The Chesterville Record.

VOL. XXX, NO. 48. CHESTERVILLE, ONT., THURSDAY, OCT. 9, 1924. SINGLE COPIES 5c.

Incorporated 1855
CAPITAL - $4,000,000
RESERVE - $5,000,000
OVER 120 BRANCHES IN CANADA

THE MOLSONS BANK

Money should not be left lying around the house, even locked up or hidden away. Deposited in a Savings Account with The Molsons Bank it is safe, earns interest and is readily available.

S. E. ROBINSON, Manager CHESTERVILLE BRANCH.

Dr. S. H. Hutt, D.D.S.
CHESTERVILLE, ONT.
OVER MOLSONS BANK.

Dr. E. B. Baker
Dentist
Post Office Block. Phone 78

Dr. A. B. Clayton, M.D., C.M.
Telephone 22
Office Hours 2 to 4 and 7 to 8 p m.
Special attention to maternity work.
Office Over Fulton Bros'. Store

W. J. Cass, B. A.
Barrister &c. Successor to G. C Hart
WINCHESTER - ONT.

CHESTERVILLE I.O.O.F. LODGE 288
Every Thursday Evening, 8 o'clock
Visiting Brethren Welcome.

Lawson & Lawson
Barristers, Solicitors, etc,
Offices - Molsons Bank Building
Chesterville, Ont.
W.B.Lawson,K.C. K.D.Lawson
Solicitors for The Molsons Bank, the village of Chesterville and townships of Williamsburg, Winchester, Mountain and Finch.

W. O. DIXON
FUNERAL DIRECTOR AND EMBALMER
Day and Night calls promptly attended to also
FOR HOSPITAL WORK
Phone From
Cornwall, Ottawa, Brockville, Montreal, Smiths Falls. No extra charge.
Motor Hearse Service.
PHONE 31. - CHESTERVILLE

ROSS BECKSTEAD
Licensed Auctioneer for Dundas, Stormont and Glengarry.
All kinds of sales handled at reasonable charge.
I would appreciate your patronage. Write or Phone for dates at my expense or arrange at Record Office.
Phone Line 2—R 2-1. Aultsville, Ont.

MOREWOOD WOMEN'S INSTITUTE

The regular monthly meeting of the Morewood Woman's Institute will be held at the home of Mrs. C. Marcellus on Tuesday, Oct. 14th. Mrs. M. Casselman, the District President will speak on our motto "For Home and Country." Every one is cordially invited to attend.

"COLONEL'S MAID" REPEATS SUCCESS

Friday evening for the second time a crowded house greeted the presentation of "The Colonel's Maid" by Chesterville Dramatic Club. The play was again well put on and delighted the large audience from start to finish. The cast was the same as before with one exception, Miss Florence Flynn taking the part of Julia, the sweetheart of Ned Graydon, in the absence of Miss Barrett who is now in Cleveland.

NO UNEMPLOYMENT HERE

With column after column appearing in the daily papers in regard to unemployment, Chesterville people should fell pride in the fact that at the present time the Nestle's Food Company is handling more business than at any time since the close of the war, giving employment to many people and paying out vast sums of money to the surrounding district for milk. Practically a car load a day of finished product is being exported to Southern and Central American destinations besides taking care of a large domestic trade.

CHESTERVILLE PUBLIC SCHOOL

Room "B"

Jr. III—Elton Pounder 76, James Fyke 71, Helen Barrie 71, Elizabeth Harper 67, Willie Carson 61, Dwight Perault, 58, Mary Hartwell 57, Carmen Marcellus 56, Della Harper 55.

Sr. III—Marjorie Alford 89, Eva MacDonald 87, Willie Alford 83, Ruth Harper 82, Alfred Merkley 82, Hubert Dixon 81, Sarah Atlas 79, Margaret Sinclair 78, Francis McLean 78, Jean Fulton 77, Dorothy 72, Murray 71, Margaret LaSalle 71, Bessie Killoran 68, Willie Riddle 66, Edwin Hutt 65, Wilfred Marcellus 64, Reginald Helmer 63, Ruby Killoran 62, Levi Sorrell, Carl Cass 56.

Leila McGee, Teacher.

TEMPERANCE SENTIMENT AROUSED

It was very evident on Sunday last that the menace to the cause of temperance in Ontario is taken very seriously by the people of this district. Large crowds turned out both morning and evening to hear the subject discussed from the pulpits of Chesterville. In the morning in Trinity Methodist church, where Rev. A. J. Sinclair occupied the pulpit, a very powerful arraignment of the evils of the liquor traffic was made with many illustrations from personal contact with the derelicts left in its wake.

In the evening the Presbyterian church was filled to overflowing to hear Rev. R. M. Pounder answer in detail the claims of the Moderation League that there would be less bootlegging under government control than under the O.T.A. The subject was taken up from all sides and so lucidly presented by Mr. Pounder, that any doubt lingering in the minds of the faint hearted should be dispelled as to the likelihood of government control benefiting the bootlegging situation in any way.

The subject was also referred to in the Anglican church where Rev. Mr. Weary made it plain that his sympathies are with the retention of the O.T.A. in the absence of any proposals which would seem to tend to better the situation.

KILLED BY PROHIBITION

It is claimed that Prohibition is hard on business. Evidently it is hard on some kinds of business as the following letter from Dr. B. G. Neal, San Fransisco, attests.

"Editor, San Francisco Examiner: Sir,—What has Prohibition accomplished to date? Here are facts not generally known. I am President of Sixty-five Neal Institutes for the treatment of the drink habit that were located in the principal cities of the United States and Canada.

"During the 12 years before the Volstead Act (prohibition) became effective, we treated more than 125,000 drinking men and women. Chicago and Cleveland institutions treated more than one hundred per month. Los Angeles and San Francisco averaged twenty-five to thirty per month. Neal institutions have now all closed from lack of patronage, and I am giving all my time to another business."

An ounce of fact is worth more than a ton of theory.

DR. MILES BROWN

(A tribute from "The old McMillan Family" of Orchard Side Farm.)

The Master had a task for him to do,
Which called for strength and tenderness to combat pain;
He loaned him to us all these golden years,
But now He wants him back in Heaven again.

The world which knew him, has a memory left,
Of sacred moments when they leaned upon his tender care.
The "passing" of so great a one as he,
Must mean, that Heaven is richer now that he is there.

JOHN NAUGHTIN, CRYSLER

The many friends and relatives of John Naughtin, were very much grieved to learn of his death which occurred at his late residence in Crysler on Thursday, Oct. 2nd at 12 o'clock p. m. at the age of seventy-nine years.

Mr. Naughtin was a son of the late Micheal Naughtin and Julia Clement, born at Cannamore, July 26th, 1845. In 1873 he married Mary Ann Coyne and settled in what is known now as the Connaught Settlement, which was then a mass of standing timbers. There he cleared and cultivated a fine farm and built for themselves a comfortable home. To them were born eight children, one son Micheal, having died some years ago.

In 1918 Mr. Naughtin retired from farming and purchased a comfortable little home in Crysler, and there he lived until his death.

Mr. Naughtin was a man of sterling qualities, a very faithful member of the R. C. church, a good neighbour, a kind husband and loving father. He was always ready to help those in need and to mourn with those in sorrow, his many acts of kindness shall long be remembered by all who knew him.

Mr. Naughtin had been a victim of rheumatism for a great many years which caused him much misery and pain, yet he never uttered a complaint but always looked on the bright side of everything and tried to keep about his duties up until Sunday Sept. 7th. He attended Mass as usual in the morning; at noon he was suddenly taken ill. His parish priest was called and the last rites of the Roman Catholic church were given to him. In spite of all medical attention and kind hands could do he gradually grew weaker and passed away, with nearly all the members of his family, and his brother Richard and twin brother Micheal at his bedside to comfort his dying hours. All knelt in prayer as his loving soul took its flight from its earthly cell to its eternal home in paradise.

Besides his wife are left to mourn seven children, namely:—James of Wales, John on the homestead, and Vincent of Detroit; Mrs. Lennox Baker of Cannamore, Mrs. John McCadden, Crysler; Mrs. John P. Grady, Connaught; Mrs. Albert Courville, Berwick; and twenty-six grand children, also five brothers, namely: Micheal and Alfred of Crysler, Richard of New York, Joseph of Cleveland, and James of Muskoko, and four sisters, Mrs. Elizabeth Barry, New York; Mrs. Catherine Levers, New York; Mrs. Sophia Derosier, Marrisburg; Mrs. John Baker, Berwick.

The spiritual offerings were from Mrs. John Naughtin, Sr., Mr. and Mrs. James Naughtin and family, Mr. and Mrs. John Naughtin, Mr. and Mrs. John McCadden, Mr. and Mrs. John P. Grady, Mr. and Mrs. Albert Courville, Rose Hubert and Bernard McCadden, Mr. and Mrs. Micheal Naughtin, Mr. and Mrs. Alfred Naughtin, Mrs. Sophia Derosier, Morrisburg; Mrs. Catherine Tivers and Mrs. Elizabeth Barry, New York; Emmet Naughtin, Mrs. David Mulloy, Inkerman; Mr. and Mrs. Thos. Bishop and Mr. and Mrs. James R. Naughtin, Ottawa; Mr. and Mrs. Nicholas Beehler, Mrs. Victor Beehler, Mr. and Mrs. John Ruddy, Mr. and Mrs. William Galvin, Mr. and Mrs. John Beehler, Mr. and Mrs. Gordon Murphy and family, Louie Lewis.

The funeral which was very largely attended was held at St. Mary's Church, Crysler, where requiem high mass was sung by Rev. Father Leahy, interment being made in the Lower cemetery.

The pallbearers were his two sons, James and John Naughtin; three sons-in-law, John McCadden, John P. Grady, and Albert Courville; his nephew, James Naughtin, Ottawa. The sympathy of the community is extended to his sorrowing wife and family.

HOG SHIPMENTS REFUSED

Is the hog raising industry of this district threatened with extinction? This is a question that needs very serious consideration from the farmers of this district, followed by the promptest action possible. Drovers shipping from this station have had a certain amount of difficulty in recent months in disposing of their shipments of hogs to the dealers on the different city markets, and as conditions have become worse instead of better, last week a Chesterville drover was notified that his hogs would not be accepted at any price on the Montreal market.

The reason given for the embargo on hogs from this district is the prevalence of tuberculosis among those lately received from here, resulting in very heavy loss to the packers in animals unfit for human consumption. The theory of the spread of the disease is that dairy herds must be contaminated and the contamination carried to the swine through the feeding of the warm skim milk to the pigs.

It is a condition that will have to be faced squarely and dealt with promptly to save very serious loss to the whole farming community, although it is not likely that more than a few hog raisers have now the disease among their herds.

A NEW LINE AT HUNT'S

Parker Duofold and Parker Fountatn Pens

The points on the Duofold are guaranteed for 25 years ordinary wear.

They hold much more ink than ordinary fountain pens.

The Parker Lucky Curve prevents flooding or blotting.

The price of the Parker Fountain Pen is $2.75 up.

We still carry a stock of
WATERMAN'S FOUNTAIN PENS
and
WAHL'S EVER SHARP PENCILS.

We are always pleased to show our goods knowing that to see our stock is to buy now or later on.

GEO. J. HUNT
DRUGGIST AND OPTICIAN

MASONS ENTERTAIN VISITORS

On Monday evening the local members of the Masonic fraternity received a visit from their confreres of the Finch lodge, who came hither to exemplify the Frst Degree of the craft. At the close of the session the visitors were entertained at supper at Bolster's ice cream parlour. The return visit will be made tonight when the work put on here will be exemplifyed by the Chesterville contingent before the members of the Finch lodge.

GRANTLEY

Visitors at Ed. Perrault's on Sunday were: Mr. and Mrs. Lester Perrault and Mr. and Mrs. Bert Fisher and children from Ottawa, and Mr. and Mrs. Gard Hutt and Misses Orma and Orala Hutt of Maple Ridge.

Miss Hazel Wells of Lemieux, spent Sunday with her sister Mrs. Milton Carr.

The Misses Edna Shane and Edna Ryan and Mr. John Bradley and Mr. Lawrence Shane of Lemieux, were calling at Milton Carr's on Sunday.

Mr. and Mrs. Elburn Carr spent Friday with the latter's parents Mr. and Mrs. John Bogart, Chesterville.

Mr. and Mrs. Wm. Hollister of Osnabruck Centre, spent Sunday with their daughter Mrs. Bert McMillan.

Mr. and Mrs. Alf Wells and family of Aultsvile and Mr. Jimmie Gow of Hoasic, were Sunday guests of Milton Carr's.

The people of Grantley and vicinity spent an enjoyable evening at Mr. Ed. Perrault's Friday which was spent in games and music. Lunch was served.

Miss Anna Perrault spent Tuesday with her Uncle G. Hutt, Maple Ridge.

WINCHESTER SPRINGS

Miss Eugene Webb of Williamsburg, spent Sunday with Miss Edith Webb.

Miss Helen Nesbitt is visiting friends in U. S.

Mr. and Mrs. D. Hanson and baby, also Mrs. M. A. Hanson of Waddington, were recent guests of Mr. and Mrs. A. Bailey.

Mr. Leizert and Mrs. Lucinda Fader of Glen Stewart, were guests of Mrs. Jessie Thorpe on Sunday.

Mr. and Mrs. Hugh Allison and family of Smiths Falls, were recent guests of Mrs. Mabel Allison.

Mr. and Mrs. Elbourne McIntosh and baby Ruth visited at the home of the latter's parents Mr. and Mrs. G. Shennette on Tuesday.

Mr. and Mrs. George Barclay and family of Williamsburg, visited at the home of Mrs. Annie McIntosh on Sunday.

Silo filling is the order of the day.

Misses Evelyn Gray and Florence Fennell attended the Teacher's Convention at Kemptville on Thursday and Friday.

Messrs. Ross Morrow and Dalton Coons returned home from the West this week.

Miss Annie Barkley and Lillian Tate of Ottawa Normal school, on account of the meeting of the Teacher's Institute are spending the week end at their homes in town.

Music Hall CHESTERVILLE 2 NIGHTS Fri. & Sat. OCT. 24 - 25

2 BIG SHOWS ONE PRICE | L. E. PERRIN presents | BIGGER THAN EVER BEFORE

THE ARLIE MARKS PLAYERS
25—Acting People—15
Friday Night "THE FLAPPER"
6-Big Extra Added Acts of Vaudeville-6

A BREEZE FROM THE LAND OF THE HEATHER by The Scotch Lads and Lassies.

Mlle. Merdel Scott The Girl with the Violin	**Billy Philips** The Boy Ox 1000 Laughs
Jim Dailey The Jolly Scott	**Clarence Kane** The Popular Song Kid

THE FIVE SYNCOPATED NIGHT HAWK JAZZERS

Don't fail to hear the LADIES' PIPE BAND in front of Hall 7,30 each evening
Popular Prices 75—50—25. Seats on sale at Hunt's Drug Store.
POSITIVELY THE BIGGEST ATTRACTION OF THE SEASON

From the beginning The Bank of Nova Scotia has recognized agriculture as the basic industry of Canada. The Bank's policy has always been to assist and encourage farming. Farmers always find ready co-operation at the branches of

THE
Bank of Nova Scotia

ESTABLISHED 1832
Paid-up Capital $ 10,000,000
Reserve - - 19,500,000
Total Assets - 210,000,000

E. L. Bronskill, Manager
Chesterville

23A

ABSOLUTE SECURITY

When seeking an investment that is going to run for a period of say twenty years or for your life, you will look for one of the soundest character.

When thinking of life insurance for yourself or your family it will be to your interest to examine into the record of the Sun Life of Canada, Which in 1923 wrote more business than any other Canadian Co.

Has greater assets than any other Can. Company. Has a larger surplus than any other Can. Company. Has a larger cash income than any other Can. Company. Has more business in force than any other Can. Company.

Such a company is worthy of your confidence and your business.

A PLAN TO SUIT EVERY NEED.

E.B.LYNCH, Phone 34, CHESTERVILLE
Gen. Agent Sun Life

TERMS
ON
FARM MACHINERY

I have in stock the Celebrated Bissell Disc Harrow, Tudhope Wagons and Buggies which I can sell on terms as in former years, Also Moody and Gilson goods and Maxwell Hay Loaders. Large stock of Harness and Collars.

L. Jordan = Main St

LASALLE'S GARAGE
Chesterville

Batteries Reduced
U.S.L. "Frontier" Batteries

Ford and Chevrolet
Wood case $17.00 Rubber Case $22.00
Buick and Overland
Wood case $23.00 Rubber case $24.00
Dodge and Maxwell
Wood case $28.00 Rubber case $31.00

Standard Batteries

Ford and Chevrolet
Standard size $24.00 Oversize $25.00
Buick and Overland
Standard size $27.00 Oversize $29.00
Dodge and Maxwell
Standard size $30.00 Oversize $33.00

U.S.L. BATTERIES
Phone 52

LaSalle Bros' Garage
CHESTERVILLE.

JOHN H. CURRIE
Auctioneer Crysler, Ont.
Licensed Auctioneer for the United Counties of Stormont, Dundas and Glengarry, Prescott and Russell counties, Pure Bred Stock a specialty. Arrange for dates at The Record office.

AS IT IS IN VANCOUVER

The British Columbia Liquor Act came into operation on June 15th, 1921.

On March 26th 1923, the Vancouver City Council labored with the problem of bringing expenditures for the year within the revenue expected for 1923.

The City Council, feeling unanimously that the public health and the future welfare and development of the city absolutely required the expenditure of certain sums of money decided to submit a number of by-laws to the people. The total amount proposed to be raised was $1,050,000.00 the total annual charges on which would be $82,112.80.

At the city polls on June 17th the rate payers expressed decided disapproval of the five by-laws and Mayor Tisdall and other prominent citizens attributed the defeat of these by-laws largely to high taxation. After two years of Government Sale the taxes had increased about 45 per cent. The arrears of taxes on Dec. 31st, 1922 were $2,427,519.84, showing the inability of tax payers to meet their obligations. Wealth had not been flowing into the city coffers as a result of Government Sale as promised by the Moderation League AND YET the monthly sales of liquor in the Government stores of the city at this time amounted to $365,-660,26. If it had been only $350,000 per month it means that with three months liquor sales, $1,050,000.00 the city could have made and paid for all the improvements so urgently needed—a new High School (nearly 2000 children more than there was accommodation for) a children's Hospital, and the construction of sewers, roads and streets.

In other words the weekly bill for liquor in Government stores alone without any estimate of the amount sold by bootleggers, was considerably more than $82,112.80, the annual charge that would have followed the adoption of the by-laws.

Citizens of Chesterville! Be not deceived! As it is in Vancouver so will it be here unless the Ontario Temperance Act is sustained.

BOOZE Civic improvements or efficient schools, hospitals

BOOZE or PROGRESS

Contributed.

———o———

Another View Of It

Gladys—I refused Ferdy two weeks ago and he has been drinking heavily ever since.

Ethel—Isn't it about time he stopped celebrating?

BERWICK RURAL SCHOOL FAIR AWARDS

Wheat—Marquis—1 qt.
1st Greta Carruthers, 2nd Francis Beehler, 3rd Kenneth Murphy, 4th Gerald Murphy.

Wheat—Marquis—Sheaf
1st Hubert Beehler, 2nd Claude Meldrum.

Oats—Banner—1qt.
1st Hugh McGlashan, 2nd John Racine, 3rd Dalton McDermid.

Barley—.O.A.C. 21—1 qt.
1st Pat. Campbell, 2nd Bernard Campbell, 3rd Hugh McGlashan, 4th Dalton McDermid.

Barley—O.A.C. 21—Sheaf
1st Bernard Campbell, 2nd Pat Campbell.

Field Corn—Wisconsin No. 7 6 ears.
1st Albert Nicholas.

Sweet Corn—Golden Bantam 6 ears.
1st John Hoople, 2nd, Lynden Dingwall, 3rd Jack Armstrong, 4th Ernest Bogart, 5th Ernest Racine, 6th Leila McDermid.

Potatoes—Green Mountain, 12 tubers
1st Geraldine Legault, 2nd Greta Carruthers, 3rd Erskine St. Pierre, 4th Dorothy Clement, 5th Erma Marcellus, 6th William John Montgomery.

Potatoes—Irish Cobbler, 12 tubers.
1st Stella Meiller, 2nd Lena Droppo, 3rd Lynden Dingwall, 4th Gladys Dingwall, 5th Beulah Carruthers, 6th E. Lenord Walker.

Mangels—Yellow Leviathan, 5 roots.
1st Edwin Pollock, 2nd, Inez McDermid. . . . . .

Turnips—Purple Top Swede, 5 roots.
1st Hilda Meldrum, 2nd Gerald Casselman, 3rd George Elliott, 4th Lynden Dingwall, 5th Erma Marcellus, 6th Percy Coleman.

Beets—Detroit Dark Red, 6 spec.
1st Bernice Dutt, 2nd Clayton Hutt, 3rd Jim Curren, 4th Carl Dutt, 5th Hulbert Beehler, 6th Estella Beehler.

.Carrots—Chantenay, 6 specimens..
1st Francis Dutt, 2nd, Bernice Dutt, 3rd Carl Dutt, 4th Mary Hoople, 5th Lynden Dingwall, 6th Bernard Beehler.

Onions—Yellow Globe Danver 6 spec.
James Elliott, Lynden Dingwall, Wilda Casselman, Percy Coleman.

Parsnips—Hollow Crown, 6 spec.
1st Rose Beehler, 2nd George Elliott..

Asters—Giant Comet Mixed
1st Elsie Boyce, 2nd Grenwill Alguire, 3rd Aggie Droppo, 4th Cecil Smirle, 5th Norma MacLeod, 6th Florence McConnell.

Sweet Peas—Giant Spencer
1st Patricia Boyce.

Cosmos
1st Elsie Boyce, 2nd Jack Armstrong, 3rd Edna Coleman.

Mixed Table Bouquet
1st Viola McConnell, 2nd Clayton Hutt, 3rd Evelyn MacMartin, 4th Lynden Dingwall, 5th Beulah Carruthers, 6th Beatrice Rudy. .

Cockerel—Barred Plymouth Rock
1st Kenneth Rutley, 2nd Claude Meldrum, 3rd Greta Carruthers, 4th Jack Armstrong, 5th Gerald Casselman, 6th Katherine McLeod.

Pullet—Barred Plymouth Rock
1st Claude Meldrum, 2nd Jack Armstrong, 3rd Katherine McLeod, 4th Walter Smirle, 5th Beulah Carruthers.

Pen—Barred Plymouth Rocks 1 Cockerel, 2 Pullets.
1st Ross Nephew, 2nd Olive Dillabough, 3rd Kenneth Rutley, 4th Hilda Meldrum, 5th Beulah Carruthers, 6th Kipling Casselman.

Pair—Barred Plymouth Rocks I Hen and 1 Cock
1st Olive Dillabough, 2nd Greta Carruthers, 3rd Walter Smirl, 4th George Elliott, 5th Gladys Dingwell.

Eggs—Specials—1 doz.
1st Raymond Casselman, 2nd Gladys Dingwall, 3rd Margaret Paul, 4th May Grady, 5th Della Meilleur, 6th Erma Marcellus.

Ayrshire Heifer Calf Pure Bred or Grade
1st Bruce McIntosh, 2nd Hugh Ernest McMillan, 3rd Lindsay McMillan.

Plate McIntosh Reds
1st Thelma McDermid.

Plate 5 Wealthy
1st Raymond Casselman, 2nd Lynden Dingwall, 3rd Marguerite Murphy, 4th Gladys Ouderkirk, 5th Kenneth Murphy, 6th Eileen Campbell.

Plain White Bread
1st Lena Droppo, 2nd Mildred McMillan, 3rd Marguerite Murphy, 4th Violet Murphy, 5th Geraldine Legault.

Tea Biscuits—½ doz.
1st Alice Cameron, 2nd Lena Droppo, 3rd Gladys Dingwall, 4th Mildred McMillan, 5th Edna Nephew, 6th Loid Sutherland.

Loaf Nut, Raisin or Date Bread
1st Mildred McMillan.

Chocolate Cake—Iced
1st Jean Sutherland, 2nd Margaret Paul, 3rd Stella Meilleur, 4th Mae Grady, 5th Mildred McMillan, 6th Greta Carruthers.

Maple Cream Candy
1st Eva Nephew, 2nd Margaret Paul, 3rd Lena Droppo, 4th Mildred McMillan, 5th Alice Cameron, 6th Norma MacLeod.

School Lunch
1st Lena Droppo, 2nd Mildred McMillan, 3rd Eileen Smith, 4th Gladys Ouderkirk.

Hand Hemmed Handkerchief
1st Margaret Paul, 2nd Lois Sutherland, 3rd Nelva Ouderkirk, 4th Mildred McMillan, 5th Grace O'Neil, 6th Yvonne Charlebois.

Handmade Holder for Pots and Pans
1st Eileen McLean, 2nd Lois Thompson, 3rd Velma Marcellus, 4th Aggie Droppo, 5th Erma Smirle, 6th Mae Grady.

Clothes Pin Bag
1st Mae Grady, 2nd Mildred McMillan, 3rd Ena Nephew, 4th Stella Meilleur, 5th Irma Marcellus, 6th Dora Legge.

7 Kinds of Stitches
1st Gladys Dingwall, 2nd Eileen McLean, 3rd Viola Wigney, 4th Lois Thompson, 5th Stella Meilleur, 6th Viola McConnell.

Quilt Patch
1st Rasella Moran, 2nd Olive Dillabough, 3rd Mildred McMillan, 4th Keitha Ouderkirk, 5th Edna Nephew, 6th Aggie Droppo.

Darned Stocking
Geraldine Legault, Mildred McMillan.

Model of Ladder
1st Glendon Casselman, 2nd John Hoople, 3rd Hugh Ernest McMillan, 4th Bertram Rudy, 5th Claude Meldrum, 6th George Elliott.

Hammer Handle
1st Raymond Casselman, 2nd John Hoople, 3rd Claude Meldrum, 4th Pat Campbell.

Weeds—15 Common specimens
1st Mary Hoople, 2nd Rose Beehler, 3rd Gladys Dingwall, 4th Cecil Froats.

Weed Seeds—15 specimens
1st Lindsay McMillan, 2nd Hugh Ernest McMillan, 3rd Walter Smirle.

Forest Leaves—20 specimens
1st C. Preston, 2nd Gladys Dingwell, 3rd Estella Beehler.

Writing—Boys—Alphabet
1st Jim Curren, 2nd Merdred Hardy, 3rd Gordon McMillan, 4th Robert Ferguson, 5th James Killoran, 6th Basil O'Neil.

Writing—Girls—Alphabet
1st Margaret Murphy, 2nd Edith Murphy, 3rd Jean McNaughton, 4th Viola McConnell, 5th Viola Wigney, 6th Marjory Armstrong.

Collection of 6 Snapshots
1st Estella Beehler, 2nd Margaret Paul, 3rd Ena Nephew, 4th Edna Nephew, 5th Hosea McMillan, 6th Ross Nephew.

Collection of Art from School
1st S. S. 3, 2nd, S. S. 1, 3rd S. S. 7, 4th S. S. 4, 5th S. S. 10, 6th S. S. 9.

Public Speaking
1st Edna Murphy, 2nd Violet Murphy, 3rd Mildred McMillan.

School Parade
S. S. 10, S. S. 19, S. S. 4.

Stock Judging Contest
Ben Naples and Kipling Casselman, Glendon Casselman and Ed. Pollock.

Raisin Pie (Special for S. S. 7 & 11.)
Women's Institute Prize—Girls.
1st Velma Marcellus, 2nd Verna Nephew.

———o———

MINUS LICENSE
$20 FINE AND COSTS

For selling clothing at the Kingston Fair without a transient traders license Abraham Wesimer, Montreal, was Saturday fined $20 and costs in police court. The defendant's counsel contended that the fair operated under a provincial law and that a city bylaw was not to be considered. A fair was like a public market he claimed. City solicitor Rigney and the magistrate held that the transient traders by-law had been violated.

CHESTERVILLE
GRIST MILLS
& LUMBER YARD

S. BARRIE, Proprietor.

Grinding Every Day

FLOUR, FEED, BRAN ETC.

Grain of all kinds bought and sold.

Western Grain and Corn a Specialty

Lumber, Lath, Shingles
Feather Edge, Wallboard
Brick and Lime
Telephone - - 69.

Cornwall General Hospital

This institution provides skilled nursing and are at very moderate rates to those able to pay, and without charge to indigent person from the three United Counties, other tnan the Municipal Grants.

It is kept uy by;
Fees from paying patients.
2. Grants from the Government and Municipalities.
3. Donations and Subscriptions from Churches Corporations, Societies and Individuals, the last being the largest source of revenue.

You are asked to assist in this work

The nucleus of endowment fund has been established by a legacy recently received, and parties remembering the Hospital in their wills may stipulate that bequests made by hom shall go to this fund.

If you would like a copy of the last Annual Report, drop a card to the Secretary, who will be pleased to send you one.

J. T. KIRKPATRICK, President. F. D. McLENNAN Sec'y-Treas

CORNWALL
COMMERCIAL COLLEGE
CORNWALL, ONT.

THE SCHOOL OF OPPORTUNITY

For the girl or boy who wants to make good. Excellent educational and business record. Insure success by attending a school where actual business experience may be acquired.

For catalogue address:

GEORGE F. SMITH, Principal.
Cornwall, Ont.

FIRE INSURANCE
A SPECIALTY

Mercantlle — Manufacturing — Residential and Farm Property

Also Windstorm and Tornado Insurance on either cash or mutual plan.

PHONE 601—R—23

James Clement, Agent, Chesterville

DEERING NEW IDEAL BINDER

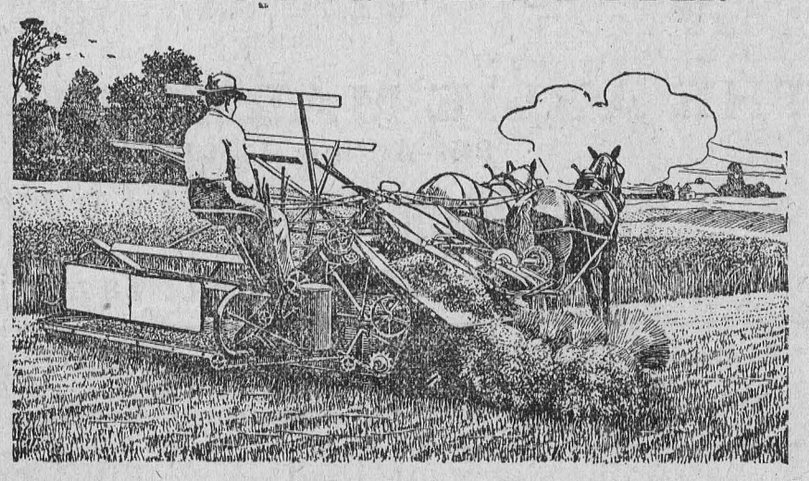

Deering Binders have always been noted for their easy working qualities and Light Draft. The Deering was the first binder to be equipped with Ball and Roller Bearings, and the machine though amply strong and rugged is lighter than the majority of other binders because constructed almost entirely of steel.

McCormick-Deering Twine, the Big Ball

For sale by
H. G. McCAMBRIDGE
McCormick-International-Deering
Main St. South Phone 8. **Chesterville**

REAL ESTATE

Have you a village or farm property for sale ?

If so, list it with me. Remember, there is no charge unless a sale is made.

FOR SALE

Dwelling on double lot with good hen house, situated on Hummel St. Chesterville. Price $1300.

Cement block dwelling with stable and garage, on College St. This dwelling is an exceptionally warm house $600 Cash only required, balance at 6% for a term of 5 years or over. This is a snap.

A frame dwelling with building suitable for a garage. Situated on Water St. Terms on application.

Lot for sale Corner Main and Howard St., size 60x100. Cheap for Cash.

INSURANCE

In all its branches

LIFE

FIRE

AUTO

ACCIDENT

WINDSTORM

Representing 20 of the best companies.

Losses promptly dealt with.

...y to loan on farm
...ms of $1000
...riod

Star Theatre
SAT. JAN. 19TH

Albert E. Smith presents

"The Ladder Jinx"

A Jess Robbins Production

Edward Horton, the hero, as Edward Barnes, the young cashier, starts the ball by walking under a ladder.
He doesn't mind it, but something happens.
Come and see it for yourself.

WITH A
2 Reel Comedy
Fox News
Regular prices—30c and 20c
Tax included

BERWICK

Mr. and Mrs. Isaiah Nicholas of Waddington, are spending a week in town here owing to the serious illness of the former's sister Mrs. George Forsythe.

Mrs. Amos Swerdfeger of Cornwall, is spending a week with relatives in town.

Mrs. Cameron has gone to Cornwall, to spend the winter with relatives.

Mr. Wm. Elliott was in Ottawa for a few days last week on business.

Mrs. J. Meilleur was the guest on Saturday of her aunt Mrs. Joseph Dubois of Embrun.

Mrs. Merkley and sister, Mrs. J. Dishaw of Massena, are the guests of their mother, Mrs. Geo. Barrigher.

The many friends of Miss Bessie Starke are glad to know that she is getting better.

Miss Mary A. McPherson of Chesterville, is the guest of her parental home.

Mrs. Riddell of Ottawa, is spending a couple of weeks at Mr S. Hutt's.

Mrs. John Baker who has been very ill for the last month is getting better we are glad to report.

A number of our citizens are taking in the cheap rates to the Winter Fair

The funeral of the late Miss Tena Henry, who died at Pittsburg, N.Y., took place from the home of Mrs. Archie Henry on Thursday last, her remains being brought here on the O.N.Y., on Thursday. Miss Henry's sudden death was a shock to her many friends here.

OFFICIAL SCHEDULE
Central Ottawa Valley Hockey League
1924

FIRST HALF

Jany 9th—Winchester at Merrickville.
do —Chesterville at Avonmore.
Jany 11th—Merrickville at Chesterville.
do —Avonmore at Winchester.
Jany 14th—Winchester at Avonmore.
do —Chesterville at Merrickville.
Jany 16th—Merrickville at Winchester.
do —Avonmore at Chesterville.
Jany 18th—Avonmore at Merrickville.
do —Chesterville at Winchester.
Jany 23rd—Winchester at Chesterville
do —Merrickville at Avonmore.

SECOND HALF

...re at Merrickville.
... Winchester.
...ille.
...e.
...ville.
...lle.
... heater
...more.
...ester.
...more.
...rickville.
...Chesterville.

...e an object
... at more than
... see and feel an
... nt in that stub-
... r you use Wil-
... Mustard Cream.
... it in. 35c a jar at
... medicine dealer.

MAINLY ABOUT PEOPLE

"Icy." Yes, I see.

Skating has been good on the river this week. It was flooded again yesterday.

Is the Chesterville hockey club supposed to have extra "pull" on the championship with the announcements of games signed by two dentists?

The United Farm Women of Alberta are going to insist that the dress of High School girls in that province shall be uniform, and that barbers must not shave the men without cutting their hair.

The ladies of Trinity Methodist Churchr will hold a social at the parsonage on Tuesday evening, Jany. 22nd. Programme and refreshments. All invited. A free-will offering for the bazaar fund.

The Ladies Aid of Trinity Methodist church were entertained at the home of Miss Harrison yesterday afternoon. Dainty refreshments were served when arrangements were made to have their annual bazaar on March 11th.

The film picture known as "The Empire's Shield," shown by Lieut. Edwin Smith, M.A. of Williamsburg, in Trinity Methodist Church last evening in aid of the C.T. Girls class, was a decided success. The church was comfortably filled in spite of the inclement weather, and those present felt they had a most instructive, as well as pleasant evening.

Rev. R. J. M. Glassford of Winchester, who presented the case from Presbyterian anti-union view point, was greeted by a well filled church on Sunday evening and his statements attentively listened to throughout.

Mr. E. S. Robinson, manager of the Masons bank was called to Woodstock last week and where Mrs. Robinson had been at the bedsideof her mother, who passed away on Saturday.

A very great volume of heavy black smoke coming from a chimney in the Kearns' block at the noon hour on Monday threw a fire scare into those who got the first glimpse of it. A chimney was burning out but apparently there was no danger.

The interior of the Nestle's Food Co's plant is about to undergo its annual painting in the interests of the sanitary conditions under which its various products are manufactured. The cost of the paint alone will exceed six hundred dollars.

Mr. P. S. Boyd, principle of Chesterville Public school, has been invited to attend the meeting of the Ontario Red Cross Society in Toronto on Monday and make a short address at Government House on Junior Red Cross work in Dundas county, which county by the way leads Ontario in this great educational work, of which Mr. Boyd is the organizer.

The Bell Telephone is evidently out to make the custom of running in and using subscribers' telephones a thing of the past in Chesterville, having installed pay stations at the hotels, the C.P.R. station and the post office. "May I use your phone" will be as bad form as asking central the time of day.

GRANTLEY

Mr. and Mrs. Roy Elliot and children, Mr. and Mrs. W. Dawson and son and Mr. and Mrs. Alex. Taylor and daughter spent Sunday with Mr. and Mrs. Jas. Myers..

Mrs. Roy Brownell and daughter of Newington is spending a few days with her mother Mrs. Walter Carr this week.

Mrs. Milton Carr and children and Miss Anna Perrault spent Sunday with the former's father Mr. Aif, Wells, Aultsville.

Miss Wilda Beckstead spent Sunday with the Misses Lottie and Bessie Taylor.

Messrs. Ed. Perrault and Frank Darling spent Tuesday in Crysler.

Mr. Tommy Carr left Monday for the shanty at Mr. Wm. McMartins'.

Mr. and Mrs. Alex. Taylor spent Monday at the home of Mr. Silas Swerdfeger, Hoasic.

Mr. and Mrs. Geo. Cunningham spent Sunday at Mr. Jim Wallace's.

Mrs. M. Curran and Miss Margaret Curran and Mr. Ronald Curran, spent Monday evening at Milton Carr's.

Mr. and Mrs. Don. Carr spent Thursday with Mr. and Mrs. Osborne McMillan.

Mr. Don. Darling of Nation Valley, spent Saturday with his brother Mr. Frank Darling.

Cold weather will certainly come

Protect your horses by buying proper blankets at the Special Values now offered

Coyne & Allison
Chesterville

LIFEBUOY RUBBERS

Lapland, Felt tops	$5.50
Severn, 12 inch top	5.00
York, 9 inch top	5.25
Garry, 7 inch top	3.50

ALSO BOYS RUBBERS

WOOL SOCKS

Men's Heavy Wool Socks 45c per pair

BIG REDUCTIONS
IN THE PRICES OF
ALL DRESS MATERIALS

MEN'S UNDERWEAR

Penman's Fleece-Lined Underwear
Special 90 Cents garment

New Ginghams, Galateas
Rockfast Drills

Chintz for Comforters

G. W. Robinson
SUCCESSOR TO
The Sanders, Soule & Casselman Co.
Chesterville

For Refreshment

when fatigued, try a cup of

"SALADA"

TEA H498

Always so pure, fresh and delicious.

THE ADVANTAGES OF BEEKEEPING

(Experimental Farms Note.)

Bees can be kept in town or country by young or old, rich or poor. For one entering the business on a large scale with more than one apiary, the country, of course, is necessary where larger source of nectar are available. A few colonies can, however, be kept on a small town lot or even on the roof of a house for the bees will fly ti a distance of two or three miles for nectar. Bees can be kept in situations which are useless for any other enterprise.

There is scarcely a spot in Canada where a few colonies of bees cannot be kept profitably. An abundance of nectar secreting flowers with a high average of favorable weather for the secretion and gathering of nectar makes Canada an excellent country for beekeeping.

Almost anyone can keep bees, and without investing in land or expensive equipment a man or woman who has the aptitude can learn to produce an article of food that is unsurpassed for the quality and which will keep in good marketable condition even from year to year. It is difficult to state the amount of honey that will be obtained from an apiary, as this will vary in different locations and seasons. Most localities, however, will be covered if it is put at from 50 to 150 pounds per colony in an average season. With proper management one or two colonies will yield enough honey for the average family.

Beekeeping forms a pleasant out door occupation during the best season of the year. As a hobby for office men it provides a profitable and interesting recreation. For teachers and students it offers an occupation for the summer vacation, which is educational and remunerative. Many students have paid their way through college by keeping bees during the summer. Many are finding it a profitable auxiliary to other lines of work. As an exclusive business, many find it well worth while.

Beekeeping not only gives one a crop of honey and a little wax, but fruit and seed growers are also benefited by having bees in the vicinity of their orchards and fields. Larger crops of fruit and seed are obtained by cross pollination of the blossoms, and honey bees are important agents in this work.

A Bad Mistake

"Yes," said the chairman sadly, "our temperance meeting last night would have been more successful if the lecturer hadn't been so absent-minded."

"What did he do?"

"He tried to blow some imaginary froth from a glass of water."

Dismiss that cough take SCOTT'S EMULSION

We DON'T COBBLE Shoes

We rebuild them. Only old-fashioned, oak-tanned leather used. Our prices are lower: our work is better. You just pay for honest work and solid leather.

Our shop and expenses are small, but you get value for your dollar.

A. W. TYO - SHOEMAKER

THE VALUE OF MANURE PER TON

(Experimental Farms Note.)

Manure is worth just what it will give in net return from the increased crops produced. This amount varies widely depending upon the quality of the soil, the season, the crop and other factors but it is interesting to learn in a way its money value per ton.

On the Central Experimental Farm, Ottawa, where a four-year rotation of mangels, oats, clover and timothy was manured once every four years at the rate of fifteen tons per acre, the manure was worth gross, figuring the farm products at pre-war prices, $3.89 per ton. This is the average gross of each ton of manure by crediting the application of fifteen tons of manure with the entire value of the increased crop produced over unmanured during the thirteen years of the experiment. This figure is not, of course, the real net value of the manure; the net value can only be secured when account is taken of the cost of handling the increased crop, the cost of applying the manure to the land, the interest charges and the share of the machinery charges per acre. When these factors are considered the average value of the manure is $1.28 per ton. It should be remembered, however, that the larger cost of handling the increased crop and the cost of applying the manure are largely labor costs which, in many cases may be done by the farm help by working additional hours, but without additional cash outlay. The larger yields per acre, produce results equivalent to owning a larger farm and if the larger crops can be handled without extra help, practically all of the gross value of the manure will be secured as increased net income. These labour charges machinery charge and the interest are used only in exact accounting to learn what to credit the live stock for each ton of manure or to know how much to pay for manure in the event it is purchased off the farm.

Other methods of evaluating manure than that of reckoning the value of the increased crops produced are sometimes suggested. Some suggest multiplying the standard analysis of manure by the market price of the fertilizers. Others suggest basing the value of the manure on the fertilizer value of the feed used, assuming that one half of the nitrogen, three-quarters of the phosphorus and all the potash contained in the feed will appear in the excrement. These methods, however, overlook the variations in soils which may give increased crops from manure in some instances several times as much as in others. Such being the case the Ottawa figures should be accepted only as a guide until actual trials show the real value on different soils.

In any case, the value of the manure per ton will be increased by uniform spreading, by using a light to medium application of ten to fifteen tons per acre rather than have a heavy application, and by applying the manure to root tops, corn, potatoes, and hay rather than to grain crops. Where bad weeds are not present, unrotted manure will prove more economical than rotted.

NOTE ADDRESS LABEL ON THIS PAPER

The day, month, and year to which your subscription has been last paid is shown after your name. If the date shown has passed, this is our notice asking you to remit at once sufficient cash, postal note or money order to pay your subscription in advance. Do it to-day.

SUBSCRIPTION RATES

To any address in Canada 12 months for $1 50

To U.S. points, 12 months, $2.00

COMMANDMENTS FOR HUSBANDS

I.

I am thy wife; thou shalt have no other but me, whom thou hast promised to love, cherish and protect as long as thy Maker giveth thee power; for have I not given up all my sweethearts for thee, made thy people my people, asd saved thee from the terror of buttonless shirts and of boarding house "hash?"

II.

Thou shalt never, never love any other lady. Thou mayest make thyself agreeable to them if thrown in their society, yea, may even express thy admiration for their good qualities; but thy whole heart must be mine, for I, thy wife,, am a jealous wife, visiting the sins of my husband upon his head until the last chair and broom handle are demolished.

III.

Thou shalt not make fun of thy wife's feelings, but hold them sacred as thine own. Neither shalt thou preach her short-comings unto her neighbors, but on the contrary tell her kindly of them in private, so she will correct them because it is thy wish and for her own welfare.

IV.

Thou shalt not destroy the life of thy wife's pet poodle or contemplate the demise of her favorite cat, if these animals are her style. Nor deny her candy, new music, bright ribbons, new boots, etc., unless her love for them outweighs that for her husband's mercantile honor, in which case, say kindly but firmly, "Not for Joe," and in the end they will respect thee the more for it.

V.

Thou shalt not meddle with thy wife's household affairs, for that is "woman's kingdom." Shouldst thou trangress on her domain, she will probably term thee Betty, and inform thee if thou art going to run that part of the establishment, she to make connections, will have to don hat and cloak and go attend to thy affairs.

VI.

Thou shalt not encourage these women's rights critters and other masculine women. For their rights are to let all things pertaining to pantaloons alone, except the owner thereof. Neither shalt then be always talking of expenses and other disagreeable subjects; when thou spendeth far more on baseball, bowling on the green, and cigarettes.

VI.

Thou shalt honor all thy wife's family, for although thy wife should never allow thee to be imposed upon by her relatives still if it occurs thee should be patient and complain not, remembering, "he who governs his temper is greater than he who ruleth a city."

VII.

Thou shalt not covet thy neighbor's wife even though she should be handsomer and more stylish than thine own, for thou knowest full well thine own frieth oysters nicer, maketh better plum puddings, and is altogether more congenial to thy taste than the one in question. Neither shalt thou covet thy neighbor's good clothes and motor cars, but if thou desirest similar things go to work, using the brains and strength thy Maker has given thee, so thou might say they all came to me through my own exertions.

IX.

Thou shalt remember the Sabbath day and keep it holy. Six days shalt thou labor and devote to thy business, but the seventh is thy God's and thy wife's.

X.

(Last but not least)

Thou shalt not always attend places of amusement alone or with other men, but ccasionally in company with thy wife, so she also may be "au fait" as to what is going on in the world. Neiher shalt thou neglect extending to her those little courtesies which ar always due a lady, which thou wert so fond of airing for her admiration before marriage. Under all circumstances treat her as you would wish to be treated were you a woman. Remembering that sympathy and love are always the "open sesame" to a woman's heart—without them life being worthless. Then if death overtakeh her first, thee can feel that thou has done all in thy power to make her happy. She will die, blessing thee, with a recommendation to the prettiest widow of the acquaintance, with directions as to how John liked his salads dressed.— St. Louis Republican.

THE VALUE OF THE MALE BIRD

(Experimental Farms Note).

A bred-to lay male bird should have four things, each of almost equal importance, because the lack of any of them will adversely affect offspring. The four characters are breed type, bred- to-lay breeding, constitution and vigour.

The male bird should be fairly typical of the breed he represents. If he does nat possess breed type, the general type of the bird will not be uniform andthe sale of his progeny especially the male progeny, will be very limited. No good poultry breeder purchases males simply because they are male birds. Breed type in the male either sets or scatters type in the poultry flock.

That the male should be of the right breeding is of the greatest importance if high egg production is the desired object. There is no surer way to failure than to introduce a male bird of a poor producing line. The degree of success met with in the egg production of his daughters depends almost entirely on the amount of high producing ancestors had. Certainly his dam should have produced two hundred eggs or over in pullet year, so much the better. His sire should be the son of a high producing female, and the more high producing females the male side of his pedigree carries, the greater are his chances of passing on that desirable character to his progeny. So important is this one character that a good bred-to--lay strain can be ruined in one season by an inferior male.

Constitution is very necessary if the stamina of a high producing flock is to be maintained. To improve the laying ability of a flock is wasted time unless the birds have the constitution to withstand the strain of high production. A male of poor constitution seldom if ever passes on rugged constitutions to his offspring. The right male bird is one well grown for his age, and that stands straight on his legs.. He should have a good full breast, good depth of body, and above all, a good masculine head.

Vigor is also very important for without vigor the hatchings from the matings would nesessarily be limited Vigor in the male bird will give good fertile eggs that will hatch strong chicks, the kind that will kick the shell to the other end of the incubator, dry off rapidly, become fluffy, and get well along the way to maturity with a low death rate and the least trouble and greatest profit to their owner.

SHOCKED IN BATH TUB BY ELECTRIC HEATER

Mrs. Rowena Williams, aged 39, of London was electrocuted at her home Saturday evening when she leaned out of a bathtub in which she was standing to change the position of a portable electric heater. The insulation had broken down in the heater, leaving its frame charged, though the fact could not be discovered in ordinary use.

While standing in the bathtub, Mrs. Williams was in direct connection with the earth through the water pipes and the current passed through her body. Her screams attracted her husband, who found her still standing half conscious, with the heater in her burned hand. In attempting to wrest the heater from her grasp he also touched the pipes and was lightly shocked. Physicians were called but her death ensued within a few minutes.

Obeying Orders.

A lady who had been giving a party told her maid to put away all the refreshments that were left on the tables before retiring to bed The next day on looking, the lady could not find the dainties, and called to her maid:

"Jane, what did you do with those things I told you to put away last night?"

"Sure, mum, and ye told me to put 'em away, and I did, mum, and enjoyed 'em."

FIRE INSURANCE

A SPECIALTY

Mercantile — Manufacturing — Residential and Farm Property

Also Windstorm and Tornado Insurance on either cash or mutual plan.

PHONE 601—R—23

James Clement, Agent, Chesterville

The Greatest Labor Saving Money Saving Time Saving Appliance Ever Produced For the Home

Blue Bird

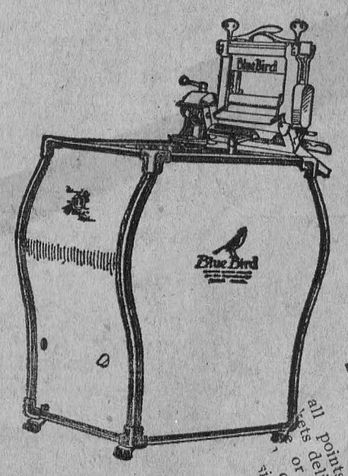

C.P.R. Agency

For sale by CHESTERVILLE HYDRO SHOP

HOBBERLINS' NEW SAMPLES and New Styles for spring

The new styles for Spring show many changes in men's clothing.

We have now in the new samples and the books showing the correct fashions that will prevail during the coming season.

Telephone 62

H. J. McMAHON
CHESTERVILLE

FOR SALE
New Dodge Motor Car

Special price for quick sale.

FURS FURS

All Furs Cut Below Cost

NOW IS THE TIME TO BUY

J. T. Kearns = Chesterville

OVER-STOCK SALE

We are over stocked in some lines of Winter Goods and are making prices considerably lower

Men's Fleece-Lined Shirts and Drawers....Each 80c
Boys' Fleece-Lined Shirts and Drawers.. ...Each 60c
Men's fleece-Lined Combinations, large size....$2.00
Men's Union Combinations... .....$2.95
Men's Wool Combinations $3.95
Men's Work Shirts in flannelette, fleeced and flannel at $1.25, $1.50, $1.75

McGEE & CO., - CHESTERVILLE

LITERARY MEETING at BERWICK

On Thursday evening Jan. 31st. the regular meeting of the Berwick Literary Society was held in the Township hall.

The main feature of the evening was a debate "Resolved that the city depends more on the Country, than the Country depends on the City."

The affirmative was upheld by Mr. Wendell Henry and Mrs. Chas. Gray.

The negative was ably defended by Miss Irene Nephew and Henry Nugent.

Mrs. D. B. Cameron, Mrs. Chas. Thompson and Miss Lillian McPhail acted as judges.

The affirmative won by four points.

Solo by Miss L. Murphy and a duet by Misses Evelyn and Reta Legg, and Community singing followed.

S. S. NO 8, WINCHESTER

*Perfect attendance.

Sr. IV. *Edwin Forward 80, Ola Smith 77, *Helen Robinson 72, *Albert Smith 64.

Jr. IV—*Olive Harper 73, Eleanor Smith 68, *Blake Ball 60, Graham Johnston 46.

Class III—*Olive McIntosh 62, Harold Merkley 43, *Edwin Shay 44, Lloyd Smith 28.

Class II—Willie Forward 66, Olive Gillard 66, *Ernest Smith 52, Pansy Harper 50, *Morgan Johnston 41, Arthur Sullivan 37.

Ist. Class—Jean McIntosh.

Sr. Pr.—Muriel Johnston, Albert Merkley.

Jr. Pr.—*Clara Smith.

Best Conduct—Helen Robinson, Ola Smith, Olive McIntosh.

No on roll 22. Average attendance 20.

Alice V. Coulthart, teacher.

S. S. NO. 8, WILLIAMSBURG

Sr. IV— Jessie McLean.

Jr. IV—Lawrence Whittaker.*

Sr. III—Bertha Sargeant, Bert Servage.*

Jr. III—Gladys Stata, Hazel Armstrong.*

II—Beatrice Harper, Edna McPherson*, Ruby Stata, Maurice Weegar*.

Sr. Pr.—Lillian Whittaker*, Mabel Stata, Gray Johnston, Audrey Harper.

Jr. Pr. May Johnston, Pearl Whittaker*, Ernie Stata.

* Perfect attendance during the month of January.

Ada M. Baker, teacher.

BECKSTEAD

Mr. and Mrs. Lloyd Servage and family of Chesterville, spent Sunday with the former's sister Mrs. Lloyd Froats.

Miss Ada Baker spent the week end at her parental home Cannamore.

Mr. and Mrs. Lilburn Beckstead spent Thursday evening at Mr. Ed. Ouderkirk's.

The Young People's League of Elma, met at the home of Mr. Charlie Armstrong last Friday evening.

Mr. Maurice Beckstead of Chesterville, spent the week end with relatives here.

Mr. Jim Wallace of Grantley, and Mr. Frank Carr of Lisbon, N.Y., spent Friday evening at Mr. John McLean's.

Quite a number from here attended the play in the Lutheran Church, Dunbar, on Wednesday evening.

Mr. and Mrs. Will Cameron spent one evening recently at Mr. Morley McPherson's.

GOLDFIELD

Miss Martha Nephew, R. N., returned to Toronto on Friday.

Mr. Jack Foley who is attending Morrisburg Collegiate is at home for a few weeks convalescing from a cold.

Miss Margaret Foley is spending a few days in Summerstown, the guest of Miss Anna Foley.

Mr. Dan McLeod was to Cornwall on Friday to see his son Douglas who is a patient in the General Hospital.

Mr. and Mrs. Kenneth McRae and family visited at the latter's parent's here on Sunday.

Mr. and Mrs. David Dunbar of Osnabruck, were guests at the home of Mr. and Mrs. S. M. McLean on Sunday.

Mr. Silas Farrell visited relatives in Mountain last week.

Mrs. Geo. Smith of Finch, spent a few days last week at the home of Mr. and Mrs. Geo. C. Smith.

The special meeting of the Women's Institute was held on Friday at the home of Miss G. Hamilton, Finch, when Mrs. Macoun of Campbellford, gave an instructive lecture.

Many from here attended the hockey match on Friday evening at Finch between Hull and Finch-Berwick, the score resulting 5 to 5 with 30 minutes over time.

FULTON BROS.

The Store of Quality
But not of High Price

Sabadilla Powder

The real thing to kill lice on cattle.
A fresh barrel just in . . . . . .40c per lb

OYSTER SHELL GRIT SULPHUR

Automobile Skates

We have a skate for every foot and every purse.
From 50c to $6.00 a pair.
Pucks 10c, 15c, nnd 25c each.
Sticks, Ankle Supports, Tape and Straps

Brooms

Help the blind by buying brooms which are made by them. We sell them. Price each 75c.

Tea

We have a large stock of Green Tea.
Our price has not changed for two years. Why pay the peddiar 15c lb. more ?
Best Japan Green Tea.....Per lb. 60c
Best Ceplon Green Tea ....Per lb. 55c
We have some of Lipton's Black Tea which we will clear out at a Special Price of 65c a lb.
Buy your Tea and Coffee from us.

Raisins Raisins

1923 Pack, 15 ounce package
Sunmaid Seeded and Seedless, 13c pkg
2 packages for 25c

FULTON BROS.
CHESTERVILLE, ONT.

WE THANK YOU

During the past year we have appreciated the very liberal share of your Grocery trade extended to us, for which we sincerely thank you.

The repitition of your orders has convinced us of the wisdom of only handling the highest quality of foods which go to your table.

We hope to retain your trade by our superior quality and service.

D. C. Seymour
Kearns Block - - Chesterville

HORSES WANTED

Mr. P. Vandelac of Montreal, will be at Hotel Winchester WINCHESTER Friday Feb. 15th and at McCloskey House CHESTERVILLE Saturday, Feb. 16th

To purehase horses' heavy chudks and mares preferred

WOOD FOR SALE

Hard Maple $4.75, Soft Maple and Elm $4.00, Hard Maple Slabs $4.00.
I. Pelletier. 10

Notice to Creditors

NOTICE IS HEREBY GIVEN, pursuant to The Trustees Act, that all parties having claims against the estate of Michael Robinson late of the Township of Finch in the County of Stormont, who died about the 21st. day of March, 1923, are required on or before the 24th day of February, 1924 to send or deliver to the undersigned, the administrator of the estate of the said deceased, a full account of their claims duly verified.

AND FURTHER NOTICE is given that immediately after said last mentioned date the said administrator will proceed to distribute the assets of the estate among the parties entitled thereto having regard only to the claims which he has received and will not be liable for the assets or any part thereof to any person or persons of whose claim notice shall not have have been received at the time of such distribution.

Dated the 24th, day of January, 1924.

WILLIAM ROBINSON,
Morrisburg, Ontario
13 Administrator.

WILL YOU PLAY COMBINATION ?

In harking back to the very delightful banquet given last week by the Women's Institute to its members and friends, one might be excused in asking if it was intended to be the culmination of a year's activities, or whether it might be looked upon as the starting point for the year on which we have now entered.

The response to every toast included compliments on the good work of the Institute in the many lines to which it has given thought and tireless energy. These complimentary remarks have been well earned and were deserved in every particular, and it can be taken for granted that they were only made after the work accomplished had been well surveyed.

While the Institute has set a grand example in community service by what has been done, the occasion would have been opportune to announce a plan for the coming year's work, a work that might be laid out to appeal to every citizen of Chesterville to do something for the good of the community during the year 1924.

The different branches that work might include is not for The Record to say, but we take it for granted there are none of our citizens who are not willing to do something for the good of the town they call their home.

All perhaps cannot be interested in the one thing that interests only a section of our village, but that one thing can be taken up in that district and made the important thing for the district as its contribution to the community welfare plan for the whole, when the year's activities are brought to a close.

No one person can, or should, have the credit for carrying out a community plan for any place where it is entered into whole heartedly and carried out as a community welfare scheme.

If you attend a hockey match on the local rink, at some stage or other of the game you will hear men, women and even children imploring some player to "for goodness sake" play a little "combination."

One reason why combination is not more resorted to by many players is that the one who plays the combination has to stand back and see the other fellow, whose opportunity he made become the hero, when he as likely as not scored the winning goal.

It is very often the same thing in community service, the outstanding figure gets all the credit, and perhaps did the least actual work.

Let us play combination this year in Chesterville.

Can you take up a "box" score of a baseball game and get a clear account of the game? As far as we know the system of scoring a baseball game is the fairest to every player that could be devised for any game or any community work in which many may take a part.

The detailed score of a baseball game shows how many opportunities each player had for offensive work to assist his team-mates to win the game and how much defensive work, opportunities to keep the opposing players from crossing the home-plate with scores. All of which is either to his credit or otherwise.

If a player has made a "put-out" alone he is given the credit for it., but if the ball is thrown to him by another player to complete the "put-out', the thrower of the ball is credited with an "assist" for the part he has taken in the play.

The report of the community work in Chesterville for year 1924 should show the name of every citizen who has contributed in any particular to the welfare of the community. If one has kept that portion of the street opposite his premises neat and tidy he should be given credit for it as an "assist" in the work of the community.

A scheme might be devised whereby each home would be given, say, one hundred points to start the season with when all should have finished their spring clean-up. Demerit marks might be assessed monthly throughout the season, against those places that have been allowed to deteriorate and after freeze-up next fall a report covering the whole village would bring credit where credit was due and censure to those who had allowed their original hundred points to dwindle away, because they would not play combination with their neighbors.

One Flour for all Baking



Bake what you will—bread, pies or cakes—you will get satisfactory results every time if you use Quaker Flour.

Quaker Flour is always of uniform quality. It is milled to a high standard, and tested hourly to maintain that standard. It is made entirely from the finest hard western wheat.

By actual daily tests in our own bake shop, Quaker Flour is proven the best for *all* baking purposes.

Quaker Flour

Always the Same-Always the Best

It is easy to bake home-made bread the Quaker way. Write for our tested recipes. They will be mailed to you without charge.

A product of The Quaker Mills, Peterborough and Saskatoon 233

DISTRIBUTORS

Chesterville—S. Barrie & Son. Winchester—Fennell & Wallace
Finch—J. H. D. McMillan. do Hugh McMaster

NOW ON HAND
COAL & WOOD
A. HENDERSON
Chesterville

Satisfactory Weights and Measurements guaranteed.
Best quality at Lowest Prices

TELEPHONE SIX

Let us play combination in Chesterville this year for the good name of the town we call our home.

The Greatest
Labor Saving
Money Saving
Time Saving
Appliance Ever Produced
For the Home



Blue Bird

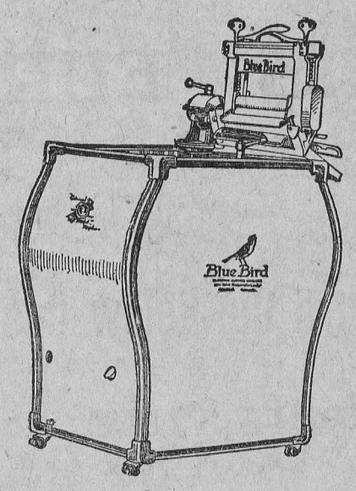

For sale by
CHESTERVILLE HYDRO SHOP

Big Programme of Organized Winter Sport in Canada



GOING DOWN! SPEEDY TRAVELING BY TOBOGGANS ON QUEBEC'S SLIDE

MONTREAL GIRLS ARE EXPERTS ON SNOWSHOES

WINTER in Canada is synonymous with winter sports. With the advent of ice and snow these sports begin; skis, sleds, toboggans, skates, snowshoes and hockey sticks, together with warm, gay sport costumes, make their appearance. A psychological change takes place in the social atmosphere, merriment radiates its contagion, briskness characterizes all outdoor movement.

For many years Quebec and Montreal have been Mecca for a large number of winter sport lovers, who flock to these two cities on the St. Lawrence during carnival seasons. There are, however, many other Canadian points where organized sport is a winter feature. St. John has its skating tournament in which many professionals participate. Sherbrooke, Quebec, has planned an elaborate skiing contest and is providing some splendid trophies as awards.

Grey Rocks Inn, an all-the-year-round resort in the Laurentian Mountains, 85 miles northwest of Montreal, offers aeroplane-ski-joring in addition to many other winter sports. Winnipeg will set aside the week of February 4-11, for carnival festivities which are projected on a vast scale, in addition the great annual bonspiel, lasting several weeks, will be staged as usual. Banff in the Canadian Rockies, which is fast becoming as popular in winter as it has long been in summer, is planning to outdo former efforts. Winter sports are enjoyed there all through the white season and will culminate in a gay carnival lasting from Feb. 9 to 16, the last two days being devoted to a bonspiel. Dog races are a feature of Banff's winter season and famous teams from Le Pas will run at Banff. Le Pas will celebrate in carnival style from March 8 to 15, during which period the famous 200-mile non-stop dog-team race will be run. Revelstoke, a stronghold of ski-jumping, will stage contests Feb. 5th and 6th.

Both Montreal and Quebec are making extraordinary preparations for this season's programs. Mount Royal, in the former, provides an unexcelled playground where skiing, snowshoeing, bob-sledding and tobogganing may be enjoyed at their best. Skating contests, torchlight festivities on the Mountain and the presence of professional entertainers, provide amusement for Montrealers and visitors.

Quebec is really the Capital of Winter Sports in Canada, its Dufferin Terrace and Chateau Frontenac are names to conjure with among winter sport devotees all over Canada and the United States.

The three-track toboggan slide on the Terrace is generally the centre of attraction and crowds line its sides to watch the swift flying toboggans. A fine ski-jump, a skating rink, indoor and outdoor curling, contests and parades by the many ski and snowshoe clubs fill every waking hour. A team of husky dogs with sleigh and driver is maintained by the Chateau management for the use of the public.

Quebec's carnival will end in a riot of excitement when the third Eastern International Dog-Team Derby is run there on Feb. 21, 22 and 23. Both Canadian and American teams to the number of about eighteen, will strive to win the Gold Cup, Silver Cup and $2,000 in prize money.



WHAT WE NEED

What this country needs isn't more liberty, but less people who take liberties with our liberty.

What this country needs is not a job for every man, but a real man for every job.

What this country needs isn't to get more taxes from the people, but the people to get more from the taxes.

What this country needs is more tractors and less distractors.

What this country needs isn't more young men making speed, but more young men planting spuds.

What this country needs is more paint on the old place and less paint on the young face.

What this country needs isn't a lower rate of interest on money, but a higher interest in work.

What this country needs is to follow the footsteps of the fathers instead of the dancing master.

JOHN H. CURRIE
Auctioneer Crysler, Ont.

Licensed Auctioneer for the United Counties of Stormont, Dundas and Glengarry, Prescott and Russell counties, Pure Bred Stock a specialty. Arrange for dates at The Record office.

CANADIAN PACIFIC

Time Table

GOING WEST

No. 23—Daily, except Saturday 12.29a.m.
Stops for passengers from Montreal.
No. 35—Daily, except Sunday ..9.55 a.m
Local, Daily ExceptSunday ..7.27 p.m.

GOING EAST

No. 24—Daily, Except Sunday..5.14 a.m
Stops for passengers to Montreal.
No. 36—Daily, Except Sunday..5.38 p m
Local Daily. Except Sunday.. 8. 25a.m.

For further information apply to

C. W. CASSELMAN,
Town Ticket Agent, Chesterville, Ont.
R.G.Amiot. District Passenger Agent, Montreal, P.Q.

AUCTION SALE

OF

HIGH-GRADE HOLSTEINS, FARM IMPLEMENTS, FEED, SEED AND GRAIN

Will be held on West half Lot 7, Con. 4, Township of Finch.

2 Miles West of the Village of Finch.

Commencing at 12.30 o'clock p. m.

ON

WEDNESDAY, FEBRUARY 13th.

High-Grade Holsteins, Sows & Fowl:

19 High-Grade Holstein Milch Cows all due to freshen in the spring, 2 two-year-old Heifers (will freshen), 4 yearling Heifers, 1 Brood Mare, 10 years, 1 Bay Horse, 2 Brood Sows, due to farrow in March and April. 9 Shoats, 75 Barred Rock Hens.

Farm Machinery and other Equipment

1 Walking Plow, 1 13-foot Drag Harrow, 1 2-Horse M. H. Cultivator, 1 Steel Scraper, 1 Deering Grain Binder, 1 Sheave Carrier, 5-foot Truck; 1 Deering Mower, 6-foot; 1 M. H. Hay Loader, 1 Magic Hay Rack, nearly new; 1 McCormick Hay Tedder, 8 ft. 1 Circular Saw, nearly new; 1 Corn Cultivator, new; 1 Lumber Wagon, Horse Rake, Top Buggy, Open Buggy, Cutter, Set Bob-Sleighs, Set Light Driving Sleighs, Warren Platform Scales, 1200 lbs. Set Slings, Fanning Mill, 10-inch Grinder with Bagger, Cream Separator, 700 lbs. Cap. 3 Milk Cans and Milk Pails, Barrel Churn, Cook Stove, 2 Cribs, Springs and Matresses; 4 Tables, Set Double Harness, Set Single Harness, Road Drag, 20 Tons Hay, a quantity of Straw, 100 Bushels of Oats, free from weeds; 100 Bushels of Oats and Barley, mixed; 2 40-gal. Steel Tanks, Pork Barrel, 3 Barrels, Washing Machine, International 1 1-2 H. P. Gas Engine, used one season; New McCartney Milker, one double unit; International 10-20 Titan Tractor, in first-class shape; International 3-Furrow Plow; International Tractor Cultivator, Spring-Tooth Power Lift, 9 ft.; International Tendent Disc, 16 Disc; Corn Rack, Shovels, Forks, and other articles too numerous to mention.

Cattle not taken away on day of Sale will be taken care of free of charge for 24 hours.

TERMS OF SALE:—All sums $10.00 and under, cash; over that amount 8 months' credit on approved joint notes, or 3 per cent. off for cash.

DONALD W. McRAE, Prop.

ROSS BECKSTEAD, Auct.

AUCTION SALE

Having rented my farm for a term of years, I, the undersigned, will sell by Public Auction on the premises, **Lot 33, First Concession Township of Osnabruck, Aultsville Village**

on

TUESDAY, FEBRUARY 12th.

Commencing at 12.30 o'clock, sharp.

6 Head Horses, 1 Driving Mare, rising 5 years old, 1 Gelding rising 4 years old, 1 Gelding rising 3 years old, 1 Gelding, rising 2 years old, 1 Mare Colt rising 1 year. These 5 Colts are bred by pure-bred Percheron horse, all from the one mare and all black in color, 1 Brown Heavy Work Horse, 16 Head of High-Grade Holsteins and Ayrshires, 3 Ayrshire Heifers, rising 3 years, 1 Holstein Heifer, rising 3 years, 2 Jersey Pure-bred Heifers, rising 3 yrs., 8 Holstein Cows, High-Grade, all supposed in calf will freshen from first of February on, 2 Bulls one Ayrshire, rising 2 years, 1 Pure-Bred Jersey Bull, rising 2 yrs., Swine—2 Heavy Brood Sows, 1 Yorkshire Grade; 1 Registered Berkshire, both will farrow last of February or first of March. 1 Registered Berkshire Boar of the large English type, 9 Pure bred Berkshire Shoats, eligible for registration

Grain and Hay—20 tons Hay; 200 bus. of mixed grain, Oats and Barley; 150 bus. of clean seed Oats, called the Granary Filler; 30 bus. of Choice Seed Barley, Quantity of Potatoes.

Poultry—40 Hens about half Barred Rocks and Leghorns; 3 Ducks; 2 Drakes.

Machinery—Truck Wagon, with 4-inch new, 3-Horse Deering Disc Seeder, nearly new, Massey-Harris Grain, 6ft. cut, McCormick Corn Binder, Deering Hay Tedder, Side Deilvery Rake, Deering; Deering 3-Horse Disc Pulverizer, Deering Hay Loader, Deering 10-ft., Hay Rake, Steel Roller, Ensilage Cutter, Deering Spring Tooth Seeder, Grain Grinder with 8 in. canvas belt, Blacksmith Forge, Frost & Wood 2-Furrowed Plow, 2 Walking Plows, Sulky Plow, Pair Heavy Bobsleighs, Dump Cart and Harness, Set Single Harness, Sap Evaporator with Feed Tank; about 250 Buckets; also a good Sugar Hut, close to barn, convenient to move. Molott Milk Separator, 550 lbs. capacity, 2 Milk cans, Barrel Churn with lever attached, Universal Steel Range, in good condition, with Pipes, Summer Kitchen Cook Stove, Sideboard, Centre Table. New Ferguson Grain Separator, with Blower Attachment also complete with belts, has threshed about 4,000 bushels, mounted on truck; 12 h. p. Gasoline Engine, on truck.

TERMS: All sums $10.00 and under, cash, over that amount 8 months credit by parties furnishing approved joint notes or 4 per cent. off for cash.

G. A. BECKSTEAD, Prop.

ROSS BECKSTEAD, Auct.

AUCTION SALE

OF

HOLSTEIN .& .AYRSHIRE .COWS

Horses, Farm Machinery And Feed

The undersigned on occount of giving up farming will sell by Public Auction on West half Lot 22, Con. 8, Williamsburg Township.

One Mile West of Dunbar.

ON

FRIDAY, FEBRUARY 15th., 1924

Beginning at One o'Clock, p. m., sharp

Horses, Cattle, Fowl.

17 High-Grade Holstein and Ayrshire Milch Cows, due to freshen early, Registered Holstein Bull, 4 Yearling Heifers, Bay Mare 7 years old, Bay Horse 4 years old, Black Mare 11 years old, Fox Mare, 75 Hens.

Farm Implement, Hay, Grain etc.

M-H Springtooth Cultivator, 13 teeth, F & W No.4 Grain Binder, Cockshutt No. 2 Manure Spreader, M-H 2-Horse Gasoline Engine, M-H double-geared Pump-jack, Hay Fork, Car and Pulleys, Quanity Seed Buckwheat, Frost & Wood Disc, Set Iron Harrows, Milk Wagon, Half Set Double Harness, No. 3 Daisy Churn, Buffalo Robe, M-H 6ft Mower No. 21, M-H Hay Loader, Lumber Wagon with box, Set Sloop Sleighs, Rubber tire Buggy, Set Double Harness, Fanning Mill, 8 8-gal. Milk Cans, 2 30-gal. Milk Cans, 20 Tons Hay, Quantity clear Oats and Barley, (Machinery is practically new.)

TERMS OF SALE: All sums $10.00 and under, Cash; over that amount 6 months credit on approved joint notes, or 4 per cent. off for cash.

HAROLD JOHNSTON, Prop.

THOS. IRVING, Auct.

AUCTION SALE

of

HIGH-GRADE HOLSTEIN YOUNG CATTLE, BROOD SOWS & HAY

The undersigned will offer for sale by Public Auction, without reserve on the premises Lot 11, Con. 4, Finch Township.

Mile and a Quarter North-West of Finch

on

TUESDAY, FEBRUARY 19th.

Beginning at One O'clock, p. m.

17 Head of Young Cattle

3 Heifers four years old, 10 Heifers three years old, 4 Heifers two years old, All High-Grade Holsteins due to freshen in March and April, 3 Brood Sows due to farrow about first of April, About 75 Tons Choice Hay.

TERMS OF SALE: — All sums $10.00 and under, Cash; over that amount 8 months credit on approved joint notes or 5 per cent. off for cash.

JOHN GALVIN, Prop.

JOHN McAVOY, Auct.

AUCTION SALE

of

HIGH-GRADE HOLSTEIN COWS, IMPLEMENTS, GRAIN AND HAY.

The undersigned who is giving up farming and moving to Chesterville will sell without reserve by Public Auction on Lot 23, Concession 5 Winchester Township.

Two Miles N. E. of Chesterville.

on

THURSDAY, FEBRUARY 12th.

Beginning at One O'clock, p.m., sharp

Live Stock—17 High-Grade Holttein Cows, 1 Heifer 2 years old, (all due to freshen), 3 Calves, Bull rising three, Yearling Bull, 2 Brood Mares 10 yrs. old, Bay Mare 10 yrs. old, Black Horse 8 yrs old, Grey Percheron Colt rising 3 Grey Percheron Colt rising 2, 5 Shoats, 65 Barred Rock Hens.

Implements—2 Walking Plows, Drag Harrow, 2-horse International Cultivator, 2-horse Corn Cultivator, 1-horse Cultivator, 14-Disc Cultivator, Cormick 6ft. Grain Binder, Deering Corn Binder, McCormick Mower, Deer-Horse Rake, 13-Disc International Seeder, International Manure Spreader, Bell Ensilage Cutter No. 60 with 40 ft. carriers, Stone Boat, Corn Rack

Hay and Grain—300 bus. Oats and Barley, mixed free from weeds, Quantity Hay.

Implements—Hay Rack,, 2 Lumber Wagons, Milk Wagon, Milk Wagon Pole, 2 Open Buggies, Buggy Pole, Red Sleigh, Set Bobsleighs, 2 Sets Double Harness, 2 Sets Single Harness, Set Light Driving Harness, 2000 lbs. Platform Scales, Fanning Mill, Set Slings, Horse Fork, Car, Rope & Pullies, Churn, Cooler, DeLaval Separator, 450lbs., 7 Milk Cans, Pump Jack Gas. Engine 11-2 H. P., Water Tank tin lined, Shovels, Forks, Ensilage Fork.

TERMS OF SALE: All sums of $10.00 and under, Cash; over that amount 6 months credit on approved joint notes, or 3 per cent. off for cash.

J. J. FLYNN, Prop.

THOS. IRVING, Auct.

AUCTION SALE

of

LIVE STOCK AND FARM IMPLEMENTS,

The undersigned executors of the late A. M. Cameron, will offer for sale by Public Auction on the premises Lot 12, Con. 3, Finch Tp.

A Half Mile West of Finch Village.

on

MONDAY, FEBRUARY 18th.

Beginning at One O'clock, p. m.

1 Horse, 7 Milch Cows, 2 year-old Heifer, Year old Heifer, Brood Sow 35 Hens, M-H Mower, M-H No. 4 Binder, Corn Scuffler, Sulky Plow, M-H Hoe Drill, 4 Planks for poles, Roller, Cutter, Wagon, Cart, Buggy, Set of Platform Scales, Milk Wagon, Fanning Mill, Set of Sleighs, Churn, Empire Cream Separator, Harness, Lindsay Piano, Sewing Machine, Rugs, Chairs, Tables, Stoves, Dishes, Beds and Bedding, 2 Bedroom Suites, Many other articles.

TERMS OF SALE: All sums of $10.00 and under, Cach; over that amount 6 months credit by furnishing approved joint notes, or 4 per cent. off for cash.

ALEX. FRASER & JAS. CAMERON, Executors.

ROSS MORROW, Auctioneer.

AUCTION SALE

of

STOCK, IMPLEMENTS, HOUSEHOLD EFFECTS

The undersigned administrator of the estate of the late George H. Miller will offer for sale by Public Auction on the premises, West Part Lot 11, Con. 9, Finch Tp.

A Half Mile West of Crysler.

on

TUESDAY, FEBRUARY 12th.

Beginning at One O'clock, p. m.

5 Work Horses, 4 High-Grade Holstein Cows, Heifer rising 2 years, 2 Calves, 40 Hens, Deering 13 Disc Seeder, Disc Harow, Drag Harrow, McCormick Rake, new; Mower, Wagon with box, Buggy, Milk Wagon, Deering Binder with fore carriage, Cutter, 2 Walking Plows, Set Sloop Sleighs, 4 8-gal Cans, 2 Sets Double Harness, Set Single Harness, 1 30-gal. Can, Set Renfrew 2000 lbs. Scales, Empire Milker 1 double unit, Many other articles too numerous to mention.

TERMS OF SALE: All sums of $10.00 and under, Cash; over that amount 8 months credit by furnishing approved-joint notes, or 5 per cent per annum off for cash.

ROY MILLER, Administrator

JOHN H. CURRIE, Auct.

BERWICK

Wedding bells are ringing.

Messrs. Frank Galvin, Joe Graham, Willie Summers and Joe Hunt spent Sunday evening with the Kearns Bros.

Miss Prudie Ouderkirk spent two days with her brother Roy Ouderkirk.

Miss Ada McPherson was calling at Mr. John Ouderkirk's of Crysler, on Wednesday evening.

We are glad to report Mr. George Nicholas is able to be about again.

A number from here attended the farewell in honour of Miss Eliza Thompson who left for Rosetown, Sask.

Miss Stella Hunt spent the week end at Ottawa.

Mrs. James Barkley and Willis returned home on Saturday evening after spending the week with relatives in the States.

Rev. J. O. Baron had dinner at Mr. W. Whittaker's on Friday last.

Mr. and Mrs. Dan Pollock were callers at the home of Mr.an d Mrs. Simon Hutt on Sunday afternoon.

Mr. Charlie Tessier spent Sunday evening with Miss Rose Meilleur.

Mr. William Elliot spent Thursday at Ottawa.

Mrs. Lewis Hutt, Mrs. George Alguire and Mrs. C. Whittaker accompanied their brother to Ottawa on Monday.

Miss L. Murphy of Dickson's Landing spent the latter part of last week with Miss Sadie Galvin.

Mrs. L. Montgomery who is in the hospital at present is progressing favourably.

Mrs. A. R. Casselman is visiting her daughter Mrs. Howard McMartin at McDonald's Corners.

Mr. D. D. McIntyre called on Mr. Edward Curran this week.

Mr. Joe Graham who has been on the sick list is able to be out again.

A large number attend the hockey match at Finch at which our boys did such splendid playing.

Miss Leita Hutt, Orpha Gray and Sadie Galvin were entertained by Miss Velma Whittaker Sunday evening.

Mrs. J. P. Ruddy and Mr. Will Kearns attended the dance at Avonmore on Friday evening.

We are sorry to report Mr. John Rutley's are quarantined with diphtheria.

Dr. Hutt of Chesterville visited his parental home on Friday last.

CRYSLER

Mrs. N. Mattice of Detroit, is spending the winter months with her sister Mrs. Thos. Fleming.

A number of Orangemen from this district attended the annual County meeting held at Cornwall on Tuesday.

Owing to the illness of Rev. Wilson, there was no services in the Presbyterian church on Sunday last.

Mr. B. Levert left on Monday for North Bay, where he excepts a position.

P. S. Inspector Froats of Finch, visited the Public School on Tuesday.

Mr. S. M. Boyce of the C.P. R. staff, Cache Bay, Ont., made a hurry call to town on Monday.

Miss C. M. Chrysler is spending midwinter in the south.

Mrs. R. J. Empey of Winchester, was a visitor in town last week.

MOREWOOD

Rev. A. J. Sinclair of Chesterville, occupied the pulpit for the Morewood Presbyterian congregation last Sabbath evening and preached an exceedingly impressive sermon, a very large number being out to hear him.

On inquiry being made at the General Hospital Cornwall it is learned that Mr. Thomas Stewart a patient there is making favorable progress toward recovery.

Good luck is thought to go a long way— but good judgment goes farther. To use Williams' Camphorated Mustard Cream is certainly good judgment, in cases of severe chest colds neuralgia, and many other aches and pains. Its just wonderful for use in children's croup troubles. 35c a jar at your drug store.

ROSS MORROW
Licensed Auctioneer

For Dundas; Stormont, Glengarry, Carleton and Russell.

Sales of all kinds handled.
Terms reasonable.

Dates may be arranged at The Record Office.

PHONE 608—24 WINCHESTER, ONT.

J. H. BROWNLEE
Chesterville

WHOLESALE & RETAIL WOOD DEALER

Save money by purchasing through me. Especially Farmers, consult me before placing your order as I am prepared to handle wood in part or whole carload lots.

Positively no credit

HOUSEKEEPER WANTED

Good, capable, woman as housekeeper—A comfortable home for the right party. Apply Mrs. A. J Sinclair, The Manse, Chesterville.

AGENTS WANTED

To sell made-to-measure Men's Shirts and genuine English Raincoats direct from the manufacturers to wearer. Experience unnecessary. Easy to earn $7 to $15 per day. Write for full particulars, BILTMORE SHIRT COMPANY, 232 McGill Street Montreal. 13

FOR SALE

About 700 bushels mixed oats and barley, free from yellow weed for sale. 50c per bushel of 34 lb. Apply H. Landry, Telephone, Crysler. 13

FOR SALE

Twenty one little pigs four weeks old, and three brood sows for sale. Apply Willie Moriarty, Chesterville.

FOR SALE

A collie dog, two years old. An excellent cow-dog and watch-dog. Also, he is trained to draw children an sled or wagon. For particulars apply to Crawford Barkley, Box 624, Chesterville. 12

FOR SALE

Ten brood sows, Yorkshire, to farrow March and April. Price $25.00 Kinkade Bros., Kenmore. 12

GIRL WANTED

For general housework. Apply to Mrs. W. H. Casselman, Chesterville. 11tf

SEE ! LOOK IN !

No, don't only look in, walk in and see what modest prices I am offering my new shipment of HORSE BLANKETS at.

I also have a full line of CURRY COMBS BRUSHES, SUSCINGLES HALTERS, REPAIRS & HARNESS

Men's & Boys' Work Mitts of extra quality & assortment. Repairing guaranteed, neatly and promptly done at reasonable rates.

GEORGE L. SHAY

FIRE INSURANCE
A SPECIALTY

Mercantile — Manufacturing — Residential and Farm Property

Also Windstorm and Tornado Insurance on either cash or mutual plan.

PHONE 601—R—23

James Clement, Agent, Chesterville



STEER

for our sign. You can't go wrong if you come to our market for your meats.

We have just received a shipment of

40 Quarters of Choice Western Steer Beef

If you contemplate the purchase of a quarter of beef don't fail to see our display before placing an order. Every quarter examined and stamped by expert Government officials. You run no risk. You get the best at a comparatively moderate price.

Phone 28 **P.O. Box 642**

H. L. HOUGH & Co. - CHESTERVILLE

The Chesterville Record

PUBLISHED EVERY THURSDAY

Terms Of Subscription

To Canadian points—$1.50 per year in advance $1.75 if not so paid.

To United States—$2.00 per year in advauce.

Transient or legal advertisements inserted at therate of 10 cents per line for first insertion and 5c ents per line for each subsequent insertion.

Business notices inserted in local columns for 8 cents per line every insertion.

No advertisement published for th lessan 25 cents

Small advt. card per year, such as Societies, Business, etc., $5.00.

All advertisements measured by the scale of solid nonparell, 12 lines to the inch.

Advertisements without special directions will be inserted till forbid and charged accordingly

Subscriptions may commence with any issue. The paper will not be discontinued unless notice is given. No subscription will be cancelled unless all arrearages are paid.

G. C. LACEY,
Editor and Proprietor

THURSDAY, FEB. 7th, 1924.

BUYING BY MAIL

How would you like to journey to the nearest city for a pound of sugar, or a yard of muslin, or a spool of thread? And how would you like to make the trip when you need a prescription filled in a hurry, with death running you a race?

You would make some noise if forced to such an extremity—and then more noise.

You wouuld say—and justly so—that a town in which you cannot buy a pound of sugar, or a yard of muslin, or a spool of thread, or even get a prescription filled, is a mighty poor excuse for a town and not worth living in.

Yet our merchants can only afford to keep these things for your convenience as long as you can buy other things from them.

It is not doing the town any good to buy the little things here and then chase off to a city or send to a catalogue house when you want something on which the merchant has a chance to make a dollar.

Neither is it doing you any good for the prosperity of each citizen is dependent to a large extent upon the prosperity of the community as a whole.

We are not telling you something you do not know.

We are simply refreshing your memory in hopes the time will come when our people will conclude that a town that is worth living in is worth trading in..

That's all.

Promote in every way the interests of your community for in the way you can best promote your own interests. And do not overlook the fact that the kind of a town you live in is the kind of a town you help make

LUCKY FIND

A Swiss farmer has found a water supply in the strangest of places; it came out of a tree trunk.

Suddenly a little water was seen and the stream not only continued to trickle from a crevice in the trunk, without cessation, but increased in volume.

Day after day this went on, and the farmer, finding that it seemed likely to continue, treated the tree as if it were a rock or a pump, and built a trough on the ground beneath the crack from which the water oozed.

The water continues to pour out, and all the cattle on the farm are watered at the trough, and the fluid is used for many other purposes. It is cool, clear and wholesome, and its origin is a mystery. The tree gives and thrives as usual.

Scientists can give no definite explanation, but they think the roots have pierced a subterranean stream.

Scriptual Vegetable

Nancy,, aged seven, is lunching with her mother in a restaurant.

Mother (helping herself to sauce) —"You won't like this, dear, its parsley sauce."

Nancy—"Oh! let me have some, mummy. I know I should like it.

Mother—"Why. you havn't tasted it."

Nancy—"No, I've read about it in the Bible."

Mother (surprised) —"Where?"

Nancy—"I've been reading about the man who was sick of the parsley, and I want to try."

Flavoring The Cake.

Susie," said the girl's mistress, "go and see if the cake's done. Stick a knife in it. It's done if the knife comes out clean."

Susie departed. Some minutes later she returned beaming.

"The knife come out as clean as a whistle," she said, "so I stuck the rest of the knives in it, and the forks and spoons, too."

CANADIAN HOCKEY SUPREME

Canada won the blue ribbon event of the 1924 Olympic Winter games and added ten Olympic points to her score, when the Dominions Hockey team Sunday defeated the United States in the final of the hockey series by a score of 6 to 1. It was a fast and furious contest from start to finish and when Paul Loicq, of Belgium, the referee, blew his whistle and the game was over, the United States players were physically exhausted and and stumbling from fatigue. It was the smoothness and finish of the Canadian offensive combination that overwhelmed the brilliant individual play of the United States team. As regularly as though conducted by well-oiled machinery the passed from Smith to McCaffery to Watson, or from Munro to Smith to Watson and into the net. Drury, who scored the lone tlly for the United States, did so after a single handed dash down the ice, Dunc Munro and Beatty Ramsay made an almost impregnable defence for the Canadian goal, and smothered the individual efforts of the United States forwards with efficiency.

That Kind Of Pocket

The word thief was on the blackboard,, but Dick could not spell it. "Surely you know what that speils," exclaimed the teacher. "Now suppose I put my hand into your pocket and took out a penny, what should I be?"

"A conjurer," replied Dick.

Circumstantial Evidence

"Do yez, b'lave in frinology?" asked Mr. Dolan; "meanin' be that the sighnce of tellin' a man's character be the lumps an 's head."

"Iv coorse," answered Mr. Rafferty; "there's nothin' gives a better clew to a man's habits than lumps, black eyes, patches iv shtickin'-plashter, and the rest iv such signs."

Mutilation

Wagg—"Say! More than one person has been guilty of mutilating the books I lent them, but my latest experience caps the climax."

Wigg—"What was it?"

Wagg—"I lent Blank my dictionary last week and yesterday he returned it without a word."—Boston Transcript.

NR

TONIGHT—

Tomorrow Alright

NR Tablets stop sick headaches, relieve bilious attacks, tone and regulate the eliminative organs, make you feel fine.

"Better Than Pills For Liver Ills"

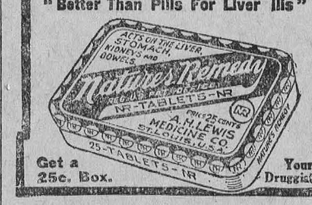

Get a 25c. Box. Your Druggist

To Prospective BUYERS

It would be advantageous to you and myself if you were to get my prices before buying. Silos and Silo Fillers, Gilson Engines, Buggies. Wagons, Harness a Specialty, Maxwell Hay loaders and Farm Machinery. Horses bought and sold.

L. Jordan - Main St

NOTE ADDRESS LABEL ON THIS PAPER

The day, month, and year to which your subscription has been last paid is shown after your name. If the date shown has passed, this is our notice asking you to remit at once sufficient cash, postal note or money order to pay your subscription in advance. Do it to-day.

SUBSCRIPTION RATES

To any address in Canada 12 months for $1.50
To U.S. points, 12 months, $2.00

SAVED FROM AN OPERATION

"Fruit-a-tives" Completely Relieved Me

3928 UNION ST., VANCOUVER, B.C.

"I suffered with all the symptoms of Female trouble, with *chronic Constipation and constant Headaches.* I had pains low down in the back and sides of the body. A doctor advised me to have an operation.

I started taking "Fruit-a-tives" and this medicine has *completely relieved me* of all my misery and suffering.

I am free of pain and headaches and the terrible Constipation, and what saved me is the fruit medicine, "Fruit-a-tives."

Madam M. J. GORSE.

50c a box, 6 for $2.50, trial size 25c. At dealers or sent postpaid by Fruit-a-tives Limited, Ottawa.

LEARN TO LAUGH

Learn to laugh. A good laugh is better than medicine. Learn how to tell a story. A well-told story is as welcome as a sunbeam in a sick room. Learn to keep your own troubles by yourself. The world is too busy to care for your ills and sorrows. Learn to stop croaking. If you cannot see any good in the world keep the bad to yourself. Learn to hide your pains and aches under a pleasant smile. No one cares to hear whether you have the earache, headache, or rheumatism. Don't cry. Tears do well enough in novels, but they are out of place in real life. Learn to meet your friends with a smile. The good-humoured man or woman is always welcome but the dyspeptic or hypochondriac is not wanted anywhere, and is a nuisance as well.

A Boston Terrier

The first day of school a little girl presented herself who looked very much like a true daughter of Italy.

"Your're an Italian?" asked the teacher.

"No'm," was the astonishing reply.

"But wasn't your father born in Italy?"

"Yes'm."

"And wasn't your mother born in Italy?"

"Yes'm."

"Well, you must be an Italian."

"N'm," she answered. "I'm Irish. I was born in Boston.



Has Good Luck Trolling

James Somerset, of Owen Sound, caught a fine specimen of salmon trout while trolling on Friday afternoon in Georgian Bay. The fish weighed 11¼ pounds, and was 34 inches long. Trolling on the first day of February is an almost unheard of performance.

Just try this once and see how good it is: When the children's cough and croup troubles are present, rub their chest and throat with Williams' Camphorated Mustard Cream. All the good of the mustard plaster, but without the mess and blister. Not expensive either, 35c at your drug store, or medicine dealer.

We DON'T COBBLE Shoes

We rebuild them. Only old.fashioned, oak-tanned leather used. Our prices are lower: our work is better. You just pay for honest work and solid leather.

Our shop and expenses are small, but you get value for your dollar.

A. W. TYO - SHOEMAKER

BONDS

Are Mortgages on Fixed Assets

When a township issues debentures (or bonds) it gives a mortgage on the whole township for security to the buyers of the bonds for the loan of their money for a definite uumber of years at a satisfactory rate of interest.

If the amount required is large it is divided into small mortgages, (that is, bonds or debentures) of $500 or $1,000 each, with the same security behind each, so that investors with small sums may take advantage it.

Bonds or debentures are rated the safest kind of an investment.

DOMINION, PROVINCIAL & MUNICIPAL BONDS FOR SALE

Come in and talk it over

G. C. LACEY - Record Office - CHESTERVILLE

When In Need

of

STOVES, PUMPS, READY ROOFING

Pedlar Peoples Metal Shingles
Water Tanks, or Furnaces

Call at

H. S. McMURRAY'S

Sheet Metal and Plumbing. Chesterville

Mr. Business Man

Do You Use Counter Check Books?

THERE IS A PRICE WAR ON NOW

We can accept orders for a limited time only at the lowest prices ever quoted

Place your order now for future delivery

THE RECORD

REAL ESTATE

Have you a village or farm property for sale ?

If so, list it with me. Remember, there is no charge unless a sale is made.

FOR SALE

Dwelling on double lot with good hen house, situated on Hummel St. Chesterville. Price $1300.

Cement block dwelling with stable and garage, on College St. This dwelling is an exceptionally warm house $600 Cash only required, balance at 6% for a term of 5 years or over. This is a snap.

A frame dwelling with building suitable for a garage. Situated on Water St. Terms on application.

Lot for sale Corner Main and Howard St. size 60x100. Cheap for Cash.

Farm for sale, West ¼ Lot 24, Con. , Township of Winchester owned by Thomas J. Curran. Possession 1st. March 1924. Only $2000 Cash, required balance at low rate of interest. For Further particulars apply to C. W. Casselman.

INSURANCE

In all its branches

LIFE

FIRE

AUTO

ACCIDENT

WINDSTORM

Representing 20 of the best companies.

Losses promptly dealt with.

Money to loan on farm property in sums of $1000 to $10,000 for a period of 5 or 10 years. Rates on application.

C.P.R. Ticket Agency

Buy your tickets to all points at the town ticket office. Tickets delivered if required, at your residence or place of business. All information cheerfully given. Office Phone 15-J. Residence 10-7

C. W. CASSELMAN - AGENT

Chesterville.

Phone 15F. P.O. Box 234

Star Theatre SAT. FEB. 9TH

A FOX PROGRAM

William Fox presents

Charles Jones

in

"SKID PROOF"

A clean outdoor picture full of life and entertainment for old and young.

WITH A

2 Reel Sunshine Comedy

and

Fox News

Regular prices—30c and 20c
Tax included

ATTENDANCE APPRECIATED

The hockey club appreciates very much the large attendance at the games on the local rink but would draw the attention of those who make it a habit of coming in over the fence instead of by the regular way that money is necessary to keep a club going. Hereafter the rate for fence-jumpers will be fifty-cents each, which will be collected by the chief-of-police and in the case ofnon -payment the chief will entertain the guilty party in room No. 1 at the town hall for the balance ofthe night and introduce him to the magistrate in the morning.

CHESTERVILLE WON AT AVONMORE

Saturdaynight last the Chesterville hockey club won a scheduled game at Avonmore by 5 to 4, which made the fifth consecutive win for the local club. The team was not in good shape for the game, some of the regulars being on the sick list, which gave an opportunity for Haldane Durant and "Red" McLean to break in to the game on the senior line up. They showed up well, and will be skillful men for the team witha little more experience.

CONSERVATIVE MEETING

The annual meeting of the Conservatives of Dundas for organization purposes was held at Winchester Springs on Friday last with a large attendance from the west side of the riding, but with scarcely a representative from the east side. When a report was called for from Chesterville it is said that but two people from this part were in attendance. This is easily accounted for when it is known that no advertising appeared announcing the meeting to the stalwarts of this section.

RIVERSIDE

Mrs. J. Foster, Mills and Malcolm spent Sunday with Mr. and Mrs. J. Farrell of Finch.

Rev. C. Baron of Finch, was a visitor at the home of Mr. R. C. Bogart's Friday.

Mrs. Walter Whittier, Mrs. J Foster, Mrs. Dan Pollock and Miss Belle McMillan spent Thursday with Mrs. Wm. McIntosh.

Mr. and Mrs. Fay McDroppo visited at the latter's parental home on Thursday.

Glad to report Master Ernest Bogart improving after an attack of pneumonia. Nurse Smith is attending him.

Mr. Clinton Casselman visited his brother Mr. Acton Casselman on Friday.

IN MEMORIAM

In loving remembrance of John Foster, who died Feb. 7th, 1922.

Gone from us but not forgotten

Wife and Family

IN MEMORIAM

In loving remembrance of Mrs. Robert Steen, who died on this February 7th, 1923.

In silence she suffered, with patience she bore,
Till the Lord took her Home to
Suffer no more.

Husband and family

MAINLY ABOUT PEOPLE

To—Night — Humorous Entertainment in Music Hall. Don't miss it.

Mr. George Dunn of Carleton Place, is the guest of his sister Mrs. A. O. Robertson.

Mr. and Mrs. W. A. Samworth of Ottawa, are the guests of Mrs. Isaac Garrow this week.

Whitteker the Optician will be at Chesterville Feb. 12th, and at Finch Feby. 14th.

Mr. and Mrs. Percy Allison were week end guests of Mr. and Mrs. W. J. Cass ofWinchester.

Winchester Methodist W. M. S. has accepted an invitation to visit the local Auxiliary at their regular monthly meeting on the 13th, inst.

See the announcement in another column of the play to be given in Morewood on Feb. 15th, under the auspices of the Methodist Ladies Aid.

Mrs. Chelley and children who arrived from Liverpool this week are guests of Mr. and Mrs. Alfred Morris for a few days.

Miss Helen Moad is the guest of friends in Toronto, where before returning she will be the representative of the local Horticultural society at the annual Provincial meeting in that city.

Mr. J. E. Shaver, coal dealer of Winchester, was taken to Cornwall Hospital last Friday where an operation was performed on Saturday and he is doing as well as can be expected.

Mrs. Francis LaSalle an old resident of Chesterville and much respected, passed away yesterday morning at the age of sixty-nine years. The funeral will be held at the family residence tomorrow afternoon at half past one.

A union meeting of the Winchester and Chesterville Women's Missionary Societies will be held on Wednesday, Feb. 13th, at 2.30 p. m. in the Methodist Church Subject—"Oriental Immigrants." All interested citizens will be welcome at the meeting.

The Star theatre's programme of special feature pictures fortnightly was again the victim of the storm when the atendance was not up to what the attraction warranted. A fine line of pictures is being put on by Manager Imeson of the Star and deserve good crowds.

Women's Institute—Chesterville can be no better than her citizens. If you would have this a better place to live in begin with yourself. Be more helpful. Be more cheerful. Be better. Keep your speech clean and free from profanity. When you indulge in profanity the devil has caught a sucker on a bare hook.

In common with the rest of the country the Chesterville district experienced the worst storm of the season Monday and Tuesday, when a heavy wind was accompanied by a heavy fall of snow which was piled up everywhere. Fortunately the heavy property loss which accompanied the storm across the line was not in evidence here.

WINCHESTER SPRINGS

Miss Mae Durant returned home after spending some time with Elma friends.

Mr. and Mrs. C. Robinson and little son spent Friday with Mr. and Mrs. A. Suffel of Winchester.

Miss Rena Gray of Nation Valley, spent Friday with her sister Miss Evelyn Gray.

Mr. and Mrs. Sheldon McIntosn of Hamilton, visited relatives here during the past week.

On Tuesday evening the many friends of Mr. and Mrs. Hector Munroe met at the hall in honour of their recent marriage. The evening was spent in games and music, then Mr. and Mrs. Munroe were called to the platform, while Miss K. Bailey read an address and Mr. R. Morrow made the presentation of a large leather rocker. Mr. Munroe replied in a few well chosen words thanking their many friends. Lunch was then served, and then all joined in singing the National Anthem.

Mr. and Mrs. Walter McIntosh, visited at Mr. and Mrs. E. Johnson's, Keys Hill, recently.

The Euchre Club met at the home of Mr. and Mrs. George Bolton on Friday evening. All report a fine time.

Mrs. J. Thorpe and daughter Elta spent Thursday with Mr. and Mrs. M. Shaver of South Mountain.

Born—To Mr. and Mrs. Webster Rabbo, on Thursday, January 31, a daughter.

Fence Wire Advancing

Do not neglect buying your wire as will have to pay higher prices in the Spring.

We have a car load in stock.

Buy now

Coyne & Allison
Chesterville

LIFEBUOY RUBBERS

Lapland, Felt tops	$5.00
Severn, 12 inch top	5.00
York, 9 inch top	4.25
Garry, 7 inch top	3.50

ALSO BOYS RUBBERS

WOOL SOCKS

Men's Heavy Wool Socks 45c per pair

BIG REDUCTIONS

IN THE PRICES OF

ALL DRESS MATERIALS

MEN'S UNDERWEAR

Penman's Fleece-Lined Underwear

Special 90 Cents garment

New Ginghams, Galateas
Rockfast Drills

Chintz for Comforters

G. W. Robinson

SUCCESSOR TO

The Sanders, Soule & Casselman Co.

Chesterville

Truly Economical

because

"SALADA"

TEA H419

draws so richly in the teapot.
The flavor is superb — Try it.

COUNTIES' COUNCIL PROCEEDINGS

The Council resumed at 2 p. m. Thursday.

The Clerk read two communications since Thursday session and they were referred to the committees to which they belonged.

The report of the Printing Committee was presented by the chairman, Mr. Cunningham, and was adopted. The Committee recommended that the Cornwall Freeholder be awarded the contract for printing the minutes of the Council proceedings, their tender being the lowest; and that the Cornwall Standard be awarded the contract for advertising the Sheriff's Notices of Sittings of Jury Courts.

Mr. Wm. Pollock, chairman, presented the report of the County Property Committee, which was adopted without amendment.

The Committee reported that they had inspected the gaol and surroundings and found everything orderly and clean with no complaints from prisoners. There were one female and three male prisoners in the gaol, all for minor expenses.

The committee recommended that the clerk call for tenders for coal, in time to have same submitted to the committee at the June session; that $30.00 be appropriated to procure seeds and plants for the beds and borders of lawns in front of gaol and County Buildings, same to be attended to by Mr. Ault, gaoler; that a subcommittee composed of Messrs. Wm. Pollock, V. McDonald and James R. Simpson, Clerk, be appointed to attend to repairs and improvements to buildings and grounds during present year and between Council sessions; that the Clerk communicate with Mr. J. W. Crewson, Inspector of Public schools for Glengary, with a view to have his typewriter repaired.

By-Law No. 2083, to extend, for the period of twelve months, the arrears of non-resident taxes by sale of lands, was given the necessary readings and passed.

The Council then adjourned to meet at 10a. m. on Friday, to allow remaining committees to dispose of unfinished business and report

Friday Morning

The report of the Committee on Communications was presented by the chairman, Mr. Angus A. Macdonell, and was adopted.

The committee reported that it
curred in a resolution receiv
the County Council of On
ty, regarding the que
tenance of Provinc
recommended t
ution be pa
that same
ister of Pub
and a copy se
representatives,
port and co-opera

Messrs. A. A. M
Rae moved the follo

Whereas the roads
constructed as Provincia
in the Province of Ontario
cipally for the benefit of
traffic.

And whereas counties are
provided with advanced estimates
the proposed expenditures and a
not informed of the amount involved
until the statement of the same is
presented for payment.

And whereas necessary local taxation has become burdensome and out of proportion to present day resources.

And whereas the revenue from automobiles has greately increased.

Be it therefore resolved that this Council respectfully request the Government of the Province of Ontario to relieve the municipalities from further contributions toward the construction and maintenance of Provincial Highways, and that a copy of this resolution be sent to the Honourable the Prime Minister of Ontario and to the Honourable the Minister of Public Works, and to each ofour local representatives, asking their support and co-operation.

The resolution was carried unanimously.

The report of the Finance Committee was presented by Mr. McInnis, chairman, and adopted without amendment.

The committee reported that they had passed accounts on general Counties accounts aggegating $2304.98; House of Refuge accounts of $4,459.25; County Road System accounts of $83,672.14.

The committee recommended that John McCormick, of Winchester, and Donald Grant of Maxville, be appointed County Auditors for current year; that the chairman of this committee and the Clerk be members of the County Board of Audit; that the grants to the two local hospitals be the same as last year, $1,500 each; that the bonds of the Treasurer be renewed; that the Warden and Treasurer borrow the sum of $200,000 for ordinary expenditure against the levies to be made for the current year; that all officers and officials be appointed at same salaries as heretofore; that a grant of $150 be made to the Canadian National Institue for the Blind; that no action be taken upon the circular of the Ontario Goods Roads Assocation, requesting these Counties to become members and contribute the annual fee of $15, as the expenditure is of debatable value; that a grant of $100.00 be made to the Navy League of Canada for their work, in response to the appeal made by Judge O'Reilly in their behalf; that a grant of $100.00 be made to the Stormont, Dundas and Glengarry Highland Regiment, in response to a request from Lt.-Col. W. H. Magwood and Capt. F. G. Robinson and that the grant be paid in the near future.

The report of the Education Committee was presented by the c
man, Mr. Sutherland and w
ed in council without am

The committee re
appointment of the
School Trustees'
No. 1, Wi
tie, Mar
A. S
C

Public Schools.

The sub-committee recommended that in view of the general decline in salaries, that the salaries of School Inspectors be reduced from $3,000 to $2,500, especially in view of the fact that all travelling and other expenses are furnished.

The committee suggested that Model School trained teachers with natural fitness for the work should receive the consideration of inspectors in securing schools, especially in small rural schools or kindergarten departments, and that in such cases Normal training should not be strictly insisted on.

The report concluded as follows:—"We believe that Teachers' Federation or Union should not be recognized by the Government or the Trustees, as we believe it to be unfair that young and inexperienced teachers should demand and receive large salaries before they can prove their ability as teachers or make a success of their profession."

The Education Committee further recommended that certified copies of the sub-committee's report be forwarded by the Clerk to the Hon. the Minister of Education for Ontario and each of our local representatives in the Legislature, seeking their co-operation and support.

The following by-laws were passed:

No. 2084 — Appointing County Board of Audit 1924, and naming Mr. Allan McInnis, chairman of the Finance Committee, and Mr. James R. Simpson, Clerk.

No. 2085— Authorizing the Warden and Treasurer to borrow money to meet current expenditure.

No. 2086 — Appointing County Auditors for 1924, and naming Mr. John McCormick, of Winchester, and Mr. Donald Grant, of Maxville.

No. 2087—Appointing High School Trustees for 1924, as recommended by the Education Committee, and who are named in that Committee's report.

No. 2088—For the payment of orders and accounts.

It was moved by Messrs. Hamilton and McNaughton that the Warden and Clerk be authorized to reply by wire to the telegram from L. E. Peterson, Warden of Oxford County endorsing the action of that bod
urging the Ontario Governm
assume the whole cost of
cial Highways.

The Council then
at 7.30 p.m. on F

F

On C
Grant
on

1924, also that a levy of two mills on the dollar be levied for maintenance and construction and by-law be passed in June; that the debentures be advertised and sold when proceeds are needed and when the market is considered favourable by the Treasurer and that the tenders be opened and considered and bonds awarded by a committee consisting of the Warden, chairman of this committee (H. M. Grant) and the Treasurer; that the Warden and Treasurer borrow against the debentures until they are sold, a sum not to exceed $140.000, and also against the subsidy expected next year and until its receipt, the further sum of $135,000 against an estimated subsidy of $200 000 on a contemplated expenditure of $400,000 such sums to be borrowed under one by-law to be introduced at this session; that bridges on the County Road System be placed under the supervision of representatives of the municipalities in which the bridges are situated, with authority to make minor repairs which cannot safely be delayed; that the engineer look into the matter of putting a sidewalk on Crysler Bridge and, if ensidered profitable by him, he to confer with representatives of Finch Township and if walk is constructed the cost to be charged against the allotment made for Finch Township this year; that no Advisory Committee be appointed for 1924, but that the Superintendent consult with the Reeves and Deputy Reeves as to construction and repair work in their municipality and, in the event of disagreement as to location of work or quality of construction or maintenance, the Warden be consulted and his decision shall be final and conclusive; that the Board for auditing accounts connected with expenditure on County Road Syste
be continued and that it be com
for current year of the War
Wm. Pollock and the Cle
by-law be passed cover
expenditure of $420,0
struction and hal
the whole to h
bentures fo
issue, ap
on $4
be

Moved by N. W. Beach and seconded by J. A. Bogart, that the delegates to Toronto re Provincial Highways are here-by instructed to co-operate with other delegates to endeavor to procure legislation amending the Munnicipal Act making it necessary that gross negligence be proven before municipal corporations shall be liable for accidents on highways and bridges. Carried.

It was moved by Mr. McInnis and seconded by Mr. Hamilton, that this Council regret the inability of Mr. W. K. Farlinger, Reeve of Morrisburg, to attend this session through illness and that he may have a speedy recovery. Carried.

The following by-laws were passed.

No. 2089—To issue debentures for $150,000 for road construction.

No. 2090—To provide for expenditure on County Road System in 1924.

No. 2091—Authorizing the Warden and Treasurer to borrow $325,000 by way of temporary advance for work on County Road System under the Highway Improvement Act.

Moved by Messrs. McNaughton and Timmins that Section 460, Chapter 72 of 12-13, GeorgeV., The Consolidated Municipal Act, 1922 be amended by adding the following sub-section.

12—The Council of any Tow
or County Municipal Cor
may give notice to the Pr
Department of the Ont
ment that it desires
be made on any h
of any highwa
section,, and
given the
Works
caus
s

the
each
annua
spectors
vision ha
the paymen
for the cost o
Beach, Reeve
attend the Easte
Ontario School T
payers Association a
tive of these counties.

The committee recom
cil to adopt the report
committee re inspection
examination fees, teachers'
and regulations governing gra