BY'S LINE TODAY

A good gardener is one who takes pains—mostly in the small of the back.

The CHESTERVILLE Record

"DUNDAS COUNTY THE LAND OF MILK AND HONEY" . . . . . COVERS EASTERN ONTARIO'S GREATEST DAIRYING SECTION

Sixty-second Year, No. 34 | Chesterville, Ontario, Thursday, May 24, 1956 | Single Copies, 5c

Seaway Tour Enjoyed by C. of C. Hear Address of W.K.Warrender

If present economic trends persist, it will be necessary within the next 25 years for the Ontario Hydro Electric Power Commission to meet power demands five times greater than those of today, W. K. Warrender, Hydro's first vice-chairman, said at Cornwall last week.

Mr Warrender addressed a luncheon meeting of 350 municipal representatives from cities and towns comprising the Eastern Ontario Development Association. The luncheon preceded a tour of the St. Lawrence power project work sites in the Cornwall-Iroquois area.

Included in the group were officials of Chambers of Commerce and Boards of Trade from member cities and towns throughout the eastern part of the province. Harry D. Callan, Ottawa, is secretary of the E.O.D.A.

Mr Warrender, outlining plans by the H.E.P.C. to meet increasing power demands, said it is estimated that by 1980 some 23,600,000 kilowatts of electricity may be required. Of this, 5,500,000 kilowatts will come from hydro-electric generating stations, 10,600,000 kilowatts from conventional thermal-electric stations, and almost 7,500,000 kilowatts from nuclear-electric generating sources.

Represented at the tour were the Ottawa Valley communities of Smiths Falls, Renfrew, Pembroke, Winchester, Chesterville, Finch, Morrisburg, Arnprior and Perth.

Among those noted at the head table at the luncheon meeting were Mayor Aaron Horovitz, of Cornwall; Gordon Mitchell, Hydro's St. Lawrence project director; William Hogg, St. Lawrence project engineer; Bruce G. Heron, senior engineer, Industrial Development Bank, Montreal; W. Mackenzie Hall, of the Industrial Development Branch, Trade and Commerce Department, Ottawa; F. W. Collins, manager of the Department of Industrial Development, Canadian Pacific Railway, Montreal.

Fred M. Cass, MLA for Grenville-Dundas; Peter Manley, MLA for Stormont; Aurele Chartrand, MP, of Ottawa; Hon. George Challies, chairman of the Ontario-St. Lawrence Development Commission; S. J. Raymond, of Toronto, CNR Industrial Commissioner; J. J. Jones, Cornwall, vice-president of the E.O.D.A.

Brief addresses were delivered by Joseph A. Perkins, Renfrew, and Mayor Horovitz before the visitors left on the 40-mile power project tour. Their first stop was at the site of the giant Barnhart powerhouse for which concrete pouring operations are in full swing on both sides of the river.

Byers–McLaren

Pink and white tulips and other spring blooms formed the effective setting in Ormond Baptist Church Saturday afternoon for the wedding of Miss Donalda Almeada McLaren and Mr Malcolm Frood Byers. The bride is the daughter of Mrs Allan K. MacDonald and the late Peter W. McLaren, and the groom is a son of Mr and Mrs William Byers, of Chesterville.

Rev C. Roberts, pastor of the Ormond Church, was the officiating clergyman, and the organist was Mrs Dudley Craig, who played the wedding music and accompanied the guest soloist, Mr Ronald Workman, who sang "I'll Walk Beside You."

Given in marriage by her stepfather, Miss McLaren was charming in a floor-length gown of white nylon net over satin, featuring short sleeves, net mittens, tight fitting waist and full skirt. The neckline was styled with appliqued leaves, sequins and seeded pearls, and her finger-tip veil was of nylon tulle. She carried a bouquet of American Beauty roses.

Miss Joyce Hay was the maid of honour and she wore a dress of aqua crystalette and net, with a headdress band of aqua with sequins and pearls. She carried a nosegay of pink carnations.

Mr Lorne Byers was best man for his brother, and the guests were ushered to the designated pews by Messrs Clifford Scot and William Stewart.

Following the ceremony a reception for 90 guests was held at Heidi's Restaurant. For receiving Mrs MacDonald, the bride's mother, wore a navy nylon dress with pink accessories and a corsage of pink roses. Mrs Byers, mother of the groom, chose a navy nylon dress with white accessories and a corsage of red roses. Later, Mr and Mrs Byers left on a honeymoon trip. The bride travelled in a white appleskin suit with pink and navy accessories.

Mr and Mrs Byers will reside at Winchester.

Out-of-town guests included: Mrs A. B. McConnell, Mrs Eva Hutchinson, Mr and Mrs Douglas Babcock and Caroline Babcock, of Morewood; Miss Shirley Byers, New York; Miss Edythe Byers, Mr Earl Cartier, Misses Hazel Byers, Norma Byers and Mary Durant, Mr Archie Byers, Ottawa; Mr and Mrs Leonard Giles, Miss Jean Smith, Mrs Grant Servage, Mr and Mrs Donald Servage, Mr Russell Servage, Mr and Mrs Basil Chambers, Mr Harold Armstrong, Mr and Mrs Lindsay Stewart, Chesterville; Mr and Mrs Harry Hutchinson, Mr and Mrs Mackenzie Hutchinson, of Morewood; Mr and Mrs Donald McLaren, Russell; Mr and Mrs Wilbert Duncan, Mr and Mrs Bert Duncan, Mrs Elmer Campbell, Mr John A. McLaren, Mrs Annie Byers, Miss Beulah Byers, Mr Wallace Byers, Mr David Byers, Mr and Mrs Dobie Byers, Eunice, Connie and Lois Byers, Mrs Wm. Campbell, Miss Doreen Campbell.

Plovers of various types, members of the shore bird species, are about the size of a pigeon.

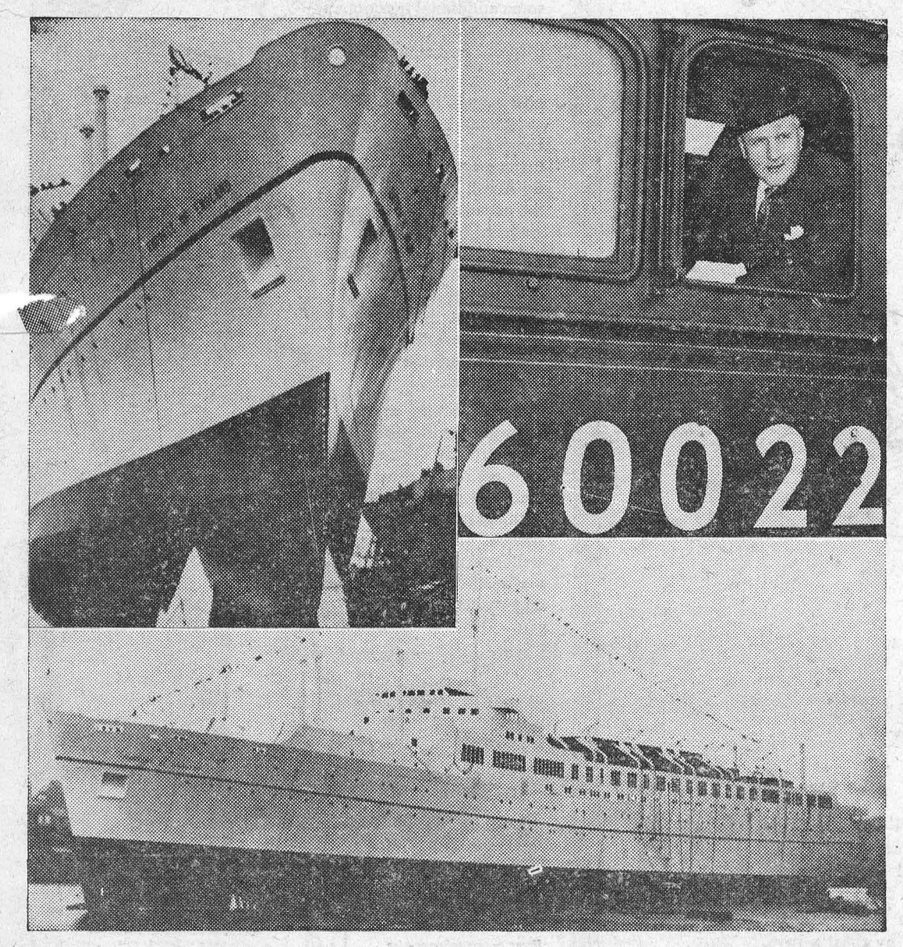

"EMPRESS OF ENGLAND"—The 26,000-ton "Empress of England"—the second of the Canadian Pacific's new ocean going liners—is shown sliding down the way (upper left) following her launching by Lady Eden, wife of the Prime Minister of Great Britain, at Walker-on-Tyne. The new liner, sister ship of the "Empress of Britain," rests on the River Tyne (lower inset) following her launching. N. R. Crump, president of the Canadian Pacific Railway, is shown at the throttle of the world's fastest steam locomotive which pulled the train leaving London for Newcastle carrying those attending the launching of the new liner. The locomotive, known as the Pacific class "Mallard," is holder of the unbroken speed record of 126.4 miles per hour. The "Empress of England" will go into trans-Atlantic service between Montreal and Liverpool in the spring of 1957. —C.P.R. Photo.

Teacher, Pupils Entertain at Elma P.S.

Twenty-two ladies and eight preschool children were entertained by the teacher and pupils of Elma Public School. The guests were met by Carole McIntosh and Carolyn Barkley, who pinned on each a carnation in honour of mother.

The programme, conducted by Edith Smith, opened with a chorus, "On Mother's Day," accompanied by Lois McPherson. Grades I and II presented an exercise, "A Busy Family." Grades III and IV recited poems and the older pupils gave oral compositions. Numbers for the Music Festival were sung to very able piano accompaniment by Mrs Hubert Loucks. The programme closed with "God Save the Queen."

Morewood W.I. Members Discuss Plans For Bus Trip

Mrs James Cheney and Mrs Harold Stewart, newly elected officers of Morewood Women's Institute, were in charge of the May meeting held in the Presbyterian Hall, with 20 ladies present.

The roll call was answered by the exchange of bulbs and plant slips.

Delegates appointed to the district annual were Mrs J. V. Fetterly, Mrs Allen Thompson, Mrs James Cheney and Mrs E. A. Thompson.

A donation of $10 will be given to the Cancer Fund and a donation later in the season to the Salvation Army.

Plans were discussed re a bus trip and the following ladies were appointed to make plans: Mrs Arthur Steinburg, Mrs Harry Hutchinson, Mrs Donald Runions, Mrs E. A. Thompson, Mrs Abner Dillabough.

Chair committee: Mrs A. Dillabough, Mrs J. V. Fetterly.

The W.I. will assist in any way possible with the Chest Clinic to be held soon.

The next meeting will be held at the home of Mrs Harry Hutchinson. Hostesses: Mrs R. C. Dillabough, Mrs Eric Barclay, Mrs R. Steen, Mrs Ellis Thompson, Mrs Murray Dillabough.

George S. Casselman Mourned at Finch

Final tribute was paid to the memory of George S. Casselman when his funeral was held on Saturday from Brownlee's Funeral Home for service in St. Luke's Presbyterian Church, Finch, conducted by Rev John Bell.

Pall bearers were Osborne Shaver, Merritt Campbell, Elburn Shaver, Bob MacLean, Morrison MacLeod and George New of Temagami, a grandson.

The many floral tributes bore silent testimony of the esteem in which Mr Casselman was held.

Mr Casselman was born in Finch and would have been 92 on May 27. He was a son of the late Hiram Casselman and his wife, Barbara MacKay, and was married to the late Barbara Hannah, who predeceased him in 1943. He spent all his life in Finch, where he operated a farm. He died in Winchester Hospital after a brief illness. He was very active in community affairs, having taken a keen interest in the building of the Finch High School.

Survivors include six children, Mrs A. E. Simms (Eunice), of Englehart; Elgin, of Kindersley, Sask.; Rev A. B. Casselman, Aylmer, Que.; Arthur, of Englehart; Mrs Tom New (Amelia), Temagami; Kipling, of Ottawa, as well as several grandchildren and great grandchildren. A daughter and two sons predeceased him a number of years ago. There is also one brother, Dave, the last survivor of a family of six.

Interment was made in Finch Cemetery.

FIRE DESTROYS CAR AND GARAGE AT FINCH

A fire of unknown origin destroyed a car and garage in Finch Village Saturday afternoon. A frame house with garage attached located on the eastern side of the village, next to St. Bernard's Catholic Church, caught fire and only the quick action of the Finch Volunteer Fire Department saved the house, which suffered considerable damage from smoke and water.

The garage, which contained an old model car, was in flames before it was noticed by neighbours.

The building was owned by Smith MacMillan, of Finch, and occupied by Hutt Brothers.

Rite of Baptism Administered To Morewood Children

Christian Family Day was observed in Morewood United Church at the morning service. Rev D. L. Gordon was in charge. The rite of baptism was administered to Deborah Katharine, infant daughter of Mr and Mrs Earl Stewart; Angus Lloyd, son of Mr and Mrs Garnet Crump; Alfred Earl, son of Mr and Mrs Halford Crump; Carl Donald, son of Mr and Mrs Donald Mattice; and Gary Hubert, son of Mr and Mrs Hubert Merkley.

Certificates were given to pupils of the Sunday School Primary Classes. Miss Swerdfeger's class, Bonnie Hall, Robert Ball, Diane Carruthers, Barry Carruthers, Karen Craik, Eleanor Craik, Wanda Mattice, Sjennie Kurfink; Mrs K. Hillis' class, Jennie Heuff, Gary Swerdfeger, Attice Krisjanis, Mattice Krisjanis, Lorraine Ball, Nancy Smirl and Linda Thompson. Mrs M. Dillabough presented certificates to the junior class, Sandra Ball, Kaye Smirl, Wayne Swerdfeger, Keith Lacelle, Milton Lacelle, Allen Gain.

Mrs Clair Robertson Hostess to Meeting Of Berwick W.I.

Mrs Clair Robertson was hostess to 18 members and two visitors at the May meeting of Berwick Women's Institute. The president, Mrs W. Smirle, was absent till later in the evening, and the second vice-president, Mrs Clair Robertson, opened the meeting. Mrs Adam Anderson and Mrs Walter Smirle will attend the luncheon in Ottawa for Mrs Barry on June 18.

The president reported $14.35 profit for catering to a book company.

Delegates to the district annual at Wales on June 6 will be Mrs Walter Smirle, Mrs Adam Anderson, Mrs James Pollock and Mrs Alex Rutley.

The convener of Home Economics, Mrs Mills Foster, introduced the guest speaker, Mrs K. MacLean, a former health nurse here, and who is back at work again. Her topic was "Polio Salk Vaccine Serum." The members enjoyed her talk, which was very interesting. Mrs Foster thanked the speaker.

Mrs Foster conducted two contests, Mrs Clair Robertson and Mrs Grant Ouderkirk being the winners.

The agriculture convener is making arrangements for a tour of the Courtalds plant at Cornwall.

Lunch was served and a social hour enjoyed. The next meeting will be at the home of Miss A. Beehler on June 14 at 8 p.m.

ENGAGEMENT

The engagement is announced of Miss Wilma Pearl Casselman, only daughter of Mrs Rube Casselman, of Vankleek Hill, formerly of Winchester, and the late Mr Rube Casselman, to Ernest Mansel Fawcett, of Ottawa, youngest son of Mr and Mrs Stanley Fawcett, of Chesterville. Marriage to take place on June 9.

Fire Call Tuesday From Nation Valley

The siren warned of a fire Tuesday morning at 11 o'clock. The long sustained blast meant a fire in the country and the blaze was found to be in the roof of the home of Kenneth Merkley on the Nation River Road west of the first bridge.

Mrs Merkley had carefully burned out a starling's nest in the chimney a little while before. The fire was out and quiet and shortly after Mrs Merkley had occasion to go to the barn. On her return to the house she saw flames eating their way through the dry shingles on the north-west roof of the main part of the house.

An alarm was immediately phoned to the neighbours and the Chesterville Department. The arrival of the equipment from here was prompt but the good work of the neighbours had put out the flames and saved the building.

BIG FISH SEASON

Last weekend fishermen reported many good catches in spite of the cold and damp. Those trying their luck on the Rideau seemed to share the best strings. Bert Gillard and Wm. Nash each boated pickerel in the 7-pound class, running about 28 inches long. John Rennison, son of Mr and Mrs Jack Rennison, snaffled a pickerel even larger from the end of the Lannin wharf when he was trying for mud pouts.

Bill Lannin proved himself a true fisherman when he landed and released a 'lunge over three feet long. He had to enlist the aid of his Dad, Gordon Lannin, to remove the hooks from the horny mouth of the big fish, but little damage was done and it swam away to wait for the first of July.

WEATHER—PART II!

Last week's Record reported miserable weather, with crops 'way behind and cold and rain at hand every other day. It has not changed much since then in a week. Some respite has been offered in the way of drier skies and tractors are humming day and night but the cold waves are with us. With forty degree nights, we are mixing our seasons.

ROSS WINGARD HEADS SOFTBALL CLUB

A good turnout of Williamsburg ball players and members of the executive attended the organization meeting of the Softball Club, held at Locketon Lodge. A successful 1955 season was reviewed with the highlights being the capturing of the league championship for the third year in a row. New jackets were also purchased for each player last year with club funds.

In the election of officers, Ross Wingard will again head the club as manager; Arden Trickey will remain as coach, with Carl Laushway getting the new post of assistant coach. George K. Casselman is the new treasurer, succeeding Graham Garlough.

The diamond is presently being put into shape and play is expected to get underway shortly.

CARD OF THANKS

I wish to express my thanks and deep appreciation to all who remembered me with treats, calls, visits and cards while I was a patient in Winchester Memorial Hospital. Special thanks to Dr Justus and the nursing staff.

Graham Price.

DANCE RECITAL

Of the Pupils of Mrs Laura Winford, Teacher

With MISS BARBARA McCOOYE, Assistant

Will Be Held In

CHESTERVILLE COMMUNITY HALL

Friday, June 1st and Monday, June 4th

Starting at 8.00 p.m.

Under Auspices of Chesterville W.I.

ADMISSION: — — Adults, 50c; Children, 35c

The CHESTERVILLE Record

Member of Canadian Weekly Newspapers Association
Published every Thursday
P.O. Box 119 — Chesterville — Phone 401
H. K. GRAHAM, Editor and Publisher
B. A. Campbell, Operator-Comp. — B. A. Feeley, Press-Comp.

Subscription rates: $2.50 per year, anywhere in Canada, payable in advance. United States and Foreign, $3.50 per year.
Authorized as Second Class Matter by the Post Office Department, Ottawa, Canada.

OPINIONS . . .
Ours and Others

Safety in Small Boats

Ontario possesses an abundance of waterways suitable for pleasure craft, and the season boating enthusiasts enjoy is again at hand. Unfortunately it will bring, as always, fatalities which could be avoided by use of proper equipment and ordinary safety practices.

Many accidents are caused by speeding powerboats colliding with smaller boats or upsetting them with their wash. A motorboat has no special privileges and, aside from the legal aspect, they are required to maintain a speed reasonable in the circumtsances. Reckless operation comes under the Minor Waters Navigation Regulations, which provide fines up to $200. The Ontario Provincial Police, enforcing all applicable laws, operate a number of patrol boats on waterways in Ontario summer resort areas.

The Provincial Police also check power boats for registration and in regard to lifesaving and fire-fighting equipment. Only boats of over 10 horsepower need be licensed, but even small motorboats are subject to the rules rearding lifejackets or lifesaving cushions. While there is no law saying lifesaving equipment approved by the Board of steamship inspection must be carried in vessels not power-driven, it is only common sense to do so.

Overcrowding of small boats has been the cause, direct or otherwise, of many accidents. The Department of Transport, Ottawa, which publishes an informative booklet, Safety Afloat, recommends a maximum of two persons or a load of 410 pounds for a 10-foot boat, three persons or 575 pounds at 12 feet, and so on.

Owners of boats, including those who operate private pleasure craft, would do well to make sure they are familiar with all applicable laws and regulations, since they are on the spot if anything goes wrong. A weak spot in the safety setup is lack of supervision over boat livery operators. Not all take the trouble to prevent overloading or the use of outboards too powerful for small boats. The Transport Department points out: 'Owners and those who make a business of renting boats are responsible for seeing that they are properly equipped."

Something Tremendous

Geologists and climatologists believe that within the past million years great glaciers four times have covered Europe and North America and four times have receded.

They can also point to evidence which says that during the last 5,000 years climates have swung from extremes of heat and drought to extremes of cold and moisture in cycles something like 500 to 800 years long.

Physical scientists, looking ahead in their fields, and historians in theirs would not think of ignoring such evidence. Nor does the ordinary citizen question it.

A research agency of the United Nations has just issued a publication which should remind us that there are similar great basic facts which have to do with people. The world, says the 1955 UN Demographic Yearbook, has increased in population by around 150 millions during the last five years—by 650 millions in the past 25. And countries usually classed as underdeveloped have had the fastest growth.

Add this salvo of statistics to another broadside —that white people of European stock make up only one-third of the world's population, that the dark-skinned two-thirds increasingly feel a bond of sympathy, that most of the underdeveloped areas are populated by dark-skinned people—and it seems plain that members and leaders of the hitherto "dominant race" face something pretty tremendous.

Only a practical realization of the brotherhood of man is adequate to so great a challenge.

FRENDLEE FARM CHATS

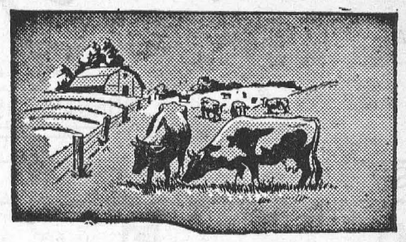

By Lillian Allison

The subject for the sermon was "What is Man?" The minister said that man, first of all, is an individual. And I wondered. Are we individuals or are we merely another sheep in the flock, another pea in the pod?

Let's look at us from the dress angle. "Aha," you say, "she doesn't have an argument there. For see what happens when Evelyn finds her new hat is exactly the same as Dorothy's or when Irene meets her new, black suit at the Ladies' Aid." And I'll go along with that reasonin g too.

But think for a minute how Isobel felt the time she went to afternoon tea in her bare head when all the other ladies wore hats. And remember how embarrassed Helen was when she realized that all the other ladies at the picnic wore slacks and her's was the only skirt.

"I really don't like a fur coat." a young matron remarked, "but all my friends have them and I feel so out of place in my cloth one." I venture to say she'd feel equally out of place if she wore a luxurious fur model and all her friends turned out in tweeds and gabardines.

And don't you dare smile, mister. You're not much of an individual either when it comes to clothes. You wouldn't be caught dead with your trouser legs an inch shorter than those of the masses. You'd gladly crawl under the doormat if everybody in the crowd wore suit clothes when you arrived in a sweater. And fashion erperts have never found the man who would wear pastel summer suits or go to the office in cool, comfortable shorts and a sweat shirt.

But for the prize copy-cat of the race may I present the teenager. Homes have been broken, I'm sure, and mother-daughter relationships seriously disrupted because mother put her foot down on teen-age fashions. The girl who couldn't wear jeans with one leg rolled to her knee and the other dragging on the sidewalk when all the other girls dressed in this particular fashion was certain to feel like a sore thumb in society. And I'm sure the girl who doesn't own Slim Jims today feels like a society outcast.

If mother refuses to let her wear a plaid shirt, moccasins and a pony-tail she is embarrassed beyond repair. Of course she is equally disgraced in a year or two when mother insists that she wear flat heels and refuses to buy her the four-inch spikes that her friends are wearing.

Boys aren't the rugged individualists they think they are either. Remember the shirt-tail-on-the-outside craze? And back when I went to school there were turtle-neck sweaters. Of course I suppose they saved a lot of neck washing.

We aren't too individualistic when it comes to our homes either.

Some day I'd like to count all the wine chesterfields with one green chair that decorate the homes of

(Continued on Page 7)

what has value for the enrichment of life is worthy of his talents. His skill and energy should be used to produce only what will make life more beautiful for himself and his fellow men. In this world many waste away their lives creating that which glitters but is not gold; and their effort brings no real or lasting reward. This is sin. Secondly man must seek to use his talents so that what he is able to create is a blessing for all who need it. As the glory of the earth is everywhere to enjoy, so the blessings of man's hand must be universally available. When, somehow. costs and profits are no longer the real interests of life and we live only to give our talents, however small, for the enrichment of the life of all, it will be truly said: "The earth is the Lord's . . ."

Percentages

When the owner of a timber tract sent out to camp a crew of 50 men with three women to cook for them, he said to the camp boss: "Don't give me long reports about what you are doing. Instead of multiplying words, just give me a few figures each week and I can tell how you are getting along."

The next week he received this note: "Two per cent of the men have married 33 1-3 per cent of the women."



Light Along The Way

"The earth is the Lord's . . ."

Beauty is breaking forth throughout the land. The fruit trees are bedecked with blossoms, the broad expanse of rolling fields is covered with green, and the flowers are everywhere breaking into bloom, The last gasp of winter is being swallowed up in the warm west wind and we behold anew the glory of another summer season. How we rejoice to see again the wonder of nature unfolding before us. How welcome is the song of the bird and the scent of the flower. The world in which we live is one of beauty, and the beauty of it goes a long way to enriching our lives. Is there not something significant about the fact that it is the Lord's creation?

We not only enjoy the world, we use it. It is our privilege to put knowledge and skill to work that all that we find about us may be made to serve our need. We farm the land, we mine the earth, we harness the rivers, we sail the seas and fly through the skies. So are we able to produce, to trade and to carry on life as we know it.

When we borrow our neighbour's garden rake we are careful to return it in the condition we received it. As the earth is the Lord's we ought to see that we may have the use of it, but it is not ours. It will be here for the use of others when there is no longer life in us. If then we only have the use of it that use ought to be good and wise, it ought to be related, somehow, to the beauty that God has caused the earth to bring forth.

There are two things for man to consider. The first is that only

HEAD IN THE SAND—"WHO-ME?"

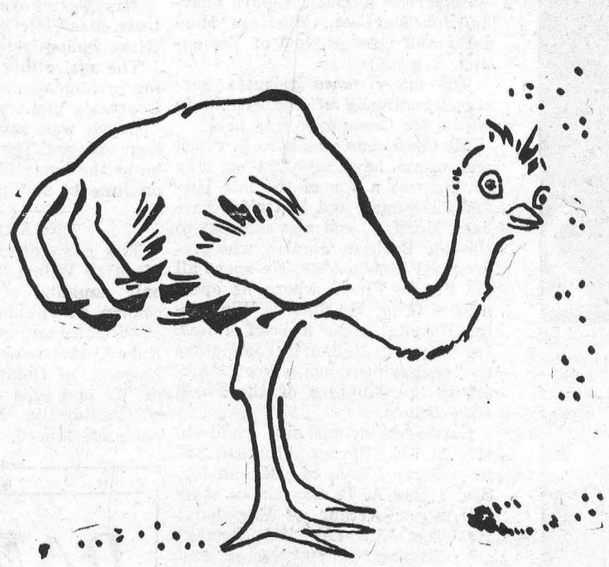

Some say ostriches put their heads in sand to hide.

It is something the same with people.

There are still a few who do not have their chests x-rayed. "What I don't know won't hurt me!" they say self-consciously.

WHAT THEY DON'T KNOW CAN NOT ONLY HURT THEM—BUT HURT THEIR FAMILIES TOO!

Tuberculosis has no early warning signs. It is found early by chest x-rays. The way for us to be sure we are safe is to get an x-ray every year.

JOIN THE CRUSADE AND BE X-RAYED
Sponsored by St. Lawrence Tuberculosis Association

Good morning... I'm your

Census Taker



When I call at your home during the next few weeks I will have only a few simple questions—the name, age and marital status of those living at your address.
If you live on a farm, there are some additional questions about acreage, crops, livestock and equipment.

The information you give me will be kept in strict confidence.
Every Census worker has taken an oath of secrecy.
By Act of Parliament, the personal information gathered by the Census about individual Canadians can be used only for general overall statistics. It cannot be disclosed to any government agency or private organization.

Canada is taking count to keep up with her rapid growth. Census facts are required to meet and plan overall national needs—schools, public utilities, welfare services, farm and industrial production, employment.

The 1956 Census—the essential measure of Canada's growth.

It's a big job—your cooperation will help us do it quickly and accurately.

Every census taker carries this official identification card to show that he or she has been appointed by the Government of Canada to help take the Census. Ask to see it.

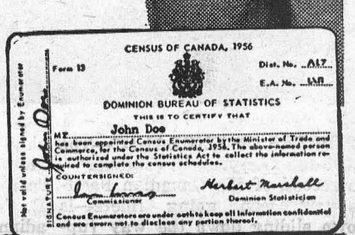

DOMINION BUREAU OF STATISTICS
Department of Trade and Commerce—Ottawa
DBS-1-56W

Chickens Getting Happier

You probably hadn't realized it, but the truth is that chickens are getting happier all the time.

This, in spite of the fact that they're working longer hours and at something of a speed-up. Chicken creature comforts are the answer.

Chicken farmers are happier, too. They don't have to get up with the chickens anymore. Automatic gadgets turn on the lights an hour or so before daylight, automatic feeders switch on, and the hens go to work while the farmer snoozes.

This, and other, chicken intelligence is from a chubby, high-spirited man named Everett Keen, who broke off the conversation in his hotel room from time to time to peek at two dozen baby chicks cheeping in his bathtub. Half a dozen more, just hatched, lay drying out on a towel atop the bathroom radiator.

"I just performed three or four Caesarians," Keen said. "Didn't like the way the chicks were breaking out of the egg shell."

Keen is in the business of making chickens comfortable. He makes chicken furniture. A comfortable chicken is a happy chicken, and a happy chicken lays more eggs and grows faster into a hefty fryer or broiler.

"They've even found, at Penn State University farm, that if chickens are kept in air conditioning the year around, they'll lay more and grow faster," he said. "Now I don't know whether any farmers are going to air condition their hen houses very soon, but you can bet there'll be some strides in that direction eventually."

Keen, who makes his furniture at Vineland, N.J., was en route, when interviewed, to show his wares at the mid-Atlantic Farm and Home Show at Atlantic City. His gadgets include an automatic clock-started feeder that will feed up to 10,000 chickens ,automatic sanitary drinking fountains, ventilated metal nests and roosts, egg washers that employ jet streams of air, hospitals for the sick, and play rooms for growing birds.

He also makes "chicken specs" which in reality are not specs at all, but blinders. Stainless steel, they fit on like spectacles but the chicken that's wearing them can't see anything straight ahead of it.

Keen explained their use thus: Hens begin laying eggs at an age of about five months, and for this production they don't need roosters. So, most egg-producing flocks don't have roosters among them.

With nobody to rule the roost, the hens, who are rather high strung anyway, get to bickering, start slapping each other down and hen-pecking each other. The goggles stop this. You can't fight if you can't see ahead. The blinders are put on at about six months.

How long are they left on?

"For the duration," Keen said.

Stewart–Tracey

A quiet but pretty wedding was solemnized in the United Church, Pittston, by Rev Thomas Knowles, of Brockville, when he united in marriage Lillian Irene Tracey and Kenneth Ralph Stewart. The bride is the second eldest daughter of Mr and Mrs Cecil Tracey, Mountain, and the groom is the second eldest son of Mrs Frank Stewart and the late Mr Stewart, Smiths Falls.

The bride entered the church on the arm of her father to the wedding march, played by Mrs Roy Leizert.

The bride looked charming in a floor-length gown if white nylon net over satin with bolero jacket, long sleeves coming to points over her hands. She wore a matching headdress and three quarter length veil and carried a bouquet of red roses.

Miss Wilma Tracey, sister of the bride, was bridesmaid, and wore a floor-length gown of blue nylon net over satin with matching headdress and carried a nosegay of yellow roses.

Miss Lorna Boal was maid of honour and wore a floor-length gown of pink nylon net over satin with matchiny headdress, her nosegay being yellow roses.

Garfield Stewart was best man for his brother.

Garnet Tracey, brother of the bride, and Ronald Gordon were ushers.

Following the ceremony, a reception was held at the home of the bride's parents. The happy couple left by train on a honeymoon trip to Calgary, Alberta, and will visit friends in Moose Jaw and Fife Lake Sask.

Mr and Mrs Stewart will reside in Chesterville, where the groom is employed.

To uncurl wallpaper before you hang it on a wall, draw the paper from the roll over the edge of the table or workbench and as it is drawn over the edge, press down on it with your hand.

RIVERSIDE WEST

Miss Isabel McMillan In Hospital

We are sorry to report that Miss Isabel McMillan is in Winchester Memorial Hospital.

Local Items

Mr and Mrs Garnet Rutley and Rickey spent Sunday in Spencerville with Mr and Mrs Norman MacQeen and family.

Mr and Mrs Fay Droppo, Goldfield, were Monday visitors at the R. C. Bogart home.

Mr and Mrs Charlie McLaren, of Ottawa, called on Mr and Mrs D. Robertson Saturday night.

Mr and Mrs Donald McMillan, of Oxford Mills, are spending some time with Mr and Mrs Charles McMillan and family.

Mr Len Robertson and brother, Arden, were Monday visitors of Mr and Mrs Alex Rutley.

Mrs Marjory McKercher, Maxher brother, John McMillan.

Mr and Mrs Ernest Montgomery were Sunday visitors of Mr and Mrs Frank Baker, Crysler.

Mr and Mrs Kenneth Faith, of Toronto, Miss Eleanor Faith, Mr and Mrs Lorne Kingsley, Ottawa, were Sunday callers of Mr and Mrs Alex Rutley.

Mrs Ernest Montgomery visited on Monday with Mrs Marjory McKercher.

Mr and Mrs Douglas Robertson, Stephen and Karen, Prescott, returned home after visiting Mr and Mrs Clair Robertson and Mr and Mrs Alex Rutley.

FINCH

Spending Holiday At Finch

Mr and Mrs Paul Valdemar Jr. and family, Sault Ste. Marie are spending a week's holiday with Mr and Mrs Paul Valdemar Sr.

Finch Personals

Mrs Cecil Gove spent Sunday with Mrs George Campbell, Seventh Avenue East.

Mr and Mrs J. G. MacLean, of Ottawa, were guests of Mrs G. MacLean on Wednesday.

Mrs Carl Waldroff spent Friday in Ottawa.

Ross Henry, Cornwall, spent the weekend with Mr and Mrs Dolton Henry and family.

Neil MacLean, Ottawa, spent the weekend with Mrs G. MacLean.

Mrs D. D. Sutherland spent a few days with Mrs Nelson Campbell, Winchester.

Misses Carol MacLean and Beverly Beckwith, Ottawa, spent Tuesday and Wednesday with Mrs G. MacLean and family.

Mrs Harvey Ouderkirk, Brockville, spent the weekend with Mr Ouderkirk.

Miss Anne Henry spent Sunday with Mr and Mrs A. Atchinson, Mrs Werley and Hazel, Cornwall.

Miss Donalda MacIntosh, Ottawa, spent the weekend with Mr and Mrs Tom Rutley.

Mr and Mrs J. G. Cameron, of Cornwall, spent Thursday evening with Mrs G. MacLean and Margie.

Miss Shirley Ouderkirk and Len Hawkins, Niagara Falls, spent the weekend with Mr and Mrs Harvey Ouderkirk.

Rev and Mrs John W. Bell spent Saturday in Cornwall.

Mr and Mrs John Lefleur and family, Ottawa, visited friends here on Saturday.

Mr and Mrs Irvine Doyle and family, Port Perry, and Mr and Mrs Russell Foster and family, Ottawa, spent Sunday with Mrs Morgan Doyle and family.

Mr and Mrs Silas Farrell, Ottawa, spent Sunday with friends here.

Mr and Mrs A. B. Graham and family spent Sunday with friends in Montreal.

Mr and Mrs H. Ouderkirk spent a few days in North Bay.

Miss Annie Campbell, Ottawa, spent Sunday with Mrs Hiram Campbell.

Mrs G. MacLean, Margie MacLean, Peggy MacKie and Neil MacLean were Sunday guests with Mr and Mrs J. G. Cameron, Cornwall.

Mr and Mrs Dolton Henry and family spent Sunday with Mr and Mrs Presley, North Gower.

Norwegian fishermen landed a record total of 1,200,000 tons of herring in 1955.

Natives of Ifalik atoll in the South Pacific refuse to eat octupus and shark—hoping they will return the favour.

Lift furniture to move it. Pushing heavy pieces across the floor may damage fibres in the rug.

BERWICK

Visit Relatives In United States

Mr and Mrs Wilfred Vanier spent the weekend with relatives in the United States.

Local News

Mr and Mrs Maurice Forget, of Ottawa, visited on Sunday with the latter's parents, Mr and Mrs Wilfred Vanier.

Mr and Mrs Arthur York visited Mrs Mary York on Sunday.

Mr and Mrs Ubal Lalonde, of Maxville, spent Sunday afternoon with friends here.

Mrs Emma J. McRae, Crysler, is visiting her sister, Mrs Ellen McPherson.

Guests on Sunday at the home of Mr and Mrs Joseph Meilluer were Mrs Mary Watson and brother, John Laplame, and granddaughter, Lisbon, N.Y., Mrs Margaret Campbell and granddaughter, Waddington, N.Y., Mr and Mrs Donald Grant and family, Cornwall.

Miss Edith Anderson, Ottawa, spent Sunday at her parental home here.

Mr and Mrs Paul Madore and daughter attended the Vanier-Leduc wedding at Crysler on Saturday.

Mr and Mrs Arthur Chismore, Cornwall, visited on Sunday with Miss Jessie McPherson and brothers.

ORCHARDSIDE

Returns Hom From Vankleek Hill

Mr Harrison Allen spent Wednesday in Vankleek Hill. Mrs Allen and Nancy returned home with him after spending a few days with relatives.

Personal Items

Mr and Mrs George Elliott spent Monday in the United States visiting friends.

Mr and Mrs Willie Sproule, of Cornwall, spent Sunday with Mr and Mrs George Elliott and Dalton.

Mr and Mrs James Imrie, of Kingston, spent Sunday night with Mr and Mrs George Elliott and Dalton.

Mrs Edsel Merkley, Mr and Mrs Bert Beckstead and children were Sunday visitors with Mr and Mrs Lloyd Steele, Cornwall.

Mr and Mrs Harrison Allen and family spent Saturday evening with Mr and Mrs Arthur Merkley.

Mr and Mrs Alfred Carkner and children spent Sunday with Mr and Mrs Robert Henophy and children, Morrisburg.

Mr and Mrs Floyd Young, Miss Isabel Young, Mr Arlis Young, of Dunbar, Miss Bessie Young, Toronto, called on Mr and Mrs Roy Elliott and Mr and Mrs Ernest Beckstead Sunday afternoon.

Miss Muriel Servage spent Sunday afternoon with Miss Barbara Allen.

GALLINGERTOWN

Visit Hospital Patient

(Held Over)

Mr and Mrs Walter Cheley, of Morrisburg, visited Mr and Mrs F. C. Gallinger.

Personals

Mr and Mrs Sammie Cheresna, Mrs Nellie DeGrey, Billy and Dick spent Saturday evening with Clifford Neill at the General Hospital, Cornwall.

Mr and Mrs Olin Ault, Colquhoun, were recent visitors with Mr and Mrs David Alguire.

Mrs Fred C. Gallinger visited Mr and Mrs Russell Campbell at Prescott on Friday.

HURRY! HURRY!

Clearance on Quality Paint, Enamels and Roof Coatings, Etc., at Discount Prices from 30% to 50% off list price

Come In and Get Your Supply While Our Stock Is Good

OFFERS ACCEPTED ON QUANTITY LOTS

No Cash Refund or Goods Returned

All Sales Final

Geo. Gillard & Son

CHESTERVILLE — ONTARIO

LAWN MOWERS

We now have a greater selection of mowers than ever before. There are the new 21" cut with 4-cycle motors, also the 18" cut in 5 different selections in 4-cycle motors. We also have the 2-cycle in 18" or 21" cuts. Phone or write at no expense for a free demonstration any time or place.

See us for the latest prices in **Television, Refrigerators, Deep Freezers, Washers and Stoves.** They will also be installed on free trial.

BOGART MOTORS LTD.

CHESTERVILLE — PHONE 488



KOB*

GREGORY CLARK

Few men know Ontario better than "Greg" Clark, noted editor and outdoors authority.

"The greatest thing about Ontario is its immense diversity.
Its southern extremity is on the same parallel of latitude as northern California.
Yet at Cape Henrietta Maria, Ontario touches the Arctic zone.
In the south, an opulent agricultural and industrial domain in full stride with the best on the continent.
And in the north, forests, rivers, nameless lakes into which the pioneers have not yet penetrated.
Where else now can you go for such contrast? Name two!"

GREGORY CLARK

FROM peaches to polar bears ... in a few short hours you can see both in Ontario! In an even shorter time you can leave the heart of a bustling metropolis and reach the quiet and peace of the virgin wilderness. Excellent accommodation is ready for you. And Ontario's ever expanding highway program means safer, more pleasant travel. Ontario's highways, plus excellent bus, rail, water and air services make every part of the Province readily accessible. Please use the coupon for colourful literature which will help you to "*Know* ONTARIO *Better!*"

*KNOW Ontario BETTER IN '56





We, at the Department of Travel & Publicity will welcome your enquiries about Ontario.
BRYAN L. CATHCART, Minister

ONTARIO TRAVEL,
Room 399, 67 College St.,
Toronto, Ontario.

Please send me free literature and road map of Ontario

Name_____

Address_____

Post Office_____

Ontario Department of Travel and Publicity, Hon. Bryan L. Cathcart, *Minister*



Look Mom— that's our Captain!

Your friendly Bank of Nova Scotia assistant accountant is this young customer's Sea Ranger Captain. For thousands of other Bank employees, their customers are their friends, people they've met "after hours". For the same desire to serve which makes our staff such friendly people to do business with, leads them to serve their communities in other ways. You'll find them active in church, club, civic affairs. You'll find them *always* ready to help you. Why not drop into your nearest BNS branch and meet them.

Here's the face they're looking at—Mrs. Katharine Beers, Assistant Accountant at our Bracebridge, Ontario, branch. Kay, widowed during the war, has a son and a daughter aged 14 and 16. But she still finds time to captain her Girl Guide Sea Rangers, serve as Chairman of the Education Committee of the Board of Education and as a member of the Local Community Night School Management Committee.



The BANK of NOVA SCOTIA

Get to know the staff at your BNS Branch. You will find them helpful and friendly.

Some Short Cuts To Make Ironing Easier

Let's face it. There is still ironing to do ,though science has greatly eased the load by introducing more and more easy-to-care-for fabrics.

In every stack of laundry taken off the line there are several things that need more than a casual once-over by the iron. But learn the short cuts and attack the task with good humour.

Don't tire yourself with extra motions. Organize your laundry. have it close at hand and make every motion count. If you have a plastic lining for your laundry basket, place it on a chair and divide it with cardboard. Keep dampened articles on one side, and as you iron, place the finished ones on the other side.

If the basket is placed at a comfortable height it lessens the amount of stooping. Dampen clothes with a spray. Apparently there's a brand new gadget available in the United States, spraying the clothes with a lne, even mist of clean water; it is easy to operate, has a plastic hand grip and special thumb grip on the plunger.

Even the simple perforated plastic top with a cork that fits into an ordinary bottle is a great help, and may be bought anywhere. Until you are ready to iron, keep dampened clothes smoothed and folded flat—never wadded or rolled—in a large, heavy plastic bag. Many homemakers store dampened things in a plastic bag in the refrigerator until ironing time. This spreads the moisture and prevents mildew. Also, when the cool fabric meets the heated iron, it generates steam, giving surfaces a fine smoothness.

For another "motion saver" keep several needles threaded with different colours stuck into the ironing board cover at your far right. This makes last-minute mending easier.

Famous Last Words

Marie Antoinette (having stepped by accident on the executioner's foot): "Monsieur, I beg your pardon."

* * * * *

George Bernard Shaw (to the nurse): "Sister, you're trying to keep me alive as an old curiosity, but I'm done, I'm finished, I'm going to die."

* * * * *

Crowfoot (Isapwo Muksika, chief of the Blackfoot confederacy): "A little while and I will be gone from among you, whither I cannot tell. From nowhere we come, into nowhere we go. What is life? It is a flash of a firefly in the night. It is a breath of a buffalo in the Winter time. It is as the little shadow that runs across the grass and loses itself in the sunset."

* * * * *

Charles Darwin: "I am not the least afraid to die."

* * * * *

Marshal Michel Ney (refusing the blindfold): "Don't you know, sir, that a soldier does not fear death? Frenchmen, I protest against my condemnation. My honour . . ."

* * * * *

Hector Hugh Munro (pseudonym Saki, short story writer, in a shallow crater during the attack on Beaumont Hamel, Nov., 1916): "Put that bloody cigarette out."

* * * * *

Sir Walter Raleigh (to the executioner): "What dost thou fear? Strike, man, strike!"

* * * * *

Julius Streicher (hanged as a war criminal): "Heil Hitler!"

* * * * *

Eugene Field (children's poet): "Good night."

* * * * *

Wing Commander Paddy Funucane (over the radio of his Spitfire as it lost altitude over the English Channel): "This is it, chaps."

* * * * *

Ramon Maria Navarez (Spanish patriot, to his confessor): "I do not have to forgive my enemies, because I killed them all."

BAKER GOVERNS OUTPUT BY WEATHER FORECASTS

Pastry chef Gene Vogel, of Cincinnati, studies the weather forecasts to determine how he'll do his baking for the next day.

He explains it this way:

"If the weatherman says 'cold', I bake extra coffee cake, doughnuts—other things that go with coffee.

"'Warmer,' I make fruit tarts, chiffon pies in greater quantity.

"'Rain,' I cut down on the bake shop production 30 percent because not so many people come downtown when it rains and they don't like to carry packages."

JUDGE FINES HIMSELF

Judge Cecil Roddenbury, Waycross, Ga., doesn't like to keep his court waiting.

When he arrived seven minutes late at Ware Superior Court he explained he had thought court was supposed to open at 10 a.m. instead of 9.

Then the judge rejected his excuse and fined himself $49—$7 for each minute he was late.

Use Electric Machine To Catch Fish For Research

An electric fishing machine which enables fish to be caught in streams for research has been invented by a New Zealand scientist.

The machine not only catches fish but also attracts them to it.

A. M. R. Burnet, a biologist in the Fisheries Research Laboratory New Zealand marine department in Christhurch designed and built the machine to enable fish to be caught to check their age and rate of growth.

In a demonstration to members of societies interested in fishing research, the machine was operated in a stream and in only 10 minutes caught a perch, two eels and 22 trout.

The machine uses a novel principle. A gasoline engine drives a generator and the power from this is passed through a pulse unit which converts it into a pulsating direct current that is matched to the tail movement of the fish as they are swimming. The pulsations at the same frequency as their tail movement apparently attracts them to an electrode which is put into the water at the end of a pole.

When a fish comes within a certain distance of the electrode it is momentarily stunned and floats to the surface, where it can be collected. When taken away from the electric field they recover almost immediately.

The machine weighs 82 pounds. It has enough cable to work 400 yards of stream and can be operated by one man.

WAWA RESIDENTS PLAN DO-IT-YOURSELF ROAD

The people of Wawa, an isolated northern Ontario mining community, recently set up a 22-man committee to look after the construction of a do-it-yourself road that will link the area with Sault Ste. Marie.

The town and its 3,000 citizens are cut off from Highway 17, which leads to the Soo, by 50 miles of bushland. Sault Ste. Marie is 180 miles to the south.

During the public meeting residents learned that two campaigns already underway to raise funds for a bulldozer.

B. A. Turcott, a local merchant and chairman of the committee, said he would go to jail if anybody tries to stop the people from building the highway.

He said the Ontario government has been promising to build the road for the last 40 years.

When another merchant asked whether Wawa residents had a right to build the link on their own Mr Turcott said he did not know of anyone in Canada who would try to stop anyone from helping themselves.

He added that Wawa is the largest isolated community in Canada and has existed for 70 years or more.



EVERYBODY EATS-- TRY THESE!

By Helen Graham

ASPARAGUS

IF YOU HAVE AN ASPARAGUS BED tucked away in a corner of your garden, this is the season when you will be the envy of your neighbours. Can you name a more tempting vegetable than fresh buttered asparagus which you cut in the garden an hour ago?

Buttered Asparagus

Wash stalks thoroughly and cut off hard ends. If you feel you are wasting a lot of asparagus when you do this, you may peel the thicker ends as it is the outside that is apt to be tough. Either tie stalks in a bunch or cut in pieces. Boil till tender in salted water, about 10 minutes. Do not over cook. Drain and sprinkle with salt and serve with melted butter or hollandaise sauce.

Hollandaise Sauce

3 tbsps. butter
2 egg yolks
¼ tsp. salt
Few grains cayenne
1-3 cup boiling water
1 tbsp. lemon juice

Cream the butter; add beaten yolks of eggs. Add seasonings and water. Cook over very gently boiling water, until thick, stirring constantly. Remove from heat; add lemon juice. Pour over asparagus and serve at once.

This sauce is a delicious addition to asparagus or broccoli but must be made carefully to prevent curdling.

Creamed Asparagus on Toast

Prepare asparagus as for buttered asparagus. When tender, drain, reserving the water in which it was cooked to make the cream sauce. Make a cream sauce using half asparagus water and half milk. Pour over asparagus; arrange on toast and serve with crisp bacon, little sausage or poached eggs.

Asparagus and Deviled Egg Salad

Arrange freshly cooked chilled asparagus spears on crisp lettuce. Add two or three halves of deviled eggs and a radish rose. Garnish with French dressing or mayonnaise.

To make the deviled eggs, hard cook as many eggs as required. Chill at once to prevent discoloration. Remove shells; cut eggs in half lengthwise. Place yolks in a bowl; add salt, pepper, a dash of curry powder and enough mayonnaise to moisten. Blend well. Refill whites, using a fork. Garnish each piece of egg with a small sprig of parsley.

Freezing Asparagus

Wash. Trim; cut in lengths to fit container or 2-inch pieces. To blanch vegetable, use a large kettle of briskly boiling water. Lower not more than a pound of vegetable into the boiling water using a wire mesh basket. Cover; start timing at once, three minutes for average size stalks. Remove promptly. Chill quickly by putting basket of vegetables into pan of very cold water. Water must be changed frequently so place under running water if possible. When thoroughly washed, drain and pack in airtight containers. Freeze at once for best results.

The first paved road over the Bremner Pass in the Alps between Italy and Germany was built by the ancient Romans.

A food fish of considerable value, pollack in the Atlantic is of the same family as codfish.

Add a few drops of kerosene to the water used for cleaning windows. This helps prevent spotting.

MEAT SPECIALS

Sandwich Ham—Lb. ..... .89
Rindless Bacon—2 lbs. ..... .59
Sausage—Lb. ..... .29
Maple Leaf Lard—Lb. ..... .18
Bologna—By piece, lb. ..... .25

"MEAT MAKES THE MEAL"

One Purpose—"To Serve You Well"

MARCELLUS MEATS
and Locker Storage

-- FARMERS --

It is getting near seeding time; come in and see what we have for you.

TRACTORS—New and Used
FARM MACHINES—For All Kinds of Work
HOME FREEZERS—All Sizes, 7' to 20'
REFRIGERATORS—In Four Sizes
BEACH STOVES — EASY WASHING MACHINES
INTERNATIONAL TRUCKS—The Machines That Do the Hard Work
Parts for All Kinds Kept in Stock

CHARLES McMILLAN
YOUR INTERNATIONAL HARVESTER DEALER
CHESTERVILLE DIAL 414

For The Best In
GRAIN — FLOUR — FEED
and
FARM MACHINERY & SUPPLIES
Patronize Your Local Co-Op

Chesterville District Co-Operative Inc.
Dial 377 - - - - Chesterville

BARGAINS! BARGAINS!

TO CLEAN UP ON OUR USED & NEW MACHINERY
NEW MACHINERY

No. 26 Grain & Fertilizer Drill—on rubber, real bargain; No. 31 Double 14-disc Harrow—heavy duty; Ferguson Cultivator; No. 27 2-furrow Plow—with 23A bottoms.

USED MACHINERY

IHC Super A Tractor—like new; 16-tooth Cockshutt Cultivator; 21-tooth M-H Cultivator; Corn Planter; M-H 2-row Corn Cultivator; International Manure Spreader—on steel; Cockshutt Manure Spreader—on steel.

ALL THESE MACHINES AT BARGAIN PRICES
Must Clean Them Up—See Them Now-

LEON R. McMILLAN
MASSEY-HARRIS-FERGUSON & FAIRBANKS-MORSE DEALER
Phone 505 —Day or Night— Chesterville

SILVER STAR STORE

Pickles—16 oz. jar ..... .23
Tomato Juice—20 oz., 2 for ..... .23
Tomatoes—20 oz., 2 for ..... .35
Sugar—10 lbs. ..... .81
Robin HoodCake Mix—2 boxes ..... .45
Soda Biscuits—Viau, box ..... .25
King Size Breeze—Blue or white with Canon Bath Towel, 20"x40" 1.59

FOR FREE DELIVERY—AT ANY TIME—PHONE 822
GEORGE LAFLAMME
KING STREET CHESTERVILLE

FULTON BROS.
If You Buy It At Fulton's It's Good

The Store of Quality But Not of High Prices

LAWN CHAIRS
Aluminum; Red, Blue, Green Canvas, reg. $7.95
For $4.98

See the Wednesday IGA Ads in Ottawa and Cornwall Papers for This Week's Specials

MEAT SPECIALS

Tablerite Standing Rib Roast—Lb. ..... .49
Tablerite Bologna Chub—1¾ lbs., ea. ..... .41
Breakfast Bacon—Rind on, lb. ..... .39
Fresh Leg of Veal—Lb. ..... .49

Fox Haven Frozen Pies—3 for ..... .59
IGA Choice Cream Corn—20 oz., 2 for ..... .27

WE GIVE GOLD BOND STAMPS

—FAMOUS BRANDS—

IGA Is Noted for Such Brands as:
Heinz — Salada — Aylmer — Johnson's Waxes
Neilson — Christie — Clover Leaf — Nestlé
Libby — Clark — Kraft
And all the well-known brands that are on the market today, and they are very often on at special prices and, of course, at IGA they are at low prices every day.

Watch for Our Hardware Catalogue Just Off the Press

The Bargain Table

"An Article Advertised is an Article Sold"

FOR SALE

Piano; 3-piece chesterfield set; kitchen set; office desk and chair. —Phone 887. 36-3

MEN WANTED

Men wanted for work in sawmill and planing mill. Unemployment Insurance, Workmen's Compensation and annual vacations with pay provided.—Apply Donald C. Shaver, Aultsville, Ont. 35-2

FOR SALE

M-H 81 Tractor on rubber, in good condition, with M-H 2-furrow No. 26 plow—price complete, $575.—Apply Leon McMillan, M-H-Ferguson Dealer, Chesterville. 34-1

FOR SALE

Service bull, abiut 900 lbs.—Apply Dwight Tupper. 34-1

FOR SALE

New '300' Farmall Tractor with wide adjustable front end, adjustable rear wheels, fully equipped, used only a few hours, $700 below list price. Fordson Major tractor on rubber, with lights and starter, good condition; V.A.C. Case on rubber, lights and starter, newly overhauled; One 10-20 International tractor on steel. Full line of Cockshutt implements and repairs, Beatty barn equipment and reppairs.—Ewart Carkner, 1 mile west of Winchester. 36

FOR SALE

acres near Chesterville, ouse, 6 rooms, cement cel- ne T-barns, iron roofs, 4x40, 26 cow stalls, four ls, cement floors, water litter carrier, milking machressure system in house and 200 acres near Finch, frame , iron roof, 8 rooms, cement , frame barn, 40x110, iron- , 30 cow stalls, cement, steel, water bowls, litter carrier, implement shed, iron-clad, water pressure in house and barn.—G. W. Thom, Realtor, Morrisburg; Stanley McIntosh, Salesman, Williamsburg, Phone 161-4. 34

FOR SALE

M-H seed drill, 14-run, good condition.—Apply John Sutherland, Phone 733, Chesterville. 34

FOR SALE

Two cistern pumps. two porcelain enamel sinks, 16"x24;" well pump cylinder and 20' piping. A bargain for a quick buyer.—Apply E. B. Lynch, Chesterville. 35

FOR SALE

Number of fence posts.—Apply to Bill Sanderson, Newington. 34-2

FOR SALE

Hereford yearling bull, ready for service.—Apply Leon Marcellus, Chesterville. 33tf

FOR SALE

1949 Mercury half-ton pick-up truck in good condition.—Apply B. H. Weegar, Morewood. 34-3

SHOE REPAIRING

Shoes repaired promptly and at a reasonable price.—See Wm. Lynch, Berwick. 37

LAWN MOWING

Lawns mowed with a power mower at reasonable rates. For details just drop me a line at P.O. Box 122. Charles Droppo, RR2, Chesterville. 35

FOR SALE

Cockshutt "70" tractor on rubber; IHC 32-disc tractor disc harrow; M-H springtooth 17-tooth cultivator; M-H 13-disc drill seeder; Set Scales, 2,000 lbs.—Apply to Wm. C. Merkley, Box 44, Chesterville. 34.

TEACHER WANTED

Teacher wanted for S.S. No. 5, Winchester. Duties to commence September 1, 1956. Please write stating salary expected, qualifications and experience to secretary, Mrs Charlotte Gray, RR2, Chesterville, Ont. 35-3

ROOFING

24-gauge aluminum sheeting, 5-rib heavy, at $12.00 per sq.; 28-gauge galvanized rib, at $10 per sq.—Apply F. L. Whittaker, RR2, Chesterville, Phone 255. 37

FISHING TACKLE

We have on hand a complete line of baits, rods and reels. Be ready, boys, for the opening day, May 12, of pike and pickerel. Come in, we can supply your needs. If it's something different, tell us about it; we will try and get it.—L. B. Giles, King Street, Chesterville. 34

FOR SALE

Baby chicks, ready every Tuesday and Friday. Red-Rock, Sussex-Red, Rock-Red pullets, $23, mixed, $13; cockerels, $5; White Leghorn pullets, $26. Breeders blood-tested. —Collins Poultry Farm, RR1 Lunenburg, Ont., Phone Finch 495. 40

DEAD STOCK

Dead stock removed from your farm promptly for sanitary disposal. Telephone collect: 3730, Cornwall, St. Lawrence Rendering Company Ltd. 1-19-57

LIVESTOCK WANTED

Holstein cows and first-calf heifers due in two weeks or later. Grades or purebreds for export or Quebec markets. Also beef cattle, calves and young pigs.—Apply to Clifton Gallinger, Newington,

REAL ESTATE FOR SALE

The Public Trustee as Satutory Committee of the estate of William Ouderkirk offers for sale vacant lot 32 on the east side of Cockburn St., Berwick, approximately 60' x 132'. Offers to purchase accompanied by 10% deposits should be forwarded to the Public Trustee, 245 Queen St., West, Toronto. Terms cash. On all correspondence please quote file reference P.19883-D-GWA. 34-2

FOR SALE

Super strawberry plants, washed, trimmed, disease free, Premier, Fairfax, Senator Dunlap, $2 per 100, $18 per 1000; Viking raspberry canes, $5 per 100. Plants satisfactory or money refunded. No C.O.D. orders. Quality counts.—Apply Eric Barclay, Ridgehill Farm RR2 Winchester, Ont., Phone 685 Chesterville. 36

BUSINESS FOR SALE

Confectionery, light lunch, diningroom, 6-roomed house, all conveniences, fully equipped, good price for cash or terms.—Phone Finch 807. 34-1

NOTICE TO CREDITORS AND OTHERS

In the estate of FRED K. SMITH, late of the Village of Chesterville in the County of Dundas, retired farmer and drover, deceased.

NOTICE IS HEREBY GIVEN, pursuant to section 51 of The Trustee Act, R.S.O. chapter 400, that all creditors and others having claims or demands against the estate of the above-mentioned Fred K. Smith, who died on or about the 17th day of February, 1956, are required on or before the 11th day of June, 1956, to deliver or send by post prepaid to the undersigned Solicitors for the Executors, full particulars in writing of their claims.

AND TAKE NOTICE THAT after such last mentioned date, the said Executors will proceed to distribute the assets of the said deceased among the parties entitled thereto having regard only to claims of which they shall then have received notice, and that the said Executors will not be liable for the said assets, or any part thereof, to any person or persons of whose claim they shall not have received notice at the time of such distribution.

Dated at Chesterville, Ontario, May 15th, 1956.

CASS & CASS,
Chesterville, Ontario,
Solicitors to Executors.
35-3

ROUGH IDEA 8

Production of toboggans in Canada totalled 62 247 in 1954, compared with 110,4 8 the previous year.

AUCTION SALE

of

CATTLE, MACHINERY AND H. H. EFFECTS

Owing to the death if the late Jas. McDonald, the undersigned will offer for sale by Public Auction on the premises

Lot 28, Con. 2, Roxborough Twp. 2 Miles Straight South of Avonmore

on

WEDNESDAY, MAY 30, 1956

Starting at 1 p.m., Sharp

13 Ayrshire Milch Cows, fresh; 7 Ayrshire Springers. due in June; 3 Grade Holsteins, fresh; 4 Ayrshire Heifers, 2 yrs., open; 4 Ayrshire Heifers, yearlings; 4 Ayrshire Spring Calves; Note: All cattle are young and in good condition. Roan Mare, rising 6, about 1,550 lbs.; Roan Horse, about 1,500 lbs.; Allis Chalmers WF Tractor, on rubber, lights and starter, good as new; 2-furrow Cockshutt Tractor Plow; Fleury 12-14 Double Disc, new; Cockshutt Manure Spreader; Cockshutt Rubber-tired Wagon, new; McC-D Mower, new; Cockshutt 6' Grain Binder, new; F&W Corn Binder; New Cockshutt Side Rake; 3 h.p. Gasoline Engine; Dump Rake; F&W Hay Loader; Buggy; DeLaval Milker, complete with motor, pump, pipeline for 24 cows; Milk Wagon; New 3-horse Disc; Trailer; Circular Saw; Cream Separator; Leg Vise; Iron Cooler; Forge and Anvil; 9 8-gal. Milk Cans; Walking Plow; 300 lbs. Timothy Seed; Quantity of Hay; Some Household Effects including: Quebec Heater; Table and Chairs; New Electric Connor Washer; Chesterfield Set.

THE FARM—At the same time and place, consisting of 113 acres, 111 cleared, Hydro in all buildings, will be offered for sale subject to a reserve bid. Terms can be arranged to suit purchaser.

TERMS OF SALE

All sums of $20.00 and under, Cash; over that amount 3 months credit at 4% on approved joint notes. 2% off for cash. Strangers must furnish bank references.

The Estate of James McDonald
Mahlon Zeron, Auct., Iroquois.

CHICKS

White Leghorns, Barred Plymouth Rocks, New Hamp. x Rock Cross, Rock x Leghorn Cross, Light Sussex. All breeders government inspected and pullorum tested. Bred-to-lay pullets, $28 per 100. Phone or write for free price list.—Ellis Chick Hatchery, South Mountain, RR1. 23tf.

BABY CHICKS

Hatched from government approved, pullorum tested breeders. NHxBR, Barred Rock pullets, $24 per 100; Shaver's Strain White Leghorns, ROP sired pullets, $28. —Apply Stormont Poultry Farm, Donald MacIntyre, Prop., Phone 411, Finch. Farm located on Highway 43, between Chesterville and Finch. 21tf

CASSELMAN'S
Clover Farm Store
CHESTERVILLE — ONT.

Glidden Paints
Bread ..... .15

Canadian Pacific Railway Time Table

All Times Standard

Train
No. 21—For Toronto: 11.59 p.m. Daily
22—For Montreal: 4.43 a.m. Daily
30—For Montreal: 8.27 a.m., Except Sunday
35—For Toronto: 11.36 a.m., Except Sunday
36—For Montreal: 4.57 p.m., Except Sunday
29—For Smiths Falls: 6.50 p.m., Except Sunday
597—For Smiths Falls: 10.44 a.m., Sunday Only
598—For Montreal: 6.12 p.m., Sunday Only

Full information can be obtained at Station. Phone 325, **T. D. Ross**, Agent.

PAINT METAL SURFACES

The importance of keeping metal surfaces, such as roofs and gutters, well painted cannot be over emphasied.

Tin, galvanied iron and other metals used for roofing, spouts, garages and various purposes present difficulties in painting. Often the paint does not stick well, probably owing to a thin film of grease left on the material in the process of manufacture.

Oil or grease should be removed by scrubbing with soap and water or with a cloth moistened with benzine. All loose rust should be cleaned off thoroughly with scrapers and wire brushes.

Johnston Clothes
LATE SPRING SALE

For 16 Days only, May 17 to June 2nd, Johnston's offer **Free Extra Pants with each suit sold or 15 per cent discount from regular prices on any single pant or sport coat order.** Choice of all samples in range. Come in now and take advantage of this offer.

MEN'S DRESS PANTS—

Now is the time to buy that pair of pants for spring wear. We have a fine selection of gabardines, worsteds, etc. to offer —some with belts—most have pleats and other fancy trim.

Price ..... **7.95** to **12.50**

Boys' Short Sleeve SPORT SHIRTS—8-14	1.95
Young Men's TAN JEANS—Size 30-34	4.95
Boys' SHORT SLEEVE SHIRTS—3-6x	1.39
Men's COTTON ANKLETS	.59
Men's STRIPE BROADCLOTH PYJAMAS	4.95
Blue Denim COMBINATION OVERALLS	5.95
Ladies' SEAMLESS NYLONS	.98
CHENILLE BEDSPREADS—Colourful pattern	7.95
Ladies' COTTON CREPE NIGHTGOWNS	2.49
PLASTIC DIAPER BAGS—Blue, pink, yellow	2.79
Children's "SHORTIE" CREPE PYJAMAS—2-6	1.59
Men's PLASTIC RAINCOATS	3.69
PLASTIC TABLECLOTHS—Fancy pattern, 54x54	.98
CONGOLEUM—3 yds. wide, yd.	2.75
Girls' COTTON T-SHIRTS—8-14 yrs.	1.59
Infants' FANCY T-SHIRTS—Age 2-3	.89
Babies' BATHROBE SETS—Pink, blue	2.95
Skytone CROCHET COTTON—Ball	.39

Rust Craft Monthly Birthday Cards

Moriarty's
Phone 354 - - Chesterville

REFRIGERATORS
Before you buy see the beautiful Deepfreeze Refrigerators on our floor from **$269.95** up

RANGES
4-burner Electric Ranges from **$169.95** up

TELEVISION
Admiral and Motorola **at lowest prices**

ELECTRIC FRY PANS
G.E., **$19.95**; Torcan, **$14.95**; Presto, **$19.95**

WESTINGHOUSE ELECTRIC KETTLES
Chrome, **$11.95**; Copper, **$12.95**

We Service What We Sell—Everything Sold on Money-back Guarantee

LeCLAIR'S APPLIANCES
At the Corner of Main and Queen Streets
CHESTERVILLE — ONTARIO

SILVERWOOD'S DELUXE ICE CREAM

We know you like our Giant Ice Cream Bars and now, for a real treat, why not pick up a gallon or half-gallon of ice cream on your way out of the theatre?

COMMUNITY THEATRE
Chesterville

SERVICE STATION OPEN THIS SUNDAY

Bogart Motors

In order to accomodate the driving public one service station will be open every Sunday in Chesterville.

26-5-56.

SPECIALS

Domestic Shortening—3 lb. cans ..... .99
Snowflake Shortening—2 for ..... .39
Johnston's Hard Floor Wax with Floor Cleaner—All for 1.98

A Full Line of Fly, Insect Destroyer
Moth Balls — Fly Bait — Bug Killer — D.D.T.
Air Freshener — Brush Kill

GARDEN HOSE—Plastic & Rubber, 25-50' Lengths
LAWN SPRINKLERS
SAPHO CRYSTALS—Lb. Cans
PEG CLOTHES PINS—6 doz. for **25c**

Window Screens by Yard, also Screens in Two Sizes

DE LAVAL MILKERS & PARTS
NU KLEEN FOR YOUR MILKER

Cement — Salt — Iron

GEORGE GILLARD&SON
"The House For Hardware"
DIAL 353 - CHESTERVILLE

IT'S TIME TO PICK COTTON

A Collection of New Cotton Frocks

In particularly smart styles that have proved most popular in the south this season. Latest spring fabrics, colours and styles. Wonderful new weaves, often textured like silk or satin. Styled with slim lines or full-blown skirts, many princess fashions, many double-duty dresses with bolero jackets. Women's, Misses and Juniors' sizes.

Moderately priced ..... **8.95** to **15.95**

We also have a nice line of **CHILDREN'S DRESSES.** Sizes 3 to 6X. Sizes 7 to 12. **Come in and see them.**

L. M. COLQUHOUN
KING STREET — Dial 511 — CHESTERVILLE

WEEKEND SPECIALS

NATIONAL CATSUP—23 oz. bottle	.38
RAISINS—3 lbs.	.50
CHOCOLATE MARSHMALLOW COOKIES—Lb.	.29
BLANCHED PEANUTS—Lb.	.39
KELLOGGG'S CORNFLAKES—3 for	.50
PITTED CHERRIES—For pie, 15 oz.	.25

OPEN EVERY NIGHT
B. H. WEEGAR
Phone 257 — — Morewood

Newsletters of Community Happenings as reported by Our Correspondents

Country Correspondence

Phone or send your personal news to your local correspondent or call the Record at 401, Chesterville

ORCHARDSIDE

Sunday Guests At Merkley Home

(Held Over)

Sunday guests at the home of Mr and Mrs Arthur Merkley were Mrs Catherine Merkley, Mr and Mrs Jas. H. Merkley, Mr Ivan Merkley, all of Chesterville, and Miss Stella Merkley, Bellamy, Mr and Mrs Grant Beckstead and Miss Thelma Beckstead, Ottawa.

Local News

Mr and Mrs Donnie Loucks and boys spent Friday evening with Mr Harrison Allen and girls.

Mr Graham Johnston and daughter, Sheryl, were dinner guests of Mr and Mrs Arthur Merkley on Saturday.

Mr Lyle Elliott spent the weekend with Mr and Mrs George Elliott and Dalton.

Sunday guests at the home of Mr and Mrs William Henderson were Mr and Mrs Albert Cross and Mr and Mrs Hulbert Henderson and family.

NATION VALLEY

Mrs C. S. Munro Returns from Hospital

(Held Over)

Mrs C. S. Munro, who has been a patient in the Winchester Memorial Hospital, has returned home much improved in health.

Personals

Mr and Mrs Robert Allison and Malcolm were visiting Mr and Mrs Arthur Bailey at Chesterville.

Mr and Mrs Thos. Johnston were visiting relatives in the Valley on Saturday afternoon.

Mrs H. L. Hughes, Mrs R. Freeland and Miss Mabel Cass, Winchester, visited relatives in the vicinity Thursday afternoon.

Mrs John Allison, Maple Ridge, is visiting Mr and Mrs Robert Allison and Malcolm.

Mr and Mrs Harry Holmes and family visited the latter's mother, Mrs Geo. C. Merkley, on Mother's Day.

Misses Clara Anderson and Clara Irving, Mrs Jessie Kennedy, Mr and Mrs Wilfred McKercher, Winchester, were calling in the Valley.

GOLDFIELD

Visits Aunt at Goldfield Before Going to U.K.

Miss Eleanor Lillico visited with her aunt, Miss Ellen Gillies, before leaving for Toronto where she joined the other members of the delegation who are to represent the Junior Farmers' Association of the Province of Ontario. The delegation left from the Malton Airport at the end of the week for two months as guests of the Junior Farmers' Association in the British Isles.

Personals

Mr Ray Smith, Calgary, spent a few days with his mother, Mrs Thomas Mallet, and Mr Mallet.

Mr James McMahon, Misses Rita, Charlotte and Angela McMahon visited friends at Alexandria.

Mr and Mrs Richard Lillico, Mr and Mrs Thomas Johnston and Stephen Johnston, of Ottawa, visited Gillies Brothers and other friends here.

Mrs Hector Gillies and Miss Ellen Gillies spent Tuesday in Avonmore and attended the Glengarry Presbyterial held in St. Andrew's Presbyterian Church.

Mr Arnold McMahon, Cornwall, spent the weekend with his parents, Mr and Mrs Denis McMahon, and family.

Mr and Mrs Robert Lillico spent a few days in Toronto.

Mrs Bernard Foley and Marian and Mrs James Murphy were dinner guests with Mr and Mrs Joseph Lynch, Riverside.

Rev Francis Foley, Glen Nevis, visited Mr and Mrs Bernard Foley and family.

Mr and Mrs James Foley, Peter and Mark Foley, Mr J. T. Foley and Miss Sara Foley, Ottawa, visited Mr and Mrs Bernard Foley and family over the weekend.

GOLDFIELD SOUTH

Attend Rally

A number from here attended the Teen-age Girls' Rally at North Lunenburg on Tuesday.

Personals

Mr and Mrs George Casselman and Mrs Agnes Casselman, Morrisburg, were guests Sunday afternoon of Mr and Mrs S. B. Casselman.

Miss Marion Casselman, Montreal, spent the weekend with Mr and Mrs Sim Casselman.

Mr and Mrs John Grandaw spent Saturday evening with Mr and Mrs Donald Casselman.

Mr Jack Bowman was a tea guest Monday evening of Mr and Mrs Donald Casselman.

BECKSTEAD

Weekend Guests At Beckstead Home

Mr and Mrs James Hiller and family, Mr and Mrs Grant Beckstead and Thelma, Mr and Mrs Darcy Beckstead, Mr and Mrs C. Armstrong, Mr and Mrs Fred Beckstead, Mr and Mrs Frank Todd, Mr and Mrs Ernest Beckstead, Mrs Catherine Merkley, Mr Mahlon Beckstead, Miss Ethel Merkley, Mr and Mrs Paul Casselman and family, Mrs G. Lapierre were weekend guests of Mr Chas. Beckstead.

News Items

brother, Mr Allan MacKenlie, and brother, Mr Allan Macpenzie, and Mrs MacKenzie.

Mr and Mrs Ivan Whittaker and family called on Mr and Mrs F. Whittaker on Monday.

Mr and Mrs Glenn Barkley and Carolyn visited on Sunday with Mr and Mrs Bernice Barkley.

Mr Mahlon Beckstead visited on Sunday with Mr and Mrs Fred Beckstead.

Mr and Mrs Burton Beckstead and Gordon, Mr and Mrs Fred Beckstead and Mr Mahlon Beckstead spent Sunday afternoon at Iroquois.

Mrs Chas. Beckstead visited with Mr and Mrs Fred Beckstead on Thursday.

Mr and Mrs Jas. Hiller and family returned home on Tuesday and Mrs Chas. Beckstead accompanied them to spend some time with her daughter, Mrs Jas. Hiller, and family.

You can make left over putty to the right consistency (about that of thick dough) by adding a small amount of linseed oil. And if you place wax paper over the putty in the container, it will help prevent the oils in the putty drying out.

GRANTLEY

Elaine Seguin Given Farewell Gifts

Mr and Mrs John Seguin and family have moved to Kemptville. Little Elaine, a first grade student at Grantley Public School, was the recipient of several gifts from her teacher, Mrs Willis Darling, and pupils prior to her departure.

Personals

Mr Alex Gordon, Toronto, is spending a few days with his parents, Mr and Mrs Donald Gordon.

Guests on Sunday at the Gordon home included Flt. Lieut. and Mrs Campbell Gordon and son, Donald, Rockcliffe, and Flt. Lieut. and Mrs Doug Jones, Gordon and Norma, of Trenton.

Mr and Mrs Jas. O. McMillan were tea guests on Thursday with Mr and Mrs Bill Fulton and Maryel who was celebrating her 2nd birthday.

Mrs Wilburn Robinson, Lois and Hugh spent Sunday with Mr and Mrs Wm. Fetterly and called at the Feeley home, Morewood, while Mr Robinson attended a Masonic service at Cornwall.

Mr and Mrs Bert Smith and sons, Ottawa, were guests on Monday with Mr and Mrs Earle McMillan and family.

Mrs Willis Darling and children spent the weekend with her parents, Mr and Mrs Hugh Raymond, Apple Hill.

Mrs John McMillan spent a few days with Mr and Mrs Vernon Whaley and Kevin.

Mr and Mrs Reggie Darling and Garfield were tea guests at Apple Hill with Mr and Mrs Andrew Dancause and Andrew.

Mr Bishop Coons, Winchester, spent a few days at the Darling home.

Mr Glenn McMillan spent Tuesday afternoon in Ottawa.

Mr and Mrs Milton Countryman, George and Catherine were Sunday tea guests with Mr and Mrs Mason Robinson.

Mr and Mrs Jack Derue, Muriel, Frankie and George, Odessa, visited the latter's sister, Mrs Clifton Merkley, Mr Merkley and family recently.

Mrs Bert Link, Mrs Mason Robinson and Mrs Wilburn Robinson attended a tea for Miss Ardith uJstus at the home of Mrs Arthur Hill, Ottawa.

Mr and Mrs Lloyd Smith and daughters were Friday evening guests with Mr and Mrs Earle McMillan and family.

Mr and Mrs Clifton Merkley and family spent Sunday evening with Mr and Mrs Carl Merkley and family, Chesterville.

Mrs Mason Robinson spent Friday evening with Mr and Mrs Egerton Barkley and family.

REALISTIC DREAM

Oklahoma City Police just missed chasing a "nightmare" prowler. Afrantic woman called police to report a man was breaking into her home. But before officers could reach the house she called bac kto report it was all part of a dream.

A velvet made of nylon is shown in some new British gowns and housecoats.

HYNDMAN

Attend Graduation Of University Students

Mr and Mrs Lawrence Pelton, Clare and Kathryn, Mrs Ida Hyndman motored to Kingston on Saturday and attended the graduation of their son, Charles Pelton, at Queen's University. Mrs Jas. Somerville also attended the grauduation as her grandson, Keith Somerville was among the boys from here. Keith is a son of Mr and Mrs Ernest Somerville, Groveton.

Personals

Mr and Mrs Garnet McGrath, of Jasper, called on her mother, Mrs Mary Francis, Wednesday evening.

Mr and Mrs W. Bennett, Cardinal, were Friday visitors of Mr and Mrs Roy McCarley.

Mr Bert Lattimore visited Mr Lyle Lattimore on Saturday. He is a patient in a Brockville hospital.

Mrs Chester Gilmer, Hyndman, Mrs Hubert Beach, Oxford Mills, spent Wednesday in Ottawa.

Visitors at the Lattimore home on Sunday were Mr and Mrs Arnott Conley, Brockville, Mr and Mrs Allan Grant, Mr and Mrs Gorman Alkerton, Prescott.

Dutch Sash & Door Factory

SASH — DOORS — FRAMES
Woodworking of All Kinds for Less Money

Odd-sized Doors & Windows—Special Price
Suitable for Most Buildings

Save 20-30% by buying from the manufacturer
STORM WINDOWS AND DOORS

Adriaan Heuff, Pro
Morewood Ont. - - - Dial

Genuine PFISTER HYBRIDS

Produce lower cost feed;
Grow grain corn in 1956;
Grow Better Ensilage in 1956;
Plant **Pfister** for quality and yield,
Order from your Pfister dealer.
—**Geo. Gillard and Son,** Chesterville; **Fennell Feed Mill,** Winchester; **Ralph Allison,** Winchester Springs; **J. D. Dain,** Morrisburg.
34-4

HYLO EGGS

Receivers and Distributors
Grading Stations
Winchester — Osgoode
Chesterville

Daily Highest Market Price

HONEST GRADES
Two Electric Grading Machines — No Waiting

Harold Marriner, Manager
Chesterville

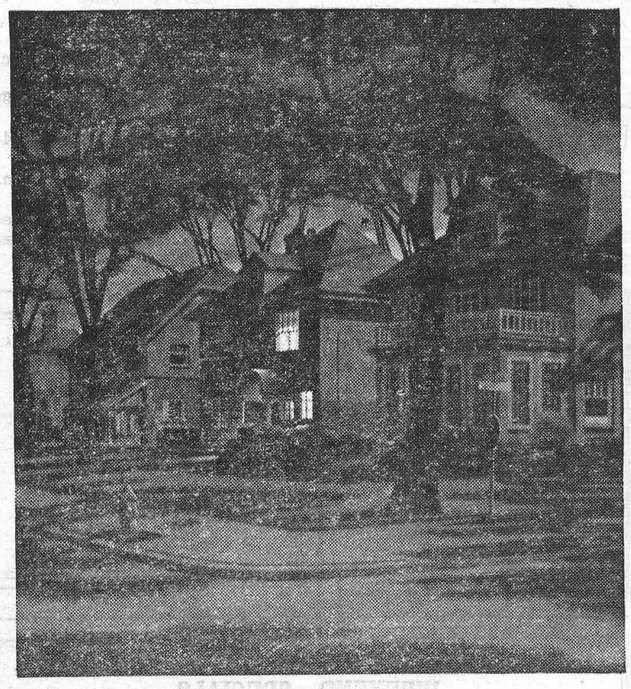

Even at 3 a.m.

your telephone is on the job

Lights have just gone on at the Johnson House. It may only mean that young Bill is restless. Or it may mean something more serious . . . perhaps a hurried call for the doctor. At such moments the instant help of the telephone can be beyond price. Nights, Sundays and holidays, in 634 Central Offices, Bell people are always on the job to make life more pleasant, more secure for all of us.



THE BELL TELEPHONE COMPANY OF CANADA

FOR YOUNG MEN OF SIXTEEN

The Canadian Army Soldier Apprentice Plan offers you trades training while you learn.

On the 1st of June the Canadian Army will enrol a limited number of physically fit young men of 16 years of age, with Grade 8 education, and train them as tradesmen in 19 different trades. Trades training will consist of a two year course starting in September. When finished the course the Soldier Apprentice serves three years with a regular unit. This plan provides —

- Half pay to the age of 17 then full pay
- 30 days paid holidays a year
- Medical and dental care
- Travel and adventure
- A healthy active outdoor life with sports
- Good opportunities for advancement.

Only a limited number can be accepted. Interested applicants must not delay. Mail the coupon below or contact your nearest recruiting station.

Army Recruiting Station, 59 Albert Street, **Ottawa,** Ont. — Tel. 6-1887
Army Recruiting Station, 164 Wellington St., **Kingston,** Ont. — Tel. 4738
Army Recruiting Station, 90 Richmond Street W., **Toronto,** Ont. — Tel. EM. 6-8341 Loc. 276
No. 7 Personnel Depot, Wolseley Barracks, Oxford & Elizabeth Sts., **London,** Ont. Telephone 4-1601 Local 135
Army Recruiting Station, **North Bay,** Ont. — Tel. 456
Army Recruiting Station, 184 King St. E., **Hamilton,** Ont. — Tel. 2-8708 077W-O

Without cost or obligation, please forward me further details of training under the Canadian Army Soldier Apprentice Plan.

56-6
Name_____
Address_____
City/Town_____
Prov._____
Telephone_____

Professional Directory

Life Underwriting Needs
Family Income
Mortgage-Savings; Select Life Plans
HUBERT McCLOSKEY
Phones: Chesterville 763; Ottawa CE6-7489. 8 Mar. '57

EDWIN McINTOSH
WILLIAMSBURG
Co-Op Auto Insurance
Phone 398r2, Morrisburg or contact Co-Op Store
2-18-55

WM. J. MASTERSON
Co-Op Auto Insurance
Chesterville Co-Op

Dr. H. S. Hutt, D.D.S.
CHESTERVILLE, ONT.
OVER BANK OF NOVA SCOTIA
DIAL 318

CASS & CASS
LAW OFFICES
Chesterville Dial 735
Banko of Nova Scotia Building
Winchester Phone 11

C. W. CASSELMAN AGENCY
(Establish 1905)
Automobile Financing
GENERAL INSURANCE
At Residence on Queen St. East
DIAL 398 — CHESTERVILLE
51-52

Rowe Funeral Service
Ambulance — Modern Equipment
Hospital Bed for Rent
Dial Chesterville 437 day or night
W. B. ROWE
Funeral Director and Embalmer

R. G. Dodds, D.D.S., L.D.S.
Dentist
DIAL 334
At Residence on Albert Street
CHESTERVILLE

LICENSED AUCTIONEER
Will handle all kinds of Farm or Household Auctions. Guarantee results. Reasonable rates. Write or phone for dates at my expense.
Dwight Tupper
Dial 514 — Chesterville, RR1

H. W. ALGATE
Optometrist
at P. J. GILROY'S
THURSDAY, JUNE 7, 1956
At Davidson's Jewellery Store at Winchester on Alternate Thursdays
Only By Appointment
IN ADVANCE

Moving & Hauling
We are completely equipped to look after your commercial hauling and all local and long distance moving.
Consult us for rates—our prices are reasonable.
H. A. GREER, Prop.
CHESTERVILLE — ONT.
1 Apr. 56

Whether It is To Buy or Sell
SEE
GORDON W. THOM
Real Estate
MORRISBURG — ONTARIO
Phone 87 or 11W 2-56

Clement Insurance Agency
Since 1893
GENERAL INSURANCE
Our knowledge and experience in Insurance enables us to give you a first class, prompt efficient service.
JOHN CLEMENT
Chesterville — Phone 598
3-4-57

BICCUM & POAPST
INSURANCE AGENCY
We can give you a complete insurance service.
We are representatives for all general insurance lines and the North American Life Assurance Co.
We are Real Estate Brokers also.
Phone Us At
Winchester 285 — Chesterville 935

Insurance—Financing
Automobiles, new trucks, new tractors and farm equipment insured and financed at low rates.
Hough Insurance Ageny
Chesterville — Phone 283

DELBERT HUMMEL
Licensed Auctioneer for all kinds of sales, at reasonable charge.
Chesterville RR 1. 33

FRENDLEE FARM CHATS—

(Continued from Page 2)

our countryside. Of course there were a few brave souls that purchased a blue chair and once I saw a turquoise chair. Sheer recklessness, I'm sure.

And do you remember the cream and green kitchens of 15 years back, followed by the cream and re d ones, followed by the white and red? I can see yet the look of sympathetic concern a friend received ten years ago when she announced her intention to paint her kitchen pale grey.

Yes, we dress alike, we decorate our homes similarly, we eat the same food, we read the same books, we go to the same shows. We even think alike.

If we dare to choose for ourselves a certain type of clothes and stick to it we're branded "characters." If we take our courage in our teeth and paint our homes pale purple, paste up black wallpaper and buy an American Beauty rug we're trying to make an impression. Suppose we read Shakespeare and Plato, attend operas and symphonies we're going highbrow and we're suspected of having bats in the belfry.

For along with our pablum we got big doses of the word "conform" or one of its synonyms. We were told that Mary wouldn't behave like that, or Johnnie wouldn't eat his potatoes with his fingers. That ladies don't shout or swear and that little gentlemen don't knock over little girls. We were told to mind our manners and to be "nice" children until we were afraid to sidestep the well-worn, accepted path and exert any rights of our own. We were taught to go along with the crowd and we followed so blindly that sometimes we lost sight of where the crowd was going.

Too often we weren't taught to think for ourselves, to reason out a problem and stand on our own two feet. We weren't taught to be individuals—just peas in a pod afraid to be different—afraid to be ourselves.

HOASIC

Guest of Relatives At Cornwall

(Held Over)

Mrs Lillie Gow is the guest of her daughter, Mrs Ernest McMillan, and Mr McMillan and family, also Mr and Mrs Wm. Gow and family, Cornwall.

Personal News

Mr and Mrs Dwight Crowder and family were guests of Mr and Mrs Orval Crowder on Sunday.

Mr and Mrs Clare Empey and children, Williamsburg, visited at Mr George Colquhoun's on Sunday.

Mrs Henry Swerdfeger, Froatburn, spent a few days last week with her daughter, Mrs Homer Swerdfeger, and Mr Swerdfeger.

Mr and Mrs Durham Wells spent Wednesday afternoon with the latter's sisters, Mrs Rose Casselman and Mrs George Froats, Aultsville.

The Colquhoun United Church was decorated nicely for the Mother's Day service, with Rev George Dunlop in charge. The following children were baptized: Glen Arnold, son of Mr and Mrs Arnold McMahon, and Deborah Ann, daughter of Mr and Mrs Paul Barkley, Morrisburg.

Mr and Mrs Willis Swerdfeger visited Mr and Mrs Chesley Swerdfeger, Cedar Grove, on Friday.

CEDAR GROVE

Visit at Iroquois

(Held Over)

Mr and Mrs Garnet Dennison and family and George Plumdore were guests of Mr anl Mrs Pliny McKie, Iroquois, on Sunday.

Local News

Mr and Mrs Glenn Dafoe visited at the home of Mr and Mrs David Rutley, Pleasant Valley, on Sunday.

Mr and Mrs Garnet Dennison and family spent Saturday evening with Mr and Mrs George Dennison, Gallingertown.

Mrs Violet Bowman, of Cornwall, was the guest of Mr and Mrs Harvey Dillabough on Sunday.

If the insides of new shoes are sprinkled with talcum powder they will prove to be much more comfortable while they are being broken in.

SUNNYSIDE

Spending Few Days At Armstrong Home

Mrs Thos. Feeley, Chesterville, is spending a few days with Mr and Mrs B. Armstrong and Kenneth. Mrs Armstrong is on the sick list; we wish her a speedy recovery.

Personals

Mrs G. McDuff spent Wednesday afternoon with Mrs Ford Carruthers, Cannamore.

Mr and Mrs Watson Ouderkirk and Betty, Berwick, Mr and Mrs Alvin Burd called Thursday evening on Mr and Mrs Grant Burd and family.

Mr and Mrs Paul Roy and Mrs G. McDuff spent Friday in Ottawa.

Mr and Mrs Grant Burd and family and Mr and Mrs Alvin Burd called on Mr and Mrs Lloyd Van Allen and family, Morrisburg. Mr Carl Van Allen returned with them for a few days.

Ruth and Hugh Carruthers spent Monday with Audrey and Kenneth Burd.

Rev Mr Lacey and Mrs Lacey called on Monday at the home of Mr and Mrs B. Armstrong and Kenneth.

Mr and Mrs Allan Burd and Don and Glen, Ottawa, called Sunday on Mr and Mrs Alvin Burd.

Memorial Works

GRANITE MEMORIALS
Inscriptions at Cemeteries
Quality — Workmanship — Fair Prices

THOS. KLINGVALL
PROPRIETOR
Chesterville — Phone 224

PLUMBING & TINSMITHING

8-gal. Milk Cans Completely Re-tinned—2 Weeks Service

We are ready to attend to all your Plumbing Repairs and New Equipment installations such as Bathrooms, Pressure Systems, Water Softeners, etc.

For Economical heating let us install a New Oil Burner in your present furnace.

NEW FURNACES ON HAND
Space Heaters in Stock — Galvanized Iron Roofing
Eave Troughing Fitted

Willis Cross - **Chesterville**
MAIN STREET PHONE 647

PITTSBURGH PAINTS

FREE
HOME COLOUR SERVICE

To obtain a FREE COLOUR SCHEME for any room in your home complete one of our folders, seal, stamp and mail —no envelope required. Ask for one today.

Begg Lumber Company
CRYSLER, ONT.
PHONE 373 and AVOID DISAPPOINTMENT

BOYD BROS.
Specializing In
ASHLAR BLOCK MASONRY
* Granite-faced Concrete Blocks, Sills & Lintels
* Foundation Blocks
* Concrete Block Silos
* Concrete Tile & Septic Tanks
OSGOODE — Phone North Gower 659-11 — ONTARIO

ATTENTION, FARMERS—For Class 1 Risks, The Canadian General Insurance Co. is offering farm owners an automobile insurance package deal.
Coverage includes Public Liability $200,000 (inclusive limits) with passenger hazard and trailer, $1,000 medical payments, collision $50 deductable comprehensive and loss of use by theft. This coverage includes most cars now in use. **Premium $47 per annum.**

No Policy Fee—Call and Talk It Over
E. B. LYNCH
AGENT
PHONE 874 — — CHESTERVILLE

- PHILCO -
TELEVISION

Presents Three Major Discoveries:
The Micro-Grid Tuner — The Magnetic Ring
Permanently-sealed Precision Circuits
Look To Philco for Performance
In Attractive Designs and Prices to Match
Completely Installed
See them now at
CUMMINGS FURNITURE SALES
PH. 397 - - CHESTERVILLE



ABEL'S DRY CLEANERS
PHONE 622
CHESTERVILLE — ONTARIO

DRIVE CAREFULLY — AVOID ACCIDENTS

THE LIFE YOU SAVE
MAY BE MINE

Phone 283 HOUGH INSURANCE AGENCY Chesterville
Box 294

DODGE -- DE SOTO
THE CARS WITH THE FORWARD LOOK
ROYALS — REGENTS — CRUSADERS
FIRST FOR BEAUTY, QUALITY, VALUE

DEPENDABLE USED CARS
1939 to 1954 Models—Checked and Ready to Go

CAR AND TRACTOR REPAIRS
FIRST-CLASS MECHANICAL SERVICE

MacDONALD MOTORS
PHONE 280
Maint St. W. — Winchester
26tf.

Young Man with a Plan

One of these days, Fred's going to take over the farm. Meanwhile, he's planning, studying and working hard . . . learning right on the job.

Already he's learned a lot about modern farm management, and how a chartered bank can play its part in making farm living more comfortable, more profitable. He has found, for example, how useful the bank can be as a place to build up savings, to obtain credit, to seek financial advice and market information. He knows that the bank manager's door is open to everyone.

When you see a good-looking, well-run farm, chances are the farmer uses the services the chartered banks have built up for *all* Canadians.



THE CHARTERED BANKS SERVING YOUR COMMUNITY

MAINLY ABOUT PEOPLE

Phone Us Your Personals
Call 401

Mr and Mrs F. M. Cass spent the weekend in Belleville with friends.

Miss Marion Casselman, Kingston, spent the weekend with her brother, Mr Eric Casselman, Mrs Casselman and Ann.

Miss Ruth Garrow, of Toronto, was a welcome visitor at the home of her aunt, Mrs George Lacey, for the long weekend.

Major and Mrs K. D. McQuaig and family, Camp Borden, spent the holiday in Chesterville with relatives and visited in Finch.

Mr and Mrs Arthur Hewitt and family, Bancroft, were guests of the former's parents, Mr and Mrs P. G. Hewitt, for the holiday.

Mr and Mrs W. O. Dixon were hosts to their son, Mr Hubert Dixon, Mrs Dixon and family, Niagara Falls, on the holiday.

Mr and Mrs George Montgomery and children, Smiths Falls, were weekend guests of Mr and Mrs George G. Merkley.

Mrs W. E. Morris and Betty Ann spent the weekend with the former's mother, Mrs Weegar, and Mr and Mrs Ernest Beckstead.

Callers at the home of Mr and Mrs Ernest Beckstead on Sunday afternoon were Mr and Mrs Floyd Young, Miss Isabel Young, of Dunbar, Miss Bessie Young, Toronto.

Mrs Edward Gillard, Patricia and Ronnie were supper guests at the Ernest Beckstead home.

Mr and Mrs George Keddy, of Toronto, and Mr and Mrs Harold Bouck and Elaine spent Sunday evening with Mr and Mrs Egerton Barkley and family.

Mr and Mrs Albert Smith and boys, Ottawa, had dinner with Mrs Will Smith and Mrs Gerald Cross and Debra on Monday.

Mr and Mrs Ernie Smith and family, of Galt, spent the long weekend with relatives here.

Recent Births at Winchester Hospital

TO:

Mr and Mr Regean Patenaude, Ruhell, a son, May 15.

Mr and Mrs Emery Dore, St. Albert, a daughter, May 16.

Mr and Mrs Jean Paul Lafortune, Embrun, a daughter, May 16.

Mr and Mrs Kenneth Cooper, Metcalfe, a daughter, May 17.

Mr and Mrs Arthur Knapp, of Winchester, a daughter, May 18.

Mr and Mrs David Woods, Hallville, a daughter (died), May 18.

Mr and Mrs Cecil Dennison, of Aultsville, a son, May 18.

Mr and Mrs Ferdinand Schijns, Metcalfe, a daughter, May 19.

Mr and Mrs Angus Gould, Iroquois, a son, May 19.

Mr and Mrs Harvey MacIntosh, Winchester, a son, May 21.

Mr and Mrs James Moran, Chesterville, a daughter, May 21.

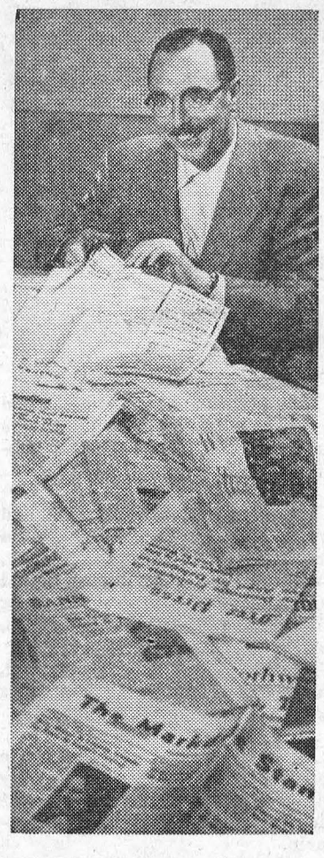

WEEKLY CHORE — Don Fairbairn probably reads more newspapers than anyone in Canada. It is his job every seven days to read about 350 weeklies in order to gather material for CBC Radio's "Neighbourly News," a programme based on local happenings in Canada's smaller communities.

Rev C. A. Dukelow Guest Speaker At 3 M's Group Meeting

The 3 M's Group of Chalmer's United Church, Finch, held their meeting in the church hall, with a large attendance of members and visitors from Grantley and Berwick. The president, Dolton Henry, welcomed everyone and opened the meeting with a short singsong. The secretary, Irene Ouderkirk, assisted.

The worship service was in charge of Eileen Runions, convener of 'Faith and Evangelism," who was assisted by Lois Montgomery and Cecil Runions. After the business part of the meeting, Rev Ben H. Spence was asked to introduce the guest speaker, Rev Cecil A. Dukelow, of Brinston. His theme was "Faith and Evangelism" and he spoke on his work in the mission fields in British Colcmbia, where he was stationed for a number of years.

Clifford Eligh thanked the speaker on behalf of those present.

In the hobby section of the meeting, Marion Hough, winner of the Junior Farmers' Public Speaking Contest for Ontario, spoke briefly and displayed a silver tray presented to her and an illuminated address presented to her by the Cornwall Kiwanis Club, thereby proving that your talent can be a profitable hobby.

At the close of the meeting, lunch was served and a social hour was spent.

Elma Church Groups Hold Meetings At Barkley Home

The May meeting of Elma W.M.S. and W.A. was held at the home of Mesdames Hugh and Arnold Barkley. Mrs Hyndman McMillan, president of the W.M.S., opened the devotional period with a hymn and prayer.

The theme was based on a meeting prepared by Miss Katherine McKeen, who was one of the speakers at the W.M.S. Presbyterial held recently at Spencerville. The Scripture lesson was read by Mrs Wilfred Carruthers and a paper on "Your Family and the World" was given by the president.

Roll call, answered by a verse or poem about "Home," showed 14 members present. Minutes and the friendship report were followed by the offering.

Next month the societies are invited to the home of Mrs Donald Dillabough. The roll call is to be a verse about "Summer."

Mrs Wilfred Carruthers took charge of the Study Book chapter on Indian missions in Manitoba and Northern Ontario and was assisted by Mrs Hugh Barkley and Mrs Egerton Barkley.

W.A. Meeting

Mrs Egerton Barkley presided for a short W.A. meeting, the devotional period being under the leadership of Mrs Burton Beckstead.

Numerous fine presentations were heard based on family life and mothers.

Lunch was served by the hostess and committee in charge.

LEGION AUXILIARY MEETS AT WILLIAMSBURG

The regular meeting of the Ladies' Auxiliary to the Canadian Legion, Branch No. 538, Williamsburg, was held at the home of Comrade Georgina Froats, who presided. The president urged all members who were able to attend the rally at Winchester.

Arrangements for the rummage sale to be held in the late Dr Locke's Clinic were completed.

Comrade Ellen Norval offered the use of her home for the June meeting.

Following the closing ceremonies, lunch was served by the hostess.

UNITED CHURCH W.M.S. MEETS AT WILLIAMSBURG

The May meeting of Williamsburg United Church W.M.S. was held on Thursday at the hime of Mrs Grant McIntosh with the president, Mrs Wilbur Garlough, in the chair. The meeting opened with a hymn and prayer. The roll call showed 19 members and four visitors present. A note from Mrs Oscar Beckstead was read, giving thanks for expressions of sympathy, bowers, help and other kindnesses during her recent bereavement.

The treasurer's report was given and a discussion on the calendar plan outlined at the April meeting took place, but nothing was decided.

The next meeting will be held at the home of Mrs Merton Saddlemire, with the worship service in charge of Mrs Gordon Wood, Mrs Lyle Hess, who will be the leader of the study period.

The May worship service was conducted by Mrs McMillan. rrs M. W. Locke led the study period for the evening, assisted by several others.

Osnabruck Centre W.I. Holds May Meeting

The May meeting of Osnabruck Centre Women's Institute was held in the hall. The members answered the roll call by telling "Why I am proud to be a Canadian citizen."

In answer to appeals for canvassing, the members decided to canvass at a later date for the C.N.I.B.

Delegates to the district annual meeting at Wales on June 6 are Mrs H. Hollister, Mrs J. T. Flegg, Mrs Ober Beckstead and Mrs Delbert Flintoff.

Mrs Lloyd Gallinger, secretary, gave a report of her trip to the conference at Guelph. She was thanked by the president, Mrs Hollister.

Early plans for the annual decoration and memorial service at Pleasant Valley Cemetery were made. Local ministers are to be invited to assist with the services.

Two tickets are on hand to attend the tea for Mrs Berry, the A.C.C.W. president, in Ottawa on June 18. Mrs H. Hollister and Mrs A. Ware consented to attend.

Mrs Hector Huntington conducted a word-building contest entitled "May Flowers" which was won by Mrs K. Swerdfeger.

The meeting closed with the National Anthem.

Refreshments were served by Mrs Smirle, Mrs C. Brassard and Mrs C. Tinkess.

The next meeting will be held at the home of Mrs C. Tinkess on June 27, at 8 p.m. Mrs G. Ferguson will have charge of the topic, "Reforestation." There will be a sale of potted plants.

IN MEMORIAM

WOOD—In loving memory of a dear wife and mother, Mrs Kenneth Wood, who passed away May 24, 1952.

Sunshine passes, shadows fall,
Love's remembrance outlasts all,
And though the years may be many or few
They are filled with remembrance of you.

Husband and family.

IN MEMORIAM

OUDERKIRK—In loving memory of a dear husband and father, Peter Ouderkirk, who passed away May 24, 1945.

Gone from us but leaving memories
Death can never take away,
Memories that will always linger
While upon this earth we stay.

Always remembered by his wife, Ida Ouderkirk, and family.

CARD OF THANKS

I wish to express my sincere thanks to those who remembered me with cards, flowers and treats and those who visited me while I was a patient in Winchester Memorial Hospital. Special thanks to Dr MacMillan, Dr Justus and to the nurses and staff of the hospital.

Lois MacGillivray.

Women of Church Meet at Williamsburg

The Women of the Church held their regular meeting at the Church Hall, Williamsburg, with the president, Mrs Clifford Casselman, in the chair. The meeting opened with a hymn, the Scripture reading by Mrs Ross Beckstead and Mrs G. L. Barclay led in prayer.

Mrs Bernard Whitteker and Mrs Arthur Loucks developed the topic, "Unofficial Ambassadors," with the help of several members which dealt with the problems of the foreign students in our midst and concluded the topic with prayer.

The word ,'Heart" was used in a Scripture verse to answer the roll call. Twenty-four sick calls were reported.

The Self Denial Offering amounted to $70.

It was announced that a new floor and lincleum tile had been laid in the parsonage kitchen, the cost of which was covered by the Women of the Church.

The Women of the Church catered to the ministerial conference held in the church April 30 and May 1. The meeting closed with benediction.

COLQUHOUN

Recent Guests At Whittaker Home

Recent guests of Mr and Mrs Lawrence Whittaker were Mr and Mrs Richard Black, Miss Marian Black, all of Dawson Creek, B.C., Miss Wanda Jahubiak, Edmonton, Mr and Mrs Maurice uttle, Brockville, and Mr and Mrs Grant Black, Morrisburg.

Local News

Mrs E. R. Hart spent Friday afternoon and evening at her home.

Mrs Lloyd Gallinger and Mrs Roy Hart attended the W. I. conference in Guelph recently.

Sunday guests of Mr and Mrs Sam Kyle were Mrs Don McMartin, Gwen and Neil, of Cornwall, Mrs Annabelle Barkley, Mrs Helen Smith, Edith and Ralph, Elma.

Mr and Mrs Lyman Ault and family visited on Monday with Mr and Mrs Olin Ault.

The teachers and students of Chesterville High School enjoyed a tour of the St. Lawrence seaway project on Thursday.

Mr and Mrs Roy McConnell, of Montreal, were weekend guests of Mr and Mrs Roy Hart and family.

SHE TAKES THE TV

A 22-year-old Chicago wife and mother who said she'd rather have her television set than her husband got her wish the other day.

Judge Walter O'Malley granted a divorce to Mrs Darlene Carlson. She testified that her husband, Richard, 27, a painter, became violently angry when she stayed up late to watch TV shows. She charged him with cruelty.

The court gave her custody of their two sons.

Mrs Carlson was asked if her husband didn't mean more to her than the TV set. She replied: "Definitely not."

Coming Events

CHESTERVILLE W.I.

The regular meeting of Chesterville W.I. will be held in the library on May 30 at 8 p.m. Planning projects, programmes, picnic, bus trip (if any), extension services and many other items of business are on the agenda so a good attendance is hoped for. 34-1

ANNIVERSARY SUPPER

The anniversary supper of Trinity United Church will be served by the Woman's Association on Monday, May 28, in the dining hall from 5.30 to 8 p.m. Tickets, adults, $1.00; children under 12, 50c. 34

CADET INSPECTION AND DANCE

The annual Cadet inspection of Chesterville High School will be held on school grounds on May 30, starting at 1 p.m. The public is cordially invited. A dance will be held that evening in Chesterville Community Hall from 9-12 with Jimmy Thompson's Orchestra. Admission for dance, 75c each. 34-1

MEMORIAL SERVICE

A cemetery Memorial Service will be held in the Morewood Presbyterian Church Sunday, May 27, at 2.30 p.m. Mr Douglas Fry will conduct the service, assisted by Rev D. L. Gordon. Special offering.

Carrie Hunter, Sec.-Treas. 34

BAKE SALE

A bake sale will be held on Saturday, May 26, at 2.30 p.m. in vacant store of Baldry Block, sponsored by Holy Trinity Guild. Everyone welcome. 34-3

This Sunday

AT THE CHURCHES

PRESBYTERIAN CHURCH
SUNDAY, MAY 27, 1956
9.30 a.m. Dunbar
11.00 a.m. Chesterville
8.00 p.m. Morewood.

TRINITY UNITED CHURCH
Rev. R. A. Mitchell, Minister
FRIDAY, MAY 25
8.00 p.m. Rev J. M. Allan
SUNDAY, MAY 27, 1956
10.30 a.m. Church School
10.30 a.m. , 8.00 p.m., Anniversary Sunday. Rev F. P. Fidler

THE PENTECOSTAL CHURCH
Rev. R. D. Ellis, Minister
SUNDAY, MAY 27, 1956
2.30 p.m. Sunday School
7.30 p.m. Evangelistic Service
8.00 p.m. Friday, Bible Study

MOREWOOD UNITED CHURCH
Rev. D. L. Gordon, Minister
SUNDAY, MAY 27, 1956
10.30 a.m. Morning Worship and Sermon
11.30 a.m. Bible Class
All Made Welcome

CHURCH OF THE HOLY TRINITY
Canon Carryer, Rector
SUNDAY, MAY 27, 1956
9.00 a.m. Holy Communion

Community

Matinee Saturday at 2.30 p.m. Matron in attendance
LATEST IN SOUND AND PROJECTION EQUIPMENT
SHO W STARTS AT 7.30 P.M., D.S.T., APRIL 30
Saturday show starts at 6.30; admission 35c until 7.00

THURSDAY, FRIDAY, SATURDAY MAY 24-25-26
"IT'S A DOG'S LIFE"
CinemaScope, Technicolor
Tender but laugh provoking story of a dog who longed for a good home. You'll roar with laughter to see human beings through the eyes of a dog.
Jarma Lewis, Jeff Richards and Edmund Gwenn

MONDAY, TUESDAY, WEDNESDAY MAY 28-29-30
"PETE KELLY'S BLUES"
CinemaScope, Technicolor
It was the jazz-mad, wide open 20's when you got great music, bad booze and a bullet if you didn't jump for the mob. This is the story of Pete Kelly.

FOTO NIGHT NAME CALLED

NEXT WEEK: **$400.**

Next Week's Programme
PICADILLY THEATRE
Williamsburg - Ontario

THURSDAY, FRIDAY, SATURDAY MAY 24-25-26
"LONG JOHN SILVER"
CinemaScope and Eastman Color. See Long John Silver and young Jim Hawkins in a sequel to the famous novel, "Treasure Island." Starring Kit Taylor, Connie Gilchrist, Robert Newton and Eric Reiman.

MONDAY, TUESDAY, WEDNESDAY MAY 28-29-30
"IT'S ALWAYS FAIR WEATHER"
CinemaScope and Eastman Color. Gene Kelly, Cyd Charisse and Dan Dailey singing and dancing their way through Broadway's fair weather.

THURSDAY, FRIDAY, SATURDAY MAY 31, JUNE 1-2
"BACK TO GOD'S COUNTRY"
Here's the greatest thrill picture of the year. Filmed in Technicolor. Starring Marcia Henderson, Rock Hudson and Steve Cochran.

FAMILY STYLE ENTERTAINMENT
Winchester
DOORS OPEN 7:00 P.M., CONTINUOUS FROM 7:30

SATURDAY MATINEE—at 2.00

THURSDAY, FRIDAY, SATURDAY MAY 24-25-26
"WICHITA"
CinemaScope, Colour. Joel McRea, Vera Miles, Lloyd Bridges
"BATTLE STATIONS"
Starring John Lund, William Bendix, Keefe Brasselle

MONDAY, TUESDAY, WEDNESDAY MAY 28-29-30
"COCKLESHELL HEROES"
CinemaScope, Colour. Jose Ferrar, Trevor Howard, Victor Madden. nA above average show from a true Reader's Digest story of the sea.

THURSDAY, FRIDAY, SATURDAY MAY 31, JUNE 1-2
'THE RETURN OF JACK SLADE"
Colour. John Ericson and Mari Blanchard
"THE WARRIORS"
.CinemaScope, Colour. Errol Flynn, Joanne Dru, Peter Finch.