CNA

The Leader

SINGLE 47¢ COPIES

A Family Newspaper Serving the Community for more than a Century

VOLUME 131 NO. 11 | MORRISBURG, ONTARIO | WEDNESDAY, MARCH 15, 1995

Inside this week

Coronary Health Improvement
Available in Ingleside..... Page 2

Cruickshank Construction
Eyes eastern N.Y. market..... Page 5

SDRA
Interest shown for new programs..... Page 8



Happy St. Patrick's Day

The staff over at Tupper's Bakery is busily preparing for St. Patrick's Day, Friday March 17. Pat Tupper, Esther Noon, their Irish friend Seamus and the rest of the staff will be offering traditional Irish meals throughout the day, including breakfast featuring rashers , sausages, black pudding, eggs and soda bread, and a lunch menu which includes Beef Barley soup, Irish soda bread and Irish stew. Cornwall radio station CFLG 104.5 FM will be broadcasting its morning show on site at the bakery.

Asking price said to be $7M

OETIO looking for buyers

MIKE VAN RAALTE
Staff Writer

MORRISBURG—The Operating Engineers Training Institute of Ontario soon could be pulling out of Morrisburg completely.

A couple of weeks back, the International Union of Operating Enginneers, which now controls OETIO and Local 793 operations, listed the Morrisburg-based facility with Royal Lepage in Ottawa.

Until the building is sold, the OETIO will continue conducting business there on a small scale, said Edgar Doull, Canadian Director of Operations, in a telephone interview Tuesday.

"It could be we would sell it off completely to some new group, or we could become a tenant there and continue with some aspects of our training if we could come to some sort of arrangement."

So far, however, the union hasn't received any serious offers.

The asking price for the main building is said to be $7 million, said MPP Noble Villeneuve, who has been in contact with the real estate people and obtained a copy of the listing.

"The Operating Engineers want out. They have sunk a pile of money into the property and now just want to liquidate everything and get back what they can."

At this point, the property is still owned by Local 793, although both the Canadian Imperial Bank of Commerce and M.S. Sullivan Construction of Arnprior hold construction liens for outstanding invoices.

If the property is sold, the money would be used to retire loans both to the bank and to the contracting firm, which did renovation work at the site over a year ago, Doull said.

"I've worked out some kind of arrangement with the banks."

Meanwhile, representatives from the OETIO continue to work out of the Morrisburg facility as if nothing is happening. At this point, there isn't much else they can do but carry on with preparations for the eventual resumption of classes and wait to receive instructions from head office.

In a interview conducted just three weeks ago, OETIO director of Training Kingsley Cole sounded optimistic about future training at the Morrisburg site. Stressing the "temporary" nature of the recent layoffs, he suggested the new union leadership looked forward to reopening a leaner version of the training facility in Morrisburg some time in the near future. He also said the new management was looking for interested parties to rent some of the empty classrooms and sleeping quarters.

Since that time, however, the continued financial troubles plaguing the union could have forced management to consider a change in direction.

Besides the mortgage on the Morrisburg facility, Local 793 owes the Bank of Commerce more than $11 million, plus an outstanding loan on a Don Mills non-profit apartment building.

Doull said the new leadership wasn't entirely prepared to make a full disclosure on the union's financial troubles until after receiving final word back from the auditor.

It's no great secret, however, that the now disgraced former executive ran up huge debts in a short period of time, which the union couldn't afford to pay back.

Although no charges have been laid to his point, it's still possible that several former executive members could end up in court. Former Local 793 business manager Ron Walsh has tended his resignation; former executive board members Richard Kennedy and Jim Anderson have been demoted to positions as business representatives.

Doull plans to tour all the districts early in April to meet with members and answer questions. He said the IUOE remains committed both to rebuild Local 793 and upgrade training with the help of the membership.

Looking towards the long term, Doull said the OETIO hopes its training partnership with JobsOntario won't be jeopardized by its present problems. The school isn't looking for a provincial bailout at this stage, he concluded, dismissing rumors to the contrary.

"There's been no government help requested, and none been offered."

As many as half of the union's 8,000 members aren't working. Many government observers believe there's little point in spending union dues and additional JobsOntario grant money in training for jobs which don't exist.

New OPP headquarters?

For his part, Villeneuve said he'll continue to pursue the possibility of bringing the new regional police headquarters to the Morrisburg site.

The Tory MPP tried to sell the idea to OPP District Inspector Doug Scott during a recent meeting on the issue.

"That site has a lot of things going for it which could be quite attractive for them. It's a secure property — well fenced in — which would be good for their canine training and target shooting. The river front would be excellent for their search and rescue practices."

The provincial force is scheduled to merge its present 16 districts into six regions, each with its own headquarters some time within the next few months. The reorganization is designed to take administrative work out of the hands of sergeants and other OPP managements, allowing them to focus more heavily on field work, front-line service and community policing initiatives.

In eastern Ontario, the new East region will extend from Belleville to the Quebec border, bringing together administration of the current districts of Long Sault, Perth and Bellevile.

Speculation to this point has centred around Kingston or Belleville as the two most likely sites, with Long Sault and Morrisburg further down on the list because they were so far to the east.

Villeneuve, however, said the OPP selection committee only should consider areas where their force already has some jurisdiction.

"It has to have some influence. In Kingston and Belleville, they already have city police forces there."

Other Eastern Ontario MPPs, however, notably Liberal John Cleary in Cornwall, also have been pushing sites in their ridings to be included on the list.

Considering the number of people such an operation would employ, the OPP regional office would be a huge boost to any local economy, and as such a major prize heading into the anticipated summer provincial election.

Council hung up on sign issue

Divided on licensed patio

C. THOMPSON
Leader Staff

MORRISBURG—For the first time in this council's history, there was a hung vote Monday on two issues which divided councillors right down the middle.

Partner in Nick's Sports Bar Jos van Diepen brought to Council two proposals for the business. The first was a request to allow a temporary promotional sign on municipal property, to advertise the location of the establishment and the schedule of events.

The requests generated a great deal of discussion, with the following comments over the first request for a lighted sign to be placed on Village property north of the parking lot, adjacent to Highway 2.

Van Diepen made it clear, the sign would be a standard size, approximately four by six feet, and was for the purpose of advertising the new business on a temporary basis.

Reeve Gord McGregor spoke against the proposal, saying it would be setting a precedent, and that other businesses would be approaching Council with similar requests.

McGregor is Council's representative on the Business Improvement Area Association, and commented the current sign outside New Centennial Restaurant doesn't conform with the format agreed on by the BIA for signs.

Deputy reeve Dirk Testerink was away on holidays, and Councillor Jack Notman also expressed a concern that other businesses would follow suit. Next thing, the strip would be full of neon signs flashing as motorists went by. "I don't think it would be attractive and the electorate wouldn't think it was attractive either."

On the other hand, Notman said he wanted to support business, and could make an exception regarding a temporary sign for a new or relocating business.

Coun. Cam Martel agreed with McGregor's concern on the conformity of plaza signage but said he was not against supporting a new business "trying to make a go." He recommended the request should be granted for a new or relocating business, provided the sign was temporary.

A resolution was formed to allow a four by eight promotional sign on municipal property adjacent to Ministry property, not on the parking lot. The sign should be allowed for no longer than 21 days maximum.

The possibility of obtaining a legal opinion to adopt a formal by-law allowing temporary promotional signs was also discussed.

Coun. Larry Schnurr spoke against the proposal as "precipitous, and ill-considered. If we go this route, we should at least think about it for more than a few minutes, since it will generate some controversy at best and we may have a lot of people asking us to look at this, that and the other. While I don't oppose the idea I oppose the way this resolution has come about."

A vote was taken, with Notman and Martel in favor, Schnurr was opposed and McGregor tied the vote by voting against. According to the Municipal Act, the head of Council may vote with other members on all questions except where disqualified to vote by reason of interest. The head may also vote on any question where an equality of votes will render the vote negative.

After the meeting, McGregor noted the Business Improvement Area Association has approved a promotional sign in their budget. The sign would be for members to use on a temporary basis to promote various events.

The second request was for a patio license on the Mall in front of Nick's Sports Bar, and brought an equal amount of discussion.

Van Diepen said the request would be an asset to the village, and would help maximize the community's resources. He cited the example of out-of-towners attracted by the Subway Restaurant, making additional purchases here.

He also noted that such patios are commonplace in other urban centers, and that a host of regulations such as the Building, Fire, Health, Safety and Liquor codes needed compliance, and would be complied with.

Such a patio would require a liquor license, notification and a substantial fee to Queen's Park.

McGregor and Notman spoke against the proposal, while Martel and Schnurr were in favor.

Schnurr said it was a great idea, and could be an attraction to the mall and other businesses. But it should be subject to checks into the legal requirements like age issues, traffic control etc.

Martel also said the proposal was a good idea and would probably be favorable to business. If approved in principle, and legal or insurance requirements indicated otherwise, the motion could be rescinded.

McGregor said he was "strongly opposed personally" and did not think the plaza was the place for a licensed patio.

Owner of the restaurant Gregor's Place, McGregor commented his restaurant serves food at outside tables

– continued on page 6

Sabourin wins nomination

MIKE VAN RAALTE
Staff Writer

MORRISBURG—Denis Sabourin once again will be the Liberal Party's candidate for SD&G and East Grenville in the upcoming provincial election.

The former Cornwall radio announcer earned the nomination by acclamation after no other candidates filed before the March 7th deadline date.

"I would rather have seen some people come forward and run so we could have had some fun with it," he said, speaking by telephone from MP Bob Kilger's office in Ottawa.

"But at the same time, I'm honored and privileged to be given the opportunity to run a second time."

Sabourin said he wasn't terribly surprised no one else came forward to oppose his nomination. A few other local party members had told him they would be interested, but only in the event he chose not to run.

"It's really not such a glamourous lifestyle. You live in a fishbowl for three to five years, and the bottom line is, those who make the decision to run really must believe they can make a positive contribution."

The Monkland native will take a temporary leave of absence from his position as press secretary in Kilger's office while running the campaign. He declined to speculate on the dominant issues heading into the campaign, but stressed the party's optimism in capturing the riding in 1995.

"Can we win the nomination here? Yes absolutely. But every fight is a difficult fight."

In the 1990 election, Sabourin lost to Tory MPP Noble Villeneuve, 8,387 votes to 11,887, with NDP candidate Helen McCuaig picking up a surprisingly strong 5,337 votes.

The election triumph gave the PC candidate his fourth successive mandate, after earlier victories over Williamsburg Reeve Johnny Whitteker, retired Morrisburg Reeve Bill Dillabough, and Morrisburg doctor Gerry Rosenquist.

Responding to news of the acclamation, Villeneuve wel-

— continued on page 6

Funding okayed for water, sewer

C. THOMPSON
Leader Staff

MORRISBURG—Four projects worth $485,919 in the Village of Morrisburg received the official stamp of approval last Friday under the Canada/Ontario Infrastructure Works program.

Funding will include: $239,619 to repair the stand pipe and tank of the Village's water tower to prevent leakage and extend the life of the structure.

An amount of $108,995 is slated for the replacement of the waterline on St. Lawrence Street, from Second Street to Lakeshore Drive. Residents here have been plagued with problems from poor water pressure and poor water quality due to the narrowness of the pipe.

Service holes throughout the village will be replaced or reconstructed through a $70,000 fund earmarked for this purpose.

A total of $67,305 is set aside for replacement of the waterline on Highway 2 at Campbell Street, east of the shopping plaza.

Scheduled for completion by December 1995, the projects will create 294 person-weeks of employment.

"The infrastructure program has a three-way objective," Minister of Municipal Affairs Ed Philip said. "It is designed to create jobs, give local economies a needed boost, and improve infrastructure. The Village's water system and tower will be repaired, and the entire community will benefit from these projects."

"Repairing the water tower will improve a serious leakage problem to an essential element of Morrisburg's infrastructure. The other system improvements will provide lasting infrastructure for the village. In addition, employment will be created for the duration of the projects, and all residents will benefit from the infrastructure program funding," Kilger stated.

"It is a great relief to council and the residents of the Village of Morrisburg to receive funds under the federal/provincial infrastructure program to carry out several projects that are long overdue," Mr. McGregor said.

Canada/Ontario Infrastructure Works is a $2 billion shared-cost program designed to create jobs through local priority projects which will improve the province's infrastructure and therefore its competitive position. Each partner contributes one-third of the program funding.

The program is expected to create up to 37,000 direct and indirect jobs through a cooperative effort of federal, provincial and local levels of government.

Also last week, residents of Church Street met with Morrisburg councillors to determine the status of proposed repairs to stop flooding and sewer back-ups on their street.

McNeely Engineering is currently doing a study to outline work that must be done, and Council is attempting to obtain additional infrastructure funding to replace old sewer and water lines..

There is a rough estimate of $700,000 in construction costs, plus engineering costs. The Village may be able to fund sewer and water reconstruction through any unclaimed portion of infrastructure funds, if available.

"We think we can do it cheaper using Village trucks and men, and local contractors rather than tendering the whole job," McGregor said.

In addition to sewer and water upgrade, the road must be lowered about a foot to allow an appropriate angle for run-off.

Funding may be available to rebuild the road through the Ministry of Transportation and Communications.



R.C.L. Public Speaking Winners

Branch 48 Royal Canadian Legion public speaking competition, attended by students from Morrisburg Public School and St. Mary's Separate School was held on February 27 in Morrisburg. Winners from grades 1-3 are shown above. Nicholas Whelan (1st), Adrienne Leroy (3rd), Katie McElheran (2nd). Winners from grades 4-6 are shown below. Kimberley O'Neill (2nd), Warren Leroy (3rd), Lance Cassell (1st).

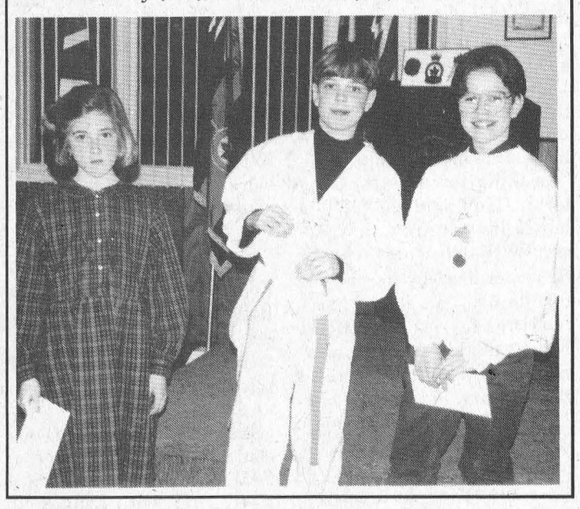

Health testimonials to new Seaway Valley lifestyles

C. THOMPSON
Leader Staff

INGLESIDE—"Bypassing the bypass!"

This became Spencerville resident Glen Maynard's slogan, after enrolling in the Cornwall-based Coronary Health Improvement Program (CHIP), thus taking steps to reversing coronary heart disease.

Maynard, who was scheduled to have bypass surgery performed, spoke about his progress Monday to area residents attending the launch of the Seaway Valley Lifestyles Program, an extension of CHIP, Dr. Hans Diehl's international education lifestyle program.

"I found out about the Cornwall Program by accident," said Maynard. "I was in the situation where I'd had the tests for bypass surgery, I was at the end of the line, but there all these interventions which were a godsend."

After participating for a while, Maynard found he could exercise an hour every day without pain, his cholesterol dropped to an acceptable level of less than four, and that food was "no longer a problem. Just keep it simple. don't start with too many menus. Get some that work for you," he told the crowd.

While Maynard is still on the list for surgery, he said he doesn't expect to be there, and attributes his good fortune to CHIP.

Carson Elliott, vice president of Cornwall and district CHIP Alumni Association and a founder of Seaway Lifestyles, commented on the program, which is coordinated by Elliott, RN Valerie Johnson and Lorilyn Emmell, director of Outreach Services for Osnabruck Senior Support Center.

Elliott said he had lost 40 pounds while participating in CHIP. "I'm on my way to good health, and never felt better."

"The Seaway LIfestyle Program is a worthwhile endeavour, and I commend those who originated it and made it happen in the community," said SD & G and East Grenville MPP Noble Villeneuve.

He commented on recent cutbacks to health care in the federal budget. "Both for individuals and government treasuries, prevention measures are far better than that of hospital treatment and drugs. You're on the right track."

Osnabruck Councillor Heine Bruining said the program was helpful for high blood pressure, and recommended it to the community.

"We know this is the way to good health. It doesn't matter if you're 30, 40, 50, 60 or 70, this program can help you feel better," RN Valerie Johnson said.

"When you start to eat, exercise and learn about stress management, you feel better. That's what this program does," she added.

"Don't despair if you have coronary heart disease or are overweight, have diabetes. The majority of time the process is reversible. Many studies document the reversal of heart disease, that diabetics can reverse diabetes and live a normal life," Johnson stated.

Lorilyn Emmell said she was very excited about Seaway Lifestyles. "As a nurse and instructor for CPR with the H & S foundation, I have no doubt the good life is killing us."

Participants in the Seaway Valley Lifestyle Program will gain the knowledge to live healthier, happier lives. They will learn through simple lifestyle methods to control weight, reduce hypertension and lessen diabetes, prevent osteoporosis and reverse atherosclerosis under medical supervision.

Participants also learn how to enjoy exercise, and employ family relaxation techniques and develop strategies to make their community healthier and safer. "Cook and taste" demonstrations show how to prepare and enjoy healthy food. "Cook and taste" demonstrations show how to prepare and enjoy healthy food.

Open to the public for a nominal fee of $25, the program features lifestyle assessments and heart screen, and lectures by guest speakers including Noble Villeneuve on "Ontario's Health Care System," Glen Maynard, and Joyce Dingwall, RN from the Canadian Diabetes-Association, and other experts in health-related topics.

Starting April 3 at the Osnabruck Senior Support Center, the program will be held Monday and Wednesday evenings and run for nine sessions until April 27.

The final session will include a graduation banquet and cooking school, at the low cost of $10.00. A free public information session will be held Wednesday, March 29, at 7.00 p.m. in the Osnabruck Seniors' Support Center.

Bike path could extend through Matilda

MIKE VAN RAALTE
Staff Writer

MATILDA—Of all the proposed links along the St. Lawrence bicycle path, the section connecting Mariatown to Cardinal probably will be among the most difficult to coordinate.

That's because the Matilda section of the route would have to cut through lands owned either by SD&G County council or the province. Getting the required funding to complete this section would require majority support at the county level.

"It has to be coordinated together," Reeve Charles Barkley told a bicycle path lobby delegation who attended last Thursday's Matilda Township meeting,

"I'm one hundred per cent in favor of the idea. The situation is, in our particular case, it takes county participation."

As it stands now, the Mariatown to Cardinal extension preferably would run along Lakeshore Drive, a county road. Most other sections along the proposed Cornwall-to-Brockville route either would run along the provincially-owned Hwy. 2 shoulder, or cut through various township-controlled parks and those run by the St. Lawrence Parks Commission.

Depending on funding availability, the SPLC could be making loops from Hwy. 2 through Upper Canada Village and the other parks as early as this summer. For their part, Osnabruck and Williamsburg Township have indicated they will complete their sections of the route either this summer or next. SD&G council, meanwhile, is pushing the Ministry of Transportation to extend the Hwy. 2 shoulder at specific sections along the route when paving the road later this summer or earlier next spring *(the key section here would be between Upper Canada Road and the Village of Morrisburg, facing the Super Dev waterfront property holdings).*

Reeve Barkley believes the bike path already has enough support at the county level to become a reality. Nevertheless, he encouraged the three member delegation visiting Matilda council to press the issue before the county road committee to ensure their voices are heard.

"It's an ongoing thing right now. We've discussed the issue three, four times already at the county level and as of right now, there's no resistance to it. I think it is the intention of the counties to pursue this."

Lakeshore Drive bed and breakfast owner Paul Taillefer said the proposed path not only would add to the recreational activities available for residents, it also would encourage tourist dollars into the area, providing a link between Upper Canada Village to the east and the Iroquois Locks to the west.

"Right now in Matilda, there's not much to offer people tourist wise....But I've had many cyclists staying in our bed and breakfast say more of their friends would come if we'd put a bicycle path through."

Another member of the delegation, John Marsden, agreed, pointing out that Lakeshore Drive walkers and joggers would welcome a set path off the road as well.

"I think it would be a real addition to the area."

While supporting the idea in principle, Deputy Reeve Norm Tinkler expressed some concern about the lack of space between the riverfront and the road. He said there could be places where the route either must come to a complete stop or cut back into the allowable county-controlled property in front of the residents' homes.

Marsden noted the deputy reeve's point, but said the path would provide an added safety feature for residents already concerned about traffic flow.

"Every now and then people might have to stop and walk their bike or be careful what they're doing. But any change would be better than what's there right now."

Councillor Bob Bennett, who campaigned on a promise to push for a completed bike path, said he would attend the county meeting with the delegation if they wanted. He added council should push county council to reduce the Lakeshore Drive speed limit as a precautionary measure against potential accidents.

"It's getting to be dangerous to walk along that road, how fast some of those cars are going."

Matilda debates derelict bylaw

MIKE VAN RAALTE
Staff Writer

MATILDA—Council is considering legislation designed to control the spread of derelict vehicles and buildings in the township.

Over the next several weeks, Clerk Bill Horner will be reviewing similar bylaws which other municipalities already have in place.

Potentially sticky issues such as defining when a car or house becomes "derelict" and setting aside the size of fines to be imposed on offenders still must be determined by council, he said.

"Hopefully, it will be ready for the next meeting, at least in draft form. Then council can make any changes it sees fit."

Like those living in other nearby municipalities, many Matilda residents have complained that their property values were declining because they lived next door to unruly neighbors. Councillor Bev Sabourin said council needed to put some legislation in place before the situation got completely out of hand.

"We've got some bad spots in the township. This is the only way we can clean it up."

The legislation, if passed, would be applicable to all parts of the township, not just the urban centres.

Unlike Williamsburg Township, which also is looking at a similar piece of legislation, the Matilda bill would be limited only to vehicles and houses, and wouldn't include such areas as fences and lawn maintenance. Consequently, council doesn't believe the legislation could turn into a "witch hunt" pitting neighbor against neighbor.

"This is not a property standards bylaw," Horner pointed out. "We're intentionally keeping it limited."

Council still must determine how it will enforce the legislation once it's passed, however. And considering the Williamsburg experience, this area could be critical.

Williamsburg's Community Association, supported by Reeve Johnny Whitteker, have received substantial opposition in their proposal from the other members of council, who are particularly concerned with the legal ramifications involved.

Williamsburg Clerk Mike Waddell, among others, argues council must strictly enforce to the letter any law it passes or else the municipality would be left wide open to a possible lawsuit.

Reeve Charles Barkley said council probably would rely both on bylaw control officer Don Lewis and complaints from neighbors to keep order in Matilda.

"We'd get calls, he'd go around. I think it will be a combination of both."

NEW Centennial

MARCH BREAK SPECIALS!
7 DAYS a WEEK
UNTIL MARCH 31, 1995

ORDER ANY PIZZA and GET A 2nd PIZZA (same kind) for 1/2 PRICE PICK-UP OR DELIVERY VALID UNTIL MARCH 31 /95

PIZZA

	SMALL	MEDIUM	LARGE	E-LARGE
PLAIN (Tomato and Cheese)	6.75	8.75	10.00	11.75
MUSHROOMS (Mushrooms, Tomato and Cheese)	7.00	9.25	11.00	13.50
PEPPERONI (Pepperoni, Tomato and Cheese)	7.00	9.50	11.25	13.75
ALL DRESSED COMBINATION	8.00	10.50	12.50	14.75
GREEN PEPPERS (Green Peppers, Tomato and Cheese)	7.25	9.25	11.00	13.00
"NEW CENTENNIAL SPECIAL" (Pepperoni, Bacon, Ham, Green Peppers, Mushrooms, Tomato and Cheese)	8.50	11.00	13.00	15.25
EXTRA INGREDIENTS (Bacon, Pepperoni, Ham, Cheese, Mushrooms or Green Peppers)	1.85	2.50	2.75	3.25

BUY ONE ORDER
HOT WESTERN, HOT BEEF, HOT TURKEY,
HOT HAMBURGER, FISH & CHIPS,
BAKED LASAGNA, BAKED SPAGHETTI,
SPAGHETTI WITH MEAT SAUCE,
SPAGHETTI WITH MEAT SAUCE & MUSHROOMS,
RIGATONI WITH MEAT SAUCE,
PICK-UP OR DELIVERY VALID UNTIL MARCH 31 1995
GET A SECOND ORDER OF THE SAME ITEM FOR 1/2 PRICE

FRIDAY 4 P.M. TO 9 P.M.
CHECK OUR ST. PATRICK'S DAY DECORATIONS & SPECIALS
ROAST BEEF $9.95 CHICKEN PARMESAN $8.95
FISH & CHIPS $7.95 8 OZ. STRIPLOIN $9.95
NEW CENTENNIAL RESTAURANT
VILLAGE PLAZA, MORRISBURG TEL: 543-3722

BE SURE TO VISIT
NICK'S SPORTS BAR
IN THE MORRISBURG MALL
(ACROSS FROM NEW CENTENNIAL RESTAURANT)
THE PLACE TO BE!
PIZZA NIGHT EVERY MONDAY & TUESDAY $1.00 PER SLICE 5 P.M. TO 11 P.M.
LADIES' NIGHT EVERY WEDNESDAY WITH SPECIALS ON ALL CHICKEN WINGS 5 P.M. TO 1 A.M.
TOWN LEAGUE NIGHT EVERY THURSDAY SPECIALS ON ALL CHICKEN WINGS 5 P.M. TO 1 A.M.
OPEN MONDAY TO FRIDAY 3 P.M. TO 1 A.M.
SATURDAY 11 A.M. TO 1 A.M. SUNDAY 12 NOON TO 1 A.M.
LOTS OF PARKING AT THE REAR WITH OUR BACK ENTRANCE
TEL: 543-4029

Independent... And Proud Of It!
FÁIRBAIŔN funeral home limited
Gordon T. Fairbairn, F.D.
Sheri L. Fairbairn, F.D.
Ian T. Fairbairn, F.D.
MORRISBURG, ONTARIO
(613) 543-2271
We take pride in the fact that we're an independently owned and operated funeral home. We're very much a part of this community, and we like it that way.
We like the feeling that we can serve you our way. And you'll appreciate that personalized service when you turn to us at a difficult time.
When you need us, we're there for you with personalized service. We're your independent funeral home.


Derek Taylor
AKCENT MOTOR SALES
WINCHESTER, ONTARIO
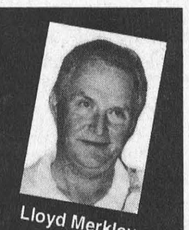
Lloyd Merkley
Yes, we buy cars for cash

We're out to earn your business
"Your New"
AKCENT HWY. 31 | HWY. 43 | 12032 • Dawley Drive | • Country Kitchen
USED CAR & TRUCK CENTRE
774-0718
HOURS: Mon. to Fri. 9-8, Sat. 9-5
Interior & Exterior Cleaning Available
• Great Prices • Great Selection • All Makes & Models • Lease To Own •

1992 DODGE COLT 2 dr., 5 spd., p.s., 73,000 km $154 PER MO.*	1994 FORD RANGER 4 cyl., 5 spd., only 13,000 km $239 PER MO.*	1992 CHEV PICK-UP Silverado Loaded, 98,000 km $13,975	1992 TOYOTA COROLLA LSX 4 dr., auto., cruise, 88,000 km $11,480
1989 FORD ESCORT LX 4 dr., auto., A/C, 89,000 km $4,980	1991 MERCURY TOPAZ Auto., A/C, low kms $6,980	1990 CHEV CARGO VAN 6 cyl., auto., propane $5,995	1993 CHEV CAVALIER 4 dr., auto., A/C, 39,000 km $196 PER MO.*

* BASED ON LEASE, $1,500 DOWN, 35% GUARANTEED BUY BACK, PLUS TAXES

TAKE A MARCH BREAK WITH VIDEO VENTURES
REGULAR MOVIES 3 FOR $5.00
SEGA & SUPER NINTENDO 2 FOR $5.00
SAVE $ $ $ BUYING COUPONS
MORRISBURG VILLAGE PLAZA
TEL: 543-4266

Whitton arena proposal rejected in Osnabruck

MIKE VAN RAALTE
Staff Writer

OSNABRUCK—Council has rejected Deputy Reeve Bart Whitton's proposal to study the feasibility of building a township arena.

The recorded vote was three to one against, with the obviously disappointed deputy reeve on one side and the remainder of council on the other. Whitton had insisted a motion he brought to the table not be deferred for a third time since the new sitting of council.

"This relieves me of my obligations," he said, referring to a campaign promise he'd made to voters during last November's election campaign to bring the issue before council.

In his proposal, Whitton wanted the township to establish what he called a "volunteer subcommittee" within the recreation committee. It's mandate would be to look into all aspects of putting together an arena proposal, including studying the types of facilities available, and how such a complex could be funded.

Without using any township money, Whitton argued, council could gauge the public's mood. The issue could be put to a referendum on the next municipal election, as an earlier council had done about 20 years ago.

"We'll see how much enthusiasm there is out there for it. We have a whole new generation of people living in the township now. The focus for so long has been on the hard services such as the sewage treatment plant. It's time now to look beyond it."

Whitton's enthusiasm for the idea stems at least in part from his participation in an earlier arena feasibility study inquiry in the 1970s, which voters rejected at the time for the costs involved. The same kinds of reasons compelled the present council to reject the proposal this time through.

"I just can't see us affording a rink," said councillor Steve Middleton, himself an avid sports enthusiast. Like councillors Heine Bruining and Fran LaFlamme, Middleton preferred council concentrate on a broader-based "needs study" which would include such options as an indoor pool or curling rink.

"A pool would be much more beneficial to the area, draw people from all over."

Whitton, however, held firm on his original proposal. He argued the rink would be easier to rent out and more appropriate for different kinds of uses, including perhaps roller bladeing and a summer theatre.

Considering the pool study proposal, Whitton expressed concern for the sewage holding capacity of the township, given the constant flow of chlorinated water which would have to be disposed. He also suggested a pool wasn't such a priority.

"We already have one of the finest beaches in the area."

However, Reeve Jim Bancroft agreed with Middleton and the others that council should test the waters before making any firm commitment on an arena or pool house. Referring to a professional feasibility studying conducted some time during the 1980s, (at the time Lancer Centre was first under consideration) Bancroft said an arena didn't appear to be high up on the ratepayers' priorities.

Councillor LaFlamme said the recreation committee had a lot of groundwork to do before she'd even authorize the establishment of a "needs study.

"If the interest isn't there, I can't see a large number of people being involved and getting their hopes up if it all goes for nothing."

Councillor Bruining said the recreation committee will be making a recommendation to council set aside between $20,000-30,000 in its yearly recreation budget for future capital projects of this kind. With the Lancer Centre now paid off, the councillor said there was room in recreation to start building up a reserve fund.

Stolen Truck recovered

The township's 3/4 ton pickup, which went missing from the township garage two weeks back, was recovered basically intact earlier this week in Ottawa.

Police continue to investigate how it went missing, and no arrests have been made.

Road Superintendent Larry Ezard said the former recycling truck was missing a battery, and could need some work on the transmission. A new ignition will have to be installed because all the keys are still missing.

Horticultural Society to meet Mar. 21

MORRISBURG—The March 21st meeting of the Morrisburg and District Horticultural Society will feature a guest presentation: "*Answers to your Landscaping Queries*," by Peter Knippel, who has over 35 years of experience in the nursery business.

Knippel, a member of Landscaping Ontario, currently operates on Bank Street South, Hwy. #1 at Leitrum.

During an unstructured presentation, the professional landscaper will draw on his personal experiences to provide solutions to problems audience members might have. He also will discuss tips to avoid pitfalls common in landscaping as well as suggest inexpensive methods to develop a special landscape.

Knippel's approach will only be successful if members come prepared with questions, warns MDHS press secretary Gloria van Leeuwen. Having said that, she encourages gardeners to bring along a plot plan for discussion, and/or a photo of their "problem areas."

Other possible areas of discussion could include the variety and source of materials for walkways or ground cover; the kinds of plants, shrubs and trees to use or avoid along the shoreline; and the less demanding landscapes people could develop as they age.

"The topics are endless but time is limited to one hour," van Leeuwen said.

"Members are asked to bring clear, concise questions for Mr. Knippel so that maximum information can be dispersed. As always, a further opportunity to chat with our speaker will be possible while refreshments are served."

The monthly competition will have an Easter theme: a miniature table arrangement using fresh or dried materials, a maximum of five inches in any direction (including container). This is the first opportunity for members to accumulate points (1st, 5; 2nd, 3; 3rd, 1) towards winning the John Corbett Trophy in November. It is useful to plan entries as the gardening season starts so appropriate materials will be available when needed. In November, the competition will be a photograph of a daylily, our Society emblem. remember members, photograph early to ensure an available framed entry.

The 1995 Yearbook will be available at the March 21 meeting, held at 7:30 p.m. in the Seniors' Room of the Morrisburg Civic Centre. At the February meeting, several new members were welcomed; experimental changes to our program were outlines. Dorthy Adlinton took prepaid orders for three daylily varieties. If you missed the opportunity members, call her.

Algonquin College has issued an invitation to attend the Spring Garden Show, March 17-April 7 (weekdays, 10 a.m. -4 p.m.; weekends, 10 -5). Brenda and Trevor Cole will cut the ribbon to open the show at 7 p.m.. on March 17. A former club Director, Ann Woite, will be one of the students involved in building the Walled Garden.

Those interested in Water Gardening might wish to attend a seminar on Saturday, March 18 at Oak Leaf Hall (Trinity Anglican Church) Oak Leaf Road, Athens. the day is organized by Doug Green of Simple Gifts Farm Greenhouses and a CFMO host on alternative Saturdays. Registration is limited and may already be filled. Call (613) 928-2145.

The Canadian Garden and Flower Show takes place March 30-April 2 at the International Centre, near the airport in Toronto. For details call 543-3308.

Business seminar

WINCHESTER—Individuals from across SD & G who are interested in starting or expanding their own home-based business are invited to attend a "Home Based Business" seminar on March 30 at the Apple Hill Community Centre.

The seminar, offered by the Small Business Self-Help Centre in partnership with the Stormont, Dundas and Glengarry and Cornwall departments of Economic Development, are designed to guide entrepreneurs through the various stages of successfully setting up and expanding their businesses.

The Self-Help consultant Mark Kulick, will present the services offered through the Self-Help Office.

Mr. Williamson, SD & G director of Tourism/Economic Development commented "This seminar is most appropriate as Home Based Business is one of the key industries and opportunities identified as desired growth target for North Glengarry."

Seminar registration commences at 6:30 p.m. The seminar itself will run from 7:00 to 10:00 p.m. The cost is $20.00, which includes a refreshment break and an information kit. Seating is limited, and advance reservations can be made by calling the SD & G Economic Development at (613) 774-1234.

IREBALL AUTOMATICS INC.
AUTOMATIC & STANDARD TRANSMISSION REPAIRS
Specializing in Computerized Transmissions with Over Drive and Front Wheel Drive
R.R. 3 WILLIAMSBURG, ONT., K0C 2H0 TEL: 535-2112

The Family Violence Co-ordinating Committee works towards preventing violence and responds to the needs of people who have experienced violence. Our committee of 26 service providers is looking for a logo to represent us.
The winning designer will be recognized.
All submissions become the property of the Committee.
You can fax your designs to 932-5765 or mail them to:
Family Violence Co-ordinating Committee
P.O. Box 1945
Cornwall (Ontario)
K6H 6N7
If more information is needed please write to the above address.
Submit before: April 7, 1995

PURINA CHICK DAYS
ORDER YOUR CHICKS TODAY!
First Hatch ready April 7 (meat birds and layers)
Turkeys available April 21-June 23
Ducks - May 30 ONLY

We Recommend: Purinature THE PURINA SMALL FLOCK PROGRAM
Call and make a date with some chicks!
Fred's Farm Supplies
A Division of Fred Zandbergen Farms Inc.
Winchester (Hwy. 31 at Spruit Rd.) 774-0409
1-800-361-3305
RR#2, Brinston (2 km west of Dixons Corners) 652-2069
*Registered Trademark Ralston Purina Company - Ralston Purina Canada Inc., Licensee

UNITED COUNTIES SINCE 1850 STORMONT, DUNDAS & GLENGARRY
STORMONT, DUNDAS & GLENGARRY RESIDENTS
TAKE NOTICE
PUBLIC INFORMATION / OPEN HOUSE
To be held on
WEDNESDAY, MARCH 29, 1995
2:00 p.m. to 5:00 p.m.
7:00 p.m. to 9:00 p.m.
GLENGARRY SPORTS PALACE
MacDonald Blvd.
Alexandria, Ontario
The United Counties of SD&G cordially invites you to attend this information session.
Plan Consultants, Counties Representatives, and Ministry of Environment & Energy Representatives will be on hand to provide background information collected to date on the Candidate Area Identification.
For additional information and details call:
Local (613) 938-6112 or Toll Free 1-800-276-2538

JANITORIAL SERVICES
ALL TYPES OF CLEANING IN HOME & OFFICE
RUGS • UPHOLSTERY
PAINTING • FLOOR STRIPPING
WAXING • WATER REMOVAL
COMMERCIAL & RESIDENTIAL
543-2420 543-2266

BROCKVILLE-TORONTO RETURN - VIA RAIL
ADULTS $66.00 Seniors & Students $56.00
SOME RESTRICTIONS APPLY
For Information Call
THOM TRAVEL
543-2133
Reg. #1258982

JANIE STRADER
BOOKKEEPING & INCOME TAX SERVICE
63 HIGH STREET
MORRISBURG, ONTARIO K0C 1X0
OLD AGE SUPPLEMENTS
COMPUTERIZED ACCOUNTING, PAYROLL, T4'S
INCOME TAX RETURNS, ESTATE TAX RETURNS
RENTAL AND BUSINESS STATEMENTS
BOOK NOW! PHONE 543-3436 BETWEEN 9 A.M. & 8 P.M.

CHARLES E. DROPPO
GENERAL CONTRACTOR
RESTORATIONS
RENOVATIONS
PLUMBING
CONCRETE WORK
"Over 30 Years Experience"
R.R. #1 MORRISBURG
ONTARIO K0C 1X0
543-3533

STYLES T.V. & APPLIANCE SERVICES
IROQUOIS
"MAYTAG" Company Approved Service
Washers, Dryers, Dishwashers
Service Depot For
G.E., MOFFAT, HOT POINT, BEAUMARK, McLAREY, ETC.
Refrigerators, Washers, Dryers, Microwaves, Etc.
"HITACHI" & ELECTROHOME T.V. SERVICE
652-4397
Edward (Ted) Styles

The Experts On Lube, Oil, & Filter
Weekly Service Special
Until March 24, 1995, get a Lube, Oil, & Filter (with this coupon) for just $19.95
(COVERS MOST DOMESTIC MODELS)
PARTS GM SERVICE
The expert choice.
UPPER CANADA MOTOR SALES LTD.
CHEVROLET Geo Oldsmobile
CORNER OF HWY. 2 & 31 • MORRISBURG • 543-2925

Meldrum Johnston
Ontario Land Surveyors
Cornwall Office
835 Cornwall Centre Road
HAZEN MELDRUM
N.S.L.S., O.L.S.
Tel: 932-8124
Winchester Office
610 St. Lawrence St.
W. J. JOHNSTON
O.L.S.
Tel: 774-2414
or 1-800-268-6915

VANDER MEULEN CONSTRUCTION
Renovations • Additions • Custom Homes
Doors • Windows • Siding • Eavestrough
• Farm Buildings •
Complete Home Improvement Service
Design / Build
dy Vander Meulen 989-3652

MARCH BREAK!
4.9%* FINANCING FOR A FULL 48 MONTHS

ONLY UNTIL MARCH 20TH!
ON ALL IN-STOCK '95 WINDSTARS!
THE ONLY MINIVAN TO BE NAMED TO AUTOMOBILE MAGAZINE'S 1995 ALL-STARS LIST
"When it comes to driving a minivan, this one offers a more pleasant experience than we ever dreamed we would find" –AUTOMOBILE MAGAZINE

4.9% VS. 12.0% BANK FINANCING – 48 MONTHS			
Amount Financed	Cost of Borrowing at 4.9% over 48 months†	Cost of Borrowing at 12.0% over 48 months	YOUR SAVINGS
$20,000	$2,080	$5,296	$3,216



FORD MERCURY CANADA'S BEST CHOICE FOR MINIVANS
YOUR COMPLETE MINIVAN CENTRE
*Financing offer cannot be combined with any other offers. 4.9% financing offer available on all new 1995 Windstars for a maximum 48 months on approved credit. e.g. $20,000 financed at 4.9% per annum equals $460.00 per month for 48 months. Cost of borrowing is $2,080.00. Total amount to be repaid is $22,080. Downpayment may be required. Offer available on new retail purchases from dealer inventory only. Limited time offer. †Represents the total of the 48 monthly payments. See dealer for details. Automobile Magazine used with permission.
Ontario FMDA, P.O. Box 2000, Oakville, Ontario L6J 5E4

The Morrisburg Leader

A Family Newspaper Serving the Community for more than a Century

Published every Wednesday afternoon at Morrisburg, Ontario
by The Morrisburg Leader Limited

P.O. Box 891, Morrisburg, Ontario K0C 1X0
Telephone (613) 543-2987 or 543-3611 Fax: (613) 543-3643

Art Laurin, Editor & Publisher Terry Laurin, Production Manager
Sam Laurin, Advertising Manager

Publications Mail Registration No. 0842

YEARLY SUBSCRIPTION RATES

$19.00 per year non-letter carrier within 40 mile radius
$23.00 per year non-letter carrier outside 40 mile radius in provinces of Ontario, Quebec and Manitoba
$41.00 per year letter carrier and non-letter carrier outside provinces of Ontario, Quebec and Manitoba
$70.00 per year in U.S.A.
SUBSCRIPTION PRICES SUBJECT TO G.S.T.

ADVERTISING DEADLINES

Display – 4:30 p.m. Mondays • Classified – 12 Noon Tuesdays

Everyone loves St. Patrick

It is somewhat of a mystery why the Feast of Saint Patrick, on March 17th, is celebrated with such enthusiasm by so many people of different nationalities and different beliefs. It is said that those who are not Irish wish that they were on that day. Galafestivities and parades are featured, and the celebrations extend world-wide.

The man whom we know as Saint Patrick was born about 385 A.D., of Roman-British heritage. His father was a municipal official, and a deacon of the Church. While working on his father's farm when he was just 16 years old, Patrick was kidnapped by Irish raiders, who sold him into slavery in pagan Ireland. It was not until six years later that Patrick was able to return home. His captivity in Ireland had a deeply religious effect on him, and he longed to bring his Christian faith to the Irish people. In a dream, it is said, he heard "the voice of the Irish" calling him back.

At about age 27, Patrick entered a seminary in France, where he was ordained in 417. In 432 he was ordained a Bishop and sent as a missionary to Ireland. He traveled to the north and west of the country, where the local Irish leaders welcomed him, and soon he established churches throughout the country. In 444, Patrick founded his Episcopal See in Armagh, which became the centre of the Catholic Cnurch's ministry in Ireland. Much of what we know today about Patrick comes from his own account, known as the "Confessio."

Patrick died in 461, but his good example and missionary influence live on, not only throughout Ireland, but in the many countries of the world, where Irishmen have migrated and made such great contributions to their fellow-citiizens.

Bugs Bunny on the $2 coin

Ruby Stone and her friends in Cardinal finally might be on to something.

Having failed to save the $2 bill, they're now busily trying to upstage one another in finding appropriate names for Canada Mint's latest coin issue.

"How about a "Toonie?," Stone suggests, replaying a joke she heard from an old pal.

"Canada could then be known then as the home of the 'Loonie-Toonies."

Finance Minister Paul Martin might not consider Stone's sense of humor quite as funny as the rest of us. After all, a Bugs Bunny or Daffy Duck adorning a Canadian coin wouldn't exactly help build the country's unique identity.

Still, the name does summarize how many of us feel about filling our pockets with even more coins than we have already. And the government has asked for public input in helping select the name.

Earlier this spring, Stone collected 1,826 local signatures on a grass-roots petition against the coin. Leeds/Greenville MP Jim Jordan presented the names in Parliament Thursday, Feb. 16, as a means of showing his support.

With the passage of the recent budget, it seems the petitioners have hit a brick wall. Finance Minister Martin says the government will more than make up the $200 million cost for implementing the program because of the coins' much longer life-expectancy, a position with which most of his colleagues agree.

Nevertheless, Stone says her phone has been ringing steadily since the news broke. Her supporters are looking for some direction, yet she doesn't know what else she and her group can do at this point.

"I just wanted people to know they didn't sign the petition and go away thinking we'd thrown it in the garbage," she says, a hint of resignation in her voice. "We're just hoping now they make the new coin lighter than the Loonie, and easier for seniors to distinguish from nickels."

Early reports out of Ottawa , however, suggest Canadians might have to settle for a slightly bigger $2 coin than the Loonie, and probably a little heavier as well. It figures, doesn't it? ***—MvR***

Earning votes the old fashioned way

It's especially obvious to those of us working in newsrooms throughout Ontario that a provincial election isn't too far away.

For the past several weeks now, our fax machines have been pumping out literally hundreds of "important press releases," describing some new spending initiative being introduced by Premier Bob Rae's government.

What's especially annoying — besides the fact that almost none of these announcements will have even the slightest impact on Eastern Ontario — is that the NDP government has the gall to think it somehow deserves credit for finding new ways of spending others' money.

It's never hard to find new programs to fund: the trick of government is spending money wisely, given the scarce resources available. And it's here where voters will hold the NDP accountable later this summer. ***—MvR***

This Week In Morrisburg's History

Compiled from The Leader's fyles by Catherine Thompson

1985

The March 13th edition reported that Reeve Bill Dillabough was considering an invitation to stand as the Liberal candidate for Stormont, Dundas and Glengarry in the upcoming provincial election. Dillabough said he had been approached by key members of the provincial Liberal party including its leader David Peterson, and members of the local riding association.

To win the election, Dillabough would have to change the minds of several thousand voters, who had helped popular rookie Noble Villeneuve to the Legislature in a December byelection in 1983. At that time, the Liberals had pinned their hope on Williamsburg Township reeve Johnny Whitteker who lost to Villeneuve.

Only a few showed up at a Business Improvement Area information session in Iroquois. Business persons and councillors at the meeting were considering improvements to the plaza area, made possible by forming a BIA area funded through the Community Area Improvement Program.

Council turned down a proposal by a Cornwall-based company, Canpage Communications Ltd. to locate a paging system on the Village water tower. Council claimed it needed more information on the feasibility of locating a fifth system at the water tower, as four already there were owned or operated by local businesses.

1975

The March 14th edition reported the installation of a new $35,000 computer system at Seaway District High School, Iroquois in the presence of board officials and municipal representatives.

Twenty-year old Eric Murray, originally from Morrisburg made a dazzling boxing ring debut at St. Thomas More Church Hall in Verdun. Within five weeks of Quebec Golden Gloves competition remaining, Eric Murray of Olympic Boxing Club was the early-line favorite for the Benoit Cote Award, for the best boxer in the novice competition.

1965

Pictured on the front page of the March 19th, 1965 issue of The Leader were Mr. and Mrs. Melvin Dillabough of Elma who were celebrating their 50th wedding anniversary.

Yvonne VanAllen, Morrisburg High School Carnival Queen and her princesses were chosen as Queen and Princesses of the second annual winter carnival sponsored by Morrisburg Branch No. 48, Royal Canadian Legion. Mary Howald as a daffodil won the best costume for girls under eight years and Jimmy Casselman as Mother Hubbard took the boys prize. Other winners were Debby Scott as a robot and Gordon Dillabough dressed as a girl. The Morrisburg Trumpet Band made up of 31 boys and girls entertained under the direction of Percy Smith of Cornwall.

Lakeshore Drive United Church parsonage was the scene of a fire which caused many thousands of dollars damage. The minister of the church Rev. W.J. Marsh and his wife were both out of the house at the time. The fire was believed to have been caused by a defective switch box on the furnace. It has not been decided whether the damage would be repaired or a new parsonage built. The stately old home was for many years the residence of the Irwin Hilliard family and the late Dr. Marion Hilliard spent the early part of her life there. It was built in 1882.

At the Dominion Richmello ice cream was 79 cents a half gallon and cauliflower were 39 cents each.

Navigation on the St. Lawrence unofficially opened with the Canadian government tender Simcoe left her berth at Prescott for Toronto to begin placing navigation aids. The channel was clear most of the way.

Morrisburg Combines, the team that many area fans hoped could bring hockey fame to the village had fallen on evil days. They trailed the Kingston Aces who led, in the championship series, three games to one.

At Brinston's Allied Food Market Scotia Gold apple sauce was 17 cents a 20 ounce tin and white granulated sugar was 17 cents a five pound bag.

1955

The March 18th, 1955 issue of The Leader reported the local Red Cross drive was well underway and $708 of the $1800 goal had been attained.

J.E. Christensen's rink won the Pat Lid Trophy at the Morrisburg Curling Club. The competition had begin with 22 teams participating. Members of the Christensen rink were Bill Latham third, Fred Duval second and Glen Montgomery lead.

Brinston's beloved old man, and one of the district's few centennarians Joseph Coons died at his home in his 101st year.

Red Skelton and Fred Astaire were playing in Three Little Words at the Cameo Theatre and the Picadilly in Williamsburg was showing Pride of the Blue Grass with Vera Miles and Lloyd Bridges.

At the Dominion 14 ounce tins of Green Giant Niblets corn were two for 25 cents and flaked tuna fish was 19 cents a half pound tin.

1945

It was reported in the March 16th, 1945 issue of The Leader that Mr. and Mrs. George Clark had received word from their son PO. Lawrence Clark (Skippy) that he had completed his tour of operations and expected to be coming home shortly.

Pte. Tommy Tindal had arrived safely in England after a good Atlantic crossing. Tommy was in good health and reported everything was fine.

Arsenic and Old Lace starring Cary Grant and Raymond Massey was playing at the Cameo Theatre and the Picadilly in Williamsburg was showing Three Men in White with Lionel Barrymore.

Mrs. Grant Bowman was the winner of $25 when her entry of the name "Bell's Best" was selected by the Dundas Poultry and Eggs Company.

Householders in the district were finding that it had paid them to leave some of their garden vegetables in the ground last fall. There were reports of garden fresh green onions, full grown carrots, radishes, beets and other vegetables in fine condition ready to be used from district gardens. The absence of frost in the ground and the deep snow had protected them.

1935
NOT AVAILABLE
1925

It was reported in the March 13th, 1925 issue of The Leader that, with the passing of the Methodist church into the United Church of Canada, Iroquois Methodists celebrated Sunday, March 9th 135 years of Methodism in that district and 48 years of that church edifice. The circuit was one of the oldest in all Canada. The first missionary, William Losee, visited Pointe Iroquois in 1790 and the first church, a frame structure, was constructed there in 1797. The present church was built in 1876.

It was in this building that the Methodist Union of 1884 was consummated when the Episcopal and Wesleyan Methodists came together with Dr. Albert Carman as General Superintendent.

Archie McCoy of Morrisburg was fortunate in winning a coupon contest, the prize amounting to $5. The contest was put on by the Rock City Tobacco Co.

William K. Coir and John Coir of the Village of Morrisburg Meat Merchants, had made a sale of their stock and fixtures and Arthur Flynn had been appointed Trustee under the Bulk Sales Act to distribute the proceeds of said sale among the creditors.

The Women's Missionary Society of the Methodist Church ,was holding its 35th Anniversary in the Church Auditorium.

W. Marsh and Son was selling bedroom suites in two-tone walnut finish for $160. The set included a large dresser, Chifforette, dressing vanity table, simmons steel bed, cane panel, Waysagless Spring, white layer felt mattress and a pair of pillows.

Canada's blood supply... Safer than ever.

✓ Every donor undergoes stringent screening
✓ Every unit of blood is tested using sensitive, reliable laboratory equipment and procedures

For more information contact
The Canadian Red Cross in your community or call:
1-800-668-2866

The Canadian Red Cross Society

Safety... it's Vital



Cruickshank wins bid for major N.Y. development

MIKE VAN RAALTE
Staff Writer

MORRISBURG—Local developer Cruickshank Construction Ltd. is lining up to make a big push into the Eastern United States housing market.

Two weeks ago, the Morrisburg-based firm received word that the St. Lawrence County Industrial Development Agency had approved its bid to develop 545 acres of river-front property at Whitehouse Point, near Canton.

Since then, the firm has hired a New York-based consulting firm to conduct a feasibility study on if the development proposal is practical. If all goes according to plan, the company will be hiring an engineering firm to develop subdivision blue-prints sometime in the next few months.

"We have an option on the property, and now we're just trying to get an overall sense of what we want to do with it," said company president Les K. Cruickshank. "It's still in the early stages of planning right now."

As it stands now, the property is the process of changing hands from the New York Power authority to the town of Waddington. After purchasing the property for $1, the town would then conditionally transfer ownership to Cruickshank Construction Ltd.

St. Lawrence County Economic Developer Edmund J Russell said the project will be a big boon to the town of Waddington and the county.

"It's going to create new taxes in the town of Waddington and St. Lawrence County. It's going to make it attractive for people to come here who might not otherwise have come here."

Depending on market demand, the firm could develop up to 500 houses on the existing land, plus potentially one or two 18 hole golf courses and up to 500 boat slips. Early estimates place the cost of the proposal in the neighborhood of $8.5 million.

"We'd be looking at doing it in phases over a number of years," Cruickshank said. "Things would go as the public demanded. You need a critical mass of homes at the start to support the golf courses and the marina."

Cruickshank has been working on the deal now for three to four years. In the end, he was the only developer to submit a plan to the SLCIDA. Nevertheless, the firm's concept still had to be approved by the various government agencies, which was no easy task, the developer said.

"It's even more bureaucratic down there than here. There are more agencies to go to, more approvals to get. It was a real learning process, finding out about all the different agencies to go to, learning the forms to get. They don't have the same set up as here at all."

In return for granting the developer a preferred developer status, the government agency will be setting a list of goals it expects the firm to accomplish in the next years, while maintaing the option of turning to other developers should these requirements not be met.

Cruickshank said the key to the project's eventual success is attracting Canadian investors, especially from Ottawa. While the strong American dollar might deter some, he believes the ideal location and the site's unique features could be a major drawing card.

"We're just across the bridge there from the Canadian site, and it would only take one hour and twenty minutes to get from Ottawa. There's lots of river-front property available with good views and nice lots."

Buyers potentially could choose from five different types of homes, including estate, garden style, semi-detached or townhouse.

Phase one calls for the construction of 250 houses, a marina with 100 boat slips and an 18 hole golf course over a seven year period. Cruickshank expects it to take about two years to receive the necessary permits for the plan, including the approval of the State Department of Environmental Conservation.

EOHU launches Birth Companion

CORNWALL—The prospect of becoming a mom can be wondrous, amazing, and thrilling.

It can also be frustrating, overwhelming and downright scary, especially if you're a first-time mom and facing the challenge solo.

Enter the Birth Companion, a new program offered by the Eastern Ontario Health Unit.

The pilot project, patterned on Ottawa's successful Mothercraft program, matches teen or young mothers with volunteers who can share their own positive experiences with labor, delivery, breast feeding and parenting.

The one-on-one match, says May Brown of EOHU, will provide the pregnant teen or young woman with a responsible, non-judgmental role model.

"The young women who come to us are not necessarily isolated or all alone. But they do need and appreciate a strong, positive presence at this often trying time of their life. The Birth Companion acts as a friend, someone they can rely on and turn to with their concerns and questions," explains Brown.

Public Health nurses Carolyn Barclay and Jan Mazhar stress the volunteer birth companions must be committed to the project.

Successful birth companion applicants receive 12 hours of training and are prepared to accompany their "match" in the delivery room, and offer parenting support for six months after the birth.

"These birth companions are not baby-sitters or chauffeurs. They're providing a valuable service to the new moms by lending them the support and gentle guidance that's needed to ensure both the new mom and her child enjoy a healthy lifestyle," says Barclay.

Mazhar said the new mom is informed about, and encouraged to use the relevant resources in the health unit and the community.

"We also do follow ups with the new mother and the volunteers to maintain on-going contact and support."

Anyone interested in the Birth Companion program is invited to call the Health Unit as 933-1375.

Letter

Editor, The Morrisburg Leader
Morrisburg, Ont.

Dear Editor — I would like to extend an invitation to some of your readers who are Port Credit High/Secondary School alumni.

On May 4-6, 1995, we are celebrating our 75th reunion. Many activities have been planned to ensure that participants relive their wonderful memories!

Some registration packages are still available from: PCSS Reunion, 70 Mineola Rd. E., Mississauga, ON. L5G 2E5 Telephone: 905-278-3594; Fax: 905-278-8936.

Thank you.
PETER TOLLER

Police File

Crime Stoppers

Crime Stoppers needs your help in solving a break, enter and theft at two Henderson St. Winchester residences.

Sometime around March 6th, the suspects gained entry to one of the residences through the garage door and one inside the house, stole a VCR, a CD player and several CDs.

The second residence was broken into by the back door and it is unsure what was taken due to the fact that the owners were out of town.

If you have any information on this or any other crime (perhaps the hit and run incident at Howard Johnson February 24th involving a new Mustang) you may be eligible for a cash reward of up to $1,000. Call Crime Stoppers *NOW!* at 1-800-265-8477.

Theft from vehicle in Winchester

On March 6, Constable Holmes investigated a theft from a vehicle parked on Henderson res. in Winchester.

The subject(s) stole a duffel bag containing ski pants, workboots and other clothing.

Police would like to warn you to keep you items out of sight and your vehicle locked at all times.

Break and enter in Winchester

A break and enter was discovered in Winchester on Henderson Cres. on March 7. Suspect(s) gained entry by forcing the rear door of the residence. Of the items stolen, there were 32 $1 bills in good condition. If anyone recalls seeing these bills, please call the Winchester OPP detachment.

Attempted break-in

On March 12, there was an attempted break-in on the Irish Headline Rd. in Matilda Township. The owner of the residence was sleeping and was awakened by the sound of a garage door being forced. He encountered a white male suspect, six feet tall, 180 lbs, bushy blond collar-length hair, 25-28 years of age.

The suspect then ran to a grey Dodge Omni type vehicle that sped away from the scene. There were two other males in the vehicle.

If you have any information on this or any other incident, please call your local OPP detachment or Crime Stoppers.

Reminder

OPP would like to remind township residents, to please have road name and four or five-digit emergency number written down by the telephone. This will help emergency services responding to your location get to you quicker.



G. ELDON HORNER

***Eldon** was called to the Bar of Ontario, February 9, 1995. He attended Seaway District High School where he graduated as an Ontario Scholar and was valedictorian in 1986. He completed an Honours Bachelor of Arts Degree in Political Science at Wilfrid Laurier University. He was again valedictorian at the University of Toronto where he received his Bachelor of Laws in 1993.*

Eldon has joined the law firm of McInnis, MacEwen in Morrisburg.

We hope that the career you have chosen exceeds your expectations.

Congratulations, Shelly, Grandpa, Mom, Dad & Steven

ARTHUR THOM ELECTRIC LTD.
24 HOUR SERVICE
SINCE 1949
AIR CONDITIONING
GAS HEATING
LENNOX®
SHEET METAL • DUCT CLEANING • REFRIGERATION
REFRIGERANT RECLAIMING
• LICENSED SERVICE PERSONNEL •
HWY. 31, WILLIAMSBURG
535-2720

HEARING AID CLINIC
Wednesday, March 22, 1995
10:00 a.m. - 1:00 p.m.
The Hartford Retirement Home
(Across from Morrisburg Post Office)

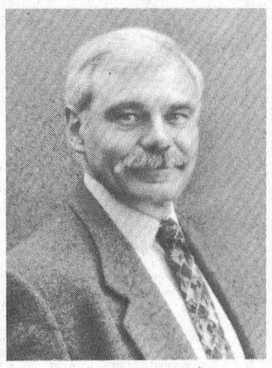

Serviced by
Peter Straatman
Hearing Instruments Practitioner
Registered Ministry of Health

For Information
Please Call
Ottawa Valley Hearing Aid Centre
Suite 2, 4 Arthur Street
Arnprior, Ontario
K7S 1A2
Toll-Free 1-800-340-7640
Repairs to all makes & models of Hearing Aids
All Warranties Honoured

Two Great Locations To Serve You!

WINCHESTER AUTOMOTIVE SERVICES
Hwy. 43, West of Hwy. 31
Winchester, Ont. K0C 2K0
(613) 774-3189
Dave Van Noppen

AUTOPRO
Bob Van Noppen

MORRISBURG AUTOPRO
Highway 2 East
Morrisburg, Ont. K0C 1X0
(613) 543-CARS (2277)
Dave Puccini

Special of the Month WE PAY YOUR G.S.T. on Brake and Front End Repairs
We offer a lifetime warranty on brake shoes & pads and front end parts. Offer expires March 31, 1995

SWENSSONS
Did You Know? When you buy gas at Swenssons
You Get – The best gas in the world – A bonus of 2-3¢ per litre in Sport Bucks – A reduction in the cost of a Car Wash – Earn Club Z points when you use your Zellers More Card.
Add this up and you get the BEST gas for the LEAST price.
And on top of all this, we are open 7 a.m. to 10 p.m. EVERY day.
HWY. #2 & LAURIER DR., MORRISBURG, ONT.

FAMILY DENTAL PRACTICE
DR. ANTHONY VASSILIADIS
and
DR. SHERRY LOCKE
in association with
DR. S. M. ZAJACZ
Always welcome new and emergency patients.
To enquire about our full range of dental services, which will be available to you five days per week and evenings, please visit us in the Morrisburg East End Promenade, or telephone the office at 543-3802.

OTTAWA VALLEY TOURS
REGISTRATION NUMBER 1296997-1230216
COACH TOURS

NASHVILLE FAN FARE June 4-11	$899.00
BRANSON, MISSOURI April 12-19	$869.00
NASHVILLE April 13-18	$580.00
NEW YORK CITY April 14-17	$359.00
POCONO MOUNTAINS April 14-17 Kelleys Resort (Meals & Entertainment Included)	$440.00
ALASKA/YUKON (22 Days) June 2, 9, 16, 30, July 7, 14, 21, Aug. 4, 25	$3200.00

ALL PRICES ARE PER PERSON BASED ON 2 PEOPLE SHARING
Thom Travel
CHESTERVILLE 448-3714
REGISTRATION # 2430849 & 1258982
MORRISBURG 543-2133
1-800-461-3056

CANADIAN TIRE
CORRECTION
We wish to draw your attention to the following errors in our 1995 Annual Catalogue.
Page 171 – Item #12 Blocker and Catcher Set 83-2422X and Item #13 Goalie Pads 83-2449-4 are not "Patrick Roy" products.
Page 238 – Item Numbers 10, 11, and 12 on the illustration are keyed incorrectly. Illustration #10 should reflect 35-4163-6. Illustration #11 should reflect 35-4137-0. Illustration #12 should reflect 35-4171-6.
Page 263 – Razor Blade Scraper. Flyer reads: 25-6279-4, each 6.99. Should read: 25-6274, each 14.99. Item #3, OE Replacement Horns 20-2072-8, the illustration is incorrect. The illustration pertains to the Air Horn 20-2073.
Page 281 – Item #8 Motomaster Leisure Vehicle Battery 27-1000X is available in 6V and 12V.
We regret any inconvenience we may have caused you.
W.P. HENOPHY LTD.
CANADIAN TIRE ASSOCIATE STORE
WILLIAMSBURG
535-2845

Titus Mountain is open
Ski Titus
• 1,200 FOOT VERTICLE DROP
• 7 CHAIR LIFTS
• 25 TRAILS
• 2 DAY LODGES WITH CAFETERIA & COCKTAIL LOUNGE
• REASONABLE PRICES ON EVERYTHING
• NIGHT SKIING WEDNESDAY, THURSDAY, FRIDAY & SATURDAY
• 85% SNOW MAKING



15% EXCHANGE RATE
ON CANADIAN MONEY FOR LIFT TICKETS & RENTALS



CALL
1-800-848-8766
NIGHT SKIING
WEDNESDAY–THURSDAY
FRIDAY–SATURDAY
5 P.M. – 10 P.M.
Titus Mountain Inc.
JOHNSON ROAD, MALONE
NEW YORK 12953

Church Directory

Mass Hours at St. Mary's Church
Father T.F. Shea
MORRISBURG
Saturday - 7:30 p.m.
Sunday - 11:00 a.m.
Confessions before mass
IROQUOIS - ST. CECILIA'S
Saturday - 5:30 p.m.
Sunday - 9:00 a.m.
Confessions before mass

St. Lawrence Evangelical Lutheran Parish
Pastor: Rev. JoachimBarkley- Probst
St. Paul's Office: 543-3154
St. John's Office: 543-3858
WORSHIP SERVICES
Sunday, March 19, 1995
9:30 a.m.
St. Paul's, Morrisburg
Nursery Care Provided
11:15 a.m.
St. John's, Riverside Heights
Everyone Welcome

The United Church of Canada
Lakeshore Drive United Church
Morrisburg, Ontario
Telephone 543-2353
Minister
Rev. Donald Smith, B.A., M.Div.
Organist & Choir Director
Michael Goodwin
Sunday, March 19, 1995
10:30 a.m. - Worship Service
10:30 a.m. - Sunday School
Sermon Title
"The Battle of Calvary"

Christian Reformed Church
Williamsburg, Ontario
Pastor George Rowaan
Tel: 448-2351
Sunday, March 19, 1995
at 9:30 a.m. and 7:30 p.m.
Nursery during all services
You are invited to worship with us
FAITH 20 can be viewed every morning at 5:30 a.m on Channel 6

Morrisburg Pentecostal Tabernacle
Pastor: Rev. Duncan Perry
Office 543-2681
Sunday, March 19, 1995
9:45 a.m. - Family Bible Hour
10:45 a.m. - Morning Worship
7:00 p.m. - Evening Service
Friday –
7:30 p.m. - Youth Aflame
Tuesday –
7:00 p.m. - Bible Study & Prayer
Wednesday –
7:00 p.m. - Kid's Bible Club, Youth Aflame
Come And See What Jesus Can Do For You!!
DIAL-A-PRAYER 543-3456

The Anglican Parish of Morrisburg & Iroquois
Rector: The Rev. Harry H. Brown
Organist: Mr. Peter Cazaly
Sunday, March 19, 1995
Lent 3
8:00 a.m. – St. James – Holy Communion
9:30 a.m. – St. James – Choral Eucharist
11:00 a.m. – St. Johns – Choral Eucharist
Nursery and Sunday School at St. James
St. James, Morrisburg
St. John's, Iroquois
Holy Trinity, Riverside Heights
Office 543-3904
Rectory 543-2867

The Presbyterian Church in Canada
KNOX PRESBYTERIAN CHURCH
Morrisburg, Ontario
Pastor: Rev. Gregory Blatch
Organist: Gary Postma
Sunday, March 19, 1995
11:00 am. - Morning Worship
11:00 a.m. - Sunday School
Everyone Welcome!
Nursery Available

Williamsburg United Church
Minister
Rev. F.E.A. Macpherson
Organists
Joye Loucks & Susan Barkley
Sunday, March 19, 1995
10:30 a.m. - Welcome to Worship with Us!
Sunday School & Nursery Available

St. Peter's - St. Luke's Evangelical Lutheran Parish
Pastor: Rev. Diane Raddatz
Tel: 535-2569
Dunbar – St. Luke's
Sundays – 9:15 a.m.
Williamsburg – St. Peter's
Sunday Worship & School
11:00 a.m.
Everyone Welcome

BARRY H. BLAKELY
Chartered Accountant

P.O. BOX 1313
MORRISBURG VILLAGE PLAZA TEL: (613) 543-3715
MORRISBURG, ONTARIO K0C 1X0 FAX: (613) 543-4518

TOWNSHIP OF MATILDA

TENDERS

Sealed tenders, on proper forms plainly marked as to contents, will be received by the undersigned up to 12:00 p.m., April 5, 1995 for the following from May to October:

1. Park Maintenance, including grass cutting, trimming, garbage pickup and removal and also ball diamond care* at the following locations, Brinston Memorial Park*, Loyalist Park, Glen Stewart Park, Bayview Park and Dundela Park.

2. Cemetery Maintenance, including mowing, trimming and minor grounds repairs for the cemetery south of Dixon's Corners, and the cemetery on the west side of County Road #1 north of Hainsville, Monument at Hainsville and Cairn at Dundela.

Lowest or any tender not necessarily accepted.

References Required.

W.E. Horner
Clerk Treasurer

ÉCOLES CATHOLIQUES DE
STORMONT, DUNDAS & GLENGARRY
CATHOLIC SCHOOLS

TENDER

The Stormont, Dundas & Glengarry County Roman Catholic Separate School Board will be receiving tenders for:

DESIGN AND BUILD
A GENERAL PURPOSE ROOM ADDITION TO:
ST. BERNARD'S SCHOOL, FINCH, ONTARIO

General Contractors can obtain copies of the tender documents on, or after Wednesday, March 15th, 1995 from the School Board's Buildings and Grounds Department at the following address or phone number:

Jacques Michaud,
Manager of Buildings & Grounds
STORMONT, DUNDAS & GLENGARRY COUNTY
CATHOLIC SCHOOL BOARD
835 Campbell Street
P.O. Box 130
Cornwall, Ontario
K6H 5S8 Telephone: (613) 933-1720, ext. 240

Sealed tenders will be received by the Superintendent of Business and Treasurer of the Board, Mr. Gordon Greffe, until **15:00 hours, Wednesday, March 29th, 1995.**

A security deposit in the form of a Certified Cheque or a Bid bond for 10% of the tender amount will be required with all tender submissions.

The lowest or any tender not necessarily accepted.

Alphonse Lafrance — Chairperson of the Board
Peter Van Moorsel — Chairperson of the ELS
Roger Davidson — Director of Education

ONTARIO REALTY CORPORATION
SUPPLIER REGISTRY SYSTEM (SRS)

The Ontario Realty Corporation (ORC) is a crown corporation of the Ontario Government with responsibilities including the provision of property management services for a large number of Province of Ontario owned and leased buildings. These services include construction, operation & maintenance, alterations and repairs.

A province-wide network of regions and facility management units is responsible for contracting out many of these property management services. This process creates opportunities for business throughout the province.

A newly-developed computerized supplier roster system, referred to as the Supplier Registry System (SRS), enhances the contracting process by randomly selecting suppliers to competitively bid on the provision of services valued up to $100,000. ORC maintains its practice of publicly tendering all contracts valued over $100,000 and reserves the right to call public tenders for contracts valued under $100,000.

ORC invites interested suppliers to participate in these opportunities by registering for the SRS. Registration forms may be obtained by contacting any of the regional offices listed below.

To register, submit a completed registration form to the local office identified on the registration form. Suppliers may register for the SRS at any time.

REGIONAL OFFICES:

Greater Toronto Area (GTA)		416-327-9655
Northern Region	(Sudbury)	705-523-7500
	(Thunder Bay)	807-343-7531
Central Region	(Orillia)	705-325-7403
	(Guelph)	519-823-6023
Southwestern Region	(London)	519-453-3550 (Dial "0" for receptionist)
Eastern Region	(Kingston)	613-545-0386
	(Kemptville)	613-258-3411

Noble presses for Hwy. 416 provincial funding

MIKE VAN RAALTE
Staff Writer

CARDINAL—A provincial election can't be too far off in the horizon.

At a press conference earlier this week, SD&G and East Grenville MPP Noble Villeneuve, along with PC leader Mike Harris and three other local provincial Tory MPPs, unveiled a large billboard sign for frustrated motorists to read along Hwy. 16.

The message is blunt and to the point, reminding voters of a campaign pledge the party is committed to keeping: "*Mike Harris will complete Highway 416 now!*"

Villeneuve said the PC caucus is committed to completing construction from Hwy. 401 to Century Road by the turn of the century. With the land already purchased and the engineering plans done, the MPP leader added that the province had no excuses left but to complete the southern section of Hwy. 416.

"Too many lives have been lost on Hwy. 16 and the number of accidents continues to escalate."

Villeneuve said he has tried lobbying both Federal Liberal Art Eggleton, Minister of Infrastructure, and Provincial NDP Minister of Transportation Mike Farnan, but so far to deaf ears. Both levels of government continue to hold the other responsible for the construction delay.

"It's not like we just thought of this last year. Before we left office last time, we had purchased 95 per cent of the land required, and the core routing was done. Then the Liberals under David Peterson just sat on it for five years and did nothing. It didn't have the priority then, nor did it get the funding."

Noting a broken election campaign pledge from federal Liberal MP Jim Jordan to commit $60 million to the project, Villeneuve doubted the sincerity of Liberal provincial leader Lyn MacLeod's promises now.

"There credibility is a little thin on it."

Cornwall projects

LONG SAULT—Four projects totaling $566,000 have been approved for the Township of Cornwall under the Canada/Ontario Infrastructure-Works Program.

Topping the list is a $225,000 shared grant to install sanitary sewer pipes along Post Road easterly to Avonmore Road.

An additional $221,000 is earmarked to repair leaking sanitary sewer lines on Lots 36 to 38, Concessions 1 and 5; $75,000 will go towards improving the public works garage, including a new roof, insulation, and siding on the north wall; and $15,000 is targeted to build a public washroom and maintenance building near the wading pool and ball field on the park lands in Long Sault, and to refurbish the roof of the existing change house and pool house in St. Andrews.

"The work proposed under these projects is much needed," said Reeve Jim Brownell. "The township could not have undertaken the projects without the assistance provided under the Canada/Ontario Infrastructure Works program."

The projects, which are expected to create 265 person-weeks of employment, should be completed by the end of June 1995.

Cornwall Township has received the go-ahead for two other infrastructure projects worth $202,806. They are expected to create 91 person weeks of employment.

Letter to the Editor

The following letter has been sent to Ontario Premier Bob Rae from the Eastern Ontario Travel Association.

Hon. Bob Rae, Premier
Province of Ontario
Room 281, Legislative Bldg.
Queen's Park
Toronto, Ontario
M7A 1A1

Dear Premier - The Eastern Ontario Travel Association along with 28 regional partners attended the Ministry of Culture, Tourism and Recreation sponsored "Prospect Ontario" in Hamilton, February 14-16, 1995. Ours was the largest of all regional section.

In a presentation made by Minister Anne Swarbrick at the 1993 marketplace in Ottawa, Eastern Ontario was excluded from her "list" of notable areas of the province. When asked for an explanation, we were told that because prospect Ontario was being held in Eastern Ontario, it seemed appropriate to highlight other areas of the Province.

You can imagine our shock when, during a speech made by Irene Mathyssen, Minister without Portfolio, Eastern Ontario, in fact all areas east of Toronto, were excluded from mention. The Minister went to great lengths to speak to northern and southern Ontario, including Hamilton, but ignored Ottawa, our nation's capital, and the 1000 Islands widely acknowledged as two major Ontario destinations. This exclusion, remarked upon by attending tour operators and tourism suppliers, embarrassed and angered Eastern Ontario partners. We looked to the Ministry for support in our efforts to influence attending tour operators, and for the second year in a row, the Ministry, in fact the Province's spokesperson has failed to acknowledge that Eastern Ontario even exists. Given the significance of our region as a major destination, and given that Eastern Ontario partners supported this marketplace more than any other area of the province, we expected and were entitled to some support.

Our regional suppliers are demanding answers and we look forward to your timely response.

Yours truly,
RONALD HUCK
President
Eastern Ontario Travel Association

Sabourin

– continued from page 1

comed Sabourin as a worthy challenger.

"Denis and I are good friends. It will be fun to run against him again."

April 7th meeting

Meanwhile the annual provincial Liberal meeting still will go ahead as planned, with the election of the new executive to go along with the formal nomination of the candidate.

Local riding president Ruth Abercrombie said the party is still looking for a good number of people to come out and volunteer to help run the campaign. Depending on when Premier Bob Rae decides to call the election, the nomination meeting could become the campaign kickoff as well, she concluded.

"Like everybody else, we're all in a wait-and-see position right now."

licensed patio

– continued from page 1

during the warm weather, as does New Centennial Restaurant, owned by Nick Theodosiou. And the serving of food at this or other restaurants outside hasn't been a problem: however, liquor was a different matter.

He said he had talked to people about the idea, and several expressed disapproval. "I've been around to see what happens at hotels, and patio business, and the clientele is different from walkers in the mall."

Van Diepen defended the proposal as not drawing unsavory characters. "We'd comply with all required regulations. We don't serve underage drinkers: that's suicide. Our restaurant is supervised. There would be no loud deep rock band music."

McGregor also cited insurance issues as a concern, that a legal opinion would be necessary on the liability of the Village allowing the serving of liquor on municipal property.

When asked later why he did not declare conflict of interest, McGregor said it was because the issue involved the serving of liquor, not food: therefore, he was not in conflict.

Later, he also brought the issue of potential noise as a concern. "It's too close to houses: there are people living 100 yards away, and noise carries."

Notman didn't object to the idea of the proposed patio, but didn't like the location. "It's not the location, not the flavor of the plaza."

However such a patio might be perfectly all right if it were in a different spot such as north of the Highway at Chan's and apart, but not on municipal property.

Notman also pointed out this was his personal opinion, and did not represent the views of people he had talked to. "If I talked to people tomorrow, and 50 were in favor, well then I'd have to be in favor too."

A resolution by council on the proposed patio license, again brought a tie vote: Schnurr and Martel for, and McGregor and Notman opposed.

It was noted the issue may again be brought to council at a subsequent meeting, and may be decided differently.

FILL OUT OUR ACADEMY AWARDS BALLOT TO SELECT YOUR OSCAR WINNERS BEFORE WED., MARCH 22, 1995

DEMARY Video
Ingleside 537-8214
MOVIES, LEASING, SALES

WHOEVER HAS THE MOST POINTS WINS SPECIAL LIMITED EDITION FRAMED POSTER OF CHAPMAN

RENT THIS HEARTWARMING MOVIE TODAY!

STEVE MARTIN

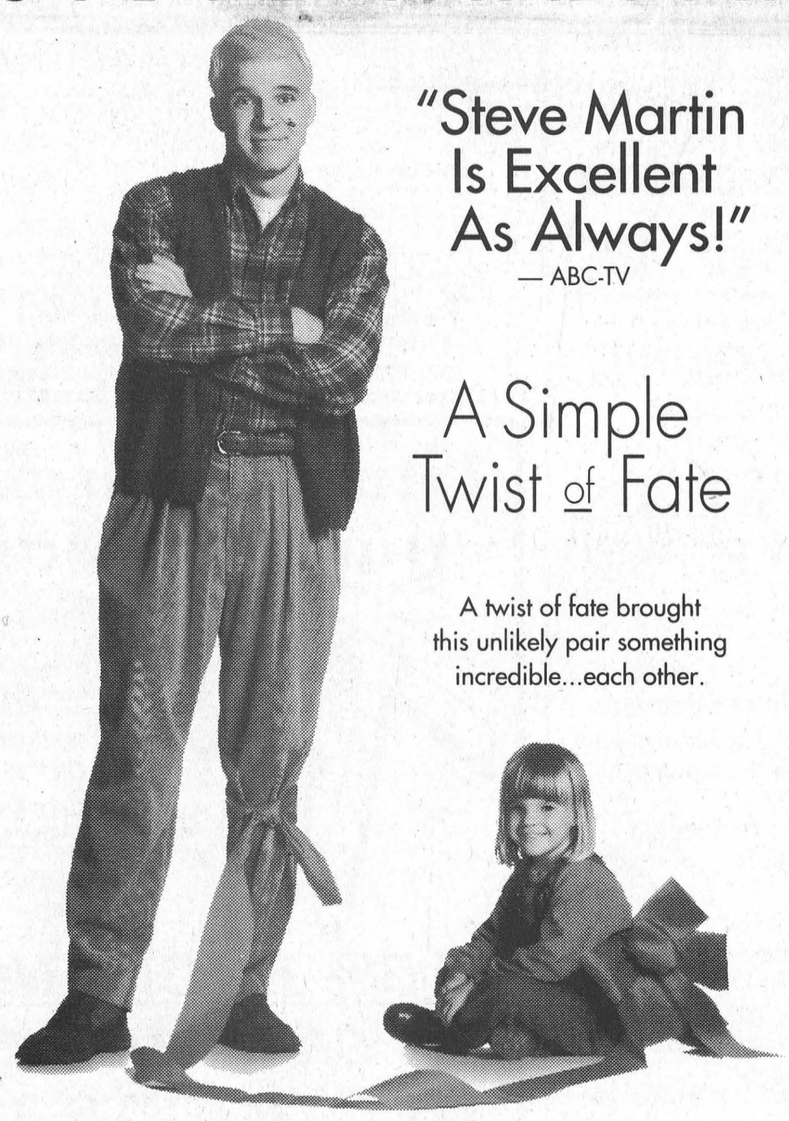

"Steve Martin Is Excellent As Always!" — ABC-TV

A Simple Twist of Fate

A twist of fate brought this unlikely pair something incredible...each other.

TOUCHSTONE PICTURES presents A GILLIES MacKINNON Film STEVE MARTIN "A SIMPLE TWIST OF FATE" GABRIEL BYRNE CATHERINE O'HARA STEPHEN BALDWIN Music by CLIFF EIDELMAN Film Editor HUMPHREY DIXON Production Designer ANDY HARRIS Director of Photography ANDREW DUNN Executive Producer STEVE MARTIN Written by STEVE MARTIN Produced by RIC KIDNEY Directed by GILLIES MacKINNON
Soundtrack Album available on VARÈSE SARABANDE Compact Discs and Cassettes
© Touchstone Pictures.
TOUCHSTONE HOME VIDEO

Available March 28th, 1995 at
DeMARY VIDEO
INGLESIDE SHOPPING CENTRE
537-8214 537-8272
Movies are our business . . . not a sideline

CUSTOM PRINTING
THE MORRISBURG LEADER
613-543-2987

TOWNSHIP OF OSNABRUCK

TENDERS

Grass & Weed Cutting along Roads, Parks & Areas in Osnabruck Township

The Township is presently accepting tenders for the cutting of grass and weeds along roads, parks and areas in Osnabruck Township.

Specifications are available at the Township Office. Please note tenders must be submitted on supplied forms.

Tenders should be clearly marked "Grass Mowing Tender" and addressed to the undersigned.

CLOSING DATE: March 27th, 1995, at 4:00 p.m.

Larry Ezard
Road Superintendent
Township of Osnabruck
P.O. Box 340
Ingleside, Ontario
K0C 1M0

GENERAL CONTRACTORS PRE-QUALIFICATION CALL

The Township of Williamsburg Non-Profit Housing Corp. is currently developing a 31 unit townhouse project and is seeking contractor qualification statements (C.C.A. Document #11) from general contractors interested in building this project.

Only those contractors selected through this pre-qualification will be invited to tender for the project. A 50% Performance Bond and 50% Labour & Materials Bond will be required of the successful bidder.

Construction is anticipated to begin in June 1995. An information sheet on the project is available by calling (613) 235-7679.

Submissions are to be received no later than 3 p.m., Wednesday, March 29th, 1995 at:

Township of Williamsburg N.P.H.C.
Box 226 - Park Drive Villa
Williamsburg, Ontario K0C 2H0

ATTENTION: Mr. John MacIntosh

ERIC CURRIER ELECTRICAL
COMMERCIAL & RESIDENTIAL
ELECTRIC HEATING
Phone 652-4868
Saver Road
IROQUOIS, ONTARIO

First annual 8-ball tourney to be held at Nick's Sports Bar

MORRISBURG—Nick's Sports Bar in Morrisburg will be the scene for 32 pool sharks March 24th, and some lucky sharp shooter will walk away with $180 for first place honors.

Sponsored by a number of local businesses, the eight-ball tournament is a first of many, organizer Charles Sypes says. "I suspect there will be a full house."

Play begins at 12 noon, and the cost is $10 per person. Cash prizes will be awarded to the top four finishers in the tournament.

Door prizes have been generously donated by the following businesses: Swenssons, Paul Stewart Electronics, Break-A-Way Burgers and Fries, New Centennial, Lee's Restaurant, Seaway Dry Cleaners, Ron Fader Furniture, Beaupre Jewellers, Mike's Tape Trek, Pier 31 Gifts, Black Lumber Co. Ltd, Morrisburg Building Supplies.

If you would like to register for the tournament, please call Charles at 1-613-537-8490.

Shooters

Open Doubles Dart League

MORRISBURG—Shooters managed to keep one foot ahead of Prime Time in open doubles dart action Sunday night as both teams claimed 10 points overall.

Ernie Beckstead (100x9, 96 finish, 80 finish) had the most outs for Shooters, but it was Fred Devaul (four outs) who shot the high scores. Devaul fired a perfect score 180, a 177, 140, 121, and 3x100.

For Prime Time it was Kris Scott with seven of the 10 outs. He also shot a 180 and four 100x as well as a 67 bull finish. Jim Scott (spare) fired three outs and 6x 100.

The Bear picked up 10 points as well led by Trever Beckstead with six wins and highs of 140, 139x2, 125, 118, 100x7. Bill Devaul (spare, 140, 125, 100x4) shot four outs.

Randy Markell fired four outs and highs of 120 and 100x4 as Hawaiian Punch claimed seven points. Chris Sloan added three outs and shot high scores of 140, 100x3.

The Super B's claimed seven wins with Brian McNairn (125, 100x3 taking four games. Russell Cameron (spare) shot three outs and tossed high scores of 128, 125, 100x7.

For D2 it was Greg DeDekker with four of the six outs. He also shot highs of 120 and 100x3. John ? had two outs and a 125 high.

Scott Strader (140, 132) took four and Mike Perry (100) one, as Ren and Stimpy finished with five points.

Ski Doo's only out came from Tom Waddell, who also shot a 115 high score.

STANDINGS

Shooters	153	Ren and Stimpy	98
Prime Time	152	Hawaiian Punch	93
The Bear	108	D2	74
Super B's	100	Ski Doo	30

Riverside Mixed Darts

RIVERSIDE HEIGHTS—Just Incredible jumped back up a few pegs on the ladder in mixed dart action here last Wednesday after taking 11 of 12 outs.

Lyle Beckstead, sporting his lucky horseshoe (a hem) fired nine outs and a 100 high score. Both Sharon Lewis and Ed Duncan (100x2) had one each.

Maureen's Maniax closed the gap on first place Here and There as they claimed nine points. Keith Johnston took four games and fired two 100 highs. Bill Devaul (120, 100x7) took three games, and both Adam Tyo and Keith WEreley had one each.

The Cyclones took eight games led by Fred Diegel with four outs and highs of 140x2, 100. George Baker shot three games, and Darwin Markell fired one.

The Gems took eight games led by John Gummeson with seven outs and high scores of 121, 100x2. Chris Sloan (125, 101, 100) had the other out and Marlene Shearer tossed a 105 high score.

Lloyd Smirle (spare) took three of the six outs by the Flappers. Ernie Beckstead (140x2, 100) took two games, and Bev Brown (123) had one.

Ken Baker shot three outs and high scores of 125, 100 as Bradford's Brats claimed six points overall. Doris Hart (156) Carol Birtch and Ron Bradford (140) had one out each.

Here and There won five games led by Roy Gummeson with four outs. Shannon Casselman (100) had the other and Cecil Lewis shot a 100 high score.

The In and Outs won five games led by Sherry Wereley and Alex Hart with two outs each. Gus Dickson shot one out in the effort.

The Blow Outs won four games on three from Ivan Shearer and one from Jody Davidson. Edna Barkley had a 119 high score.

Hit and Miss picked up four outs, all by Barry Pemberton. Dennis Keeler shot a high of 100.

Sparing Floyd Elliot won all three games taken by the Flappers and Halves. Ernie Beckstead, Elliott and chris Casselman all shot 100 high scores.

Gems with three outs was Jean's Team. Jean DeJong, Gary Bedford and Roger Markell had the outs.

STANDINGS

Here and There	161	Flappers	134
Maureen's Maniax	160	Jean's Team	130
Just Incredible	148	Blow Outs	127
In and Outs	146	Half and Halves	122
Bradford's Brats	145	Hit and Miss	122
Cyclones	139	Gems	122

South Dundas Recreation Association

New programs will keep everyone fit

MORRISBURG—Sports and recreation are going to be kicking into high gear this year in South Dundas.

Paul McAllister, recreation director, says there are quite a few new items on the agenda, that will keep everyone active all summer long.

There are four new programs being offered in the area, and depending on the interest, they should be starting up as soon as the weather gets a little more predictable.

Starting with junior lacrosse, McAllister said that there was enough interest at the general meeting held February 22 that he and (or) Phil Dillabough will be going to Ottawa this week to meet with the Ontario Lacrosse Association to get as much information as they can to get the program going.

"I was talking with Ben Benedict at the Akwesasne Indian Reservation who organizes the St. Regis program. He told us to speak with the Ontario Lacrosse Association to see about starting one here in Morrisburg," said McAllister.

"We may just run a series of clinics, either very inexpensively or free of charge, at first to generate interest, and then we'll see if there are going to be enough people to start a house league," he added.

Interest was also shown at the canoe club meeting held March 1st, and according to McAllister, there may be a few short excursions in the summer for those interested.

For those who want to canoe, but may not have one, one will be supplied.

Where and when these over night trips will take place have yet to be decided.

A few interested seniors were out for the cycling club general meeting last week, and McAllister says that they plan to look into trail im provements and bicycle safety as two aspects of that program.

"We may run a few one-day excursions with this program as well," he says.

Tennis was practically a no-show as only one person was out for the meeting last week.

Eventually, the SDRA is hoping to form committees within each new program, and if the committee needs help with funding, or advice then they will go to the association.

"We hope that each program will be independent like hockey program or Little League," says McAllister.

As for soccer this season, there was interest shown last season about starting up a travel league, but McAllister says that there wasn't the same amount of interest at their meeting last week.

"There were four volunteers out, and only one showed interest in forming a travel league," said McAllister.

"And there aren't enough people to have both a travel and a house league, so we may look to Osnabruck and form a travel league with that association."

If there is to be a travel soccer league, than there has to be a lot more volunteers to help out, he said. Osnabruck has just a house league at this time, but amalgamating the two programs might be feasible in the future—perhaps as early as this summer.

The basket ball program is beginning their house league schedule and that will continue for the next five weeks or so.

For the first six weeks of the program, athletes were honing their skills and developing basics.

"That program will be wrapping up around the 29th of April."

If you would like more information on these programs, call



Road hogs

Lance LePage tries to get one by a hot goal tender Monday as the High Street Gang was out for a little road hockey action to enjoy the first day of the March break. The weather man says it will be clear and sunny week with temperatures in the mid to upper 60s.

Morrisburg Legion mixed dart action

MORRISBURG—Due to technical difficulties, The Leader was unable to bring you the dart results from two weeks ago. However, there will be an extra long version of the mixed dart league action as this week will feature the last two rounds of action.

In the most recent night of play, March 7th, Jean's Kids walked away with 12 points over Freda's Four led by Lee Beaupre and Cecil Lewis (spare, 114) with two outs each. Audrey Henophy (117) and Bryan Elliott tossed one out each in the winning effort, while the only out taken by Freda's Four was by Lee Kelly (121).

The rest of the line-up was an 8-6 split. Frank Marriner (133, 100) led the Warriors to a four-game win over the Four Aces. Ann Lewis claimed the single win, while Ken Baker (100) took two outs for the four Aces, and Lynden Casselman (140, 100) had one.

Shawn Baker (140, 100x2) led Double Trouble to eight points over BAMM with two outs. Lloyd Smirle had the other, and Bill Devaul took all three games for BAMM.

The Mad Dogs remained at the top of the standings with four games won over the cool Cats. Judy Scott and Dennis Baker (100) had two outs each in the win. Taking the outs for the Cool Cats were Laurie Day (spare) with two and Bill Thatcher with one. Frank Oake tossed a 100 high score as well.

Carol Birch and Byron Thorneloe (111) had two outs each for Bingham's Best in their four-game win over the Jokers. Floyd Elliott had all three outs for the Jokers and tossed high scores of 140 and 100.

The Bone Heads were led to eight points over Carl's Crew with Dorothy Simpson taking two outs. Chris Sloan (135) and Merlin Burke had one out each, and Rick Vaughan shot a 145 high score. For Carl's Crew, it was Malcolm Gore (109), Kris Scott and Sharon Lewis with the outs. MAry Baker fired a 108 high.

Bonnie Hunt had three of the four outs taken by No Thought in their four-game win over the Ups and Downs. Lillian Thatcher fired one out and Jim Scott tossed four 100 high scores. For the Ups and Downs, George Baker, Russell Cameron and Vanessa Guindon had the outs, while Elva Baker shot a 118 high score.

From February 28th, the results are as follows.

The Four Aces shutout Freda's Four 12-0. Ken Baker fired five of the outs, and Lynden Casselman took two. Freda Arnott shot a 113 for Freda's Four.

Frank Marriner had three of the four outs taken by the Warriors over no Thought. He also shot high scores of 145 and 100x2. No Thought picked up points on outs taken by Jim Scott, Lillian Thatcher and bonnie Hunt.

Fred Diegel fired two of the four outs taken by the Mad Dogs over BAMM. He also shot high scores of 125, 121, 100. Dennis Baker had two outs and Nancy Hopkins shot a 106 high score. Bill Devaul had two outs for BAMM and highs of 140 and 100, while Art Laurin took one out.

The Jokers won four games over the Cool Cats led by Margaret Baker with three outs and a 100 high. Floyd Elliott won one game and shot a 100 high. For the cool Cats, Carolyn Gale had two outs and Frank Oake had one.

Carl's Crew upset Bingham's Best four games to three led by Sharon Lewis with two outs. Kris Scott (100) and Mary Baker had one each, and Malcolm Gore shot a 100. Striking for Bingham's Best were Bob Henophy (100x2), Byron Thorneloe and Carol Birch.

George Baker and Russell Cameron had two outs each for the Ups and Downs in their romp over the Bone Heads, four games to three. Chris Sloan (120) took two outs for the Bone Heads and Dorothy Simpson had one.

Jean's Kids and Double Trouble pulled out a seven-all split. Audrey Henophy shot two outs and Cecil Lewis had one for Jean's Kids. Lee Beaupre had a 108 high score. Shawn Baker (123, 121), Lloyd Smirle and Vera Burke had the outs for Double Trouble.

Standings

Mad Dogs	185
No Thought	175
Bone Heads	168
Carl's Crew	165
Jean's Kids	163
Cool Cats	158
Frank's Warriors	158
Four Aces	153
Double Trouble	151
Ups and Downs	148
Jokers	131
Bingham's Best	110

Atom A's gain five playoff points

MORRISBURG—The Atom A Lions gained five points in playoff action last week, as they won a pair of games and tied one.

On Monday, the Lions travelled to Brockville where they won a 1-0 match against the Warriors.

Pat Foley scored the winner in the second period assisted by Chris Cullen and Darcy McGann.

On March 11, the Lions were in Chesterville, where they shut out the North Dundas Demons 2-0.

Shawn Hitsman and Tony Barkley had the goals in the win, while assists were credited to Barkley, Tyler Markell and Mike Shaver.

On March 9, the Lions posted a 1-1 tie with Brockville. With just 40 seconds left in the second, Scott Carswell scored from Bruce Lewis as the Lions took the early lead.

But with 9:34 remaining in the third period, Brockville tied the score when V. Hodgkinson scored.

Novice B Lions

The Novice B Lions lost a four-point playoff game to Smiths Falls here in Upper Canada Minor Hockey League play March 8.

The winning goal was scored unassisted by Behn Dalet at 2:18 of the second period.

Sports Shorts

Town League action

Castles scored three goals in the first period to post a 3-2 win over the F-Team in town league action here last week.

Allan Castleman scored twice in the win, and Pete Carruthers had the winner with 2:50 left before the break.

Assists went to Gary McInnis with two, and Bobby Jack Hart, Randy Mullin and Kevin Keys with singles.

The F-Team goals were scored in the second half and the credit went to Greg Stubbings and Donald Black. Assists were credited to Robert Casselman, Reg Gilmer and Jim Whelan.

Junior B playoffs

The Alexandria Glens are making an easy time of it with their 2-0 lead in the best of seven series against the Winchester Hawks.

Alexandria upset Winchester in game one, 10-7 and doubled the Hawks 10-5 in game two.

In the Rideau Division, the Gananoque Islanders have a three-game lead over the Westport Rideaus.

Looks like a Gan-Glen final.

Dart Tournament Sat.

There is a mixed (two guys to girls) dart tournament Saturday at the Morrisburg Legion, Branch 48.

Based on 24 teams, there may be a $400 first-place prize pot.

Entry fee is $40 per team, and play begins at noon sharp. Prizes will also be awarded to high scores shooters.

Call the Legion to register, if you haven't already done so at 543-3091.

Calendar Draw

The winner of the MDMHA calendar draw last Friday was Mary Caesor who picked up $50 for her lucky ticket.

March Break tournies

All this week, at the Morrisburg arena, there will be hockey tournaments going on. If you have some free time, you may want to catch some of the action.

Aces new

On Thursday, March 16 from 6:30 to 9 p.m., the Cornwall Aces will be hosting the first annual sports carnival; exclusively for Aces' season ticket holders.

The carnival will feature the entire Aces team manning 10 activity stations ranging from bubble and Sega hockey to mini-basketball. The main feature will be the dunk tank, sponsored by Roy's Pools at 410 7th St. W in Cornwall. Owners Ray, Bob and Roger Roy say, "We are very happy to be part of this great event. It allows season ticket holders the chance to meet the Aces players and gives Roy's Pools the chance to help a very worthy organization like the United Way.

Admission is free, but each station will cost $1 (dunk tank, $2), with proceeds going to the United Way.

This special event will take place on the arena level of the complex and is another in a series of events exclusively for Cornwall Aces Season Ticket Holders.

All fans are invited to the Aces Team Photo and Autograph Night, this Sunday March 19, immediately following the game versus the Albany River Rats.

The Aces will be happy to supply a special 8"x10" team photo, and the entire team will be available at ice level to sign autographs. Make sure you are at Sunday's game to meet your favorite players.

The Stormont, Dundas & Glengarry Green Works Centre & PLC Committee are sponsoring a

PUBLIC INFORMATION MEETING

regarding

WASTE DIVERSION OPPORTUNITIES

Guest Speaker:
Diane Van de Valk
Waste Wise Reuse Centre
Halton Hills, Ontario

7:30 p.m., THURSDAY, MARCH 23, 1995
Best Western Hotel
1515 Vincent Massey Drive
Cornwall, Ontario

For more information contact Elena Kapila at (613) 938-6112 or 1-800-267-2538. Co-sponsored by the S.D.&G. Greenworks Centre and the Waste Management Master Plan Public Liaison Committee.

...Minor Hockey Roundup...

Novice C

The Morrisburg Novice C Lions fell 2-1 to the Metcalfe II team here March 5th, in Upper Canada Minor Hockey league action.

The Metcalfe team scored the winner with just 37 seconds left as Fred Gebara went unassisted by Nick McGill. Gebara also counted the team's first goal, unassisted in the opening period with only 26 seconds showing on the clock.

Replying for the Lions was Brandon McKendry in the third period. He was unassisted.

Novice A

The Novice A Lions tied NGS 1-1 in Upper Canada Minor Hockey League playoff action March 5.

The Lions scored their tying shot at 1:39 of the third period when Matt Dillabough bent the twine. He was assisted by Justin Elliott on the play.

Bantam C

The Bantam C Lions won a 4-1 UCMHL playoff game over North Dundas March 5th. Mark Wood and #17 had two goals apiece while assists went to Jayme Fortier with two, Jennifer Banford with a pair, and Ben Mustard and #17 with one each.

Pee Wee C

Athens thumped the Morrisburg Pee Wee C Lions here March 5 in UCMHL playoff action.

the Lions got by South Grenville March 9 5-2.

Cameron Shaw had two goals and one assist in the winning effort. Single tallies came from Robert Annable, Adam Legue and Josh Head.

Riverside Darts

Men's League

RIVERSIDE HEIGHTS—Both Russell Cameron and Fred Diegel fired five outs apiece for Cecil's Sensations Monday night in men's dart league action here. Brian McNairn added one out and tossed a 100 high. Other highs were shot by Ceil Lewis with a 114, Diegel with 175, 139, 100x2, and Cameron with 140x3, 100x3.

Parcoll claimed nine points led by Kevin Fredette with five outs and a 100 high score. Bill Collins (140, 100x3) had two wins, and both Mike Perry (100) and Scott Strader took one apiece.

With eight points was the Hart Foundation. Rick Barkley (140, 125, 100x11) and Bobby Jack Hart had three outs apiece. Lyle Beckstead (125, 101) and Guy Hart (140, 125) had one win each.

The Young Guns remained in first place with another eight-point night. Bill Devaul (100x7) tossed four outs, David Wells (100) had two, and Ernie Beckstead (140, 100x4) and Trever Beckstead (100x2) had one each.

Drag On ended with seven points led by Ernie Beckstead with three outs and highs of 105 and 100x2. Miles Lewis shot two outs and fired high scores of 125, 124 and 100, and both Wayne Hunter (100x3) and Luke Roskell (125, 100x3) had one each.

The Heebeegeebees won six games. Roy Gummeson (114), John Gummeson (100x2) and Gary Bradford (114, 100) had two outs each. Ron Bradford fired 2x100.

The Four of Us won four games. Chris Sloan (100) and Floyd Elliott (129, 105, 100) had two outs each. Ken Baker (spare) shot a 100 high.

With three outs was Red Dog. Lindsay Weegar (140, 100x4) fired two outs and Keith Wereley (115) had the other.

RIDEAU-ST. LAWRENCE KINGS AA HOCKEY ASSOCIATION

The Rideau St. Lawrence Kings Minor Hockey Association invites applications for coaching positions (Minor Atom through Midget) from knowledgeable, experienced hockey people who are confident in their ability to teach and motivate young athletes to reach their hockey potential.

Successful candidates must have demonstrated ability to develop a positive, supportive team spirit, individual and team confidence and to teach skills, tactics and strategies.

As a minor hockey association our objective is to provide players with opportunities to play hockey at the most competitive level possible and to develop in every player skill, fitness, and hockey knowledge while fostering sportsmanship, citizenship and perseverance.

Minimum requirements are: previous successful coaching experience, and N.C.C.P. Intermediate Coaches Certificate.

Letters of application accompanied by a resume including references must be submitted by March 31 to:

Coaches Selection Committee
c/o Rideau St. Lawrence Kings
P.O. Box 2035
Brockville, Ontario
K6V 5V5

Ingleside Lanes
Bowling Roundup

Bantam Pee Wee, first shift: Robin Groot 217s, 548t, 147a, +113; Megan McIntyre 187s, 537t, 150a, +90; Matthew Whitton 112s, +23, Christopher Bazinet 197d, 93a, Heather Locke 201s, 346d, 110a, +132; standings, Alley Oops 106, Hot Shots 105, Thunder Alleys 102, Little Kittens 76, Bears 74, Tigers 64, Rock and Rollers 58, Striking Stars 55.

Bantam Pee Wee, second shift: (from March 4) Jason Sullivan 232s, Chris Sullivan 544t, Shawn Jones 146a, Tracy Jones 162s, Shayla Loos 431t, Jennifer Jones 136a, Ryan Cavers 191s, 468t, Shaun Jones 146a, Kevin Bourbannais +83; Melissa Looyen 155s, Jennifer Jones 421t, 136a, Shayla Loos +81; Justin Dixon 126s, 242d, 108a, Nathan Cox +34; Natasha Page 153s, 265d, +95, Tracy Jones 116a; standings, Falling Pins 97, Blue Jays 96, Tigers 95, Canadians 91, Lizards 90, Maple Leafs 84, Strike Outs 71, Jokers 48.

Juniors: Michael Watson 232s, 612t, +180, David Cavers 160; Tracy Beaudette 206s, Chantel Keeler 458t, +131, Julie Fulton 143; standings, Silver Bullets 119, Yum Yum Bowlers 100, Hard Targets 95, Lucky Aces 88.

Seniors: Jeffrey Julien 272s, Ryan Vickers 717t, 221a, Curtis Hartwell +135; Meghann McCormick 229s, 574t, 194a, Valerie Chrétien +109; standings, Funky Bowlers 132, Gutters 108, Vacancy Wanna Bees 98, Lucky Sevens 79.

Beavers Dental: Allan Gordon 318s, 772t, 257a, David Beckstead +88; Cindy Brown 267s, Gail Myers 654t, 180a, Cindy Brown +157; standings, Cindy's Click 109, Pooch's Pit 90, Lucy's Liners 89, Tammy's Tinklers 87, Gail's Gang 83, Rhonda's Rooters 78, Mama's Mix 70, Barbie's Dolls 68.

Commercial: Garry Brownlee 355s, Randy Leclair 797t, Andy Brunet 246a, standings, Causeway 138, Ingleside Lanes 122, Craig's Electric 104, Valco Furniture 102, Seaway Cycle 90, Ro-Dan 74, Heagle Plumbing 732, Gauthier's 66.

Seniors: Doug Zeran 341s, 874t, 224a, Dorothy Barlow 231s, 579t, Verla Gallinger 188a; standings, Alley Cats 20, Goofers 18, Turkeys 18, Beavers 16, Retreads 16, Pullets 16, Aces 16, Crab Apples 8.

Rockets: Malcolm MacDonald 313s, 237a, Gerry Relf 745t, Marilyn Hltz 278s, 655t, Sue Fetterley 206a, standings, Whorf 119, Counsellor Troy 118, Spockets 117, Scotties 108, Trouble Tribbles 96, Data's 96, Clingons 74, Spookie Spocks 72.

Wednesday Ladies: Marilyn Hiltz 247s, 683t, 206a, Becky Lama 193a; standings, Bits and Bites 57, Odd Balls 51, Drift Woods 49, Golden Girls 49, Slammers 35.

Wednesday Night Mixed: Larry Hess 274s, Gerry Desormeaux 745t, Garry Brownlee 233a, Barbara Glaude 238s, 577t, 188a, standings. Silver Bullets 195, New Team 171, Lazy Lanes 163, King Pins 156, Strike Force 156, First Laners 153.

Sportsmanship: Kevin Osborne and Peter Marion 300s, Peter Marion 815t, 252a; Debbie Summers 255s, 667t, Norma McLaughin 189a, standings, Grace's Fire 40, Road Runners 38, Bombers 32, Carol's Cuties 28, Born Losers 28, Flaming Arrows 24, Four Pack 20, Lucky Strike 14.

Morrisburg Mixed: Terry McManus 316,s 696t, Ken Lanthier 222a, Ruth Cooper 280s, 704t, Vicki Wheeler 200a, standings, Happy Foursome 291, George's Angels 243, Coor's Light 242, Hit or Miss 242, Maybe Later 233, Ups and Downs 230, Vacants 210, Head Pins 164.

Friday Fun: Danny St. Pierre 294s, 792t, 228a, tied with Rick Brunet 228a; Shirley Whitford 249s, 590t, Linda Brunet 197a; standings. Chickasaw Mudpuppies 130, Natural Disasters 124, Turkey Shooters 104, The 8.5's 100, The Stingers 92, Totally Different 90, Lane Lovers 72, Get Over...55.

Osnabruck: Jeff Julien 286s, 687t, Rob Termeer 228a, Jim Beckstead +186; Anne Harriman 275s, 667t, 201a, Laura Bridge +98' standings, Rob's Sweet Bees 18, Nutty Buddies 14, Jingleside 5 14, Five Alive 10, Guys and dolls 7, Vera's bunch 7, Slow Starters 7, Misfits 7.

Kraft Midnight Blues: Stan McRae 257s, Dwight Grant 596t, high singles this week, Stan McRae 257, Matt Hall 242, Dwain MacDonald 234, Dwight Grant 226.

S. Grenville doubles Lions

The Atom C Lions were doubled 4-2 by the South Grenville I team here March 5th.

Tyler Strader and Robert Scott had the only goals for the Lions with assists going to Gary French and Jason Locke-McIntosh.

Replying for the opposition were Todd Whitehorne, Michael Fox, Mark Coville, and Justin Byers.

LITTLE LEAGUE BASEBALL REGISTRATION

on
Friday, March 24 from 7 p.m. - 9 p.m.
Saturday, March 25 from 10 a.m. - 2 p.m.

at
Iroquois Civic Centre, Iroquois
Matilda Clerk's Office, Brinston
Morrisburg Legion, Morrisburg
Williamsburg Recreation Hall, Williamsburg

	RATES	AGES
T-Ball	$15	5 & 6
Novice	$20	7 & 8
Minor	$30	9 & 10
Major	$35	11 & 12
Junior	$45	13 & 14
Senior	$50	15 & 16
Big League	$60	17 to 19
Girls Minor Softball	$30	9 & 10
Girls Major Softball	$35	11 & 12
Girls Senior Softball	$50	13 to 15
Girls Big League Softball	$60	16 to 19

For More Information Call Stephen Law 652-2421

HOUSE SALE
HOUSEHOLD & TOOLS
Mrs. Mabel Prieur
57 Pine Street
Ingleside, Ontario
MARCH 16 & 17
THURSDAY & FRIDAY
8:30 A.M. to 5:00 P.M.
TERMS – CASH or ACCEPTABLE CHEQUE
Flora Grant Dumouchel
Auction Service
Ingleside, Ont. 1-537-2925

B&B Mechanical
•Centra Gas Dealer
•Natural Gas, Propane or Oil Furnaces
•Sheet Metal
Fireplaces
CFM Insta Flamme
Ulra Flamme
Heat-N-Glo
Don't pay till Jan. '96
24-hr. service
(613) 936-2884

JOHN A.
ALLISON
REAL ESTATE BROKER
Morrisburg Village Plaza 543-3717



LOTS OF SPACE, LOTS OF TREES, AND A QUIET RURAL SETTING! What better place to raise your family? Five bedroom older home, set on approx. 50 acres. Open concept living area; attached garage; good barn. Many upgrades! Vendors motivated! Priced at $117,500. with early possession possible. (5592)

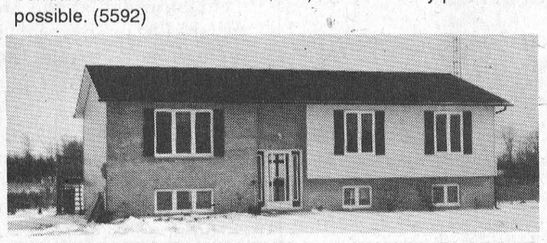

QUICK ACCESS TO HIGHWAY 31 – SCHOOL BUSES AT THE DOOR! Excellent three bedroom raised bungalow, well maintained, set on large country lot. Recent upgrades include oil furnace, central air, water softener; interior and exterior decorating. Asking $114,500. Williamsburg area. (5587)

CUTE AND COZY COTTAGE! – Frame bungalow, with large living room, spacious kitchen, glassed in porch. Nice lot, convenient Mariatown location. Asking $53,000. (5578)

QUALITY CONSTRUCTION, WITH EXTRA ATTENTION TO DETAIL! Two + two bedroom back-split, in good west end Morrisburg location. Finished basement, attached garage. Asking $125,000. (5537)

Sales Representatives: John A. Allison 657-3285
Dale Beckstead 652-4396 Peter Van Veen 543-2097
Keith Barkley .... 543-3940 Carol Richer 543-3556

STUMP REMOVAL
COMPLETE TREE SERVICES
VICTOR BROOKS & SON INC.
WILLIAMSBURG, ONT.
535-2322

EVERY SUNDAY OPEN HOUSE
1:00 – 4:00



1,400 sq. ft. A.A.B. Building System
The Innovative Way to Build
4 in 1: Forms - Insulation Strapping - Vapour Barrier
COOPER COUNTRY CABINETS
926-2761 or 657-4783
PROSSER SUBDIVISION
East of Arena, north on St. Lawrence St., right on Meadowlands
CARDINAL

EASTERN BIRD BREEDERS ASSOCIATION
BIRD AUCTION
Sat., March 25
in the
Vernon Community Centre
Vernon, Ontario
Auction Time: 9:00 a.m.
Bird Entry: 7:00 a.m.
Terms: Cash only
Further information
(613) 821-3145
The Eastern Bird Breeders Association is the oldest bird club in Eastern Ontario dedicated to promote and improve conditions in which bird breeding is carried out, promote Fellowship and encourage public appreciation and understanding of bird breeding and wildlife conservation in general.

MARCH BREAK MANIA
ALL REGULAR MOVIES 99¢
NEW RELEASES $2.75
MARCH 11 - MARCH 23, 1995
HUNDREDS TO CHOOSE FROM
PAUL STEWART ELECTRONICS
543-2236 MORRISBURG VILLAGE PLAZA 543-2745

THOM REALTY LIMITED REALTOR
Morrisburg Village Plaza 543-3598





FULL ACRE WITH BEAUTIFUL RIVER VIEW – River access via Flagg Inlet. Loaded with extras this 3 brm home has kitchen breakfast nook, family rm fireplace, den, 5 pc. master bdrm ensuite, main floor laundry. $299,000.00. MLS #944075

RAVENHURST, MORRISBURG – Tastefully decorated three plus one bdrm bungalow has eat-in kitchen plus open concept dining/living room with patio doors to southern exposure deck. French doors overlook spacious foyer to professionally finished basement. ASKING $139,900.00. MLS #954334

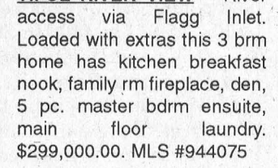

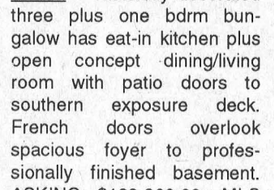

FAIRHOLME DRIVE, MORRISBURG – 3 bdrm home on large lot with small stream at back. Lots of cupboards in kitchen with adjacent dining area. Partially finished basement awaits your touch. Forced air gas heating. ASKING $119,900.00.

MARIATOWN – Affordable whether just starting out or retiring. 2 bdrm bungalow with paved drive and detached garage. Many windows updated. Forced air oil heating. Immediate possession. Listed at $51,900. MLS #943697

VACANT LAND - SPRING IS JUST AROUND THE CORNER!

FROATBURN ROAD, 0.83 acre with drilled well	$14,000.
OSNABRUCK TWP., 9.56 acres with creek	$24,000.
GLEN STEWART, 39.47 acres, creek, mixed bush/reforestation	$29,900.
WEST OF SOUTH MOUNTAIN, 2.12 acres, vendor will help finance	$29,900.
LAKESHORE DRIVE, 105' x 210' on north side	$49,000.
HWY. #31, 1.45 acres zones C2 Highway Commercial	$49,900.

Karen W. Gorrell – Broker/Owner – **Res: 543-3195**
Margaret Booth – Associate Broker – **Res: 989-3188**
John H. Miller – Sales Representative – **Res: 543-3195**
Charles (Chuck) Barkley – Sales Representative – **Res: 448-3660**

JACQUES E. ASSELIN REAL ESTATE BROKER





NEW LISTING – LARGE FAMILY HOME with a RIVER VIEW! This Attractive 4 bedroom home is set on 2.12 acres and offers a living/dining room with Stone Fireplace, eat-in kitchen, finished Rec Room and 2 1/2 baths. $179,900. (#95-015)

MORRISBURG EYE-APPEALING SPLIT LEVEL in west end. This 3+1 bedroom home features a living room with fireplace, kitchen with dishwasher, family room and nicely landscaped yard. $134,900. (#91)

HILL MOBILE TRAILER PARK – WELL LOOKED AFTER mobile home with 3 bedrooms, kitchen, living room and 4 pc. bath. Recent renovations to Windows and Siding. Asking $35,900. (#118)

NEW LISTING – BED & BREAKFAST ESTABLISHMENT with a River View and Water Access! Excellent condition with 3+1 bedrooms, Glassed-in Sun Room, 3 baths & MUCH MORE! $235,000. May be purchased without business for $199,000. (#95-013)

NEW LISTING – IROQUOIS – Appealing Corner Lot sets off this 3 bedroom brick bungalow. Located across from schools and park and has eat-in kitchen, 2 baths, dining & living room, Rec room and many upgrades. $119,900. (#95-012)

MAKE AN OFFER NOW on this 2 bedroom home located just north of Morrisburg. You'll love the Cathedral ceiling in living room, main floor laundry and MUCH MORE!. $105,000. (#85)

EXPERIENCE AND COMMITMENT WORKING FOR YOU!

MLS MULTIPLE LISTING SERVICE
JACQUES E. ASSELIN BROKER
P.O. BOX 370, IROQUOIS, ONTARIO K0E 1K0
(613) 652-1784 • RES: (613) 652-2246

The Parks of the St. Lawrence, an agency of the Ministry of Culture, Tourism and Recreation, manages recreational areas from Kingston to near the Quebec border. This tourism driven organization encompasses the internationally acclaimed Upper Canada Village and Fort Henry, 12 campgrounds and day-use area parks, the Crysler Park Marina, Upper Canada Golf Course, Upper Canada Migratory Bird Sanctuary, the Long Sault Parkway and 1000 Islands Parkway and a variety of dining and shopping experiences.

RESTORATION/MAINTENANCE CARPENTER
Maintenance Carpenter
seasonally-recurring position
$17.80-$18.19 per hour
April, 1995 to October, 1995
FILE NO. SLPC-UCV 2/95 (4)

LOCATION: Upper Canada Village (11 km east of Morrisburg, Ontario)

DUTIES: As a member of Upper Canada Village staff, you will provide finish carpentry for the restoration and maintenance of period buildings, implements and machinery used in programming at Upper Canada Village including the manufacture of items such as wooden farm carts and wagons, sash, panel doors, moulding and other house trim; to install the same using historical techniques and procedures. To oversee and/or instruct seasonal tradesmen in good restoration practices as may be required; to maintain the tools, equipment and stock in good order.

QUALIFICATIONS: Carpentry certificate and related experience in carpentry trade; experience in the restoration field (such as in a museum or historical setting); ability to construct items such as wooden sash, panel doors, farm vehicles, stair cases using 19th century joinery techniques; ability to communicate effectively with visitors and, as required, to work in costume to meet tight deadlines; ability to study plans or original house fittings and to manufacture reproductions.

Applications/resume quoting **file no. SLPC-UCV 2/95 (4)** must be received no later than **March 31, 1995. SEND TO:** Human Resources, Redeployment and Employment Equity Division, The St. Lawrence Parks Commission, R. R. No. 1, MORRISBURG, Ontario, K0C 1X0.

In accordance with our employment equity goals, applications are particularly encouraged from members of the following five designated groups: aboriginal peoples, francophones, persons with disabilities, racial minorities and women.

PHYSICAL DEMANDS ANALYSIS AVAILABLE UPON REQUEST.

The Parks of the St. Lawrence is an equal opportunity employer.

THE ST. LAWRENCE PARKS COMMISSION
AN AGENCY OF THE ONTARIO MINISTRY OF CULTURE, TOURISM AND RECREATION
Parks of the St. Lawrence

CLASSIFIED ADS

• FOR SALE • COMING EVENTS • FOR RENT • YARD SALES • WANTED TO BUY • IN MEMORIAM • NOTICE • CARD OF THANKS • WORK WANTED • HELP WANTED • FOR SALE • COMING EVENTS • FOR RENT • YARD SALES • WANTED TO BUY • IN MEMORIAM • NOTICE • CARD OF THANKS • WORK WANTED • HELP WANTED • FOR SALE • COMING EVENTS • FOR RENT • YARD SALES • WANTED TO BUY • IN MEMORIAM •

CHEV-OLDS
UPPER CANADA MOTOR SALES
MORRISBURG

THIS WEEK'S SPECIALS

94 Cavalier, 2 dr., purple, 4 cyl., auto., p.s., p.b., cassette, rear spoiler, 8,500 kms
94 Cavalier RS, 2 dr., red, V6, 5 speed, sr. cruise & cassette, 19,000 kms
94 Cutlass SL, (3 to choose) 4 dr., lt. gold, aqua & blue, V6, auto., air, p.w., p.d.l., tilt, cruise & more, 18,000 - 29,000 kms
94 Corsica (3 to choose), white & grey) V6, auto., air, cruise & tilt, cassette, power door locks & more, 27,000 & 29,000 kms
94 Grand Am, 2 dr., white, V6, auto., air, fully equipped, 17,000 kms
94 Delta "88" Royale, (7 to choose) gold, white, lt. blue, lt. maroon, jade, fully equipped, power seat, 18,000-23,000 kms
94 Ciera (7 to choose), silver, green, gold, maroon, lt. blue, white, V6, auto., air, fully equipped, 13,000-26,000 kms
94 Bonneville SE, grey, split seat, power seat driver, fully equipped, 18,200 kms
93 Delta LSS, white, bucket seats, loaded, 60,000 kms
93 Lumina Euro, 4 dr., white, buckets, V6, auto., air, fully equipped, 43,000 kms
93 Cutlass SL, 2 dr., silver, buckets, fully equipped, power seat, 52,000 kms
93 Achieva 'S' 4 dr., white, auto., air, cruise, door locks & more, 26,000 kms
93 Ciera (2 to choose), gold, dk. blue, V6, automatic, fully equipped, 25,000-42,000 kms
92 Lumina, 4 dr., maroon, V6, auto., air, fully equipped, 60,000 kms
92 Cutlass SL, 4 dr., maroon, buckets, power seat, fully equipped, 51,000 kms
92 Lumina Z34, 2 dr., silver, fully equipped, 71,000 kms
92 Ciera S, 4 dr., maroon, V6, auto., air, well equipped, 60,000 kms
91 Delta 88 Brougham, grey, fully equipped, 79,500 kms
91 Cadillac de Ville, 4 dr., white, fully equipped, leather seats, 66,000 kms
91 Ciera S, 4 dr., silver, V6, auto., air, fully equipped, 93,000 kms
90 Ciera S, 4 dr., maroon, V6, auto., air, tilt & cruise, 84,000 kms
90 Delta Royale, 4 dr., maroon, fully equipped, power seat, 51,000 kms
90 Ciera SL, white, fully equipped, power seat, 68,000 kms
90 Delta 88 Brougham, silver, fully equipped, 123,000 kms
87 Delta, 4 dr., brougham, sage green, fully equipped, power seat, 94,000 kms

SOLD

– TRUCKS –

94 Caravan SE, 7 pass., white, V6, auto., air cond., tilt & cruise, aluminum wheels, 21,000 kms
94 Astro Ext., 8 pass., grey, 4.3L V6, auto., air, fully equipped, 27,500 kms
94 Beauville Ext. Van, 2-tone ...e, 12 pass., fully equipped, ...r air conditioner, 24,000 kms
... APV, 7 pass. (2 to choose), ...en & aqua, V6, auto., air, ...equipped, 14,000 & 17,000 ...s
... GMC 3/4 Ton Cargo Van, ...te, V8, auto., p.s., p.b., ...o, 10,000 kms
... Astro Ext., blue & silver, V6, ..., air, well equipped, 15,000 ...
... Astro CL Ext., teal & silver, ... pass., loaded, rear hatch ...or, 82,000 kms
... Silverado Pickup, teal & ...ld, 305 V8, air, fully ...uipped, incl. cap., 36,000 ...s
... Transport SE, white, 7 ...ss., 3.8L V6, fully equipped, ...wer seat, steering control, ...000 kms
... Lumina APV, white, 3.8V6, ...o., o-driven power seat, fully ...ipped, 33,000 kms
91 Ch... Cottsdale Pickup, ...ia... ...V8, auto., tilt, ...assette & more, ...ms
... L Ext., 8 pass., ...ipped, 95,000 kms
... Pickup, silver & ..., fully equipped,
...up, lt. blue, V6, ..., r., 119,000 kms
... Box Pickup 4x4, ..., cap & more,
... Cab Long Box ...n, V8, auto., air, ... p.b., & more,

SOLD
SOLD
SOLD
SOLD

...E NOTE
...TURDAYS
3:00 P.M.

...TODAY
...Darryl McDonell
Doug Cassell
...543-3680
...8892

FOR SALE

HOUSE FOR SALE–Rent to own, Savings Street, Williamsburg Twp., $26,500 firm. Phone 543-2924 between 9 a.m. and 5 p.m. 9tfc

FOR SALE–1990 Canon photocopier, working condition, $300 or best offer. Phone 652-4854. 10-11c

FOR SALE–1992 Harley XLH 1200, 10,000 km., excellent, $9,500 firm. Serious enquires, 984-0057, after 6 p.m. 11-12p

FOR SALE–Bass guitar with case and stand and one Peavey bass amp. Will sell separate or package. Call 543-2477. 11-13p

FOR SALE–4' x 8' steel utility trailer. Promaster III aluminum brake. $1,000 each. Phone 535-2451, ask for Lyle. 11p

COMPUTER FEED BOND PAPER SPECIAL
$28 plus taxes per case, 9 1/2" x 11" overall size, 8 1/2" x 11" when carrier strips removed, 3,300 continuous sheets. Available at The Morrisburg Leader, Shopping Plaza, Morrisburg, 543-2987. 6tfc

THE FLOWER PEOPLE
Rose Bouquets ARE BACK
$9.99
Muriel's Flowers
3 – FIFTH STREET MORRISBURG
543-4100
1-800-675-4098

WEEKLY BINGO

BINGO
Monday night bingo every week at Riverside Heights. Doors open at 6:15. Bingo starts at 7:30. Everyone welcome, 18 and over. 13tfc

BINGO
Sponsored by the Morrisburg & District Lions Club every Wednesday at 7:30 p.m. at the Morrisburg Civic Centre. 10 games at $20. 5 games at $25. 3 special games, $50. each. Special 50/50 games. Bonanza pays 60 per cent. Winner take all jackpot, $300. Consolation, $60. Jackpot starts at 50 numbers. Jackpot will be given away if 60 or more people participate. Everyone welcome. 1tfc

BINGO
Sponsored by Morrisburg Legion Branch 48 Ladies Auxiliary every Thursday, 7:30 p.m. in the Legion Hall. Specials $50.00. Jackpot $300. If 60 present Jackpot goes. 111tfc

BINGO
Every Thursday night, Matilda Hall, Dixons Corners. $500 jackpot minimum goes every week. **Special $1,000 Jackpot April 6.** Bonanza. Doors open at 6 p.m. Games start at 7 p.m. Sponsored by Iroquois-Matilda Lions Club. Sorry, no admission under 18 years of age.

BINGO
Friday night at Morrisburg Civic Centre sponsored by Morrisburg Jr. B Lions. 7 games at $20. 8 games at $25. 3 special games, $50. each. Special 50/50 games. Bonanza pays 60 per cent. Winner take all jackpot, $300. Consolation, $60. Jackpot starts at 50 numbers. Jackpot will be given away if 60 or more people participate. Everyone welcome. 1tfc

BINGO
Dunbar Recreation Bingo will be held Sun. March 26 /95. Doors open at 5:30 p.m. Bingo starts at 7:00 p.m. All players must be 18 years of age and older.

FOR SALE

ELECTROLUX SALES & SERVICE
Central vac systems (all parts: pipes, inlet kits, etc.) and canisters. We take trade-ins.
****
We repair any kind or make of vacuum systems. Mitch Cassell, 543-2140, 48 Kyle Drive, Morrisburg. Display at McHaffie Flea Market. 1tfc

FOR SALE–36 ft. Golden Falcon cottage style trailer with side pullouts, awnings, fully furnished, excellent condition. Days 535-2310, evenings 652-1436. 8tfc

FOR SALE–Gibson fridge, Beach electric stove, 8 piece dining room set, all good condition. Phone 543--2733. 10-11c

FOR SALE–Three bedroom home on BRODER Cres., immaculate condition, nicely landscaped, single garage, a great first home, $75,000. IROQUOIS: Three bedroom semi side split, 1 1/2 baths, family room, a great buy at $82,500. Three bedroom on WESTWINDS Drive, gas heat, 2 fireplaces, air cleaner, air conditioning, a real beauty at $124,900. Gloria Foot Real Estate, 543-3398. 11c

FOR SALE–Polled Herefords yearling bulls. Ready for service. W.E. Horner, Brinston, 613-652-2460. 11-12c

LEASING

LEASING!
Check our rates before signing. Maybe we can help save you money. Same day approval. Call Car-o-Line Auto's Lada, Chesterville, 448-2488, or Avonmore, 346-2886. 11c

COMING EVENTS

SOUTH DUNDAS RECREATION COUNCIL REGULAR MEETING
Wednesday, March 22, 7:30 p.m., SDRC meeting room, 17 Second St., Morrisburg. For info 543-4002. 11c

MORRISBURG ARENA
This week at the arena there is skating 2 to 3 p.m. Monday, Wednesday and Friday. A charge of 99 cents will apply. Children's skating is on Saturday, 2 to 3 p.m, and family skating is Saturday, 7 to 9 p.m. 11c

LENTEN SUPPERS
At St. James Anglican Church Hall. March 15: ham and baked beans. March 22: spaghetti. March 29: Chili. Time: starts at 5:30 and will continue until all are served. Takeouts are welcome. Price: $6.50 adults, $3 children. For information or delivery please call Shirley 543-2314, Dorthy 543-2048. 10-11c

R.C.L. MORRISBURG BRANCH 48
COMING EVENTS IN THE PUB
SHUFFLEBOARD
Sunday, March 19th
Play starts at 1:00 P.M.
•
OPEN CRIBBAGE
Sunday, March 26th
Play starts at 1:00 P.M.
•
STEAK SHOOT
Sunday, April 2nd
Play starts at 1:00 P.M.
Everyone Welcome

COMING EVENTS

ALCOHOLICS ANONYMOUS
If you want to drink that's your business. If you want to stop, that's ours. Call AA, 543-3484, 652-1051 or 448-3326. For families of Alcoholics (ALANON) 543-3484 or 774-3337. Meeting every Thursday, 8:30 p.m., Lakeshore United Church. 1tfc

TAE KWON DO CLASSES
Learn the Korean Martial Art of Tae Kwon Do. Earn a black belt, as you develop self-confidence, self-control, self-discipline, self-defense and more. A great form of physical fitness and body toning. Get into condition and increase your energy level. Classes every Tuesday and Thursday at the old high school, 3rd floor, across from the arena, in Morrisburg. Children's class from 6 to 7, and adults from 8 to 9. Register any Tuesday or Thursday before class starts. For more information call 543-2700. 2-13c

SUNDAY BRUNCH
At the Country Kitchen Restaurant, 9:30 a.m. to 2 p.m., corner of Hwy. 31 and 43, Winchester. Adults $6.95, children $2.95. Phone 774-2417. 8tfc

HIGH SCHOOL REUNION
Mountain District High School and North & South Mountain Continuation School reunion July 7, 8 and 9 in South Mountain. For tickets and information, call Bob Weagant 613-989-2823 or Richard Gilmer 613-989-5397.

LIVE ENTERTAINMENT
Dayton & Eric, 9 pm. - 1 a.m., March 25th, dining room, Howard Johnson Hotel, Morrisburg. $12 per person including entrance charge and dinner buffet, 6 p.m. - 8 p.m. Limited tickets sold., phone 543-3788. 10-12c

SWIM LESSONS
Red Cross Colours, LifeSaving III - follows White, and private instruction. Pool rental for birthday parties and family fun at SanMar Pool - rural Williamsburg, 543-3350. 11-12p

MIXED PARTY
In honor of Kellie Holmden and Troy Suddard, Morrisburg Legion, Saturday, March 25, 9 p.m. to 1 a.m. DJ music. Light lunch at midnight. Tickets $5 per person. 11-12p

FULL GOSPEL BUSINESS MEN FELLOWSHIP INT.
Morrisburg Chapter invites you to breakfast Saturday, March 18, 8:30 a.m., at Baldi's Deli, Iroquois Plaza. Special speaker: Eber Dobson from Kemptville, Ontario. Music by Cliff and Betty Barkley from Elma. Ticket, $7. For reservation call Garnet 774-2940, Donnie 543-3192. 11c

EASTER IN NASHVILLE
Ottawa Valley Tours - 6 Days
$580 Inc. Taxes Double Occupancy
For Information Call
THOM TRAVEL
543-2133
Reg. #1258982

INDOOR TANNING
Accelerators & Extenders by Australian Gold
For the tan of your life!
Call 652-1461
after 5, or call during the day and leave a message
Convenient hours to suit any schedule

St. Patrick's Day
SUPPER & KARAOKE NIGHT
Morrisburg Branch 48 Legion
Friday, March 17th
Corn Beef & Cabbage Supper from 5:30
Karaoke with Sue Bonneville 9-1
$5.00 Per Person
Tickets available at the Legion Bar or Phone 543-3091
FAMILIES WELCOME FOR SUPPER
TAKE-OUTS AVAILABLE

COMING EVENTS

RETIREMENT PARTY
In honor of Ralph and Alice Thompson Saturday, April 22, Royal Canadian Legion Hall, 10 Colin St., Morrisburg. Social hour: 6 p.m. Dinner: 7 p.m. Followed by presentations. Cost: $40 per couple, $20 single. Contact Const. Frank Albert at 543-2949. 10-12c

HUNTER SAFETY COURSE
March 22 and 23 from 6 p.m. to 10:30 p.m., Cardinal Resource Centre. Call 657-3224 to register. Register early; only one course and one exam held before fall season. 10-11c

MIXED PARTY
In honor of Ruth Von Gunten and David Wells, Matilda Hall, Dixon's Corners, Saturday, March 18, 9 p.m. to 1 a.m. Music by Jim Wicks & Westburg Union. Admission: $5 each. Lunch. 10-11p

SANDERS MAPLE PRODUCTS & PANCAKE HOUSE
Hwy. 43, Finch, will be open for the syrup season daily starting March 4th until April 30th. Weekdays 9 a.m. to 5 p.m., weekends 8 a.m. to 6 p.m. Phone 613-984-2368. 9-14c

ANNUAL MEETING
The annual meeting of the S.D.G. & East Grenville Progressive Conservative Association will be held Friday, April 7th, 1995, at 7:30 p.m. at the Lions Hall in Winchester. Business will be election of officers and committee reports. Guest speaker: Noble Villeneuve, M.P.P. Everyone welcome to attend and meet the provincial member. Refreshments will be served. Jean-Marc Lefebvre, president. 11c

DUNDAS DISTRICT W.I. EDUCATIONAL WORKSHOP
March 23, 1 p.m., registration 12:30 p.m., $2, Senior Support Centre, Williamsburg. Breadmaking demonstration. Speaker. Mini Workshops. Refreshments: bring your own mug. Door prizes. Call Ruth Algire 613-535-2022 or Johanna Westervelt 613-652-4241. 11-12p

WILLIAMSBURG LEGION BINGO
Reopening March 28th, 1995. Jackpot and bonus game guaranteed to go. Doors open at 6 p.m. Bingo starts at 7:30 p.m. 11-12c

GARAGE SALE
Saturday, March 18, 11 - 5 p.m., across from Challies Pond, phone 543-2076. New: satellite receiver, stove, washer and dryer. Also barbecue, 10" table saw, dog house, bug zapper, snowmobile trailer, lawn chairs and a variety of garden items.11p

MORRISBURG & DISTRICT HORTICULTURAL SOCIETY ANSWERS TO YOUR LANDSCAPING QUERIES
Peter Knippel of Peter Knippel Nurseries Inc. (Hwy. #31), Tuesday, March 21, 7:30 p.m., Morrisburg Civic Centre, Seniors' Room. Refreshments. 11c

CARD OF THANKS

THANK YOU, THANK YOU THANK YOU
I would like to thank the good samaritans who helped me out of my overturned car in the early morning of March 9 on Highway 31 north of Winchester. My heartfelt thanks for your immediate action and concern. May God bless you.
–Joanne Skyrie, Williamsburg11p

BROWN–I would like to express my thanks to all my friends for their messages of good health while I was a patient in hospital and recovery.
–Lorne Brown 11p

MATILDA MINOR BALL wishes to thank Ault Foods, 730 Truck Stop, Fred' Farm Supplies, Seaway Valley Pharmacy (Morrisburg), Cooper's Sport Trophy, Edgerton Baker Fuels, C&L Feeds, Watson's General Store, Plante Farm Equip., H&I Country Supply, Adamsdale Holsteins, Brinston General Store and Charles Barkley and all other private donations to our event on March 4. Thanks for your support. 11p

CARD OF THANKS

SCOTT–We wish to express our heartfelt thanks and appreciation to all our family, friends and neighbours for making our 40th anniversary such a special day. Special thanks to Brenda and Allen and Brenda for getting things together. It will be remembered for years to come.
–Keith and Phyllis Scott 11p

HART–We, the family of the late Peal Hart, would like to express our appreciation and thanks to many friends and relatives for their support during the time of our loss. A special thanks to Dr. Beth Rivington, the staffs of Winchester Hospital, Cornwall General Hospital and Woodland Villa for the care provided while a patient, to David Lapier and Dan McLaughlin of Marsden & McLaughlin Funeral Home in Williamsburg, to Reverend Greg Blatch for the funeral sermon, to our many neighbours who provided food, to Linda Devaul, Sharon Wereley and Janice Bradford who provided and prepared meals for the family and a luncheon after the Funeral service, and to "Luis" at the Howard Johnson Hotel who provided tea and coffee and donated the "Celtic Room" for the family and friends to gather. Again a special thank you to them all.
–Family of the late Pearl Hart 11p

BUTER–Our sincere thank you to everyone who helped us celebrate our 50th wedding anniversary. Your best wishes, gifts, cards and visits were very much appreciated. A special thank you to our whole family who did such a tremendous job in organizing a "open house" and everything necessary to make our golden day an unforgettable one.
–Mr. & Mrs. Hemmo Buter 11p

DEATHS

SKUFFHAM, Gladys May. In hospital at Almonte on Sunday, March 5, 1995, Gladys May Skuffham of Almonte, age 87 years. Since 1928, Gladys has been an enthusiastic member of the Guiding movement. She served as a Brownie and Guide Leader, District Commissioner, Division Commissioner, Area Training Chairperson, an Advisor for all activities. She formed the first Girl Guide troop for girls with developmental handicaps. In earlier years, she was active as a member of the Altar Guild and Women's Auxiliary at St. Paul's Anglican Church, and the Almonte Horticultural Society. She was honoured with a medal for her work with St. John Ambulance during World War II. The daughter of Matilda and Arthur Skuffham, and sister of Harold, Jack and Pat (all deceased). Gladys leaves her sisters-in-law, Freda and Doreen; niece, Betty; nephews, Bob and Brian; grandnieces, Jennifer and Cori and grandnephew, Colin. Friends called at the C.R. Gamble Funeral Home & Chapel, 127 Church Street, Almonte for visiting on Friday from 2 to 4 and 7 to 9 p.m. The funeral service was Saturday at St. Paul's Anglican Church, Almonte, at 12 noon. Rev. Rob Davis officiated. Spring interment St. Paul's Anglican Cemetery. In lieu of flowers donations may be made to the Girl Guides or the Canadian Diabetes Association. Your gentle kindness, your strength in adversity, your quiet pleasure in even the smallest things, will keep our memories of you strong and alive. Our love goes with you. Safe journey. 11c

WORK WANTED

WORK WANTED – Certified Health Care Aide available for private home care. Duties include caregiving, housecleaning and food preparation. For more information call 652-2660. 11p

WORK WANTED–Caring mother of 2 willing to babysit children any age in my home. Lots of fun and activities and nutritious meals, fenced in play yard. Call 535-2391. 9-12p

WORK WANTED–Will babysit any age in my home in Morrisburg. Phone 543-3553. 9-12p

FOR RENT

FOR RENT–One or two bedroom apt. in Morrisburg. $336 or $412 respectively plus utilities. Phone 925-4270. 9tfc

FOR RENT–Two bedroom, $450. Fridge and stove included. 535-2208 or 535-2881. 8-13c

FOR RENT–Two bedroom apartment on Park Dr., Williamsburg. Secure building. Days 652-4802, evenings, 652-2319. 1tfc

FOR RENT–Kitchenette room in Morrisburg. $450 month includes utilities. Phone 543-2932. 4tfc

FOR RENT–Bachelor apt., $325, or one bedroom, $400. Fridge and stove included. Laundry room. Secure building. 535-2208 or 535-2881. 8-13c

FOR RENT–Furnished room. Share living, kitchen, bathroom and laundry. In town close to arena and plaza. $75/week. Call John Schenk, 543-3865. 1tfc

FOR RENT–At Riverside Place Apts.: two bedroom apt., available immediately, $585 per month. Phone 543-4235. 1tfc

FOR RENT–Modern 2 bedroom apt. in Williamsburg, ground floor, with basement. $440 per month. Phone 535-2392. 11-12p

FOR RENT–Iroquois: Brand new, 3 bedroom townhouse. 1,200 sq. ft., high efficiency gas furnace. $650 month plus utilities. Available April 30th. Call evenings 652-1172, ask for Gord. 11tfc

FOR RENT–In Morrisburg, 1 bedroom apt. corner of Merkley and Fifth Street. $340 plus utilities; includes sundeck. Available May 1. Phone 652-1753. 9-11p

FOR RENT–3 bedroom house in Morrisburg. For details call 613-821-2836. 10-11c

FOR RENT–One bedroom apartment, ground floor. Call 543-3598, Thom Realty. 10-11c

BIRTHS

MORGAN–Tim and Michele (nee Letford) are pleased to announce the safe arrival of their daughter Sydney on February 20, 1995. Proud grandparents are John and Noreen Morgan and Tom and Grace Letford. Special thanks to Dr. Rivington and nursing staff at W.D.M.H. 11p

HELP WANTED

HELP WANTED–Custodian. St. Paul's Lutheran Church, corner 1st St. and St. Lawrence, Morrisburg, invites tenders for cleaning of Church and Parish Hall. Contact Lois Rosenquist at 543-3726 for further information or apply in writing to Custodian, c/o Box 527, Morrisburg, Ontario K0C 1X0. 11c

SERVICES

ELECTRONIC SERVICES
We repair most makes of TV's, VCR's, stereos, microwave ovens, ghetto blasters, etc. Bring them in to Paul Stewart Electronics for quick service. For a limited time only we will include 2 free VHS tapes with any VCR cleaning. Phone 543-2236. 1tfc

PROFESSIONAL CARPET & FURNITURE CLEANING
Dupont Stainguard and deodorizing - stain removal. Two rooms plus hall: $44.95. Free demo. Personal Touch Carpet Care, 543-3395. 8-11p

SKIPPY'S PAINTING
Interior, exterior, free estimates. Phone 613-652-2146.

HOUSECLEANING SERVICES AVAILABLE
Experience to provide guaranteed thorough cleaning for light and heavy requirements with arrangements made accordingly, whether regular or seasonal. References available. Call after 7 p.m. or before 8 a.m. at 543-2047. 10-12p

CATERING SERVICE
Royal Canadian Legion Br. 48 Ladies Auxiliary is available for all catering needs – Weddings, Parties, Anniversaries, etc. Will also cater late night functions. Please call the Branch at 543-3091 for bookings.

WANTED

WANTED–Set of bunk beds in good condition with mattresses. Phone 543-3945. 10-11p

WANTED TO RENT–Ault Island cottage for July 1995, to sleep five. We summered on Island through the 60s and would live to return. Contact Karen Craine (416) 532-0263. 10-13p

WANTED
EVERY TUESDAY
HEALTHY HOLSTEIN BULL CALVES
FROM 95-110 LBS.
Calf Station will be open from 10 a.m. – 2 p.m.
Location
DELFT BLUE VEAL FARM
LIGHTNING STREET
WILLIAMSBURG
between 10 a.m. – 2 p.m.
For information call Walt at 543-2796 after 8 p.m.

WE DO PHOTO COPIES THE LEADER 543-2987

MORRISBURG VOLUNTEER FIRE DEPARTMENT
is accepting
APPLICATIONS for Volunteer Firefighters
Priority will be given to applicants who live and work in Morrisburg and are available during daytime hours on weekdays.
Application Forms may be picked up at the Clerk's Office in Morrisburg.

ALLAN BELL & ASSOCIATES
BUSINESS CONSULTANTS
Bookkeeping, Income Tax Preparation and Planning,
Financial Statements, Business Acquisitions,
Computer Services
Electronic Filing of 1994 Tax Returns
P.O. Box 681, Morrisburg, Ontario K0C 1X0
Telephone (613) 543-3468

Riverside Hts. WI

The March meeting of Riverside Heights was held at Riverside Hts. Recreation Hall.

The convenor was Bev Brown, Tweedsmuir convenor with 12 people present including two visitors, and the roll call was "Tell of your most Memorable Childhood Event."

The motto was "In Youth the Absence of Pleasure is pain; in Old Age the Absence of Pain is pleasure."

Special guest was Mrs. Devette, who spoke on stencilling, showed how it was done and had everyone try it. Stencilling can be easily put on walls.

Ladies will have their annual dinner April 6 at 6.00 p.m. at the Spinning Wheel Restaurant.

OBITUARY
Pearl Barkley

A resident of the Vale Haven Adult Home, Massena, and formerly of Lisbon, N.Y., Pearl H. Barkley died at the Massena Memorial Hospital, New York, on Saturday, February 25, 1995, where she had been a patient since February 19th. She was 94 years of age and was a member of the Wesleyan Church where she was the oldest living member at the time of her death. She was also a member of the Women's Missionary Society of the church.

Born in Hurlburt, Ontario, on January 4th, 1901, she was a daughter of the late Michael Isaiah Barkley and his wife, the former Sara Jane Thorpe Brontmeyer. She attended schools in Canada and was married to Murray S. Barkley on November 9, 1918 in the Methodist Church, Iroquois, Ontario with the Rev. E.W.S. Coates officiating.

The couple engaged in farming in Canada until 1920 when they moved to Lisbon, where they farmed and lived on the Dezell Road. She continued to live in the family residence until the death of her husband in August 1990, when she moved to the Vale Haven Adult Home, Massena. She remained living there until entering the hospital on February 19.

She is survived by a son John Barkley of Cuddebackville, N.Y.; four daughters: Mrs. Carl (Betty) Morford of Tuscon, Ariz.; Mrs. Harold (Margaret) Morford of Bloomingdale, N.Y.; Mrs. Walter (Sharon) Fields of Lisbon, and Rebecca Renee Barkley of Ogdensburg. She is also survived by several grandchildren, great-grandchildren, great-great-grandchildren, as well as several nieces, nephews and cousins.

Besides her husband, she was predeceased by two sons: Michael William Barkley and Lawrence Barkley; one daughter, Kathleen Farrell; one sister, Bertha Hanson, and two brothers, Angus and James Brontmeyer.

Funeral services were held at the Wesleyan Church in Lisbon, N.Y. with Rev. Mark Bartlett officiating.

Burial will be in the spring in White Church Cemetery, Lisbon.

Professional
Tree
Trimming
& Removal
For Free
Estimates
Call
543-3427
after 6 p.m.

WHEELER'S
mr. grocer
MORRISBURG VILLAGE PLAZA
Telephone
543-2802

QUALITY - VALUE
AND UNIQUENESS IN
THE MARKET PLACE

THIS WEEK'S SPECIALS

Value-PRICING ON QUALITY fresh MEAT
WE'VE REDUCED THE PRICES ON ALL FRESH MEAT ITEMS TO AN EVERYDAY... EVERYWEEK LOW PRICE.

ALL BEEF WIENERS MAPLE LEAF regular, BBQ or Wise Choice 450 g pkg. 1.69
BOLOGNA MAPLE LEAF regular, thick or garlic 500 g pkg. 1.99
SAUSAGE ROUNDS MAPLE LEAF frozen selected varieties 500 g pkg. 2.99
LUNCH MEAT MAPLE LEAF Popular assorted varieties 175 g pkg. 1.29
BACON no name® sliced side 500 g pkg. 1.69
COOKED HAM MAPLE LEAF 175 g pkg. 1.99
LUNCH MEAT BUDDIG thin sliced selected varieties 71 g pkg. .99
CORNED BEEF BRISKET MAPLE LEAF regular or mini 7.69/kg lb. 3.49
HAM BLACK FOREST Devon boneless smoked cooked halves 6.59/kg lb. 2.99
LUNCHABLES OSCAR MAYER meat and cheese selected varieties 113 g pkg. 1.99
PICKLES CLAUSSEN whole or halves 750 mL jar 2.89
SAUSAGE RINGS HILLSHIRE selected varieties 8.13/kg lb. 3.69

SEAFOOD
SALMON STEAKS PACIFIC frozen seavac 340 g pkg. 3.99
HALIBUT STEAKS frozen seavac 340 g pkg. 7.99
SHRIMP RING PRESIDENT'S CHOICE™ frozen 40-44 Black Tiger cooked tail-on 340 g pkg. 9.99
SOLE FILLETS or HADDOCK frozen Janes breaded 13.21/kg lb. 5.99
CALAMARI RINGS PRESIDENT'S CHOICE™ frozen 454 g pkg. 4.99

BEEF
TOP SIRLOIN STEAKS boneless cut from Canada A, AA, AAA grades beef 9.90/kg lb. 4.49
STEWING BEEF boneless cut from Canada A, AA, AAA grades beef 6.15/kg lb. 2.79
EXTRA LEAN GROUND BEEF made from 100% beef 6.59/kg lb. 2.99

PORK
PORK CHOPS shoulder butt fresh 4.39/kg lb. 1.99
PORK TENDERLOIN frozen 8.80/kg lb. 3.99
SIDE RIBS PORK fresh portions sweet & sour 5.49/kg lb. 2.49

POULTRY
JUMBO ROASTERS fresh Canada grade A chicken 2-3 kg avg. 4.17/kg lb. 1.89
CHICKEN THIGHS or DRUMSTICKS fresh 4.39/kg lb. 1.99
CHICKEN WINGS fresh 4.39/kg lb. 1.99

ASPARAGUS fresh product of Mexico no. 1 grade 5.49/kg lb. 2.49
GRAPEFRUIT RED large size 32's Florida product of U.S.A. 3/1.99
CARROTS fresh product of U.S.A. no. 1 grade bunch .99
CUCUMBERS ENGLISH seedless product of Ontario Canada no. 1 each 1.79
LEMONS fresh product of U.S.A. 3/.99
GREEN ONIONS fresh product of U.S.A. bunch 2/.99
RADISHES fresh product of U.S.A. 16 oz. pkg. .89
SPINACH fresh product of U.S.A. 10 oz. pkg. 1.29
TOMATOES PLUM fresh product of U.S.A. no. 1 grade 2.84/kg lb. 1.29
APPLES GRANNY SMITH product of U.S.A. fancy grade 3 lb. bag 2.99
ESCAROLE or ENDIVE fresh product of U.S.A. each .99
BEETS fresh product of U.S.A. no. 1 grade bunch 1.29
PARSNIPS product of Ontario 2 lb. bag 1.89
STRAWBERRIES fresh product of U.S.A. no. 1 grade pint 2.49
COLESLAW product of Ontario 8 oz. pkg. .89

DELI
MAPLE LEAF SMOKED HAM regular or cajun Country Kitchen deli sliced .88/100 g lb. 3.99
LUNCH MEAT MAPLE LEAF Popular deli sliced selected varieties .66/100 g lb. 2.99
POLISH COIL SAUSAGE Maple Leaf deli cut .55/100 g lb. 2.49
BOLOGNA MAPLE LEAF regular or waxed deli sliced .59/100 g lb. 2.69
FRESH PASTA CASALINGA selected varieties 350 g pkg. 1.49
CORNED BEEF or PASTRAMI Shopsy's deli sliced or shaved 1.10/100 g lb. 4.99
ROAST BEEF Ziggys regular or garlic deli sliced 1.10/100 g lb. 4.99

OVEN PRIDE
APPLE PIE FARMER'S MARKET™ freshly baked 10 inch 1 kg pkg. 3.99 SAVE $1.00
RAISIN BREAD freshly baked 450 g loaf 1.99
COOKIES & CREAM CAKE fresh from the bakery 7 inch 6.99
HOT DOG BUNS or HAMBURGER freshly baked pkg. of 8 1.19
MINI DANISH TWISTED CURL fruit filled freshly baked pkg. of 6 1.49
BAGELS fresh from the bakery selected varieties pkg. of 6 1.29
COCONUT CREAM PIE MOROCCAN fresh from the bakery 8 inch 2.99

THURSDAYS ARE DELIVERY DAYS AT
WHEELER'S MR. GROCER
FREE DELIVERY ON ALL ORDERS OVER $30.00
OPEN MONDAY to FRIDAY 8:00 A.M. - 9:00 P.M.; SATURDAY 8:00 A.M. - 6:00 P.M.; SUNDAY 9:00 A.M. - 5:00 P.M.