WINCHESTER PRESS

VOL. 88 NO. 21 | WINCHESTER, ONTARIO THURSDAY, SEPTEMBER 18th, 1975 | 16 PAGES 15 CENTS

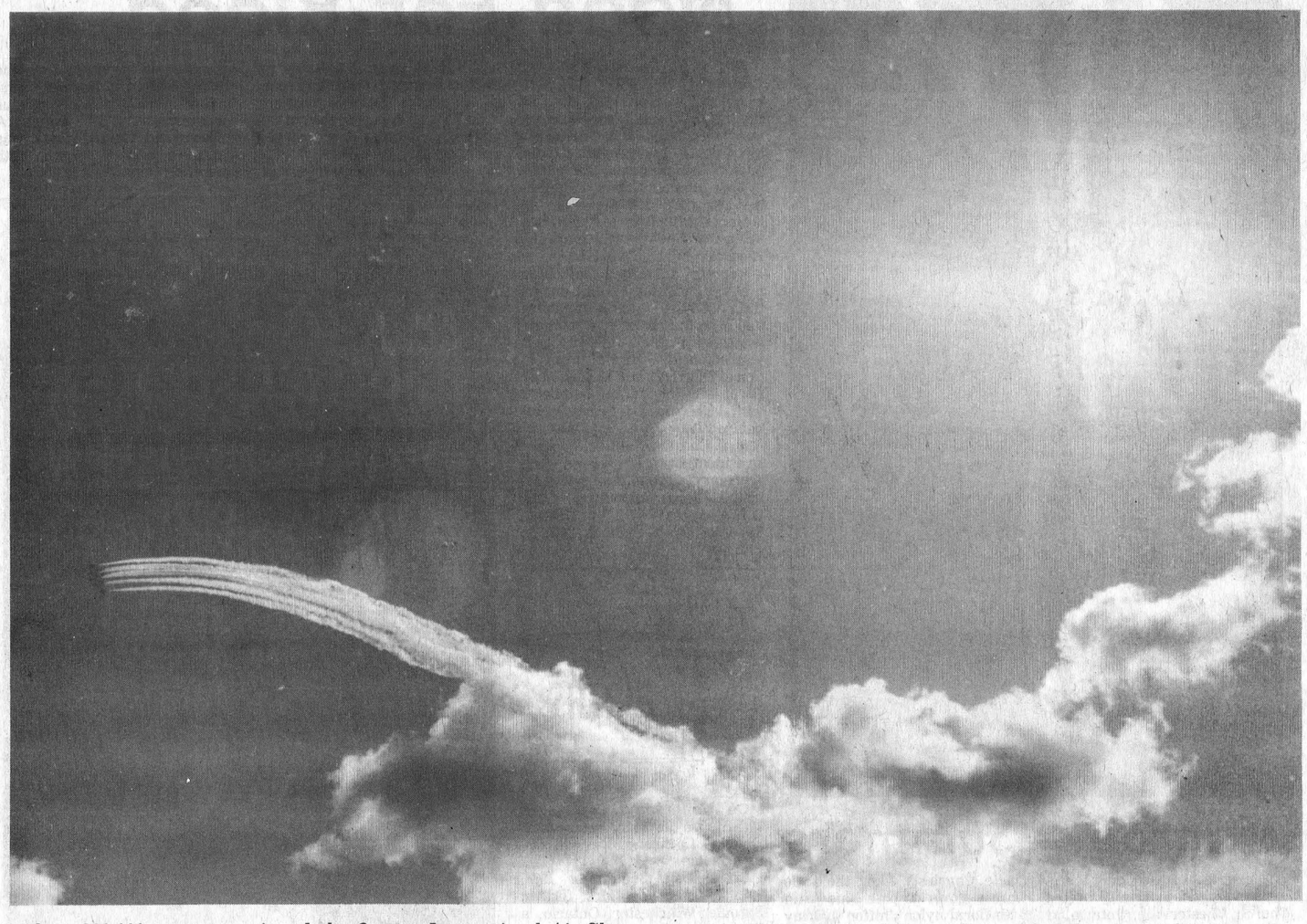

Over 200,000 spectators viewed the Ottawa International Air Show, "Air-Expo '75", at Uplands Airport on Saturday and Sunday, and camera-bug Julie Elford captured several of the spectacular moves by the pilots. Photo story appears on Page Three. *Photo by J. Elford*

Senior Citizens

Fall Construction 36 Housing Units

Construction of 36 Senior Citizen units for Winchester is expected to get underway this fall, Council said Monday night.

Representatives of the Ontario Housing Corporation have already met with Council outlining the work involved and the various time schedules.

As it stands now there will be 36 one-bedroom units located in a two storey building, with all facilities, properly landscaped. The units will be located on a part of the property formerly housing H.S. Lannin Lumber Company at the corner of Mill and Main streets.

Council also revealed Monday night that final agreement had been reached with Winchester Manor for the sale of lots in the new subdivision located in the eastern section of the village.

As a follow up to last week's meeting concerning lagoon capacity in Winchester a letter has been sent to the Department of the Environment requesting that Department to proceed with the necessary steps to extend the lagoon. The Department was also asked to have the new well located at the western limits of the town put into operation as soon as possible. Activating the new well will help alleviate the water shortage problem in Winchester which was in evidence this summer.

Concerned that new regulations governing loading and unloading of school students on buses could tie up traffic on York Street west leading to the hospital, Council is expected to introduce a by-law or to take other action making it necessary to load and unload students in another location. Council will work with school bus owners in reaching a satisfactory location. However, it is Council's belief, that York street, main artery to the hospital, should not have traffic bottlenecks at any time. Loading and unloading buses could create a dangerous situation in holding up ambulances and other hospital bound emergencies. In short, another location will be found.

In other business Monday night Council reviewed parking regulations and facilities in the village and following further study it is expected that action will be taken later this year to improve the situation. Council would not say at this time what it had planned.

Ontario Hydro officials have called a meeting of all municipal councils to discuss rate structures and increases which will go into effect the first of next year. Tenders for snow removal have been awarded to Redmonds of Winchester while municipal oil supplies will be handled over the next year by Hugh Eadie BP products of Winchester.

Contract for the trimming of trees in Winchester has been awarded to Bannermont Company of Ottawa and the work will commence within the next couple of weeks.

Nursing Home Approval By October 15th

Location of Dundas county's new 60-bed Nursing Home will be decided by October 15th, a communique from the Ontario Department of Health stated this week.

Hon. Frank Miller, Minister of Health, said in the communique that confirmation had been given the new 60-bed home for Dundas and that the "the site is not yet confirmed and will be decided when all applications are received hopefully October 15th next."

Mr. Miller continued, "all factors regarding site and general suitability will be taken into consideration in reaching a decision".

Four sites are known to exist at the present time for a new nursing home, although there could be more when it comes to consideration of where the Home should be located. However, it is known that presentations are being made for sites in Matilda Township east of Iroquois, Morrisburg and in Winchester. An effort was made during the election campaign to make the site location a political issue. One meeting was held in Matilda Township but, as explained by the candidates, no decision could be made until after the election.

Mr. Miller indicated that there are many factors to be taken into consideration and that these factors would be carefully studied before making any announcement regarding location.

It is further understood that the site will be chosen in close co-operation with the county and for the good of all the county, and that no single person or pressure group will determine the final outcome.

Firemen Receive Pay Hike

Members of Winchester volunteer Fire Department will get an across the board pay increase of $2.00 per hour, it was revealed at a meeting of Council Monday night.

Meeting with Council members Firemen reviewed the rate structure and other details and also pointed out that there had been more fire calls this year than in previous years.

Present rates of pay for fighting fires in Winchester, not including increase, are broken down as follows: For the first hour the Fire Chief and Deputy receive $8.00 and $4.00 for subsequent hours. Lieutenants receive $7.00 and $3.00 respectively and firemen get $6.00 and $3.00.

For fighting fires in the township or out of town the rates for the Chief and Deputy chief are $12.00 and $6.00. For Lieutenants $10.00 and $4.50 and for firemen $9.00 and $4.50.

Fire practices give the Chief and Deputy Chief $8.00, Lieutenants $7.00 and Firemen $6.00. New rates for practices are $12.00 for Chief and Deputy, $11.00 for Lieutenants and $10.00 for Firemen, regardless of number of hours.

Otherwise the $2.00 per hour increase applies with $25.00 going to the Fire Department for each false alarm.

Both members of Council and Firemen voiced approval of the agreement.

News Briefs

Hawks Executive Meets

All of last years executive and all those connected with the operation of the Hawks Junior "B" hockey team are asked to attend an organizational meeting September 22, 7:30 p.m. at Winchester and District Community Centre.

It was learned recently that the St. Lawrence Junior "B" league will consist of seven teams, one less than last year. Cornwall will not be operating this season. Winchester, Metcalfe, Cardinal, Alexandria, Prescott, Morrisburg, and Long Sault will all ice teams this season. The league schedule will consist of 36 games, 18 home and the same number of road games for each club. Winchester will have 11 Friday night, 5 Sunday and 2 Wednesday games here at home. The first home game is slated for Friday October 24 when the Cardinal Broncos will be in town.

Any player wishing to try-out with the Hawks can contact coach Dave Armstrong at 774-3700. Training camp will, hopefully, open October 4 at Winchester and District Arena. Watch the Press for the times and definite dates.

100 Club

Due to the Provincial Election, Winchester 100 Club has changed their meeting date from Thursday, September 18th to Wednesday, September 24th. Centurians are asked to take note.

Land Acquired

Land has been acquired in both Winchester and Chesterville for construction of Senior Citizen Units and it is expected the homes will be ready for occupancy by September, 1976.

In making the announcement Housing Minister Donald Irvine reports that in Winchester thirty-six Units will be located on land acquired on Mill Street.

Twenty-five similar units will be located on Water Street in the Vilage of Chesterville.

Men's Hockey League

Winchester's Men's Town Hockey League is holding its first organizational meeting Tuesday evening, September 23rd at the arena.

Last years players are urged to attend, anyone who did not play last year are welcome and should call Harry Keyes at 774-2021 right away to enter their names in the draft. Once again this year the games will be played every Tuesday night with the first one going at 8:00 p.m. and the second at 10:00 p.m. This league features no body contact and no slapshots. Those wishing to play cannot be playing any other organized hockey and must be over junior age.

League President Harry Keyes would like to thank the Winchester Press for the publicity given the League during last seasons play, and urges all those interested to attend this meeting.

MH Oktoberfest Shows Big Profits

Five weeks ago Winchester and District's Minor Hockey Association met to decide on whether or not to hold it's annual Oktoberfest. It now can be said that they made the right decision.

High costs almost forced cancellation of Minor Hockey's largest fund raiser. Last year crowds were down to just over 500 while costs soared up to $5000. and with costs up again from last year many Association members questioned the event's feasibility. But a determined few felt they could make it worth while on a smaller budget by lowering the admission price, attracting more people.

Their formula certainly seems to have worked as 850 plus attended Saturday night's extravaganza. All those who attended were treated to a great band, outstanding decorations and a delicious buffet lunch. It certainly was an enjoyable way in which to support the area's Minor Hockey programme which is expected to cost around $20,000 this season. Those people who were on the committees in charge of the many aspects of operating an event of this size certainly deserve a lot of credit for their efforts.

Committee chairman Joel Steele was extremely pleased with the support that the district gave the Oktoberfest and said "because of that support Winchester and District's Minor Hockey programme is now $3,000 richer."

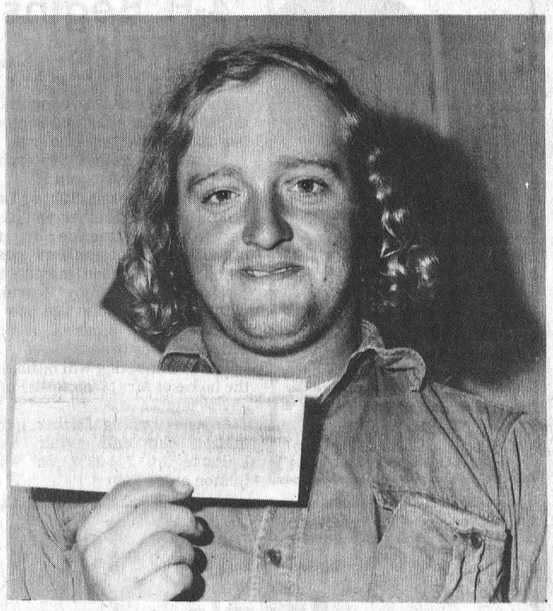

$10,000 Grin

John Armstrong, 20, is a Russell area farmer, and following the announcement of the most recent Wintario Lottery winners, it seems logical that he now considers '5' his lucky number.

John was one of the 34 ticket holders with number '52955', and those tickets were worth $10,000.00 each.

A son of Mr. and Mrs. Charles Armstrong, also of Russell, he operates his own farm and says the money will be used to good advantage in helping launch him on his chosen career.

One of a family of seven, John was born and raised on a farm and hard work is no stranger to him.

The money, he says, will help add additional labour-saving equipment to his growing enterprise.

(NOTE: Yes girls, he's single.)

Staff Photo - Rowan

Council Applies For $32,139. L.I.P. Grant

Winchester Municipal Council has applied for a Federal L.I.P. grant of $32,139.00. Although the grant has not yet been approved Council is confident that its request will be met and that work will begin this November and continue through June of next year.

Under the proposed new grant more than $20,000 will be used for labour costs. The program will consist of work in the recreation areas of the town including a new outdoor skating rink in the East park near York Street.

The program will also include removal of dead elm trees in addition to a vigorous program of tree planting within the village.



One thing can most definitely be said for the modern system of education - recreational equipment is in plentiful supply.

If you remember when '2-bits' bought a giant hamburg and a coke, and hair-cuts were fifteen cents, then you'll also remember that in the same era it was a very lucky school that provided one softball, one bat, and maybe one volleyball for the entire school.

It appears the pendulum of plenty may have swung too far the other way when the system provides such a bountiful supply that students have their 'very own' soccer ball (or maybe it's a volleyball).

Those who remember might tend to envy to-day's youngsters and recall when only the 'big boys' got possession of the lone piece of equipment, while the 'little guys' ran hopelessly in pursuit.

The accompanying photo is a typical recess scene at Winchester Public School and principal Grant Edwards is shown putting his charges through their paces.

Come to think of it the new system provides equal opportunity for all — and some were just born much, much too soon.

Staff Photo - laurin

Exchange Marriage Vows

Connie Faye Casselman and Kenneth Michael Felker were united in marriage on Saturday, September 6th, 1975 in the United Church, Williamsburg, Ontario at 3:30 in the afternoon. Rev. Carson Duquette officiated and Mrs. Hugh Thompson was organist for the occasion. The bride is the daughter of Mr. and Mrs. William Casselman, Williamsburg; the groom is the son of Mr. and Mrs. Kenneth Felker, Morrisburg.



Mr. & Mrs. K. M. Felker

Wedding guests were seated by Alan Casselman, brother of the bride and Rick Brown, Morrisburg. The groom was assisted by Chuck Irvine, Morrisburg.

Given in marriage by her father, the bride was attired in an elegant gown of peau de soie with nylon frilled trim of crystal guipure, long puffed sleeves and a chapel length train. She wore a nylon flowered Juliette bonnet with trailing ribbon and carried a cascade bouquet of American beauty red roses and shasta daisies with accents of baby's breath.

Carole Tuttle attended her twin sister as matron of honour in a polyester flock nylon gown with jacket in dainty floral print of yellow and carried a nosegay of shasta daisies and yellow tinted carnations with baby's breath. Bridesmaids, Valerie Felker, sister of the groom, and Susan McIntosh also attended the bride wearing identical gowns of blue polyester flock nylon with jacket in dainty floral print of blue and carried shasta daisies and blue tinted carnations with baby's breath.

Mrs. Casselman, mother of the bride wore a floor length gown of mint green polyester in A line style with network yoke and a corsage of yellow tipped miniature carnations. The grooms mother chose a floor length gown of french blue polyester knit in A line style with filled bodice and nylon lace sleeves with blue tipped miniature carnations.

Following the ceremony a dinner was held in the church hall and an evening dance reception was held in Civic Centre, Morrisburg.

Guests attended the reception from Hamilton, Kitchener, Gorrie, Wingham, Ottawa, Brockville, Morrisburg and area.

On return from their honeymoon they will reside at 669 St. Lawrence, Apt. 2, Winchester, Ontario.



Munroe — Summers

A double ring wedding ceremony was held in Trinity United Church, Chesterville, Ontario, at 7:00 p.m. on Friday, September 12th, 1975, when Cyndi Summers, niece of Mr. and Mrs. Charles Walker, Winchester, and Donald Munroe, son of Mr. and Mrs. Dwayne Munroe, Chesterville, were united in marriage. Rev. L.M. Ferguson officiated at the ceremony.

Mrs. Joy Loucks was organist for the occasion. Ron McMillan assisted the groom as best man; the ushers were Carl Sears and Gordon Walker.

Given in marriage by her Uncle, Charles Walker, the bride wore a gown of pale blue satin with floral nylon chiffon overlay styled on empire lines with round neckline and long sleeves. To complement her gown she wore a floor length white silk illusion veil, trimmed with lace, and carried a cascade arrangement of white and blue miniature carnations with white satin ribbon accent.

The bride's attendants, Marie Sears, matron of honour, Grace Munroe and Maureen Chambers, bridesmaids, wore identical floor length gowns with long sleeves and full skirts, fashioned from coral polyester crepe, with lace trimmed hoods. They carried nosegays of pale blue and yellow miniature carnations with entwined white satin ribbon.

Mrs. Walker wore a floor length gown of navy blue with floral print in tones of blue and dusk rose and a corsage of pink and white carnations. Mrs. Munroe chose a pink polyester crepe gown, in floor length, with matching lace jacket and a corsage of white and pink carnations.

Guests were in attendance from Ticonderoga, N.Y., Ogdensburg, N.Y., Liverpool, N.Y. Peterborough, Petawawa, Brockville, Kingston, Toronto, Ottawa, Arnprior, Rothesay, N.B., Newington, Berwick, Finch, Williamsburg, Ingleside, Brinston, Chesterville, Winchester, and immediate areas.

Following the ceremony, a dinner-dance reception was held in Winchester Community Centre.

Mr. and Mrs. Munroe will reside at Chesterville.

Auxiliary Stresses Need For Blood

Winchester District Memorial Hospital Administrator H.P. Stel, in reporting hospital activities at the regular Auxiliary meeting last week, stressed the need for blood donors and reminded those present that the next clinic will be in operation on Monday September 29th. Mr. Stel also told the ladies that the Auxiliary now has a seat on the executive of the Hospital Council, District 9.

Reports submitted indicated that the most active unit during the past month was Morrisburg and Mrs. Macartney complimented them on their fine effort. It was noted that the Fall Convention of District 9 will be hosted by Riverside Hospital on October 2 with local representatives present.

Mrs. Charles Wallace, 1st Vice President and Mrs. Fred Hill, secretary, were named delegates to the Annual Convention of the O.H.A. at the Royal York Hotel, Toronto, from October 26th to 29th.

Mrs. F.M. Cass, in the absence of Mrs. Beaman, read the report on Volunteers. Teenage convenor Mrs. Helmer reported that the 19 active volunteers had proved very helpful.

Mrs. M. Casselman, historian, reported on progress of the Memorial Book noting that Mrs. O. Robinson had made generous contributions to the project. A Dessert and Games party was discussed and November 20th named as a tentative date.



On Wednesday, September 10th, 1975 to Mr. and Mrs. Douglas Cochrane, Russell, Ontario, a Son.

On Friday, September 12th, 1975 to Mr. and Mrs. Edwin Sproule, Winchester, Ontario, a Daughter.

On Friday, September 12th, 1975 to Mr. and Mrs. John Riddell, R.R. 2 Brinston, Ontario, a Son.

On Saturday, September 13th, 1975 to Mr. and Mrs. Clarence Warren, R.R. 1 Brinston, Ontario, a Daughter.

On Saturday, September 13th, 1975 to Mr. and Mrs. Bart Barkley, R.R. 2 Chesterville, Ontario, a Daughter.

On Sunday, September 14, 1975 to Mr. and Mrs. Edward Robertson, R.R. 1 Morrisburg, Ontario, a Son.

CINNAMON—Benson and Sandra Cinnamon of Osgoode are happy to announce the birth of a son, Matthew Jason, 9 lbs. 15 oz. at the Ottawa Civic Hospital on September 2, 1975. Matthew is a brother for Andrew, Timothy, Joanna, Jennifer, and Michael.

CORRECTION

Mr. and Mrs. Thomas Heaphy, R.R. 1, Winchester are the proud parents of a bouncing baby boy — and not a daughter as erroneously reported last week.



United In Marriage

On Saturday, September 6th, 1975, Nancy Jo-Anne Klein-Swormink, daughter of Mr. and Mrs. Bert W. Klein-Swormink, Osgoode, Ontario, and Ralph Andrew Sheldrick, son of Mr. and Mrs. T. Archie Sheldrick, Vernon, were united in marriage in a ceremony held in St. Catherine's Church, Metcalfe, Ontario and solemnized by Father M. Minvielle.

Wedding guests in attendance from Ottawa, North Gower, Brockville, Embrun, Holland, London, Whitby, St. Catherines, Foymount, Vanier, Ingleside, Morrisburg, Glen Robertson, Crysler, Russell, Morewood, Mountain, Osgoode and Vernon were seated by ushers John Klein-Swormink and Keith Sheldrick. Alan Micus was organist for the occasion. The groom was assisted by best man, Glenn McDonald.

Given in marriage by her father, the bride was attired in a full length empire gown of white polyester suede with delicate blue velvet ribbon woven through the waistline and through the hemline of her gown. She carried a cascade arrangement of red roses and white carnations with baby's breath. Lorilyn Duprau, maid of honour, wore a full length gown, with empire styling, in blue polyester suede, with floral chiffon overlay, and carried a bouquet of white and blue carnations and baby's breath with two small blue carnations in her hair. The bridesmaids, Brenda Pritchard and Wilma Klein-Swormink wore identical gowns in pink polyester suede, with floral overlay, and carried pink and white carnations and baby's breath with matching pink carnations in their hair.

An open evening dance reception was held in Osgoode Community Centre with music provided by Mrs. Albert Merkley of Chesterville.

Mr. and Mrs. Sheldrick are residing in Winchester.

Photo — Getz, Vernon, Ont.

4-H Begins Fall Season

The fall 4-H club in Winchester village will be starting September 25th. Any girl who was 12 years of age before September 1st, 1975 is invited to join.

The theme for this club is "Lets Bake Bread". Whether you have had any experience or not making bread organizers guarantee you will soon master the technique and enjoy learning with other girls your age how to make different kinds of breads, rolls and fancy breads.

The first meeting will be held at the home of Mrs. Wayne LaPorte at 7.30 p.m.

Anyone wishing further information can call either Mrs. LaPorte at 774-2337 or Mrs. Lemon at 774-3830.

North Russell Hosts Visitors

Women's Institute members from as far away as Vancouver were among the large number of visitors entertained by North Russell branch recently. The ladies were visiting various branches throughout the country and while in Canada's capital travelled to Russell for an evening meeting.

The ladies were welcomed in the upper hall of Russell United Church by Mrs. G.I. McCaffrey, Mrs. R.E. Morrow, Mrs. Achtereekte and Mrs. C. Smith.

Ninety ladies signed the guest book.

Mrs. McCaffrey presided for the meeting and following a singsong conducted by Mrs. Jack Twiname, Kathy MacGregor delighted her audience with Scottish dances.

Various types of craft work were on display and following the meeting a delicious lunch was served.

Gay Nineties Hold Pot Luck

Vernon and District Gay Nineties Club had a very enjoyable day on Friday, September 12.

There was a good crowd on hand to enjoy the out-door and indoor games played during the afternoon. Horseshoes and lawn bowling were enjoyed outside, while crokinole, shuffle board and cards were played indoors.

The afternoon ended with a delicious smorgasbord pot luck dinner. After dinner more inside games were played, followed by a short programme which brought a very enjoyable day to a close.

U.C.W. To Aid Refugees

Mrs. Chas Anderson welcomed Winchester U.C.W. members back to the fall meeting on September 11th in the United Church S.S. Hall with a poem entitled "Take Time".

Unit Five under leadership of Mrs. Robert Holmes and Mrs. Eric Ball conducted the Worship Service under the theme of "Autumn".

Psalm 100 was read and also a reading by Edgar A. Guest entitled "A Lot To Do". A meditation was given on the Lord's Prayer and a reading on Work dealing with family members entitled "The Father of Success is Work".

Mrs. Anderson reported on a thank offering meeting at Harmony where Mrs. John Hall, recently returned missionary from Vietnam, had been guest speaker. A request was read for clothing, bedding etc to help 1000 Vietnamese refugees who have arrived in Hull.

An invitation from Morewood U.C.W. was read inviting all ladies to their thank offering meeting on Wednesday October 1st, at 8 p.m. with vice president of Region one, Seaway Valley Presbyterial Mrs. Theresa Coughlar as guest speaker.

The Fall Rally of the U.C.W. Presbyterial is to be held in Williamsburg on Wednesday, September 24 - Winchester in charge of Worship Service Theme "Give of Ourselves" with guest speaker Mrs. Frappier of Cornwall.

It was decided to hold an anniversary dinner on Monday, October 20th following the 92nd anniversary service on Sunday.

A delicious lunch was served by Unit Five and Mrs. C. Curtis voiced the thanks of the ladies present. The meeting closed with the Mizpah Benediction.

Inkerman Plans Rummage Sale

Members of Inkerman U.C.W. held their regular meeting with Mrs. David Douglas presiding.

Following Scripture reading and several hymns a quizz was conducted by Mrs. Douglas assisted by Mrs. J. Holmes, Mrs. Don Findlay, Mrs. D. Levere Sr., and other members taking part in Bible readings.

The business portion of the meeting was directed by Mrs. R. Fawcett and twenty ladies answered roll call.

Plans were drafted for the Rally on September 24th and it was agreed to hold the Rummage Sale on October 15th.

A social hour followed adjournment.

Personals

A bridal shower was feted at the home of Mrs. Donald Guy of Inkerman on Thursday evening, in honour of Miss Carole Guy's forthcoming marriage. Guests were from Ottawa, Kemptville, Winchester, Vancamp, Mountain, South Mountain, Winchester Springs, etc. Miss Guy received a number of lovely gifts and for which she thanked one and all. A lovely lunch was served by the hostesses in charge.

Mr. and Mrs. Nelson Bellinger of Winchester stayed at Harmony Acres farm while Mr. and Mrs. Frank Toonen and children were vacationing in Holland. Mr. and Mrs. Toonen returned on Saturday evening.

Mr. Heather Bellinger and Susan of Vernon, Mrs. N Bellinger, spent Tuesday at Smith Falls with Mr. and Mrs. Donald Brownlee.

Sympathy is extended to the relatives of the late Mrs. David Morrison of Metcalfe, who passed away suddenly early Saturday morning.



MURIEL'S FLOWERS
774-2201
WINCHESTER

Headquarters for Men's
LEATHER COATS
Styled by Canada's Foremost Manufacturer


Car Coats
Top Coats
Fur Collars
Suedes
10% off
Order that Christmas present now for the special man in your life.
Use our Layaway Plan.
Outlet For Tickets For RoughRider Home Games
THE COUNTRYBOY
"The Complete Man's Shop"
Mon., Tues., Wed., Sat. - 9-5:30
Thursday and Friday - 9-9
774-3341 Winchester

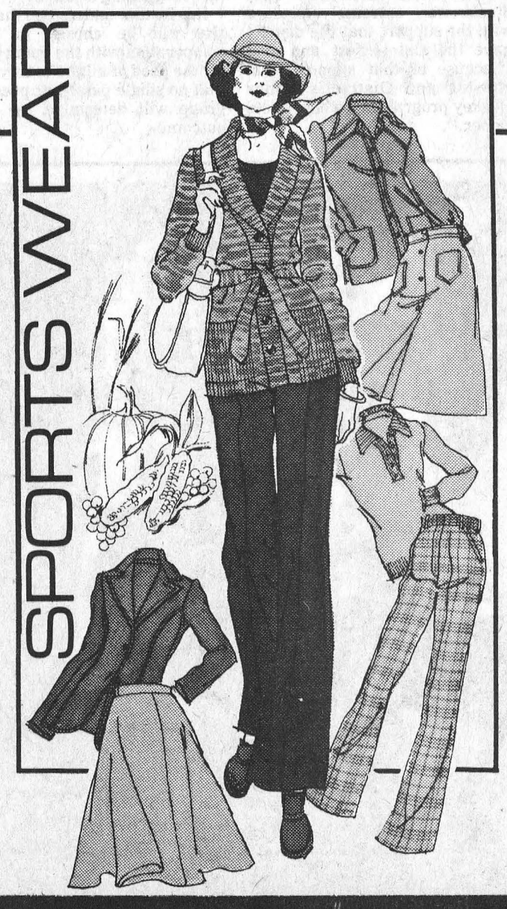

• Winter Coats
fur trimmed & plain
• Casual Jackets
• Slacks
• Dresses
• Pant Suits
CHARGEX
master charge
Open Monday to Saturday
9:30 - 5:30 Friday until 9 p.m.
Jo-Anne Shoppe
774-2003 Winchester

Beverdam's
Quality Meats
Mary Myles Bologna, lb. 59c
Mary Myles Weiners, lb. 69c
Pork Riblets, lb. 49c
Betty Sugar or Plain Donuts, 2 for 99c
Pork Hocks, lb. 49c
Homemade Country Style Sausage, lb. 69c
Rib Steaks, lb. 1.39
BLUE WESTERN STEERS
Sides, lb. 1.05
Hinds, lb. 1.20
Fronts, lb. 85c
Sides of Pork, lb. 1.10
Cut, Wrapped, Frozen
Bushel Apples 5.50
Frozen Blueberries, 30 lbs. 26.00
Frozen Blueberries, 5 lb. 4.59
Cherries, 22 lbs. 11.50
Cherries, 30 lbs. 14.50
Raspberry, 28 lbs. 19.00
Tomatoes, 28 oz., 2 for 99c
WINCHESTER 774-2613

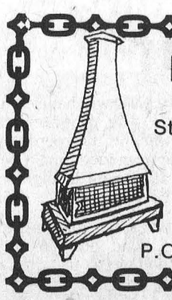
Ron Freeland Fireplaces
Welk-um Fireplaces — Sur-Fire
Starfire Bonnechere Stove
Small Box Stove - Firewood
Square A Insulated Chimney
WINCHESTER, ONTARIO
Show Room 494 York Street
P.O. Box 55 Tel. (613) 774-2845

Uplands Air Show

Eyes To The Sky

(Photo Story by Julie Elford)

"Loops" and "figure eights" - heart stopping "head-on crosses" and "flip-flops"; these were the order of the day as the Canadian Forces Air Demonstration Team "The Snowbirds" performed at Uplands on September 13th and 14th.

The Canadian Forces Air Team consists of nine Tutor jet planes. The Tutor (CT-114) is the product of Canadair of Montreal and is the basic jet trainer for the Forces. It's capabilities consist of climbing to 41,000 feet and cruising at 450 miles per hour.

Saturday and Sunday saw over 200,000 spectators at the Ottawa International Air Show "Air-Expo '75" at Uplands. The show was sponsored by the 410 Wing of the Royal Canadian Air Force Association

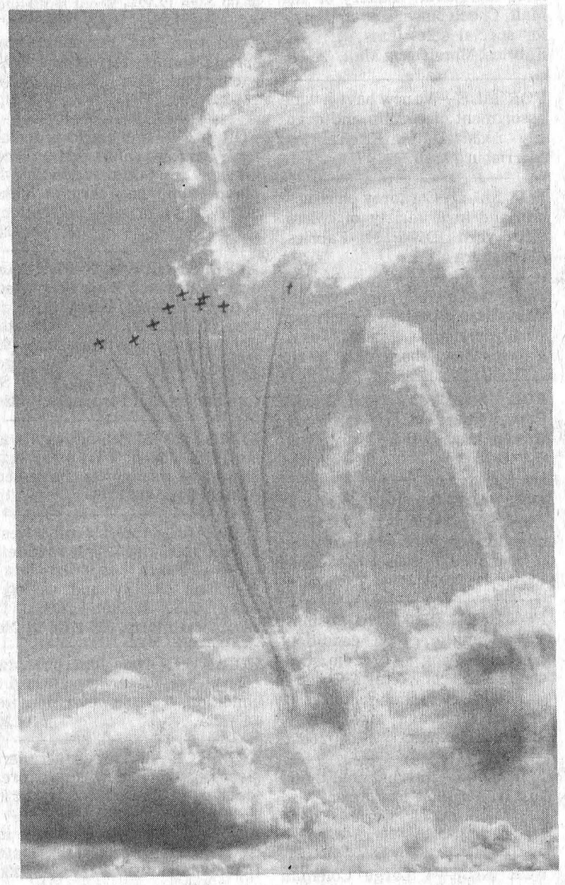

The '75 Air Show opened with The Pierces, a husband and wife stunt team, and the Pop Shoppe's parachutist, Captain Cola. Next on the agenda were six biplanes which, with a trail of smoke behind them, painted the sky with geometric design. Then, the Silver Eagles took over the show with their seven man helicopter team. The display was wrapped up with the Canadian "Snowbirds" who, most agreed, were the highlight of the day.

Walt and Sandi Pierce of Avon Park, Florida enjoy flying together even if Walt sits in the comfortable pilot's seat while Sandi stands on the upper wing of the aircraft. Walt doesn't make things any easier to bear because of the stunts he pulls while Sandi resumes her position "up top". He may perform a few rolls, loops, stalls and perhaps fly upside down. These maneuvers are done at speeds up to 140 miles per hour at altitudes of 200 to 1,000 feet.

The versatility of the helicopter was shown at its upmost advantage at the 1st Annual Ottawa International Air Show. The seven man team demonstrated precision, versatility and skill, with manoeuvers and aerobatics, that would turn one's blood cold, including the pyramid formation, Pylon Pivot and Starburst. The men are a Fort Rucker, Alabama based team who worked together like children exhibitionists ignorant that any false move could prove fatal.

The Air Show left everyone with a lasting impression. Everyone enjoyed the displays at hand and were educated by their contents. Maybe next year, you too will make a point of making it to the Second Annual event, it's certainly both an entertaining and educational experience for the entire family.



Two Injured By-Pass Accident

Winchester's motorists by-pass claimed another accident last Wednesday afternoon as two out-of-town people were injured and their car wrecked.

Since the by-pass was opened there have been a number of minor accidents at the entrance to the village. Wednesday, the southern entrance was the scene of the one car crash.

Jackie Tam, 228 Second Street West Cornwall, and his passenger, Paul Chan, 638 Rideau Street, Ottawa, were travelling north on highway 31 approaching the Winchester exit when an unidentified vehicle pulled out of the exit directly in front of the Tam car.

Mr. Tam swerved out of his lane to avoid a collision and in doing so lost control of his vehicle. The car rolled several times before coming to rest in the east ditch.

Both Mr. Tam and Mr. Chan were taken to the Winchester and District Memorial Hospital where they were treated for cuts and bruises. The 1971 Toyota was heavily damaged.

Staff Photo - laurin

L. J. Masterson

Leonard James Masterson, a life-long highly respected Chesterville farmer, died at Winchester District Memorial Hospital on September 15th in his 51st year.

Born at Chesterville, a son of Mr. and Mrs. William J. Masterson, he was educated at area schools. At Chesterville, in 1955, he married the former Theresa Anne Moran who survives. The late Mr. Masterson is also survived by five children; Catherine, Nancy, Patricia, Paul and Peter. Two brothers and six sisters also survive: John, S.J. and Stewart, both of Toronto; Marjorie, Hamilton; Mrs. Daniel Koob (Helen), Wawa; Mrs. Terrence Brooks (Loretta), Toronto; Sheila, Mrs. Allan MacDonald (Frances) and Mrs. Daniel Glover (Karon), all of Ottawa. He was predeceased by one sister Mrs. Elwood Morphy (Evalene).

A member of St. Mary's Church, Chesterville, the funeral was from Vice and Craig Ltd. Funeral Home to the church where the service was conducted by Father J.L. Lamarche at 10:00 a.m. on September 17th.

Pall bearers were Edmund Kelly, Victor Moss, Ralph Norg, James Moran, Robert Miltmore and Francis Lynch.

Interment was at St. Mary's parish cemetery.

— NOTICE —

re: Crackdown On Speeders In The Village of Winchester

The Council of the Village of Winchester is requesting the assistance of all citizens in an effort to eliminate or at least reduce the incidence of unnecessary speeding in the Village.

Local residents are asked to assist Ontario Provincial Police by taking licence numbers and identifying drivers of speeding vehicles. This information should be given to Winchester Detachment of Ontario Provincial Police by phoning 774-2603 or Zenith 50000, no charge.

Your co-operation will help make Winchester streets safer.

R.W. Annable
Clerk-Administrator

Dedicate Gospel Sign

Many people of this vicinity, together with many passers-by have noted the big Gospel sign beside the highway along the Winchester By-Pass. An official dedication ceremony for this newest Gospel highway sign in the area was held Sunday afternoon at the Wesleyan Church in Winchester, when members of Winchester-Mountain C.B.M.C., Chesterville Mariners With Christ and representatives of Gospel Signs Ministry and their friends, gathered for a service of praise and worship.

Ron Freeland, chairman of the local C.B.M.C. presided, assisted by Harold Graham. Mrs. Sheldon Robinson was at the organ console, and Carol Dingwall at the piano. Special instrumental and vocal selections were rendered by Norman McWatters and his daughters, Judy, Brenda and Angela, of Kemptville. Garnet Johnston and William Armstrong were in charge of ushering. The Reverend Enos Brubacher of Eganville, national director of Mariners With Christ and representing Gospel Signs Ministry, delivered a forceful and inspiring address. Prayer was offered by Harold Graham, the benediction was pronounced by the Reverend E. Earle Eaton, captain of Chesterville Mariners.

An offering was received for the Gospel Signs Ministry. There now are nine Gospel signs along highways in this vicinity, including the communities of Winchester, Chesterville, Finch, Goldfield, Newington, Avonmore, Ingleside and Cardinal.

Thanks were expressed to the Holmes family, on whose property the new sign is erected, and to the Reverend Charles Jackson for the use of the Wesleyan Church for the dedication ceremony.

Entertained On 60th Anniversary

On Sunday evening September 7th, Mr. and Mrs. Melvin Dawley were entertained to dinner by their family at the Country Kitchen, where tables were beautifully decorated with floral and candle arrangements. The occasion being their 60th wedding anniversary.

Mr. and Mrs. Walter MacDonald joined them, and Mr. MacDonald acted as Master of Ceremonies for the evening.

On Monday, September 8th Mr. and Mrs. Dawley received many of their friends and relatives at their home.

Along with a plaque from the Province of Ontario, they were the recipients of congratulatory messages in the form of telegrams from the Queen, Robert Stanfield, and letters from William Davis, Donald Irvine, Osie Villeneuve, John Diefenbaker, Walter Baker and Pierre Trudeau.

Among the lovely floral arrangements, gifts and cards, the couple received a presentation from the neighbours.

Plan To Host Fall Rally

Winchester Springs U.C.W. members held their September meeting in the church hall where the President opened with a special welcome followed by the Doxalogy and the Lord's Prayer in Unision. Minutes were read and approved and 19 members answered the Roll Call.

A good report was given by the Treasurer and all were reminded of the Fall Rally to be held in Williamsburg United Church. Mr. David Cleary will be the guest speaker and will show slides. The Topic will be "Give of Ourselves".

It was agreed to cater to the Holstein Breeders' Association banquet again this year.

Mrs. Dalton Robinson gave an item on Stewardship and a salute to the Province of Ontario. Scripture from Psalms was read.

The Devotional Period was in charge of Mrs. Denzil Robinson, Mrs. Aden Casselman, Mrs. Carl Robinson and Mrs. Delbert Young. The theme was "Love is Kind." Mrs. Denzil Robinson opened with a poem and prayer, Hymn 394 was sung. Mrs. Aden Casselman read the Scripture and closed with prayer.

Mrs. Carl Robinson offered some thoughts on "Happiness in the Home".

The meeting closed with the Mizpah Benediction and a social hour followed.

Honour Mrs. L. Anderson

Members of St. Paul's W.M.S. honoured one of their members when they opened the fall season last week. Mrs. Lottie Anderson was made an Honourary Member in a brief ceremony conducted by Mrs. Lottie Summers.

The president, Mrs. Hugh Wilson, presided and roll call was answered with a scripture containing the word 'harvest'.

It was noted that the Sectional will be held at St. Paul's on October 8th at 2:00 p.m. and Mrs. McKercher volunteered to act as secretary to Mrs. Ledgerwood during her term as Sectional President in 1976-77.

Mrs. Margaret Johnston directed the balance of the meeting opening with a poem entitled "These Enchanting Autumn Days", followed by a hymn. Mrs. Johnston introduced the guest speaker, Mrs. George Coons of the Wesleyan Church who told of her trip to the Holy Land with her daughter and son-in-law last Christmas.

Mrs. Coons was thanked by Mrs. Johnston and Mrs. Wilson.

The meeting concluded with prayer and a social hour followed.

PERSONALS

Mrs. Helen Dunlop of Ottawa, has been visiting with her brother Mr. Jack Lewis, Mrs. Lewis and family for the past few days.

Mrs. Maud Renwick spent a few days in Ottawa with her sister Mrs. Wm. Bradley and attended the Ried — Bradley wedding at Fournier Anglican Church at Fournier.

Delegate Speaks To W.I.

Mrs. Carl Strike, a delegate to the Associated Country Women of the World Convention at Perth, Australia, was guest speaker at last week's regular meeting of Metcalfe Women's Institute.

Mrs. Strike, who was introduced by Mrs. Charles Wallace, complimented her interesting message with colourful film strips.

The meeting was at the home of Mrs. John Boland with 16 members and one visitor answering the roll call.

The hostess gift was won by Mrs. Harold McKeown and the contest prize by Miss Drew.

Following the meeting a delicious lunch was served by Mrs. McKeown and Mrs. Boland.

Morewood Social Notes

Mr. and Mrs. Owen Lavin, Kingston spent the weekend with Mr. and Mrs. J.R. Craik.

Mr. and Mrs. W. Leavere, Cardinal visited Mrs. M. Dillabough.

Mr. Jack McQuaig and daughter Wendy, Toronto spent Sunday with Mrs. Zoe McQuaig and Miss Carrie Hunter.

THE CLOTHING Barn

Fall Jacket SPECIALS

— From Now Until September 28th —

ALL G.W.G. Reg. Western Denim Jackets - Shirts - Vests

20.95 14.95 11.95

NOW 16.75 11.95 9.55

ALL G.W.G. Corduroy Jackets

NOW $16.75

Ladies' Ski Jackets

Size 7-15, 10-20, 38-44

Reg. $19.95 to $21.95

Use your Cashex Card and Select Now

17.95 — 19.75

G.W.G. Denim Student Jackets

Size 14-18

Reg. $15.95

NOW $11.95

Last Call for Poslun Winter Coat Layaways. Leather, Suedes, Cords and Cloth. 10% off and 10% down holds any coat.

Remember to ask for your Cashex card.

master charge CHARGEX

THE CLOTHING Barn

CLOSED ..... All Day On Mondays

Tuesday, Wednesday, Thursday ..... 9 to 6
Friday ..... 9 to 9
Saturday ..... 9 to 6
Sunday ..... 10 to 4

Tel. 543-2744

Hwy. 31, 2 mi. North of Morrisburg

AUCTION COMING UP...

Car & Truck AUCTION

Sat. Sept. 20

10:00 A. M.

Must make room for '76s

Cars can be viewed FRIDAY, SEPT. 19

JUST 17 MINUTES SOUTH OF OTTAWA ON BANK ST. (HIGHWAY 31)

Ford FORD

George Petric Automobiles Ltd.

Vernon Parts & Service 821-1252

ifieds - Classifieds - Classifieds - Classifieds - Classi

NOTICES

NOTICE

We now offer a Trucking Service for Custon Slaughtering Monday only until further notice. Please contact John Francis phone Iroquois 652-4630.
We slaughter Pork and Beef on Mondays, and on Wednesdays Beef only.

EARL'S MEATS
Chesterville—Ph. 448-2324
14tfc

NOTICE

Oil Furnace, Water Pumps, Weeping Beds, installed and serviced. Plumbing Supplies sold.
— for free estimates call —
PAUL BARKLEY
South Mountain, Ph. 989-2844
14tfc

Business & Professional Directory

MONUMENTS
Where you
BUY the BEST for LESS
Satisfaction Guaranteed
Cemetery Lettering
DWIGHT H. CROWDER
Phone 535-2683 Williamsburg

GRAHAM L. CASSELMAN
C.L.U.
Crown Life Insurance
Group Insurance - Pension Plan
774-3104 **Winchester**

THE ROYAL CANADIAN LEGION
Branch 108, Winchester
Meets on the last Monday of each month in the Legion Hall, Winchester, at 8:00 p.m.
All War Veterans Welcome
Dwight Hutt, President
Larry Berry, Secretary
Hall Rentals - apply at Legion.
Archie Rice, Treas.

FRED S. COONS
Fire, Auto Casualty and Life Insurance
Chesterville Phone 448-2398

R. BRYSON PATTERSON
Optometrist
215 Van Buren Street
Kemptville
Tues., Thurs., Friday
10 a.m. - 5 p.m.
Evenings by appointment only
Tel. 258-2274

BROCKVILLE CEMETERY MEMORIALS LTD.
Brockville, Ont. 342-4505
MEMORIALS
CEMETERY LETTERING
MONUMENTS
Ross McConnell
(Representative)
Winchester 774-3349

MELDRUM and JOHNSTON
Ontario Land Surveyors
W.J. Johnston, O.L.S.
Tel. 774-2414 P.O. Box 394
Henderson Crescent
Winchester, Ontario

SMITH BROS. MEMORIALS
established 1882
The Monument People
Canadian Barre and Foreign Granite
Cemetery Lettering and Cleaning
1195 Ducharme Avenue
Montreal, Quebec
Tel. 514-271-4753
Call Gerald C. Holmes 774-3544

J. LORNE KINKAID
Morrisburg, Ontario
MONUMENTS
Buy Direct — No Agents
Offices
Morrisburg Smiths Falls
543-3184 283-3480
CEMETERY LETTERING

NOTICES

NOTICE

NOTICE OF INTENTION TO PASS A BY-LAW UNDER Section 443 s.s. (c) and Section 446 of The Municipal Act, Chapter 284, R.S.O., 1970 to close up and sell a road allowance.

TAKE NOTICE that the Corporation of the Township of Winchester, at its meeting to be held on Monday, the 6th day of October, 1975, in the Municipal Building of the said Township, of Winchester, at the hour of eight o'clock in the evening to consider, and if approved, to pass a by-law stopping up and selling that Part of road allowance lying between the Township of Winchester and the Township of Mountain, more particularly described in Schedule "A" attached hereto.

AND TAKE NOTICE that the said Municipal Council will at the same time, and place hear in person, or by his Counsel, Solicitor, or agent, any person who claims that his land will be prejudicially affected by the said By-Law and who applied to be heard.

DATED this 8th day of September, 1975.

Glenn MacGregor,
Township Clerk
Morewood, Ontario.

Schedule "a"

Attached to By-law 31 - 75 of the Township of Winchester Descriptions of land Re: Road Closing.

All and Singular that parcel of land or tract of land situate, lying and being in the road allowance between the Township of Winchester and the Township of Mountain, containing by admeasurement sixty-eight one hundredths acres (0.68), more or less, and described as follows:

Commencing at a point on the easterly limit of Lot twelve (12), Concession eleven (11) of the Township of Mountain a distance of 175.68 feet southerly from the north-east corner of Lot twelve, Concession eleven, of the Township of Mountain, thence easterly on a bearing north 62 degrees 30 seconds east a distance of sixty six feet (66) to a point on the westerly limit of Lot one, Concession eleven, a distance of Four hundred and fifty feet (450), thence westerly a distance of sixty-six feet (66), on a line parallel to the northerly limits of the herein described parcel to a point on the easterly limit of Lot twelve, Concession eleven, of the Township of Mountain, thence along the said easterly limit of Lot twelve to the point of commencement, as shown on Plan No. 98 (P - 2176 - 9), deposited in the Dundas Registry Office as Plan 8R - 521.
20-23c

JOE MARCHAND
PAINTING & DECORATING
Has moved to new location.
Residence: 535-2473 (Williamsburg) or Winchester 774-3308.
20-23c

NOTICE
FREE ESTIMATES
PAINTING OUR SPECIALTY
ALSO CARPENTRY AND MASONRY
CALL ANYTIME
McEVOY CONTRACTORS
821-1863
8tfc

RUG CLEANING
BY MOST MODERN
DEEP STEAM EXTRACTION EQUIPMENT
JAMES A. BEATTIE
TEL. 774-3135
14tfc

NOTICE

ALCOHOLICS ANONYMOUS - Do you have a desire to do something about your drinking? There are no dues or fees for AA membership, the only requirement is a desire to stop drinking. For information concerning AA or ALANON (Families of Alcoholics) call 448-2986 or 989-5716.
6tfc

NOTICES

KERRS PAINTING AND DECORATING
INTERIOR - EXTERIOR &
WALLPAPERING
ROOF SPRAYING
CONTACT BOB KERR 989-5733
10-35c

LOST

LOST—At Oktoberfest, ladies brown leather, hand-tooled, clutch purse. Special sentimental value. Reward offered. Finder please call 774-3500. 21-22p

TENDERS

TOWNSHIP OF WILLIAMSBURG
TENDERS ON DRAIN

Sealed tenders, plainly marked as to contents will be received by the undersigned up to 12.00 noon on the 4th day of Oct., 1975 for the construction of the Chas. Marsel-is Drain. Plans, specifications, and tender forms may be received by the undersigned or at the office of Stidwell & Associates Ltd., 107 Sydney Street, Cornwall, Ontario. Lowest or any tender not necessarily accepted. A certified cheque in the amount of ten percent of the tender price must accompany each tender.

Keith Schnell
Clerk-Treas.
Williamsburg, Ontario
21-22c

WANTED

HELP WANTED—2 women wanted for general work in egg grading station, full time. Apply in person to A & B Foods, Highway 43, Hallville. 19tfc

WORK WANTED—Carman Refinishers R.R. 2 Iroquois, Ontario. 652-4602, furniture refinishing, repairs and stripping... 14tfc

Top prices paid for scrap metal; brass, copper, lead, batteries, radiators, paper. I.R. Bell and Son, 840 Amelia St., Cornwall, Tel. 933-1119. 14tfc

WANTED—Beef hides. Blom's Meats, Mountain, Ontario. 14tfc

WANTED—First and Second Calf Heifers. Also, if you are having a Household or Farm Auction, for satisfaction call Harold Ball at 448-3161 or 774-5212. 14tfc

PRESCOTT & RUSSELL COUNTY BOARD OF EDUCATION

Applications are invited from Qualified Teachers for
SUPPLY TEACHING
As required at:
RUSSELL PUBLIC SCHOOL
Applicants are requested to reply directly to the school:
Russell Public School
Dean Loucks, Principal
Box 250
Russell, Ontario
K0A 3B0
20-21c

WORK WANTED—Carpentry, interior and exterior painting, Apply to Don Barkley, Inkerman, R.R. 1, Tel. 989-5460. 14tfc

WORK WANTED—Custom silo filling, plowing, combining, picking corn, baling, grinding and mixing. Phone William Helmer, 989-6130 or 989-5386. 17tfc

WANTED—Experienced aluminum siding installer, to start work immediately. Phone 821-1854. 20 tfc

HELP WANTED—Part time delivery help required. Apply in person. Vice Furniture, St. Lawrence Street, Winchester, Ontario. 20tfc

HELP WANTED—Experienced farm equipment mechanic. Derks Equipment Ltd. Phone 448-2462. 20-21c

Classified Advertisers TAKE NOTE
Commencing September 1, 1975

CLASSIFIED ADVERTISING RATES
GENERAL CLASSIFIED - $1.25 minimum (25 words or less) $1.00 subsequent insertions. Otherwise .05 per word first insertion, .04 subsequent.

CARDS OF THANKS, COMING EVENTS, ENGAGEMENTS - $1.50 minimum (30 words or less) or 5 cents per word.

IN MEMORIAMS - $2.00 minimum including four line verse. 25 cents for each additional line.

All above are cash rates.
25 cents extra on charge accounts for each advertisement.
Delinquent accounts will be refused further advertising privileges until account is paid in full.
PHONE 774-2524

Supply Teachers

St. Catherine's Separate School, Metcalfe, Ont. is desperately in need of substitute teachers for the school year 1975-76. Interested persons can contact John Delorme at 821-2546. The daily rate for supply teaching is $30.00 unqualified and $35.00 qualified.

WANTED

HELP WANTED—Wanted - live in babysitter. Last 3 weeks of October. 3 school age children. Phone 989-6105. 21-22c

WANTED—Bowlers for Thursday Evening Ladies League at Suttons Bowling Alley. All interested persons welcome. For further information please call Sutton's 774-2809. 21p

WAITRESSES WANTED-Please apply at Ernie's Restaurant and Tavern, Highway 31, at Metcalfe corner. 21-22c

WORK WANTED—Carpentry, Doug Helmer, 258-2969, Hallville. 21-22c

HELP WANTED—Person to drive truck. Knowledge of Ottawa an asset but not a necessity. Preferably 25 or over. Please apply in person A & B Foods. Highway 43, Hallville. 21tfc

WANTED—Good experienced men to assemble and install silo unloaders, feeders, conveyors etc. Able to climb. Phone immediately 774-3917. 21c

CONSEIL D'EDUCATION
DES COMTES DE
STORMONT, DUNDAS & GLENGARRY
County Board of Education
Requires immediately
1. Full time teacher for Reading and Mathematics (Gr. 4 - 8). Adjustments could be made to suit teacher preference.
2. French Grades 1 to 3 (½ time). This position could be combined with item No. 1 to make a full-time position.
Applications will be received by:
Alan Bain, Principal,
Nationview Public School,
P.O. Box 140,
SOUTH MOUNTAIN, Ontario.
K0E 1W0
(Tel. 989-2127)
S.W. Libbey, Chairman. T.R. Leger, Director.
21c

PRESCOTT AND RUSSELL COUNTY BOARD OF EDUCATION

Invites applications from persons interested in providing the following vehicles:

(1) A 20 passenger Van to transport students from the St. Albert area to the Russell Public School. A daily mileage of approximately 72 miles.

(2) A 30 passenger bus to transport students from Benoit, the cottage Road, in Cambridge Township; the eighth line, Russell township to the Russell Public School. Daily mileage approximately 56 miles.

Payment will be in accordance with the Boards 1975-76 Transportation Remuneration Schedule.

Applications will be received by the undersigned until 5 p.m. Tuesday, September 30, 1975.

Harvey LeRoy
Superintendent of Business and Finance
Elementary Prescott and Russell County Board of Education
372 Bertha Street
Hawkesbury, Ontario
K6A 2A9

WORK WANTED—Experienced babysitter wishes to babysit preschoolers. Will give loving care. Metcalfe area. Phone 821-2481. 21c

WANTED—Reliable person to babysit 3 year old boy. My home or yours. Call 774-2217 after 6 p.m. 21p

WANTED—Experienced man - Farm Equipment Sales - Route Truck. Salary plus commission. Phone 774-3917. 20c

HELP WANTED—Two School Bus Drivers, for Russell Area. Call 445-2049. 20-21c

HELP WANTED—Girl to work in Winchester Dental Office. Previous experience a help but not a necessity. Please reply in writing stating particulars to Box 729 Winchester, Ontario. 20-22c

DEMOLITION—Will take down and take away buildings. Clean up foundation. Phone 448-3173. 20-21p

TO RENT

FOR RENT OR SALE — Hereford bulls, Chesterville 448-2332. 45tfc

FOR RENT—2 bedroom bungalow with garage in the villlage of Crysler. Phone 984-2892. 20-21c

FOR RENT—Lot 125 x 200. Suitable for house trailer. Phone 774-5813 after 8 p.m. 20-21p

TO RENT

FOR RENT—Immediate occupancy, apartment for rent, $175, heated, Metcalfe, Ontario, Phone 821-1422 or evenings 733-7328. 21c

FOR RENT—Two ground floor apartments, completely modern, for lease in Williamsburg. Call (days) 535-2261, (evgs.) 535-2760. 20-21c

FOR RENT—2 rooms available in private home. Will have use of house. Should be tolerant of pets. Must be female. Phone 774-3547. 20-21p

FOR SALE

FOR SALE—Complete line of Badger equipment unloaders, cleaners, etc. Contact Garry Murphy of Murphy Sales and Service, Brinston, Ontario. Tel. 652-4713. 14tfc

FOR SALE — Buy your beef direct from the farmer, dressed, government inspected. Tel. Chesterville 448-2332, 7 p.m. to 11 p.m. 4tfc

FOR SALE—In ground swimming pool kits (complete) reduced for mid season clearance. Ask about our specials on pool heaters and other accessories. Kopas Pool and Patio, Winchester Springs, 774-2123. 14tfc

FOR SALE—Suttons Mobile Kitchen (Chip Wagon). Three fryers, one small grill, fridge, coke cooler and couch. $2,500.00 or best offer. Phone 774-2119. 11tfc

FOR SALE—Fresh shop hogs, sides 60 to 70 lbs. Average. $1.05 per lb. Prices effective to Sept 20. Cut and Wrapped for freezer. Country Meat Market, Dunbar, Tel. 448-2123. 21c

FOR SALE—In stock, well-aged steer beef, sides, front, hinds, chucks 85-95 lbs., cut and wrapped for freezer. Prices effective to Sept. 20. Country Meat Market, Dunbar. Tel. 448-2123. 21c

FOR SALE—Fireplace Wood. Phone 821-2031. 18-21c

FOR SALE—A mobile home 50 x 10. 2 bedrooms. Located on Morewood road. Phone 448-3229. 18-21p

FOR SALE—If a chain saw is the answer, then give us a call. We have a "Pioneer" saw for every purpose. Tom's Air-Cooled Engines, Vernon, Ontario. Phone 821-1060. 14tfc

FOR SALE—Opening Special 10 per cent off Sunworthy wallpaper. Your new dealer in the Brinston area. Murphy Sales & Service, Brinston, Ont. 652-4713. 14tfc

FOR SALE—Plumbing supplies, Myers water pumps, water conditioners, chlorinators, sediment, taste and odour filters. Murphy Sales and Service. Brinston, Ontario. Tel. 652-4713. 14tfc

FOR SALE—Choice Hereford beef: Side, 85c; Hind Quarter, 95c; Front, 70c. Government Inspected. Cut and wrapped for freezer. Ralph McPherson, 448-2530. 14tfc

FOR SALE—DeLaval Pipeline Milkers, new and used bulk tanks, vacuum pumps, pail milkers and other dairy equipment. Murphy Sales and Service, Gary Murphy, Brinston, Tel. 652-4713, evenings 535-2192. 14tfc

FOR SALE—World famous Homelite Chain Saws. All XL models in stock. Good stock parts on hand. Mechanic on duty ready to serve you. Good stock chain to fit most saws at popular low prices. R.H. Beckstead I.H. Parts, Sales and Service, Williamsburg. Tel. 535-2103. 14tfc

Organs And Pianos

CONN ORGANS and LESAGE PIANOS. Used all makes. Service on all makes. Fawcett Organ and Piano Studio, Winchester, Tel. 774-2205. 14tfc

SALES AND SERVICE
A number of used vacuum and rug shampooers for sale. All in good condition, also rug shampooing. Free demonstrations by appointment. Apply Sam Cowan, Prescott, Tel. 925-3586, Winchester, Tel. 774-3745. 17tfc

FOR SALE—Cedar posts all sizes, hydro poles, cedar rails. Phone Kemptville 258-2050. 19-22p

FOR SALE—Carbozite - World Famous quality paint. Special price on various colours. R.H. Beckstead I.H. Parts, Sales and Service, Williamsburg. Tel. 535-2103. 13tfc

FOR SALE

FOR SALE—Beatty and Berkley pumps and water systems. Best Price in the Ottawa Valley on Beatty and Pedlar's Cow Bowls. Dave's Pump Service Ltd., 67 Clarence Street, Ottawa, Ontario. Tel. 234-0744. Res. 835-2013. 14tfc

ALTA-BANK USED FURNITURE
Two floors of Quality Used Furniture to choose from. Visit our store at 1725 Bank St. South. Ottawa. We BUY good quality used furniture and antiques. Call 731-2245. Collect. 14tfc

FOR SALE—Ottawa house. Must be moved. Can arrange moving and carry mortgage for interested lot owner. Apply Myers Lumber, call evenings 731-4745 (Ottawa). 20-23c

FOR SALE—1 - 14' x 68' Mobile Home. New, fully furnished. 1 - 12' x 68' Mobile Home. New, fully furnished. May be seen at Springholm Park by appointment. Can be set up in park or delivered to your lot. 1 - 57' x 10' Mobile Home, used, (Champion) fully furnished. Ideal for cottage or home. We are now agents for the Commodore Double wide homes coming in 24' x 36', 24' x 40' 24' x 44', 24' x 48' and 24' x 52'. Order now and enjoy your new home this winter. Phone Irwin Holmes 774-2434. If no answer try 774-5407. 18tfc

FOR SALE—Home-Lite chain saws available at Smith's Farm Equipment. Phone 774-3379. Sales and service. 5 models to choose from. 14tfc

FOR SALE—One mature breeding pair of buffalo - $1600. Also offering one pair of Scotts Highland Cattle, llamas, and a large assortment of ornamental pheasants and game birds. Phone 821-2866. 20-21c

FOR SALE—400 feet of corn crib. Phone 821-2088. 20-21c

FOR SALE—Smith Corona typewriter, manual office model, excellent condition, $100.00. Rollaway cot with mattress, new $50.00. Tel. 821-2672. 20-21c

FOR SALE—Range feeder. 16 ft. long, 8 ft. 6 in. wide with 3 ft. 6 in. roof over-hang. Ideal for grain storage and-or hay feeder. Phone 774-6301 or 733-8984. 20-21c

FOR SALE—One - 1265 Intertherm oil furnace with prefabbed chimney. Ideal for mobile home or where installation is limited to closet space, no return air duct required. $150.00 Phone 989-2081 after 5 p.m. 20-21c

FOR SALE—1963 G.M.C. 2 ton truck, 1964 Ford ¾ ton, flat bed trailer 8 x 14, Phone 445-2118. 20-21c

FOR SALE—One oil fire cook stove with oven and electric fan. Excellent condition. Phone 652-4015. 20-21c

FOR SALE—Inter Therm furnace, 80,000 B.T.U. chimneyroof cap, all line and tank included. Used only one winter. Asking $300. Call 774-6123. 20-21c

FOR SALE—Cedar Posts and cedar rails, all sizes 989-5451. 20-23c

FOR SALE—'75 Pontiac LeMans. Owner leaving town. Tel. 774-5658. 20-21c

FOR SALE—4 year old gelding riding horse, good disposition or trade on farm machinery. Phone 543-2474. 20-21c

FOR SALE—Registered Dalmation pups, black spotted, 7 wks. Boarding facilities also available. 445-5317. 20-21c

FOR SALE—Plywood box with roof on for ½ ton truck. One International stationary engine. Phone 774-6304. 20-21p

FOR SALE—Fall and winter fabrics arriving weekly. Large variety now on hand. Velvet - printed and plain, corduroys - denims - polyester mohair - double knits, etc. D. & K. Fabrics, Morrisburg Mall. 20-21c

Apples
Smyth's Orchard
652-4089
Dundela
Bring Your Own Containers
Open 'Til Dark

FOR SALE

FOR SALE—45 inch printed hopsack curtains. Reg. $2.98 yard. Now $1.98 yard. D. & K. Fabrics, Morrisburg Mall. 20-21c

FOR SALE—Come and visit us in our new and larger store 2 doors from Morrisburg Bakery on the Mall. Check our ads on this page for special sale items. D. & K. Fabrics, Morrisburg Mall. 20-21c

FOR SALE—We now have a wide assortment of curtain and drapery rods. D. & K. Fabrics, Morrisburg Mall. 20-21c

FOR SALE—Corduroy ends now on hand in a variety of colors. $2.29 yard. D. & K. Fabrics, Morrisburg Mall. 20-21c

FOR SALE—36 inch printed flannelette. Special 85 cents per yard while supply lasts. D. & K. Fabrics, Morrisburg Mall. 20-21c

FOR SALE—Purebred Collie Pups, 6 weeks old. Dry Ash Wood. Arnold M. Barkley, Iroquois, 652-4262. 20-21p

FOR SALE—Mobile Home, 1971 General 12'x60', 2 bedroom, unfurnished, excellent condition, to be moved, $6,500. or best offer. Phone 445-2013. 21tfc

FOR SALE—1969 Ford Custom, V8 automatic, good condition, power steering and radio. One single bed, complete. 4 Chrome Chairs, three 54-inch mattresses, kitchen sink and taps. Phone evenings 821-1869. 21-22c

FOR SALE—International 2-furrow trailer plow on rubber. Also 1966 Valiant for parts. Phone 543-3327. 21c

FOR SALE—1 Large Coleman Space Heater, $35.00; Small Space Heater, oil, $15.00; Combination Wood and Electric Stove; Lindsay Piano and Bench, $150.00 Stephenson's Furniture, Brinston, 652-4710. 21c

FOR SALE—1 Chrome Set, table 30"x48" and 4 chairs; 1 Antique Dresser with German plate mirror; 1 Antique Chest of Drawers. Phone 543-3285. 21-22c

FOR SALE—Grade Charolais Cows bred to a pure French Charolais bull, freshening in December-January. Phone 989-2147 or 731-8972. 21tfc

FOR SALE — Cook stove, wood and coal, one space heater, one gas floor furnace. Phone 821-2115. 21c

FOR SALE — Hay, oats and straw for sale. Call after 6 p.m., 821-2322. 21-22c

FOR SALE — 3-wheeled ladies' bicycle, three speeds. One luggage trunk, floor lamp, room screen divider and radios. Phone 774-2503. 21c

FOR SALE — Girls' Skidoo suits, one 12 year size and one 14 year size, navy blue; girls' green corduroy car coat trimmed with orlon fur, size 12; red plaid bomber jacket, girls', size 14. All articles in nearly new condition. Call between 5 p.m. and 8 p.m. 774-3837. 21c

FOR SALE — 1968 Volkswagon Notchback in running condition. Will sell as is. 774-3528. 21c

FOR SALE — Garage Sale: Dishes, good clothing, furniture, baking, some vegetables and numerous other articles will be held at Nation Valley Memorial Centre. Take Highway 31 south from Winchester to Cass Bridge, 2 miles east on River Road. To be held on Friday night September 19th, 7 to 10 p.m. and all day Saturday, September 20th, 9:30 a.m. to 5 p.m. Phone 448-3232. 21p

FOR SALE OR RENT — Breeding bull, half Simmental and half Hereford from Registered parents. Two and a half years old. Interested parties call Russell 445-5695. 21-23c

FOR SALE — Crib, mattress with padding, gates, potties, playpen, large with pad, bathtub (plastic), infant carrier, 6 drawer dresser, Papoose carrier, and raincape, busybox, also assorted toddlers and child's clothing, and black and white Viking T.V. for $15.00. Phone 774-6534. 21-22c

FOR SALE — 1969 Ford Fairlane Wagon, low mileage, radio, 4 new tires plus snows, complete body and paint job. Very good condition. Phone 774-6301. 21-22c

FOR SALE — 1975 Ford F100 pick-up truck with super cap, custom, red, 6 cylinder, standard, with AM radio and stereo tape deck, camper cover, special chrome decor, 4,800 miles. Best offer. Phone 821-2617. 21c

FOR SALE

FOR SALE—Don't Monkey around — get your meat Government inspected. It is your Health! Be Sure! Blom's Meats, 989-2093. 21tfc

FOR SALE—Size 10 Brownie uniform, beret, belt and purse $6.00. Size 12-12½ Scout shirt and ex-small beret $5.00. Two 39" mattresses and matching box springs suitable for cottage $5.00 each. Call Mrs. W. LaPorte 774-2337. 21p

FOR SALE—One round pedestal table, antique value, one 5 piece kitchen set. One round mesh playpen and one chrome highchair, both in good condition. 821-2580. 21-22c

APPLES FOR SALE—Pick your own apples and save or picked apples available. Bring containers, fresh cider on weekends. Come south of Williamsburg to Golden Eagle, turn right, go straight west 4 miles. Lyle S. Casselman, R.R 1 Iroquois. 21-22c

FOR SALE—Matching frige and stove - Avacado. Fold away cot. Reason - moving to furnished home. Phone 774-3716. 21p

FOR SALE—Apples 6 miles west of Williamsburg. (First road left past Church in Dundela) Excellent Quality and variety. John C.S. Wilson, R.R. 1, Iroquois, Ontario, 652-4783. 21-24c

FOR SALE—New Idea one row corn picker-husker for sale in A-1 condition. Telephone Avonmore 346-2224. 21-22c

FOR SALE—Soft top tent-trailer, sleeps 6, table, new spare tire, tent heater. Phone 774-2131. 21-22c

FOR SALE—Potatoes for sale in 50 lb. bags. Patterson Potato Farm, Metcalfe, 821-1230. 21-23c

FOR SALE—45 acres of standing corn, Metcalfe area. 821-1667. 21c

FOR SALE—44 can milk cooler for sale or trade on cattle. Phone 774-5975 after 5:00 p.m. 21c

FOR SALE—Lowrey Organ, 2 manual, 13 note pedal board, all-transistor, walnut cabinet, also one spin-dryer. 774-3064. 21-22p

FOR SALE—1971 Dodge half-ton truck, box, good condition. Cockshutt tractor with hydraulic equipment. 989-6003. 21-22p

FOR SALE—One black cloth winter coat, size 18. One plucked muskrat coat, owner deceased, both coats new. 774-2437. 21p

FOR SALE—Tomatoes, Cucumbers, Peppers. Phone 448-2986.21p

FOR SALE—Several new handmade quilts. Call 774-3239. 21-22p

BIRD AUCTION SALE—The Eastern Ontario and Western Quebec Bird Breeders Association are holding an Auction sale in the Lions Den, Metcalfe Fair grounds on Sept. 20 at 1 p.m. sharp, rain or shine. A large assortment of ornamental pheasants, water fowl, standard and bantam chickens, doves, quail, peacocks, pigeons, rabbits, guinea pigs, etc. will be offered for sale. This is a public auction open to all interested parties. Entries accepted at 10 a.m. For further information call 822-1655 after 6 p.m. 21-22c

FOR SALE—1974 Barracuda (Cuda), Red with black stripes and interior, very good condition, P.S., P.B., radio, Tach, 318 automatic, buckets and console, 4 ET spoked mags and 4 Plymouth rallye wheels, duro-coated, 31,000 miles. Phone 774-2747, (after 5 on weekdays). 21p

FOR SALE—1972 Pontiac Laurentian, 2 door hardtop, power S. & B. V8 Auto. 774-3715, Barry, after five. 21p

FOR SALE — Infant crib, high chair, playpen. Phone 448-2162. 21-22c

FOR SALE—10 geese for sale. $5.00 apiece. 448-3239. 21-22p

FOR SALE—Riding mare, 2 yrs. old, Chestnut, about 900 lbs. $300. Also 8 yr. old pony mare, about 600 lbs., $100. Brown and grey mixture. 1 mile east of Ormond. Phone 774-5110. 21p

FOR SALE—NANNY GOATS excellent milker - 3 yrs. and her female kid of 4 months. Phone 989-5202. 21-22p

FOR SALE—Cob corn loaded from picker. $75. ton. South Mountain 989-5422. 21p

FOR SALE—1970 Dodge half-ton, very good condition. Phone 821-2493. 21c

FOR SALE—1 '66 Plymouth, good running shape, 1 '64 Dodge half-ton truck, as is. Phone 821-2821. 21p

fieds - Classifieds - Classifieds - Classifieds - Classif

FOR SALE

AN INVITATION

Come and visit us in our new and larger store 2 doors from the Morrisburg Bakery, on the Mall. Check our ads on this page for special sales items.
D & K FABRICS,
Morrisburg Mall.
21-25c

SALE—We are overstocked with certain sizes and patterns of some childrens sweaters. First quality — $1.98 each. Substandards — $1.29 each.
D. & K. FABRICS
Morrisburg Mall.
21-25c

SALE—Childrens jump suits and 2 piece suits — sizes 12 months to 6x. First quality. $2.49 each.
D. & K. FABRICS
Morrisburg Mall.
21-24c

SALE—Swamp coats. Odd sizes. $3.50 each. While they last.
D. & K. FABRICS
Morrisburg Mall
21c

FASHION FABRICS WITH YOU IN MIND
Customers from Cornwall to Brockville and over to Ottawa have told us we now have a larger variety of better quality fabrics than they have seen elsewhere. All fabrics guaranteed. Compare before you buy.
D. & K. FABRICS
Morrisburg Mall
21-24c

SALE—Men's in-between nylon shell jackets - $11.95 each. First quality.
D. & K. FABRICS
Morrisburg Mall
21-22c

LARGE VARIETY of afgan, crewel and needlepiont kits now in stock.
D. & K. FABRICS
Morrisburg Mall.
21-25c

WHY NOT GIVE A GIFT CERTIFICATE for that special occasion.
D. & K. FABRICS
Morrisburg Mall
21-25c

FOR SALE—1971 Meteor for sale. Call after 6 p.m. 821-2322.
21-22c

FOR SALE—1971 Plymouth Grand Coupe. $2100.00. Phone 989-5795 or 989-2087. 21-24c

FOR SALE—24" electric stove. Call after 6. 448-2728. 21p

Cards of Thanks

CARD OF THANKS—I would like to thank all my friends, neighbours and relatives for cards, treats, visits, and phone calls while I was a patient in the Winchester Memorial Hospital. Special thanks to Dr. Rosenquist, Dr. Marston, Dr. Dumanko, Dr. Prins, nurses and staff on first floor. The kind acts will always be remembered.
—Garnet Fader. 21p

CARD OF THANKS—I would like to express my sincere thanks to all who helped me after my accident, at the gay nineties club. Also my dear friends and neighbours for their help and baking. Your kindness and help will always be remembered.
—Daisy Robinson. 21c

CARD OF THANKS—Many thanks to everyone that sent cards and flowers during my stay on the maternity ward. Special thanks to Dr. Barton for his excellent care and thoughtfulness before, during and after delivery. A thank you to all the O.B.S. Nurses and to the prenatal nurses. (Thank you to Dr. Lamaze).
—Hetty and Baby Heaphy. 21c

CARD OF THANKS—We would like to thank all those who attended the mixed party in our honour. Also to those who donated. A special thanks to the organizers who made it possible.
—Allan and Rosemary Reoch. 21c

CARD OF THANKS—Many thanks to all my friends who remembered me while I spent two weeks in Winchester District Memorial Hospital. Special thanks to Dr. H. Justus, Beth, Wendy, Freddy, Susan, and Miss Wilson and the rest of all the great nurses on the first floor.
—Betty Walsh of Russell. 21c

CARD OF THANKS—We would like to express our deepest appreciation to our friends and neighbours for their many acts of kindness, messages of sympathy, floral tributes and donations to heart and cancer Foundations during our recent bereavement in the loss of a dear husband and father Lewis Dyer. A special thank you to Dr. Howard Justus, Rev. D.L. Gordon, Pall Bearers and Dudley Craig.
—Hilda Dyer, Mike, Brenda and family. 21c

Cards of Thanks

CARD OF THANKS—My sincere thanks to friends and relatives for cards, flowers, gifts and visits while I was a patient in W.D.M.H. Special thanks to Dr. H. Justus and all the nurses on second floor who were so kind.
—Nellie Hamilton. 21p

CARD OF THANKS—Our sincere thanks to friends and relatives for cards, flowers, gifts and visits while we were patients in Winchester Hospital. Special thanks to Dr. Flowers, Linda Hutchinson and the nurses on the maternity floor.
—Laney and Kiley Lacelle 21p

CARD OF THANKS—I would like to thank my relatives, friends, and neighbours for their cards, visits, flowers and phone calls while I was a patient in Winchester Hospital. A special 'thank you' to the clergy for their prayers and concern and to Drs. Domanko, Chande and Rosenquist for their excellent care, also to Mrs. McLeod and her very capable staff of the 1st floor.
—Mr. Willis A. McIntosh. 21c

IN MEMORIAMS

MALLORY—In fond remembrance of a dear Husband, Father, Grandfather Dodd Alexander Mallory who passed away September 24th, 1970.
Gone from us but leaving memories
Death can never take away.
Memories that will always linger
While upon this earth we stay.
—Wife Annie, Son Gerald, Gladys, Erma. 21p

THOMPSON—In fond and loving memory of a beloved husband, father and grandfather, Cecil Roderick Thompson who passed away Sept. 26, 1970.
Far beyond the seas of sorrow
In the place where there's no pain
In a land where there's no parting
I know that we will meet again.
—Remembered always, Helen and Frankie. 21p

McLAREN—In loving memory of a dear mother and grandmother Onah McLaren who passed away September 21, 1972.
More and more each day we miss you.
Friends may think the wound is healed,
But they little know the sorrow
Lies within our hearts concealed.
—Sadly missed by the family. 21p

BLACK—In fond and loving memory of a dear son and brother Gerald Black who was accidently killed September 22, 1972.
The blow was great, the shock severe
We little thought his death so near.
Only those who have lost can tell
The sorrow of parting without farewell.
As long as life our hearts shall hold
His memory ever dear
And o'er his grave in loving grief
Shall fall a silent tear.
—Sadly missed by Mother, Brothers and Sisters. 21p

DUNCAN—In loving memory of a dear Dad and Grandpa, Wilbert D. Duncan, who passed away five years ago, September 16th.
Words are but dust in the roaring wind,
When they try to bring you relief.
And thoughts are but straws on the raging sea
When they seek to soothe your grief.
But love is a light in the lonely night
To give comfort and show you the way,
And faith is a rock on which hope is built
That we'll meet again some day.
—Sadly missed, Joan, Keith, Kristin, Curtis and Tracy. 21c

Coming Events

RUMMAGE SALE, SOUTH GLOUCESTER
A rummage sale will be held at South Gloucester United Church, corner of Albion and Rideau Road, (off Highway 31 west, first left after South Gloucester from Winchester area) on Wednesday, September 24, 1975, from 9:00 a.m. to 3;00 p.m. Used clothing, white elephant table, plants and vegetables. 20-21c

WINCHESTER GRASS DRAGS
Sunday September 14, 1975, Winchester Air Park, 1:00 p.m. sharp. 17tfc

GUY LOMBARDO
By popular request, Guy Lombardo to return to the Angus Gray Centre, Maxville, Ontario, May 22nd, 1976. Tickets on sale November 1st. Watch for details. 20-21c

OPEN RECEPTION
Open Reception at I.O.O.F. Hall, South Mountain at 9 p.m. for Sandra Simser and John Martin on September 19 following their marriage. Everyone welcome. 20-21c

Coming Events

RUSSELL HORTICULTURAL SOCIETY POT LUCK SUPPER
Russell Horticultural Society is having a Pot Luck Supper and program on Friday Sept. 19 at 7 p.m. in the Anglican Church Hall. There will be a competition for the best Thanksgiving Centerpiece. Fruit, flowers and other Autumn materials may be used. Prizes for adults, teenagers, and jrs. up to 13 years of age. 21c

ROAST BEEF DINNER
St. James United Church, Osgoode, Tuesday, September 30, commencing 5:00 p.m. Adults - $3.50, Children under 12 - $1.75, Pre-school free. 21-22c

HARVEST DANCE AT GREELY
A gala Harvest Dance, featuring music by The Maple Leaf Boys, will be taking place at Greely Community Centre on Saturday, September 20th (Bar open at 8:00). Tickets available at the door, or in advance by calling either Gordon Kelly (821-2959) or Ted McConnell (821-1686). Admission, $5.00 a couple. 21c

CASH BINGO
Royal Canadian Legion Branch 538 Williamsburg, Ontario. Cash bingos' starting October 8, Wednesday night at 8:00 p.m. at Bouck's Hill. 21-24c

MIXED STAG
Mixed Stag for Dave McIntyre and Roberta Francis on September 19, 1975 at Parkway Hotel at 9:00 o'clock, Cornwall. Everyone welcome. 21c

101st ANNIVERSARY OF HULBERT UNITED CHURCH
Reserve the last weekend in October for the 101st Anniversary of Hulbert United Church: Saturday Evening, October 25, Brockville Police Chorus. Sunday, October 26: Church Dinner, more complete announcement later. 21p

MARATHON EUCHRE GROUP
Two Marathon Euchre Groups (Mixed and Ladies) are presently being formed for the fall and winter season under the sponsorship of the Winchester Ladies Curling Club. Anyone interested in joining either group please contact Marg Boyd, 774-2722 or Dora Smith 774-3810 by Friday, Sept. 26. 21-22c

40th WEDDING ANNIVERSARY
40th Wedding Anniversary in honour of Mr. and Mrs. Victor Moss will be held in Chesterville Legion Hall on Friday, Sept. 26. Refreshments available. Lunch served. Everyone welcome. 21-22c

THE 95th ANNIVERSARY SERVICE
St. Andrews Presbyterian Church, South Mountain will celebrate their 95th Anniversary on Sunday evening, Sept. 28 at 8 o'clock. Rev. N. Vandermey, B.A., B.B., and M. TH. of St. Andrews Presbyterian Church, Prescott will be the guest speaker for the occasion. Special music will be provided for the occasion by the Harmony Six of Vernon, under the direction of Mrs. Bruce Acres, and Ian Crearer. Everyone is cordially invited to attend this service. 21-22c

AUCTION SALE
Auction sale on Saturday, September 27 at 1:00 p.m. in lower portion of new addition to Morrisburg Arena. Numerous articles large and small for sale. Sponsored by Morrisburg Curling Club. Auctioneer - Charles Farlinger. 21-22c

WOMEN'S INTERNATIONAL NIGHT PROGRAMME
Thursday, Sept. 18 at 8 p.m. in the Winchester Presbyterian Church Hall. Women's International night programme. Sponsored by the Privy Council. All ladies welcome. 20-21c

NOTICE BROWNIES
Registration for Brownies will be held at Winchester Public School on Tuesday Sept. 23 from 6 to 7 p.m. Mothers are invited to bring their girls and meet with the leaders to discuss plans for the year. 20-21c

OKTOBERFEST
Morrisburgs 4th Annual Lions and Firemen's **OKTOBERFEST** will be held Saturday, September 20, 1975. Dancing 9 - 1. Music by Hans Stumps and his Bavarian Orchestra. 19-21c

RUMMAGE SALE
Rummage Sale sponsored by the Evening Unit of U.C.W. held on Sept. 26 at 1:30 p.m. in the Dining Hall of Trinity United Church Chesterville. Good clean clothing will be offered. Everyone welcome. 21-22c

FALL GENERAL MEETING OF WINCHESTER CURLING CLUB
The Annual Fall General meeting of the Winchester Curling Club wil be held in the Clubroom on Tuesday Sept. 23, 1975. Will all members make a special effort to attend. 20-21c

Coming Events

RUMMAGE SALE
Hallville Rink, Saturday, September 20, 1:00 to 5:00 p.m. sponsored by the Dugout. 21c

Auction Sale

AUCTION SALE
LIVESTOCK, FARM MACHINERY, FEED MISCELLANEOUS ARTICLES
On Lot 38, Concession 8, Township of Osgoode, 1 ½ miles east of Vernon or 5 miles south of Metcalfe, on
SATURDAY, SEPTEMBER 20 commencing at 12:30 p.m.
Livestock: 22 head of registered holsteins consisting of: 1 four yr. old cow (fresh); 8 two yr. old heifers due to freshen from Oct. to Jan.; 7 one yr. old heifers; 6 spring calves; NOTE: E.B.I. sires have been used in this herd for the last 25 years.
Machinery: Nuffield 1060 tractor with front end loader and chains; New Holland 268 baler; Cockshutt side rake on rubber; New Idea Cutditioner; 2 pipe hay elevators (1 - 40 ft. and 1 - 32 ft.) with motors; 2 hay wagons with racks; 1 set of Krause hydraulic double 16's disc with piston; 3 pt. hitch Massey Harris cultivator; Massey Harris pull type cultivator; New Holland 268 manure spreader, 150 bushel; New Idea 175 bushel manure spreader; Case hammer mill; Grain Auger with motor; International 3 furrow plow (3 pt. hitch - 12" bottoms); air compressor; old grader for tractor; 2 steel gates; galvanized water tank; 8 dairy cans.
Milking Equipment: 35 can DeLaval bulk tank; 4 single Surge milker units; set of stainless steel wash sinks.
Feed: 3400 bales of hay (this year's crop); 400 bales of straw; approx. 2 ton of barley; approx. 1 ton of oats; 8 bags of soy bean meal.
Miscellaneous: 22 cu. ft. Admiral freezer 1 yr. old; chest of drawers; old copper preserving kettle; a few other unlisted house hold items.
TERMS — CASH
IVOR BATH, PROPRIETOR
AUCTIONEERS
Stewart James Carson Hill
821-2784 821-2946
20-21c

AUCTION SALE
HOUSEHOLD ARTICLES AND ANTIQUES
At Morewood, Ontario
SATURDAY, SEPT. 20th AT 1 P.M.
Propane Gas stove, complete; Connor washer; beds and bedding; shop tools; antique dining room table and chairs; assortment of dishes, all kinds, many antiques. See posters for full list. You name it, we have it.
J.V. FETTERLY, PROP.
Auctioneer: D. Tupper
21c

ATTENTION FARMERS, DEALERS, AND PUBLIC
This is a reminder by the O.D.E.A. (Ottawa District Consignment Auctions) our second monthly consignment Auction Sales of farm machinery and equipment will be held Saturday September 27. Sale starting at 10 a.m. sharp. Tractor selling at 1:30 p.m. Located at Leo's Livestock Exchange Ltd. Highway 31, Greely, Ontario (10 miles south of Ottawa). Telephone 821-2634 or 822-1351.
NOTE: Open everyday til 6 p.m. to receive your equipment. Restaurant on the grounds. Everyone welcome. 21c

AUCTION SALE
HOUSEHOLD FURNITURE ANTIQUES ETC.
At the residence of John Nolan, Lot 27, Concession 3, Township of Gloucester, County of Carleton. On the Bowesville Road, 1 mile north of Manotick Station.
SATURDAY, SEPT. 27 Commencing 1:00 p.m.
Piano; buffet; handmade hutch, approx 75 yrs.; clothes cupboard; round dining table; wooden chairs; rocking chair; round coffee table, approx 75 yrs.; wicker chair; three T.V.s; captain's chair, approx 100 yrs.; washing machine; cream separator; extension table; 3 iron beds; 2 wooden beds; 2 woolen blankets (never used); china cabinet.
Chrome kitchen table; wicker flower stand; brass floor lamp; piano stool; several small tables; chesterfield; electric emery stone; electric saw 8" blade; sloop sleighs; lawn mower; cast iron pot; snow fence; quantity of wood; 2 tons of coal; forks, shovels, chains, crowbars; wheelbarrow, crocks; extension ladder; roof ladder; ladder, 18 ft.; harness; scales; corn cart; scrap iron; other articles too numerous to mention.
Reason of Sale - House is Sold
JOHN NOLAN, PROP.
R.R. 1, Manotick, Ontario
Tel. 822-6603
TERMS — CASH
AUCTIONEER
Norman Rivington
Navan, Ontario
Tel. 835-2747 21c

Auction Sale

AUCTION SALE
At VanAllen's Auction and Appraisal Service, just west of Iroquois on No. 2 Highway,
On
MONDAY, SEPTEMBER 22
At 6:30 p.m.
Antiques and Modern furniture, electrical appliances, dishes, crocks, tools and many other articles too numerous to mention. Viewing from 1:00 p.m. to sale time, day of sale.
TERMS — CASH
SALE INDOORS
AUCTIONEER
Ralph VanAllen
652-4533 21c

AUCTION SALE
SATURDAY, SEPT. 20, 1975
starting at 11:00 a.m.
On lot 14, Concession 11, County of Prescott, Township of Plantagenet, 4 miles west of Nation River Bridge, 4 miles Northwest of: RICEVILLE, Ontario.
LIVESTOCK: HERD of 80 head of HIGH GRADE HOLSTEIN CATTLE; HEAVY LINE OF GOOD FARM MACHINERY, DAIRY EQUIPMENT, SOME HOUSEHOLD EFFECTS.
TERMS — CASH
PROP. ARMAND LALONDE
Fournier, Ont. Tel: 524-5329
AUCTIONEER
Regent Menard,
Embrun, Ont.
443-2884 21c

AUCTION SALE
CATTLE, MACHINERY, HOUSEHOLD EFFECTS & MISCELLANEOUS ARTICLES
Lot 12; Concession 1, County Road No. 6, 1 mile west of Russell, Ontario.
SATURDAY, SEPT. 27 Commencing at 12:30 p.m.
Cattle: 5 head of beef cattle, first and second calf heifers with calves at foot.
Machinery: Ford tractor with front-end loader and chains; 1970 Ford truck, in good condition; 1943 International truck, as is; hay wagon; hay loader; horse-drawn mower; cultivator.
Miscellaneous Articles: 5 water bowls; 10 stanchions; self-watering bowl; manure dump cart; about 200' of litter carrier track with swing pole; 300' of 2" hose; quantity of cedar fence posts; quantity of steel posts; quantity of lumber; quantity of poles and timbers; quantity of metal sheeting; approx. 500 bales of hay; approx. 75 bales of straw; brooder equipment; quantity of tools, electric and hand; power lawn mower; hand lawn mower; rakes; shovels; wire; etc.
Household effects: 15 cu. ft. Frigidaire refrigerator; B. and W. television; electrical appliances; quantity of dishes and kitchen utensils; chairs; tables; kitchen set; lamps; humidifier; cast iron and enamel ware; some antiques; camping equipment; many other items.
TERMS — CASH
Refreshments and White Elephant table by the Ladies Auxiliary of the Royal Canadian Legion.
C.F. RIGGINS, PROP.
AUCTIONEERS
Stewart James Carson Hill
821-2784 821-2946
21c

AUCTION SALE
OF LIVESTOCK, MACHINERY & HOUSEHOLD EFFECTS
On Lot 10, concession 8, Township of Finch, 1 mile West and 1 mile South of hte Village of Crysler.
SATURDAY, SEPT. 27 at 1 p.m.
Cattle: 16 high grade Holstein milch cows, all but one off E.B.I. sires, bred to freshen year around; 2 grade heifers rising 3 years, due in November; 4 grade yearlings (open); 3 grade heifers born in 1975; 1 beef heifer (black with white face (3 years old due in March)); 1 grade Holstein bull (2 years old).
Machinery: McCormick 414 gas tractor, in good condition complete with front end loader & snow bucket; set tractor chains; McCormick 2-furrow (12" ace bottom) hyd. plow; Massey (13-tooth) power lift cultivator; set drag harrows; 14-16 double disc Fluery Bissell; M.H. 13 disc drill; land roller; new shallow well pump (with motor); semi mounted Cockshutt 7 ft. tractor mower; Cockshutt (4 bar side rake); dump rake; M.F. No. 9 baler (like new).
White 38-ft. hay elevator, complete with motor; grain auger; fanning mill; MC. Deering spreader on rubber; good farm wagon and rack; 15 8-gal. milk cans, all being used for milk; double and single unit Universal milker complete with pump and motor (used every day); six-can spray type milk cooler; 2 steel water tanks; set of antique light horse sleighs in good condition; all small tools and equipment.
Some household effects including antique cupboard, dishes, linens, etc.
TERMS — CASH
FELIX BAZINET, PROP.
AUCTIONEERS
Mahlon Zeron Hugh Fawcett
21-22c

Auction Sale

AUCTION SALE
OF
HOUSEHOLD EFFECTS, MISCELLANEOUS ARTICLES
At Straby's General Store on Main St., Greely, Ontario.
ON
SATURDAY, SEPTEMBER 20 Commencing 12:30 Sharp
Due to illness the following items are offered for sale.
Norge 18 cu. ft. frost free refrigerator, bronze colour; Beach electric stove; wood stove; wicker arm chair; Antique sideboard with good mirror, in good condition; Large quantity of dishes; pots and pans, some old; Tables and wooden kitchen chairs; electric clocks; small corner cupboard; small type Victrola; dressers; chesterfield; piano stool; assorted small tables; armchairs; bookshelves; T.V. tables; lamps; lamp shades; planters; small footstools; beds; assorted child's dishes, old; small desk; Raymond treadle sewing machine; assorted chairs; wicker planter; wicker rocking chair; wine bottle with wicker cover; wooden barrels; several trunks; snow shoes.
Store Items: Show cases; store counters; coke cooler; bottle rack; old wooden filing cabinet; six pairs of men's work pants; quantity of new steel bolts; 2 1938 licence plates; chain block in good condition; small quantity of tools; new front axle for 1920 Ford, approx.
Many unlisted items.
TERMS — CASH
MRS. WILLIAM STRABY, Prop.
AUCTIONEERS
Stewart James Carson Hill
821-2784 821-2946
20-21c

AUCTION SALE
OF
ANTIQUE FURNITURE & DISHES
Lot 2, Concession 12, Township of Winchester, three miles south of Vernon, five miles north of Winchester, off Highway 31 at Harmony Corner.
ON
SATURDAY, SEPTEMBER 20th Commencing 10 a.m.
One box glasses; three electric clocks, one alarm clock; one box of tupperware; electric coffee percolator; 1 set of taps and dies (½" down); large set of antique salt and pepper shakers; one lazy susan; one wooden round tray; one gallon thermos; five gallon thermos; three antique light switches; ten coal-oil lamps (old); lemon juicer; suit cases; three silver trays; three salt blocks; glass cream and sugar with relish dish; hand made cushion cover; two hand made mirrors; one ivory button hook; set of juice glasses; four mugs; dog belt lacing; one lacer for dog belt lacing; straight razor and strap; set of electric wall lamps; electric toaster; gramaphone (old) in perfect shape; ash trays; two black and white TV's; old radio, floor model; silver tea service; two sets of glass vases; covered vegetable dishes; lamp shades; wall plaques; hand made bed sheets; odd sets of cups and saucers.
Electric food mixer; food chopper; hand made articles including aprons, towels, pillow cases, sheets, table cloths, centre pieces (fancy); lamps; flower vases; candy dishes ornaments; cake plates; odd silver trays; bowling pin set of salt and peppers; set of three candle holders; rolling pin; butter print; fruit dishes; cups and saucers; juice king; beater set; goose neck lamp; pots and pans; I.O.E.S. travelling basket; old hand carved pendulum clock; four electric floor lamps; one table lamp; two five gallon jugs; assorted small liquor glasses; three antique platters; three 10 gallon crocks; one gallon jug; four other crocks; one vanity; aladdin lamp; potato dicer; set of crystal goblets; cream and sugar with matching fruit nappies; lace curtains; doillies; three thirty gallon milk cans; hanging side lamp; roast pan; buffet; milk bottles; wooden beds; spool bed; pipe fittings; TV tables; combination wardrobe and desk; antique dresser with mirrors; antique chest of drawers; one beaver sealer.
Many unlisted articles too numerous to mention.
TERMS — CASH
HUGH MARQUETTE, Prop.
AUCTIONEER
Harold Ball, R.R. 4 Winchester
Tel. 448-3161 21c

H.W. Algate, R.O.
Optometrist
CHESTERVILLE COMMUNITY HALL
Thursdays - by Appointment only
Tel. P. J. GILROY - 448-2807

Real Estate For Sale

In South Mountain, good 3 bedroom home, frame with stucco, all modern conveniences, excellent for retired couple. Priced to sell.

Four bedroom home in Winchester, new aluminum siding forced air heat, in quiet area, near school and hospital. Asking $28,000.

Near South Mountain 130 acre farm with 60 acres tile drained, good 3 bedroom home with all modern conveniences. Cattle and machinery may be purchased with farm.

2 miles west of Winchester 3 bedroom frame house, 1½ baths, panelled throughout, 2½ acre lot, well-treed, small barn, and a new workshop. Ideal for handyman or hobbyist. Priced to sell.

Nearly new split-level, 3 bedroom home in Winchester, electric heat, finished family-room and rec. room, garden shed, must be seen to be appreciated.

Listings wanted for all types of property

BICCUM McINTOSH Real Estate Limited Broker
WINCHESTER, ONTARIO
PHONE 774-2832 EVENINGS 774-3233

REALTOR
Royal Trust
THE SIGN THAT SELLS
Real Estate Ltd.
Irwin Holmes
representative

Want to live in the country? There are very few chances like this one. A spacious 4 bedroom brick home on five acres of land, has beautiful older type verandah, 2 old fashioned stairways, new carpeting, 2 baths, O.F.A. heating. Cedar hedge and several shade trees, swimming pool, tractor, wagon, discs, and other items all for $55,000. A.V. 163.

High Productive Dairy farm in heart of Dundas County. 100 acres with 50 acres tile drained. 42 Purebred Holsteins, 400 lb. Group 1 Quota, stable cleaner, bulk tank, mow conveyor and full line of equipment. Good older farm home, modernized with bath and oil heating. Y4242F.

Long established Main St. Corner Coffee Shop in busy prosperous town, south of Ottawa, restaurant, games room, bowling alleys, barber shop and 3 bedroom apartment all in one block. A.V. 140.

Older 2 storey frame home centrally located in Winchester. Already on town water and sewage, has bath and oil forced air heating. Priced right at $25,000.00 for quick sale.

We have several clients now looking for farms just give us a call if thinking of buying or selling any property.

Just east off Highway 31 at Williamsburg, lovely country 3 bedroom home on one acre. All nicely landscaped and treed. Recently renovated, has bath, new rugs and electric heat. New car garage and workshop. See this one at $33,500.00. A.V. 189

New 3 bedroom bungalow in Winchester, nicely carpeted throughout, electric heating, lawn sodded, over 1,200 sq. ft. and full basement. Already connected town water and sewage. A.V. 118

Executive country home near Osgoode. This is a superb custom designed bungalow for elegant living. You'll find everything you could dream about in this luxurious 4 bedroom home. Finished with quality workmanship and design. Immaculate throughout, large cedar deck with matching furniture. A.V. 172

Please call Monday through Saturday, daytime or evenings. Irwin Holmes, 774-2434, if no answer try 774-5407 or 733-9100.

Prescott Heating
- Barn and House Roofing
- Eavestroughs
- Heating Repairs

Clarence Prescott
821-2938

Freezers For Sale
7-12-18-20-23 - and 26 cu. feet. Immediate Delivery.
W. J. Porteous & Sons Ltd.
Vernon 821-2276

Dairy Farmers
TAKE NOTE!
Keep Your Milk Quota Up To Date
We have Local and Western Ontario Holstein Cows and Heifers for sale. Purebred and Grade. Close and Fresh.
774-2044
Hitsman Bros.
Winchester

Real Estate For Sale

New 3 bedroom bungalow, carpeted, beautiful bathroom, large eat-in kitchen. $29,000 low down payment will handle.

Modern 3 bedroom back-split, dining room and large eat-in kitchen, carpeted throughout, dishwasher included. Priced to sell $39,500. Owner transferred.

4 bedroom bungalow in Winchester, fireplace in living room, family room and rec. room, landscaped lot. Asking $48,000.

New 2 storey 4 bedroom, 1½ bathrooms, separate dining room, eat-in kitchen, carpeting, attached garage $52,500.

In Winchester, modern 3 bedroom home, living room, dining room, kitchen, playroom, 2 fireplaces, den, and laundry room. Good corner lot. Asking $52,500.

W. C. MacDonald & Associates
Real Estate Limited
Highway 31, 31 Inn Motel Tel. 774-2106, 9 to 5

Real Estate For Sale
L. O. BELL
Real Estate Broker
Tel. 774-5801

Winchester - Nearly new 2 storey home with attached garage, 1 full bath, 2 half baths, central heating, delux kitchen cupboards, quality rugs throughout. Asking $48,000.00.

Heckston Area - New 3 bedroom home on 4 acres of land, basement garage, new well, new septic system, central heating on paved road. Asking $36,000.00.

Mountain Township - 5 acre lot in area of new homes. Asking $12,000.00.

Heckston Area - New 4 bedroom home nestled in evergreens on more than an acre lot. Electric heat, new well and septic system. Asking $36,000.00.

Winchester - lovely 3 bedroom home, completely renovated with inspiring decor, new car-port with paved driveway, [SOLD] centrally located, excellent retirement home. Asking $40,000.00.

Mountain Township - 50 acres of land, with a good frame barn, 16 acres tillable, balance lovely wooded area. Asking $17,000.00.

South Mountain - 3 bedroom home with modern conveniences and small barn on 3 acres of land. Asking $25,000.00.

Williamsburg Area - 1½ storey house, aluminum siding, double [SOLD] small barn. Asking $15,000.00 with good terms.

Mountain Station - good 3 bedroom home, electric heat, drilled well, new septic system, large lot with small barn. Asking $27,000.00.

Winchester Township - 37 acres of arable land on Hwy. 43 between [SOLD] and Chesterville. Asking $25,000.00.

Winchester - New custom built home, 3 bedrooms, 2 baths, 2 fire places, deluxe kitchen cupboards, top quality doors and windows, car-port and paved driveway. Priced to sell.

Winchester Township - 62 acre hobby farm, good 3 bedroom home with aluminum siding, large barn with Patz stable [SOLD] cement silo, with metal roof. Asking $50,000.00.

Winchester - good 3 bedroom home with attached garage on town water and sewage. Asking $30,000.00.

MRS. ANNE THOMPSON
Sales Representative
Dial 445-5368 or 774-5801

Upper Canada Motor Sales Ltd.
Morrisburg, Ontario
Your Chev-Olds, GM Dealer
"See Us For A Deal"
Phone 543-2925

Commercial, Industrial & Residential
REFRIGERATION and AIR CONDITIONING
Repairs and Installation
24 Hour Service
BILL'S REFRIGERATION
Vernon, Ontario Ph. 774-6408

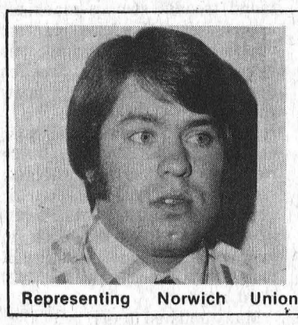

Yes we sell life insurance.
Carson W. McVey
Sales Representative
McVEY INSURANCE SERVICES
Metcalfe 821-2524
Representing Norwich Union Life Insurance Society.

Drywall Installation and Plastering
Also specializing in sprayed and swirled ceilings
Contact: **Brian Savage Winchester**
Ph. 774-2242

RE-OPENING SPECIALS
Quasar
Featuring Quasar T.V. Super Insta-Matic Tuning, Antennae, Rotors, etc.
DON McDONALD
821-2949 Vernon, Ontario

Allied Farm Services
Income Tax Preparation
Now is the time to be thinking of getting your tax returns done.
For further information contact:
DAN McINTYRE
Area Manager
224-5241

TENDER
Tenders will be received by the undersigned until 5:00 p.m. Monday, October 6th, 1975, for plowing snow in the Village of Winchester for the 1975-76 snow season.

The lowest or any tender not necessarily accepted. Dated at Winchester this 16th day of September, 1975.

Raymond W. Annable,
Clerk-Administrator
Village of Winchester

For Rent
in the Village of Winchester
- *Hot Water Heated*
- *Two Storey*
- *Three Bedroom Home*
- *Centre Town*
- *Ideal for Retired Couple*
- *Occupancy, Oct. 1, 1975*

Apply: Box 2525
Winchester Press,
Winchester, Ontario

ATTENTION FARMERS
We pick up your dead, sick and disabled cows and horses.
This is the largest receiving plant in the region.
7 days a week
FOR PROMPT SERVICE
CALL COLLECT TO
HERB LOUCKS
Winchester Ph. 774-5256
or
Machabee Animal Foods Ltd.
Crysler Ph. 987-2818

HELP WANTED
General Labourers. Male and female for plant work. Apply in person to
Dutch Sash & Door
Morewood, Ont.

If you want any information concerning Funeral Service
Please phone Collect
James Purcell Funeral Home
Spencerville, Ontario. - Tel .658-3123

R. O. ALUMINUM
Per: Richard Lafrance
Siding, Doors, Awnings, and Windows
Ph. 821-1854

WANTED
Ice maker and-or caretaker for Metcalfe Curling Club.

Anyone interested may obtain further details by calling Mike Shields (821-2879).

Duties to commence on or about October 1st, 1975.

Help Wanted
YARDMAN
To work in lumber yard and drive small truck.

Requirements: Chauffeur's Licence
Knowledge of Winchester and surrounding district.

Apply in person to:
Lannin Lumber Mart
Winchester, Ontario

WANTED
NEWBORN HOLSTEIN HEIFER CALVES (OVER 70 LBS.)

FOR RESEARCH AT KCAT

ALSO REQUIRE 125 LBS. OF DAM'S FIRST MILK
WILL SUPPLY STORAGE CONTAINER AND PICK UP CALF AND FILLED CONTAINER AT 3 DAYS OF AGE

WITHIN 10 HRS. OF CALF'S BIRTH CALL COLLECT:
258-3411, EXTENSION 252, WEEKDAYS

OR

258-3577 ON WEEKENDS
FROM 8:30 A.M. TO 4:30 P.M.

COLLECT CALLS ACCEPTED SEPT. 11 TO SEPT. 17 ONLY

TERMS: COLOSTRUM $12/CWT.
CALF — $60.00

DINGWALL
CONSTRUCTION LIMITED
R.R. 3, Chesterville
- Custom Built Homes
- Commercial & Residential Renovations

Ph. 448-2543 or 984-2664

BICCUM McINTOSH Real Estate Limited Broker
774-2832 Winchester
989-2157 South Mountain
448-2854 Chesterville
General & Life Insurance
—Real Estate—

Gerry's Construction
General Contractor
Specializing In . . .
Homes, Milk Houses, Garages, Siding
Also Renovations
Agent For Berg Barn Equipment
Free Estimate South Mountain
Gerald St. Pierre 989-5647

A chance to display your talent at the
Metcalfe Fair
Amateur Variety Show
Friday, October 3 at 8:30 p.m.

Acts limited to 10 minutes in length. Performers to supply own equipment and accompaniment (Piano and P.A. System supplied).

Applications limited to time available and to the approval of the Fair Committee in an effort to supply a variety of acts.

SO APPLY EARLY
Call 821-2920 (6 - 9 p.m.)
Closing date Friday, September 26th

NOTICE
Township of Mountain

The time and dates the Township Dump will be open to Township residents are as follows:

Monday and Wednesday - 9:00 a.m. to 8:00 p.m.
Saturday - 9:00 a.m. to 5:00 p.m. under the supervision of the caretaker.

Dumping garbage at the gate prohibited. Offenders will be prosecuted.

Township of Mountain
Earl Bailey, Clerk
Inkerman, Ontario

NOTICE TO EQUIPMENT OWNERS
FOR WINTER MAINTENANCE OPERATIONS
1975 - 76 SEASON

The following equipment is required:

Trucks -With minimum G.V.W. 42,000 (no saddle tanks on left side) for mounting power sanding units are required at the following locations:
2 - Trucks - Morrisburg, Carlsbad Springs, Hwy. 7 Hazeldean, Vankleek Hill, Navan Road.
1 - Truck - L'Orignal, Avonmore, Long Sault, Lancaster, Greely, Carleton Place, Carp.

Equipment Owners Note: - Daily Standby Rate for Tandem Axle 42,000 G.V.W. trucks (8 C.Y. Spreader) - $18.00 per day.

Trucks - With minimum G.V.W. 27,000 (no saddle tanks on left side) for mounting power sanding units are required at the following locations:
2 - Trucks - Alexandria, Carleton Place, Goshen, Eganville, Carlsbad Springs.
1 - Truck - Navan Road, Hazeldean, Avonmore, Long Sault, Winchester, Stittsville, Bathurst, Almonte, Carp, Pembroke, Calabogie, Vankleek Hill.

Equipment Owners Note: - Daily Standby Rate for Single Axle 27,000 G.V.W. trucks (5 C.Y. Spreaders) - $14.00 per day.

Loaders
Non-operated - Rubber tired with minimum 1¼ C.Y. bucket at the following locations:
1 - Loader - L'Orignal, Long Sault, Morrisburg, Greely, Carleton Place, Vankleek Hill, Carlsbad Springs, Hazeldean, Navan Road, Avonmore.

Loaders
Non-operated - Rubber tired with minimum 7/8 C.Y. bucket at the following locations:
1 - Loader - Alexandria, Lancaster, Iroquois, Winchester, Stittsville, Bathurst, Almonte, Alice, Eganville.

ALL LOADERS MUST CONFIRM TO MANUFACTURER'S S.A.E. RATING FOR CAPACITY.

Sealed Tenders on Forms supplied by the Ministry will be received by the District Engineer, 530 Tremblay Road, Ottawa, Ontario, K1G 0E4, until 12:00 o'clock Noon local time.

- WEDNESDAY, OCTOBER 1, 1975

Specifications, tender forms and envelopes may be obtained in person or by mail from the District Office in Ottawa. When requesting tenders, please specify location.

The successful bidder must have P.C.V. Licence, or apply for same within 7 days of being notified.

The lowest or any Tender, not necessarily accepted.

Ontario
Ministry of Transportation and Communications



Winchester Firemen Crysler Champs

Like so many ball clubs in the Winchester area the Winchester Firemen are enjoying a highly successful season. Less than a month ago they won the Crysler Firemen's Tournament. They completely dominated the competition in that annual event. Since then they have enjoyed several "grudge" matches against neighbouring Fire Departments. Pictured with the Molson Trophy they won at Crysler are: Back Row, L. to R. Ed Duncan, Frank VanWylick, Cliff Warren, Dalt Kenney, Erwin Skuce, Dwain Armstrong, Rolly Hansma. Front Row, L. to R. Bill Stewart, Elzon Raistrick, Lorne Pemberton, Lloyd Guy, Doug Merkley.

Pioneers Star In Metro League

Turpin Pontiacs whipped the Plaza Rangers four games straight to win the Metro Fastball Championship over the past weekend.

So what! You read about in the dailies, so why report it now. Well, because it so happens that Turpins may not have won that final series if it had not been for three players from the Williamsburg Pioneers of the Dundas League. Bill Hogaboam of Winchester, Gerry Belanger of Brinston and Clarke Christie from Hallville all figured prominantly in Turpin's success.

Hogaboam and Belanger were the winning battery in Sunday's final game against Plaza. Hogaboam, the catcher, who is an excellent hitter had a RBI single and a double while Belanger was the winning pitcher for the second time in the four game series. Gerry scattered seven hits to pick up the shut-out. Clarke Christie went three for three, scored three runs, one on a homerun.

In the second last game Turpins defeated Plaza 2-1 and once again the local boys figured very large in the out-come. Clarke Christie doubled, then scored on Bill Hogaboam's single for their first run. Gerry Belanger scored the second when he singled, stole second and made it home on a single.

These three figure in the outcome of almost every game they play. Bill Hogaboam was voted as the ALL-STAR Catcher in the Dundas League this season while Gerry Belanger was named as an ALL-STAR fielder, Gerry also shared the Williamsburg pitching duties with "Big" Doug Casselman. Clarke Christie joined the Pioneers for Tournament play and saw some regular season duty as well.

"Williamsburg's Battery" as Belanger and Hogaboam are refered to in one of the dailies are recognized throughout the Ottawa Metro League and it was these two stars an Ottawa sports writer was referring to when he wrote, "The pair, who divide their fastball duties between the Turpin team and the Williamsburg Pioneers of the Dundas League, were major factors in the victories".

Firemen Pee Wee Champs

Coaches Cliff Warren and Earl Graves have reason to be proud of their Pee Wee ball team.

Last Saturday their boys, who play under the Firemen colours, won the annual Pee Wee ball tournament held here at the local park. The Firemen also finished the regular season in first place and now lead the 100 Club by one game in the finals.

Four teams from the Winchester Pee Wee league and four from the Mountain Township loop were featured in the double knockout affair, which was for the first time sponsored by the Winchester Lions Club.

First round action saw Hallville trounce Hydro 14-0, Mountain edge 100 Club 5-2, Firemen dump Inkerman 7-3 and Lions beat last year's tourney champs South Mountain 7-3. Losers in that opening round then entered the "B" division while winners went into the "A" division.

In "B" action Mountain blasted Hydro 18-5 to advance to the consolation final, while Inkerman reached the final by shutting-out S. Mountain 16-0. Mountain provided little opposition in the final as Inkerman swamped them 19-5 to win the "B" title. Inkerman received crests and $10 while runner-up Mountain collected $5 cash.

Hallville defeated the 100 Club 5-3 and Firemen thumped the Lions 16-6 to reach the championship game. That "A" final was a hard fought affair with the Firemen coming out the winners by a 12-8 score. Bruce Graves was the winning pitcher while Doug Coleman suffered the loss for Hallville. Graves helped win his own game as he scored three runs while Doug Last, D. Shelp and L. Lunn all scored two apiece. D. Docksteader, D. Hansma and P. Henry all crossed the plate once for the Firemen. As "A" champs the Firemen received crests and $10 while Hallville picked up $5.00 cash.

Hydro, Don's Payless In Town Finals

Hydro and Don's Payless are currently tied at one game apiece in the final round of the Town League play-offs.

Ault's Foods finished the regular season in first place, Hydro second, Don's Payless finished third and Ormond fourth. In the first round of play-offs Hydro disposed of Ormond in two straight games while Don's Payless came back in their series with Aults to take it two games to one.

Hydro won the first game of the best three of five final by a 4-1 score. Duke Roles pitched the win for Hydro while Bill McMillan took the loss for Payless. Payless came back in the second game to tie the series at one a piece with a 3-1 victory. Bill Playford picked up the win while Duke Roles suffered the loss. All of the games runs were scored on homeruns, one for Hydro by Duke Roles and a three run shot by "Big" Lloyd Fawcett for Payless.

Results of the next two games were not available at press time but will appear in next weeks issue.

Mrs. R. Campbell Hosts Vernon Ladies

The September meeting of the Vernon Presbyterian W.M.S. and Ladies Aid was held at the home of Mrs. Robin Campbell with seventeen ladies present.

Devotions were taken by Mrs. Stewart Fisher, from I Peter, Chapter 5, verses 1-7. She also read "How do we rate in a humility test?"

The president, Mrs. Wm. Dow, announced the following: On Sept. 28, a musical program for the Sunday School at Westminster Church Hall, Ottawa in aid of the Children's Hospital, all children and parents welcome to attend; the Fall presbyterial at St. Giles Church, Ottawa, on Sept. 30th; the Scholarship Tea at the home of Mrs. Eric Beggs on October 18th from 2-5 p.m., rural groups are responsible for tea table.

Mrs. Harold Cowan was in charge of the program entitled "Labour." A question period followed concerning the Glad Tidings magazine. She reminded everyone that subscriptions for the magazine were due.

The meeting closed with prayer and the hymn 'Work, for the night is coming'.

A short meeting of the Ladies Aid followed, chaired by Mrs. Winston Bellinger.

The treasurer reported that fifteen choir chairs had been purchased from donations received.

Following the business of the meeting, lunch was served by the hostess and Miss Phyllis Campbell.

Mrs. Alex Campbell thanked Mrs. Robin Campbell for opening her home for the meeting and for the delicious lunch.

Morrisburg Oktoberfest Saturday

Following close on the heels of Winchester's highly successful 'Oktoberfest' extravaganza, the same atmosphere of fun and good fellowship will prevail at Morrisburg this Saturday night.

Co-sponsored by Morrisburg Lions Club and Morrisburg Fire Department, the sensational "HANS STUMPF BAVARIAN BRASS BAND" will be on the bandstand and party-goers will have their choice of either a German supper or typically Canadian Roast Beef when the clock strikes the bewitching hour.

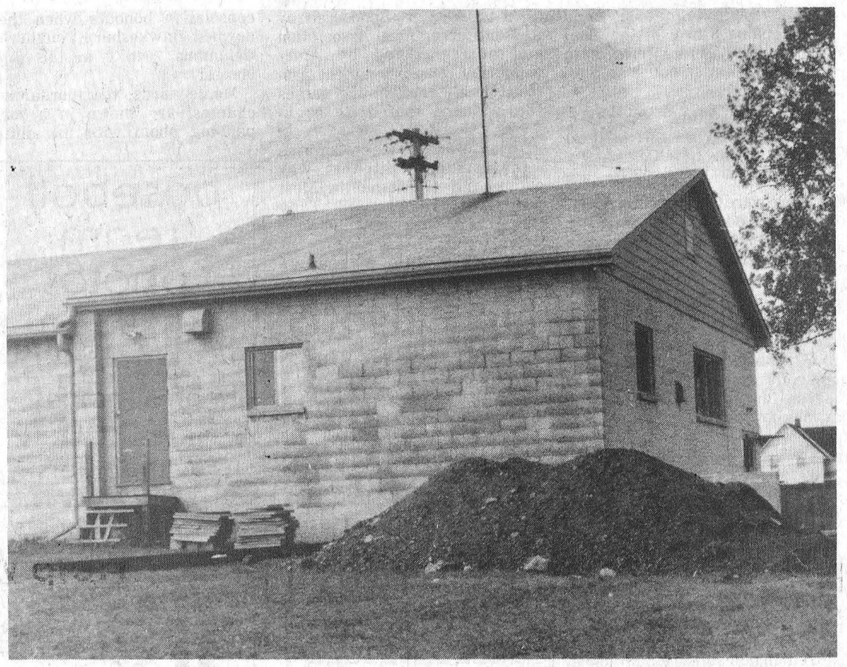

$25,000 Expansion

Winchester curlers will be enjoying much more spacious club-room facilities when the season opens in a few weeks.

Work is already under way on construction of an extension to the existing building and when completed it will provide an additional 800 square feet of floor space both at ground level and also in the basement.

Contractor Don Erwin is confident the $25,000 addition will be ready in time for the season opening.

Although Mr. Erwin has the contract, the building committee has committed club members to do a portion of the inside work. Members are being asked to volunteer a few hours, or a few nights, or maybe even a few days of their time, and those wishing to do so are invited to contact any member of the building committee as soon as possible.

Members are reminded that the fall general meeting is scheduled for Tuesday September 23rd at the club and all members are urged to attend.

Staff Photo - Rowan

SECOND MORTGAGES
Up to $10,000 for:
- Home Improvement
- Debt Consolidation
- Major Purchases

Compare HFC Services
- Cash available now
- Rates as low as 14.98%
- No finder's fees, bonuses or hidden charges
- Pay off at any time
- No prepayment penalty
- Enquiries welcome

HOUSEHOLD REALTY
Corporation Limited
199 King St. West
Prescott Phone 925-2806

LOUGH'S
WHITE WASHING SERVICE
Free Estimates
A. H. Lough, Prop.
989-5715

We Dare To Be Compared!
Boneless Round Steak
10-lb. Tray Pkg.
$1.45 lb.
Prices effective until September 20
Store Hours
Monday Closed
Tuesday to Saturday
9:00 to 5:00
COUNTRY MEAT MARKET
Bill Marcellus
Dunbar, Ontario
Telephone 448-2123

Eliminates Moisture on Inside and Outside Walls
CARBOZITE
A Protective Silicone Base Coating
Check These Features
- Single coat application
- 5-year material replacement guarantee
- Water repellant
- Seals minor cracks
- Can be applied to wood, metal, masonry, brick, stucco, cement and block
- Apply by brush, roller or spray. Proven in Industry, Homes, Farms, etc.

6 Basic Colors — plus black, white, aluminum
OBTAIN A FREE TEST SAMPLE and see what CARBOZITE can do for you.
Ormond General Store
RR 1 Winchester
Tel. 774-2730



BOXING
October 5, 1975
Morrisburg Arena
9 BIG FIGHTS
Watch for complete details in next week's Press

SMITHS PHOTO STUDIO
62 Kyle Dr.
Ph. 543-2873
Morrisburg

Keith Wagner's
Backhoe Service
Excavating & Contracting
Water & Sewage Installation
774-3848

DAVE'S APPLIANCE SERVICE
MORRISBURG
Dave Dukelow Prop.
543-2037

DINE OUT
THE MILANO RESTAURANT
Chesterville Ontario
Daily 6:30 a.m. to 11:00 p.m.
SUNDAY ONLY — 9 a.m. to 10 p.m.



SPECIAL
Charcoal Broiled
Rib Steak
with fried mushrooms
$5.00

Pizza • Lasagna • Spaghetti
Fried Chicken • Canadian Food
448-2051 — 448-3392



Meet us at the FAIR
131st Annual Exhibition
Richmond
Vince MacDonald, President
Mrs. Mancel Daly, Sec. Treas.

THURSDAY, SEPTEMBER 18, 1975
10:00 a.m. - Judging of 4-H Grain and Potato Exhibits
10:00 a.m. - Judging of Domestic Science Exhibits
10:00 a.m. - Judging of Amateur Work
10:00 a.m. - Judging of Agricultural Products and Flowers
10:00 a.m. - Judging of Junior School Exhibits
7 p.m. - 1 a.m. - Queen Pageant and Dance
7 p.m. - 9 p.m. - Judging of Queen
9 p.m. - 1 a.m. - Queen Crowning and Dance
9 p.m. - 1 a.m. - Greetings from Mayors of Goulbourn, Nepean and Rideau Townships

FRIDAY, SEPTEMBER 19, 1975
10:00 a.m. - Judging of Heavy Horses
11:00 a.m. - Judging of 4-H Calf Club Exhibits
Noon - Judging Beef Cattle
12:30 p.m. - Judging of Heavy Horses
6:00 p.m. - Judging of Light Horses
8:00 p.m. - **CBC Radio variety concert featuring Robin Moir**
10:30 p.m. - **Entrance Draw** Veal Calf
Beer Garden



SATURDAY, SEPTEMBER 20, 1975
9:30 a.m. - Judging of Light Horses
10:00 a.m. - Judging of Heavy Horses
Noon - Judging of Dairy Cattle
Noon - Judging of Light and Heavy Horses
12:30 p.m. - Judging of Swine
Parade
2:30 p.m. - **Assault Course by R.C.M.P. Mounted Arms**
2:30 p.m. - Concert of Bands from Parade
3:00 p.m. - Fashion Show in the Community Centre Hall
4:00 p.m. - Selection of Oldest Lady and Gentleman on Grounds
6:00 p.m. - Light and Heavy Horse Show continued
9:00 p.m. - **Dance and Bar in Arena - Ralph Carlson & the Country Mile**
11:00 p.m. - **Free Entrance Draw - Yearling Calf**

SUNDAY, SEPTEMBER 21, 1975
1:30 p.m. - Horse Show and Driving Competition
2:00 p.m. - Judging of Sheep
2:30 p.m. - **Scottish variety concert and oldtime fiddlers**
4:00 p.m. - Mutt Show
4:30 p.m. - Barbecue

Good Home Cooked Meals Served In The Dining Hall, Thursday, Friday and Saturday. Fashion show and afternoon tea at 3 p.m. on Saturday in the Community Centre.

Beauti-Lawn Fertilizer
Quality at Reasonable Prices
Easy to Apply

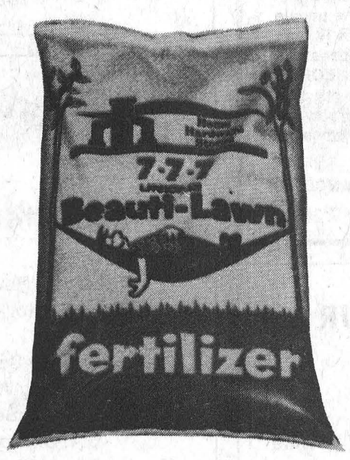

4 Types To Choose
Let Us Advise You
7-7-7
All purpose, clean, odourless, easy spreading 7-7-7 Formula for lawns, gardens and flower beds.
$3.79 per bag
GEGGIE'S
Home Hardware
VALUE - SERVICE - DEPENDABILITY
Winchester Phone 774-2700

Eastern Reps.

Williamsburg Eliminates Ault's Braves

Williamsburg eliminated Winchester's midget Braves three games straight to move one step closer to the league championships.

By eliminating the Braves Williamsburg is now the eastern division representative and will meet either Cardinal or Domville for the league pennant. Williamsburg finished first in the league over the regular schedule followed closely by Winchester.

Winchester went down by scores of 3-0, 6-5 and 8-1. After coming close in the second game the Braves eliminated themselves in the final (Sept. 10th) committing nine costly errors. It is hard to understand why the team has been playing such terrible ball after being so sharp all season. They have not played a sound game since they won the Zone A Championship, out playing all of their opposition with crisp fielding and heads-up play.

As in the previous games Winchester did not help themselves as they committed nine errors, something they just could not get away with against the hungry Williamsburg team. In the final encounter Williamsburg chased Braves' starter Mike Armstrong, scoring seven runs in the first three innings. Mike picked up five strike-outs before leaving the game. Steve Plummer came on in the fourth and allowed one more Williamsburg run. Peter MacIntosh went all of the way for the win allowing one run and striking out 11.

Kevin Mackler scored Winchester's only run when he singled, stole second and scored on a throwing error. Kevin Osler and Kevin MacIntosh each scored two runs for Williamsburg. Peter MacIntosh, Peter Brunt, Bob Moran and Archie Millan all crossed the plate once for the winners.

Winchester's most consistent hitters in the game were Steve Plummer and Bruce Angus who went 2 for 3 and Doug Crowder who kept his hot bat going 2 for 4.



Russell Tournament Winners

Ottawa Montegnards edged Les Copains 2 to 0 in the final game of the Russell Intermediate Fastball Tournament last Sunday.

The competition, staged in conjunction with the official opening of the new Community Centre.

There were 28 clubs entered but rain halted all activity on September 6th and consequently the final games were not played till a week later. Sponsored by Russell Recreational Association and ably directed by Andy Cousineau, the tournament provided highly entertaining games and winners shared $1,500 in prizes.

Jill Lalonde, Les Copains (Hawkesbury) pitcher was named the tournament's Most Valuable Pitcher and Tony Dewan of Montegnards the Most Valuable Player.

Richmond Inn picked up consolation honours when they downed Hawkesbury Knights of Columbus 7 to 0 in the final contest.

Montegnards, the tournament champs, are shown in accompanying photo with the duffel bags which were presented to each member of the club.

" Staff Photo - Rowan

Port Perry Team Routs Winchester In 'C' Playdowns

A long successful season came to an end Saturday (Sept. 13) when Port Perry eliminated Winchester's Midget Braves from the Ontario Midget "C" playdowns.

Port Perry had taken the first game of the best of three series by an 8-0 score here in Winchester. That first game was a complete disaster for the Braves as they committed countless errors allowing Port Perry to score six unearned runs. After that first game the Braves continued in their slump as Williamsburg eliminated them from league playoffs.

So with a string of bad games to their credit the Braves made the long trip to Port Perry to try and salvage their chances for the Ontario finals.

Coach Gerry Helmer was pleased with his team's efforts in that game despite losing 3-0. Helmer felt that his charges returned to their Zone 4 championship form and were beaten only by a bigger better team and not their own mistakes. Port Perry's coach echoed Helmer's thoughts when he said "My boys had to play their best game in four years to beat Winchester".

Port Perry and the Braves played tight ball and neither team crossed the plate until the fifth inning when Port Perry scored their first run. Scott scored the run after he singled and was advanced by a walk, the only one issued in the game. Port Perry added a run in the sixth when MacLear stole second and scored on a single. The final run came in the eighth when Scott scored his second run of the game. Port Perry's sparkling fielding robbed the Braves of many safe hits holding the locals off the scoreboard.

Larry Elsson was the winning pitcher striking out 16, walking none and allowing just three hits.

Mike Armstrong took the loss while striking out 19, allowing 1 walk, and 3 runs on 9 hits. Mike also collected two of the three Winchester hits. Karl McRoberts had the other one.

Congratulations go to the coaches and team, who are Eastern Ontario Zone 4 Midget "C" Champions, on a fine season. They are fine representatives of good sportsmanship and ability.

eisure

ines

BY FRANK MORGAN

OKTOBERFEST SMASHING SUCCESS

To quote an old expression, "A good time was had by all" is the very least you could say about the greatest night the old arena has seen in many a moon. For the Bavarian music lovers it must have been utopia. The music was great and couples enjoyed polkas, waltzes, tangos and there were even a few doing the charleston - you name it and they danced it at Oktoberfest '75. It was evident the price was popular as a crowd of 850 or more filed past the wicket. As the frauleins entered the arena they walked down a lane of log fences decorated with sweet-smelling cedars and then out into an atmosphere of brightly coloured banners, logs and more cedars, coloured lights and a beautifully decorated stage featuring a mountain scene. There was an endless supply of cold draft and an ample supply of schnapps, to say nothing of the generous buffet served by mothers of the hockey players. Joel Steele and his committee deserve a real pat on the back for a big job that was well handled and which supplied a night's entertainment that was first rate in every way. It was a fun night in every respect with even an Oktoberfest Express supplied by BOYD's for those who needed transportation for one reason or another. Oh yes, and there were pumpkins which must have ended up on someones table as delicious pie. THANK YOU TO EVERYONE WHO TURNED OUT AND CONTRIBUTED TO THIS NIGHT OF FUN. MINOR HOCKEY ENDED UP WITH ABOUT $3,000 THANKS TO YOU.

MIDGETS END GREAT SEASON

It's all over for Gerry Helmer's Midgets for 1975 but let me inform you they will be back next year with an even better club. Inexperience or just plain nervousness caught up with the team the first game of the best of three against a powerful team from Port Perry, but as the Port Perry coach put it after the second game, "Our team had to play over their heads to beat them!" He was refering to the 2 to 0 defeat of our midgets. So that's it for this year and congratulations fellows for a job well done. It sure is no disgrace to lose in the Ontario-quarter-finals. Thanks again to Aults for not only sponsoring the team for the year, but supplying the bus for the trip to Port Perry.

ADULT HOCKEY MEETING TUESDAY NIGHT, SEPTEMBER 23 AT THE ARENA HALL 7:00 P.M.

VICE FURNITURE SALE AT THE ARENA SEPTEMBER 20 & 21

GEORGE HAMILTON SHOW LAST BIG EVENT OF THE SEASON ON THE ARENA FLOOR

If you enjoyed the Oktoberfest you will be able to have one last fling at the old arena before the ice goes in. The people who have seen him, tell me that GEORGE HAMILTON IV puts on a great show!. To clarify a few points, the bar opens at 7 p.m. with taped music for dancing till 9. GEORGE HAMILTON and his Troup of really good entertainers put on a show from 9 to 10:30. The George Hamilton group play for dancing till 1 a.m. Tickets are $5.00. See any Lion Member or phone 774-2502, Frank Morgan for tickets.

THE GEORGE HAMILTON IV SHOW AND DANCE IS FRIDAY, SEPTEMBER 26 ARENA FLOOR

PeeWee League Playoffs

Winchester's Pee Wee league playoffs are now into the final series as the baseball season winds down.

Final round action sees 100 Club facing Firemen for the League championship. Over regular play Firemen finished first, 100 Club second, Lions third and Hydro fourth. In opening round games Firemen eliminated the Lions two games straight while 100 Club disposed of Hydro intwo games. In the first game of the best of five final the "red hot" Firemen defeated 100 Club 16-7 to take a one game lead. The second game played last Thursday was called on account of rain, with Firemen in the lead, forcing that game to be replayed. Thus at press time the series stands at 1-0 in favour of the Firemen.

100 Club faces an up-hill struggle in the rest of the final with Firemen just coming off that big tournament win.

baseball team photos
15 - 8 x 10 colour photographs
$60.00
with folders
$75.00
additional prints
$3.00
JP's pictures & prints
543-3060

THIS WEEKEND
Friday & Saturday
featuring
A Group Called
"FRESH"
From Watertown, N.Y.
Open Sundays
At The
PIONEER HOTEL
Williamsburg

CARKNERS' COLLISION REPAIR (Hallville)
Quality Work At The Right Price
Complete Collision Repair & Painting
1 Mile East Of Hallville
Proprietors
Garry & Dennis Tel. 989-2800
Box 273, Winchester [Call Collect]

Ottawa Valley Tours

ALGONQUIN PARK, MUSKOKA, NIAGARA FALLS —3-Day Thanksgiving Tour
Leaving Oct. 11 ..... $82
9-Day FALL SPECIAL [Portland, Halifax, Gaspe Tour]
Oct. 4-12 ..... $275
BOSTON — 5-Day Thanksgiving Tour
Oct. 11 to Oct. 15 ..... $125
TORONTO — 3-Day Thanksgiving Tour
Oct. 11 - 13 ..... $79
DAYTONA BEACH, FLORIDA — 16-Day Scenic Tour
(Kentucky Blue Grass) Nov. 1 - 16 ..... $275
CLEARWATER BEACH, FLORIDA — 16-Day Tours
Nov. 8-23, Nov. 29 - Dec. 14 ..... $280
DAYTONA BEACH [Florida] — 23 and 42 Day Tours
Jan. 3 - 25 ..... $335
Jan. 3 - Feb. 13 ..... $499
CLEARWATER BEACH [Florida] — 23 and 30 Day Tours
Jan. 10 - Feb. 1 ..... $380
Jan. 10 - Feb. 8 ..... $495
TOURS INCLUDE Bus Transportation, Hotels and Sightseeing
For Further Information Write or Phone
Robert J. McDonnell, 141 General Ave., Ottawa, Ont. K1Z 7W9 728-3360
Howard V. Sheridan, 68 Tower Road, Ottawa, Ont. K2G 2E9 224-8104

WINCHESTER THEATRE
THURS. - FRI. - SAT.
SEPT. 18 - 19 - 20
"THE SWISS FAMILY ROBINSON"
A replay of this fine Walt Disney picture.
MON. - TUES. - WED.
SEPT. 22 - 23 - 24
"TENDER LOVING CARE"
A picture about nurses. Starring Donna Desmond.
ADMITTANCE RESTRICTED TO PERSONS 18 YEARS OF AGE OR OVER

Winchester Baptist Church
116th Anniversary
SUNDAY, SEPTEMBER 21st
11:00 a.m. in the Baptist Church
7:30 p.m. in the Presbyterian Church
Guest Speaker and Soloist:
REV. RALPH D. WILTON, B.A., B.D.
District Conference Choir
Duets
Hearty Hymn Sing
You'll Be Glad You Came!

Ye Must Be Born Again
Winchester Wesleyan Church
Pastor - Rev. Charles Jackson, 774-3317
Youth Pastor - Thurland Brown, 774-3040
Sunday School - 9:45
Morning Worship - 11:00
Evening Service - 7:30
C.Y.C. Monday - 7:00
Prayer Meeting - Wednesday 7:45
Youth Service - Church Basement
Wednesday 7:30
EVERYONE WELCOME
How Shall We Escape
If We Neglect
So Great Salvation

AUTUMN LEAVES TOUR
SEPTEMBER 28
Ste. Agathe, Laurentians
Via: Voyageur
Tour includes: Picture taking, bus fare, 12 mile boat trip. Also Bus will stop for lunch after boat trip: Please have a good breakfast.
Pick ups: Metcalfe Corners - 7:15 a.m.; Vernon - 7:30; Winchester - 7:45; Williamsburg - 8:00; Morrisburg - 8:15.
CHARTER BUS SERVICE
FRANK'S TOURS
Williamsburg 535-2888

5th Annual Morrisburg and District
TRADE & HOME SHOW
MORRISBURG COMMUNITY CENTRE
SPONSORED BY MORRISBURG CHAMBER OF COMMERCE
SEPTEMBER 25 - 26 - 27
SEE
Floyd Swyne & Les Lye
FRIDAY, SEPT. 26th
WALTER BAKER
FEDERAL MP — GRENVILLE-CARLETON
Will officially open the show Thursday evening
- ROTHMAN CARAVAN -
Promoting the show will be in the area all week
Morrisburg on Display
From 7:30 to 11:00 each Evening
SATURDAY FEATURE
FASHION SHOW AT 8:30 P.M.
CONTINUOUS MUSIC by Fawcett's Organs
WITH GUEST SOLOISTS
HELEN VERHOEVEN FROM HOLLAND
PAMELA HOSWITSCHKA FROM OTTAWA
• 40 Exhibits
• Exhibitors' Gifts and Prizes
• Something for Everyone — from New Cars to New Appliances
$300. in Door Prizes
$100. each evening
Draws at
8:30 for $20.
9:30 for $30.
10:30 for $50.
(Winners must be present)
FRED LITTLE
Thursday Night, Sept. 25th
"Canada's Only Family Impersonator"
Advance Tickets
3 for $1.00
50¢ at the door

WINCHESTER Press

Second Section
Volume Eighty-Eight
Thursday, September 18th, 1975

WORKMAN BROTHERS, Publishers

Established in the year 1888

Published Wednesday Afternoon
Dated Thursday

Subscription Rates: $7.00 per year
In Canada; $9.00 per year in
The U.S.A.; payable in advance.

CNA
"Award Winning Newspaper"

Member of Canadian Community Newspapers Association and the Ontario Weekly Newspapers Association

Guaranteed Circulation Over 4,500

Advertising Rates On Request

"Second Class Mail Registration Number 1555"

Editorials

the way we see it

Crib Toy Warning

An eight-month old baby died in her crib recently. An investigation showed death by asphyxiation. Presumably, the infant had been playing with a small plastic rattle and had fallen face down, jamming the object into her throat. This tragic incident prompts the Ontario Safety League to once again warn parents on the dangers of leaving rattles, teething rings and small toys in a crib with an unsupervised infant. Suffocation can and does happen - even in the interval between frequent crib checks.

Large, plush toys can also cause suffocation to the infant who has not yet developed the protective reflex action to push objects off the face. Crib toys with small parts that could easily be swallowed should be avoided, as should toys that can break, exposing sharp edges. Pacifiers with small guard shields have been banned in Canada for some time. Rings and handles of pacifiers must remain attached or be either flexible or hinged to prevent injury, should the child roll face down with the object in the mouth. However, despite these government safety precautions, parents are still warned not to hang a pacifier around an infant's neck. The string or chain can easily catch on something and strangle a struggling child.

Dr. R.J. Imrie, prominent pediatrician and a director of the Ontario Safety League, says that many parents waste precious time in attempting to remove foreign objects from a baby's nose, eyes and ears, or in trying to reach their family doctor. Emergency services are available in most hospitals with doctors in attendance at all times, he noted. Dr. Imrie suggests that, if you live within 25 miles of such a service, the baby should be taken immediately for medical attention. Attempting to remove an object from an infant's nose yourself is particularly dangerous, he says. It is too easy to push the object further up the nasal passage.

In removing foreign objects in the throat, Dr. Imrie points out that it is important to elevate the feet so that the baby's head is lower than the hips. He suggests picking the child up by the feet and hitting its back between the shoulder blades to propel the object from the windpipe. If that doesn't remove the object, and if the child is unable to cough or breathe, try to remove it from the back of the throat with your index finger. If wheezing occurs or coughing persists, consult a physician at once.

Dr. Imrie concludes however, that such emergencies are unnecessary and can be avoided if crib and teething toys are removed while the baby is left alone.

Wrestlers Not All Fakes

Everyone who has watched those rugged wrestlers in action knows full well that the muscular athletes have to be rated among the nation's top entertainers, but they also know that the 'good guy' - 'bad guy' image is as fake as a three-dollar bill.

But there is one man who has proved himself a real champion in the world of realities and that's 'Whipper' Bill Watson.

Although in the 'square circle' of wrestling the 'Whipper' is remembered best as the undefeated British Heavyweight and twice World Heavyweight Champion, he is much more of a champion to those people and service agencies he supports.

As a member of the Executive Committee of the Ontario Society for Crippled Children, his efforts have been directed at helping children. Recent personal experiences drew his attention to the difficulties encountered by the adult disabled, when following a traffic accident he required corrective surgery and a long period of rehabilitation.

During his extensive exposure to physiotherapy and rehabilitation he became even more convinced of the importance of this service in the health care system, and also more aware that physiotherapy had lacked public support and recognition in the past.

Determined to do something about the need for expanded physiotherapy facilities he started a mammoth fund-raising drive for the installation of a rehabilitation pool, burns treatment tank and other additions to the department.

But Billy Watson has filled his life with many other worthwhile ventures on behalf of others. During his long association with the Ontario Society for Crippled Children he has given them moral support, and arranged skatathons, walkathons and many other ventures to raise necessary funds. This great humanitarian is presently embarked on yet another drive to help those less fortunate. This time his almost limitless energy is being directed in the direction of the handicapped.

"Public facilities are not geared to the handicapped", he says, "and very few municipalities have adopted Supplement V of the building Code which stipulates that all public buildings should be made accessible to handicapped people."

Mr. Watson points out that factory washrooms, theatres, stadiums, and other public buildings should be providing facilities like ramps to accommodate wheelchairs and any person unable to climb stairs.

"They are being discriminated against", says the 'Whipper', "and although the handicapped citizen is educated he (or she) cannot get around to make good use of that education."

We're betting this unfortunate situation will soon be remedied. For even if there are still some doubts regarding the big man's prowess in the wrestling ring, everyone must agree that to the crippled child, the handicapped, and the less fortunate he is indeed no fake — on the contrary 'Whipper' Bill Watson is a real Champion.

Now THAT'S Fishing!



By Bill Smiley

"I WONDER what the poor people are doing today?" murmured my fishing mate, as we lay back on a bed of moss, our bellies stuffed with fried fillet of pickerel, looked up at a huge blue sky and lit a cigarette.

We had just finished a shore dinner, prepared by our guide, and had nothing in the world to do but have a little rest and go back and catch some more fish.

No wives nattering, children squabbling, telephone ringing, tires squealing, newspapers blatting headlines.

No decisions to make, disputes to handle, compromises to make, people to get sorted out, problems to solve.

It may not be paradise, but Northern Saskatchewan makes a pretty fair approximation to it, if you like fishing, and clean air, and a complete lack of tension, noise and pollution.

Some of the weekly newspaper people had elected to go on a fishing trip in some of the best fishing country in the world. It was like asking a boozer to go on a wine-tasting trip through Southern France.

We were guests of the Saskatchewan Department of Tourism and Renewable Resources, quite a mouthful. And fine hosts they were. They supplied transportation, accommodation, boats and guides. All we had to buy was our food.

Don't ever tell me again that Saskatchewan means endless miles of prairie. More than half the province makes up some of the most striking wilderness in Canada, thousands of square miles of lakes and forest.

And they're not just bragging about that fishing. I had read of it, and seen some of it on television. It's real. Time and again you'll see two, or even three people in one boat, all with a fish on the line.

Some of the fish-hogs from Ontario were literally hysterical after half a day's fishing.

It begins like this. The guide takes you out to a spot, and you troll slowly. In five minutes you've caught a pike that would have delighted you back home.

"Better throw it back. Let him grow up," mutters the guide, laconically, You are ready to clutch that four-pound pike to your breast and cry, tearfully: "Nobody's gonna get this baby away from me." Too late. The guide has unhooked the fish and let it swim away.

In the next 10 minutes, you've thrown back four, about the same size. Suddenly, your fishing partner ties into a good one, and with a lot of reel-screeching and general excitement, he lands one about nine pounds. "Yeah, we'll keep dat one. He's not bad," says the guide gloomily. And so on.

Same with pickerel. If you hit a hot spot, you can "fill up," that is, catch your quota for the day, in half an hour.

Quotas are generous, and there are no fewer than 12 species of game fish in the province.

So much for the fishing. It's so good that a four-year-old chimpanzee or an 84 year-old senile grandmother could catch fish. I know. I caught one over nine pounds. He was only seven when we netted him, but he's been growing steadily since.

Aside from the fishing, there is the magnificent feeling of being away from it all. Miles and miles and miles of clean water and thousands of acres of bush, and little old you right in the middle of it.

Most of the northern lakes have only a few outfitters located on them, and the government, to cheers from me, is not leasing more shore property. Without government intervention, I can see these beautiful, lonely lakes ravaged by motor-boats, ringed with cottages, and soggy with pollution in a very few years.

With 20-odd assorted bodies, men, women and children, and a most congenial group we were, I was dropped off, after a bone-rattling, seven-hour bus ride, at Jan Lake.

We were all pretty pooped, and I hit the jackpot. It was my first experience of that renowned western hospitality. My hostess, Mrs. Jean Martin, showed me to a fine, modern, log cabin, completely outfitted with everything including indoor waterworks and sleeping room for eight. I had it all to myself. It was like walking deep into the jungle and being shown to a room at the Ritz.

The Martins couldn't do enough for me. They don't serve foot at their camp (you cook your own) but insisted I eat all my meals with them, and refused any payment. Garnet, the husband, and Bernard, No. 1 son, fixed me up with a cap, a jacket, a fishrod and tackle, and Mrs. Martin insisted on making a shore dinner for me.

Highlight of my whole trip, perhaps, was an hour's flight over the area, at fairly low level, with Bernard Martin at the controls. He flies an ancient but sturdy Aeronca, and it was my first flight in a small, light aircraft for many a year. My wife would have had a stroke if she'd seen her old boy climb into that.

It was quite a thrilling flight, with a view of lakes and islands as far as you could see. It was made even more exciting by the facts that I had no parachute, there was only one engine, there was no place to land if the motor conked, except on a lake. And we had no pontoons.

One other circumstance made the whole trip a good one. My fishing companion was Barry Wenger of Wingham, a friend of 25 years. It was just by accident we were thrown together, but I was glad. There's nothing quite so harrowing as spending two days in a boat with someone who gets on your nerves.

Barry and I had a great time, talking about our grandchildren, and agreeing that we get bigger fish than this back on the Bruce Peninsula.

Gordon C. Smyth Writes

The Winds Of The Spirit

In his book, "Recovery of Belief", the late C.E.M. Joad, militant agnostic turned Christian, tells the story of a man who, discontented with his ancestral religion, went in search of a different one.

Having tried and rejected many, he came at length to Rome, then in the heyday of its Renaissance wickedness. In due course, the man joined the Roman Catholic Church. When asked why, he replied, "Only a religion that is true could survive such behavior on the part of its exponents."

"The same argument", Dr. Joad hastens to add, "may be applied in a different form today. The Church, we know, is in a poor way, and its influence, compared with what it has been, is small. Nevertheless, people DO attend, it DOES have influence. Regarded objectively, the circumstances cannot fail to arouse surprise."

What has kept the Christian religion going, through its ups and downs for almost twenty centuries? The fulfillment of the promise of our Lord (John 14:16-17). The Holy Spirit is God dwelling in men and women in a new and different way. While Jesus was with people in the flesh, he was God WITH them. He could not be God IN them until by his death and resurrection he was glorified.

We face something mysterious here. We always face mystery when we deal with life on its higher side. For instance, how do the genes in a fertilized ovum reproduce certain traits of both parents? We have to stand before such a question in silent awe.

"The wind blows where it wills", Jesus taught, "and you hear the sound of it, but you do not know whence it comes or whither it goes; so it is with everyone who is born of the Spirit" (John 3:8).

An impressive case in point is Malcolm Muggeridge. Addressing students at the University of Toronto, he said, "I can't claim any sudden Damascus Road realization of truth. For me, it's been more like the incomparable picture given by Bunyan in a book I love very much, his 'Pilgrim's Progress'."

Muggeridge continued, "The picture of a pilgrim stumbling off, losing his way, following false guides . . . . Yet never quite losing sight of the celestial city, never quite without that light which has to be, as Evangelist told the Pilgrim, not just shed from without, but actually IN the eye, IN the Pilgrim's eye."

You and I cannot command the Holy Spirit. But we can do more than wait. We can strive to put ourselves in line with the Spirit's operation. We are like sailors. They cannot raise the wind, nor direct its course. But they can put themselves in the way of the great regular winds.

So, look for signs in the sky of your own life, in the lives of loved ones, in the life of the world. Be alert. Learn how to raise or lower your sails, as circumstances indicate. Yes, put yourself in the way of the great regular winds. Watch, worship, witness and pray. What a thrilling experience Christ's promise of the Holy Spirit leads to!



The Seventh Column

Guess we should do a bit more research before making comments supposedly brimming with wisdom. A few weeks ago, after watching Winchester's minor softball system in action, we suggested the famous 'Pioneers' might soon find themselves in trouble since there were apparently no replacements being groomed to step into the big boots soon to be vacated by the stars. How wrong we were! While we were touting the prowess of Winchester's Midgets, and predicting an Ontario Championship, some one at Williamsburg was quietly, but very efficiently, preparing his team for the league title. Now those boys, from the town made famous by Dr. Locke, should have been trembling in their boots when they faced the much-feared Winchester 'nine' — but evidently they weren't. And to add insult to injury they trounced the local boys '3 straight' to capture the league's highest honour. Maybe 'Big Doug' and 'Russ' will go on forever - but if they don't, it's been made crystal clear capable replacements are waiting in the wings. Congratulations boys.

Yes we know, with frost on the pumpkin and John Cinnamon sharpening his skates, it's time to quit writing about fastball [or softball if you will]. Seems logical, however, to report that there is such a thing as ' FASTBALL SATURATION'. Russell, everyone knows, is recognized as the 'Fastball Capital' of Eastern Ontario and a thrilling tournament was played there last weekend in conjunction with the opening of the new arena complex. The final game began at 6:00 Sunday evening — a beautiful autumn evening with brilliant sunshine enhancing the beauty of changing foliage. But those staunch local fans were absent — all that is except Russ and Edith Phair, and of course Gord MacDonald who hasn't missed a game in years. But they'll all be back next spring - and you can bet on that!

It appears if we're to continue writing this column we have a new lesson to learn — a lesson in 'desexing the language'. Received a brochure this week advising that "MEN AND WOMEN SHOULD BE TREATED PRIMARILY AS PEOPLE AND NOT AS MEMBERS OF OPPOSITE SEXES." Like some examples? O.K., here goes! We can no longer refer to the fair sex or the weaker sex, instead 'women'; no longer 'housewife', but 'homemaker'; and we must refrain from using 'males first in order of mention'; and we must never make reference to 'the little woman' or 'the better half', it has to be wife. The 'Office Overload' publication is eight pages in length. We studied it carefully, and fortunately nowhere does it forbid the use of 'Old Girl'. BUT we can no longer say 'fireman', 'mailman', 'salesman', 'insurance man', 'chairman', 'cameraman', or 'foreman'. No sir, that's not 'desexing' - and 'desex' we must. Way we see it the big problem will arise when they change such names as 'Men's Room' and 'Ladies' Room' to "PERSON'S ROOM". But if that's the way you 'Libbers' want it - so be it.

Feel obliged to take issue with a headline which appeared in an Ottawa daily on August 22nd. The big bold type, "ST. LAWRENCE ONE OF WORLD'S DIRTIEST RIVERS', had a tendency to scare those of us who like to picnic along the scenic parkway - and even more so those who own cottages along the shore. The article went on to say that a recently-completed study showed the river has probably become as polluted as the Rhine and Mississippi. Now we've done a bit of research ourselves, and after questioning several who have lived along the historic river for years, we're convinced the pollution referred to must exist only from Montreal east. Those questioned all agreed the water flowing from Lake Ontario through the beautiful parkland has never been cleaner. So much for research. Personally we catch all our fish at Len's M & M store, and do our swimming in the bathtub.

When one gets what one asks for it becomes difficult to register complaints. But there are complaints concerning the recently-completed Winchester by-pass. Now you might wonder in what area there could possibly be improvements. The new ribbon of asphalt winding its way past the Village on the west has eliminated the traffic congestion on the town's main streets; diverting traffic past the town has not, according to a recent survey, had a damaging effect on business, on the contrary some businessmen claim sales have shown a marked increase. So what's the 'beef'? Well this column has had several complaints concerning dangerous approaches, both north and south of the Village. What is now urgently needed, they claim, is some type of warning signal, possibly flashing caution lights for through traffic, and flashing red to alert motorists approaching the busy intersections. Just a thought - maybe the government we elect to-day will give the matter some consideration.

Had planned to comment on the highly successful 'Oktoberfest' [still don't know why they didn't call it Septemberfest], but understand 'Leisure Lines' editor Frank Morgan has worn out two typewriter ribbons with his report. Since our very limited vocabulary could not possibly do justice to such a magnificently planned, elaborately promoted, excellently administered event, we simply refer readers to 'Frank's Foibles' on page 8 .

COME GARDENING with Doc Hartnoll



GET READY TO WINTERIZE PLANTS AND TREES

Spring is the traditional gardening season, but I really enjoy fall for working in the garden. It's cool for us humans and just right for plants. It's the perfect time for repotting, transplanting, getting plants ready for storage, and generally winterizing the garden.

When it comes to plants, bulbs are the first thing that come to most minds. Choose your bulbs carefully. Make sure you know about the type of flower it will produce, where it will grow best and whether it will harmonize with the rest of your garden. Make sure you've got good healthy bulbs, not ones that look moldy, soft, or rotted.

What do you feed bulbs? Well, neighbors, I like to use a bit of Vigoro Bone Meal in the hole and worked in so the roots can reach it. On established beds, just add the bone meal and gently cultivate it down to soil to a depth of two or three inches.

When planting new beds, remember that bulbs do better in sandy soil so it's a good idea to add some sand to the bottom of each planting hole if your bed has poor drainage. And remember, spring flowering bulbs must have time to develop roots before winter. Plant them not later than mid-October, but ask your local bulb salesman just to make sure. Plant daffodils as soon as possible after purchase; they take longer to make up their root system.

Keep in mind, too, that bulbs planted in a southern exposure near a wall will bloom earlier in the spring than those planted in a northern exposure.

In cold sections and open beds, often a protective mulch of three to four inches of straw or evergreen boughs is recommended. Remove it in the spring before the plants are more than one inch high.

Transplant peonies.

Fall's a good time to divide and transplant peonies. Cut tops to 1", dig up the plants and shake off the soil around the roots. Divide the clumps by cutting with a sharp knife. Make sure that each division has three or four basal buds or "eyes" above the roots. Remove any damaged or diseased roots. I don't like to crowd peonies with other plants in beds, simply because you get beautiful blooms when the plants are given three or four feet of growing space. Dig a deep bed for the root system – but 1" to 2" of soil over "bud eyes" is sufficient.

An application of a high phosphorus fertilizer like Pink Vigoro helps your garden along over the winter. The higher phosphorous content gives root systems a good feeding over the winter.

And, just a final word about those indoor plants of yours that have been vacationing in the garden. Many will be ready for repotting in the next size pot. For instance, if they were put out in a 3-inch pot, repot them in a 4-inch pot. (Don't think you're going to save time by transplanting them into a 6-inch pot. You'll wait all winter for the root system to catch up.) Use a good weed-free potting soil. I've found Vigoro's potting soil is good and it's fortified with Pink Vigoro. I like to keep my outdoor "vacationers" by themselves for a week to 10 days to make sure they aren't carrying insects which might damage other plants.

If you have any questions about your plants or lawn, I'll be happy to answer them. Just send them to me with a self-addressed stamped envelope to Garden Information Centre, 165 University Ave., Toronto, Ont. M5H 3B8

Mountain Reports Field Crop Winners

Mountain Township Agricultural Society report another interesting field crop competition this season and winners were not declared till exhibits had been judged at the fall fair.

Crops were judged both in the field and at the fair with the following results: (Figure following name indicates score).

CORN COMPETITION
Field Score
1. Carl and Dave Bryan 96
2. Don Allen.....95
3. Harold McMenomy 94
4. Malcolm Graham 93
5. Herman Jansen 92
6. Franklin Milne 91
7. Gary Hoy 90
8. Keith Smith 89
9. John Havekes 87
10. Bill Koekkoek 86
11. Don Rose 85
12. Art Milne 84
13. Carl Sears 82
14. Gerald Simzer 81
15. Albert Koekkoek 79
16. Dwight Gilmer 77
17. Alphonse Vriezen 76

Exhibit At Fair
1. Carl Sears 95
2. Don Allen 94
3. Herman Jansen 93
4. Gary Hoy.....92
5. Dwight Gilmer.....91
6. Harold McMenomy.....90
7. Gerald Simzer.....89
8. Malcolm Graham 88
9. Don Rose.....87
10. Art Milne 86
11. John Havekes.....85
12. Albert Koekkoek.....84
13. Franklin Milne.....83
14. Bill Koekkoek 82

HAY COMPETITION
Field Score
1. Lorne Henderson.....90
2. Franklin Milne 89
3. Ewart Simms 88
4. Alphonse Vriezen.....87
5. John Havekes.....84
6. Herman Jansen 83
7. Gary Hoy 82
8. Carl Sears 81½
9. Albert Koekkoek.....81
10. Don Rose.....80
11. Bill Koekkoek.....78
12. Don Allen.....76
13. Dwight Gilmer and Malcolm Graham tied at 75

Exhibit at Fair
1. Don Allen 90
2. Dwight Gilmer 89
3. Herman Jansen 87
4. Gary Hoy 86
5. John Havekes.....85
6. Don Rose.....84
7. Alphonse Vriezen.....83
8. Franklin Milne 82
9. Lorne Henderson 81
10. Bill Koekkoek 79
11. Albert Koekkoek.....78
12. Carl Sears 77
13. Malcolm Graham 76

Dry July, Fires High

This year's exceptionally dry summer is reflected in Canada's forest fire statistics for July, reported by the Canadian Forestry Service.

During the month, a total of 4,341 fires destroyed 1,514,000 acres of forest, an all-time record high for July or any other month. During the same period last year, the total was 2,091 fires affecting 1,442,000 acres.

For the previous decade, the July averages were 1,791 fires and 648,000 acres.

So far this season, 7,989 fires have burned 1,740,000 acres of forest, compared with 5,571 fires and 1,855,000 acres for the correspondig four months of 1974.

These statistics are included in the monthly report compiled by the Forest Fire Research Institute of the Department of the Environment.

Mountain

We all welcome Mr. and Mrs. Carl Simms and family back to their new home after spending several weeks at their cottage.

Mr. Ernie Shaver of Kemptville and Mr. Malcolm Cameron of Brockville were Sunday dinner guests of Mrs. Ira Shaver and Ruth.

Mr. and Mrs. Wes Turner have left for their home in Rochester U.S.A. for an indefinite stay but they will be back to Mountain later before going to Florida for the winter.

Mrs. Mabel Robinson spent a couple of days at Merrickville with her nephew Mr. and Mrs. Harold Utman. While there she attended the funeral of the late Mrs. Chas Billings at Smith Falls who was a good friend of the family.

Bird Breeders Meet Monthly

Bird fanciers in the area recently formed a new organization known as the Eastern Ontario and Western Quebec Bird Breeders Association.

Members are mostly bird breeders who had previously belonged to a similar province-wide group, but decided more interest could be created if the organization was more local.

The meetings are held at the homes of members when discussions range from better feeding procedures to quality breeding and sales possibilities.

Don Pyne, former owner-operator of Valley Games Farm, is president of the association, and other members of the executive are as follows: vice president, Reg. Dumais, Lanark; secretary, Jim Richards, North Augusta; treasurer, Bill Hutton, Iroquois; directors, Eric MacDonald, Metcalfe; Ivan Wark, Smiths Falls; Gerry Strik, Leitrim and Evan Lawrence, Spencerville.

The association will be holding an auction sale on September 28th in the Lions Den at Metcalfe on September 28th and allrevenue from the sale will be used to import new pure-bred, rare pheasants and other species of birds.

Heat Units And Rainfall

	Chesterville	South Mountain	Morrisburg
Heat Units Last Week	130	120	138
Total Heat Units To Date	2942	2841	2909
Rainfall Last Week	.50	.12	.41
Total Rainfall To Date	7.35	5.37	11.16

Bit Of Ireland At Winter Fair

The Ottawa Winter Fair will become "a wee bit of Ireland" this Fall. The Fair Board is running an Irish Pub theme featuring three Irish Bands.

Highlighting the show will be two groups directly from Ireland: Don Sullivan's Gypsies and the Sands Family. Both groups are known for their blend of traditional and modern folk music.

Max Beattie's Melodiers of Arnprior will bring a touch of the Canadian Irish to the Pub which will be open nightly, except Sunday. Matinees have been slated for Saturday and Sunday.

The groups will perform in the Exhibit Hall of the Civic Centre, Lansdowne Park.

Fair dates are October 16 to 19 inclusive.

HOULE Brinston Ph. 652-4168
Barn Cleaner Manure Stackers
Barn Equipment Bunk Feeders
Silo Unloaders Co-op Silos
HERVE PLANTE

OKTOBERFEST



SPONSORED BY MORRISBURG LIONS CLUB AND FIRE DEPARTMENT

HANS STUMPF and his *Bavarian Brass Band* OF EXPO '67

Morrisburg Arena

From 9 P.M. to 1 A.M.

SATURDAY, SEPTEMBER 20

– TICKETS $5.00 –

For Advance Tickets Phone 543-2744 543-2112 543-2733

Midnight German Dinner
Knockwurst Sausage or Roast Beef
Potato Salad
Sauerkraut Coffee Rolls

"Come To The Merry Oktoberfest"

SEPTEMBER FIX UP BEGINS AT HODGINS BUILDALL ASSOCIATE STORE



210 LB. BLACK
ASPHALT SHINGLES
15.75 PER 100 SQ. FT.

4 CUBIC FT.
PEAT MOSS
3.66 PER BALE

2 FT.6IN. x 6FT.8IN. FLUSH MAHOGANY
BIFOLD DOORS
16.95 EACH
HARDWARE INCLUDED

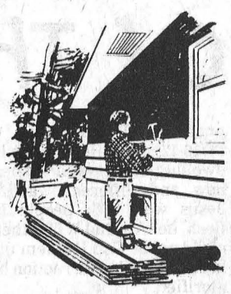

9-inch x 12-foot WHITE LUXACLAD "DO IT YOURSELF"
ALUMINUM SIDING
EASY TO INSTALL
59.88 PER 100 SQ. FT.

FAMOUS BRAND
DASHWOOD WINDOWS

ALUMINUM STORM WINDOWS
Custom Made To Fit Your Existing Windows
Consult Our Sales Staff For Prices And Delivery

Before You BUY See Hodgin's Buildall For VOLUME DISCOUNTS

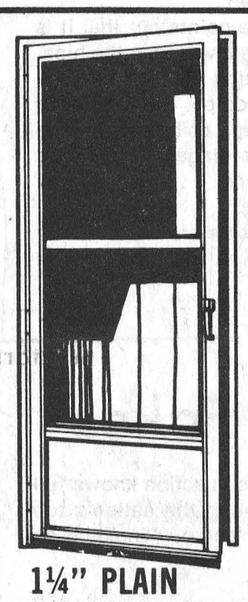

1¼" PLAIN
ALUMINUM DOORS
SELF STORING
EASY TO INSTALL
ALL HARDWARE INCLUDED
POPULAR SIZES
44.99 EACH

SELKIRK



FRANKLIN FIREPLACES
COMPLETE WITH SCREEN AND GRATE
249.00 EACH

FAMOUS BRAND
SELKIRK INSULATED METAL **CHIMNEYS**
IN STOCK

DECORATIVE BUILDALL
CEILING TILE
12"x12"
Attractive Styles Available - Arctic, Contour and Malayan
22¢ EACH



BLACK & DECKER
WORKMATES
59.95 each

10-FOOT GALVANIZED
EAVESTROUGH
1.47 PER 10 FT. LENGTH
All Accessories Available

PREFINISHED
4-foot x 8-foot
MAHOGANY WALL PANELS
3.77 PER SHEET
Ideal For Home or Cottage Use

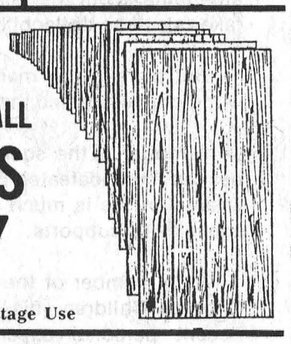

96-FOOT BUNDLES — 1"x3"
SPRUCE STRAPPING **4.88**
(12 pcs. 8-ft. in each bundle)

12" x 12" SELF STICK
FLOOR TILE
NO ADHESIVE NECESSARY
ATTRACTIVE COLOURS AND PATTERNS
29¢ EACH

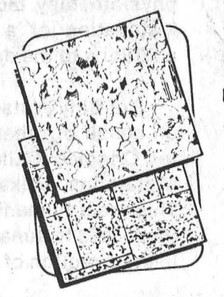

2" x 4"
CEDAR LUMBER
ASSORTED LENGTHS
22¢ PER LINEAR FOOT

CHARGEX master charge HODGINS CHARGE-CARD

STORE HOURS
Weekly 8 am 6 pm
Sat. 8 am 5 pm

PHONE
543-2969

LOCATION
HWY. 2
MORRISBURG

HODGINS BUILDALL ASSOCIATE STORE

New Corn Hybrids Excellent Investment

Growers who aren't seriously looking at the new hybrids recommended by the Ontario Corn Committee are throwing away an excellent opportunity to make money, according to University of Guelph corn breeder Dr. L.W. Kannenberg, who is also chairman of the Committee. He points out that past experience has shown that the newer hybrids yield more, stand better, and in the case of short season hybrids, are earlier than ever.

Although some growers may hesitate at the higher prices of single cross and three-way cross hybrids, Dr. Kannenberg says that the most expensive is also the most economical because it will pay off in the long run in the form of higher yields. On the average, a single cross hybrid is likely to yield about 10 percent more per acre than a double cross, and about five percent more than a three-way cross.

The Ontario Corn Committee, made up of representatives of the Ontario and Federal governments and private industry, is aiming to increase yields by testing for the best-producing hybrids. Hybrids that perform well are recommended to the Plants Products Division of Agriculture Canada for licensing.

Dr. Kannenberg says that the Committee tested 335 different hybrids in 1975 according to their maturity rating. For example, hybrids that require a long growing season were tested in locations in Southwestern Ontario, whereas those able to mature in areas with relatively short growing seasons were tested in such locations as Elora, Kemptville and Ottawa. "The effectiveness of the testing procedure is demonstrated by the fact that average yields have increased about 15 percent in the last 10 years," he says.

The new hybrids are tested against check hybrids. To be eligible for licensing, a new hybrid must be equal or better in performance to the check hybrids of the closest maturity. Dr. Kannenberg says relatively few are able to meet these standards. About 85 percent of the hybrids tested are never licensed and thus never reach the marketplace.

5 ST. CLAIRE AVENUE
OTTAWA, ONTARIO
PHONE 224-3945

M.L.S. SERVICE

John DeVRIES REALTOR

Member of Ottawa Real Estate Board. Can give you complete multiple listing service [M.L.S.]. More than 100 Real Estate firms can sell our M.L.S. listings.

CALL AL BOUWERS

Licensed Representative for John DeVries Realtor.

Res. (Metcalfe) 821-2812

Rideau-Carleton
NOW OPEN
NIGHTLY (Except Tues. & Thurs.)

WEDNESDAY — LADIES' DAY — Daily Double and 4 Exactas

CALL TO POST — 7:45 p.m.
For Reservations call 822-2211
For Dinner Reservations call 822-1819 (after 2 p.m.)

Rideau-Carleton Raceway

Bank Street — Higway 31 — 5 Miles South of City Limits
(Paved road from Highway 31 to parking area)

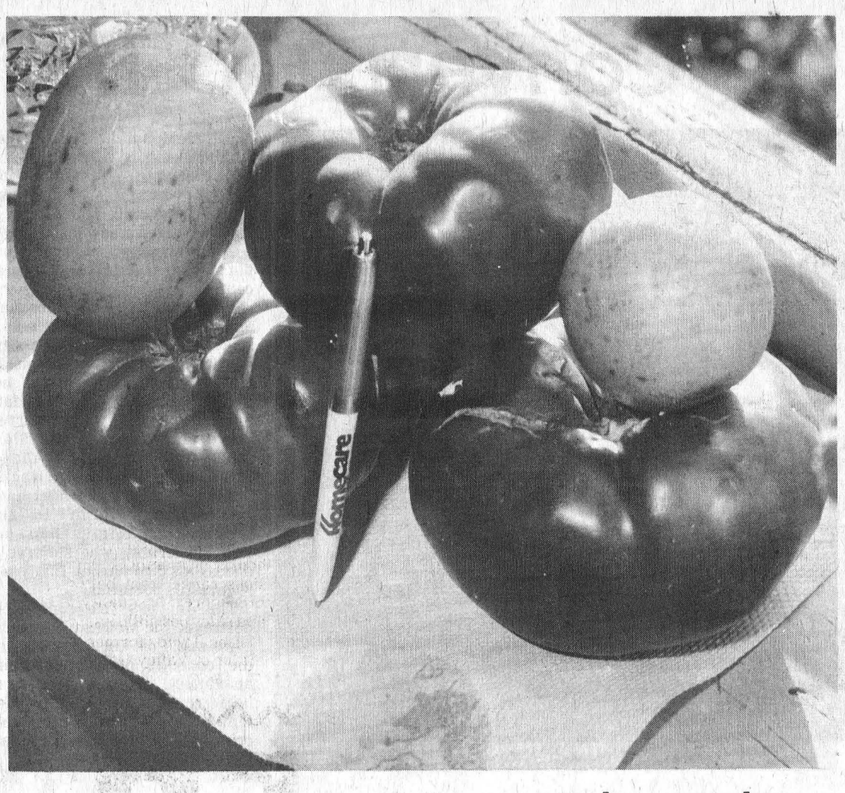

Harvest Time At Edwards

Dave Mackey is probably best known for his wood carving achievements but the versatile Edwards farmer also finds time to cultivate his better-than-average garden.

And anyone questioning the 'above-average' statement need only look at the accompanying photo of some of Dave's prize tomatoes. Dave didn't have any pertinent statistics concerning weight, circumference, radius or height.

"We grow these whoppers at Edwards", was his only comment.

And if you're wondering about the two 'strange' looking tomatoes, they're not tomatoes at all.

"Just a little experiment", says Dave, "they're vine peaches and are not usually found in this climate."

Yes, it's harvest time at Edwards — and if you like big tomatoes, then see Dave.

Staff Photo - Rowan

Cattle Diseases Can Be Costly

Farmers who buy cattle or take their animals to shows should keep them isolated on the farm for about a month after bringing them home.

This advice follows in the wake of a recent outbreak of shipping fever at Agriculture Canada's research station here.

"The disease first appeared in calves housed next to cattle brought onto the station for a special event," says Dr. J.W.G. Nicholson, an animal nutritionist at the station.

It is caused by a contagious virus which has an incubation period of about ten days.

The symptoms resemble those of colds in humans - the animal gets a fever, reduces food intake, coughs, runs mucus and sometimes develops diarrhea.

The virus also reduces the ability of the respiratory tract to resist bacterial infection. This can cause long term damage to the lungs, reducing the productivity of the animal.

The symptoms last for two weeks, but it may take a month for the animal to be entirely free of the disease.

Few deaths are likely to result from the disease if treatment is begun promptly, but it is still costly to the farmer.

For example, the station normally shipped 4,300 pounds of milk every second day. When the disease struck, all cows had to receive antibiotics and the entire milk production for 11 days had to be dumped. In all, over $3,000 worth of milk was dumped.

The virus also attacked beef cattle on the research station. However, their feed intake returned to nearly original levels by two weeks.

"Poultry and pig producers have been taking precautions for many years to minimize the risk of disease spreading to their animals," Dr. Nicholson says. "It is time cattle producers adopted some of these precautions, such as restricting visitors, using disinfecting foot baths at barn doors and isolating animals coming onto the farm."

McIntosh's Are Early

Apples, even the area's favourite McIntosh, are being harvested early this year.

Some growers report the hot dry summer encouraged much earlier ripening but tended to reduce the size of the apples. However there were no hail or wind storms to damage orchards during the season and this may have compensated for the reduction in size and quality.

"His and Hers"
Hair Styling
Expert Professional Hair Care
Complete hair care for men and women.
All the latest cuts and styles.
MIKE'S Beauty Salon
CALL 821-1488 METCALFE, Ontario
At new location [Hwy. 31 near Greely] after Sunday, May 4th.
Open 6-Day Week - Evenings 6:00 to 8:00



The Heat Was On

The corn harvest is almost a month early at Agriculture Canada's Central Experimental Farm this year.

"Usually at the first of September we are hoping for a few more weeks of sunny weather to fully mature the crop before the frost comes," says Dr. L.S. Donovan, a corn breeder with the research station here. "But this year, with the hot dry summer in eastern Ontario, harvesting of experimental hybrids for grain started on August 26."

But, while such early maturity might sound like a blessing, it has not benefited either the researcher or the Ottawa area farmers.

From the farmers' point of view, lack of rainfall wiped out any advantage from extra heat and faster maturing. In much of eastern Ontario the corn crop is going to be very light. Silage harvesting in some exceptionally dry fields started the third week in August.

"I would advise farmers to interpret this year's yield results with caution; this has not been a normal growing season for corn in Ontario," Dr. Donovan says.

Dr. Donovan's corn crop did not suffer as much from lack of water; it was irrigated during the summer to approach normal rainfall levels.

And, that's where the quick ripening poses a problem for him. His corn crop is made up of plots of breeding stock and new corn varieties being evaluated for field and other economic factors. An unusual growing season can distort his research results.

So Dr. Donovan decided to start harvesting the earliest maturing corn plots in August to allow for the faster accumulation of heat units which are running two to three weeks ahead of schedule. The 2,650 heat units normally received at Ottawa were recorded by the first of September.

The corn crop on the Central Experimental Farm includes 2,200 plots of breeding stock and 4,500 plots of hybrids grown in yield trials for comparison and evaluation.

Dr. Donovan's breeding work is concentrated on developing earlier varieties in order to extend corn growing into areas where the crop cannot be grown at present.

To speed up the long task of breeding, selecting and evaluating appropriate new varieties, part of the work is carried on in two Florida nurseries during the winter.

"We plant 600 to 700 nursery plots in Florida in October. These are harvested in January and replanted almost immediately. The second harvest takes place in April and the corn seed is returned here for planting in mid-May," Dr. Donovan says.

Hay Information Exchange Program

(By Roger Pommainville, Associate Ag. Rep., Russell Co.)

Since the hay crop, particularly second cut has been below normal and pasture is way below normal, many farms will need to purchase additional roughage this Fall. Every office of the Ontario Ministry of Agriculture and Food now has a list of sellers and buyers of hay from all over Ontario. We would also be glad to get other names to add to these lists.

The prices listed range anywhere from $1.00 to $2.00 per bale. However, many considerations should be taken before buying. A visual evaluation of the hay for sale would likely tell you if it is good or poor quality hay. A good quality alfalfa hay cut early or a second cut hay might well be worth $2.00 per bale in feeding value while timothy hay cut in August might not be worth $1.00. This good alfalfa hay may test 16 percent crude protein (equivalent to dairy ration in protein) while the timothy hay may prove to be around 6 or 7 percent. All these points should be considered before buying.

Other sources of good roughages may also be available right in the area. Corn silage is a very good energy feed for cattle. Corn stover, after the cobs are harvested, would also prove to be a cheap roughage for beef cows, when supplemented with some protein, minerals and vitamins.

Silo Gas Potential Hazard

Potentially lethal silo gases could be a serious problem this year, says J.E. Brubaker, supervisor of agricultural engineering, Ontario Ministry of Agriculture and Food. He points out that weather conditions this summer in some parts of Ontario - prolonged droughty periods followed by heavy rains - seem to encourage the creation of these gases.

Silo gases are produced in the first five days after ensiling and are a by-product of the fermentation process. The culprits - nitrous oxide and nitric oxide - are colourless, odourless and heavier than air, and therefore tend to sink to the bottom of the silo.

Mr. Brubaker says that if the gases are inhaled, they will cause respiratory difficulties, coughing, sneezing, and then paralysis, followed eventually by death. He advises farmers to consult a physician immediately if they have come in contact with the gas, even if there are no apparent side effects.

"If the silo has just recently been filled, don't go in alone. Have a friend standing by in case something goes wrong. The safest method is to go in with an oxygen pack," Mr. Brubaker says.

He emphasizes that just running the blower fan may do no more than agitate the gases; however, they can be eliminated if the silo doors are removed and the fan turned on for about half an hour.

Vice & Craig Ltd.
FUNERAL HOMES
WINCHESTER, METCALFE and CHESTERVILLE
774-2120
one convenient phone number serves all three locations

THE GEORGE HAMILTON IV SHOW

★ Starring In Person ★
RCA Recording Artist
GEORGE HAMILTON IV



★ Featuring Maggie Griffin, Don Ange, Dick Schuyler and Gordon Neave

FRIDAY, SEPT. 26

Winchester Community Centre

Come Early To Get A Good Table

Taped Music — 7:30 p.m. to 9 p.m. Refreshments

Show: 9:00 to 10:30 — Dancing: 11:00 to 1:00

For tickets call: Frank Morgan, 774-2006 or 774-2502; Adam Meek, 774-2432; The Country Boy, 774-3341. Check your local stores or Lions Club Members. Admission to Show and Dance, $5.00 per person. Bar closed 9:00 to 10:30 during show.

By Winchester Lions Club and Recreation Association.

Booking by Charles Lant, Cornwall, Ontario.

Plannin'? see Lannin



LIGHT FIXTURES
For every room
15% off all items in stock
10% off all items ordered in

MASONITE CANADA LTD.
COLORLOK X-NINETY®



COTTAGE SIDING
$43.80 sq. while stock lasts

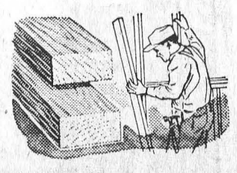

2 x 4 x 8 thins 99¢ ea.
2 x 4 x 16 thins $1.99 ea.

Always A BUY At A PAL Yard
LANNIN LUMBER MART & Construction Ltd.
Highway 31 Just South of Winchester
Retail Lumber & Building Supplies
Phone 774-2830
USE YOUR CHARGEX
Monday thru' Friday 7:30 to 5:00
Saturday - 8:00 to 12:00 Noon

Mountain No. 22 Converts To Thriving Business Centre

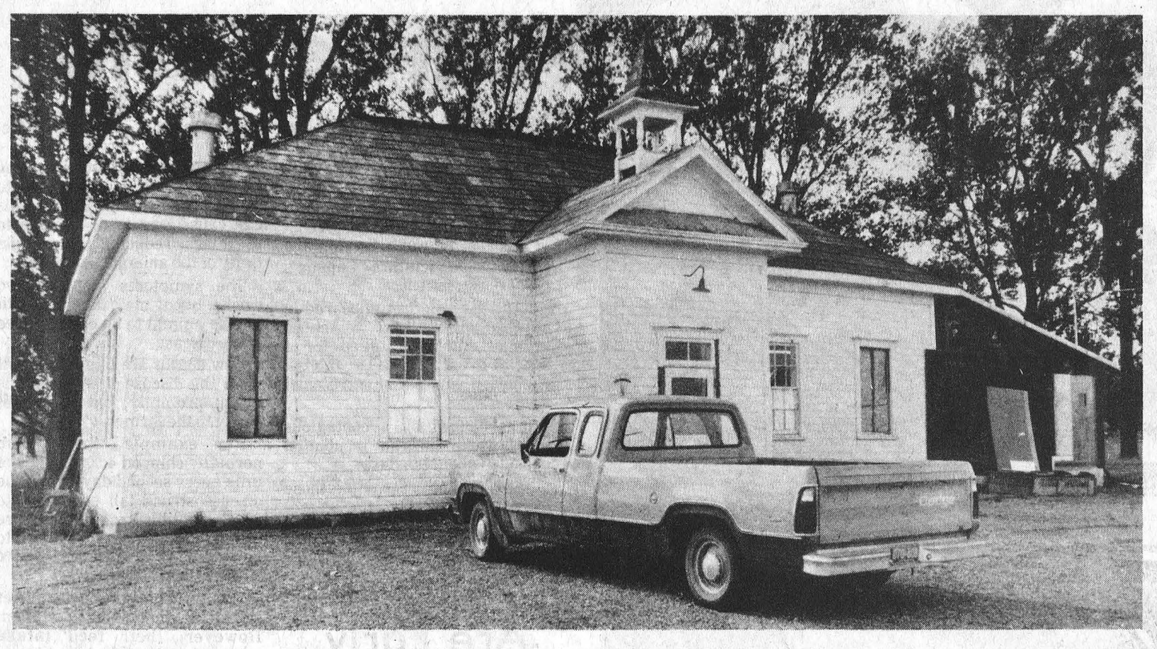

S.S. 22, Mountain, like all other smaller schools in the district, fell victim to centralization several years ago, but unlike many other halls of learning it has been given a new lease on life — not as an educational complex, but instead as a thriving business centre.

No one seems to know for sure exactly when the first public school was erected on the site, but during recent renovations an old blackboard was found between the walls, and the date marked on the well-preserved board was September 10th, 1874.

Located at Mountain Village, just north of the railway tracks, the sturdy structure might have soon fallen victim to the demolition hammer had not Ken McDermid, who suffered a disastrous fire earlier this year, realized its potential.

The January fire completely destroyed the McDermid general store and Post Office as well as the contents of their upstairs apartment. Friends rallied to help re-establish the popular family, and although extremely crowded, the business has carried on since that time in the former Clair VanAllen store nearby.

It is understood Mr. McDermid carefully studied rebuilding costs before realizing that the old school might provide an ideal focal point from which to expand.

Today the general store is back in business carrying a complete line of groceries, frozen foods, hardware, paints and practically everything required by rural residents.

Motorists speeding by might easily be led to believe the bell still calls children to their daily tasks, but one could scarcely believe the transformation that meets the eye on the inside.

The structurally sound building banked by lovely maples, may be different from the modern conception of what a store should be. But Mr. McDermid may have something much, much better. A country store, in a typically rural setting, prepared to serve the needs of a rural community.

Accompanying photos show both exterior and interior views of the new business centre.

Staff Photos - laurin

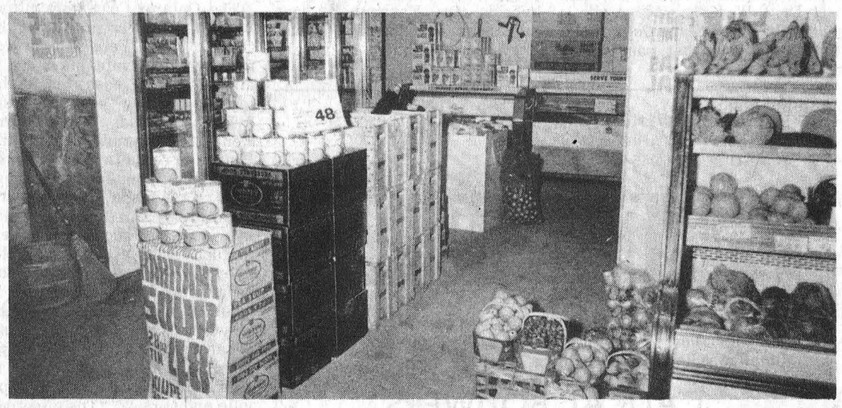

Walter Baker Explains

How A Law Is Passed

This is another installment in the continuing series by Grenville-Carleton MP Walter Baker on the Canadian Parliamentary system. The series is replacing Mr. Baker's regular column during the summer recess of the House of Commons. The next installment will be entitled "The Federal Departments."

A proposed act or law is introduced into either the Senate or the House of Commons in the form of a bill. The bill must be passed three times in each of the Commons or Senate and receive royal assent (that is, it must be approved by the Governor-General or his deputy) before it becomes an act or statute.

If the Senate makes an amendment in a bill after it has passed the Commons, or vice versa, it must be referred back to the other house before finally receiving royal assent.

Bills generally are divided into two kinds: public bills and private bills.

A public bill, as its name implies, is intended for the general or public interest, while a private bill concerns a particular person or group of persons.

A bill may be introduced into either the House of Commons or the Senate by any member, whether a private member or a cabinet member, with the exception of money bills to raise revenue or spend it.

Money bills must originate in the House of Commons and in practice must be introduced by a cabinet minister. This, as noted before, explains the leading role of the House of Commons in Parliament and of the cabinet in the House of Commons.

On first reading, the member who introduces the bill may give a brief explanation of it. Usually there is no debate and the bill receives first reading without a formal vote. The real debate takes place on second reading.

After second reading, bills are often referred for study to one of the standing or special committees. These committees frequently hold public hearings, and the committee stage is the best opportunity to make representations on pending legislation.

Both the House of Commons and the Senate establish a number of such committees each session to report on a wide variety of subjects.

Whether or not a bill has been referred to one of the Commons standing or special committees, it must go after second reading to the committee of the whole, which in fact is the Commons itself with a chairman presiding instead of the Speaker.

During the debate on the second reading, discussion is confined to the principle of the bill; in the committee of the whole, the bill is discussed clause by clause and more or less informally.

The procedure in the Senate is similar though not identical. After consideration in committee, the bill is "reported back" to the Senate or Commons with any amendments suggested by the committee.

The bill may be read at once for the third time, or third reading may be postponed. Ordinarily, there is little or no debate at this stage since the bill will have been discussed thoroughly already.

After the bill has been read three times in both houses, it goes to the Governor-General for royal assent, but its effective date may be postponed for a specific period or until it has been brought into force by proclamation.

In the absence of the Governor-General, the Chief Justice of the Supreme Court serves in giving Royal Assent.

CNIB Assists Area People

"New CNIB Services continue to be brought to blind people who live in the rural areas" said Mrs. J. Bower Potter, a member of the Dundas County Advisory Board of the CNIB. "During the past year, two blind persons living in the country passed their amateur radio examinations and have become licensed operators with the help of local volunteer hands and equipment made available through the CNIB Amateur Radio Club."

"Another young blind person spent two weeks at the CNIB Lake Joseph Adjustment Training and Holiday Centre where all manner of outdoor sports, including surf board riding, is available. These services are available to all blind persons who are physically able and willing to accept them" Mrs. Potter said.

"Books in Braille and recorded on cassettes are sent free to blind persons from the CNIB National Library. The talking book is growing in popularity and more and more people are making use of this service."

"There is increasing interest in seeking higher education and training for permanent employment. One student from the Three United Counties is not only going to university with the help of text books provided by the CNIB, but is studying to qualify himself to be able to work in an income tax information office through a course provided at the CNIB Headquarters."

"We are living in changing times", Mrs. Potter said "and each new development means new financial responsibilities. Once a year, the CNIB appeals to the general public for funds. This year, the CNIB campaign in Dundas County began on September 8th. Some time during the next few weeks, a volunteer canvasser for CNIB will call upon you for your donation. It is sincerely hoped that you will support the CNIB generously.

RALCO

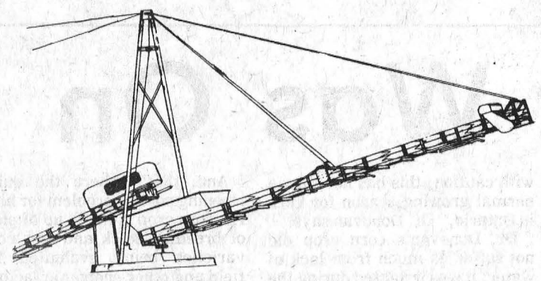

Conveyor - Stacker

Engineered For Today's Modern Farming, Contact

Shortt's (formerly of Vernon)

FARMSTEAD EQUIPMENT WILLIAMSBURG 535-2354

As Close As Your Phone...

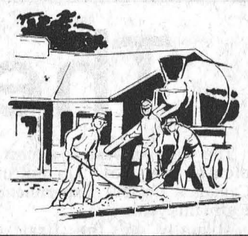

Forbes Building Materials Ltd.

R.R. No. 2 Mountain, Ont.

Telephone 258-3741

Ready Mix Concrete Weeping Tile Stone

Road Gravel Cement Gravel

Sand Fill Mortar Sand Earth Fill

PIZZA



Reasonably Priced

TRY... FLAVOR-CRISP CHICKEN

PRESSURE FRIED *Trademark



delicious!

Country Kitchen Restaurant

Winchester

Take Out Orders- Ph. 774-2417

CANADA'S CAPITAL -A PROFILE FOR TOMORROW

The Senate and the House of Commons have appointed a Special Joint Committee to review and report upon matters bearing upon the development of the National Capital Region, including the programs and operations of the National Capital Commission.

The Committee intends to begin its public hearings in the third week of October and is interested in receiving submissions from organizations, associations, local governments and individuals interested and concerned about the future of Canada's Capital.

MANY QUESTIONS

There are many important questions to be asked and answered about the National Capital Region.

If you have views or opinions on any aspect of life in the National Capital Region you are invited to make them known to the Special Joint Committee.

Your intention to make a submission to the Committee should be communicated to the Joint Clerk of the Committee no later than *Monday, December 15, 1975,* and all submissions must be received by *Monday, February 16, 1976.*

All inquiries and related correspondence should be addressed to:

Joint Clerk,
Special Joint Committee
on the National Capital Region,
P.O. Box 728,
Parliament Buildings,
Ottawa, Canada K1A 0A7

CANADA

Senator Jean-Paul Deschatelets, P.C.
Ralph W. Stewart, M.P.
Joint Chairmen

SPECIAL JOINT COMMITTEE OF PARLIAMENT ON THE NATIONAL CAPITAL REGION

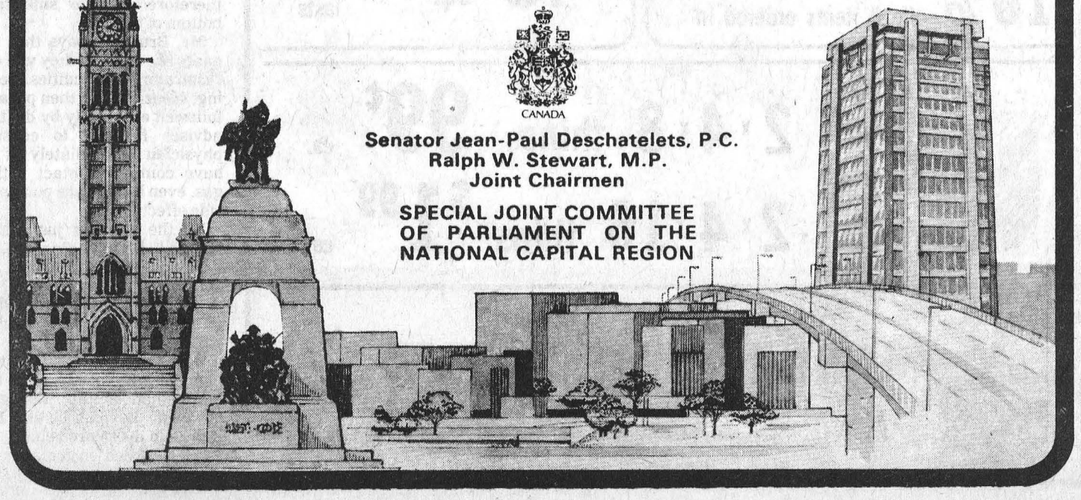

FREE FREE FREE
FREE FREE FREE
FREE FREE FREE
FREE FREE FREE
FREE FREE FREE
FREE FREE FREE

Anchor Hocking Fire King 2-quart Baking Dish
Modern Maid Roasting Rack
168 page Microwave Cook Book
Complete one year parts and labour guarantee
2 year guarantee on Magnetron tube
(Labour extra second year)

FREE FREE FREE
FREE FREE FREE
FREE FREE FREE
FREE FREE FREE
FREE FREE FREE
FREE FREE FREE



- TWO SPEED
- 28 MINUTE TIMER
- AUTOMATIC DEFROSTER
- POSITIVE DOOR LOCK WITH AUTOMATIC POWER SHUT OFF
- FAMILY SIZE OVEN WILL HOLD 20 LB. TURKEY

Speed Queen suggested retail $629.95

OUR PRICE

$529.95

OUR REGULAR BUSINESS HOURS ARE
Mon., Tues., Wed., Thurs.,
Sat. — 9:00 a.m.-5:30 p.m.
Fri. — 9:00 a.m.—9:00 p.m.

MacINTOSH'S

FURNITURE AND APPLIANCE

PHONE 774-2636 WINCHESTER

When A Five-Year-Old Starts To School . . .

Bonny Baldwin has just turned five. When school opened she took that first timid step away from the security of home and embarked into phase '1' of her educational career - Kindergarten.

Her mother, Mrs. Dwayne Baldwin of Almonte, realizing that those first five years in her daughter's life had literally flew by, penned the following message. It should appeal to all mothers whose children are leaving home for the first time, and will no doubt be treasured by 'Bonny' in the years ahead.

My Dear Bonny:

I look back upon this last year with mixed emotions. I look back because I have a feeling that soon your life - the small, sheltered world you have known thus far - will change so drastically that things will never be quite the same again. For you. For us.

Perhaps I am struggling to recapture some small part of the baby you have left so far behind. Perhaps behind my calm smile and verbal views of a child's right to independence I am busily tying knots in the apron strings; reaching out desperately to clutch you with both hands, to hold you nearer to my heart where I know you would be safe. It can't be that way, can it Bonny? I realize, deep down in my heart of hearts, that I must let go. Oh, not completely, not yet, but the reins must be slackened.

Very soon now, you will be starting school - kindergarten - where you will begin your bittersweet voyage into the outside world. As I write, I wonder how well I have prepared you - IF I have prepared you.

Your accomplishments through this last year have been many. You have grown so quickly mentally and physically that you leave my head reeling and our bank account drained. You have mastered your little two-wheeler without the training wheels, which you insisted be removed.

Never before have I seen such determination, so many skinned knees and elbows. Never will I forget your shining eyes and ear-to-ear grin, when midst the cheers and clapping of our little family you triumphantly wobbled your way across the yard on wheels for the very first time.

You have learned to swim under water like a little fish and just last week, managed to swim - actually **swim** above the water in an awkward dog paddle, the distance of about two feet. Oh Bonny, would that you could swim toward me, not away!

You have learned to say your own prayers, to make a lumpy bed and to keep your room just ankle deep with toys. You have learned to tease, to voice your own opinions, to speak up when you feel you have been wronged - and sometimes just for the sake of putting in your two cents worth. You have learned equally to love, to share, and to have compassion for such little creatures as caterpillars, field mice, frogs and ground snails, which you bring home in abundance.

During this past year you have visited your first zoo, ridden your first horse, baked your first cookies, seen your first drive-in movie and climbed your first tree.

You have acquired innumerable bumps, bruises, scrapes and cuts and under this "natural looking" hair colouring of mine, you have surely added a touch of grey. You have the amazing ability to beat your little brother over the head with one hand while comforting him with the other, and to abruptly end an explosion of my temper with one silent, heartrending tear.

You, Bonny Jean, are life itself. I have seen in you all the aspects of life that there are; beautiful and yes, though not often, a little touch of the ugly.

You breathe in this life-giving country air in great gulps, running, never walking, to make new discoveries, to reach new heights; laughing, whooping, crying, screaming and loving with all the energy a five-year-old can hold.

There have, in all honesty, been times when, for a plug nickle, I'd have set myself free to join the ranks of the working mother. But could I have missed the joy and pain of these five terrible-wonderful years? Most emphatically, NO! If I had it all to do over, I would not allow myself to miss one moment of the precious years we have had together.

Bonny, we have fought and we have argued, we have yelled and we have cried and we will again. But we have also loved. I have great doubts about my success as a mother and at this crucial time, feel that I have failed you in so many ways.

Perhaps the purpose of this letter is very simple - to put into writing the words I have spoken so many times . . . I love you. I am glad that you are my daughter.

So here you are, five years old. You are about to embark on one of your exciting journeys.

Come, let me help you pack, and if you will, let me hold my little girl for just a moment.

Follow your dreams and your heart through this life my child, my beautiful daughter, and whereever they may lead you, may God and our love go with you.

Mother

Mrs. James Dempsey Honoured On Birthday

Mrs. James Dempsey of Russell was pleasantly surprised last Saturday night when all members of her family gathered to mark their mother's 85th birthday.

Mrs. Dempsey, a long time resident of the Kenmore-Russell district, had been invited to spend the evening with her daughter and son-in-law, Mr. and Mrs. Earl Wilkinson of Hull, and on arrival found visitors present from Aylmer, Ontario, Toronto, Hamilton, Stoney Creek, Ottawa and Hull.

Mrs. Dempsey, who has always been an active community worker, still participates with such groups as the U.C.W. and W.I.

Enjoying excellent health, she said it had been a long time since her family was united. Mrs. Dempsey has one daughter and three sons, George, Harold and Ellery. One son, Cecil, died several years ago.

The Press joins in extending congratulations and the hope that Mrs. Dempsey may enjoy many more such happy birthdays.

District News Notes

From Williamsburg

Mr. and Mrs. Fred Beckstead spent Monday evening with Mr. and Mrs. Bert Shaver of Iroquois.

Mrs. Douglas Casselman entertained on Wednesday evening for a fashion 220 party. The demonstrator was Mrs. Don Scobie of Brockville.

Mr. and Mrs. Charles Bouck of Chesterville spent Friday with Mr. and Mrs. Keith Beckstead.

Mr. Don Beckstead of Merlin called on Mr. and Mrs. Fred Beckstead on Saturday.

Miss Barbara Hummel of Ottawa and Bonnie of Brockville spent the weekend with their parents Mr. and Mrs. Lee Hummel.

Mr. Garnet Barkley is a patient in the Winchester Memorial Hospital suffering a heart attack. All hope for a speedy recovery.

Mrs. Graham Wells, accompanied by Mrs. George Smith of Watertown N.Y. and Mrs. John Erratt spent Friday afternoon in Kemptville.

Mrs. James Fulton and Joanie of Hulbert accompanied by Mrs. George Smith and Mrs. John Erratt spent Saturday p.m. with the McLemman sisters in Lancaster.

Miss Cindy Smith of Brockville spent the weekend with her parents Mr. and Mrs. Mac Smith of Dundela.

Mrs. Fern Carville of Florida and daughter of Massena, N.Y. spent the weekend with the formers brother Mr. and Mrs. Harold Pemberton.

Mr. and Mrs. Fred Beckstead spent Sunday evening with Mr. and Mrs. Paul Beckstead and family.

Mrs. George Watson and children of Dixon's Corners and Mr. Eric Barkley and grandson of Ottawa were guests of Mrs. G.L. Barclay last week.

Winchester Springs

Mr. and Mrs. Brian Casselman of Ottawa spent Saturday evening with the formers parents Mr. and Mrs. Ray Casselman.

Among those from here who attended the United Church Sunday School Teachers workshop at Five Oaks, Paris, Ontario, were Mrs. Mac Davidson, Mrs. Carl Robinson, Mrs. Lloyd Allison and Mrs. Robin Bierworth.

Mrs. Eva McIntosh, Miss Grace Myers and Mrs. Aden Casselman spent Sunday evening with Mr. and Mrs. Mat Hayes at Prescott.

Mrs. Keitha Morrow attended the funeral of her cousin Mr. Garnet Bailey of Smith Falls.

Mrs. Hector Munro accompanied Mr. and Mrs. Floyd Fisher of Morrisburg to Detroit last week where they attended the 50th wedding anniversary of Mr. and Mrs. W. Buckingham (nee Hilda Fisher).

Mountain Personals

Visitors at the home lately of Mr. and Mrs. John Clark were Mrs. Clark's sister Mrs. Shaefer and daughter from Hamilton.

Mrs. Pearl Wyatt was a visitor recently of her sister Mrs. Bertha Durant.

The Mountain U.C.W. held their meeting on Tuesday evening in the church hall. It proved to be a very interesting meeting. The attendance was as usual and a very nice lunch was served at the close of the meeting.

Mrs. May Cameron spent last weekend in Ottawa visiting her daughter Mr. and Mrs. Roy Hastings and family. She also had a guest this Wednesday, her sister Mrs. Elsie Simpson from Prescott.

Callers on Mrs. Eva Workman on Wednesday were Mr. and Mrs. Ken Workman of Ottawa and Mr. Jim McShane of Prescott.

PERSONAL

Mrs. Bert Bower of Osgoode and Mrs. Kenneth Cameron, Vernon, spent a weekend recently at Brantford where they attended the 35th wedding anniversary of Mr. and Mrs. William Kerr, formerly of Hallville.

PERSONAL

Mr. and Mrs. Wilson Hoy of Winchester have returned home from enjoying a Bus Tour to Moosonnee.

PEACE OF MIND IS...

A Family Protection Policy



Safeguard Loved Ones In Case of Property Loss

Protecting your family and your financial security is possible at a cost of only pennies a day. Let us give you details!

Call Today



SUMMERS Insurance Agency Inc.

774-2515 Winchester



WINTER EXPRESS BELTED POLYFLEX

BIG PAW TRACTION

. . . Just one of Three Great Winter Express Constructions

It's back! Big Paw Traction previously available but temporarily discontinued due to a natural rubber shortage is again offered in this high-traction tread. A Winter Express Snow-Tire in Polyflex construction: 2+2 Polyester-Belted Nylon, its Big Paw stud-like grip is from a unique blend of natural and synthetic rubber emulating the footpads of the Polar Bear. Big Paw tops the great Polyflex combo of 2 Polyester Belts for strength and mileage plus 2 Nylon cords for safety. A super Snow-Tire.

F78/14(775/14) 2 Tires or more EACH after discount for cash, **25.60**

WINTER EXPRESS in 3 CONSTRUCTIONS

5-Year Road-Hazard Insured SIZE	4-Ply Nylon Blackwall a low-priced snow tire	4-Ply Polyester Whitewall for no flat-spotting	2+2 Polyester Belted Nylon Whitewall BIG PAW TRACTION
	EACH	2 Tires or more EACH after discount for cash	
600/12	—	21.23	22.18
A78/13(600/13)	17.95	19.85	20.80
B78/13(650/13)	18.90	20.80	21.75
C78/13(700/13)	19.90	21.80	22.75
C78/14(695/14)	20.52	22.42	23.37
E78/14(735/14)	21.66	23.56	24.51
F78/14(775/14)	22.75	24.65	25.60
G78/14(825/14)	24.32	26.22	27.17
H78/14(855/14)	25.55	27.45	28.40
560/15	18.81	20.71	21.66
F78/15(775/15)	23.27	25.17	26.12
G78/15(825/15)	24.60	26.50	27.45
H78/15(855/15)	26.41	28.31	29.26

WINTER EXPRESS

TWO OTHER CONSTRUCTIONS—SAME PROVEN TREAD DESIGN

4-PLY POLYESTER WHITEWALL Tough, dependable construction with the same sure-footed tread but without Big Paw traction. Smooth-riding Polyester for stability, no overnight set. F78/14(775/14) 2 Tires or more EACH after discount for cash . . . **24.65**

4-PLY NYLON BLACKWALL A good Winter performer in the same Winter Express tread shown (without Big Paw traction). Du Pont 66 Nylon for extra safety (Nevada Test Results in store). F78/14(775/14) 2 Tires or more EACH after discount for cash . . . **22.75**

5-YEAR ROAD-HAZARD INSURANCE ON ALL 3 WINTER-EXPRESSES

Compare our Snow-Tire Values with those elsewhere . . . we're sure you'll agree, Canadian Tire makes your tire dollars GO FARTHER

AS ECONOMICAL AS RE-TREADS! SNOW TRAVEL



F78/14(775/14) Blackwall EACH **18.95** After discount for cash

Why buy re-treads when you can buy factory-fresh Snow-Travel at such low prices? A deep-biting lug-tread for on or off highways. Bias-ply construction similar to new-car tires prior to 1969. Meets and exceeds government safety standards. Priced without Road-Hazard Insurance.

Insurance available at $1.00 extra a tire

SNOW-TRAVEL

BLACKWALL SIZE	EACH after discount for cash
A78/13 (600/13)	14.99
B78/13 (650/13)	16.39
E78/14 (735/14)	17.51
F78/14 (775/14)	18.95
G78/14 (825/14)	19.90
H78/14 (855/14)	20.80
560/15	15.77
F78/15 (775/15)	17.98
G78/15 (825/15)	19.72
H78/15 (855/15)	20.80

NO CHARGE FOR PASSENGER TIRE INSTALLATION when you buy our Dill or Schrader Valve at our regular catalogue price of $1.00. We must install our new tire and valve together. "A tire isn't new unless the valve is too!" Static-Balance. tire and wheel, $1.00.

WEATHER THE WINTER with NYLON TRUCK TIRES



To ensure positive go-traction in rugged on-and-off-the-road driving, investigate the amazing value in our Super-Lastic and Turnpike Winter truck-tire lines. 2 tread designs offer choice in most popular truck sizes (some not shown). All of Du Pont Nylon.

NYLON TRUCK TIRES † Also available in Tubeless at slight extra charge. Tbl.-Tubeless only

SIZE	TYPE of TIRE	PLY RATING/ LOAD RANGE	Factory Order Cash Price Delivery 10-21 Days	Store Price-Immediate Delivery from store stock	Store Price-After Discount for Cash	Road-Hazard Insurance
			Freight Extra—No coupons			
670-15	Hiway Byway†	6C	29.05	32.88	31.24	1.37
	Hi-Traction†	6C	27.88	31.55	29.97	1.31
700-15	Hiway Byway	6C	33.05	37.40	35.53	1.56
	Hi-Traction†	6C	32.30	36.55	34.72	1.52
650/16	Hi-Traction†	6C	30.22	34.20	32.49	1.42
	Hiway Byway†	6C	30.76	34.81	33.07	1.45
700-16	Hi Traction	6C	34.05	38.53	36.60	1.61
	Hiway Byway	6C	33.56	37.98	36.08	1.58
750/16	Hi-Traction	8D	43.83	49.60	47.12	2.07
	Hiway Byway	8D	43.83	49.60	47.12	2.07
800/165	Hiway Byway Tbl.	8D	44.13	49.94	47.44	2.08
875-16.5	Hiway Byway Tbl.	8D	47.96	54.28	51.57	2.26
	Hi-Traction Tbl.	8D	49.93	56.50	53.67	2.35
950/16.5	Hiway Byway Tbl.	8D	53.87	60.96	57.91	2.54

ILLUSTRATED: Turnpike Hi-Traction Winter Truck Tire

5% Discount for Cash Payment on Tires in lieu of BONUS COUPONS or use your Canadian Tire CREDIT CARD

CANADIAN TIRE ASSOCIATE STORE

STORE HOURS: 8:30 - 6:00 Monday to Thursday
Open Wednesday Afternoon
8:30 - 9:00 Friday
8:30 - 5:00 Saturday

W. P. HENOPHY LTD.

PHONE 535-2845 WILLIAMSBURG

North Dundas Begins 75-76 School Year

By Norma Sharkey

The opening of the '75-76 school year at N.D.D.H.S. was met with smiles, laughter and new experiences. Tuesday morning students followed registration procedures and received their timetables, which threw the guidance department into a frenzy. Thanks to long hours of perseverence and work endured by the guidance department, students are now happily strolling the halls of N.D. Along with the familiar smiling faces, new ones can be found. Perhaps it is a baffled grade nine or even a zealous new teacher.

The staff of North Dundas has five new additions this fall. Mrs. Lister, a native of London, teaches English and French. Additions to the math department are Mrs. Lees and Mr. Oulahen. Teaching science and physics is Mr. Wales. Special commercial, shorthand and typing are in Miss Horne's field, and Miss Doherty is teaching Remedial English.

Extra-curricular activities have made their debut. Our N.D.D.H.S. Junior and Senior bands are in full swing, looking forward to a promising year. Chess, outer's, yearbook, photography, and library clubs are all under way. Tuesday morning, '75 - '76 student council representatives were elected. Their first meeting is being held on Friday.

In the sports field, athletes are busy. Junior and Senior boys' soccer, Junior and Senior girls' basketball and boys' house league football are all practising for up-coming games. The Athletic Association members were chosen. Nominations for house league captains were held with the following results:

Girls - Red house; Jr. - Joyce Wells, Sr. - Martha Justus; Gold house - Jr. - Karen Blom, Sr. - Cathy Walker; Black house - Jr. - Darlene Declare, Sr. - Kathy Workman; Green house - Jr. Arlene Ennis, Sr. - Julie Holmes.

Boys: Red house - Brian Paul, Gold house - David Barkley, Black house - Don Sidney, Green house - Lloyd Reaney.

All the cogs and wheels are turning once again for a really super year. And as our Student Council president, Jean Kerr says: "Cheer up, there's only 284 days left!"

August Recycling

During the month of August, 1975, Dundas County Co-operative recycled the following:

Corrugated cardboard, 24,420 lb.; metal, 57,825 lb.; computer paper, 1,000 lb.; office paper, 1,100 lb.; I.B.M. cards, 1,250 lb.; rags, 4,379 lb.; returnable bottles, 594; reusable items, 880; garbage route, 82 pickups.

NOTE: Don't forget the regular Wednesday pickup for any of these items.



Lions Contribute To Bleachers

Members of Morrisburg Lions Club, at their first meeting of the new term, proudly reviewed activities of the past twelve months. The impressive record showed the following contributions to the community: Zamboni Fund, $1,000.00; High School Bursaries, $150.00; C.N.I.B., $100.00; Swimming Instructor, $600.00; Arena Draperies, $300.00; Minor Hockey Uniforms, $222.00; Morrisburg to Mariatown street lights, $800.00; Bleachers for park, $4,000.00; Boy Scouts European trip, $400,00; Arena chairs, $300.00; Opthalmic Microscope donation, $400.00; Arena chairs, $300.00; Opothalmic Microscope donation, Donations to needy in area, $290.00.

Following discussion it was agreed the club sponsor a foster child in Equador through the Foster Parents' Program.

Members also agreed to accept responsibility for this year's Winter Carnival.

Plans were reviewed for the Oktoberfest project which is being promoted by the club in conjunction with Morrisburg Fire Department.

In accompanying photo several members of the club relax on a section of the new bleachers.

Press Photo - laurin

Improved Wintario Lottery

Improvements to the Wintario lottery including the selection of more winning ticket numbers, prizes and province-wide live television coverage of draws, were announced last week by Harvey McCulloch, Q.C. Chairman of the Board of the Ontario Lottery Corporation.

Beginning with the October 2nd draw, four winning numbers will be selected to determine first, second, third and fourth grand prizes of $100,000, $50,000, $25,000 and $25,000 respectively. Formerly only one number was drawn.

In addition there will be four times as many other prizes awarded in the expanded Wintario game. Series prize denominations are $10,000, $1,000, $500, $100 and $25.

Citing an example, Managing Director of the Lottery Corporation, Marshall Pollock, Q.C., said, "In a lottery where 36 series are issued, there will now be 12,960 winning tickets as opposed to 3,240 in a similar draw in the original game."

This means there will be four times as many chances to win a prize and tickets still cost $1.00 each. Tickets go on sale on September 19th.

Also starting October 2nd, each Wintario draw will be televised live every other Thursday night at 10:30 p.m. from the Ontario community in which it is held.

Regular host of the 30 minute program will be Fred Davis, who hosted the first Wintario draw televised in May. The program is produced by Global Television Network, which will carry the program to Southern Ontario. Other parts of the province will be served by selected CBC and CTV affiliate stations. (See attached list for complete television coverage details).

Pleasant Valley News

Mrs. Theo. Pall, Mrs. Gerald Renkema of Brockville were dinner visitors at Mr. and Mrs. David Gilmer on Thursday.

Sorry to report Mrs. Lee Kennedy, Mrs Maude Levere and daughter Mildred are all patients in the Memorial Hospital at Winchester. We all wish them a speedy recovery.

Mr. and Mrs. Gordon Gilmer of Shanly spent Wednesday evening with Mr. and Mrs. David Gilmer.

Mr. and Mrs. Ken Hunter and Mr. and Mrs. Melvin Coons attended the wake of the late Douglas Gilmer at the Nichol's Funeral home, Ogdensburg, N.Y. on Sunday.

Some from here attended Spencerville Fair this weekend.

Mr. Hilliard Gilmer had supper on Friday night at Mr. and Mrs. Preston Gilmer, Perry and Rodger of Millar's Corners.

Some friends from here attended the wake on Sunday of the late Douglas Wayne Gilmer at the Nichols Funeral Home, Ogdensburg, N.Y. Douglas is the son of Mr. and Mrs. Wayne Gilmer and grandson of Mr. and Mrs. Lorne Gilmer of Brier Hill, U.S.A. Sympathy is extended to the bereaved. Funeral on Tuesday at Nichols Funeral Home.

Mr. and Mrs. Dwaine Kennedy of Oil Springs are visiting his father Mr. Lee Kennedy. His mother Mrs. Kennedy is a patient in the Winchester Memorial Hospital.

Mr. and Mrs. David Gilmer, Mr. and Mrs. Ross Gilmer, Mr. and Mrs. Basil Gilmer of Ottawa attended the wake on Sunday of the late Douglas Rodger Gilmer at the Nichols Funeral Home, Ogdensburg, N.Y.

Mr. Lee Kennedy and Mr. and Mrs. Dwaine Kennedy of Oil Springs called on Mrs. Lee Kennedy at the Memorial Hospital, Winchester on Sunday.

Final Tribute Paid Memory L.J. Dyer

Lewis James Dyer of Elma, a retired salesman, died on September 10th in his 91st year.

Besides his widow, the former Hilda Agnes Loughridge, the late Mr. Dyer is survived by one daughter, Mrs. Michael Minarik (Brenda) of R.R. 3, Winchester and four grandchildren, Robin, Patricia, Tanya and Michael.

A member of the United Church the funeral at Vice and Craig Ltd. Funeral Home, Chesterville, was conducted by Rev. D.L. Gordon at 2:00 p.m. on September 12th.

Pall bearers were Walter Mattice, Harry Hutchinson, Mac Hutchinson and Bud Craik.

Interment was at Maple Ridge cemetery.

O B A AB
WE NEED ALL TYPES
BE A REGULAR BLOOD DONOR

Nationview Notes

Greetings parents, we are back again. The school population has gone up considerably. We are 421 this year as compared to an average reported enrolment of 376 last year. Several classes are exceptionally large, and adjustments will be made.

Reading and Math groups are always a problem at this time of year. Students, and often parents, feel that their child has been placed in the wrong group. Our first placements are made on the basis of previous teacher's estimates, school test results, and county wide test results. We are still often wrong, sometimes simply because a student works hard. Placements, then, are subject to change. If you think your child should be reconsidered please call the school.

St. Lawrence College Courses

St. Lawrence will again be offering courses in Nationview. The courses will be presented Monday night 7:30 - 10:30 p.m. Courses will be offered in: Woodwork, Fitness and Fun, Pottery, Conversational French, Rug Hooking. Registration for all courses will be at the school Sept. 22nd, 7:30 - 10:00 p.m. Fee $10.00 Courses will last 10 weeks starting Sept. 29th.

New Teachers

We welcome Miss Alison MacKeen - Grade 7 and 8 art. Mr. Kevin Cooper - Special Education. Mrs. Kay Helmer - French Immersion Kindergarten. Mrs. Diane Crummy - English Kindergarten.

METCALFE HOME DECOR
Attention !!!
FOR A LIMITED TIME ONLY!
Take advantage of this SUPER CIL Paint Sale



Cilux Trutone White
No. 800, 900, 1000
Sug. Retail $20.55
now only $13.75

Promotional CIL Interior and Exterior Paint. Selling elsewhere on special $9.95 — at our store
now, only $7.95

SAVE 25%
on purchase of 4 single rolls Sunworthy Wallpaper.

Save 20 percent on all other CIL Products as well as Vanities, Kitchen Cupboards, Ceramic Tiles, and Mirrors.

GLASS REPLACEMENT
We also repair your window frames and replace glass at prices inferior to our competitors.

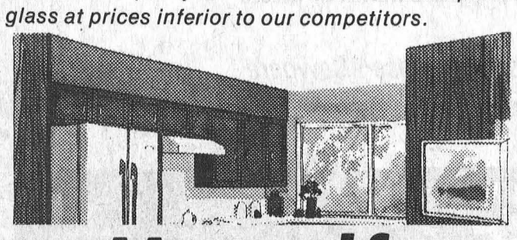

Metcalfe Home Decor
Metcalfe 821-1422

Fall Clearance
SALE
SWIMMING POOL KITS
Save 10% — 20%
Heaters — Pool Covers
— Maintenance Equipment —
We Winterize All Pools
Call today for information
774-2133
Kopas Pool & Patio Ltd.
Winchester Springs, Ontario

Windmill Point K6H 4Z1
Cornwall, Ontario (613) 933-6080
Cornwall Campus

CONTINUING EDUCATION PROGRAMS
NORTH DUNDAS FALL '75

NORTH DUNDAS DISTRICT HIGH SCHOOL
REGISTRATION: Wednesday, September 24, 7:30 - 9:30 p.m.
CLASSES START THE WEEK OF SEPTEMBER 29 AND CONTINUE TO THE WEEK OF DECEMBER 1 UNLESS OTHERWISE NOTED.

JUDO
Get physically fit while learning the art of self-defense. Mondays, 7:30 - 10 p.m. Instructor, Art Martell. Fee, $10.

MIXED BADMINTON
Instruction and recreational tournament play. Introduces new players to rules and basic skills. Improves skills of experienced players. Thursdays, 7:30 - 10 p.m. Instructor, Hugh Conlin. Fee, $10.

FITNESS
For men and women. Fitness exercises and recreational sports. Exercises for weight reduction and general toning. Badminton, volleyball, paddleball, etc. Tuesdays, 7:30 - 10 p.m. Instructor, Hugh Conlin. Fee, $10.

MACRAME
The art of decorative cord-knotting in a six-week introductory course. Learn to make wall hangings, belts, purses, etc. Material to get started included. Tuesdays, 7:30 - 10 p.m. Instructor, Carol Bodzin. Fee $5. Materials, $2.

NEEDLECRAFTS
Crochet, needlepoint, embroidery and other crafts as determined by student interest. Tuesdays, 7:30 - 10 p.m. Instructor, Marjorie Aitchison. Fee, $10.

TYPING
For adults learning to use the typewriter as a personal medium of communication. Also develops skills for vocational use. Taught according to individual abilities, whether elementary or more advanced. Thursdays, 7:30 - 10 p.m. Instructor, Lois Smith. Fee, $10.

SOUTH MOUNTAIN
REGISTRATION: Monday, September 22, 7:30 - 9:00 p.m.
Nationview Public School
COURSES OFFERED: Mondays, 7:30 - 10:00 p.m.
September 29 to December 1

WOODWORKING
Basics of cabinetry. Use of power machinery. Build personal projects. Instructor, Richard Turner. Fee, $10.

RUG HOOKING
Basic to advanced instruction in Canadian rug hooking techniques. Follow-up to the course offered last spring. Instructor, Georgette Berube. Fee, $10.

POTTERY
Coil building, slab work, wheel throwing, glazing. For beginners or those who wish to improve their skills. Instructor, Elizabeth Peterson. Fee, $10.

CONVERSATIONAL FRENCH
For beginners and intermediates. Students will be grouped according to ability. Instructor, Andre Charlebois. Fee, $10.

FITNESS
For men and women. Exercises and recreation to keep fit and have fun. Instructor, Daryle Ross. Fee, $10.

PROGRAM NOTES
1. The courses listed in this advertisement will generally be offered on a ten-week basis, this fall. In January, another program of ten-week courses will be offered.
2. A material fee is payable at the time of registration, in courses where all or most of the necessary supplies are made available for students. In other courses, students may have to purchase their own materials or textbooks.
3. This Continuing Education program is offered by St. Lawrence College in co-operation with the Stormont, Dundas and Glengarry Board of Education and other local organizations and agencies.

WELDING
Introduction to the basics of welding. Practical applications. Tuesdays, 7:30 - 10 p.m. Instructor, Hilton Reid. Fee, $10. Materials, $10.

WOODWORKING
A basic course in the safe and efficient use and care of hand and machine woodworking tools to build personal projects. Tuesdays, 7:30 - 10 p.m. Instructor, Harold Edwards. Fee, $10.

INSTRUMENTAL MUSIC
Emphasis on acquiring correct playing habits. Study of orchestral styles, with a view to performance. Tuesdays, 7:30 - 10 p.m. Instructor, Norm St. Louis. Fee, $10.

ART
Drawing, oil painting, still life, portraits. Lino cuts for those interested. Tuesdays, 7:30 - 10 p.m. Instructor, Virginia Ferguson. Fee, $10.

SQUARE DANCING
1 Beginners, Tuesdays, 8 - 10:30 p.m. Instructor, Doug McConnell. Fee, $10.
2 Advanced, Wednesday, 8 - 10:30 p.m. Instructor, Bill Judge. Fee, $10.

SEWING
Dressmaking - use of stretch and woven fabrics. Use and adjustment of commercial patterns. Fashion details - bound buttonholes, covered belts and buttons, etc. Tuesdays, 7:30 - 10 p.m. Instructor, Lillian Allison. Fee, $10.

CONVERSATIONAL FRENCH
Learn the pratical, everyday expressions needed to carry on a conversation. Tuesdays, 7:30 - 10 p.m. Instructor, Carolyn Chambers. Fee, $10.

POTTERY
Introductory course. Instruction in basic hand building techniques such as slab, coil and drape, as well as the opportunity to experiment on the potter's wheel. All pieces glazed and fired to an earthenware finish. Thursdays, 7:30 - 10 p.m. Instructor, Brenda Bernhardt. Fee, $10.

AVIATION GROUND SCHOOL
Covers air regulations, traffic rules and procedures, navigation, meteorology, engines, airframes, airmanship, theory of flight. Thursdays, 7:30 - 10 p.m. Instructor, Gerry Fluke. Fee, $10.

D. W. McGahan, Principal, North Dundas District High School.

WINCHESTER
REGISTRATION: Thursday, September 25, 7:30 p.m.
Winchester Public School

NEEDLECRAFTS
Crochet, needlepoint, embroidery and other crafts as determined by student interests. Afternoon classes, Wednesdays, 1:15 to 3:45 p.m., October 1 to December 3, at the Presbyterian Church Hall. Instructor, Marjorie Aitchison. Fee, $10.

FITNESS
For men and women. Exercises and recreation to keep fit and have fun. Tuesdays, 7:30 - 9:30 p.m., September 30 to December 2. Instructor, Gerry McBain. Fee, $10.

MUSIC APPRECIATION
A self-study survey course of "classical" music, on cassette tapes. Topics studied include: instruments of the orchestra; the evolution of the symphony; composers Tchaicovsky, Dvorak, Sibelius, etc.; rock-classic, choral and vocal music. Books and manuals included. Cassettes loaned to students. Course may be taken for credit or general interest. Interested persons may register for this course at any of the College's Continuing Education locations.
FEE: $20.00

ST. LAWRENCE COLLEGE SAINT-LAURENT

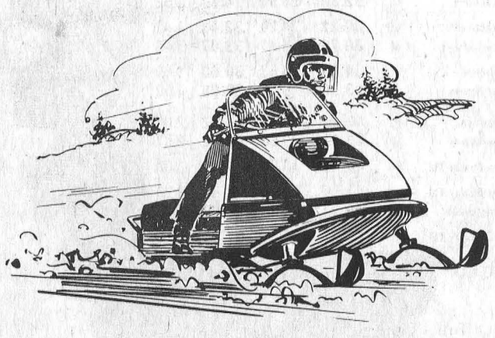

International Cup
'Grass Drag' Championship
RACE TIME 1 P.M.
Sun., Sept. 21
IROQUOIS ONT.
Prize Money — $2,000
Sponsored by Iroquois Fire Dept. 'Big Red and Red X Oils' & Champion Spark Plugs

Vice Furniture

Eastern Ontario's Newest GE Dealer

Mel Vice Will Introduce The GE Line During

VICE FURNITURE

ARENA SALE

At The Winchester Arena

Saturday, September 20th 10 a.m. to 9 p.m.

Sunday, September 21st 1 p.m. to 9 p.m.

Specials also available in our store after the Arena Sale



L 15 JRK 15 cu. ft.

CGE No Frost Refrigerator

This Refrigerator $599
Less Working Trade $100
$499

No Extra Charge For Colour
Harvest Gold, Avocado, White

L 17 JRH 17 cu. ft.

CGE No Frost Refrigerator

This Refrigerator $644
Less Working Trade $100
$544

White Only



Sale Prices Apply Only As Long As Stock Lasts
Quantities Limited On Some Models

SC 351 "Power Scrub"

Portable Dishwasher

This Dishwasher $439
Less Working Trade $100
$339

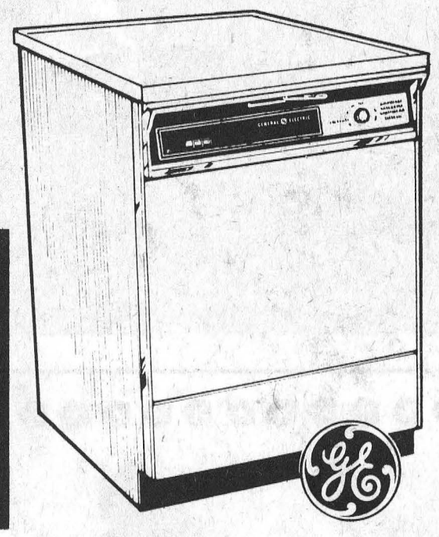

During This Sale Your Old Appliance
In Working Order
May Be Worth
Up To
$100.
Trade In Allowance

J35SJ CGE Self Clean 30-Inch **Electric Range**

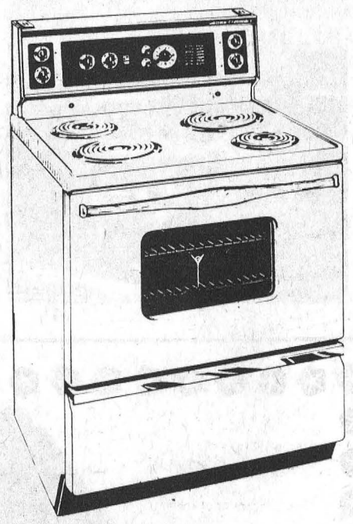

Famous CGE Pyrolytic Self-Clean Oven System

Self Clean Range $595
Less Working Trade $100
$495

White or Harvest Gold

Note
During the Arena Sale
Our store will be closed
Open Monday, September 22 as usual

Meet our GE factory representative
on Saturday, September 20th
from 10 a.m. until 4 p.m.
Mr. Richard Sarault of CGE
will be on hand to demonstrate
the GE line of appliances.

Automatic Washer

This CGE Washer $444
Less Working Trade $100
$344

Automatic Dryer

This CGE Dryer $273
Less Working Trade $100
$173



Buy The Pair with working trades **$517.**

See Us At The Winchester Arena

ACRES
WINCHESTER 774-2834

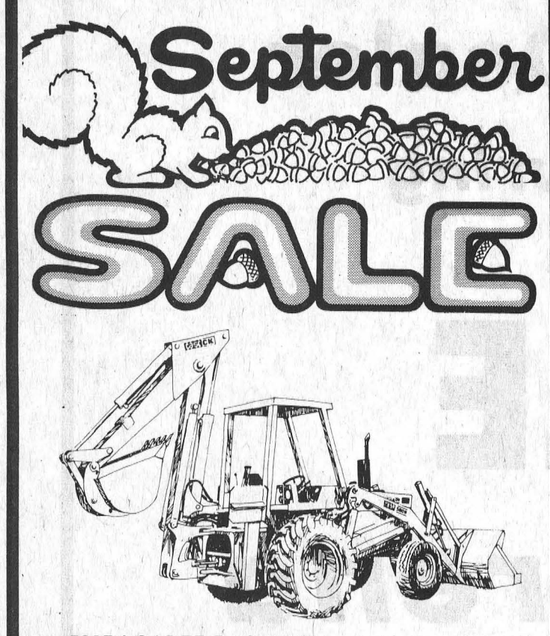

580B LOADER BACKHOE
R.O.P.S. Cab and Heater
Fully Equipped. Stock No. 42

$16,900



1737 UNI-LOADER
37 hp. Case Water Cooled Gas Engine
Stock No. 32

$7,900

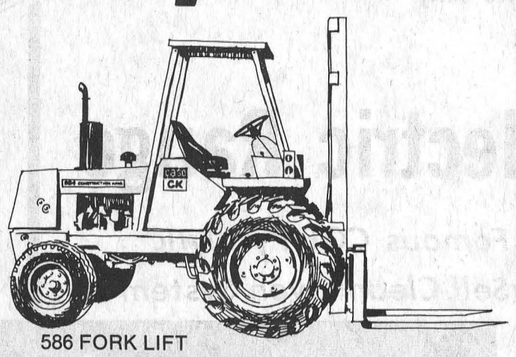

586 FORK LIFT
6000 lbs. lift capacity
12 ft. Mast. Stock No. 17

$18,900

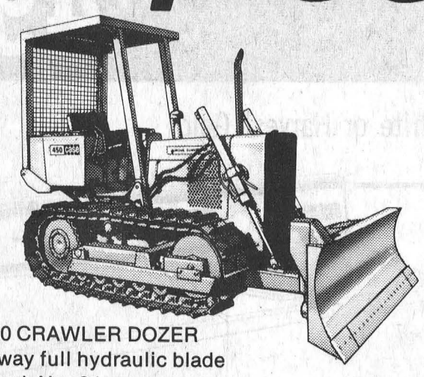

450 CRAWLER DOZER
6-way full hydraulic blade
Stock No. 34

$16,500

case

Many More Used Units
In Stock

ACRES
WINCHESTER 774-2834
Toll Free 1-800-267-8235

No Snow - Lot'sa Go . . .





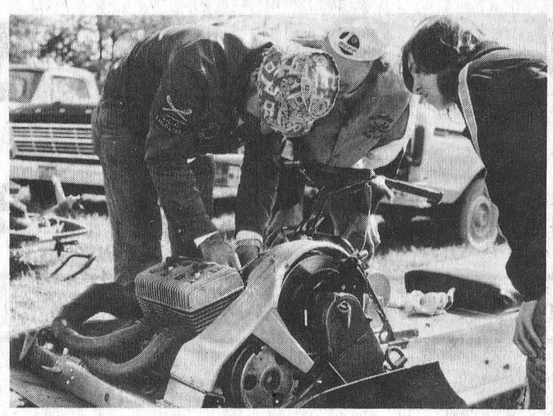











Despite the rain on Saturday and cool temperature on Sunday, the day was rated a success. Over 1,000 spectators turned up to see the competitors bid for a piece of the $1,250 offered in prize money.

The competing machines came in all sizes and shapes . . . short skis, long skis, one cylinder, two cylinders, regular seats, low seats and no seat at all. And they all had one thing in mind, to drive and win. Each time the machines pulled into the starting gate the starter could be seen resetting the ear plugs to cut down the decibels of noise from the tunnel exhausts.

As well as the $1,200 in prize money the winners of the classes collected points making them eligible to win the International cup to be presented at next week's drags in Iroquois.

Not everyone arrived by vehicle as Joe Chow parachuted on to the "Drag Strip" mid-way in the afternoon program. Joe picked the winning name for the 1975 Skiroule Showmobile, which the 'Air Park' had been selling tickets on over the past months. Winner of the new machine was Martin Barkley of Chesterville. Martin purchased his ticket minutes before the actual draw, when he heard there were a few tickets left at the food booth on the grounds.

Joe Chabot on his Boa Ski boosted his chances to cap the International Cup next week with his many wins at Sundays races. Joe is the leader in the points for the 4-day competitions. Winner will receive the cup plus a cash prize of $200.

Competition was keen among the entrants who put their machines to the test over the 660 foot strip at Winchester last Sunday, and the winners in the various classes were: 440 mod. - Harvey Johnston (Snow Jet); 2nd, Joe Chabot (Boa Ski); 440 Mod. Stock - 1st. Darrel Summers; 2nd, Harvey Johnson; 340 Mod. - 1st, Rick Viggiano (Polaris); 2nd, Harvey Johnson; (Boa Ski); 340 Mod. Stock - 1st, Dave Chartrand (Mercury); 2nd, Darrel Summers (Rupp) 340 Fan - 1st, Rick Hiley, (John Deere); 2nd, Bert Casselman, (Yamaha) 440 Fan - 1st Joe Chabot, (Boa Ski); 2nd, Rick Hiley, (John Deere).

laurin - MacIntosh Photos

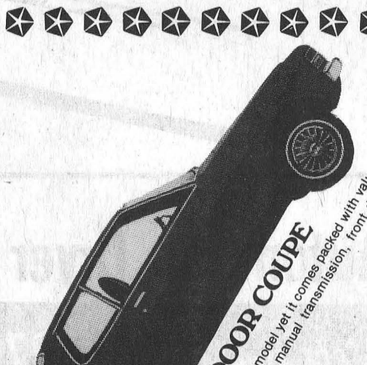





Plymouth
CRICKET
a very complete small car

These cars are now in stock and ready for delivery.

CRICKETS QUALIFY FOR THE ONTARIO GOVERNMENT 5% REBATE

"your ALTERNATIVE dealer"

W J L BOYD & SONS LIMITED
Winchester, Ontario

Summer Hours -
9 a.m. to 9 p.m. except Saturday
WINCHESTER 774-2520
OTTAWA 236-6505

Top Quality USED CARS

Financing and Insurance through CHRYSLER CREDIT CANADA LTD.

Plymouth CHRYSLER Dodge Trucks SALES SERVICE

Cordoba, Gran Fury, Fury, Valiant, Cricket & Dodge Trucks