THE LAND OF MILK & HONEY"

CHESTERVILLE Record

COVERS EASTERN ONTARIO'S GREATEST DAIRYING SECTION

Seventy-ninth Year, No. 52 | Chesterville, Ontario, Thursday, September 6, 1973 | 12 Pages | Single Copies: 10c

Bits & Pieces

Seventy-ninth Year, No. 52

This week's issue of the Record closes another chapter in the paper's history. Next week we'll be publishing the first issue as the paper marks its eightieth birthday. There are probably some who feel the Record is long over retirement but we plan to continue to bring you your weekly measure of news. One thing however, is bothering us. How are we ever going to spell the word "Eightieth" right, 52 times.

T-Bone to 'Andy'

The Chesterville Boy's Bantam Softball Team, under the direction of Casey VanGessel and Ewen McCadden, over the past few weeks, have been selling tickets on a "Steak Draw". Edythe Cameron drew the winning tickets last Saturday night. Andy Barber, Chesterville, with his ticket number 436, won first prize, 15 lbs. of T-bone Steak; Mrs W. Carruthers, with ticket number 946, placed second and now has 5 lbs. of steak. With the price that steak is going at now the two winners are probably the only ones munching on the delicacy.

Area youths shine at hockey school

If the present trend keeps up, and it surely will, this area of Eastern Ontario will be placing hockey players in the future, in the NHL and WHA. The Kingston Hockey School has been a beehive of activity this summer, and local players have copped their share of the honours. During the eighth week of the school's operation, Francois St. Pierre of Alexandria picked up the Honour Trophy. Merit Awards went to Mike Dingwall, Berwick; Greg Beckstead and Lorne Cook, both of Chesterville. These awards were presented at the regular Saturday evening "Parent's Night" at the Memorial Centre by Dennis Kearns, Vancouver Canucks and Rick Plumb of the Chicago Black Hawk system.

It looks good!

The extension to the cattle ties at Chesterville Fair Grounds is just two working days from being complete. These were the words of Grounds Committee Chairman Carl Smith. If the building of the cattle ties can be used as an indicator this year's Chesterville Fair should be the best ever. The Fair dates are September 21, 22 and 23. Keep them open.

29 — Hubert's lucky number

This story is almost one for "Ripley" — Hubert Ouderkirk, who lives just south of Chesterville, on Friday, July 13, was helping his neighbour Chas. Collingridge bring in hay. Hubert had been from the field to the house and back on that afternoon and as the quitting hour approached he reached for his wallet — it was gone, driver's licence, official papers, and $400, the whole bit. A thorough search was made, bales were ripped open and other bales were put aside to be searched this winter as they were used, all in vain. Saturday, August 29, proved to be Hubert's lucky day. Neighbour Collingridge was crossing a pasture on that day, and lo and behold, he found the wallet. The wallet is now safely back in the owner's pocket with all papers and money intact. Mr Ouderkirk initially lost his ticket to see the Irish Rovers, and had to buy another. Surely if he tells the sponsors of that event, and they return next year, Hubert's 1973 ticket will be honoured.

'Mini Hurricane' hits Finch Village

The oppresive heat of the past few days has left the weather less than settled. The Village of Finch was the brunt of a severe storm early Monday evening. Mrs Carl Waldroff termed it a "mini hurricane". Several trees were toppled during the blow. The major area was just in front of the Brownlee Funeral Home where a large tree fell across Highway 43, severing hydro lines and blocking traffic. The traffic along the highway was detoured onto a side street and power was knocked out for about 10 hours.

Mrs. G. Desormeaux wins top prize

The Fox has been found for the final time for 1973. Chesterville in the final draw walked off with all the prizes. Mrs Gerald Desormeaux was the big winner and will receive four $25 cheques from the "Record" to be spent in four stores of her choice. Mrs Wm. Masterson, a repeat winner, won first in the weekly draw; Mrs Eva Droppo took second and Mrs Betty Thompson won the third and final prize.

TICKLE BOX® by Ted Trogdon

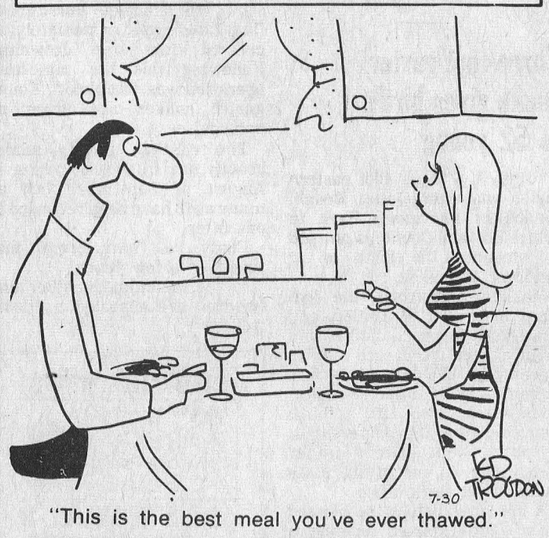

"This is the best meal you've ever thawed."

Rain forces split of top prize money

'Top Rating' for 2nd annual tournament

Hours, days and weeks went into the planning of Chesterville's Second Annual Ladies Fastball Tournament, and although rain brought the final game to a halt, with the two participants splitting the top prize, the organizers were happy. The second tournament, which will undoubtedly become an annual affair, drew more entries and considerably larger crowds than last year.

From the time of the official opening on Friday evening, when Chesterville Reeve H. Keith Graham threw the first ball in, the sun shone, and sometimes unmercifully, right through until late Monday afternoon when the sky turned dark and the rain and winds came, drawing the tournament to a close with only a few innings to go.

Tournament organizers Edythe Cameron and Bob Williams were grateful for the many people who helped over the weekend to keep the show moving.

When the rain came Oshawa and Ottawa were playing to decide a Tournament Champion. Neither team had lost a game and at the end of the third inning Oshawa were leading 4 to 1.

Sunday afternoon had an added attraction. The first game of the Ontario Senior 'B' Finals was played at the Chesterville Diamond. The Ohsweken Mohawks downed the Ottawa Team by the score of 4 to 3.

Many patrons of the ball games made it an all-day affair. They brought their food at the canteen and found other sources to quench their thirsts. The players from the participating teams took up residence in the local park and lived in tents and trailers. The local pool, which is nearby, offered them the opportunity to get cooled off.

The Saturday evening dance in the arena was popular and a good crowd was on hand to dance to the music of the always popular Del and Roger.

The rules of the tournament stated that a first game loss put you into Consolation play, a second loss and you were eliminated. All teams were guaranteed two games.

Mountain and Bells Corners were pitted in the first game at 7 p.m. on Friday evening. Bells Corners won handily with a score of 11 to 4. At 8:30 Smiths Falls lost to Metcalfe 9-2.

Play resumed Saturday morning at 9 a.m. the game was called at the end of five innings. Oshawa McDonalds were ahead of Toronto Crown Life by the score of 8 to 0. At 10:45 Oshawa Legionettes drubbed Toronto Gough Shell 10-3. At 12:30 p.m. Rosemount downed Thistletown 11-2. Saturday's 2:15 game saw Scarborough double the score on Sherbrooke and win 6-3. At 4:00 p.m. London beat Tillsonburg by a score of 4-1.

The first game in the Consolation play was underway at 7:30 p.m. on Saturday. Mountain downed Smiths Falls 9-4. Sunday at 12:30 Toronto Gough Shell eliminated Toronto Crown Life from further play by a score of 8-5. Sunday's 6:00 p.m. contest was close, Sherbrooke edging Thistletown 7-6. Sunday morning at 9 a.m. Oakville bowed to Tillsonburg 6-2.

Consolation play resumed on Monday. At 10 a.m. Mountain squeeked past Gough Shell 5-4. At 11:45 Tillsonburg qualified for the finals when they downed Sherbrooke 12 to 4.

The finalists in Consolation met at 3:30 p.m. on Monday. Mountain were no match for Tillsonburg and lost 9 to 4. Tillsonburg were awarded their prize money and trophy following the game.

The play to decide a champion continued at 5:45 p.m. on Saturday. Bells Corners drubbed Oakville 15 to 4. The 9:15 game saw Metcalfe blanked by Oshawa McDonalds with a score of 4 to 0.

Sunday at 10:45 Rosemount was pitted against Oshawa Legion. The Oshawa girls won a close game 6 to 5. Sunday's 2:25 game saw Scarborough take London 5 to 0. The Oshawa McDonalds were eliminated from further play at 7:45 when Bells Corners won 7 to 2.

Monday at 1:30 Oshawa Legion and Scarborough took the field to decide who would continue to the finals. The game produced a close score. Oshawa won by the

(continued on page 8)



Tournament organizers were all smiles when it came to handing out prize money. Bob Williams on the right, and next to him Edythe Cameron were more than pleased with the crowds that attended the weekend tournament. Bob and Edythe are shown here presenting the consolation round prize to Sam Lamb, coach and Susan Hartnett of the Tillsonburg Jets. — Staff Photo.

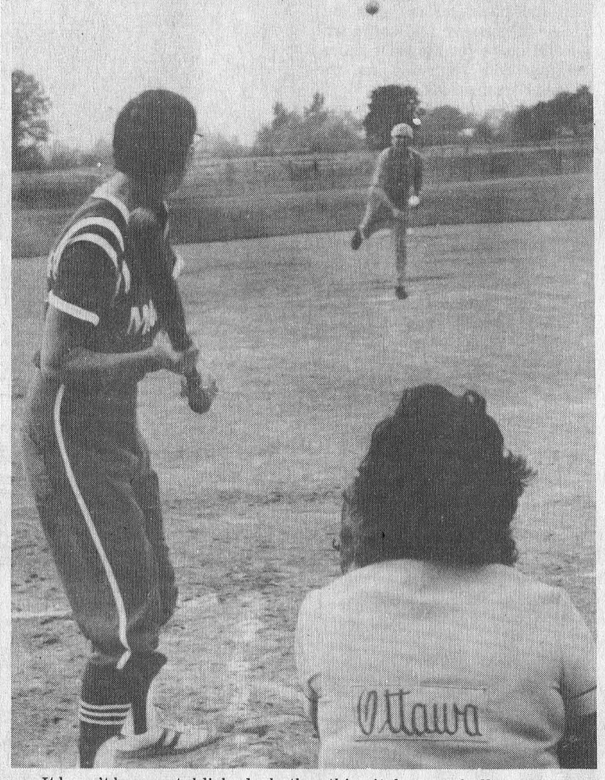

It hasn't been established whether this pitch was a ball or a strike, but Chesterville Reeve H. Keith Graham was putting his all in it when he officially threw in the first ball to get the second Annual Ladies Fastball Tournament underway last Friday evening. It hasn't been confirmed that scouts from the Montreal Expos were on hand for the weekend tournament, but we doubt if Reeve Graham would be picked up anyway. The lady wielding the bat at home plate is Edythe Cameron, one of the hard-working organizers of the weekend affair. — Staff Photo.

R. Boulanger director of 'Mapleridge'

Robert Boulanger is presently the Musical Director of the Canadian Rock Company "Mapleridge", a group of young musicians based in Ottawa. Their most recent production has been the presentation of a Rock Oratorio based on the life and death of the Canadian hero Louis Riel. It was presented all last week in the National Arts Centre in Ottawa.

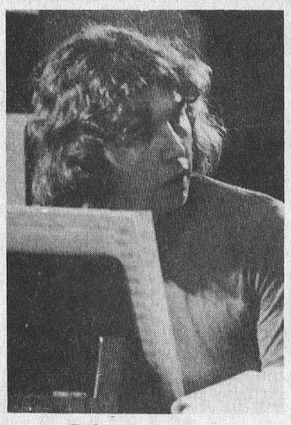

Robert Boulanger

Earlier this spring this same company of musicians operated under a Local Initiatives Program grant performing the Louis Riel production to over 25,000 students in schools throughout Ontario, mainly in the Ottawa valley.

The Company is made up of 9 instrumentalists and 5 singers. Unlike any other rock group of young musicians, this group is a company of professional musicians operating full-time, year round. All rehearsals are held in Ottawa in a former warehouse leased by the Company, converted into a large studio. It should be noted that this young company is the only one of its kind in Canada.

As far as Mr Boulanger's background, he was born in Saskatchewan (Melfort) in 1941. he received a Bachelor of Arts degree at the age of 19. At that point he received a musical scholarship to study in Los Angeles with the Hollywood singing Boys. At the age of 23 he graduated from the University of Ottawa with a Bachelor of Education degree, then two years later received a Master of Education degree from the same University.

For the past 12 years, Mr Boulanger has been organist and choir director for St. Augustine's Church in Ottawa. During these years he has served posts: chairman of the Ottawa Diocese Commission of Sacred Music, Director of the Eastern Branch of the Ontario Music Education Association. During that time, Mr Boulanger established a complete vocal music programme at Brookfield High School in Ottawa, where he taught for five years. He also served as director of the University of Ottawa Chorus, the St. Pat's College Singers and the Crawley Film singers. Last year, Mr Boulanger was a lecturer at the University of Ottawa in the field of Choral Techniques.

Mr Boulanger, his wife Karen, and their four children, Jacqueline, Rene, Jerrold and Christina moved to Chesterville in June. They are very proud to be part of the community.

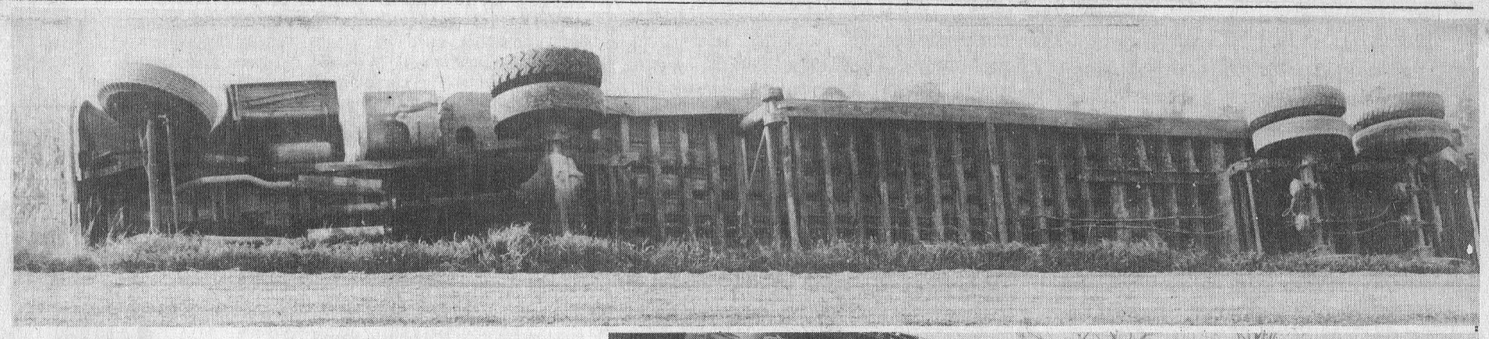

Last Tuesday will undoubtedly be a day Manley Wheeler will remember for a considerable length of time. Manley was driving the Wheeler tractor-trailer when this mishap occured. The driver was trying to maneouvre to turn in the lane-way of Earl Cross. He was making a delivery of shavings to Earl. As the driver edged the long load to the east side of the road the wheel went over the side and this picture above shows the results. The picture on the right shows the bags of shavings as they tumbled from the trailer into the ditch. — Staff Photo.



Thousands witness 4-day Stormont County Fair

Emphasis on Youth

NEWINGTON — The emphasis was on youth at the annual Stormont County Fair held at Newington over the Labor Day weekend and the stifling heat could not curtail the enthusiasm of the young people nor could it diminish the quality of the show, viewed by thousands of local residents and visitors.

Youthful Miss Janice Murray, Stormont's retiring Dairy Princess and Miss Melanie McIntyre, the Eastern Ontario Jersey Dairy Princess, were on hand to assist Edwin Waldroff, Fair Board President, in the official opening of the fair Saturday afternoon.

The official opening followed closely a fine parade of floats and antique cars through village streets and around the track at the fair grounds. In the 4-H section, winning floats were those entered by the Stormont 4-H Forestry Club, the Cornwall Centre Calf Club and the Berwick 4-H Calf Club. In the second division, Don Wells' Hobby Farms float placed first; followed by the entries from the Newington United Church; Cedarbrae Women's Institute, Newinton; the Newington Fire Department; and Lyle Baker's 4-horse hitch of Belgians.

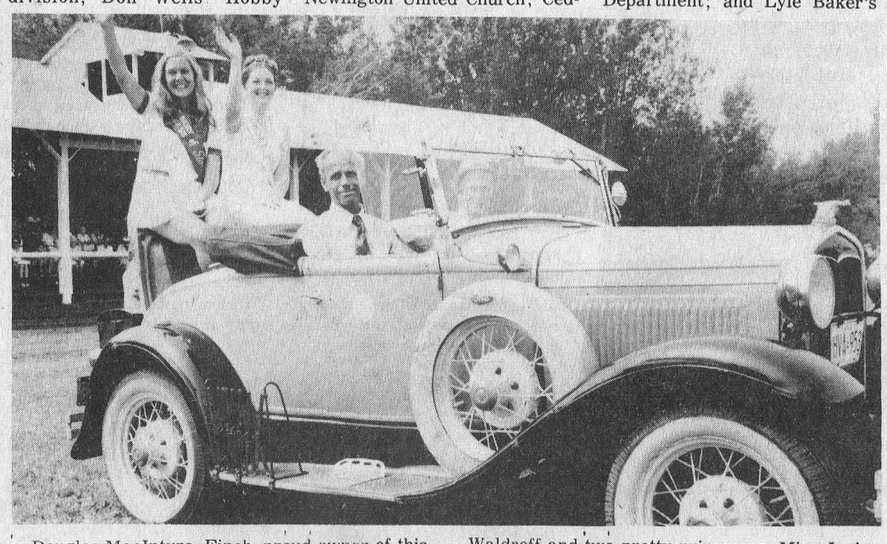

Douglas MacIntyre, Finch, proud owner of this 1931 Deluxe Roadster led last Saturday's official opening parade at Stormont County Fair. Accompanying Doug was the president, Edwin Waldroff and two pretty princesses, Miss Janice Murray, 1973 Stormont County Dairy Princess and on the right Melanie MacIntyre, Jersey Princess for Eastern Ontario. — Staff Photo.

Providing fair-goers with the type of entertainment they enjoyed were members of the Finch Legion Junior Pipe Band from Heather Branch No. 297 and Mrs Francis Merkley, Dunbar, whose versatility at the organ console added much to the enjoyment of the afternoon.

The Landlords Saturday night played for a teen dance in the open air pavilion.

Hundreds stayed close to the ball park where an exciting tournament continued from Friday night through Monday afternoon. There were two divisions — the intermediates and the seniors — with 14 teams entered. Many more were attracted to the race track where two classified races were run Saturday. A third classified race and a free-for-all rounded out an exciting programs of races Monday.

Much of the credit for the smooth operation of the fair goes to Mrs Carrol Mooney, the efficient secretary-treasurer of the Stormont Agricultural Society, with the support of a

(continued on page 8)

THE CHESTERVILLE RECORD

P.O. Box 368 — Chesterville — Phone 448-2144 - 2137

Second Class Mail Registration No. 0242

Member of the Ontario Weekly Newspaper Association

Subscription Rates: $5.00 per year, anywhere in Canada, payable in advance, U. S. and Foreign, $6.50 per year.

VIEWS...

On Strike – Hopefully Cooler Days Ahead

As we start into September, with undoubtedly cooler days ahead, the long hot days of summer have surely left the natives restless. The ruckus at the Parliament Buildings last week when demonstrators became unruly and manhandled police officers, surely must be attributable to the hot weather. We sincerely hope Canadians, even a small fraction of them, have not resorted to violence as a means to get their way.

Over the past weeks our country has been wracked by strikes — the rail workers neatly slapped the handcuffs on our nation, the teachers are threatening to work to rule and paper mill workers are rendering the supply of newsprint in short supply — just to mention a few.

One would suppose there is a direct link between strikes and inflation. When the rail workers get their percentage of raise, you can be rest assured it's going to be a cause for almost all commodities to increase in price. And the 'striker' will inevitably get caught helping to pay for his own increase in wages.

If Canada was big enough to produce all items and in turn consume them, inflation wouldn't be a problem. Unfortunately there are few if any countries in the world in this position. We all seem to need trade agreements with other countries to survive. With our inflated prices, many times we seem to be trying to trade a 'sow's ear' for a 'silk purse'. The high cost of labour is pricing us right out of business, it seems hard to believe that other countries can buy our raw products, ship them home, process them, and then put them back on our market at competitive prices.

In Canada our priorities seem all mixed up, yes — we're guilty too. We seem to think that we have the God given right to be able to buy the things we wish for. For sure many of the things we wish for, and buy, are not worth the price we have to pay.

The right to strike, over the years, has done a great deal for the worker, but in the last few months negotiation quickly break down, the placards go up and the incidents such as what happened at the parliament buildings start to crop up. It seems strange that we continually upgrade our education and standard of living but at the negotiation table our ability to communicate sensibly and settle our differences is nearly impossible.

We worked for one employer for 17 years and when we took a motion to be difficult at negotiation time, he offered us an alternative — if you don't like the wages and working conditions, you could move on. The worker on strike today seems to forget this, he wants the job and wages changed to suit him, he doesn't care to try those supposedly 'greener pastures'.

With September we hope to witness cooler weather and better labour-management relationships.

The right to strike in 1973 seems to have become a large 'club' which we willing use on each other. The end result will surely be a nation of 'hammered down' people.

Grain-growing Countries Can Prevent World Famine

As food prices keep rising, everybody's pocket is being hit. And little wonder. Ever since the beginning of this year, the wholesale prices of such basic commodities as wheat, corn, oats, rye, sugar, cocoa, coffee, also wool, rubber and cotton have been soaring.

The upsurge in world demand for food and other commodities has come at a time of crop failures and feed shortages around the globe. The United States Department of Agriculture recently warned that new figures showed this year's grain production would be far lower than had been estimated.

But whereas the world food shortage hurts the affluent nations, it is calamity for many of the developing countries. Vast areas just south of the Sahara are being turned into dust by a fearsome drought. Disaster and despair haunt countless towns and villages in Africa and Asia, where the hunger that is always present has become even more acute.

Even national governments such as Japan, Brazil, China and the Soviet Union are afraid of the world food situation, and are paying the highest prices for grain. The most pressing question the world faces today in regard to food is this: will the poorest countries be forgotten in the scramble for wheat, rice and other basic commodities?

Will the poorest people in these poor countries face famine and perhaps death because richer, more powerful nations are too greedy? Will famine spread because we in the affluent nations are too intent on our own well-being — forgetting that our failure to spread resources more equitably could lead to starvation in many countries?

Canada is one of the world's breadbaskets, and Canadians always have been sympathetic toward the developing nations. Today however, more than sympathy is needed. Canada — and nations like the United States, Australia, Argentina — must make a concerted effort to grow and ship as much grain as possible. Unless food-surplus lands make a greater effort to send grain to the needy, the world will be faced not just with inflationary prices, but with widespread famine.

Migration Time

Editor's Note: We received the following article from Jean and Ed Macdonald of Ault Island. According to the MacDonald's it was clipped from a Toronto paper a year or two ago. They felt the article was worthy of re-printing and we agree.

Any night now, perhaps when we are asleep and beyond hearing, the sky will fill with honking and if I hear it I'll know that the seasons have turned again. The Canada goose is looking to the south. You will not see him unless your luck is special for he generally goes by night and quickly. Three or four days and they will all be gone, and the country will be emptier and colder from the east to the west and even I suspect in the far places near the Arctic. To those who come from villages and towns, the Canada goose is part of life, the harbinger of the spring and the omen of winter. But our children were not born, so many of them, to the quiet countryside, but to the huge cities where you do not often look to the sky, grey with smog or whining with engines. So they may never know the Canada goose. That is their loss and ours, for the goose is not just a creature of special bearing, graceful in flight against the moon, but commanding our respect for all manner of reasons. He is, for one thing, highly virtuous. He chooses one partner and one only, remaining faithful all his days. Even if the partner dies, so a naturalist friend tells me, the Canada goose will not mate again. But if this does not matter to our time perhaps his nationalism does. The Canada goose is above all else our own. He is, they say, almost purely Canadian and his devotion to the country should win him a special place in the eyes of the Committee for an Independent Canada. For even when he leaves us he does not go far, sometimes merely to the border states of New York or Michigan or else he may winter in New England. And he does not stay long, for I remember his returning to Nova Scotia in the cold spring just when the ice began drifting out to sea.

Perhaps it is his sense of brotherhood that keeps him in my mind, even when I do not see him or hear him anymore. He is part of a community of the earth and of the sky and when it comes time to go, he chooses a leader and will follow him sometimes across a continent and never turn away. He knows loyalty.

Some of course will not make it. They will be shot by men who are out searching not so much for food as for fun or perhaps some escape from a world in which we eat out of packages and cans. But most will survive and some will go and come for 20 years more, leaving and returning as the seasons themselves.

All this is what the country man has over the city man, not just that he hears the goose but that he is aware of him, knowing there are other sounds in the sky and the night. He, more than any of us, is apt to search these October days for the flying V which will tell of their leaving.

A man I know, who has passed his three score years and ten, thinks often of the flight of the Canada goose. He knows, as he puts it, that his own flight cannot be far away. He is not worried. But he has one hope. He wishes that when the day comes to leave the last sound he hears will be the honking of the Canada goose, coming home and bringing spring.

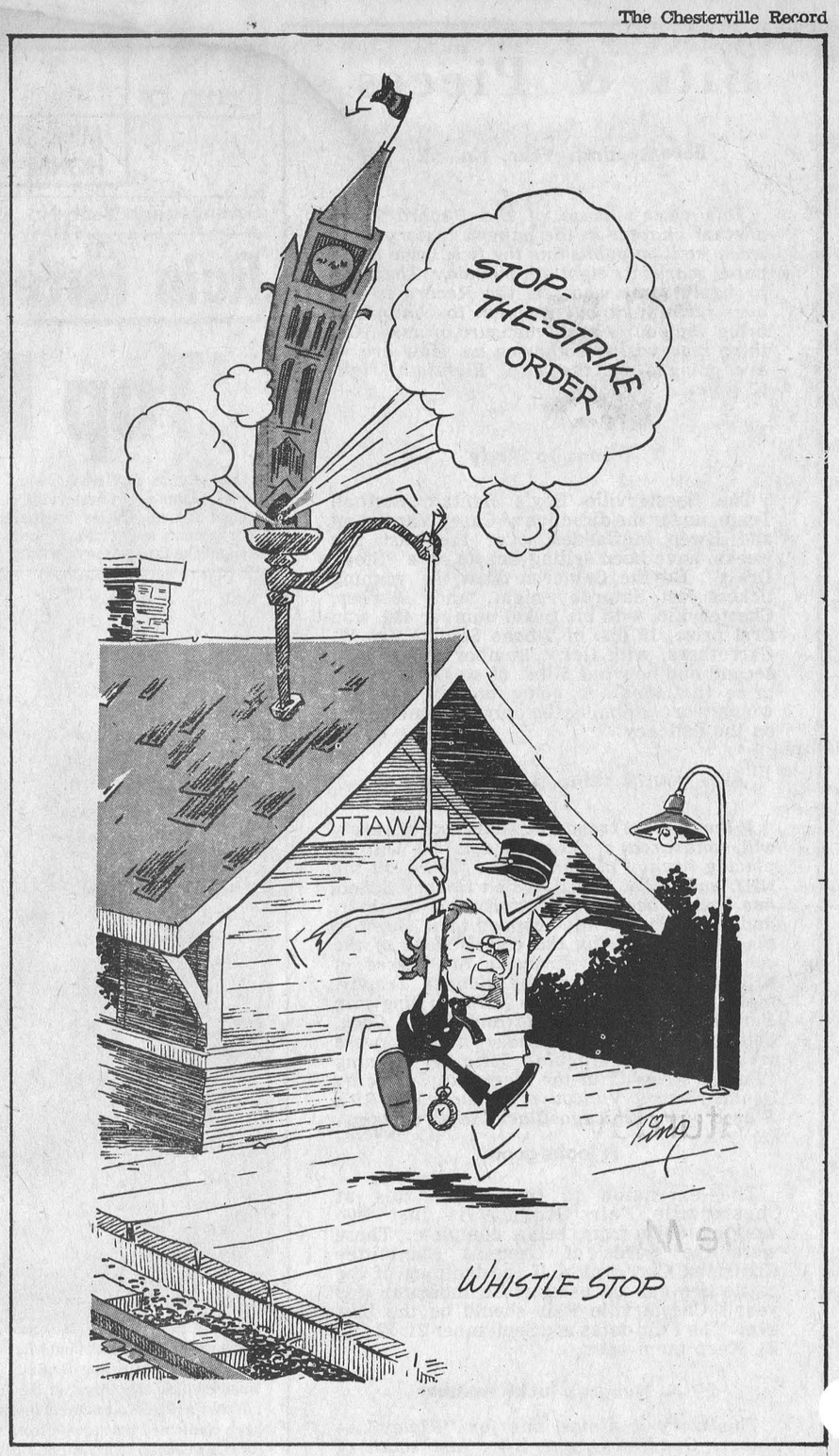

Ann Landers...

Dear Ann Landers: We've been married eight years. I've held a job with the same firm all this time. I took off seven weeks when our twins were born.

My husband quit his fifth job two months ago. He had made only a token effort to find work and now he tells me he doesn't care if he finds anything or not. In fact, he's not sure he would accept a position if it were offered to him. The competition of the business world, he says, makes him nervous.

What he'd like to do is stay at home and take care of the children. Very young ones, he insists, need at least one parent's guidance and since I'm gone from 8:00 a.m. until 6:30 p.m. they aren't getting much from me.

I hate housework. He loves it. And his cooking is terrific. He is also better with the babies than I am. Frankly, Ann, kids make me nervous. How can I get him to quit sitting around and get a job? Or should I even bother, since he obviously prefers homemaking to real work and I have always made more money than my husband? — Left Shoe Right Foot

Dear Foot: Homemaking IS real work. (You sound like a man, honey.) Since the business world makes your husband nervous and the kids make YOU nervous, I see nothing wrong with reversing the traditional roles and each of you doing what you do best and enjoy most. In my opinion the children would also profit from this arrangement.

Dear Ann Landers: This is not a letter from a silly teenager who wants to know how to be popular. I'm a 22-year-old girl who has been working in a large office since January and has yet to be asked out by ANYBODY.

There are several single men in my department but they are more interested in the married women than in me. Two of the best looking single fellows are interested in each other. The only man who has been aggressively moving in my direction is a top executive who is married. (He is also fat and bald.)..

Would it be too forward of me if I bought a pair of theater tickets and invited one of the "eligibles," under the pretense that a friend gave them to me? — Withering On The Vine

Dear Wither: Don't invite a man anyplace before he invites you to something — even if it's only to his nephew's Bar Mitzvah. If things don't get better at the office soon, Lambie Pie, enroll i night classes and get involved i coeducational volunteer work. You need additional exposure.

Dear Ann Landers: I am writing this for my brother and two cousins as well as for myself. We are between 18 and 23. There's this relative we really dig. She's a great sport, a barrel of laughs, and a ball to be around. She is also loaded, having buried two rich husbands who believed in real estate.

The problem is that Auntie makes frequent references to what she might leave us "if we behave ourselves." While she always says it with a smile on her face, there's the unspoken threat that if we do something far out, we will be disinherited. We really get turned off by this veiled blackmail. Otherwise, she's a living doll.

Will you tell her, Ann? — T Faithful Foursome

Dear Foursome: What's the matter — no vocal cords? I should think there would be at least one working set among the four of you. Speak up, somebody.

Ann Landers discusses teenage drinking — its myths, its realitites. Learn the facts by reading, "Booze and You — For Teen-Agers Only," by Ann Landers. Send 35c in coin and a long, stamped, self-addressed envelope.

THIS WEEK from Ottawa

SOYBEAN EXEMPTION

Canada has been exempted from the embargo imposed by the United States, July 2, on exports of soybeans and soybean meal - considerably i reasing the amount availa ble to Canadian importers.

PRAIRIE WHEAT CROP

Canada's wheat crop this year is expected t exceed the 1972 crop by 72 million bushels.

Wheat pool and government officials in the Prairie provinces have estimated that the wheat crop could be as high as 590 million bushels, compared with 513 million bushels last year.

Estimates on other grains indicate production this year will not be much different from 1972.

MORE JOBS

The federal government is planning to spend $100 million to relieve unemployment this winter.

Manpower and Immigration Minister Robert Andras announced that $83 million has been allocated to the Local Initiatives Program and $17 million to the Federal Labour Intensive Program.

The minister said "the primary objective of these federal job creation programs is the reduction of high seasonal unemployment and high regional or area unemployment."

CONSUMER PROTECTION

Health and Welfare Minister Marc Lalonde announced a new information policy whereby the department's Health Protection Branch will release more detailed information on potential health hazards to the public from foods, drugs and certain other manufactured products.

The new policy will also inform the public of government actions to withdraw or suspend sales, of seizures, and of refused entry into Canada of hazardous products.

PARLIAMENT RECALLED

Parliament was recalled from its summer recess to end the nation-wide rail strike. The government and the opposition parties will take this opportunity to enact measures to deal with the rising cost of living situation in Canada.

LIBERAL CONVENTION

The Liberal Party of Canada is holding its biennial convention in Ottawa, September 14, 15 and 16.

Delegates from across the country will meet to discuss Party programs and policies.

Remember When...

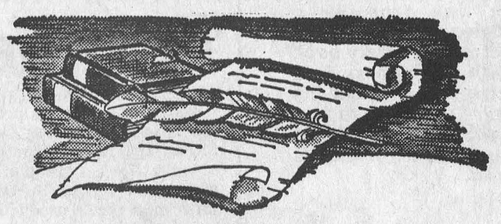

10 YEARS AGO

September 5, 1963

Mr and Mrs Mason O. Robinson, Grantley, celebrated their 50th Wedding Anniversary on Sunday, September 1.

Mrs W. G. Barkley celebrated her 90th birthday on September 6.

Peter Manley of Berwick choice of Stormont Liberals to contest September 25th Provincial election.

The Guernsey herd of Malcolm MacGregor of Morewood took top awards at C.C.E.A.

The many friends of Miss Marguerite Walsh gathered at Berwick Community Hall to honour her on her approaching marriage.

20 YEARS AGO

September 17, 1953

Gerald Michael Curran was accidentally killed by a train at Pembroke.

A shower in honour of Miss Clare Moriarty took place at the home of Mr and Mrs Donald MacMillan.

Berwick School re-opens. Teachers: Mrs Walter Steven and Miss Betty Ouderkirk.

Three Avonmore students win scholarships — Miss Helen Cleary and Miss Joan McElheran both of Grade XIII and Miss Barbara Holland, a Grade XII student.

A reception at their home marked the 50th wedding anniversary of Mr and Mrs Arthur E. Nash of Morrisburg.

30 YEARS AGO

September 23, 1943

Congratulations were extended to Mr Hugh Shaw of Elma, who quietly celebrated his 91st birthday this week.

J. A. Morris of Chesterville, was organist in St. Nicholas Church, England, for the wedding of Lieut. J. S. Cooper and Miss Mary Kathlene Bates.

Misses Charlotte Lynch, Kay Justus, Ruth Beattie and Frances Hummel sold War Stamps at Chesterville Fair, sponsored by the Women's Institute.

Rupert McIntyre, Finch, was first in all Ayrshire classes shown at Chesterville Fair.

Ruth McConnell has been promoted from the Personnel Department to the Planning Department of the Federal Aircraft Company in Montreal.

40 YEARS AGO

August 31, 1933

Miss Ruby Johnston was guest of honour at a miscellaneous shower held at the home of her parents, Mr and Mrs James Johnston, Cass Bridge.

Jumping overboard when his launch caught fire, Morrisburg youth William Newton drowned, Saturday afternoon.

Congratulations to Miss Helen McMillan, daughter of Mr and Mrs Howard McMillan, who has completed her middle school course at the age of fifteen.

Mrs Homer J. Bombar and children of Bruston, N.Y., have been guests of the former's mother, Mrs E. Pelletier, and sisters Mrs T. Labre and Mrs Allan Moran.

Morewood Women's Institute wins fifth prize on the arrangement of their display at Ottawa Exhibition.

Three-foot garter snake gives birth to 52 young

"Cindy", a three -foot eastern garter snake at Outlet Beach, Sandbanks Provincial Park in Prince Edward County is pleased to announce the birth of 52 children, August 22.

Marilyn Armstrong, the seasonal naturalist at Outlet, and midwife to the proud mother said "Cindy" was discovered July 15 by campers who thought she was rather thick for a garter snake.

Miss Armstrong, 20, a third-year student at the University of Toronto, kept Cindy under observation in one of the glass cages in her park office.

A few days before the blessed event Cindy started forming a small nest of cedar branches. Within this she started her day-long job of giving birth. Garter snakes bear live young, the egg being retained inside until they are hatched. Each snakelet was born coiled in a tight circle inside a clear elastic sack. The snakelets burst these fluid-filled sacks immediately, to prevent their own drowning. Following this the maternity operation was completed. Young garter snakes are given no parental care.

The eastern garter snake usually has from 20-30 young in August or September but as many as 78 have been recorded in one litter.

Cindy just may break that record in a few years.

In the meantime, mother and children are reported as doing well.

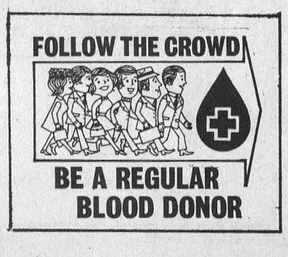

Attend Summer Hockey School





It seems hard to think of hockey with the recent hot spell but many local lads from the S.D.&G. counties attended the Kingston Hockey School recently. Front row, left to right, Gerald Larocque, Alexandria; Donald Sullivan, Arnprior; Ronald Allison, Alexandria; Carey Cameron, Alexandria; Frank Morris, Alexandria, Stephen MacDonald, Finch. Back row, from the left, Dennis Kearns of the Vancouver Canucks; Francois St. Pierre, Alexandria; Lorne Cook, Chesterville; Deryl MacLean, Finch; Larry Curran, Chesterville; Greg Beckstead, Chesterville; Scott Hay, Alexandria; Allen Stewart, Alexandria.

No doubt someday we'll be watching some of these lads on television. There enthusiasm for the game of hockey is evident by the fact that they attended summer hockey schools. This picture was taken recently at the Kingston Memorial Centre. Front row, left to right, Gary Forsyth, Dale Dingwall, Mike O'Donohue, Mike Dingwall, Roger Ouderkirk and Roger Vanier, all of Berwick. Back row, from th left, Ron Plumb of the Vancouver Blazers; Jeff Ouderkirk, Crysler; Brent Ouderkirk, Crysler; Greg Forsyth, Berwick; Steven Burd, Berwick; John Villeneuve, Berwick; Kevin Lefabure, Berwick and Brent Byers, Crysler.

Dunbar 10:30 - 10:45; Elma 10:5; - 12:00; Bouckhill 1:30 - 1:45; Williamsburg 2:00 - 2:30; Lunenburg 3:30 - 4:00.

Thursday, September 13 — Greenfield 9:45 - 10:15; Laggan 1:15 - 2:30; McCrimmons Corner 2:45 - 3:15; Dunvegan 3:30 - 4:15.

Look in the CLASSIFIED First!



OKTOBERFEST

Saturday, September 15, 1973

music by

'The Music Makers' Of Kingston

In The Winchester Community Centre

Proudly presented by
The Winchester Minor Hockey Association

9 p.m. to 2 a.m.

Tickets: $10.00 per couple

Buffet Lunch To Be Served

FOR TICKETS CALL: 774-3341

Wildlife Hustlers

By Wayne Mutton

"There' no such thing as a free lunch," said some bar-room sage once.

But according to natural resources wildlife conservation officers that's exactly what increasing numbers of people are after, after dark, these days in Eastern Ontario.

A free wildlife lunch is okay, except for one thing: the open seasons for big and small game and migratory birds are still weeks away.

Last week near Ottawa district "CO's" or Conservation Officers, answered reports from citizens in Gloucester township who were hearing what sounded like shotgun blasts from nearby forest-field areas.

Sure enough two hunters, one with an unplugged pump action gun were turned up. A search of their homes with two police constables uncovered the remains of five maigratory birds. Charges have been laid in that case.

Jack-lighting of deer also seems to be on the increase. In the Tweed, Brockville, Ottawa-Carleton, Lanark and Cornwall areas COs are finding evidence the poachers are out and about. The back roads and fields are being driven regualrly at night.

With jack-lighting the idea is to suddenly catch a deer in the beam from one or more powerful hand-held lights and while it is transfixed and partially blinded — shoot.

With the price of food the way it is these days, the increase in poaching was expected and all natural resources districts in Eastern Ontario have put on extra patrols after dusk and early in the morning to stop what is really a case of rustling everyone's property — Ontario's wildlife.

Bookmobile Visits

The S.D.&G. United Counties Bookmobile will visit the following locations during the week of September 10:

Monday, September 10 — Bainsville 9:30 - 9:45; Glen Nevis 10:15 - 10:30; Glen Robertson C. 10:45 - 11:10; Glen Sandfield 2:15 - 2:45; Dalkeith 3:00 - 4:00.

Tuesday, September 11 — Maple Ridge 10:00 - 12:00; Inkerman 1:30 - 3:00; Hallville 3:15 - 3:30; Mountain 3:45 - 4:15.

Wednesday, September 12 — Sunnybright 10:00 - 10:15;

TRADE-UP TIME!

NEW HOLLAND
SUPER 717
FORAGE HARVESTER
Has Knives With 2 Lives!

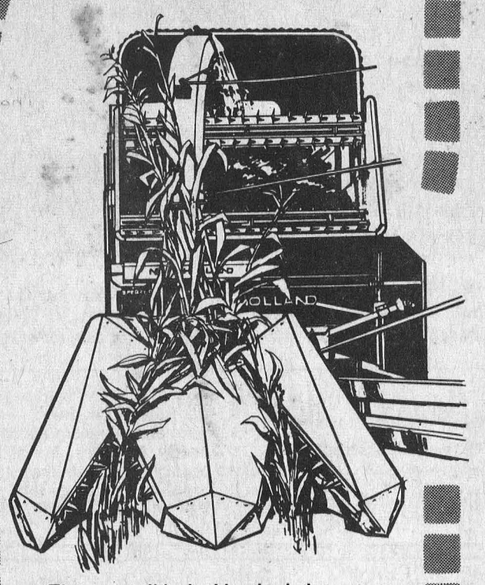

These reversible double-edge knives assure a short clean, uniform cut -- as fine as 3/16-in. with 9 knives. And the built-in knife sharpener makes it easy to restore keen, factory-sharp edges to the knives.

HOUGH BROS.
Machinery and Enterprises
Finch, Ontario Phone: 984-2622

"IT'S HARVEST TIME" and THE CLOTHING Barn IS FULL OF FALL AND WINTER CLOTHES

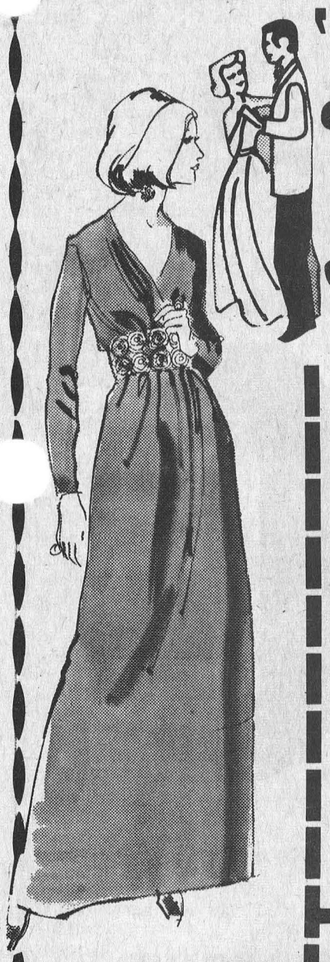



MEN'S SPORT JACKETS by Shetland Knit
MEN'S DOUBLE KNIT PANTS, Flares and Baggies
by G. W. G. The Clothes that say "I'm Me!"

LADIES PANT SUITS in all the New Fall Shades by Ginger Jr. and Style and Value.

JUST ARRIVED
Another Large Shipment of WINTER JACKETS — Bomber-Style from Lady Utex, terrific with your baggies

FOR MEN
The JACKET with the 'Different Look by 'DANFRED' is now in. BOMBERS, 3-4 and full-length. Check the MONKEY JACKET

All Coats and Jackets may be layed away from now until October 1st with a 10% DISCOUNT and a Third Down Payment. Don't be disappointed, LAY IT AWAY NOW!

A Beautiful Choice of OVER 200 SWEATERS — Bomber-Style the layered look and the bulky cardigan, with Belt and Shawl Collar.

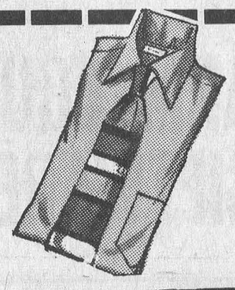

FOR THE TALL MAN - try on one of our 'MR. LONGFELLOW' Shirts by Towneline.

Check the 'ROUND RACK' for Fall Dresses at 1-2 PRICE. Look for the Yellow Ticket.

For the 'Harvest Dances' check the following at — "THE BARN".

LADIES GOWNS —
— by Ribkoff
— Windsor
— Style and Value

CHARGEX

Tel. 543-2744

CLOSED ..... All Day On Mondays
Tuesday, Wednesday, Thursday ..... 9 to 5
Friday ..... 9 to 9
Saturday ..... 9 to 5
Sunday ..... 10 to 4

THE CLOTHING Barn
Hwy. 31, 2 Mi. North Of Morrisburg

Have we got something to roar about?



Challenger



Dart



Only a good selection of the finest Chrysler products available

We Service What We Sell

Today is the day to visit Steinberg's. Find the car of your choice at the price you can afford .. and you will cause we're roaring to please'.

STEINBERG MOTOR SALES LTD.
Williamsburg, Ontario Phone 535-2052

Dodge CHRYSLER Dodge Trucks SALES/SERVICE

Chesterville Holstein Brings $15,000

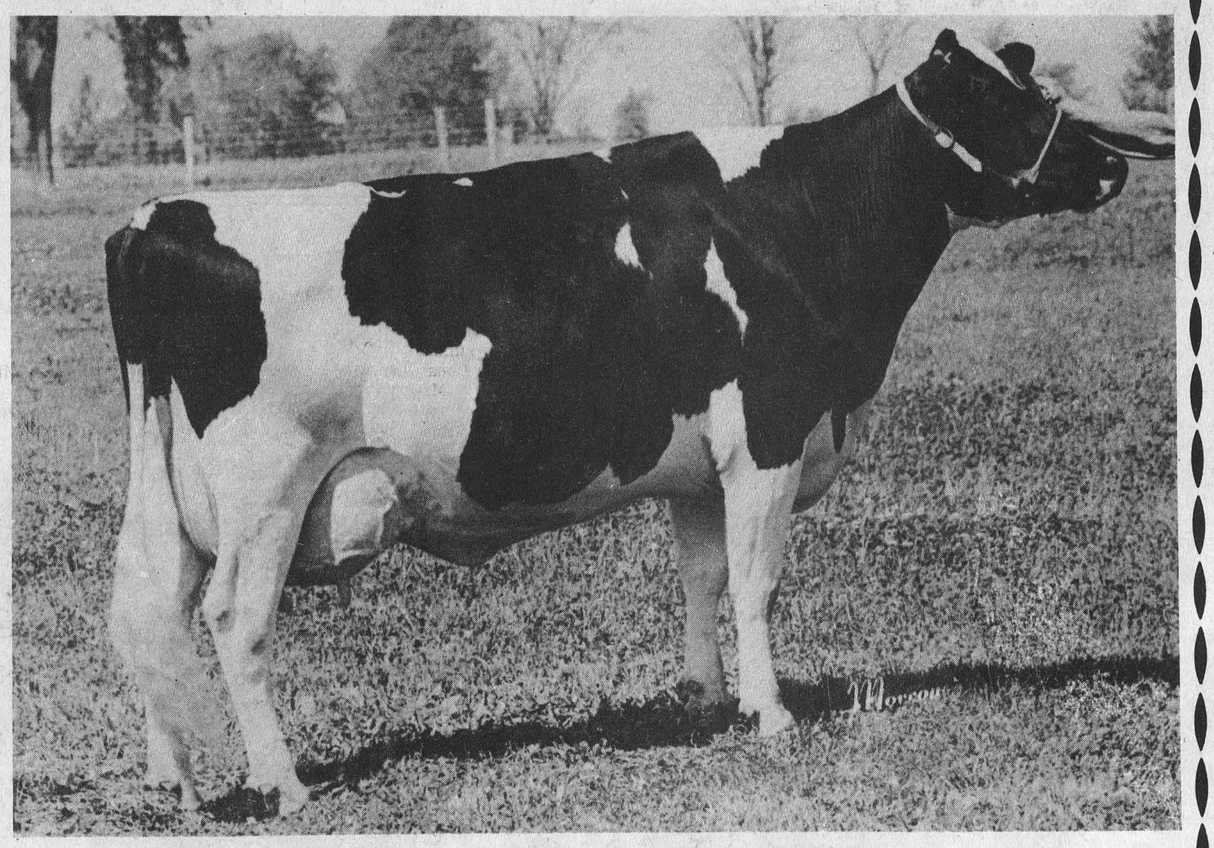

Sunnylodge Doris (Excellent), bred and owned by Angus and Carl Smith, Chesterville, has been sold for $15,000 to Ralph MacKenzie, for export to Cuba. This price is the highest ever paid for a dairy cow in Eastern Ontario. Doris, upon her arrival in cuba will be housed in air conditioned barn.

Clarence W. Moak

Clarence Wilfred Moak, a resident of 1132 Dieppe Street, Cornwall, died in Cornwall General Hospital on Friday, August 14, 1973. He was aged 62 at the time of his death.

An employee of Courtaulds for nearly 26 years, Mr Moak had been active with the St. Johns Ambulance brigade for 27 years. He had a keen interest in Canadian Bible Society work and was a Deacon in the First Baptist Church.

The deceased was the son of George A. Moak and his wife Nora Bush. Mr Moak leaves to mourn, his wife, the fomer Avis Caroline Ostler; a son, V. Allen Moak; two daughters, Mrs Paul (Carolyn) Lanteigne, Mrs Gerald (Verla) Ryan; two grandsons; two brothers, Edward of Ottawa and Bernie of Toronto; a sister, Mrs Stanley (Marion) Saunders, Prescott.

The funeral service was held at the McArhtur and McNeil Funeral Home on Sunday, August 16. Rev. Harold McIntyre of First Baptist Church officiated. Interment was made in Hillcrest Cemetery, Newington.

Pall bearers were Stanley Castle, Klaas Meyer, John Meyers, Eric Moke, Larry Phillips and Vernon McDonald.

ANNOUNCEMENT

Mr and Mrs Art Koolwine of Morewood wish to announce the marriage of their daughter Gardia to Mr Ken Medford of Burnaby, B.C. The ceremony took place in White Rock, B.C., on August 20, 1973. The couple will be residing in South Burnaby. 52-1

ANNOUNCEMENT

Mr and Mrs Cecil Symonds, Chesterville, R.R.1, are proud to announce the forthcoming marriage of their daughter, Celine Merna Symonds of Ottawa to Lester Bruce Carkner of Ottawa, son of Mr and Mrs Alfred Carkner, R.R.1, Chesterville, on Saturday, October 27, 1973, at 2 o'clock at Holy Trinity Anglican Church, Chesterville, Ontario. 52

PRE-FALL
CLEARANCE!
Used and Demonstrators
SNOWMOBILES
20 Cruisers Ski-Doos and Ski-Whiz
No Reasonable Offer Refused
We Must Reduce Our Stock Before Fall
Cash in on Savings Now!
BURNIS SHORT
CHESTERVILLE
448-2031
Fall Line Of Farm Machinery
MF
Consider the world's largest maker of tractors first

MacEWEN Ford
FORD SALES LIMITED
MAXVILLE, ONTARIO
PHONE: 527-2100
OPEN:
8 a.m. to 9 p.m. Monday through Friday
Saturday - 8 a.m. to 5 p.m.
* COMPLETE BODY SERVICE
* SALES
* SERVICE
* LEASING
"REMEMBER IF YOU DON'T BUY FROM MacEWEN YOU'LL PAY TOO MUCH"

Belarus Sales of Canada Ltd.
are proud to *Introduce*
a *New* Ontario Dealer for
Belarus Farm Tractors...
WEAGANT FARM SUPPLIES LTD.
SOUTH MOUNTAIN, ONT. PHONE 989-2097
LOWER COST PER HORSEPOWER — HIGHER PROFITS PER ACRE
Weagant's offer the complete line of Belarus farm tractors and equipment. Every Belarus is fully backed by their trained service personnel and large stock of parts. Power to spare and rugged reliability are built into Belarus farm tractors as standard equipment. In a recent competition with 13 of the best known farm tractors in a tough plowing test, Belarus proved that in acres plowed per hour against capital cost — there is nothing to match it. The new wheat trade agreement between Canada and the U.S.S.R., has created a lucrative market for Canadian wheat and establishes the need for Belarus tractors, power and reliability. Weagant's can help you to increased profits and reduced tractor costs. See them soon, and arrange a demonstration.
Weagant Farm Supplies Ltd.
South Mountain, Ont. Phone 989-2097
"Try Us For A Deal"

GIGANTIC
FIRE!
SALE
Open 10 a.m. to 10 p.m.
MILLER'S HARDWARE
ROXBOROUGH AG. BUILDING
Avonmore Fair Grounds
Doors Open 10 a.m.
FRIDAY, SEPT. 7
DISCOUNTS FROM
20-80
PERCENT
HOUSEWARE -- FARM EQUIPMENT
TOYS -- GIFTWARE
Sale Continues until Everything Goes
CASH or CHARGEX

KITCHEN CORNER



APPLES DESSERTS TO RIVAL MOM'S APPLE PIE

Mom's special version of apple pie, made just the way her Mom used to make it, is probably a favourite around your house.

But don't restrict apples to that use alone. New desserts made with the same flavourful fruits may become almost as popular with your family.

Whether you pick your own apples from the tree or select them at the market, be sure to get firm, crisp apples. Overripe ones yield to slight pressure on the surface and have mealy flesh.

Store your apples in a cool place. Apples kept at a high temperature quickly become soft and mealy.



Apple Dumplings

2 bottles 7-Up (10 oz. each)
1½ cups sugar
¼ tsp. cinnamon
¼ tsp. nutmeg
¼ cup margarine or butter
6 medium apples
2 cups flour
1 tsp. salt
2 tsp. baking powder
¾ cup shortening
½ cup milk

Combine 7-Up, sugar, cinnamon and nutmeg in a saucepan. Cook over medium heat, stirring constantly, until sugar is dissolved. Add margarine and stir until melted. Set aside. Pare and core apples, but leave whole. Sift Flour, salt and baking powder. Cut in shortening. Add milk all at once and stir until moistened. Roll out and cut into six 7-inch squares and place apples in center of each square. Combine 6 tablespoons sugar and 1 tsp. cinnamon. Sprinkle about 1 teaspoon of this mixture in the center of each apple. Dot with 2 teaspoons of butter. Fold corners of pastry over apple and pinch edges together. Arrange in a 9 x 13 x 2 baking dish. Dot with 3 tablespoons butter. Pour syrup into pan. Bake at 425 degrees for 35 minutes. Serve warm with sauce. Makes 6 dumplings.

Dutch Apple Cake

Packaged biscuit mix recipe for coffee cake (you may need sugar, egg or milk, depending on the mix)
2-3 apples
¼ cup sugar
2 tsp. cinnamon
milk or cream
sugar
nutmeg

Prepare batter for coffee cake and spread in a shallow baking dish. Arrange a layer of peeled apple slices on the batter tucking the thin edges into the batter. Sprinkle a mixture of cinnamon and sugar over apples. Bake at 350 degrees until apples are tender.

At the table, after the individual protions have been served, pass around a small pitcher of milk or cream, the sugar bowl, and the nutmeg grater. Best if served warm.

Apple Whip

2 egg whites
2 tbsp. sugar
2½ cups thick applesauce
1 tsp. lemon juice and rind
pinch nutmeg or 1 tsp. vanilla

Beat white of egg until stiff; gradually beat in sugar; fold in applesauce and flavouring . Pile lightly in serving dishes; chill. Serve with Custard Sauce. Or, if desired, sprinkle with a dash of cinnamon.

Mainly About People

Miss Jane Dalton of the New Zealand High Commission, Ottawa, spent the weekend with Mrs J. P. Ready and Russell, Berwick.

Recent Weddings

Price - Oosterman

Chalmers United Church, Finch, was the scene of a summer wedding on Saturday, August 4 at 4 p.m. when Sharlene Oosterman and Hugh William Price were united in marriage.

Rev. H. A. Funge, pastor of the church, officiated at the double ring ceremony and administered the rites of Holy Comminion to the newly married couple.

The bride is the daughter of Mr and Mrs Herman Oosterman, Chesterville and Mr and Mrs Earl Price of Finch are the groom's parents.

The church was suitably decorated for the occasion with baskets of cut flowers. The alter was illuminated by twelve tall candles in two candelabra.

The wedding guests were seated by Jake Oosterman, Chesterville, brother of the bride, and Ian MacMilan, Finch, brother-in-law of the groom.

The groom was assisted by Mr Earl Price of Islington as best man. Mr Price is a brother of the groom.

The organist was Mrs Mavis Morris of Finch and the soloist was Mrs Shirley Murdock of Cornwall, cousin of the groom.

Given in marriage by her father, the bride wore a long white empire gown of peau de soie with a floor length veil. She carried a bouquet of multi-coloured mums and carnations.

Miss Jo-Ann Oosterman, was maid of honour and the bridesmaids were Miss Linda Van t'Foort, Chesterville, and Miss Enid Menkhorst, Williamsburg, both friends of the bride.

They wore floor length gowns of polyester with empire waists and short puffy sleeves. The dresses were light blue. Each attendent carried a nosegay of multi-coloured mums.

The mother of the bride wore a floor length yellow dress and waist length jacket. Her corsage was of red and white carnations and she wore white accessories.

The mother of the groom wore a floor length pale green dress with short sleeves. Her corsage was of yellow and white carnations and she wore gold accessories.

Following the wedding the meal was held in Finch Community Centre and was served by the Chalmers United U.C.W.

Guests in attendence were from California, Holland, Toronto, Cornwall, Bradford, New Market, Ottawa, Brockville, Morrisburg, Brinston, Mississauga, Kemptville, Winchester, Chesterville and Finch.

The couple will reside in Willowdale.



Photo by Evert Termeer, Finch.

Mr. and Mrs. Hugh Price



Black - Carruthers

Trinity United Church, Chesterville was the scene of a pretty sedding on August 4, 1973, when Sharon Lynn Carruthers, daughter of Mr and Mrs Wallace Carruthers, Chesterville, and Robert Edward Black, son of Mr and Mrs Donald Black of Weston, Ontario were united in marriage.

Rev. George Tattrie officiated at the double ring ceremony. Mrs Bert Loucks was organist and Mrs Fred Cass sang a selection during the service.

The bride, given in marriage by her father, chose a floor length Victorian style gown of Cluny lace over organza silk. The dress was accented by Camelot sleeves and a built in train flowing from the waist. The silk illusion veil was held in place by a floral crown of Stephanotis. She carried a boquet of pink roses and white carnations.

Maid of honour was Miss Carolyn McMillan of Crysler and bridesmaids were Miss Beverley Edwards of Chesterville and Miss Nancy Black of Weston. The flower girl was Miss Kimberly Cameron of Long Sault.

The bride's attendants wore floor-length gowns of flocked rose semi-sheer, the bridesmaids in pink, the maid of honour and flower girl in green. They carried bouquets of pink and white mums.

The best man was Mr Peter Quinn of Toronto. Ushers were Mr Ron Carruthers of Chesterville, Mr David Black of Weston and Mr Robert Kitcher of Sarnia.

The mother of the bride was attired in a floor-length empire waisted gown in pink acrylic knit with high neck trimmed in pearls. She wore a corsage of pink and white carnations.

The mother of the groom wore a floor-length gown of blue floral chiffon. She wore a corsage of blue and white carnations.

Following the service, a reception was held in the Country Kitchen Restaurant, Winchester, after which the couple left for a camping honeymoon in Northern Quebec.

The bride and groom will be residing in Toronto.

Newington couple mark anniversary

NEWINGTON — Many friends and relatives assembled to celebrate with Mr and Mrs Russell Presley on the occasion of their 25th Wedding Anniversary.

The guests brought with them congratulations, good wishes, cards and gifts. Later the couple was joined at the Treasure Island Inn for an evening buffet, after which the family presented them with more beautiful gifts.

Mr and Mrs Presley were joined in marriage in Avonmore United Church on August 28, 1948 by Rev. Mitchell. The bride is the former Ruby McElheran, daughter of the late Mr and Mrs Alex J. McElheran, and Mrs Ernest Presley and the late Mr E.Presley are the groom's parents.

The bride's sister Mrs Wesley Meldrum, acted as matron of honour and Mr Eric Presley was best man at the marriage 25 years ago.

They have one daughter, Miss Shirley Presley of Ottawa.

The couple have made Newington their home for the past 25 years.

Veterinary Club holds final meeting

The last meeting of the Dundas Veterinary Club was held in the Boardroom of the Agricultural Office in Winchester on Wednesday, August 22.

Dr. Kennedy discussed different diseases such as rabies affecting animals. The group then discussed their project for Achievement Day at Chesterville Fair.

Several members were not able to attend because of the 4-H camp in Ottawa, but were not marked absent. The meeting then was adjourned.

CARD OF THANKS

I would like to thank everyone who remembered me with cards, flowers, visits and gifts while I was a patient in the Winchester Hospital, also to all those who helped at home in many ways. Thanks to Rev. Ferguson, Rev. Gordon and Rev. Tatrie. Special thanks to Dr. Howard Justus and the nursing staff on First Floor. This will always be remembered.

Mrs Wilda Merkley
52

Ontario Ministry of Agriculture and Food

Heat Unit Report

	South Mountain	Chesterville
Rainfall Last Week	.58	.05
Accumulation to date Starting May 1, 1973	17.27	16.05
Heat Units Last Week	210	212
Accumulation to date Starting May 14, 1973	2621	2630

Mainly About People

Mr and Mrs Ross Histed from Hamilton, and Mr and Mrs Gerald Kearney, Florida, spent the past week with Mr and Mrs John Kearney and other relatives.

Look in the CLASSIFIED First!

BEAVER HOMES

Why pay more for your new home in the country or suburb? Your choice of Beaver Homes like the "Collingwood" illustrated above can be shell erected on your lot and foundation any place in the Province. Factory trained supervision, mortgage arrangements, finishing materials, all from Beaver. Cost? — much lower than conventional building methods, with only $200 down if you own your own property. Get the complete details today by mailing the coupon below ... or visiting your nearby Beaver Store.

For Free Full Colour Homes Catalogue fill in and mail to:
Beaver Lumber Co. Ltd.
Planned Buildings Division
570 Harrop Drive, MILTON, Ont.

Name_____
Street_____
City/Town_____ Phone_____
I own a lot YES ☐ NO ☐
I plan to build this year:
YES ☐ NO ☐

DISCOUNT HEARING AIDS
We still give the salesman's commission of $100.00 OFF the price if you come to the office.
Phone 774-2606
for an appointment
Summers' Hearing Aid Centre
Winchester, Ontario

Does Your Roof Need REPLACEMENT OR REPAIR?
— call —
TOM HEAPHY
774-2001
R. R. 1
WINCHESTER, ONTARIO

WINTER COATS NOW ARRIVING AT POPULAR PRICES



Bunny's
933-3281
CORNWALL
111 PITT ST.

MOVIES

Thurs., Fri., Sat.
Sept., 6, 7, 8
"SNOOPY COME HOME"
Starring Charlie Brown, Lucy Sally and Clara
"THE REVENGERS"
Starring William Holden, Ernest Borgnine, Woody Strode and Susan Hayward
Recommended as ADULT ENERTAINMENT

Mon., Tues., Wed.
Sept., 10, 11, 12
"YOU WILL LIKE MY MOTHER"
Starring Patty Duke and Richard Thomas
This picture is a thriller.
"ULZANA'S RAID"
Starring Burt Lancaster
An Apache western
Admittance restricted to persons 18 years of age or over.

Thurs., Fri., Sat.
Sept., 13, 14, 15
"THE LAST OF THE RED HOT LOVERS"
Starring Alan Arkin and Paula Prentiss
Recommended as ADULT ENTERTAINMENT
"A SEPARATE PEACE"
A great story from World War II Years

THE WINCHESTER

PIANO Tuning and Repair
— Complete Refinishing
— Piano Keys Recovered
— Pianos bought and sold
— Player Pianos Restored
WAYNE A. DUNBAR
Call after 6:00 p.m.
448-3245
21tf

SERVICE STATION OPEN THIS SUNDAY
Sharkey's
* * *
To accommodate the driving public, one service station will be open every Sunday.

$AVE STOP
ON MATERIALS FOR NEW BUILDINGS OR REMODELING



CEILING TILE
A selection of designs and colors. Easy to install.
From 17½c sq. ft.



ROOFING
Self sealing tabs.
Jet Black
$3.77 Bundle
Other Colours
$4.00 Bundle



CEMENT MIX
Just add water and mix. Used by pros and amateurs alike.
80 lb. bag: $2.19



BATT INSULATION
Simply lay between ceiling joists. Keep year 'round comfort.
3 in. thick
$10.17 - 100 ft.

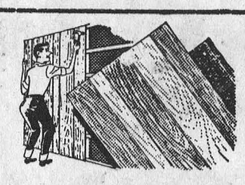

PREFINISHED PANELLING
10 finishes to choose from All summer specials.
From $3.89 sheet

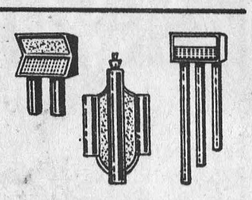

DOOR CHIMES
Choose the style & sound you enjoy most.
From $10.25

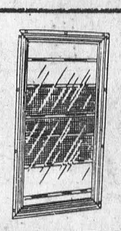

STORM WINDOWS
Seal in year 'round comfort with these fine aluminum storm windows.
From $18.75



K3 SHELVING
6 in. 8 in. 10 in. & 12 in. widths. Adjustable brackets in stock.
3/4x10 in.: 31c ft.

Always a BUY at a PAL Yard
H. S. LANNIN LTD.
Retail Lumber and Building Supplies
Building Contractors
Phone 774-2830 Winchester, Ont.

New 480 B Construction King

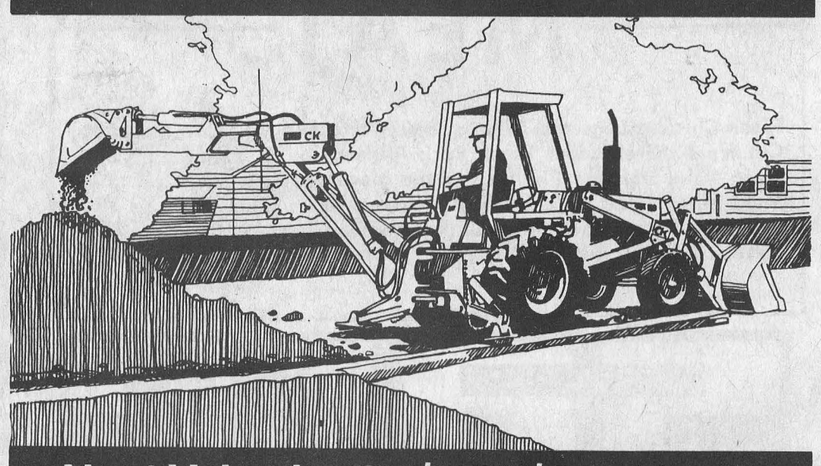

No. 1 Value in 12½'-15½' backhoes

New, exclusive Extendahoe — telescopes 12½' to 15½' hydraulically. Dig deeper, cast further, undercut, dig straight down.

New, 20% more hydraulic capacity. More digging power.

New 2600 lb. lift loader featuring Case power linkage.

New Hydra-Guide — exclusive optional backhoe hydraulic guidance system — automatically fills bucket every pass. Automatically levels flat bottom trench. Dial your choice.

Exclusive Modular 3-Point Hitch System — 4 integral hydraulic cylinders — to raise, lower (down pressure), angle, pitch 3 point equipment, operate auxiliary tools.

see the value leader at our headquarters!
RIGID EQUIPMENT
case
CASE & DAVID BROWN SALES and SERVICE
EQUIPMENT RENTAL & LEASING
Tel. 932-3110
1509 Gerald Street Cornwall, Ontario

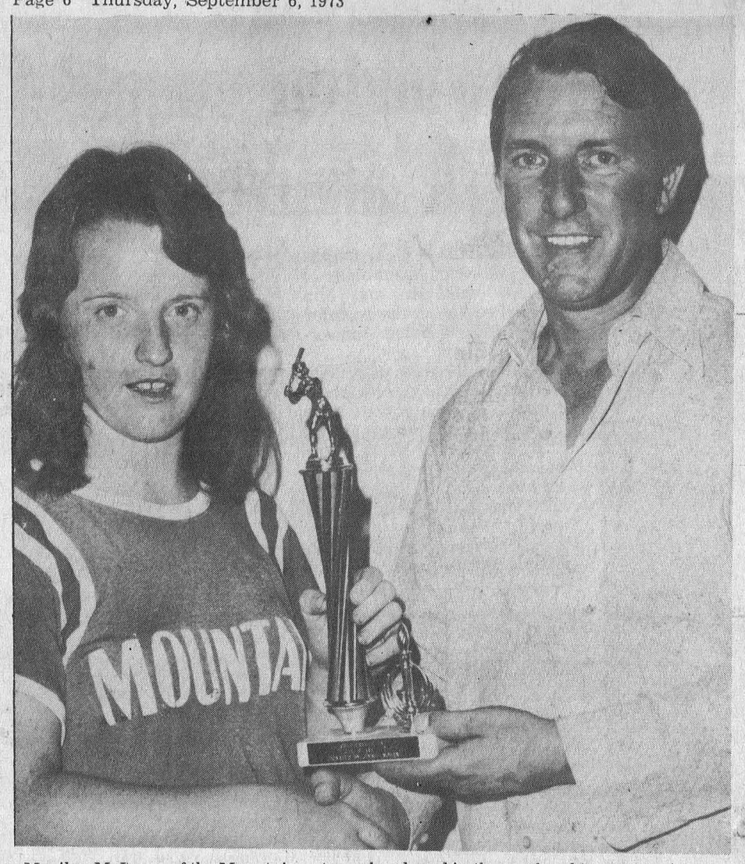

Marilyn McLean, of the Mountain entry, who played in the weekend tournament, won the distinction of having the Best Batting Average. Marilyn is shown here being presented with her trophy which was donated by James R. Moran, Chesterville's Great West Life agent. — Staff Photo.

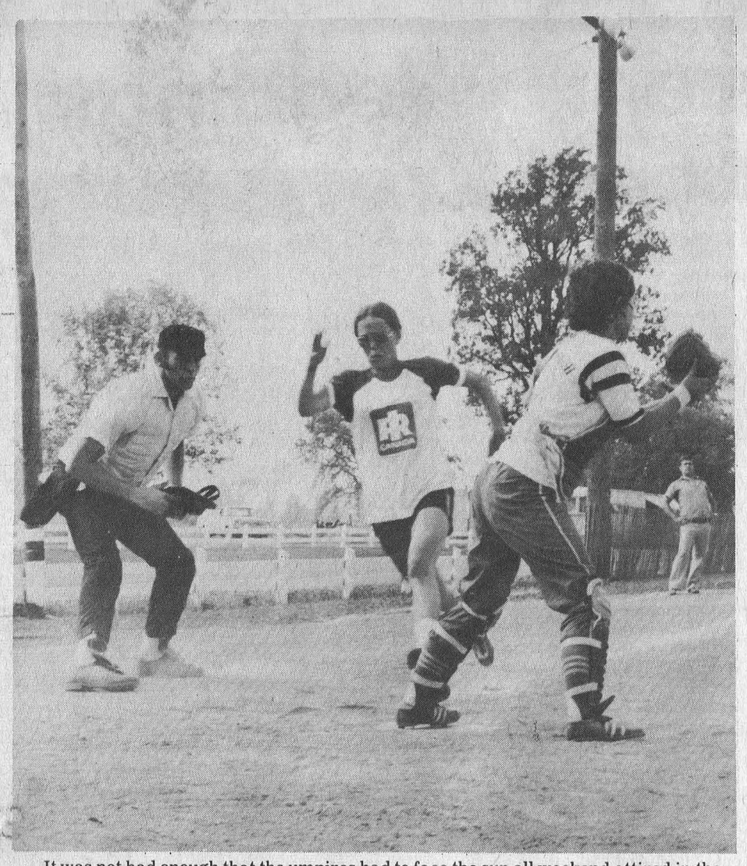

It was not bad enough that the umpires had to face the sun all weekend attired in the white shirts, black pants and black caps. But they had to be right on the ball to call some of the close plays. The man standing at the third base coach's box must have figured his "body english" would help his runner score. — Staff Photo.

Second annual 'Bigger and Better'



The Tillonsburg Jets Ball Team held the honours of travelling the farthest to play in Chesterville's Second Annual Ladies Fastball Tournament. The Jets lost their first game and moved into the consolation round. From that point on they never looked back and were winners of the consolation division. Front row, left to right, Brenda Kenney, Patsy Ormond, Jennifer Luckham, Lois Conklin, Carol Clifford, Susan Hartnett, captain and Lynn McCarthy. Back row, from left, Lloyd Boyce, manager, Debbie Boyce, Brenda Boughner, Diane Langohr, Pat Smith, Isobel Mahoney, scorer, Karen Mahoney, Sam Lamb, coach. — Staff Photo.

What to do when your freezer stops working

At this time of year, flash storms often account for power failures which may cause endless problems for the freezer owner. Food specialists at the Ontario Food Council, Ministry of Agriculture and Food offer sound advice as to whether to refreeze or discard the food in such an emergency.

The general rule "don't refreeze" appears on most commercially frozen food packages and is still the best advice. However, foods which you have frozen and have partially thawed, including vacuum packaged meat such as bacon, ham, and weiners, can be safely refrozen if there are ice crystals still present. This rule also applies to fruit, fruit pies, fruit juice concentrates, meat, poultry, fish, vegetables and "boil in bag" vegetables.

What is the fate of food which is completely thawed, but still very cold to the touch? It can all be safely refrozen, with exceptions. The first exception is vacuum packaged "boil in bag" vegetables which should be removed from their original package, cooked and eaten immediately OR removed from the package, cooked, repackaged and refrozen. Another exception is commercially frozen soups requiring no further cooking. They should be discarded.

Food held at room temperature (68 to 72 degrees F) for not longer than two hours, such as meat, poultry, and vegetables should be cooked immediately and eaten, or cooked and refrozen. Vacuum packaged meat and fish should not be refrozen. Instead, cook immediately and eat. Homemade soups should be heated thoroughly and eaten, or heated and refrozen. Fruit, fruit pies, and fruit juice concentrates can be safely refrozen.

If a fully loaded freezer stops operating, food will stay frozen about two days. Food in a partially loaded freezer will stay frozen for one day. If your freezer will not be operating within one or two days, place dry ice (25 to 50 pounds) in the freezer to hold the temperature down for 2 to 4 days.

Mainly About People

Mrs Mildred Paul arrived home by plane last week after spending two weeks in Long Beach, California, with her sister, Mrs M. Empey and two nieces, Mrs E. Smith and Mrs K. Childers. She was accompanied by her two grandchildren Cindy and Cherie Brodeur, Ottawa.

Mainly About People

Mr Douglas Senn and Peter of Quebec City spent the weekend with Mr and Mrs Gordon Senn.

Mrs Mary T. Clement attended the funeral of her sister-in-law, Mrs Wilfred Clement in Johnson City, Tennessee, on August 25.



Deep Cut
FOOD SPECIALS
Aylmer Strawberry or Raspberry Jam 24 oz. jar 65c
Kraft Salad Dressing 32 oz. 85c
Clark's Pork and Beans, 28 oz. .. 39c
Provigo Macaroni or Spaghetti, 2 lbs. 39c
Ajax Soap with Sandwich Plate or Soup Bowl, lg. box $1.25
Javex, gal. 79c
QUALITY FOODS AT BUDGET PRICES
LAFLAMME'S GROCERY
KING STREET
Phone 448-2822

STOCK UP ON
FOOD SAVINGS

Golden Ripe Labelled BANANAS, lb. 14c
California Thompson Green SEEDLESS GRAPES, lb. 38c
Canada No. 1 Green PASCAL CELERY, size 24's, ea. 25c
Canada No. 1 Fresh GREEN CABAGE, lb. 11c
Canada No. 1 Small COOKING ONIONS, 10 lb. bag 79c
Aylmer Choice Peas, 19 oz., 4 ..... 88c
Austral Fancy Bartlett Pear or Peach Slices, 10 oz., 4 ..... 88c
Blue Surf Special Pack Powdered Detergent, 5 lb box $1.39
Donald Duck Florida Unsweetened Grapefruit Juice, 48 oz. 55c

DAIRY
Donald Duck Florida Chilled Orange Juice, 64 oz. jar 89c
Kraft Canadian Processed Cheese Slices 8 oz. pkg. 47c
Hostess Plain, Potato Chips, 9 oz. 65c
Planters Blanched or Spanish Peanuts 16 oz. pkg. 59c
HEALTH & BEAUTY AIDS
Curad Plastic Strip Bandages, pkg. 60, 55c
Vick's Cough Syrup, 3 oz. 57c
FROZEN FOOD
FROZEN MEAT PIES
Brookpark Asst'd Var., 8 oz. 25c
ORANGE JUICE
York Frozen Con., 12 oz. 39c

MEAT
Fresh Chicken Legs and Breasts, backs attached, lb. 88c
Cut from the shoulder Fresh Pork Riblets, lb. 58c
Mary Miles Bologna Chunks, by the piece, lb. 59c
Mary Miles Store Pack Skinless Wieners, lb. 79c
Mary Miles Store Pack Small Link Pure Pork Sausage, lb. 89c
Davern Vacuum Packed Sliced Side Bacon, 1 lb. pkg. $1.29

sale
GET YOUR MONEY'S WORTH!
BUY CANADIAN GENERAL ELECTRIC TELEVISIONS and APPLIANCES
Watch for Our Big "AUTHORIZED FACTORY SALE" starting next week. Details in Next Week"s Paper
SPEED QUEEN WASHER & DRYER COMBINATION
On Special
(while present stock last)
Reg. $229.95 NOW: $199.99
SPECIAL PRICES
On AUTOMATIC WASHER with Stainless Steel Tub and DRYER to Match
FULTON BROS. LTD.
HOME HARDWARE, ELECTRICAL APPLIANCES
Grocery & Home Hardware 448-2345
Electrical Department 448-2195

DICK SKYLARK ACADIAN TEMI
A.&R. GRÉGOIRE AUTO Ltée
EMBRUN ONT.
ADILAC VENTURA PONTIAC
Stock No. 2129
1969 FAIRLANE — 2-door, HT, V-8, automatic, PS, PB, Radio, Bule with matching interior $1695.00
Stock No. 2365A
1971 NOVA — 2-door, 6 cylinder, automatic, PS, Radio, Gold with Black interior. Price $2365.00
Stock No. 3792B
1969 MUSTANG — 2-door, 6 cylinder, Automatic, PS, Radio, Red with Black interior. FALL SPECIAL $2,080.00
Stock No. 3957A
1970 DATSUN — 4-door, 4 cylinder, Standard Radio, Gold with Black interior .. $1465.00
"Trade Where the Action Is"
443-2842
EMBRUN, ONT.
Ottawa Lines: 237-0879, 824-5667

Special INTRODUCTORY OFFER
BUY ONE GALLON - $14.95
GET ONE for ½ PRICE - $7.45
Special Offer to introduce to you
CARBOZITE
the modern water repellent coating for all your interior and exterior painting. It contains silicone for durability, water repellency, rich appearance. CARBOZITE can be applied with brush, roller or spray.
Available in six popular colours, plus aluminum, black and white.
TEN-YEAR MATERIAL REPLACEMENT GUARANTEE!
With the guaranteed long life of CARBOZITE you save money on both material and labour!
With this INTRODUCTORY SPECIAL
YOU PAY JUST $7.45 for second gallon
WHEN YOU BUY ONE AT REGULAR PRICE
OFFER GOOD for a limited time only
— SO SEE YOUR CARBOZITE DEALER TODAY!
BYERS
Building Supplies
CHESTERVILLE
STORE 448-3318 LUMBER YARD 448-2182

BUYING? SELLING? RENTING? HIRING? GO CLASSIFIED

CLASSIFIED ADVERTISING RATES

FOR SALE, FOR RENT, HELP WANTED, ETC., MARRIAGE, ENGAGEMENT and COMING EVENTS, 15 cents a line counting 5 words to a line, minimum $1.00 first insertion. Subsequent insertions at 10c a line, with a 70c minimum. CARDS OF THANKS, 15 cents per 5-word line, minimum $1.00. IN MEMORIAMS, $1.00 plus 40c for each 4-line verse.

The Advertiser agrees that the publisher shall not be liable for damages arising out of errors in advertisements beyond the amount paid for the space actually occupied by the portion of the advertisement in which the error occurred whether such error is due to the negligence of the publisher's servants or otherwise, and there shall be no liability for non-insertion of any advertisement beyond the amount paid for such advertisement

FOR SALE OR RENT — Hereford or Holsteins bulls, off good sires. — Apply to Sullivan Bros., Chesterville, Ont. Phone 448-2332. 19tf

FREE ESTIMATES — For all types of building construction — barns, machine sheds, renovations to houses and other buildings. — Call Dingman's Construction, phone 984-2043 or 984-2343. 14tf

EQUIPMENT RENTALS — Air compressors, dozers, sand, gravel, building heaters, house moving. — Sullivan Bros. Chesterville. Call 448-2660. 16tf

ARTICLES WANTED — Top prices paid for scrap metal; brass, copper, lead, batteries, radiators, paper. — L. R. Bell and Son, 840 Amelia St., Cornwall, 933-1119. 43tf

WANTED — Springers; also open Heifers, complete herds, grades or purebreds.— Edwin Montgomery, phone 984-2237. 27tf

CUSTOM SLAUGHTERING — We will pick up and slaughter your beef and pork, cut, wrap and freeze. — Earl's Meats, 448-2324, Chesterville. 22tf

WANTED — Holstein springers; open and bred heifers, purebred and grade; also complete herds. — Contact Glen Hollister, 984-2381. 12tf

MORTGAGE INSURANCE — If you have purchased a new home, farm or business you should protect your investment with some low cost mortgage insurance. For information on this low cost insurance, call — James R. Moran, agent, Great West Life Assurance Co., College St., Chesterville, Ontario. Phone 448-2834. 39tf

ATTENTION FARMERS

You will recieve the best prices for your dead, sick and disabled cows and horses. We have no collectors. You deal directly with us. You have added benefits of the monies usually paid to collectors. 24-hour service, 7 days a week. — Call collect to Herb Loucks, Winchester, 774-5256, or Guy Machabee, Crysler, 987-2818. Collectors Licence No. 182C69, Receiving Plant Number St. Albert 134RP-69. 40tf

HAY WANTED — Any amount of good quality hay.— Apply to John Heuff, Morewood, Ont. Phone 448-2653. 37tf

TRUCK DRIVER WANTED — Must have chauffeur's license. Full time employment for city-wide delivery services. — Apply in person to A & B Foods Ltd., Hallville, Ontario. 43tf

LOT FOR SALE — 80 ft. frontage by 200 feet deep, fronting on South Street, fully serviced. — Paul Monast, 448-2168. 45tf

FOR SALE — Poles. — W. J. McDonald, St. Andrews, 932-2735. 43tf

ANTIQUES WANTED — Old glass, coloured pieces, any style, clear pattern glass and old china. Wooden ware; butter bowls, prints, pine corner and flat cupboards, small pine corner and flat cupboards, small pine washstands, sinks, chests, tables, desks, cobblers' benches, settees, spice and coffee mills. Old brass: candlesticks, kettles, mirrors, picture frames, vases. Old iron: pots, coffee grinders, etc. Oil lamps: No matter how large or small, give us a call. — Gordon and Doris McDonald, The Castor Shop, Box 138, Phone 445-5229, Russell. Dec.31, 1973

FOR SALE — Government inspected sides of beef, and sides of pork available. Cut and wrapped for freezer. — Earl's Meats, 448-2324, Chesterville. 46tf

FOR SALE — New Idea corn picker, 1 row, only picked 150 acres. — Brian Wells, 537-2130. 52-4

FOR RENT — House for rent. — John Irven, Crysler, Ont. 49tf

FOR SALE — China cabinet, glass door, good condition. — 448-2600 after 12 noon. 1-2

APPLES FOR SALE — Reasonable price. — McIntosh Apple Farm, Dundela, Ont. (4½ miles west of Williamsburg). 50tf

HELP WANTED — R.N.A. and nurses aide required for Ruppert's Nursing Home, Newington, experience preferred. — 346-5639. 52

LABRE'S GROCERY — We now have a full line of school supplies in stock. 52-3

FOR SALE — Does your TV aerial need repairs or do you need a new one. — 989-5647 after 6 p.m. 54-4

FOR SALE — In Chesterville, 2-storey frame house, 3 bedrooms, 1½ bath, paved driveway with garage. — Apply in writing to Chesterville Record Ltd., Box M-657. 52-3

FOR SALE — 1967 Ford XL, PS, Power disc brakes, HT, bucket seats, stickshift, aut. — 448-2421. 53-3

FOR SALE — Golden Bantam Sweet Corn. For large order, call in advance. — Frank Schoones, 448-2270. 52-2

HELP WANTED — General labourers to work with tile drainage crew. — J. Vanden Bosch and Son Ltd., Chesterville, 448-2359. 52-2

FOR SALE — 300 cement blocks; also 2 rollaway beds, only used 3 mos., like new. — Vince Servage, 448-2687. 52-2

WANTED — 25 or 30 pullets. — 984-2573. 52-2

WANTED TO BUY — Purebred Holstein bull in service. — Don Arbuthnot, Russell, 443-5723. 52-2

WANTED
General Labourers
Male and Female for plant work
Apply in Person
MORE-WOOD HOMES LTD.
Morewood, Ontario
51tf

FOR RENT — One bedroom upstairs apartment in Ingleside. Available immediately. — 984-2904. 52

FOR SALE — Crossbred boar, 7 mos. old, sired by prized purebred Hampshire boar, price $140.00 — Robert Villeneuve, Maxville, 527-5264. 52-2

VACANCY — Hillcrest Haven Rest Home, vacancy for elderly person or couple. Rates reasonable. — 774-5575. 52-2

FOR SALE — 3-bedroom mobile home, 12' x 60' in good condition. — Dwaine Wheeler, 448-2703. 52-2

FOR SALE — Quantity of standing hay, second cut, red clover. — Ewart Stoddart, 448-2746. 52

FOR SALE — Silo unloader, Patz, just used 3 years, can be used in a 12-16 foot silo. — 987-5213. 52

FOR SALE — Baled Hay, any kind; also straw. Free Transportation. — 679-2349 (Alfred). 52

FOR SALE — 5-year old quarter horse, gelding, broke western. — Myrel McMillan, 448-2642. 52

FOR SALE — Cook stove; stove wood; mare colt, 1 yr. old. — 984-2289. 1

FOR SALE — 2 accordians, 120 base. — 987-2118. 1-2

FOR SALE — New Westinghouse heavy duty washer and dryer, both under warranty, $500; new Gibson stove (no auto. timer), frost-free refrigerator, both under warranty, pair $500. — Mrs H. Martel, Russell, 445-5467. 52-1

CATTLE MEN
SWEET CORN SILAGE
by the ton, ready now. Fair prices. — P. Hime, 613-399-5804. 2-3

FOR RENT — 3-bedroom house, northeast of Chesterville. All conveniences. — Don Sirvage, Chesterville, 448-2228. 52

FOR SALE — Mature hay. — Donald MacLean, 984-2285. 1-2

FOR SALE — 2 corn boxes with Gehl winch and motor for unloading purposes. — Bert Loucks, Chesterville, 448-2566. 1-2

WANTED — Capable woman to do general housework 5 days a week. — 448-2336 after 6 p.m. 52tf

FOR SALE — 12 acres new seeding. — 448-2418 after 6 p.m. 52-1

HOUSE FOR RENT — Queen Street, Chesterville. — 731-2713 Ottawa, after 6 p.m. 52-1

FOR SALE — Sweet corn, Seneca Chief variety, ready September 2. — Raymond Como, R.R.2, Winchester, 448-2768. 52-2

WANTED — Girl to watch 3 children, one in Grade One. — 774-5403 after 7 p.m. or Saturday. 52-2

FOR SALE — 5 Hereford Heifers and one Black Angus, 1½ yrs. old. — 984-2522. 52-1

FOR SALE — German Shepherd pups. — 984-2667. 52-3

FOR SALE — 1969 Chev. Belair V-8, beige with brown vinyl top, low mileage, perfect condition. — Charles Grady, 984-2255. 52



LAKE FRONT PROPERTY WANTED
Large acreage with at least one mile of shoreline. Must have good fishing. Send details to J. Jones, Box 852, Station K, Toronto, Ontario. 51-1

FOR RENT — Apartment on Mill Street, Chesterville, Ont. 3-bedrooms and bathroom. Rent, $75 a month. Available Sept. 30. — Alfred Winters, Chesterville, 448-2907. 52-1

CARDS OF THANKS

CARD OF THANKS

I would like to say Thank You to all those people who sent me cards, flowers and treats and visited me while I was a patient in Winchester Memorial Hospital. Special thanks to Dr. H. Justus and the nurses, Rev. Tattrie, Rev. Ferguson and Rev. MacDonald and to those kind people who brought food to my family. I thank you all.

Mrs Garnet Droppo
52-1

CROWDER MONUMENTS
WILLIAMSBURG
CEMETERY
(DWIGHT CROWDER, PROP.)
LETTERING
... where one of the best can be bought for less!
535-2683
March, 1974

EST'D B 1905
BROWNLEE
Funeral Home
Finch, Ontario
AMBULANCE
SERVICE
984-2234
46tf

SHOP AND COMPARE PRICES

STEAK SALE

Shoulder Beef Steak Lb.	$1.09
Barbecue Steaks Lb.	$1.19
Rib Steaks Lb.	$1.39
T-Bone Steak Lb.	$1.69
Sirloin Steak Lb.	$1.69
Round Steak Lb.	$1.45

* * *

New Potatoes
10 lb. 55c

IN STOCK
Well-Aged Steer Beef
HINDS
FRONTS — SIDES

Cut and wrapped for freezer
Open Hours:
Thurs., Fri. - 1 to 6 p.m.
Sat. - 8 a.m. to 6 p.m.
until further notice
COUNTRY MEAT MARKET
BILL MARCELLUS
Phone 448-2123
Dunbar, Ont

CARD OF THANKS

We would like to thank everyone for their good wishes, visits, cards and gifts that helped to make our 25th Anniversary such a happy and memorable occasion.

Russell and Ruby Presley
52-1

CARD OF THANKS

A sincere thank you to all our friends and neighbours for cards, visits and phone calls of sympathy and comfort in this time of sorrow in our family in the loss of a dear mother and grandmother, Mrs John Vander Heyden, Netherlands. We shall never forget the kindness extended to us.

Gerry and Jane Brugmans and Family
52

CARD OF THANKS

I wish to express my sincere thanks to all who remembered me with cards, flowers, gifts and visits while I was a patient in Winchester Memorial Hospital. I would like to add a very special thanks to Dr. H. W. Justus and Dr. DeMerritt, also the wonderful nursing staff of the Second Floor. Also special thanks to Rev. Tattrie and visiting clergy.

Mrs Sharon Casselman
52-1

CARD OF THANKS

I, Gary Brugmans, and my family, would like to take this opportunity to thank all those who helped me and my family in any way after my accident. Many thanks to all our friends and neighbours for their phone calls, visits, cards, and gifts. Special thanks to Dr. Howard Justus, Vice and Craig Ambulance, Dr. Mercer, Dr. Gankrodger, nurses and staff of the Emergency and Pediatrics ward in the Ottawa Civic Hospital. Your kindness and concern will always be appreciated.

Gary Brugmans, parents, brothers and sisters
52

Mainly About People

Major R. A. Briggs and Mrs Briggs of Vancouver, B.C. visited last week with Mrs Brigg's brother, Gordon Senn and Mrs Senn. They were accompanied by their daughter Mrs Joan Taylor and son Mark.

Mr and Mrs Floyd Dingwall of Berwick spent a few days in Toronto, during which Floyd was the judge of the Jersey Show at the Canadian National Exhibition.

Guests of Mrs Willis Harper on Thursday last were Mrs T. Ambridge, Mrs Edith Bowen, Mrs Gladys Wilkinson, Miss Mary Ambridge of Ottawa and Miss Valerie Evans of Fredericton, New Brunswick. Miss Ambridge and Miss Evans spent two years teaching in Navrongo, Ghana, West Africa. Miss Ambridge will be returning to Africa to teach and Miss Evans will be a student at Algonquin College in Ottawa.

Mr and Mrs Harry Hutchinson have just arrived home after spending five weeks holidaying in which they visited their son, Glendon, and family in Winnipeg. They also drove to the Kamloops area where they visited Mr and Mrs Doug Babcock and family, Vavenby, B.C., Vancouver and Victoria.

Mr A. A. "Dick" Merkley of Bowmanville, Ontario and his daughter Mrs Gary Sonnnenberg, Mr Sonnenberg and sons Paul and Jeffrey spent a day last week with Mr and Mrs Gordon Senn.

RECORD want ads are...

that wonderful, long-awaited holiday you just never seemed able to afford!

... and you're so glad you advertised unused items under "Articles for Sale". — a quick way to clean the basement, and a great way to finance a trip!!



448-2144
first for want ad action!

REAL ESTATE FOR SALE

IN WINCHESTER — Near new 3-bedroom bungalow in quiet residential area, nicely landscaped lot, $8,000 down with SOLD handle, possession arranged.

IN CHESTERVILLE — New 3-bedroom bungalow in an area of new homes. Purchase now and chose your own floor coverings. Asking $25,000.

IN WINCHESTER — Older 3-bedroom home in good condition, very central, large lot. Asking $19,000.

NEAR CHESTERVILLE — Good older home, all conveniences, small barn on 5 acres of land, bordering highway 43. Asking $20,000.

IN WINCHESTER—Good 4-bedroom home, oil furnace, 1 1-2 bath, broadloom in living area, central location. Must be sold. Seen by appointment only.

CONTACT ALLEN SCOTT, 774-2832

Howard E. Biccum Broker
Winchester, Ontario
Days: 774-2832 Evenings: 774-3233

Vice & Craig Ltd.
FUNERAL HOMES
METCALFE, WINCHESTER AND CHESTERVILLE
774-2120
one convenient phone number serves all three locations
Ambulance Service

HELP WANTED
Person with knowledge of welding or Labourer willing to learn trade – will teach.
B & M WELDING
R. R. 4, WINCHESTER
Ph. 448-3236
Call after 6 p.m.
51tf

WANTED
OFFICE CLERK
Duties to include Stock Control
Apply in person
MORE-WOOD HOMES LTD.
Morewood, Ontario
51tf

REAL ESTATE FOR SALE

IN WINCHESTER — 1½ story frame, 3-bedroom, bath, living and dining room, modern kitchen, family room, oil furnace. Asking $22,500.

TWO BEDROOM MOBILE HOME — on large lot on Hwy. 43. Price $9,000.

WILLIAMSBURG AREA — Two-story, 3 bedroom, brick house on large lot located on paved road, bathroom, furnace, modern kitchen. Priced at $12,000.

W. C. MacDonald
Realtor
WINCHESTER, ONTARIO
774-2106
(9 to 5)

DEAD ANIMAL DISPOSAL
We pay CURRENT PRICES for your Sick or Dead Animals — CALL COLLECT
GERARD HEBERT & SON
Crysler, Ont. — Phone 987-5364
or LAURIER HEBERT - Phone 448-2612
— 24-HOUR SERVICE —
"AGENTS FOR HANS RUHL PET FOOD"
Licence No. 424-C-73 — Plant No. 228-RP-73

CARD OF THANKS

I would like to thank my friends and neighbours for cards, visits and phone calls while I was a patient in Winchester Memorial Hospital. Special thanks to Dr. Justus and the nurses, Rev. Tattrie, Rev. Ferguson and Rev. MacDonald and to those kind people who brought food to my family. I thank you all.

Mrs Garnet Droppo
52-1

Elma

Mr Robert Brown, London, is spending holidays with his grandparents, Mr and Mrs Melvin Dillabough.

Mrs Lorne McLatchie and Mrs James Bowden, Cornwall spent Wednesday with Miss Jean Armstrong.

Mr and Mrs R. H. Luimes are visiting relatives in Toronto.

Friday supper guests of Mr and Mrs Claude Dillabough and Charles were Mr and Mrs Melvin Dillabough, Mr and Mrs Arnold Shaver, South Mountain, Mr Robert Brown, London.

Mrs Egerton Barkley and Mrs Don Dillabough spent Thursday with the former's daughter, Mrs Norman Mowat, Manotick.

IN MEMORIAM

In loving memory of a husband and grandfather, Ross M. Young, who passed away September 6, 1971.

God decided that we must part,
He eased your pain and broke our hearts
A golden heart stopped beating
Two hands were laid to rest.
The stars are brightly shining,
Upon a silent grave,
In it lies a precious father
We loved but could not save.

Wife Gladys and Family
52-1

TRAVEL TRAILERS
* * *
SPRING PRESENTATION OF 1973 MODELS
13' - 32'
* * *
Choose from:
Terry, Golden Falcon, Citation, TravelAire, Taurus, Scotty, Triple E, Glendette and others.
* * *
Several clean, serviced used Trailers
* * *
Lay Away Plan
* * *
Shop where 18 years of conscientious service guarantees your satisfaction
* * *
Open Sunday 1 to 5
* * *
Graveley Trailer Sales
Hwy. 2 West
CORNWALL
27tf

USED EQUIPMENT FOR SALE

— 1 20 ft. Agro-matic silo Unloader,
—1 Alamo '30 Plus' Vacuum Pump
— 1 Surge Single Milking Unit
— 1 Beatty Silo Unloader
— 1 6-compartment Mix-Mill
— Several Fill-Rite Silage Distributors
— Reconditioned 3 h.p. and 5 h.p. motors

BYERS FARM EQUIPMENT
448.2185
CHESTERVILLE
Ontario
32tf

Professional Directory

Fred S. Coons
Fire, Auto, Casualty and Life Insurance
Chesterville 448-2398
Nov. 73

James R. Moran
Life Assurance, Disability Income
Registered Retirement Plans, Family Plans
GREAT WEST LIFE CO.
College St. Chesterville, Ont.
PHONE: 448-2834
Sept. 73

SMITH BROS. GRANITE
"The Monument People"
Established, Known and Trusted since 1882
First-quality Granite — Finest of Craftsmen — Shaped Carving — Latest Design and Method — Written Lifetime Guarantee
Sales Representative
DOUG PRIEUR
R.R.2, Lunenburg
Phone 346-5909
Oct. 73

Clement Insurance Agency
Since 1893
GENERAL INSURANCE
Our knowledge and experience in Insurance enables us to give you first class, prompt, efficient service.
JOHN CLEMENT
Chesterville — Ph.: 448-2598
Dec. 73

LICENSED AUCTIONEER
I solicit your attention:
I can give you a Complete Business-Like Sale Management Service. Costs no more.
R. HAROLD BROWN
— Cornwall, R.R.2 —
Phone 932-7925, Area Code 613
Mar. 74

Jack H. Bush
GENERAL INSURANCE AGENT
Automobile
Fire — Casualty
Farm
Mutuals
Avonmore and Finch, Ont.
June 74

Harold D. Poapst
Insurance and Real Estate Broker
Representative
Grenville Insurance Co.
Automobile, Fire, Casualty, etc.
Phone Us Collect
PH. 774-2602 - WINCHESTER
Aug 73

LICENSED AUCTIONEER
Will handle all kinds of Farm or Household Auctions. Guaranteed results. Reasonable rates. Write or phone for dates at my expense.
DWIGHT TUPPER
CHESTERVILLE, R.R.1

Biccum and McIntosh Ltd.
FOR COMPLETE INSURANCE SERVICE
Fire — Casualty — Life
Phone Collect
Chesterville
— Phone 448-2854 —
Oct. 73

ROSS McCONNELL
(Successor to L. D. Wells)
MONUMENTS
Cemetery Lettering
Lifetime Guarantee
PHONE COLLECT
OR WRITE
WINCHESTER
774-3349
Mar. 74

SEPTEMBER						1973
S	M	T	W	T	F	S
-	-	-	-	-	-	1
2	3	4	5	6	7	8
9	10	11	12	13	14	15
16	17	18	19	20	21	22
23	24	25	26	27	28	29
30	-	-	-	-	-	-

COMING EVENTS

THANKSGIVING SPECIAL — Grand Ole Opry, Nashville, Tennesee, October 4-8, $95. Includes Via Voyageur, 3 nights accommodation, 2 in Nashville, 1 in Detroit on the way home. Tickets to Opry, sight seeing trip in Nashville, Western Hall of Fame, shopping trip, visit to Opryland ($5.00 extra). $25 deposit. Balance by September 25. For reservation — Phone Frank Mullen, Williamsburg, 535-2888. 52-3

REGULAR MEETING — A regular meeting of the Dundas County Federation of Agriculture will be held the first Wednesday of every month at 8 p.m. in the Board Room of the Agricultural Office, Winchester, to discuss current business and topics of interest. Everyone welcome. 41tf

DESSERT TEA & CRAFT DEMONSTRATION — Signet Chapter O.E.S. will hold a Dessert Tea and Craft Demonstration at the Community Hall, Finch, September 12 at 8 p.m. Admission $1. 52-2

DAIRY PRINCESS COMPETITION — Dundas County Dairy Princess Competition September 22, at 3 p.m. in Chesterville in conjunction with Chesterville Fair. Applicants apply to any member of Dundas Milk Committee. To be eligible applicants must be 16-25, single, resident of Dundas County. Deadline for application, Sept. 15. 52-2

ATTENTION — 4-H Girls of Morewood and area. The first meeting of "Creative Block Printing" will be held in Morewood United Church Hall on September 10 at 7:30 p.m. All girls 12 and over are invited to attend. 52-1

BINGO — Will be held in Chesterville Legion Hall every Wednesday, starting September 19 at 8 p.m. $300 Jackpot game; Share the Wealth; and Winner Take All. Everyone welcome. Admission 50c. 3-4

SHOWER — In honour of Lorraine Chambers will be held Monday, September 10 at 8 p.m., Chesterville Legion Hall. All ladies welcome. 52-1

RECEPTION — In honour of Mr and Mrs Neil Beckstead (nee Kathy Chambers) will be held on Friday, September 14, 1973, at Community Hall, Chesterville. Good orchestra — Kenny Wise. Refreshments. Everyone welcome. Ladies please bring lunch. 2-2

ATTENTION GIRLS — 12 years and older: The next 4-H project is creative Block Printing. The first meeting will be held this Saturday, September 8, at 1:30 p.m. in the home of Mrs John Vanden Bosch. For information, call Mrs Phil Westbrook, 448-2162 or Mrs John Vanden Bosch, 448-2396. 52-1

MIXED PARTY — In honour of Lester Carkner and Celine Symonds will be held on Saturday, September 15, at Villa Nova Hotel, Ingleside, Ontario. Refreshments, Orchestra, Francis Merkley. Everyone welcome. Admission, $1.00. 1

50TH WEDDING ANNIVERSARY — Mr and Mrs Roy Docksteader, Winchester, Ontario will celebrate their 50th Wedding Anniversary on Wednesday, September 12, 1973. The family will honour them with a reception on that day at Winchester United Church Sunday School Hall from 2-4 and 7-9 p.m. All friends and relatives are cordially invited to attend. Gifts gratefully declined. 52-1

FAREWELL DANCE — In honour of Mr and Mrs Bert Rombough in Victory Hall, Monkland, Saturday evening, September 8. Music by "The Standpoints". Everyone welcome. 52-1

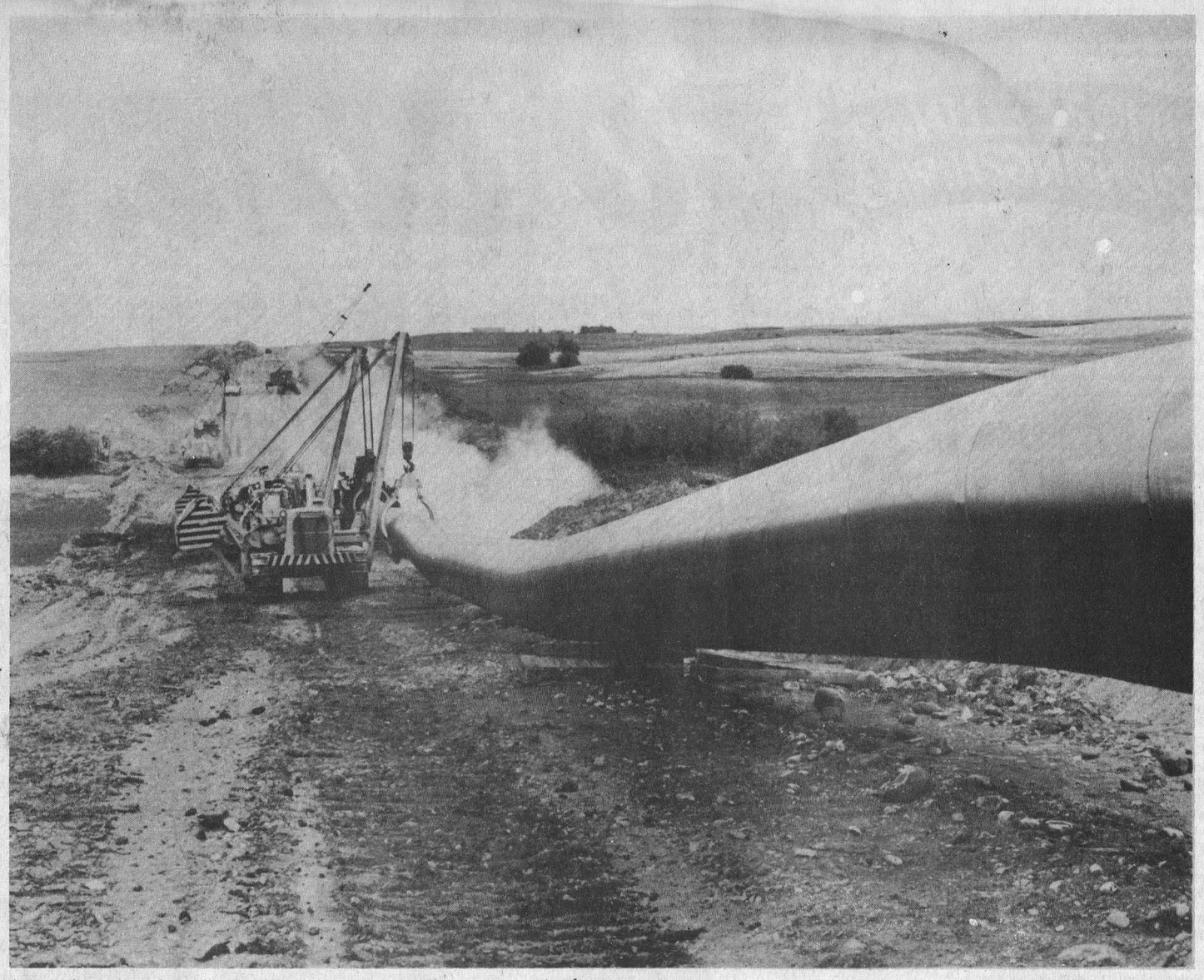

As part of TransCanada PipeLine's $200 million 1973 construction program, natural gas pipeline builders are shown above installing new pipe on the TransCanada system in western Saskatchewan and Manitoba, costing $57 million. TransCanada is installing 150 miles of 42-inch diameter pipe in the west and an additional 30 miles of 36-inch diameter pipe in eastern Manitoba.

BURN'S S.P. COTTAGE ROLL, lb. 99c
GRADE 'A' CHICKEN, 3 - 4 lb., lb. 63c
CHICKEN LEGS AND BREASTS, lb. 85c
BABY BEEF LIVER, lb. 69c
BEEF HEARTS, lb. 59c

EARL'S MEATS
Phone 448-2324 Chesterville, Ont.

REGISTRATION — for Brownies age 7-10 and Girl Guides, age 10-15, Wednesday, Sept. 12 at 7 p.m., Community Hall, Room 2. Fee $3.00. All girls previously registered must be registered again and must be accompanied by parent. 52-1

RESERVE DATE — Friday, September 28, for Trinity U.C.W., Chesterville, Fall Rummage Sale. 52-1

New industry for Ingleside

Canadiana Pottery to build new plant

INGLESIDE — New faces, new houses and new streets are all making the scene in Ingleside and now at the village's western edge, another new industry is making its appearance.

Canadiana Pottery Ltd., to be located at the corner of Hwy. 2 and Pipeline Road. Access will be from Pipeline Road and the plant will rise on some high land on the west side of that road.

The Company, under the management of Alfred Dube, will be making several different kinds of pottery, mocha brown and white, such as vases, jugs, bookends, ash trays, candy dishes, in fact nearly all the various articles in the pottery line, that can be found in the better gift stores across Canada.

This new company will be unique in that it is the only one in Canada licenced to make the famous Walt Disney Figurines of wild life and fantasia figures.

Ruth Gowdy-McKinley, a well known Canadian designer, will be doing the designing of the company's line of pottery, which is intended to supply both the commercial markets of Canada and the United States, on both a wholesale and retail basis, as well as having a large retail store on the premises for the tourist trade.

The company is already moving ahead quickly to get the plant built and in operation to fulfill their commitments. They already have orders in hand for their line of wares.

The company is expected to be starting construction within the next two or three weeks, and plan to be in full production by December. The retail store at the plant will be stocked and opened next Spring to coincide with the opening of the sugar bush at Upper Canada Village. A projected store opening date is the middle of March, 1974.

The plant itself will have a stucco finish, barn board and wood shingle, and will cover an area of 22,000 square feet. The building will 150' by 150' and will be surrounded by a large parking lot.

One of the highlights of the building will be a tower, a section which will house the movie projection room and theatre. Daily movies will be shown depicting the history and older methods of pottery-making since the trade has been known, which is several hundred years.

In addition, the expected 200,000 visitors a year will be able to see the work as it is done today. It is intended to have the working area in the center of the plant with an aisle running all around the manufacturing area, so that all aspects of the operation may be seen and explained to the tourist's interest and satisfaction.

The company intends to employ a staff of between twenty-five and thirty persons, the bulk of them to be hired locally, with but two or three technical personnel being brought in to be involved in the detailed aspects of the operation.

To sum it all up, an attractive new industry has selected the Ingleside area for its new location and in addtion to providing needed employment it should prove to be just one more reason for the burgeioning success fo one of the riverfront's most beautiful communities.

The company, all Canadian, contrary to local rumours that it is American owned, has reversed a local trend by buying back apiece of American-owned land and returned it to Canadian ownership.

World's Fastest Outboard

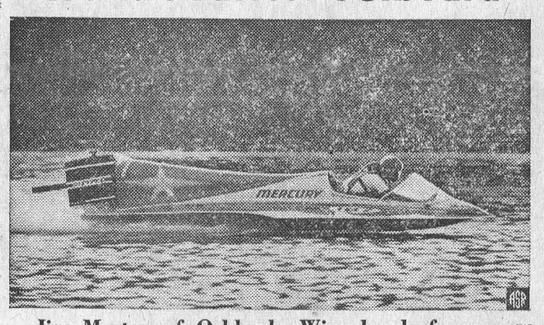

Jim Merten of Oshkosh, Wis., heads for a new world outboard speed record of 136.381 mph on the Fox river at Kaukauna, Wis. The feat, which broke the existing record by more than 5 mph, was witnessed by officials of the Union of International Motorboating and American Power Boat Association. The new record is now pending official certification by UIM. His boat was a Twister-Craft cabover three-point hydro, powered by a 100-cubic inch Mercury outboard motor. The previous record speed was 131.051 mph, set in March 1966 by Gerry Walin of Edmonds, Wash.

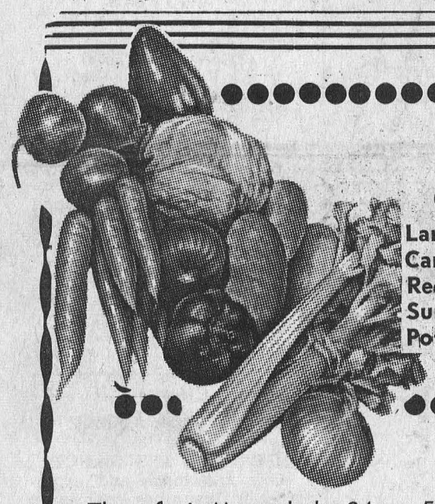

FRESH FRUIT
(in baskets - arriving daily)
Large Lettuce 29c
Carrots, 2 lbs. 19c
Red Lobo Apples, 3 lbs. 69c
Sunkist Oranges, doz. 49c
Potatoes, 25 lbs. $1.39

Bargains

Three-fruit Marmalade, 24 oz. 55c
Peanut Butter, 2 lbs. 99c
Vinegar, gal. 69c
Lemon, Chocolate and Cocoanut Pie Filling, 19 oz., 3 ..... $1.00
White Enriched Bread, 24 oz. 4 ..... $1.00
Newport Fluffs, 5 qts. 39c
F.B.I. Orange Juice, 32 oz. 39c
Orange Lemonade Crystals, ea. 10c
Crown Brand Corn Syrup, 3 lbs. 73c

SPECIALS

Boy's Dress shoes pr. $2.98
Shirts 98c
SAVE 1/2 PRICE
Slacks ..... $2.00 - $5.98

Kraft Spaghetti Sauce, 16 oz. .. 41c
Heinz Spaghetti, 28 oz., 2 ..... 69c
Heinz Catsup, 13 oz. 37c
Scotia Gold Apple Juice, 48 oz. 2 ..... 88c
Provigo Sliced Pineapples, 19 oz. 2 ..... 59c
Instant Powdered Milk, 3 lbs. $1.89
Sunmaid Peaches, 28 oz., 2 .. 79c

Maple Leaf Picnic Ham
Lb. 89c
Ground Chuck or Chuck Rst. Beef
Lb. 99c
Burns Sliced Bologna
Lb. 59c
Burns Wieners
Lb. 59c
Beef and Pork Sausage
Lb. 79c
Butt Pork Chops
Lb. 99c

Duz, with free towel, giant size $1.09
Joy Liquid Detergent, king size, 32 oz. 59c
Zest, personal size, save 30c, 6 ..... 99c
Lestoil, 28 oz. 93c
Sani Flush, 35 oz. 49c
Sunlight Liquid Detergent, 24 oz., 2 89c

Rib Steaks
Lb. $1.39
Round Steak
Lb. $1.49

MANY MORE INSIDE FEATURES

SAVE 3-STAR STAMPS FOR BEAUTIFUL PREMIUMS

STORE HOURS
Monday - Wednesday
8 a.m. - 6 p.m.
Thursday - Friday
8 a.m. - 9 p.m.

LEDUC'S
Phone 984-2270 Finch, Ontario
— We Reserve The Right To Limit Quantities —

KENWOOD BLANKETS
All-wool, size 72 x 84, nicely boxed for gifts. Ch. of 7 colours. Beautiful gift for any event.
PRICE $21.50

MAGAZINES – COMICS – NOVELS

We have a supply of Your Most Needed Items in SCHOOL SUPPLIES
LET US HELP YOU NOW!

LADY GALT YARNS —
4-PLY SAYELLE — double knitting weight — 100% Orlon Acrylic — choice of 23 popular colours — 2 oz. skein $1.00
4-PLY BLEND — Wool, Viscose, Nylon — Popular price durable yarn. Price, ball 50c

LADIES HOUSECOATS — Attractive group of Floral Patterns, Tex Made no-iron Fabric, Light and Dark Shades.
PRICE ..... $8.95 - $11.95

SPECIAL – Nylon Utility Mat, 17 x 34, multi-coloured. A Good Buy at $1.29

MORIARTY'S
THE FAMILY DEPARTMENT STORE
Chesterville, Ont. Phone 448-2354

BALL TOURNAMENT — (continued from page 1)

score of 6 to 5.

The final game of the tournament pitting Oshawa Legion against Bells Corners was underway at 5:30 p.m. Following three innings of play when the game was called due to rain, the Oshawa team were ahead 4 to 1.

While the rain came the teams, officials and fans moved to the shelter of the arena, hopefully to resume play when the weather cleared. The extent of the rain rendered the ball diamond a wash-out and the two teams decided to split the top money. The two teams will undoubtedly return next year and spectators may get the opportunity to see the teams tangle again, and play to finish.

H. McAlpine of the Ohsawa Legionettes won the Most Valuable Player Trophy.

Marilyn McLean of the Mountain Jets took home the trophy for the best Batting Average.

STORMONT FAIR — (continued from page 1)

tremendous group of hard working directors and associate directors. The secretary-treasurer's office was a beehive of activity for the entire weekend.

Sunday's program was limited to ball games and a chicken barbecue which was enjoyed by several hundred persons.

Emphasis Saturday was given to judging of entries in the four livestock shows. In the county's Black and White Show the judge, Walter Smith of Florenceville, N.B., had no easy task judging the 72 head of Holsteins from 11 herds. Case Michels, Finch, showed the Champion Male; Marland and Campbell Murray, the Reserve; Gerald Jans, Moose Creek, the Junior and Reserve Junior Champion females. Gordon McRae, Avonmore, had the Senior Champion female and John Jans, also from Avonmore, had the Reserve Senior Champion female.

Three exhibitors vied for top positions in the Stormont County Red and White Show: David A. MacIntyre and R. Roy Simmons, both of Finch, and George Hehir, Newington. Simmons had the Senior and Grand Champion females to his credit and MacIntyre the Reserve Senior and Grand Champion females.

Competition in the Jersey Show was not localized. Eight breeders were involved. North River Farm, Lachute, showed the Grand Champion male and Floyd R. Dingwall, Berwick, the Reserve. Mr Dingwall had to his credit the Junior Champion female and the Reserve Senior Champion and Reserve Grand Champion females. To Emerson Kincaid of Russell, went the Reserve Junior Female Championship. The North River Farms received the red ribbons for the Senior and Grand Champion females with Floyd Dingwall winning, the Reserve Championships in the same divisions.

With five herds represented in the Guernsey Show, M. G. MacGregor, Crysler, carried the Senior and Grand Female Championships, followed closely by Leslie McEwen's entries. Other top exhibitors were Leo Marion, Russell; Ivor Williams, Kars and Harry Nooyen, Metcalfe.

In the inter-breed best udder contest, a highlight in the livestock show, Roy Simmon's Ayrshire entry placed first; two Jerseys from North River Farms and Floyd Dingwall's herd placed in second and third positions and Gerald Jans' Holstein placed fourth.

Monday was given over to the judging of the 4-H Calf Club shows and the children's cattle class.

the quality of the horse classes was high and hundreds from the sheltered grandstand viewed the judging Saturday afternoon. There were many exhibitors sharing in the prize money and the special merchandise awards. Among the top winners were Lyle Baker, Williamsburg; Grant Hodges, North Gower; George Hope, Alexandria; Irwin Cleland, Lachute; Mr Shaanker, R.R.2, Mr Gedes, Ottawa; and Mr Kelly, Borckville.

Judging of pony classes took place Monday afternoon.

ANNOUNCEMENT

Mr and Mrs Ray Runions, Finch, (nee June Harper), are pleased to announce the arrival of their twin boys, Barry Ray and Randy Gerald, born September 1, 1973 at the Winchester District Memorial Hospital. Their weights were 6 lbs., 10 oz. and 6 lbs., 12 oz. Mother and babies are all fine. 52

IN MEMORIAM

HORNBY — (George), in loving memory of dear brother who passed away September 5, 1972.
Today recalls sad memories
Of a dear brother gone to rest,
And the ones who think of him today
Are the ones who loved him best.
Sadly missed, Sister Edith and her Family
52-1

NEWINGTON WESLEYAN METHODIST CHURCH
Rev. R. T. Benson
SUNDAY, SEPT. 9, 1973
10:00 a.m. - Sunday School
11:00 a.m. - Morning Worship
7:30 p.m. - Evening Service
Wednesday, Aug. 15 1973
8:00 p.m. - Prayer Meeting
Everyone Welcome
Dec. 72

PRESBYTERIAN CHURCH
Dunbar
SUNDAY, SEPT. 9, 1973
9.30 a.m. Morning Worship
Minister: Rev. T. H. Boyd
Apr. ?

PRESBYTERIAN CHURCH IN CANADA
Finch - Crysler
Rev. W. J. Morrison, Minister
SUNDAY, SEPT. 9, 1973
KNOX - CRYSLER
9.30 a.m. - Communion Service.
ST. LUKE'S, FINCH
9:45 a.m. - Sunday School
11.00 a.m. - Communion Service
ANNIVERSARY SERVICES
ST. LUKE'S, FINCH
SUNDAY' SEPT. 16, 1973
11.00 a.m. and 7.30 p.m.
Rev. John W. Bell, Walkerton, Ontario - Guest Speaker
All are welcome
Dec. 73

Chesterville - Morewood UNITED CHURCH OF CANADA
Rev. L. Mac. Ferguson Minister
SUNDAY, SEPT. 9, 1973
9:30 a.m. - Morewood United Church.
11:00 a.m. - Trinity Chesterville.
Everyone Welcome
Dec. 73

UNITED CHURCH OF CANADA
Williamsburg - Colquhoun
Rev. D. L. Gordon, Minister
SUNDAY, SEPT. 9, 1973
9:45 a.m. - Elma
11:00 a.m. - Williamsburg
8:00 p.m. - Colquhoun
Everyone Welcome
June 73

PRESBYTERIAN CHURCH
Chesterville - Morewood
Rev. George Tattrie
Minister
SUNDAY, SEPT. 9, 1973
CHESTERVILLE
9:45 A.M.
MOREWOOD
2.00 p.m. - Memorial Service
All Are Welcome
Dec. 72

CHRISTIAN REFORMED CHURCH
WILLIAMSBURG
SUNDAY, SEPT. 9, 1973
9.30 a.m. - Lord's Day 31; Question 85; Theme: "Discipline of Love in the Family".
10.45 - Sunday School
8.00 p.m. - Text, Revelations 2, verses 8 - 11; Theme, "Keep it up!"
Those who read this are invited to worship the Lord with us.
May 1973

1973 STORMONT COUNTY FAIR



Cattle Show draws large crowd



Horse Races — Saturday afternoon entertainment

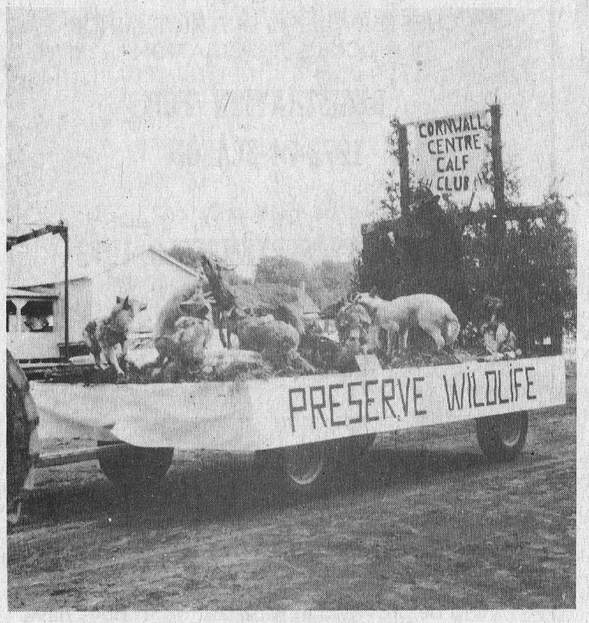

Cornwall Centre 4-H Float



Janice Murray, Stormont Dairy Princess and
Melanie MacIntyre, Jersey Princess

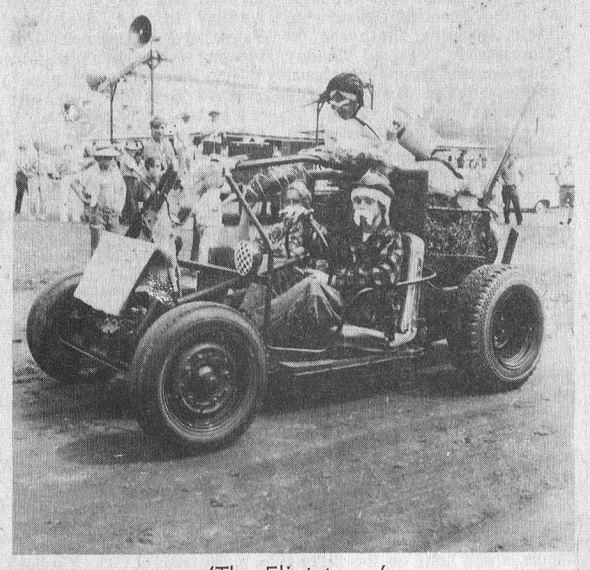

'The Flintstones'

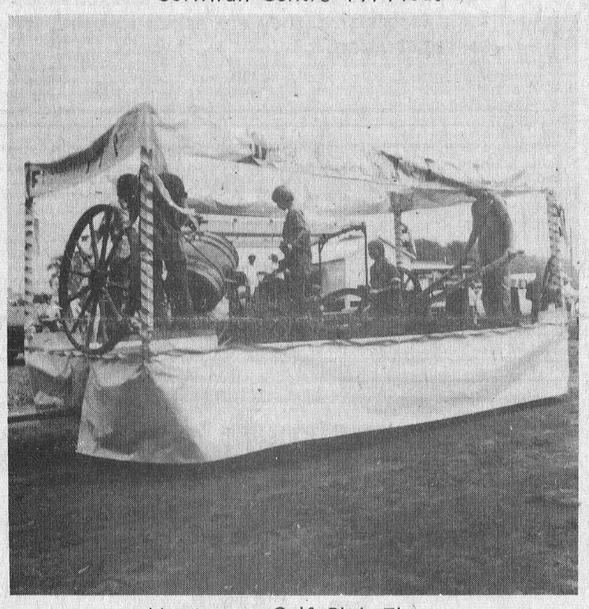

Newington Calf Club Float



Prize Winning Float



'Mini' Ferris Wheel

THE LAND OF MILK & HONEY" CHESTERVILLE Record
COVERS EASTERN ONTARIO'S GREATEST DAIRYING SECTION



Mrs. Carol Moonie, secretary and in background
Mrs. Leona Sloan, Fair Director



Mr. and Mrs. Lyle Baker, Williamsburg



Mr. and Mrs. Elwood Craig and daughters
Shelley and Gayla



Many visited Domestic Exhibits during
4-day event

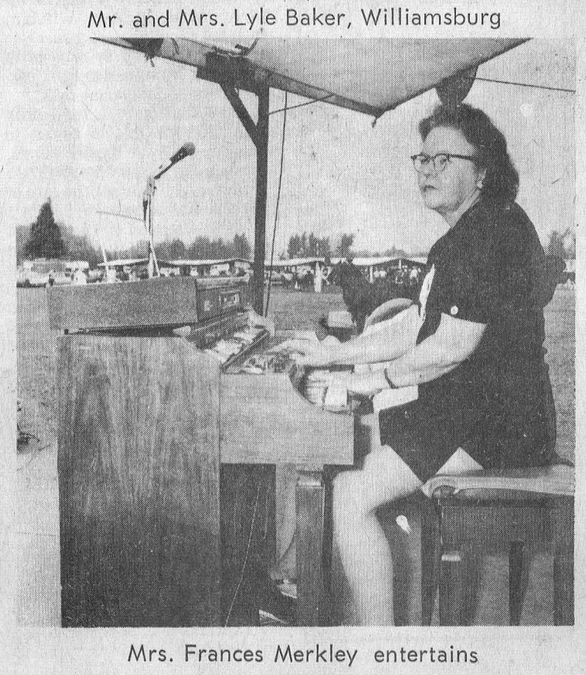

Mrs. Frances Merkley entertains

CNIB . . .

Sept. appeal month in United Counties

September will be CNIB Appeal month, Mr Howard Biccum, Chairman of the Dundas County Advisory Board for the CNIB, announced today.

Beginning September 10, the CNIB will conduct its campaign for funds in the Three United Counties. The money raised will provice services to more tha 130 blind people and close to 300 people as well who will require prevention of blindness care.

"Because fo the fast changing nature of our way of life, blind people have to be trained for new occupations and required to have a better education just as is the case with people who have their sight," Mr Biccum said. The CNIB has to keep pace with this need since it is the only national organization for the blind with the knowledge and trained staff to give the necessary guidance and help.

The CNIB provides friendly counselling for the parents of pre-school aged children; visiting and talking book service for blind people in their homes, in homes or the aged or CNIB residences for the blind people who need a home. There is vocational guidance and training as well to adjust to blindness for people of all ages.

The CNIB seeks to minimize the catastrophic effect of blindness on those who have the misfortune — 6 of them every day — to lose their sight.

"How to prevent blindness," Mr Biccum continued, "is equally the concern of CNIB, whether it is helping to correct crossed eyes in young children so as to prevent the loss of sight in one eye or to help resore sight by providing cataract glasses for elderly people, the end is the same — to enable people to retain the gift of sight." Many thousands of Canadians have good vision now, thanks to the CNIB.

Mr Biccum expressed the hope that people would respond generously to the CNIB Appeal when the canvasser calls.

Regional shakeup to cut 25 politicians

Editor's Note: Don Irvine, MPP for Grenville-Dundas, Parliamentary Assistant to Ontario Treasurer John White, played a major part in the shuffle of Municipalities in the Ottawa area. Nine Townships and Towns were made into three. The close proximity of the new minicipalities and the fact that people in our area take a keen interest in what Mr Irvine is doing has prompted us to run a news story that appeared in an Ottawa newspaper last week.

The province has announced the creation through amalgamation of three new municipalities in the Ottawa-Carleton region, with a total population of 24,000.

Effective Jan. 1, 1974, the 16 municipalities of the region will be reduced to 11; nine small townships and villages will disappear, and at least 25 politicians will be removed from office.

Voters in the affected municipalities will go to the polls in late November or early December to elect councils for the following municipalities:

1) Goulbourn Township and the villages of Stittsville and Richmond with a population of 10,000.

2) North Gower and Marlborough Townships plus the police village of Manotick and Long Island with a population of 7,600.

3) Huntley, Torbolton and Fitzroy Townships with a population of 6,200.

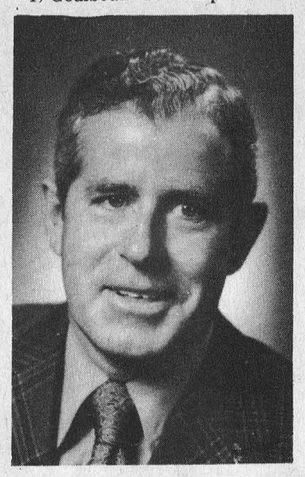

Donald Irvine, MPP

Don Irvine, parliamentary assistant to provincial Treasurer John White, said the amalgamations would overcome two basic problems in the regional setup — "a fragmented system of local municipalities" and an "inappropriate system of representation on the regional council."

The mini-amalgamation made no reference to Rockcliffe Park village and Vanier nor to the requests of Ottawa, Gloucester and Nepean for a full-scale redrawing of the internal boundaries of the region.

However, Mr Irvine did announce that a review of the regional municipal system will start this fall and would take two to three years to complete.

This long-term review would take two to three years to complete.

This long-term review would defuse the potentially explosive restructuring of the region until after the next provincial election.

The provincial announcement was an anti-climax to the weeks of angry debate that failed to produce a local solution to amalgamation.

The heads of the municipalities listened to Mr Irvine's announcement in subdued silence — broken only by a gasp when he spelled out the new alignment — asked a few questions and then departed less than an hour after the meeting began.

The Provincial order follows to the letter the proposals of Sid Handleman, the MLA for the municipalities affected.

Though the reeves quietly accepted the changes — even Richmond Reeve Betty Hill, the most critical, could see no reason in continuing the fight — there could still be problems in Manotick.

Gloucester Township will oppose losing Long Island and the residents of the police village have indicated they would prefer to run their own show.

The changed alignment is not expected to have a major impact on regional council except perhaps to strengthen through continuity the position of the suburban and rural members in fights with the city.

However March Reeve John Mlacak will have a full-time seat on council. At present he shares it with Huntley Township.

Reeve Mlacak, unlike other suburban members has occasionally voted with the city on crucial issues like new crosstown arterials.

Scouters hold Loyalist Day outing

Members of the St. Lawrence District Council and Scouters' Club, Boy Scouts of Canada, and their families, gathered at Morrisburg Park on Sunday afternoon for their first annual picnic. District Executive Bill Sheldrick was in charge of arrangements. Acitivities of the afternoon included soft ball playing, and, for the children, wading in the park pool. Following a picnic lunch a brief meeting was held, to plan future events, including a camp-out at Brown's Bay the weekend of September 22. Several of the district personnel also plan to participate in leaders' training courses to be given in the near future. District officers present for the family outing included Commissioner Allan Thom of Roebuck, Assistant Commissioner Bob Bryden of Spencerville, Co-ordinator Frank Bates of Cardinal, Mr and Mrs Marlin Wade of Iroquois, Mrs Donald Roberge of Chesterville, George Lewis, District Scoutmaster, of Morrisburg, Bill Sheldrick of Morrisburg, and the Reverend E. Earle Eaton, Public Relations Representative of Chesterville. St. Lawrence District embraces the communities of Prescott, Cardinal, Iroquois, Morrisburg, Winchester, Chesterville, Kemptville, Johnstown, and Spencerville-Roebuck. Chesterville people at the family outing were Mr and Mrs Donald Roberge and family, and the Reverend E. Earle Eaton.



On Saturday, August 11, 1973, an historical plaque commemorating Major James Morrow Walsh, one of the first officers to be commissioned when the North West Mounted Police was formed in 1873, was unveiled on the grounds of Fort Wellington, in Prescott. The plaque was later moved to its permanent site beside the Postal Museum on Water Street in Prescott. This plaque is one of a series being erected throughout the province by the Historical and Museums Branch, Ministry of Colleges and Universities, acting on the advice of the Archaeological and Historic Sites Board of Ontario.

Shown from left to right after the ceremony are: His Worship W. A. "Pat" Kingston, Mayor of the Town of Prescott; Mr Walter D. Baker, M.P. (Grenville-Carleton); Commissioner W. L. Higgitt of the Royal Canadian Mounted Police; Prof. Keith Johnson, Carleton University, representing the province's Historic Sites Board; The Venerable Frederick Payne, Archdeacon of the St. Lawrence and Rector of St. John's Church, Prescott; and Mr J. A. Morris, President, Grenville County Historical Society.

CARD OF THANKS

We wish to thank sincerely our neighbours and friends who so kindly arranged the lovely farewell party, also we would like to express our appreciation and delight for the wonderful gifts received. We gratefully thank all the families who helped prepare the delicious refreshments.

John and Margaret Maxwell
52-1

CARD OF THANKS

I wish to convey my thanks to all who visited me and to all who sent cards, gifts and flowers while I was a patient in the Winchester district Memorial Hospital. Special thanks and appreciation to Dr. Slowey, nurses and staff on the Second Floor.

sincerely, Enid Barkley
52

BIRTHS

August 21, 1973 — Mr and Mrs Graham Casselman, Cardinal, Ontario, A Son.

August 22, 1973 — Mr and Mrs Donald Durant, R.R.3, Chesterville, A Son.

August 24, 1973 — Mr and Mrs Hubert Casselman, 272 St. Cecile St., Ottawa, A Daughter; Mr and Mrs Jacques Richer, St. Albert, Ontario, A Daughter.

August 26, 1973 — Mr and Mrs Albert Skuce, Vernon, Ontario, A Daughter; Mr and Mrs Raoul Hedge, R.R.1, Inkerman, A Daughter.

August 27, 1973 — Mr and Mrs Donald Billings, Chesterville, Ontario, A Daughter; Mr and Mrs Charles Graham, Chesterville, Ontario, A Son.

IN MEMORIAM

In memory of Lynden Weegar, who died September 10, 1972, in a car accident.

Father in Thee, we put our trust
Our son is now in the form of dust
Gather his soul from its clammy mold,
Forever to keep in Thy Gracious Hold.
And I'll never forget that doleful day,
When the wheels of a car took a life away.
Ever remembered, and ever loved,
Ever in care of the Lord above.

The Weegar Family
1

CHESTERVILLE & DISTRICT MINOR HOCKEY ASSOCIATION

REGISTRATION FOR 1973-74 SEASON

to be held only on

SATURDAY, SEPTEMBER 8, 1973

from 9 a.m. to Noon

AT THE

Chesterville Arena

1. The registration Fee will be $10.00 per family plus $1.00 per boy for insurance.
2. No boy may register without documents showing proof of age.
3. A skate and equipment exchange service will be provided at registration. If boys have equipment or skates they wish to exchange for a larger size, they are asked to bring it to registration.

52-2

LOUGH, LEWIS & ASSOCIATES
CHARTERED ACCOUNTANTS
Chesterville, Tel. 448-2092
Cornwall Tel. 932-8691 — Alexandria Tel. 525-1585.
29tf

WINCHESTER MANAGEMENT & CONSULTANTS
WE SELL SERVICE
INCOME TAX, WILLS, ESTATES, PARTNERSHIPS
BOOKKEEPING, ACCOUNTING, VALUATING
C. HILL
P. O. Box 518 — Phone - Winchester 774-2439
1tf

We invite all New Parents to drop in and See Our Complete Line of BABY SUPPLIES and pick up a FREE BABY THERMOMETER
McNEELEY'S Drug Store
Williamsburg, Ont.
Phone 535-2345
25tf

NEED A
New or Used
Ford
SEE
BOURGIE - LEPAGE AUTOMOBILES
FORD DEALERS
Centre Town
EMBRUN — ONT.
— 443-2942 —
— Ottawa 236-4989 —
Contact:
R. LEPAGE
Salesman
OPEN EVERY NIGHT UNTIL 9.30

Fluid Milk Producers receive 90¢ increase

Ontario dairy farmers who produce milk for table use are to receive an additional 90 cents per hundred weight for their milk effective October 1.

In announcing the increase in returns to the Province's 8,070 fluid milk producers, the Chairman of the Ontario Milk Marketing Board, George R. McLaughlin, stated that the Board is very concerned with the maintenance of an adequate supply of milk for the consuming public.

"this concern was evident," he said, "in a recent press release by the Federal Minister of Agriculture, Eugen Whelan, when he announced measures to effect an increase in returns of $1.00 per hundredweight for producers of industrial milk."

In the Fall of 1972, total milk production in Ontario began to fall off from year earlier levels.

"Since the beginning of 1973", Mr McLaughlin said, "the rate of decrease has accelerated from 1 per cent to a level of 6.9 per cent for the month of July. The board has taken action previously in an attempt to offset this trend. It is obvious now that the previous price increases were insufficient to accomplish the objective of maintaining adequate milk supplies. The only responsible action for the Board to take now is to increase the price substantially."

Both continued rapid increases in farm costs and increasingly attractive alternatives to milk production contribute to the need for higher returns to milk producers.

"From the first to the second quarter of this year," Mr McLaughlin said, "feed costs have increased another 10.5 per cent and labor is reported at 6.6 per cent higher. Many producers are faced with the circumstance where it is more attractive to sell the feed supply they would normally use to feed their dairy cattle, rather than to convert it to milk. They face equally attractive alternative uses for their cattle and their own labor."

Normally, the combination of production costs and alternative opportunities is used through a complex economic formula to guide the Board in making pricing decisions.

"With the rapidly changing conditions in the past two years," he said, "the Board has been unable to maintain the price at the levels indicated by this economic formula."

The Board feels that the diminishing milk supply is directly related to the circumstances of the recent past where the milk price failed to equal or exceed the level indicated by the formula.

Mr McLaughlin said that the increase in the producer price is between 11 and 12 per cent. The increase to the consumer is not known, because this is determined by individual dairies and stores in response to competitive forces. The Board calculates that the producer increase itself will amount to an additional $9.20 per year for a family of four consuming an average of 100 quarts per capita per year. This amounts to an increase of 2.5 cents per day.

The 90-cent increase per hundredweight raises the farm price for raw milk in Southern Ontario from $7.90 to $8.80 per hundredweight, and in Northern Ontario from $8.47 to $9.37 per hundredweight.

ELECTROHOME
. . . an extra degree of excellence.

For The Best In Home Entertainment

Electrohome and Gordon McIntosh Sales Ltd. joined together to bring you the finest in quality products - service and reliability !

ELECTROHOME

GORDON McINTOSH SALES LTD.

"Where SERVICE Still Means Something"

CRYSLER, ONTARIO - 987-2923

Mrs. Stan Gow top exhibitor at Stormont Fair

NEWINGTON — Exhibitors may have suffered the discomfort of the simmering heat as they placed their items in the main agricultural hall at Newington Fair but hundreds who visited that building over the weekend were pleased with what they saw because it was a good show.

Mrs Noreen Morgan, Ingleside, a newcomer when it comes to exhibiting at the Stormont County Fair, was praised on the quality of her many entries, especially in the vegetable classes. Other main winners in the vegetable section were Ken Rupert, Mrs Eunice Edenden, Fay Beckstead, and C. H. Joyner, all of Newington, and Miss Hilda McLean and Mrs Eileen Tait, Maxville.

Fay Beckstead had the best half bushel of potatoes and that was among many entries. Mr Joyner had the best collection. The best display of garden vegetables by a boy or girl under 15 years was arranged by Jane Beckstead. Mrs Carol Prodonick, Avonmore, had the heaviest pumpkin.

In field roots, winners were Mrs Beckstead and Mrs Tait. Mrs Tait, along with Mrs MacLean swept the fruits section.

At the flower show, prizes were fairly evenly distributed among a dozen or more exhibitors. Mrs Charles Brownell, Finch, captured three of the specials with others going to Mrs Carol Prodonick, Mrs Kay Flegg, Newington; and Mrs Stan Gow, Chesterville. Children winning in their special class were Jennifer Eamer and Robin Hutchinson, Lunenburg and Shari Whitton, Ingleside.

From an unofficial survey of the many entries in the 60 or more science classes, it appeared that Mrs Stan Gow, of Chesterville was top exhibitor, although there were many others whose products bore red ribbons. They were Mrs Harry Pollock and Mrs A. Clancy, Lunenburg; Mrs Megan Ouderkirk, Finch; Mrs Gordon Ross, and Mrs A. Buckland, both of Martintown; Mrs Hilda McLean and Mrs Eileen Tait, Maxville; Mrs Morgan, Ingleside; Mrs Medi Godard, Crysler; Mrs Betty McDonald and Miss Muriel MacRae, Cornwall; Mrs Bernard Foley, Finch; Mrs William Beaudette, St. Andrews; and Mrs Mildred Rombough, Newington.

Many of these same ladies during the past months had been involved in preparing for Newington Fair a wide range of articles ranging rom living room accessories, items of children's wear, arts, crafts, etc. Mrs Chas. Brownell, Finch, won hands down in a special class for senior citizens over 70. Indeed Mrs Brownell emerged as a champion in the area of making quilts. Other top winners were Mrs Aleida Whitton, Mrs Hilda McLean, Mrs Betty McDonald, Mrs Dwayne Gillard, Mrs Eileen Tait, and Mrs Mildred Rombough.

The various branches of the Women's Institute in Stormont County were responisble for a very fine exhibit.

Miss Betty Morrow crowned Stormont County Dairy Princess

NEWINGTON — Crowned as Stormont County's Dairy Princess for the coming year was Miss Betty Morrow, daughter of Mr and Mrs Howard Morrow, Maxville, as the climax of a contest in which five young ladies vied for the honour.

The ceremony of choosing and crowning the new Dairy Princess was one viewed by a large number of fair-goers in Newington Saturday afternoon. Judging from the attentiveness of the on-lookers, it may well have been the most popular single event at the rural fair.

Other contestants in the competition were Miss Jo-Ann Coleman, daughter of Mr and Mrs Wilfred Coleman, Monkland; Miss Marianne Buiting, daughter of Mr and Mrs Henry Buiting, Finch; Miss Heather Crawford, daughter of Mr and Mrs Stewart Crawford, Monkland; and Miss Dianne Smith, daughter of Mr and Mrs Ross Smith, Berwick.

The honour of em-ceeing the entire show and of presenting the crown to the newly chosen Dairy Princess rested with Miss Janice Murray who has held the title for the past two years.

Miss Morrow was the recipient of a fine trophy, made available by the Crysler Branch of the Royal Bank of Canada, and a beautiful sheaf of roses presented on behalf of the committee responsible for the organization of the contest.

The newly crowned Dairy Princess will represent the county next year at the CNE at which time a Dairy Princess for the Province of Ontario will be chosen. She will also speak at meetings of the various service clubs, and Women's Institutes throughout the district. In other ways she will do all she can to promote the dairy industry.

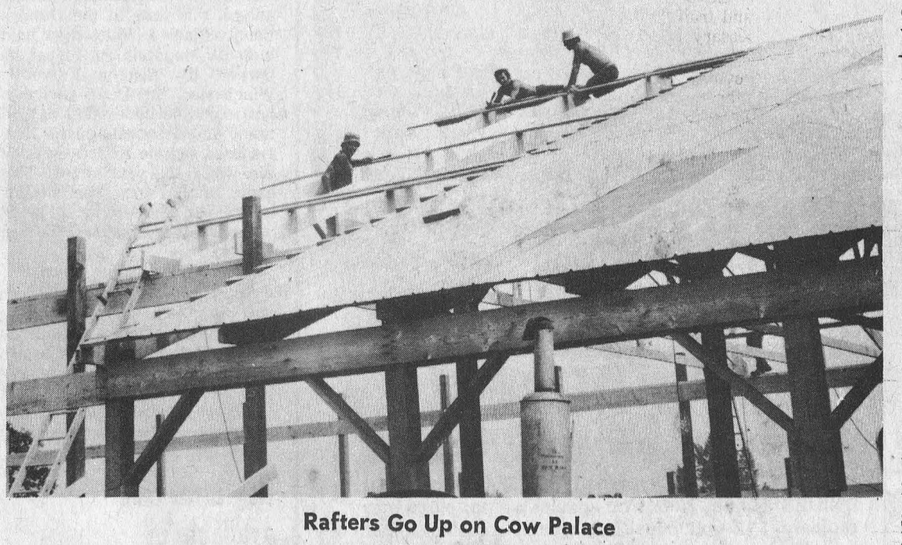

Rafters Go Up on Cow Palace

The footings are in, the side posts have been placed and as this picture shows the rafters are going up. The extension to the cattle ties at the fair grounds is moving right along. Without unforeseen difficulties the new addition should be ready for fair time September 21, 22, and 23. — Staff Photo.

Morewood

Mr and Mrs Robert Andrews of Ottawa spent Friday with Mrs Harry Popplewell.

Mr and Mrs Ted Koolwine of Toronto and Mr and Mrs Art Koolwine of Brockville spent the holiday with Mr and Mrs Art Koolwine Sr.

Mr and Mrs Herbert Madill, Mrs Will Coulter and Mrs Wilfred Grant of Toronto spent a few days with Mrs R. C. Dillabough and other friends.

Mr and Mrs J. T. James spent the past week with friends at Milton and Toronto.

Guests at the Hunter home were Mr and Mrs Earl Sherman and John of North Bay, Miss Wendy McQuaig of Toronto. Mrs Sadie Burrows returned to her home at North Bay with them.

Mrs J. V. Fetterly spent last weekend with Mr and Mrs Ralph Dillabough in Ottawa.

DISTRICT NEWS

South Mountain

Mr and Mrs Donnie Scott and daughters Barbara and Joanne returned home on Sunday evening after their visit with Mr and Mrs Wayne Scott of Hurst, Ontario.

Mrs Mae Boyd of the village called on Mrs Ethel Clark on Tuesday afternoon.

Miss Patsy Doyle of Ottawa is spending a few days at the home of her mother, Mrs Neil Doyle before school begins.

Mrs John Johnston spend Sunday afternoon and evening with Mr and Mrs Basil Casselman and family and enjoyed a beef barbecue dinner.

Mr and Mrs William Gates, Randy and Evelyn, returned home on Sunday after spending the past week with Mr and Mrs Allan Gates of Raemore, Ontario.

Mr and Mrs Sonny Marchand and family of Dommville spent Sunday with the former's mother, Mrs Viola Marchan, and sister, Miss Muriel Stanley and were accompanied home by their daughter, Kathy, who had spent the past two weeks with her grandmother and aunt.

Mr and Mrs Ambrose Murphy and children are spending a few days with the latter's mother, Mrs Neil Doyle before vacation is over.

A large crowd attended the South Mountain Fair on Friday, Saturday and Sunday. The Western Horse Show on Sunday was greatly enjoyed by all as was the barbecued chicken supplied by Mr Don Baker of Spencerville. The rain did not seem to interfere with the crowd.

Goldfield South

Miss Margaret Casselman returned to Montreal on Sunday after spending several weeks with her brother John.

Mrs Eunice Sims and Mr and Mrs Agmar Kleven, Mrs Ethel Droppo, Finch called on Mr and Mrs D. A. Casselman Saturday evening.

Kevin Presley of Brockville is spending a week with his grandparents, Mr and Mrs Edgar MacLean.

Mr and Mrs Ron Neville, Ingleside, Mr and Mrs N. B. Smart and Abigail of Ottawa, and Mrs J. M. Wiese, Willowdale, were dinner guests on Sunday and left on a trip to Gaspe.

Mr and Mrs Richard Harper, Mrs Geneva Moore, Bradley and Warren, Cornwall were Sunday guests of Mr and Mrs Edgar MacLean. Bradley and Warren remained for a week.

5th Ave. Williamsburg

Mrs Oliver Gallinger, Mr Redvers Rupert and Charlene Gallinger were Thursday evening guests of Mr and Mrs Johnson Ouderkirk of Berwick.

Mrs Margaret Scott, Mr Redvers Rupert, Mr and Mrs Oliver Gallinger and Charlene visited Mr and Mrs Harris Rupert of Oxford Mills.

Mrs Nora Disotell has secured a position in Cornwall.

Mr Redvers Rupert, Mrs Margaret Scott, Mrs Oliver Gallinger and Charlene visited Mr and Mrs Richard Wert of Crysler on Friday evening.

Mr Skip Eden of Montreal is spending a few days at his home with Mr Ted Eden.

We are sorry to learn that Mr Randy Eden is in hospital in Brockville.

Mr and Mrs Oliver Gallinger and Charlene, Mr Redvers Rupert and Mrs Margaret Scott visited with Miss Mable Rupert, Kennie and Bernard Rupert, Newington, on Tuesday evening.

Our community was shocked to hear the sad news of the drowning of Eddie Menard, Meaford. At one time the family were residents here.

Terry Charlebois, Archer, spent a day last week with Charlene Gallinger at her home here.

IN MEMORIAM

KELLY — In loving memory of a dear husband and father, Murray, who passed away September 6, 1970, and a loved son and brother, John Patrick, who passed away December 19, 1951.

We speak of the past
And joys tasted together
And it seems but a dream
That has vanished forever.
In memory's casket
Lies a pearl of such worth
Love for our dear ones
Who have fled from the earth.
God keep you

Teresa and Family

52

H. W. Algate, R.O.
OPTOMETRIST
COMMUNITY HALL
CHESTERVILLE
THURSDAYS
by Appointment only
PHONE 448-2807
P. J. Gilroy's
52tf

MONAST'S
Backhoe Service
* * *
— DIGGING
— TRENCHING
— EXCAVATING
* * *
Chesterville, Ont.
Phone 448-2856 or 448-2168
32tf

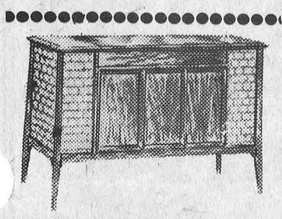

GORDON McINTOSH
Sales Service
PHONE 987-2923
CRYSLER ONTARIO

Benelli
WORLD'S FINEST MOTORCYCLES



$450.00
Mini Enduro
65cc, 4-speed footshift, 14" spoked wheels, Pirelli Knobby tires, skidplate and Marzocchi forks., Motocross handlebars, fenders, and exhaust.
DON WEEGAR SALES
Morewood
448—2644



448-3370
KING STREET
CHESTERVILLE

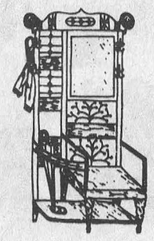

Complete Line of
LADIES
and
TEENS
APPAREL

— OPEN —
9-6 Tuesday to Saturday
Friday 'til 9
Closed Monday



ENJOY OUR
FINE SERVICE,
DELICIOUS FOOD

We take pride in making your meal a pleasure. Coffee break to dinner, service is complete and attentive, food delicious.
Drop in Soon and often
(Take Out Orders)
Country Kitchen Restaurant
WINCHESTER PH. 774-2417

ANNOUNCING
DO-IT-YOURSELF
L.I.P.

Your Local Initiatives Program is even more local.

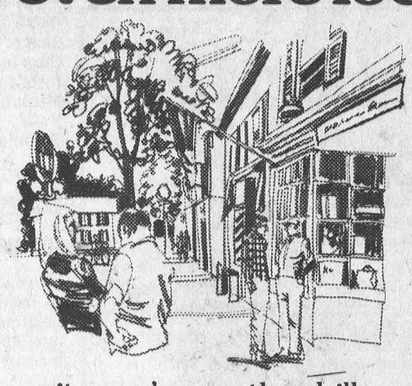

This year, $83 million is going to be invested in helping people help themselves in their community.

If yours is a typical community, we're putting the "local" into the Local Initiatives Program by setting up a Constituency Advisory Group, or by having L.I.P. staff consult with already established groups. So now you help decide which projects will contribute most to everybody.

On the Constituency Advisory Group will sit a good representation from the community, including people active in community affairs, people from local government and social agencies, and L.I.P. sponsors from last year, all suggested by your M.P.

Your project could have up to $75,000 to work with, if your idea is a highly creative and innovative one.

To qualify for L.I.P. funds, your project must create not less than 15 man-months of employment. Workers with the skills required for your project must be available within your community. Project sponsors must hire all employees through Canada Manpower Centres. Deadline for applications is October 15th, 1973, though early submissions could result in projects starting as early as December 1st. In northern or isolated areas, projects could start as early as November 1st. Projects may be funded for up to six months.

There's Do-it-Yourself Business L.I.P., too, for companies which want to provide facilities or services for their communities. Projects are not to be related to business operations, and must create additional jobs.

All it takes is one good idea.

Applications available now
at your nearest Canada Manpower Centre.

DO-IT-YOURSELF L.I.P.
GET A GOOD IDEA AND GET IT GROWING.

Manpower and Immigration
Robert Andras, Minister

Main-d'œuvre et Immigration
Robert Andras, ministre

VB8645—A

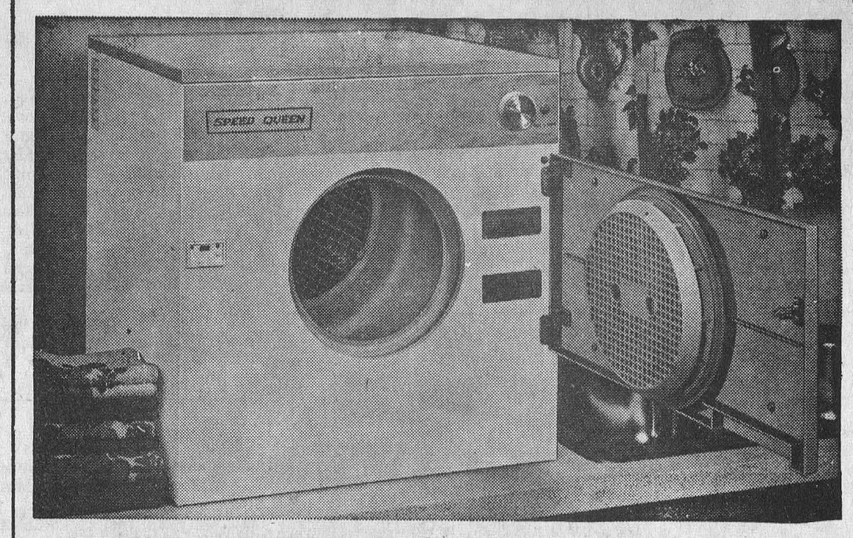

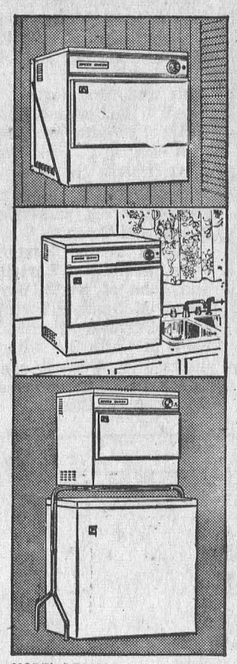

SPEED QUEEN Go anywhere DRYER

AUTOMATIC • PORTABLE • ELECTRIC

It solves the space problem! Only 24" high, less than 23" wide. Needs no special wiring, plugs into ordinary 115-volt household outlet. Installs almost anywhere — on a counter, on the wall with a special installation kit or on an optional chrome stand.

- *Complete with Casters*
- *90-Minute All-Fabric Timer*
- *Polypropylene Drum*
- *Quick Access In-A-Door Lint Screen*
- *Door Safety Switch*

MODEL DE1160 ELECTRIC DRYER
MODEL DH1150 SUPERTWIN PORTABLE WASHER

IDEAL FOR APARTMENTS, MOBILE HOMES, COTTAGES AND RETIREMENT HOMES

$179.88

SPEED QUEEN®
© 1971 Speed Queen, A Division of McGraw-Edison Company, Ripon, Wisconsin 54971

Fulton Bros. Ltd.

STEREO — TV — APPLIANCES
SALES and SERVICE
CHESTERVILLE, ONT.

Can your washer cope?



If your washer has been around a while, chances are it's not doing the job it should be doing. Take a look at today's automatic electric washers; they have features that will handle real tough dirt, and the daintiest of dainties, with less wear on the clothes, and on you!

your hydro

Village of Chesterville Hydro System

A. Fawcett shows Champion Holstein

The tall, upstanding white cow Snobros Dixie Girl has picked up another Grand Champion female award, this time at the Dundas County Black & White show held in South Mountain on August 25. Owned by Allison Fawcett, Winchester, the Dixie Girl cow has a pliable udder that is well made and deserving of the Best Uddered female award that she also won at this year's event. This same animal has won similar awards at the Maxville Spring Show and the Ormstown Show in Quebec.

While Judge Ralph Thomson, Joyceville, found his Champion in the four-year-old class, he reverted to another well uddered animal in the aged cow class to take Reserve Grand Championship and second place Best Uddered female ribbons. Fawcettdale Jewel, owned by Rivermead Holsteins and Allison Fawcett, typed in well with Dixie Girl and made a beautiful pairing in the Championship ring.

The Junior section of the show featured Fawcettdale Emerald shown by Allison Fawcett in the yearling class. She is well grown, strong along her topline and walks on good legs. A flashy and very dairy junior heifer was Reserve, Pen Farm Happy New Year, owned by Ralph J. Fawcett of Winchester and Wm. A. Carss, Arnprior, caused many of the 200 spectators to comment favourably.

The Premier Breeder, as he has been eight time other years, was Hugh Blaine, Mountain, with Lorne Henderson, Brinston, second. Premier Exhibitor award went to Allison Fawcett with Blaine second. Blaine picked up several points with his first prize three-year-old in a strong field of competitors, a second and third prize in the four-year-old class, and a second in the aged cow class. He also won Breeder's Herd.

A total of 90 animals brought out by 13 exhibitors participated in the afternoon show.



Sam "the Record Man" Sniderman presents a gold record to Stompin' Tom Connors at the newly opened Sam the Record Man store in the Halifax Shopping Centre. The gold record, for "Big Joe Mufferaw" is the fourth for Stompin' Tom.

Hay insurance available in September & October

Fall is the time to buy crop insurance for your hay crop. In the past, crop insurance for forages was sold in the spring, but under the new Hay Plan introduced to replace the old forage plan by the Crop Insurance Commission, Ontario Mihistry of Agriculture and Food, sales will be made in September and October. The final application date is November 1.

This new hay plan allows the farmer to insure his hay crop against all the natural hazards which may reduce the amount of hay he puts into the barn. Winterkill of hay stands, especially clovers, is a particular hazard and so the insurance should be purchased in the fall.

Under the plan, the farmer receives a production guarantee of a certain weight of hay per acre on all his hay acreage. If his yield falls below this production guarantee, because of an insurable hazard, the Crop Insurance Commission pays for the difference at $20 per ton.

This hay plan is available to farmers in all hay growing areas in Ontario. The cost is a very reasonable $1.25 per acre.

For additional information on the Crop Insurance Plan for Hay, farmers may contact their local Crop Insurance agent or the Crop Insurance Commission, Ontario Ministry of Agriculture and Food, Parliament Buildings, Toronto.

Loans available for part-time students

Provincially guaranteed loans to assist part-time students in meeting tuition costs will be available beginning in the fall term of 1973.

WHO IS ELIGIBLE?

Any part-time student who is enrolling in a credit course leading to a degree, diploma or certificate at a public post-secondary institution may be eligible for a loan.

To qualify, the student must be a Canadian citizen or a landed immigrant with at least one year's residence in Ontario by the first day of the month in which classes begin.

Some students may prefer the option offered by some institutions of paying tuition fees in instalments over the period of their course. They will not be eligible for loans.

HOW MUCH?

Loans are limited to twice the amount of tuition and related fees.

The minimum loan available will be $100; the maximum loan will be $200 per course to a maximum of three courses per academic year.

HOW TO APPLY

1. A student needing a loan completes a request form obtained from the student awards office or the extension department of the institution and returns it to the institution.
2. When the request is approved, the student will be notified and will sign a loan application form obtained from the institution.
3. The institution will ensure that the signed form is submitted to a designated branch of a chartered bank to negotiate the loan.
4. The bank will then forward a cheque for the amount of any outstanding fees to the institution and will credit the balance to the student.

NOTE: For the fall semester, requests for approval must be submitted no later than October 31; for the winter term, no later than January 31.

