PRICE 15c

The Iroquois Post

VOLUME LIV NUMBER 21 SECOND CLASS REGISTRATION 1361 WEDNESDAY NOVEMBER 10, 1976

Iroquois housing study to precede development

A housing study is to be carried out in Iroquois in an effort to determine the exact housing needs of the village before any development is begun on the 4 acre parcel of land purchased by council at the east end of Iroquois.

Council has met with a group of people who are interested in playing a part in the development of land when some definite guidelines have been established on what type of housing the village needs. A survey is to be carried out between now and mid January by the Future Board of Ottawa. According to Len Bellam of the firm, the housing policy study will attempt to determine the direction that Iroquois will take in the future. Village council is hopeful that the cost of the study will be underwritten by the Ontario Ministry of Housing.

When the results of the study are known, the Future Board will be able to work with council in an effort to asses the housing needs for the future in terms of local industry, sewage treatment facilities, cost etc.

A newly-formed group, The Iroquois Development Corporation is prepared to purchase land from the village in the parcel located east of Island Park Drive, in the event that the housing survey shows a potential market for new homes.

Jim Pakeman of Cardinal, speaking for the Iroquois Development Corporation told the Post that he sees great potential in and around Iroquois and that his group is hoping for a favourable reply from council on the proposal. At this stage, he said, the group has simply expressed an interest in acquiring the land with a view to building what he referred to as homes for the common man.

With municipal elections less than a month away, the present council is unable to make any committment, but can merely give approval in principal to the idea. A new council in January will be in a position to make a written agreement.

Mr. Pakeman said that at the present he has not received a definite response from council on whether or not his group has received their approval in principle, but he was optimistic that something definite would be forthcoming.

Village council finalized arrangements last month with Ontario Hydro to buy the 4 acre parcel of land for a figure of $47,500.

Bonus Bucks have returned

By the time this issue of the Post is in our reader's hands, most Iroquois business establishments will be handing out the popular Bonus Bucks with every purchase in anticipation of the first Bonus Buck auction to be held on Friday the 19th.

The concept of the Bucks is not new to Iroquois, having been done shortly after the new shopping centre opened. It has been revived by the new Iroquois Business Association in an effort to encourage more activity in the local business community and to encourage people to shop at home.

A list of the participating merchants is included elsewhere in the Post but it should be noted that the list in last week's paper inadvertently omitted the name of S & F Markets. Shoppers should save their bucks and come to one of the Friday evening auctions where the funny money can be spent like the real thing to buy merchandise obtained from local stores.

Auctioneer Ralph Van Allen has been engaged to handle the auctions which will take place every Friday beginning Nov. 19th at 8:45 p.m. in the plaza. In the event of inclement weather, a double auction will be held a week later.



Grey skies for a sombre occasion

Residents of Iroquois paid tribute on Sunday to the dead of two world wars in an impressive ceremony conducted at the Civic Centre and at the cenotaph. Members of the local clergy conducted the service under the auspices of Iroquois Branch 370 of the Royal Canadian Legion. Also in attendance was the Spencerville Pipe Band and a children's choir from village churches. Speaker for the occasion was Hamilton Summers, Past District Commander for the Royal Canadian Legion. Following a service at the civic centre, the parade moved to the cenotaph for laying of the wreaths and the Last Post. Those marching with the Legion included the Ladies Auxiliary, Iroquois Fire Department, Iroquois Lions Club, and the Boy Scouts and Cubs. Photo shows colour party approaching cenotaph.

Post Staff Photo

Matilda Township Council meets

Township passes by-law to close quarry road

Matilda Township council has been given the green light to proceed with plans to close the road that leads to Fetterly's Quarry, west of Iroquois. Binnion's Road as it is properly known will soon be closed at a point 500 feet north of Highway Number 2.

The closure comes as a final attempt to stop the vandalism, theft and general destruction that has plagued both the quarry operation and area farmers since the construction of the St. Lawrence Seaway.

Proceedings began last summer to legally close the road to the public, with notices of a hearing being posted throughout the township. A meeting was held at which several farmers who use the road made their feelings known to township council. An agreement was reached with those farmers who transport equipment on the road to allow them access whenever needed.

Final step was submission of the proposal to the Ministry of Transportation and Communication for their approval. A letter was read at last Thursday's meeting of Matilda council stating that the Ministry was not concerned with the closure since it was a township road and did not intersect with a Queen's Highway. The point at which the road will be legally closed is 500 feet away from the intersection.

Council agreed to construct a gate with a padlock on the road, and to make keys available to those farmers who had stated their need to use the road.

In other council business, it was noted by the Township Roads Superintendent, John McCaslin that the two-way radios approved by council several months ago have now been installed in all but three of the township vehicles, with the final three expected this week. He reported that the radios are working out very well and were expected to prove a great convenience.

Council was read a letter from the Winchester Chamber of Commerce asking for support in a motion of disapproval towards the S.D.&G. County Board of Education. According to the Winchester group, the board intends to close its Morrisburg office and move the whole operation to Cornwall.

Councillors had not heard anything of the proposed move, and put the letter aside until some

see Matilda, P.10

Fire department to exist legally after 23 years

The village of Cardinal will soon have a fire department in the true legal sense of the word. A motion was passed at Monday night's council meeting to authorize the drafting of a by-law which would establish a Cardinal Fire Department.

The village has actually had a volunteer force since 1953 but it was never authorized by law to exist. The monthly report from the village fire chief to council this month contained a request that council pass a by-law to establish a fire department for the protection of the municipality and of the department.

The chief's report also requested council to review the coverage now held on each firefighter for compensation in the event of injury. The figure is now $7,000. per man, per year and the force has asked that this amount be raised to $15,000 as of November 1st. The report added that most members of the force now make in excess of what the present coverage allows.

The report included the information that the men responded to two fire alarms during the month of October. One was at the residence of John L. Savor on River Road west, while the other was a false alarm at the home of Jack Bennett on William Street.

It was noted that the Cardinal Fire Department had conducted two training sessions during the month and had attended an EOFA meeting in Kemptville. A special fire drill was conducted at Benson Public School during Fire Prevention week and the chief reported that teachers and students evacuated the building in an orderly fashion in 90 seconds.

In his report to council, Police Chief Walter Kolodziechuk told council that he hoped that in the future, area municipalities would get together and co-operate on setting a date when Hallowe'en fell on a Sunday. The mix-up with Cardinal celebrating on Saturday night and Edwardsburg Township on Sunday caused some minor problems in the village with pranksters. He told council that he and his men were prepared for trouble on Saturday night, but with the exception of a few eggs in the air and a burning tire, things were relatively quiet. Sunday night brought more problems than expected however and he attributed the situation to the fact that the majority of the pranksters were from outside the village.

The police chief also reported that he had spent 5 days at a training course in Arnprior at the EMO college. Subject of the course was arson investigation with special instruction on frauds involving fire. Training was also given on the matter of investigating fatal fires. He noted that the course leaders had stressed upon the group, the importance of having good co-operation with the local firemen in handling such cases.

Chief Kolodziechuk also reported that the Cardinal Police Department had picked up a bargain on a pair of walkie talkies that were found to be incompatible with new ones bought by the Durham Regional Police. The units, valued at $1,500. per pair, cost the village only $200 and the price included accessories.

In other council business, a request for funds was received from Buena Vista on the Rideau, a rehabilitation centre for alcoholics at Merrickville. Councillors decided to pass on the request for a donation since the village of Cardinal already contributes through the counties council.

Village works foreman, Bill Richardson told council, in response to a question that there would be no new outdoor Christmas decorations purchased this year due to the cost of such materials. He said that in checking the prices of decorations, he found that one simple piece would cost at least $200. and for that reason would be using only what the village already had. One member of council remarked that a good snowfall was still the prettiest and cheapest Christmas decoration.

A request from the senior citizens at the Helen Street apartments that their building be officially named the Seaway Valley Apartments was granted by council.

Council approved the expenditure of $585 for a magnetic locator to be used by village

see Council, P.3

Weekend vandalism damage tops $4,000.

Vandals in Iroquois on Sunday night did damage estimated at over $4,000 to two telephone booths and a beach building. A stop sign at the intersection of Highway 2 and County Road 2 was also removed.

The vandals attached a chain around all the obstacles and attempted to remove them from their foundations by pulling them with a vehicle. The two telephone booths were located at Fetterly's Garage and at the Lockview Gift Shop on the point. A lifeguard's shelter and storage building at the Iroquois beach was also destroyed.

The incidents are being investigated by Constable Lee McCaslin of the Morrisburg detachment of the Ontario Provincial Police who was called to Iroquois when the damage was discovered on Monday morning by Jack Fetterly.

Barry Mason of Bell Canada in Brockville has estimated damage to the telephone booths at $1,500. each with another $500 for the telephones. Village works superintendent Ray Delegarde has estimated that replacement of the beach shelter could cost from $1,200 to $1,500.

Bell Canada suffered a similar misfortune almost two years ago when a phone booth in the shopping plaza was destroyed by vandals over the New Year's holiday and was removed permanently by the company. That left only one other public telephone in an outdoor location within the village. According to Mr. Mason, his company will likely replace the telephones simply because of the obligation Bell feels towards the travelling public who use those two particular phones.

Police found large skid marks at all locations as well as a section of chain at Fetterly's Garage. The investigation by Constable McCaslin is proceeding.

In other police news, a charge of dangerous driving was laid on Friday against a Toronto man for speeding through the Iroquois shopping plaza and nearly hitting some students. Daniel Booker, 18 of Toronto was charged following several attempts to run into the students. When apprehended he told police that he was trying the stunt because he had seen it on television.

During the past week, the Morrisburg detachment of the OPP has laid seven charges for infractions of the Liquor Licensing Act.



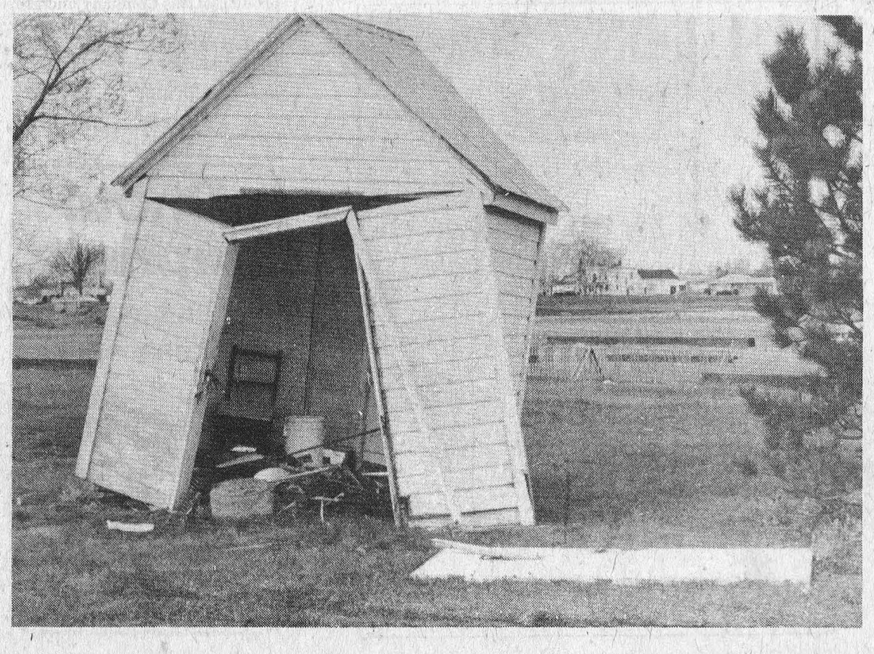

Nominations begin Friday

Nomination days for the December municipal election begin this Friday, running until Monday at 5 p.m. in all area municipalities. The law calls for a four day period in which people may be nominated as candidates, with the period terminating at 5 p.m. on nomination day.

In order to run for office, a person must secure an application form from the municipal clerk and obtain the signatures of at least ten electors whose names are on the current voters list.

It's worth mention that the legislation calls for four days immediately preceeding nomination day and not four working days. This may cause some inconvenience since the 11th is Remembrance Day and the 13th and 14th are Saturday and Sunday. Prospective candidates actually have only Friday and Monday on which to file their papers. Elections will be held in all municipalities on Monday December 6th, with the advance poll open on Saturday November 27th.

A story in the Post recently made reference to the fact that nominations for the position of reeve had to be in the clerk's hands by November 5th. This of course, was an error. It should have read the 15th.

the EDITORIAL

The Iroquois Post
AND MATILDA ADVOCATE

Published every Wednesday at Iroquois, Ontario
Member of CWNA Member of OWNA
Subscription Rates: $7.00 year in Canada; $8.00 in U.S.A.

JAMES W. MORRISON, PUBLISHER
JIM MILLARD, EDITOR

PUBLISHED BY
IROQUOIS PRINTING LIMITED

The nose knows

Almost anyone you ask these days will say that the biggest issue in Iroquois-Matilda is the need for more housing, more industry and controlled growth. It is generally accepted that the days of sitting still are gone forever. In order to held our own with other municipalities in eastern Ontario, we must grow. It is also generally accepted that the growth must be in a controlled and orderly fashion.

No one who has ever attended a meeting of Iroquois or Matilda council could say that these groups are eager to plunge head-first into anything that comes along. Quite the opposite. Both groups will study any proposal from all angles before making a move and could be more accurately described as cautious, rather than foolhardy.

We think that this is all for the best. It's easy to make a decision and rush forward, but not so easy to un-do something that has been done to everyone's dissatisfaction.

Iroquois council has taken a long hard look at the proposed meat packing plant to be constructed in the old cold storage plant and has given its approval in principle to proceed with the planning. They have also listened to numerous comments from local people that the plant will be noisy, smelly and all the other not-so-nice things that such plants can be.

They have heard facts and assurances from the owners that the Iroquois plant will be neither noisy or smelly. It will be a modern factory in every sense of the word and when it reaches peak production, is expected to employ over 90 people.

The noise will be non-existent since cattle will go directly from the truck to the interior of the plant for slaughter. There will be no smell since no rendering or curing will be done in Iroquois. It will be strictly a slaughter-house and packing plant, supervised at all times by three government inspectors. It will also be, according to the owners, one of the most modern such plants in Canada and certainly the largest between Montreal and Toronto.

It's time we stopped thinking in negative terms of noise and smells and realized that this industry can be the start of a new era for Iroquois and the area. In our opinion, everything that is possible and reasonable should be done to encourage the development of that particular industry and others like it to make Iroquois their home.

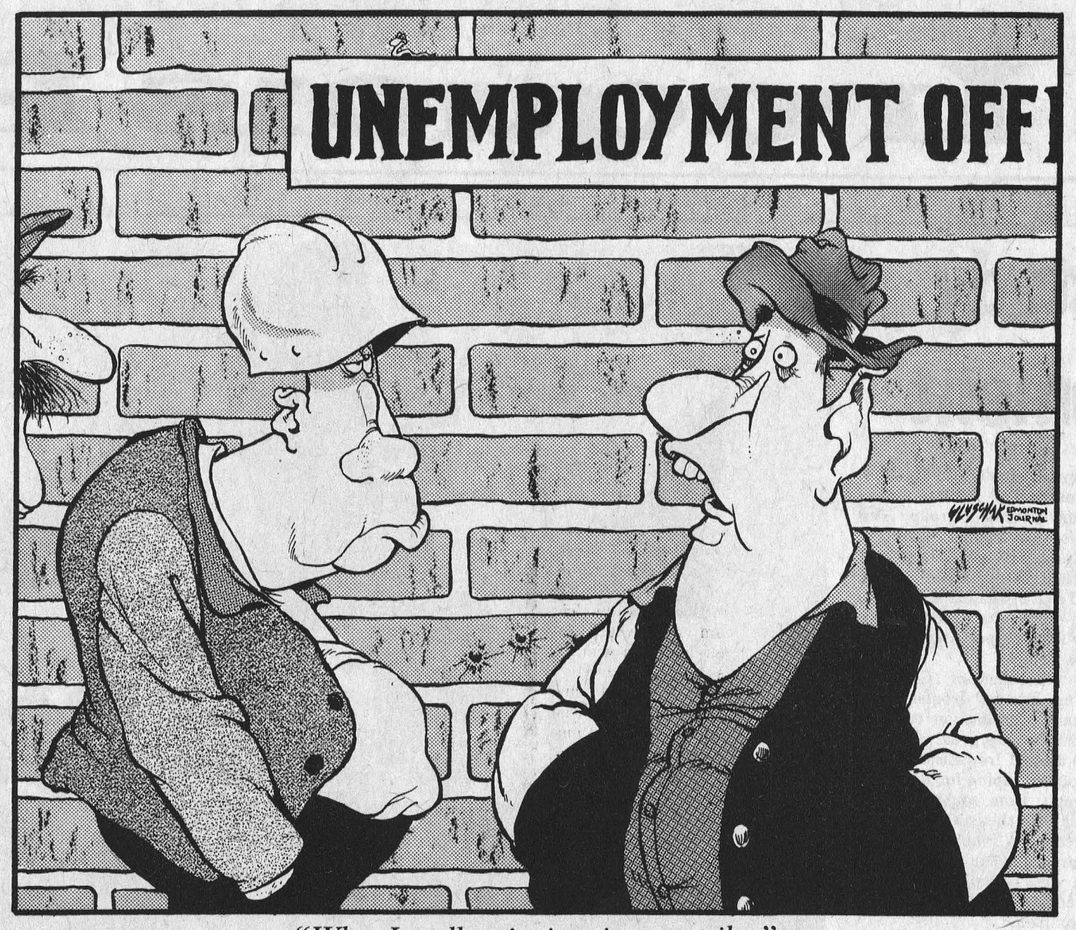

"What I really miss is going on strike."

Bill Smiley

Joys & Terrors



LIKE most grandparents, if they are honest, we are delighted to see our grandchildren arrive, and overjoyed to see them depart.

Started off this year's summer vacation with a visit from our two grandbabies and their mum. When they left, my wife and I went straight into a rest home for a few days, to recuperate.

It's not that they are bad little boys. It's just that they are little boys, with voracious appetites for everything from mother's milk to peanut-butter-and-jam sandwiches dipped in fruit yoghurt to rides to the car wash to going to the beach to picking strawberries to being told stories to crawling around in the grass being bitten by ants.

None of those activities creates any real problem, but this time, the Lord, moving in His usual mysterious ways, decreed that it should rain hard, day and night, for the first three days of their visit.

Well, that eliminated the beach, crawling in the grass, picking strawberries and going for picnics in the park: all the things that little city boys, who live in a square box on the ninth floor, should do when they go to visit their grandparents in a small town.

And with all that rain, there wasn't a lot of point in going to the car wash, an experience full of joy and terror, the supreme moment of his visits for young Pokey.

It also meant that, instead of riding his brand new tricycle around the yard and up and down the sidewalk under the maples, Poke was forced to ride it around in a screaming circle inside the house, through the kitchen, into the hall, into the livingroom and back to the kitchen, shouting a shrill, "Here I come!" scattering various bric-a-brac and adults, and frequently running over one hand or other of his baby brother, who was creeping about on the livingroom floor, shrieking with anger when he'd get his feet tangled up and couldn't move, or yelling for someone to pick him up, or spewing up his latest nursing in great, viscous globs.

It sounds terrible, but it wasn't really. It was merely bedlam.

I enjoyed every minute of it — when they were both having their afternoon nap, which almost never happened simultaneously.

Pokey and I are still the best of buddies, which is great but can be a little trying. It's wonderful to feel the trust as the tiny, tough hand clutches yours, or you get a big hug and kiss for nothing.

But the other side of the coin is when he won't let anybody but "My Gran-dat" put on his socks and shoes or pull up his pants after a "big pee" or get him second, third and fourth helpings when he wants "more beans."

We did get away from the women and children for one idyllic hour when it was merely drizzling, and drove through the park, down the main drag to the dock, and there got out and looked at the big boats and the little boats, and saw a real train and some real railroad tracks. Pretty heady stuff for a little city kid.

But three and a half days of solid rain, with two lively, vociferous kids, 2½ years and five months, is about as restful as trying to relax in a boiler factory.

I'm just getting to know my second grandson, who labors, or delights, as his mother would say, under the name of Balind. It's a made-up name that sounds nice, so his mother says.

I call him Young Bill. In a crafty stroke with inheritance in mind, no doubt, he was given the plebean second name of William. As it turns out, and as my daughter didn't know, it's right in the family, on both sides. He's named not only for me, but for his great-great-grandfather, William Thomson, on my side, and for his great-great-great-great grand father, William Bull, on my wife's side.

Both were good men, and pioneers. William Thomson was slide-master at Calumet Island, in the Ottawa River, in the lumbering days. William Bull was the first settler at Colpoys Bay on the Bruce Peninsula, a "fine man, well educated" who was the first Indian Agent in that area. So, Young Bill it's going to be for me, just as Nikov Chen is Pokey, for me.

Young Bill began life as a bawler, a fat little guy who looked like Winston Churchill and screamed like the Witch of Endor.

In five months, he has improved tremendously. He has lost three chins and now has only one extra one. He has an endearing, lop-sided grin, huge, bright eyes, and a delightful chortle. I think we'll keep him, after all.

Well, just to add to the excitement, the kids' great-grandfather made the trip across country to see his second great-grandson. He got a royal welcome from Pokey, who pointed at him, yelled "Dat's my great-grandat," gave him an unsolicited hug and kiss, and from Young Bill, who gave him a drooling grin.

A momentous few days, the like of which one in a lifetime is enough.

100 LINES

by J.M.

We can't help wonder how this area would make out if some national emergency occurred and the armed forces had to be sent to Iroquois to set things right. The seed of doubt was sown last week when the morning mail on several successive days brought pictures of local boys who had joined the armed forces, doing their thing in full uniform. Only problem was that the boys were local to Iroquois Falls. We can't blame the Post Office this time. The photos were sent to the Post in Iroquois. Somebody, however, has failed to point out that the two towns are indeed, quite separate and more than a couple of miles apart. It's quite possible that the editor of the paper in Iroquois Falls is looking at photos of our boys and wondering the same thing. Perhaps a geography lesson is in order for the public relations department of the Armed Forces.

Whether you've personally taken up the Metric crusade and begun to look only at the Celsius scale on your thermometer, you have to admire the persistence of the government's Metric Commission. They have come out opposed to that innocent little cartoon drawing of Ergie the energy erg, the little fellow who personified Energy Week recently. They're down on the poor little gaffer simply because he was born an Erg and not a Joule. It seems that Ergs are an outdated system of measuring energy, while the joule is a metric unit, and has found favour with the Commission. Regular readers of this column will remember our valiant attempts to discover a definition for Kilopascal when the weather forecasting people went metric. With the energy watchers switching over, we don't have the same problem. We wouldn't know an erg from a joule if one walked out of the nearest light socket.

The installation of rumble strips on County Road 2 near the Stampville School will make quite a few people breathe a little easier. We've heard from residents of the area that the next problem will be head-on collisions caused by people driving in the left lane to avoid the strips. Sometimes you just can't win. In any case, the strips will only be there a year or two until the road can be re-built.

Matilda Township council took a hint from the city of Ottawa at their last meeting with a couple of members bringing in a motion to outlaw smoking of cigars, cigarettes and pipes at meetings and to ban all coughing and choking. The motion was passed to the reeve for signature in hopes that he wouldn't be able to see through the clouds of smoke to determine what he was signing, but the air cleared in time for him to veto the whole issue. It wouldn't have mattered anyway. The motion would never have passed a vote without support from the Township Clerk and the Post Reporter [both of whom for some reason, are never asked to vote.]

We heard from Ed Hitchinson, the man with a direct line to the North Pole that Santa Claus will be coming to Iroquois on Saturday December 11th. His trip will bring him to the Iroquois shopping centre where he will as usual visit with the kiddies and hand out treats to all the youngsters who share their Christmas wishes with him. There will be a parade associated with his visit again this year and more details will be forthcoming within a few weeks.

OTTAWA and Small Business

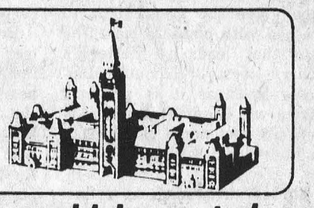

How western aid is wasted

By KENNETH McDONALD

The most urgent problem facing less developed countries is rural unemployment and mass migration to the cities. Yet Canada and other Western countries export to these regions their own highly sophisticated labour-saving methods and equipment which demand considerable amounts of capital, create few jobs and waste scarce capital resources. But the techniques most likely to be appropriate to such regions are those which save capital and emphasize labour, which employ local materials and which are simple enough to be used and maintained by the people themselves.

• • •

This is the philosophy of Dr. Ernst Schumacher's Intermediate Technology Development Group (ITDG) in England, which was visited recently by the President of the Canadian Federation of Independent Business. The aim of the group is "to demonstrate and emphasize that aid must be designed to help the poor to help themselves."

• • •

Here is one example from the ITDG. Kenya needs about 100,000 new jobs every year. But the type of foreign aid it gets works against self-dependence. Take, as a simple example, the cookbook imported from Britain for use in domestic science training. Everything in the book presupposes the use of electric stoves, refrigerators, mixing machines, etc., by well-educated cooks. Instead of catering to Kenya's conditions -- tropical fruits and the effects of its high altitude on cooking the teaching system has created a demand for imported food and cooking equipment.

• • •

The cookbook example typifies a process of technology transfer which takes no account of local conditions. To put it in terms of an agricultural implement scale from 1 to 100, many Third World countries are at the stage of the plow (1) while U.S. and Canadian Prairie farmers are at the stage of the combine harvester (100).

• • •

The appropriate technology for Kenya might be a simple, geared machine, more productive than the plow but using little or no fuel -- say at the scale of 30; something that could be built and maintained locally from the resources that are already there.

• • •

By the same token, many areas of Canada have no use for technology at the scale of 100. What they need is something around the 70 mark, that is economical in fuel, relatively cheap, which lends itself to local manufacture and maintenance within the skill capacity of regions themselves and is appropriate to the size of the local market.

• • •

Canada's regional and rural communities don't need technology transfer from central Canada. They need access to information on mini-plants that would be suitable to their area and could be made available to local enterprises.

Letters to the Editor

Candidates announce intention

With municipal election only a few weeks away, the Post will be making space available as a public service for letters to the editor from various candidates. In an effort to be fair to all, the letters may have to be condensed, but we'll do our best to give everyone a chance. Candidates are invited to present details on their qualifications for office and their stand on current issues.

Dear Sir

I wish to make known my intention to seek the position of school board trustee for the village of Iroquois and the townships of Matilda and Mountain. With four of my five children already enrolled in the school system, I have a definite interest in the quality of their education and hope to serve on the board in the best interests of all residents of the area.

Yours truly
John Richard Curtis

Dear Sir

I Richard Zandbergen have decided to run for council in Matilda Township.

As a farmer in the Brinston area I am quite acquainted with the problems of our township. Although I have been away for several years while I worked in Ottawa, I have been raised and went to school in Matilda. My wife and three children all enjoy being part of a very industrious community.

One of the things I believe council should be concerned with is the flooding in the northern part of the township. Also that Matilda be preserved as an agricultural community. I would also like to see more communication between council and township residents.

Anyone wishing to talk to me for further information please feel free to contact me at my residence.

Yours truly
Richard Zandbergen

Dear Sir

Those of you who read the article concerning my candidacy may well be asking yourselves: "Just who is this John McAllister who is running for a seat on Council?"

Here is a bit of background information!

I was born and raised on a farm near Pendleton, Ontario, located at approximately thirty miles east of Ottawa on the South Nation River. Some may recognize the area more for its World War II Air Training Base, its sand dunes, its potatoes, or better still, its inhabitants.

Secondary and University education were received in Ottawa and at the Experimental Farm in Ottawa.

Following graduation in 1968 and a spring visit to the school, I was attracted to the Iroquois and area community by the natural beauty of the town itself, the size of the school and the overall quality of the staff.

Participation in the affairs of the community has extended to positions within the Ontario Secondary School Teachers' Federation, my Church, the Recreation Committee and various other service organizations.

Meanwhile, I married Jane Harris, a colleague, and together, we have built a home and have begun to raise a family of one girl, Leanne, and a boy, Andrew.

I feel that I am in the rather unique position of having chosen the community, and consequently, am fully aware of the efforts of others in making this town what it is.

However, to stand still is to step backwards in this day and age. The changes at hand must be controlled and in the best interests of everyone.

Essential to this progress is the need to preserve the very nature of this town.

I look forward to a discussion of the issues and am available to Any group or individual and can be reached in person or at the following number: 652-4337.

yours truly
John McAllister

Big Brother is watching

If you ever had any doubts that there really is a "big brother" somewhere out there watching all of us, the following letter should remove all question. The Bird Notes column in a recent edition of the Post made reference to a child drinking Coke. Unfortunately in the process, we failed to capitalize the letter 'c' on the work Coke and our oversight elicited the following response.

Dear Sirs:

The attached copy of a clipping for your fine paper dated September 29, 1976 mentions our product "Coke" but in 'down style'.

We greatly appreciate the publicity, but unfortunately, lower casing or other usage which can be construed as generic can be actually damaging to our registered trade mark "Coke".

"Coke" distinguishes and identifies only the product of this Company and we must of necessity be diligent in safeguarding it against improper use lest inadvertently it loses its distinctiveness and significance.

For that reason, we will be very grateful if you will remind the members of your staff (or possibly the proof-readers) that both "Coke" and "Coca-Cola" are registered trade marks in Canada which identify only the product of this Company and are, therefore, entitled to the same typographic treatment as a proper name.

Yours very truly,
Donald Burwash
COCA-COLA LTD.



"What d'ya mean 'I shoulda got a good lawyer'? I AM a lawyer!"

Photo reprints

of pictures appearing in the Iroquois Post may be ordered at our office. Stop in and check our selection

Back Community Forum

With Community Forum less than two weeks away, planning is all but completed, and all that remains is to carry off the event with full co-operation from the communities of Iroquois and Matilda.

As we come down to the wire, the Post has polled a number of local people on their reaction to the concept of Community Forum and here's what we found.

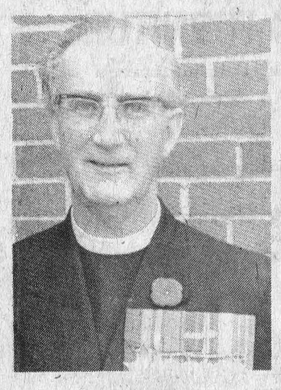

Rev. Charles Maclean Knox Presbyterian Church -

I feel that this is something that the community should get behind and support. Anything that makes us more conscious of our selves and our community is worthwhile. Community Forum has the potential to show us all what direction we're heading and to help us to change that direction if we decide that is necessary.



Les Craig Iroquois Lions Club -

Community Forum is a worthwhile endeavour since it gives each person a chance to say what is on his or her mind while hearing the concerns of other people at the same time. It will also be a fine opportunity to get various segments of the community together to share ideas and concerns and common goals.



Ed Hitchinson Iroquois Branch 370, Royal Canadian Legion -

The Legion is behind Community Forum because of the positive suggestions and ideas that will come out of it. These ideas will stay with the community and will be available for further development. The people themselves will decide what they want for Iroquois and Matilda and can make it known. The members of the Legion are anxious to see other organizations involved as well.



Mahlon Zeron - former reeve of Matilda Township -

I understand that several people from Iroquois and Matilda have formed a Community Forum within these two municipalities. I am very much in favour of their idea and wish it lots of success.

Knowing the people of this Community I believe many ideas will be brought forward and discussed. No doubt some will be approved and others may not be.

Come to the Community forum on Sunday November 21 and see what it is all about.

Forum described as day-long think tank

Community Forum has been described as a day long think-tank and a celebration of life in the communities where we live. Organizers are hoping for several hundred people, although registrations are still not coming in as quickly as they might. It is felt that many people are planning on attending, but have not yet registered.

For the purposes of arranging for the meal which will be served, organizers stress the importance of pre-registration if it is possible. Participants may register at either Styles & McIntish or at Code's General Store in Brinston. Cost is $2.00 each of $5.00 per family. Although early registration is favoured, everyone who is interested is more than welcome to come the day of the Forum and pay at the door. Things will get underway at 1:30 on Sunday, November 21st at Seaway District High School.

Boiler fire fails to slow Caldwells

A fire in one of the boilers at Caldwell Linen Mills shortly before one o'clock last Wednesday morning did considerable damage to one of the plant's three boilers, but failed to hamper operations at the Iroquois industry. Firemen were called to the steam plant at Caldwells when oil accidentally entered the windbox chamber of one of the boilers.

According to Ron Lodge, Chief Engineer for Caldwells, most of the controls and wiring on the boiler were burned, with damage expected to run in the area of 7 or 8 thousand dollars. Mr. Lodge said that full steam was restored to the plant by 8 a.m. that same day from the other two boilers.

Firemen were on the scene until 5 o'clock that morning.

Public Health Nurse speaks to Red Cross

The Dundas County Red Cross Homemakers held their regular monthly meeting at the Conference Room, Winchester Memorial Hospital, on Wednesday, 27th October at 8:00 p.m.

Supervisor, Mrs. Catharine M. MacLean, introduced the speaker of the evening, Mrs. Louise Arsenault, Public Health Nurse for Dundas County. Mrs. Arsenault dealt at length with the various aspects of her job as a Public Health Nurse and answered the many questions which the homemakers posed. Part of the role of the P.H.N., stated Mrs. Arsenault, involved counselling, preventive medicine and good nutrition. Mrs. Mary Morrison thanked Mrs. Arsenault for taking time out of her busy life to come to speak to the Dundas County Homemakers.

The November meeting will take the form of a pre-Christmas social evening at the home of the supervisor. Due to the many seasonal activities, there will not be a meeting in December.

LCBO employees host association

A dinner dance was held by the L.C.B.O. and L.L.B.O. employees association at the Royal Canadian Legion, Iroquois, on Saturday November 6th. The event was well attended with full representation from Cardinal and Iroquois. A delicious supper was served by the Ladies Auxiliary Branch 370 with Lorne Bush of Cornwall giving the blessing.

Tom Warren Zone Representative introduced and welcomed the head table who were as follows: Fred Burtt, Area General Manager L.C.B.O., Ottawa, and wife Gwen; Pat Molloy, Vice President Employees Association, and his wife Joan of Tweed; Ron Gilmer, Zone Chairman, and escort Mary Ann; Pete Burrelle and wife Lise, Banquet Chairman, store 540, Cornwall; Tom and Loretta Warren.

Ron Gilmer, Zone Chairman called on Mr. Burtt and Mr. Molloy for a short address and to thank all out of town guests for attending.

Ron Periard thanked the ladies after which an enjoyable evening was had by all, with music supplied by the Brisson Bros., and several door prizes supplied by the Cornwall Merchant's of Brookdale Mall.

Hydro % increase uncertrain

Hydro rates in the village of Iroquois will definitely be rising on January 1st, 1977, but the exact amount of the increase is still not known. According to village clerk, Fred Lloyd, the rate will not be determined until auditors from Ontario Hydro go over the books of Iroquois Hydro later this year.

Figures that the village has already received from Ontario Hydro indicate that the increase in the wholesale cost of power will be in the area of 28.7 per cent. Iroquois Hydro has received word that effective January 1st, 1977, the new rate schedule will be applied to power delivered to the local system.

Cardinal reeve to join in Hydro talks

Cardinal Reeve A.C. Casselman told council on Monday evening that he had been invited to sit in on a study being held by Ontario Hydro to discuss that organization's plans for the future. Two sessions are planned he told council. One will deal with the location of transmission corridors and the other with the actual placement of power generating plants, whether they be nuclear, oil or gasoline powered.

He told council that it was his understanding that before the year 2,000 there would be a couple of new generating plants, with two proposals being considered. One calls for one plant on the St. Lawrence River and one on the Ottawa River, while the other calls for two plants on the St. Lawrence between Kingston and the Quebec border. He said that the provincial utility is gearing to produce more hydro power for the city of Ottawa and for the proposed industrial expansion in Edwardsburg Township.

On the subject of transmission corridors, he told council that land for the lines would be purchased from farmers and then leased back for a token fee of $1. per year, with the farmers paying the land tax. Hydro will be using heavier lines carrying 500 KV, as opposed to the transmission lines in the area that are rated at 230 KV.

Cardinal council probes parking

Cont'd from P.1

works employees to find buried water shut-off valves before digging. Although the price was considered to be expensive, initially, it was felt that it could be paid for by simply avoiding several instances of having to dig up an entire yard in the middle of winter to find a shut-off.

The issue of winter parking and snow removal was raised by works superintendent Bill Richardson. He told council that it must be clearly stated that anyone who is parked on any portion of the roadway is breaking the parking by-law and obstructing snow removal. He noted that if anyone was going to park on the street overnight, it would have to be inside the imaginary line drawn from one hydro pole to another. He also requested the police department to issue parking tickets to people after one warning, particularly in the area of the Canada Starch Company plant.

Council was told by Reeve A.C. Casselman that plans for the proposed subdivision north of Highway 2 and east of the arena on the Prosser farm were being held up by a delay in having a description of the property written so that a by-law can be drafted to re-zone the area. Council passed a motion that the farm buildings on the Prosser land be sold by tender and removed by the buyer.

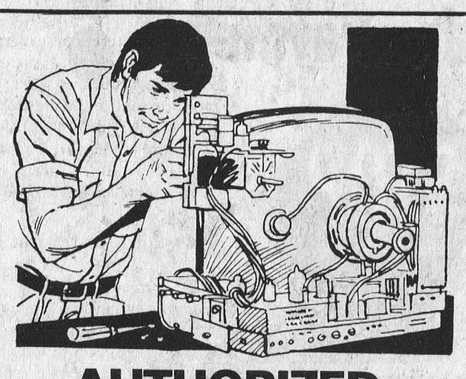

AUTHORIZED SERVICE DEPOT FOR

Panasonic
Zenith
Electrohome
Admiral
Cdn. GE

We're repair specialists . . . servicing all make televisions. Speedy!

W. L. PETERS APPLIANCE
SALES & SERVICE
152 King St. W Prescott 925-2257

100 gals. gas FREE

WITH EVERY USED CAR OR TRUCK SOLD FOR OVER $1000.

(Yes, you get the Gas from the station of your choice)

Sale terminates Nov. 30, 1976

SHELL-OUT SALE Continues

Our supply of Used Cars and Trucks is still good, but the Selection is Dwindling - So Hurry!

Remember:

— Most cars under 50,000 miles or 5 years old carry the **Angus 12,000 mile or 12 month power train warranty.**

— Two locations to serve you - **Winchester** (774-2620) and **Chesterville** (448-3247).

— Open 9 to 9, Monday thru Thursday, 5:00 p.m. Friday and Saturday.

— **Beck & Call Service** - (If you can't come to us, call us collect and we'll bring the car of your choice to you).

— **Little Or No Down Payment** required with the General Motors Finance Plan or Bank of Nova Scotia Plan (subject to approved credit).

— **Call Collect** anytime, from anywhere.

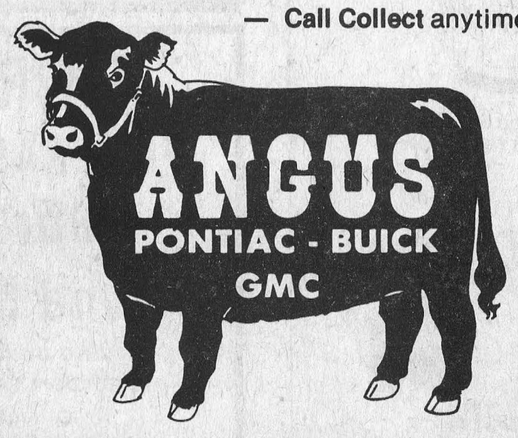

At the crossing WINCHESTER

—OPEN—
9 to 9 Monday thru Thursday
9 to 5 Friday and Saturday

CALL COLLECT 774-2620

Homemakers hear talk on Social Services

The Dundas County Red Cross Homemakers have resumed their monthly educational meetings after a summer recess.

The guest speaker for the September meeting was Mr. Mark Hart, Supervisor for the United Counties Social Services. Mr. Hart detailed for the Homemakers many of the services his Department renders and encouraged the homemakers in the work they are often called upon to do for the United Counties.

The guest for the evening was introduced by the Supervisor, Mrs. Catharine M. MacLean and thanked by Homemaker, Mrs. Mary Morrison, for his enlightening and educational talk. Informed homemakers can do a more effective job when they know what is expected of them under certain unique circumstances.

New uniforms were distributed to the homemakers at this meeting.

Family Law bill offers protection

The Resumption of the Ontario Legislature of Ontario commenced on Tuesday, October 26th, 1976, at which time the Ontario Government announced the programs we intend to pursue this fall.

Legislation being brought forward by our Government will touch upon the social, labour, agricultural and law enforcement sectors of our society.

Of interest to everyone is the Attorney General's statement regarding family law reform measures to be introduced this Session for debate. The Honourable Roy McMurtry introduced a new wide-ranging family law Bill, which will be of great importance to every man, woman and child in this Province. The Bill is called The Family Law Reform Act, 1976, and proposes a completely new system of law dealing with the economic relations between husband and wife when their marriage is about to be dissolved. New rights are included in this Bill, applicable to both spouses, which protects the security of the family home, and abolishes the ancient right of dower. The idea of marriage contracts is introduced in this Bill for the first time in Ontario.

This Bill recognizes the equality of the sexes, and covers the division of family assets between spouses where a marriage breakdown occurs; the obligation of spouses to support each other and their children, and of children to support their parents, in accordance with the needs and capacity of each party; rules to ensure that the matrimonial home is not handled by one spouse so as to deprive the other or the children of a home; the concept of marriage contracts.

This proposed legislation is designed to make family law flexible enough to respond to the particular needs of individual families, and so allows spouses wide latitude in arranging their own rules for property, support and the raising of children. Another intention of this Bill is to encourage issues of family controversy to be settled at once to ensure that multiple court proceedings will not be necessary, which also gives the court a clearer and more complete picture of the family situation.

Much of the common law related to family law is out of date, and the changes proposed should bring out laws in line with the way society lives today. For example, the subject of support. Under the new legislation a couple's ages, conduct, health and financial resources would be taken into consideration by the judge in deciding which spouse should support the other and in what amount. This certainly is more realistic than basing the decision regarding support on such things as where the fault lies for the adultery, cruelty or desertion that occurred before the marriage breakdown.

Another aspect of this legislation is that either spouse in a common law relationship would be able to claim support following two years or more of living together, which recognizes dependency economically as a result of a long standing relationship.

Once a child has reached the age of sixteen, the parents would not have to provide support for that child, except where the child is ill or unable to withdraw from the parents' charge. For instance, if a child marries before sixteen, the parents automatically have no support obligation to that son or daughter.

Our Government supports the idea that children born outside of marriage, as well as those raised as a member of a family, should be eligible for support, and this is included in the Bill.

There will be no doubt be amendments made to the Bill and I would appreciate receiving your thoughts and suggestions. Or if you wish further information on this matter, as it will receive full debate in the House, please let me know.

I was delighted to be advised of another successful Wintario application in the Riding of Carleton-Grenville. The Merrickville Public Library has been awarded a grant in the amount of $2,000 for the purchase of Canadian and large-print books. My congratulations to the Library Board, and I am sure all those using the Library will be glad to hear of this upcoming addition to the selection available.

If you wish to write to me on any matter of concern, or to advise me of your views on the topics discussed in my column, please feel free to do so at the following address: Honourable Donald R. Irvine, Privincial Secretary for Resources Development, Room 180, Main Parliament Building, Queen's Park, Toronto, Ontario. M7A 1A2. My Queen's Park telephone number is (416) 965-0190 and if you wish to leave a message for me at one of my Constituency offices the numbers are Mrs. Helen Cavell in Osgoode - 826-2219, Mrs. Sally Beaton for Hazeldean - 722-6375, Mrs. Audrey Crawford in Prescott - 925-3377, and Mrs. Jean Somerville in Kemptville - 258-3400.

Challenger Bowling League

This week in Challenger League Bowling action at Ingleside lanes saw the Colts increase their lead by defeating the Chargers 5 to 2. Also in other action the Strikers defeated the Imperials 5 to 2.

Male high single and high triple both went to Ginus Joldersma with a 248 and 615 respectively.

Dianne DeJong duplicated the feat by winning both the high single and the high triple for the ladies with a 198 and 516.

Standings as of November 4th:

Colts	24
Imperials	18
Strikers	17
Chargers	11

Seaway Community Services meet

A general meeting of Seaway Community Services was held Monday evening at the Christian Reformed Church in Williamsburg. Mrs. Geraldine MacKinnon, vice president, chaired the early part of the meeting, until the arrival of the president, Mrs. Fred Zandbergen. The Reverend E. Earle Eaton opened with prayer. The minutes were read and secretary's report given by Miss Candace Mackenzie. Mrs. Reik Peppers, treasurer, gave the financial report. Miss Mackenzie spoke concerning the projected Matilda Community Forum, to be held in Iroquois.

Marie Barclay reported on recycling projects. Mrs. Bessie Cornut ans Mrs. Barclay reported on the Social Service Conference held recently in Iroquois with the emphasis on Prison, Parole, Probation. Miss Mackenzie reported on Wintario grants, Mrs. MacKinnon on an Eastern Ontario Study being conducted by Ontario Hydro. Mrs. Peppers reported on summer day camps. A report on participation in Morrisburg and Iroquois trade fairs was given by Mrs. Cornut, Mrs. Peppers and Mrs. MacKinnon. Mrs. Zandbergen presented plans for a Day Care School at Iroquois and a Day Care Center at Dundela. Mrs. Zandbergen also presented plans for development of programs with the Mentally Retarded Association in Dundas County, and employment therapy. Mrs. Barclay reported on Cooperatives, and there was discussion of LIP and LEAP projects. Refreshements were served by the president.

Bonus Buck Merchants

1st auction Nov.19

Hank's PRO Hardware
Mac's Texaco
Iroquois Esso
Fetterly's Garage
Styles & McIntosh
S.A.Thompson & Son
Hardware & Building Supplies
Rooney Feeds
Joyce's Beauty Salon
Saver's Limited
Doug's Tower & Antenna
Aquarius Hair Styling
Jeno's Barber Shop
R.A. Beamish
Beaupre Jewellers
English's Dry Goods
Gilmer's Rexall Pharmacy Ltd.
Fitzsimmons-Fader Furniture Ltd.
Parmeter Shoes
Johnny's Spot
Biba
S & F Market Ltd.

STEPHENSON'S FURNITURE

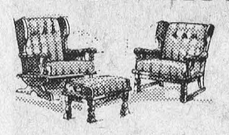

Brinston (7 miles north of Iroquois)

★ Two floors of quality Used Furniture and collectables to choose from.

★ We buy privately.



Open 9 to 9 closed Friday at 6, Saturday 12 noon Call for appointment. 652-4710

Ford FORD MERCURY — PRESCOTT FORD-MERCURY
Hwy. 2 West (Prescott) 925-2812
Your Ford Mercury Lincoln Dealership Where Everybody Feels At Home
SALES — LEASING
SERVICE — PARTS

THE PICADILLY THEATRE
WILLIAMSBURG, ONTARIO

NOV., 2-4 Tues., Wed., & Thurs. 8pm "PAINT YOUR WAGON" Starring Lee Marvin, Clint Eastwood. ADULT ENTERTAINMENT

NOV. 5-7 Fri., Sat., & Sun. 8pm "NASHVILLE" Starring Keith Carradine, Lily Tomlin, Karen Black. ADULT ENTERTAINMENT

NOV. 9-11 Tues., Wed., & Thurs. 8pm "THE DEVIS IS A WOMAN" Starring Marlene Dietrich, Cesar Romero directed by Josef Von Sternberg.

SAT., PLUS SUNDAY NOV. 6 and 7 2pm "CHITTY, CHITTY, BANG, BANG" Starring Dick Van Dyke.

NOV. 13 and 14 SAT. & SUN., 2pm "SINBAD, THE SAILOR" plus PAUL BUNYON ANIMATED FEATURES.



NOV. SPECIAL
21 Bag Ton
Milk Chow Special
Golden Milk Chow Special
Cow Chow 38-B
Farmblend 44

These days milk production efficiency is mighty important

Whether you're trying to control surplus production or not, **cost of production per pound of milk** is the critical measurement. As production per cow increases, cost per pound decreases . . . and that's where your production efficiency is.

So . . . if you're feeding the milking ration that can increase production per lactation by 2000 lbs., you're already feeding a Purina High Efficiency Ration. If you're not, maybe you should be.

Come on in, or give us a call, and learn how Purina can help ensure the future prosperity of your dairy business.

C & L FEEDS LTD.
652-4266
Dixon's Corners, Ont.

4 ways to conserve energy by conserving hot water

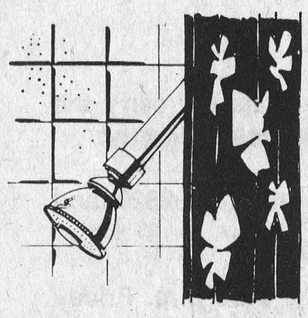

Showers usually take less hot water than baths.

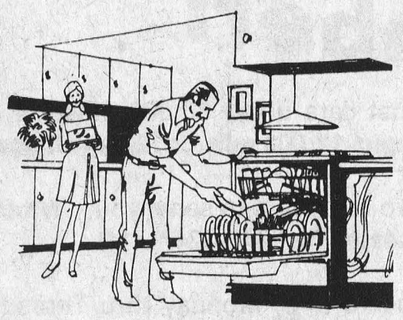

If you use a dishwasher, wait until you have a full load.

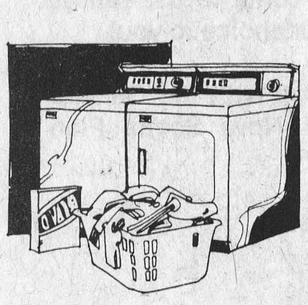

Match the amount of hot water to the size of the load.

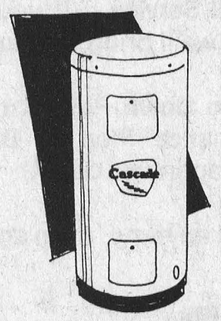

When you go on vacation, switch off your water heater.

Cascade

The Cascade water heater will give you a dependable supply of hot water, but it's up to you to use it wisely.

Iroquois Hydro System

DUNDAS ACCOUNTING SERVICE
P.O. Box 2149
Corner of King and Edward Sts.
Prescott, Ont. K0E 1T0
Telephone 925-3535 *A. H. BELMORE*

CLOSED MONDAY OPEN ALL DAY WEDNESDAY
LLOYD C. DAVIS
Frank G. Tatton, Proprietor
COMPLETE LINE OF GENERAL INSURANCE
FIRE, AUTOMOBILE,
LIABILITY, THEFT, COMMERCIAL
652-4567 PHONES 652-2339
Iroquois Shopping Plaza Ontario

FAIRBAIRN FUNERAL HOME LTD.
Morrisburg
Phone 543—2271
SERVING DUNDAS COUNTY SOUTH
GORDON FAIRBAIRN, President
H. C. FAIRBAIRN, Associate

$ Payments Too High Need Extra Cash Too Many Payments ?

STOP WORRYING

WE UNDERSTAND
WE CAN HELP YOU !

If you own a Home, Farm or Property . . . in the city, town or country . . . old or new . . . paid for or not — OUR LOW-PAYMENT MORTGAGE PLAN IS PROBABLY YOUR ANSWER. Thousands of folks, all over Ontario, Have Let Us Help Them and Their Friends. WE WOULD LIKE TO HELP YOU TOO!!

• CONSOLIDATE ALL YOUR DEBTS •
• GET THAT EXTRA CASH NOW •
• HAVE ONE LOW PAYMENT •
Call Now — You Won't Be Sorry

Bryce Latour — 746-3352

GREAT NORTHERN FINANCIAL CORPORATION
"A CANADIAN PUBLIC COMPANY".
WHOSE ONLY BUSINESS IS HELPING PEOPLE
Embrun Office — 443-3131

Tennis season finishes for 76

The 1976 tennis season has come and gone on the Iroquois courts, but the year saw quite an improvement to the local facilities. The courts have been covered with a blue plexichrome surface surrounded by a sand brown border. This material was laid over a completely new asphalt base, making the Iroquois court one of the best in eastern Ontario. In addition a portable wind screen was acquired to prevent the prevailing winds from taking control of the game. New light fixtures were also added to improve the quality of night games.

Members of the Seaway Tennis Club are most grateful to the many local and area people who gave their financial support towards the new facilities. Not to be forgotten are local service clubs, in particular the Iroquois Lions Club for their kind donations.

The improvements to the courts have raised membership to a high of 130 members. With a larger turnout of Junior Boys every year, the quality of play is getting better. The Junior boys champ this year was David Cherry who met Randy Casselman in the final, defeating him 6-0, 6-1 in straight sets after Randy won the first set 6-4.

In intermediate boy's play this year, the champ was Kevin Fader who met Adrian McKinnon in the finals defeating him 6-1 and 7-5 in straight sets.

In the Senior "B" mens finals, Eric Stevens defeated Biran Fawcett 6-1, 6-3 in the best two to three sets.

The senior "B" ladies championship went to Kathy Froats who defeated Dianne Fawcett 6-0, 6-0 in the final, retaining her title from last year.

The Senior "A" mans title was retained by last year's champ, Barry Casselman who met Gus Negrete in the final. Barry won by scores of 6-3, 6-3, and 6-4, showing why he is becoming one of the area's best tennis prospects. Barry won other tournaments this year and also qualified for and played in the Ontario playdowns in Toronto this summer.

Because of the co-operation and organization of the local tennis program, the executive of the Seaway Tennis Club feel that the youth of Iroquois are getting a chance to develop to their fullest potential.

Iroquois store to close after 30 years

One of the oldest business establishments in Iroquois, Saver's Department store will soon be closing its doors for the last time. The decision to go out of business was made, according to owner Jack Saver, as a result of changing times. Also influencing his decision was the fact that his son Michael is not interested in becoming involved in the family business.

In announcing the closing of the store, Mr. Saver noted that the decision would in no way affect the operation of the Cardinal store or of the M & M foodliner located next door to the department store in Iroquois.

A stock clearance sale is scheduled to begin this week at the Iroquois store because, according to Mr. Saver, the Cardinal store is simply not big enough to take all the merchandise from the local store. Saver's Department store will be closed for several days at the first of this week to allow the staff to re-price the stock. The doors will open for the sale on Thursday.

The history of Savers goes back to 1925 when Jack's father, Byron J. Saver had a store in Brinston in the building now owned by Clarence Code. He sold the Brinston store to Charlie Coons and moved to Iroquois in 1946 to set up a dry goods business in what was known as the Cavanaugh Building.

Savers moved from the old town with the rest of the business community at the time of the St. Lawrence Seaway to a modern store in the new shopping centre. The new store went into operation in 1957. Jack also operated a store of his own in the Shanette block in Morrisburg until the time of the Seaway.

The firm expanded in the early 1960s to open a department store in Cardinal on Dundas Street. That store will continue to operate when the Iroquois store has closed.

In 1972, the family business took on the challenge of operating a grocery store, again giving Iroquois two food stores after IGA had closed a couple of years earlier. An opening was made between the grocery store and department store, giving the village a complete range of shopping facilities under one roof. The M & M foodliner will also continue to operate as usual when the department store closes. Jack, with his talented wife Joan, will still meet and serve their customers and friends in the grocery store and in the Cardinal store.

The Iroquois department store has been sold to a local firm, Ross Broadcast Products, which will be leaving the store next floor to the Post and expanding to the larger premises of the department store. The move comes as a result of increased production and larger staff requirements.

Area farmers go back to school

It's not exactly the 3 R's. But for farmers who enrol in the upcoming Management of the Farm Business courses at Dalkeith in Glengarry County and at Kemptville it will be a return to the basics.

The Kemptville College of Agricultural Technology, through Canada Manpower, is providing courses for full time farmers in livestock management and crop production. Says the Co-ordinator of Continuing Education at the College, John Cardiner, "The purpose is to assist farmers concerned about improving the economic position of their farming operations.

Since World War II, technology and improved farm management have been the factors most responsible for increased productivity.

Five weeks in duration, the course will involve six hours of class time a day. Emphasis will be placed on calculation of input costs, land management, record keeping as well as herd health and productivity.

Only candidates with a firm commitment to agriculture and a minimum of three years farming experience will be chosen. Canada Manpower will pay a training allowance.

Application forms must be completed by November 19. The course will begin January 10. Application forms are available at the Ag. Rep's office.

Iroquois woman Honoured on 86th Birthday

Over thirty relatives and friends, gathered at the home of Mrs. Pearl Larmour, Church Ave. at a surprise party in honour of her 86th birthday.

The guests were met at the door by the hostesses Mrs. Lena Larmour and Mrs. D.C. Hare.

After a musical hour, Mr. Malhon Zeron on behalf of those present, presented Pearl with a hassock and electric clock. Happy Birthday was sung. Pearl thanked everyone for the gifts.

The tea table was centered with a birthday cake and flowers and a dainty lunch followed.

Guests were from Lanark, Brockville, Toronto, Morrisburg and Iroquois.

Parent-teacher night at Seaway next Tues.

A Parent-Teacher Night will be held at Seaway on Tuesday, November 16 from 7 to 9 p.m. This night is held immediately after mid-term progress reports have been issued. It enables parents and teachers to meet and discuss difficulties students may have. Problems can therefore be resolved before the end of the semester. It is hoped that this year parents will show their interest in and support for their children by attending this Parent-Teacher Night.

On Saturday October 30, the EOSSA Cross Country Championships were held in Plantagenet. Our team ran the difficult course which began with a 300 foot hill followed by a meadow and then a rocky trail through bush, tree stumps and wet areas. Depending on the age of the runner, the course was 2-4 miles long. The senior boys team consisting of Doug Kennedy, Steve Smith, Kevin MacIntosh, Ron Centen and Mark Stevens placed first. They and Lisa Peake will represent EOSSA and Seaway in the Ontario meet which will be held in St. Catharines on November 6. The other team members, Scott Payne, Lori Debellefeuille, Chris Gleeson, Norman Mason, Philip Hutcheson, Clayton Barkley, Wayne Styles, David Marston, and John Lortie should be congratulated for their efforts in running. See you next year!

The Seaway District High School Amateur Radio Club members continuing to learn the Morse code during the regular meetings held in the Physics lab each week. They will soon be starting to study the radio theory and regulations which they must know in order to become radio amateurs.

The club received its radio station licence this week and will be using the call sign VE3SDH. Some of the members have been working with Mr. Peterson, VE3 IDG, to get the club station ready to go on the air.

We wish to thank the members of the school staff and the local radio amateurs who have helped us.

Book club meets

The "Group of Seven" Book Club of Iroquois met at the home of Mrs. Clare McGahey October 6, with the president, Sylvia Fryer presiding. The reader for the month was Mrs. Dorothy Birchmore whose topic was "Crafts Canada", "The Useful Arts", by Edna Abramson.

The author gave a brief history of each of the different crafts she dealt with. She developed this through to the present time, telling us of some of the outstanding craft artists in our country.

Members brought samples of beautiful work - antique Indian bead work, lovely crochet, ancient quilts, old lace and other forms of needle work.

Modern artists were represented by wood carving, Eskimo work, ceramics and weaving.

FUNERAL SERVICE
W.E.FITZSIMMONS
Established 1924
"SERVICE IS OUR MOTTO"
Iroquois
652-4452 652-4577

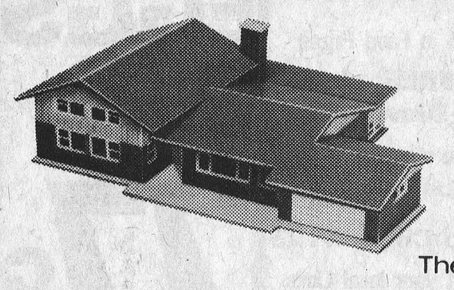
The First Canadian Bank
Bank of Montreal
Let's Talk...
HOME FINANCE PLAN
The equity in your home becomes your collateral
★Life insured
★Maximum $25,000
★Maximum term - 15 years
★Multiple purposes
-CONSOLIDATION LOAN
-HOME IMPROVEMENT
-NEW CONSTRUCTION
-HOME PURCHASE
★Total financing up to 75% of appraised value of property
Let's Talk
ABOUT A PLAN TO SUIT YOUR NEEDS
THE STAFF AT IROQUOIS
WANT YOU TO GET YOUR MONEY'S WORTH

Every Couple Should Have an Experience
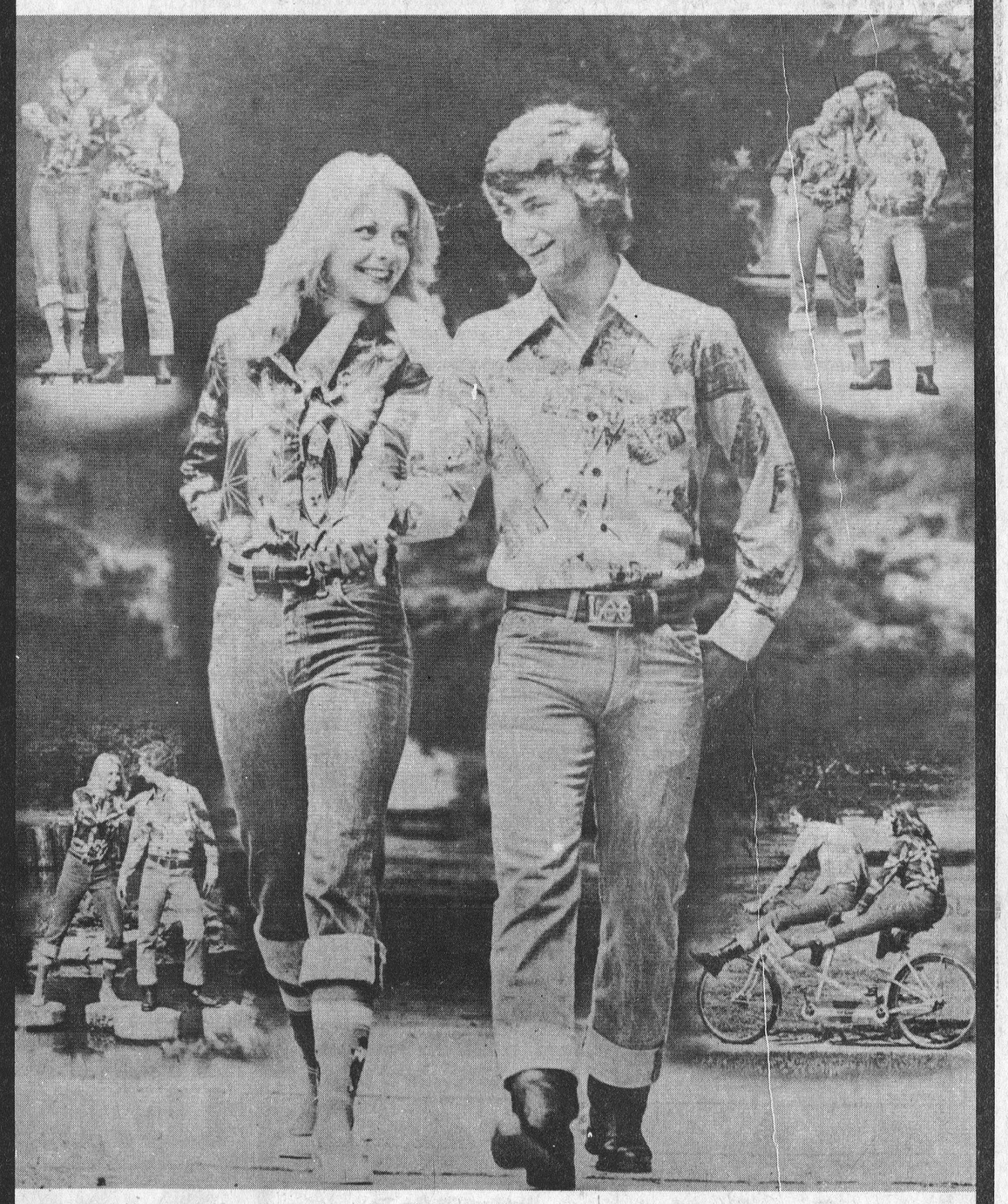
Experience the snug, comfortable fit of *LEE* jeans.
Lee®
LEE Striders, Wide Striders, Boot Cut, Moon's, Painters Pants & Cords
Available at
Biba
CASSELMAN'S SHOE STORE
ONLY 38
IROQUOIS SHOPPING CENTRE
MORRISBURG SHOPPING PLAZA
Shopping days till Christmas

PERSONALS

SHANLY

Mrs. Walter Froom returned from Brockville General Hospital on Friday. Glad to have her home again.

Mrs. Walter Pitt, Shanly with her daughter Mrs. Ted Moore and son Darrell of Prescott visited Mrs. Ernest Pitt, on Wednesday.

Mr. and Mrs. Cecil Bennett are visiting Mr. and Mrs. Hares Krunys and Derek of Willowdale, and friends in the area.

Pupils from Grade 5 and 6 of North Edwardsburg Public School with chaperones Mrs. Wm. Hooper, Mrs. Dick Schulten journeyed to Toronto last Tuesday and Wednesday. They visited the Science Centre, C.N. Tower, Metropolitan Zoo, and enjoyed the International Gymnastics in Maple Gardens.

Members of Legion 604 with Brownies, Girl Guides, Cubs and Scouts and their leaders from the area filled Shanly United Church, Sunday morning November 7th with Mr. Fred Patterson as minister.

With her Brownie leader Mrs. Faeffen, Krista Baker was presented with a Religion in Life Badge, by Mr. Patterson.

Mr. and Mrs. Babcook of Iroquois were Sunday guests of Mr. and Mrs. Carl Baker and family.

The annual meeting of L.O.L. 1227 Shanly held October 13, 1976 with election and installation of officers as follows: Wor. Master - Don Burnie, Deputy Master - Dale Barclay, Chaplain - Jim Bennett, Rec'd Secy - Lyall Brown, Treasurer - Clarence Barclay, Financial Secy - Clarence Barkley, 1st Lecturer - Bryce Acres, 2nd Lecturer - Wm. Barklay, Marshal - Gordon Connell, 1st Committee - Lorence Ault, 2nd Committee - Lloyd Sloan, 3rd Committee - Stanley Wallace, 4th Committee - Charlie Thorpe, 5th Committee - Jim York, Tyler John Boyd, Auditors Lorence Ault, Lloyd Sloan.

Honoring Mr. and Mrs. Percy Ault on the occasion of their 40th Wedding Anniversary November 4, an evening entertainment provided by friends and neighbours was held Nov. 1 in Shanly Sunday School Hall, which was nicely decorated with bells and ruby and white streamers above the table with candles and centred by the artistically frosted Wedding Cake in appropriate colors.

The honored couple arrived and were escorted to special chairs. Their daughter-in-law Mrs. Glen Ault, Ottawa, pinned corsages on them.

Mrs. Dick Schutten, president of the U.C.W. presided and welcomed all, and read a short poem.

Mrs. J. Irving and Mrs. C. Bennett conducted a sing song opening with a duet, by them especially for Mr. and Mrs. Ault.

Mrs. Charlie Gilmer gave a humorous reading and piano and mouth organ music by Mr. and Mrs. Gordon Gilmer was greatly enjoyed. A few games followed.

Mrs. Schutten read an address and the presentation of pieces of Canadian Pottery was made by Mrs. B. Holmes, followed by For They are Jolly Good Fellows".

Both Mr. and Mrs. Ault expressed thanks for the evening and gifts. A bountiful lunch was enjoyed.

Mr. and Mrs. Glen Ault and their daughter Mrs. Stead from Ottawa were present.

PITTSTON

Many attended the auction sale Saturday of Mrs. Poupores, Mainsville. W.I. served refreshments and coffee, with pleasing results.

Mrs. Stanley Knapp, was hostess to a Tupperware party Friday evening at her home.

Ralph Cooper visited Addie Montgomery, Friday evening.

Mr. and Mrs. Wm. VanCamp visited Sunday afternoon with Mr. and Mrs. Claude Raycroft, Kemptville.

Heather Montgomery and Classmates, Grade 6 enjoyed a trip via bus to Toronto, Tuesday. They toured the Science Building and Gymnastic Olympics and the C.N. Tower. All enjoyed New Toronto Zoo, returning Wednesday evening.

PLEASANT VALLEY

Mr. and Mrs. Dale Marcellus and family of Ottawa were weekend guests of Mr. and Mrs. Garnet Sears and Mr. and Mrs. Carl Sears and son David.

Mrs. Douglas Brennan called on Mrs. Earl Gilmer on Saturday at the Brown Nursing Home, Kemptville, R.R.

A large crowd attended the sale on Saturday at Mr. Gordon Corker.

Mr. and Mrs. Basil Gilmer of Brockville and Miss Elaine Christy of Ottawa were supper visitors on Sunday at the home of Mr. and Mrs. David Gilmer.

IROQUOIS

Mrs. Batchelor is home from spending October with her daughter Mrs. Lauder of West Vancouver. When she left the roses were still a riot of colour and, up till 3rd week of the month tomatoes were still ripening - quite a change from the wintry blast that met her when the plane set down in Ottawa.

Guests at the home of Mr. and Mrs. D.C. Hare on Sunday were - Mr. and Mrs. Ron Richards of Ottawa, Mr. and Mrs. Allen VanAllen of Kemptville, Mr. and Mrs. C.W. VanAllen of Mountain, Mr. and Mrs. Ernie Boyd of South Mountain, Mrs. Helen Smith of Iroquois and Mrs. Donnie Thompson of Spencerville.

Margaret K. Brown, Kemptville, and Mr. and Mrs. Samuel Keyes, Hulbert, attended the Keyes, Lanthier Wedding, Winnipeg, Manitoba, October 16th, later visiting relatives in Wisconsin U.S.A.

Pittston U.C.W. meets

Pittston U.C.W. met Wednesday evening at Mrs. Willis Montgomery's for November meeting. A poem "A Prayer for Peace" was read by the president, who opened the meeting. Mrs. Herbert Liezert had devotions, closing with prayer. Roll Call was answered by 10 members, and two visitors on your favourite trip and highlight. Business was discussed and the money handed in from South Mountain Fair. Quilting to start November 15 at Mrs. Willis Montgomerys. December Christmas meeting will be held at Mrs. Herbert Liezerts. Mrs. John Mathieu gave an outline and life, of the United Churches. Leading Lady - Miss McLoed. Mrs. Montgomery closed with prayer. The hostess then served Strawberry Short Cake and Coffee. A social time was enjoyed by all.

Iroquois Bowling Scores

Jose & Pussycats (D. Helmer).40
Space Nuts (J. Helmer) 34
Pink Panthers (H. Easter) . . . .
Pink Panthers (H. Easter) . . . 33
Speed Buggies (G. Kirker) . . . 19

High Singles
Joyce Helmer - 318
Allan Bailey - 307

High Triples
Joyce Helmer - 731
Allan Bailey - 728

WHEN
Plannn' A New Home
Plannin' A New Cottage
When Plannin' A Renovation
When Plannin' See Lannin
H.S. LANNIN LTD.
GENERAL CONTRACTORS
Phone 774-2830 - Winchester

Hulbert UCW meets

The Hulbert U.C.W. meeting was held on Wednesday evening at the home of Mrs. Dale Keys. Mrs. David Gilmer had the devotions. The topic was on Remembrance Day. Mrs. Delbert Fawcett read the Bible reading and gave a reading connected about the Bible reading. Other reading on Rememberance Day were read.

Mrs. Aruthur, Beaudoin and Mrs. Dwight Gilmer, Rev. Joyce was the Organist for the Hymns. Minutes from the last meeting were read by Mrs. Jas. Neilson. Rev. Joyce closed by prayer. A social hour enjoyed and a lovely Birthday cake was made by Mrs. Robert Roberts in honour of Mrs. Delbert Fawcett for her Birthday on the day of the meeting, all sang Happy Birthday Lilah. Mrs. Fawcett thanked all.

Fetterly's

Founded on service in 1924 and providing a responsible service since. Quality work - six licensed mechanics. heavy duty wrecker - towing service - full-time parts department - up-to-date shop, equipment, tools and methods.

SUNOCO
Sales with Service
Fetterly's
A COMPLETE AUTOMOTIVE SERVICE
On Highway No. 2 At Carman Road
JUST SOUTH OF THE WATER TOWER
652-4841 IROQUOIS

Effective immediately, and until further notice, our hours of operation will be 7:30 a.m. to 6:30 p.m., six days a week.

all the things you love to eat
BUDGET-PRICED

S&F MARKET LTD.
Shopping Plaza, Iroquois

We reserve the right to limit quantities.

Prices effective till closing, Saturday, November 13, 1976

Neilson's Pak of 10 Envelopes **Hot Chocolate 89c**	Clorox 128 Oz. Jug **Liquid Bleach** "You've seen it on Channel 7" **79c**
Green Giant 12 Oz. Tin **Corn Niblets 37c**	Mir 24 Oz. **Liquid Detergent** Pak of 2 **88c**
Total Diet By Spratt 1 Kg. Box **Dog Food 79c**	Donald Duck 48 Oz. Unsweetened **Grapefruit Drink 49c**
Spaghetti Lido 2 Lb. Pak **47c**	Habitant 28 Oz. Tin **Veg. or Pea Soup 44c**
"Village" Brand Metric 400 gm **Soft Margarine 49c**	Stafford 24 Oz. Jar **Strawberry Jam 99c**
Nestle 2 Lb. **Chocolate Quik $1.88**	Kraft 16 Oz. Jar **Spaghetti Tomato Sauce 58c**
Clark's 24 Oz. Tin **Beef Stew 89c**	Libby's 28 Oz. Tin **Pork & Beans 65c**
Clark's 19 Oz. Tin **Pork & Beans 49c**	Crown Brand **Corn Syrup** 3 Lb. Bottle **$1.19**
Mr. Clean 32 Oz. **Liquid Detergent $1.19**	Duncan Hines Moist and Easy **Snack Cake Mix** Banana Nut Spicy Apple Chocolate Chip *Your Choice* **79c**
Downy **Fabric Softener** 60 Oz. **$1.79**	Kraft 3 24 Oz. **Spaghetti Sauce** WITH MEAT **89c**

Fresh **Pork Shoulder Lb. 73c**

Fresh **Picnic Roast Lb. 69c**

Pork Butt Roast 79

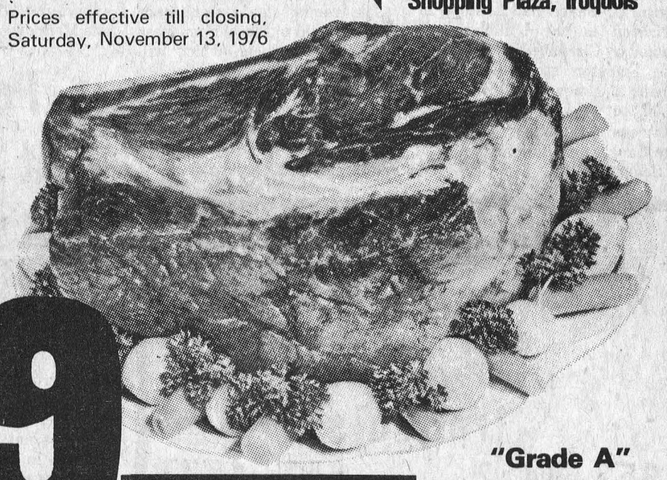



Butt **PORK CHOPS Lb. 89c**

Boneless Cottage Style **Pork Roast** Lb. 89c
Fresh **Pork Hocks** Lb. 45c
Maple Leaf Smoked **Cottage Roll** Lb. $1.29
Mary Miles **Breakfast Bacon** Lb. $1.39
Fresh **Chicken Wings** Lb. 59c
Fresh **Chicken Gizzards** Lb. 55c
Burns **Cello Wieners** Lb. 79c
Burns Pride of Canada 6 Oz. **Cooked Ham** 89c
Maple Leaf Thrifty Pack 12 Oz. **Cold Meat** Ea. 69c

Iroquois Lions Club Christmas Draw Ticket
$300.00 in Food Prizes
FREE - 1 $1.00 Draw Ticket
When you purchase 2 Bags (Reg. Price) Hostess Potato Chips $1.75
"Support your local Lions Club and Save"

"Grade A" Medium **EGGS Doz. 77c**

Burns European **Polish Coil Lb. $1.09**

Burns **Ham Coil** (No Garlic) **Lb. $1.09**

Canada No. 1 **TABLE POTATOES** 10 LB. BAG **65c**

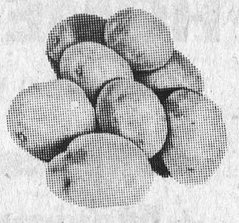

Large Size Florida **GRAPEFRUIT 10 FOR 99c**

BAKERY DEPARTMENT
Betty's Sliced - With Sesame **Sliced Bread Loaf 39c**
Weston's Pak of 8 **Raspberry Delight Buns 59c**

FROZEN FOOD DEPT.
Old South 12 Oz. **ORANGE JUICE 48c**
Blue Water Haddock 8 Oz. **FISH FRIES 78c**
Pepperidge Farm Coconut or Chocolate **LAYER CAKE** 13 Oz. **89c**
McCain 2 Lb. **PEAS and CARROTS 69c**

The Iroquois Post

2

WEDNESDAY NOVEMBER 10, 1976

Published every Wednesday by Iroquois Printing Ltd., Box 400 Iroquois, Ont.

Meat plant construction near

The owners of Iroquois' newest industry, Eastern Ontario Packers and Processers Ltd., are optimistic that construction will get started on their plant before the snow flies. According to Wayne Pratt, president of the organization, all that is needed is a building permit from the village of Iroquois and construction can begin on the 20,000 square foot addition to the former cold storage plant north of the village.

The only hold-up is the fact that an agreement must still be worked out on the issue of sewage treatment of effluent from the plant. Village council members are meeting regularly with consulting engineers, Ministry of the Environment people and with Mr. Pratt to arrive at a mutually satisfactory arrangement for the treatment of sewage.

The plant when it is built will be considerably larger than was originially proposed. Mr. Pratt has received approval of his plans for a federally inspected plant, which will enable the firm to sell meat both outside the province of Ontario and outside the country. According to Mr. Pratt, the plant will be the biggest and most modern facility of its kind between Toronto and Montreal.

Initial plans call for the killing, butchering, and packaging of 200 head of cattle per week, with an eventual total in 3 or 4 years of 1,000 per week. The operation, when it reaches its peak will employ about 90 people.

The meat packing plant will be a model industry, says Mr. Pratt. All work will be done indoors, with absolutely no odour or noise. Cattle will be trucked in from a feedlot in the South Mountain area and will go from the transport directly into the plant. They will arrive in the morning and will be hanging in the cold storage area by that evening, thus meaning that there will be no live animals on the premises for any length of time.

The plant will be staffed by at least three full-time government inspectors to ensure cleanliness, humane treatment and health of the animals. There have been several questions to village council regarding the problems of noise and odour from the plant, but Mr. Pratt emphasizes that since all handling of the cattle is done indoors, there will be no noise. He feels that the operation will look just like any other small factory from the outside, complete with a fully paved yard.

On the question of odour, he stated that in any meat-packing plant the only odour comes from rendering of the fat. That operation will not be carried out in Iroquois, but rather the fat and other entrails will be sold to another firm and will be trucked away regularly to be treated.

Mr. Pratt feels that if the go-ahead can be received for construction to begin before the end of the year, the packing plant will be in operation by next summer.

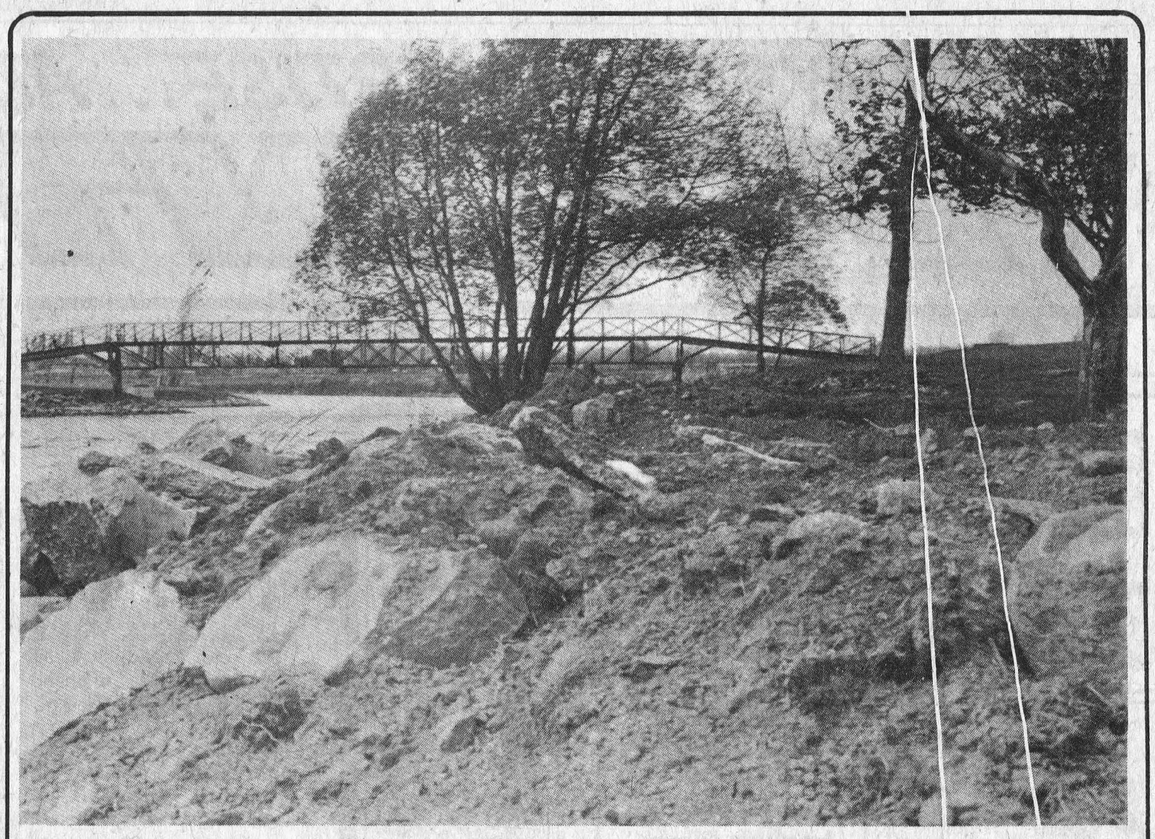

Shoreline rebuilt on a budget

Iroquois works department employees have been salting away all their rock and fill from various jobs over the summer and have managed to re-build much of the shoreline near the Iroquois golf club house in the process. Village council was faced last Spring with the prospect of having to pay for hundreds of tons of rock to stop the constant erosion that was eating away at the clubhouse grounds. Ontario Hydro showed little interest in helping with the project, so a decision was made to do the job locally as men and materials became available. It will take quite a few more loads of rock and brocken concrete, but already the shoreline has been extended as much as thirty feet in places and, by gosh, the price was right.

Post Staff Photo



Band prepares for holiday season

The senior band at Seaway District High School will soon be on the road again with several engagements planned for the Christmas season. According to music instructor Mike Nowickyj, the band is planning a concert for parents and friends on December 15th. Prior to that date they will be getting some practice playing Christmas concerts for the schools that feed into Seaway. The band hopes to perform for students at Iroquois Public School, Morrisburg Public School, and Nationview with possibly a couple more if time permits. A concert has also been scheduled for the group on the 14th of December. On that date, they will play for the Iroquois senior citizens group, the Good Companions at their Christmas party in the civic centre.

Post Staff Photo

Busy night for Cardinal thieves

Thieves in Cardinal last Wednesday night managed to do a good deal of damage without getting much for their efforts. They made their first stop at the Voyageur Restaurant at the intersection of Highway 401 and the Shanly Road, then moved on to Baker and Fletcher Pharmacy on Dundas Street.

The intruders smashed the glass in the front door of the restaurant to gain entry and then proceeded to force open the cigarette machine. They proceeded into the restaurant kitchen and in doing so triggered an alarm that alerted the manager at her home in Cardinal. Prescott OPP were summoned to the scene at 12:30 a.m., but when they arrived the thieves were gone.

Another break-in, which police presume to be the work of the same thieves took place several hours later at Baker and Fletcher Pharmacy. The front window, which been replaced on Monday following Hallowe'en vandalism was broken again to allow the thieves access to the store. Once inside they searched for money, but finding none, made off with some perscription drugs, valued at around $130.00.

According to Earl Fletcher, operator of the pharmacy, the thieves were amateurs when it came to choosing drugs. They took inexpensive ones, Mr. Fletcher said and left more valuable ones on the shelf. Police later found some of the missing drugs in the street. According to Cardinal Police Chief Walter Kolodziechuk, a fingerprint expert from Perth was able to get prints from the store and the investigation is continuing. Damage to the plate glass window was estimated at between $350.00 and $400.00

Nature program planned

Wolf music, taped bird calls and other animal sounds are part of a program on conservation for children of approximately eight years and over, to be presented in Morrisburg. It is called "life in a beaver pond" and conducted by ecologists Allan and Ellen Bonwill, with the help of slides and sound.

"Life in a beaver pond" will be presented in the Morrisburg library on Saturday November 13, at 2 p.m. This free program is one of a series sponsored by Outreach Ontario and organized by Eastern Ontario Regional Library System.

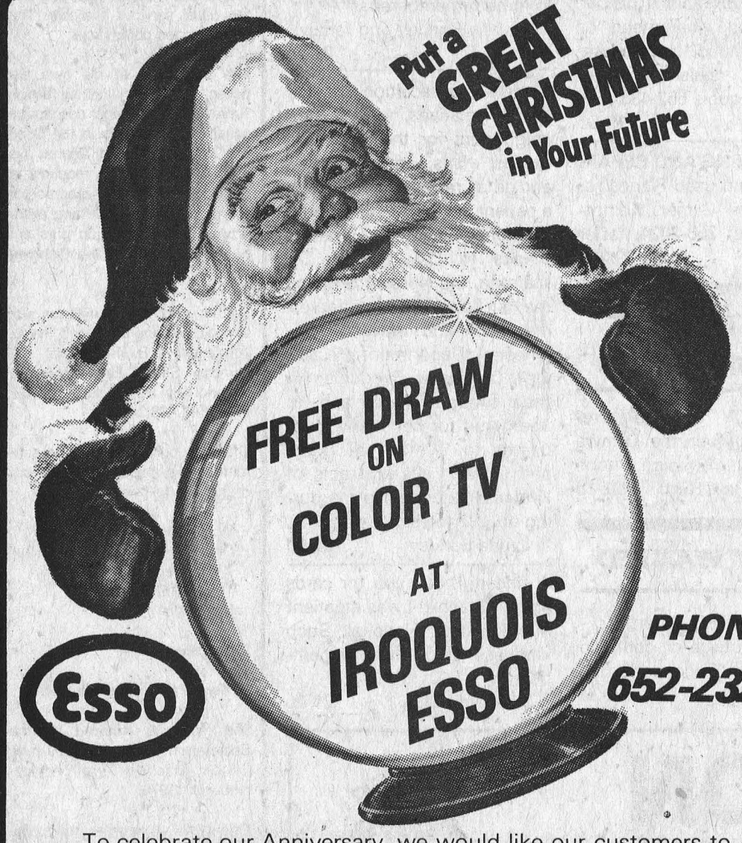

To celebrate our Anniversary, we would like our customers to have a chance to win a Panasonic 20" color T.V. The customer must fill out a draw ticket with each purchase, and drop it into the ticket box.

The T.V. will be on display at Fitzsimmons-Fader Furniture, Iroquois.

The draw will be on Friday December 20, 1976.

Thank you and Good Luck,
Stewart Simpson

Local men participate in farm course

Today's farmer is becoming increasingly aware of the importance of accurate record keeping for his farming operation. Production records, business agreements, financial records, marketing returns and credit are some of the topics that ninety-one young farmers from across Ontario will be considering on the Junior Farmer Livestock Management Tour, November 7 - 12. Larry Allen, R.R. 2 Mountain and Jim Adams, R.R. 2 Brinston are the delegates representing Dundas County.

Approximately fifteen farms in the Simcoe County area will be visited on the tour. Operators of swine, dairy, beef and sheep enterprises will discuss with the young men their management philosophies and ideas. While visiting the farms, the participants will become aware of how environmental restrictions, livestock husbandry, budgets and building systems have affected the farming unit.

On Thursday, November 11 all delegates will take part in the inter-County Livestock Evaluation Competition which is held at several farm locations in York County.

Friday will include visits to livestock marketing facilities in Toronto including the Ontario Stock Yards and Canada Packers a visit to the Royal Agricultural Winter Fair and an awards banquet. The tour winds up Friday evening when the participants will be guests of the Royal Agricultural Winter Fair at the Horse Show.

EVERY SANTA NEEDS A LITTLE HELP

Tight money at holiday time is nothing to "Ho-Ho-Ho" about!

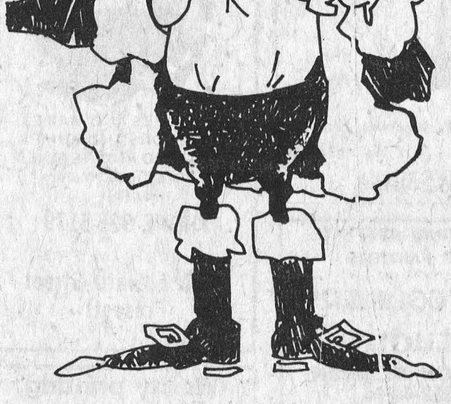

Plan now at W. L. PETERS with a lay away for that gift of gifts — a Panasonic®



MICRO WAVE OVEN

W. L. PETERS

SALES & SERVICE

152 KING ST. WEST, PRESCOTT 925-2257

IT PAYS TO ADVERTISE...ADVERTISE WHERE IT PAYS...

WANT ADS!

BUSINESS DIRECTORY

FRIENDS ARRIVING? Make Reservations AT THE Iroquois Motor Motel 652-4176
AIR CONDITIONED COLOR TV SWIMMING POOL



SIZES 5 to 26½
Full assortment of coats, sportswear, gowns, dresses, loungewear and purses.
Edie's HOUSE OF FASHION
Morrisburg Shopping Plaza

ROBERT BOYD
SEPTIC TANK SERVICE
Pumping, Cleaning and Repairs
24 Hrs. Emergency Service
R.R. 3 PRESCOTT, ONT.
925-5341

ALFRED LINK CONSTRUCTION
R.R. 2 BRINSTON
652-4127
Sand - Gravel - Stone
Top Soil - Sandfill
Manure for Flower Beds and Gardens
Backhoes, Dozers, and Truck Rentals
Class "A" License for installing complete Weeping Beds.
"Free Estimates On All Jobs"
All Jobs Cash
Unless Otherwise Arranged

AQUARIUS HAIR STYLING



Hair Styling for Women and Men
Iroquois Shopping Plaza
Prop. - Liz Asselin
652-4466

WEAVING, POTTERY AND PAINTING
the country studio
MARION GLEESON
652-4594
NEW LOCATION
LAKESHORE DRIVE
5 miles West of Morrisburg

MOHAWK TRADING POST
ANTIQUES and BARGAINS



Buy, Sell, Trade, Swap, or What-have-you
652-4895
1½ Miles West of Iroquois On Highway 2

CONTACT US FOR RATES ON Farm Fire Insurance—Dwelling, Contents, Outbuildings, Cattle & Machinery.
LORNE MELLAN
BRINSTON ONTARIO

DOUG'S TOWER & ANTENNA
Free estimates on NEW INSTALLATIONS AND REPAIRS
Doug Reynolds - Iroquois
652-4332

Mac's
Texaco
Licensed Mechanic
Iroquois Plaza
652-2000

Carman Refinishers
Furniture refinishing
Stripping Repairs
Free estimates
Iroquois 652-4602

Recover, Repair and Cover Kitchen Chrome Chairs
10 per cent discount on all material
FREE ESTIMATES
ART SANGER
Upholstery Shop
Corner of Duncan St. and Lakeshore Drive, Mariatown
543-3266

Lloyd McMillan
SAND - GRAVEL - STONE
CLAY FILL - TOP SOIL
SAND FILL
EQUIPMENT RENTAL
DUMP TRUCK - BACK HOE
TRACK LOADER
Phone 652-4649
Between 8 a.m. to 6 p.m.
Phone 543-3369
After 6 p.m.
IROQUOIS, ONT.

MODERN ELECTRIC MOTOR SERVICE

ALL TYPES AND MAKES OF MOTORS AND PUMPS REPAIRED AND REBUILT
Reconditioned Motors for Sale
PHONE 925-5179
J. L. BUEHLOW PROP.
270 Edward Street
Prescott

Quality printing at competitive prices
IROQUOIS PRINTING LTD
652-4806

REFINISHING DONE
Antique & Modern Furniture
Strip-Refinish Repair
FREE ESTIMATES

Call 543-3266 Days
652-2188 After 6

Be Sure
Play it Safe With Your Car



A Complete Automotive Service
IROQUOIS ESSO
652-2323

Complete Septic Tank Installations and Repairs
Licensed 1 and 2 -
Free estimates
excavating-tranching-land clearing
shoreline improvements-landscaping-sod-patios-backfilling
BY CONTRACT OR HOURLY
sand-gravel-topsoil-stone
lowbed floating service
water tank truck service
LEE SHAVER and SONS
R.R. 2 IROQUOIS 652—4224
In business in Iroquois area for 30 years

Mike Heafey & Son
ROOFING CONTRACTOR
ASPHALT METAL & SHINGLES
ASPHALT PAVING SEALER
EXTERIOR PAINTING
FREE ESTIMATES
Phone 657-3455
RR 3, Prescott

Stephenson's Furniture
ANTIQUES
NEW & USED FURNITURE
Brinston, Ontario
Phone 652-4710

WHEN Plannin' A New Home
Plannin' A New Cottage
Plannin' A Renovation
Plannin' See LANNIN
H. S. LANNIN LTD.
GENERAL CONTRACTORS
Phone 774-2830 - Winchester

Light Towing
O.A.A. Affiliated
PRUNNER'S AUTO CARE
New & Used Cars, Pickups
Service by Licensed Mechanics
Lawn & Garden Equipment
Hunter Alignment Service
Trailer Hitch Building



PHONE [613] 652-4566
3 4 Mile West on Broken Second
R.R. 2, Iroquois

FOR SALE

PRINTED 36" wide flannelette many patterns.
D & K FABRICS
Morrisburg Mall
20-3c

SNOWBLOWER - 8 hp. Briggs starter motor. Good condition. 2 years old. Reasonable. Call 652-2206 after 5 p.m.. 21-1p

1972 BISCAYNE Chev 350 2-barrel. Safety checked. Phone 652-4523, after 5 p.m. 20-2p

1975 DODGE power wagon 4 wheel drive. 318 motor. Radio AM, FM, low milage. 4 speed transmission. Safety checked. Phone 652-4981, evenings. 20-2p

TRAILOR, homemade with dump box 4' x 6' lights and licensed. Reasonable. Call 652-2206 after 5:00 p.m. 21-1p

SUPERTWIN WASHER spinner and compact dryer (gold) Regular Price $329.95, Discount Price $265.95. Phone 652-4070 20-1p

8' x 8' FLAT BED TRAILER - with loading ramps. $275.00. Phone 774-3937. 19-3c

1976 NORTHWAY snowmobile 295 c.c. Used 50 miles. Phone 543-2219. 21-1p

BARBELL WEIGHTS - York, 75 pounds, 652-4588. 21-1p

NEW ADMIRAL CLOTHES DRYER - 700 series Discount price 239.95, with service, 652-4070 21-1p

ONE AND TWO piece snow suits and parkas. Childrens size 3 to Adults extra large. also girls and mens winter jackets. Canadian made.
D & K FABRICS
Morrisburg Mall
20-3c

1970 BOA SKI good running condition. Reasonably priced. Phone 652-4550 after 6:00 p.m. 21-1nc

650 X 13 SNOW TIRES, brand new $10.00 each. Never used. 543-3266. 21—1c

NEW 26" COLOUR TV Admiral, Console, Demo $639.95, Regular price 819.95 with service 652-4070 21-1p

GIRLS AND LADIES sweaters Small to Large sizes. Canadian made. Excellent selection.
D & K FABRICS
Morrisburg Mall
20-3c

IN MEMORIAM

COLLIGAN - In loving memory of a dear son and brother Dale who passed away November 16, 1973.
The sudden way you had to die
We shall always remember and wonder why
God took him home and made us part
You closed your eyes and broke our hearts
You can't come back we know thats true
But someday dear Dale we'll come to you.
Sadly missed and lovingly remembered Mom, Dad, sisters and brothers 21-1p

CASSELMAN - In honour of my mother, Mrs. Margaret A. Casselman, deceased Nov. 10, 1971.
Five years have past,
Since you at last
Breathed life's refreshing air;
we know you're happier there.
Lovingly from your daughter
Charlotte 21-1p

ELLIS - In loving memory of a dear mother and grandmother, Florence, who passed away November 14, 1973.
She had a nature you could not help loving.
And a heart that was purer than gold,
And to those who knew her and loved her,
Her memory will never grow cold.
Sadly missed and always remembered by son Dwight, daughter-in-law Shirley, and grandson Rick. 21-1p

AULT - In loving memory of a dear mother, Edith, who passed away 12 years ago, November 7, 1964.
There is someone who misses you sadly
And finds the time long since you went
There is someone who thinks of you always
And tries to be brave and content.
Gone is the face, We loved so dear,
Silent the voice, We loved to hear.
'Tis sad, but true, We wonder why
The best are always the first to die.
Sadly missed by Winnie, Ella, Carol and Reginald Ault 21-1c

BRIDGE WINNERS
Ladies
Louise Laframboise
Mary Fletcher
Gents
Jim McGinn
Judy Darling
Low Ruth (J.) Fetterly
Bridge every Wednesday night

Feed, seed and fertilizer, pet food and supplies
"WE'VE GOT IT!"
BERRY'S FARM STORE
SOUTH MOUNTAIN 989-2880
WINCHESTER 774-2522
SPENCERVILLE 685-2015

REAL ESTATE

realtor
Gordon W. Thom
REAL ESTATE BROKER
Morrisburg, Ontario.
613-543-3055

MORRISBURG - Brand new 3 bedroom brick veneer bungalow, near Shopping Centre, most attractive. Price $45,000.00 with terms available.

NEW 3 BEDROOM bungalow, in new subdivision, occupancy in December. Price $41,300.00 with mortgage available at 11 3 4%.

IROQUOIS - Two storey solid stone dwelling on rural property, in excellent condition - good barn, six acres of land. All modern conveniences beautifully landscaped, taxes only $3,00.00 yearly, immediate occupancy - Priced at $49,000.00. Terms available.

WILLIAMSBURG - Two storey frame house, 4 bedrooms modern conveniences, no furnace, located lot size 66 feet by 320 feet, available for only $18,000.00. Terms available.

TWO STOREY BRICK veneer 3 bedroom house, all modern conveniences, located on lot 70 by 410 feet. Priced at only $25,000.00 with terms.

INGLESIDE AREA - Rural property - 3 bedrooms two storey dwelling, located on 4 acres of land, on paved road, two fair sized barns suitable for pigs, cattle, hens; A good hobby farm or gardener's paradise - good drainage. Should be seen to be appreciated. Asking price $45,000.00 with terms available. One mile from Upper Canada Village, Taxes only $220.00 yearly.

Roy G. Brister
Real Estate Salesman
613-543-3173

Van Sleuwen Real Estate
[Formerly MacDonald Real Estate]
Winchester, Ontario

HOBBY FARM, just west of Cardinal on Highway 2, a small well kept bungalow and a large barn on about one acre. In excellent condition, ready to move in. Barn ties 65 head but would make ideal dry storage for many purposes as well. Appointment only please.

NEW Just listed 3 bedroom stone house one mile from Iroquois. Needs plenty of work but includes 30 acres and several barns and sheds. Give us a call. Priced to sell quickly.

HOBBY FARM near Glen Stewart with 75 acres of land, barns, and a good brick home with bathroom, furnace, aluminum windows and many extras. School bus at door.

4 BEDROOM BRICK ranch style home on Davis Drive. Excelle SOLD Many extras. 2 car garage, paved driveway. Appointment only.

Ken Kirkby
Iroquois Representative
652-4395

PETS & SUPPLIES

ORDER YOUR CHRISTMAS puppies now. We have pure-bred Golden and Black Labrador Retreiver Pups for sale. Males $65.00, Females $45.00. Robert Jackson, St. Lawrence Stables, 652-4854. 21-2p

SERVICES

GENERAL CARPENTRY WORK - Dale Hutt, R.R. 2, Brinston. 652-4945 or 652-4098 20-4p

WE SHARPEN animal clipper blades. Work guaranteed or money refunded. Your Shur-Gain feed dealer. Rooney Feeds in Iroquois 652-4382. 19-5c

PIANO TUNING AND REPAIR Also new and used Pianos for sale. Preston Gilmer, Kemptville. Phone 258-2624, after 5:00 p.m. 9-20p

EMPLOYMENT OPPORTUNITIES

PAPER BOY OR GIRL required to deliver the Ottawa Journal in Iroquois. Phone 652-4073. (Bev. Hutt). 21-1p

WORK WANTED

WORK WANTED - Light backhoe work outside or confined areas. Phone Eugene Kennéally. 774-3937 19-3c

CARDS OF THANKS

We would like to take this opportunity to say a sincere thank you to friends, neighbours and relatives for their messages of sympathy, floral tributes, cards, donations to the cancer society and food brought to our home at the time of our loss of a beloved mother and wife. Also thanks to Dr. Domanko and nursing staff of Winchester Hospital. These acts of kindness were much appreciated and will long be remembered.
Francis Barkley and family.
21-1p

Sincere appreciation to my family, relatives, friends and neighbours for the many enquiries, visits, cards, flowers and gifts I received while I was a patient in Winchester District Memorial Hospital. Grateful thanks to Dr. chande, Dr. Marston, the Nursing Staff on the 1st floor, the Manufacturing Staff and Industrial Engineering Department of Caldwell Consumer Products for their thoughtfulness and to Joan Ault for her many kindnesses to "Kevin" at home and for all visits and acts of kindness extended to me during my convalesence at home.
Lynda Barkley 21-1p

A sincere thank you for cards and visits while I was a patient in Winchester Hospital. Such kindness will be long remembered.
Ron McIntosh 21-1p

Ontario Hydro

PROPERTY FOR SALE

VILLAGE OF IROQUOIS

Ontario Hydro is offering for sale Lot 2, Registered Plan 50, in the Village of Iroquois, located on the northerly side of The Queen's Highway No. 2, opposite the Iroquois Shopping Centre.

This is a low-lying lot, having a frontage on No. 2 Highway of approximately 200 feet, by a depth of 250 feet, containing an area of 1.15 acres, more or less, and has the usual services available. The area is zoned commercial.

The purchaser, at his own expense, will be required to furnish survey plans and legal description suitable for inclusion in the Deed of Conveyance, and also at his own expense will be required to obtain consent to the separation of the property from abutting property of the Corporation pursuant to the provisions of the Planning Act.

Further information may be obtained by writing to Ontario Hydro, Attn: Mr. D.R. Runciman, 420 Dundas Street East, Belleville, Ontario K8N 5C3, Telephone 968-6721, Ext. 488.

Offers to purchase must be submitted in a sealed envelope addressed as follows:

W.E. Raney, Secretary
Ontario Hydro
700 University Avenue
TORONTO, Ontario
M5G 1X6

and marked:

Tender for Village of Iroquois

and must be received by the Secretary no later than 4:00 p.m. Eastern Standard Time on November 30, 1976.

Offers to purchase must be accompanied by a certified cheque payable to Ontario Hydro for at least 3% of the amount of the offer. Cheques will be returned to the unsuccessful bidders.

Offers submitted must allow until December 21, 1976 for acceptance or rejection and must not be withdrawn until after that date.

The highest or any offer not necessarily accepted.

REPRODUCTION PROBLEMS



From legal size to pocket size, our instant copy service provides high quality, easy to read copies at competitive prices.
The Iroquois Post
in the Iroquois Shopping Plaza 652-4806

PUBLIC NOTICES

Secretary of State / Secretariat d'Etat

CANADIAN CITIZENSHIP

APPLICATION ENQUIRIES

A Citizenship Officer will be present to take applications for citizenship and answer enquiries AT

The Canada Immigration Centre

Post Office Bldg. - Room 211
45 Second Street East
CORNWALL, Ontario Tel: 932-2201

1st AND 3rd TUESDAY OF EACH MONTH
Office hrs: 9:00 a.m. to 4:30 p.m.

Seaway District High School

SCHOOL COMMITTEE MEETING

November 17

7:30 p.m.

in the school library

Everyone welcome

Iroquois Shopping Centre Christmas Shopping Hours

December 16 - 17	9:00 a.m. 9:00 p.m.
December 18	9:00 a.m. - 6:00 p.m.
December 20 - 23	9:00 a.m. - 9:00 p.m.
December 24	9:00 a.m. - 6:00 p.m.
December 25 - 27	CLOSED
December 28 - 29	9:00 a.m. - 6:00 p.m.
December 30	9:00 a.m. - 9:00 p.m.
December 31	9:00 a.m. - 6:00 p.m.

Manager Required

Matilda Recreation Committee requires a responsible individual to manage the outdoor rink at Brinston for a period of approximately 10 weeks (weather premitting).

Applications in writing - address to clerk's office, Brinston.

Application for Membership

The Iroquois Fire Department will accept applications for membership

Application forms may be picked up from present members

FOR RENT

DUPLEX FOR RENT - Riverside Heights. 2 bedrooms, electric heat, basement, large yard with lots of room for a garden. Available December 1st. For appointment call 543-2095 after 6:00 p.m. 21-1c

Exhibition Pee Wee
Friday November 5, at Spencerville.
Iroquois 5, Edwardsburg 2
Iroquois goals scored by:
Mark Nesbitt 1
Assisted by F. Lee
Kevin McEwen 1
Assisted by T. Patterson
Mike Tryon 2
Assisted by C. McDonnell and (unassisted)
Shawn Freer 1
Assisted by S. Adams



TODAY'S CHILD

BY HELEN ALLEN

THE TORONTO SUN SYNDICATE

Jim is an eager enthusiastic boy as you can tell from his expression. English in descent, he will soon be 10. He is healthy and handsome with sandy blonde hair, brown eyes and freckles.

Jim is in grade four. He has average ability but is not doing as well as he might. He knows he could and should work harder and he probably would if he had a mother and father to be interested in him and encourage his efforts.

Jim is full of energy and says he would like to live on a farm, or at least somewhere with lots of space. He likes animals and enjoys fixing things, such as his bike. He is keen on archery and swimming. He'd rather play a game than watch it. Just now he's involved in soccer and hockey.

Jim very much wants to be adopted and be part of a family. He needs a mother and father who will understand he will have many uncertainties on moving into their home and who can be patient, warm and consistent. Active involved parents will find him a rewarding son.

To inquire about adopting Jim, please write to Today's Child, Ministry of Community and Social Services, Box 888, Station K, Toronto M4P 2H2. In your letter tell something of your present family and your way of life.

For general adoption information, contact your local Children's Aid Society.



FULL OF ENERGY

OBITUARY

SMITH, Dorothy Hannah - at her residence 146 Braidway Ave., Ottawa, on Sunday October 31, 1976. Dorothy Hannah Robertson, wife of the late Frederick G. Smith, sister of Mrs. Wilfred Gibbons, (Eleanor) and the late Francis, Jessie, Herbert, George, Allan and Edith Robertson, also survived by several nieces and nephews. Resting at Hulse and Playfair Central Chapel, 315 McLeod Street, Tuesday and Wednesday where service was held on Thursday at 2:00 p.m. Cremation, Beechwood Cemetery.

ARMSTRONG - Mary Gladys. October 21, 1976 of Kenmore, wife of Stuart Armstrong. Mother of Stuart and George Armstrong. Sister of Mrs. Colette Dixon and Mrs. Roger Adams. Funeral was from Rolling Funeral Home Saturday October 23 at 9 o'clock. Mass of Christian Burial at St. Andrews R.C. Church at 9:15. 20-1p

IROQUOIS LIONS CLUB 100 CLUB WINNERS
Styles and McIntosh staff
Jeannine Barkley

Physiotheraphy Dept. of Winchester District Memorial Hospital requests the return of all Equipment loaned to patients during the past year - Springs, Weights, Boots, etc.

MORRISBURG RECREATION

REFEREE'S CLINIC

WHERE: Morrisburg Civic Building

WHEN: LEVEL 2
November 21, 1976
from 9:00 a.m. to 4:00 p.m.

HOW MUCH: Level 1 - $2.00
LEVEL 2 - $5.00

Bring your own skates and whistle.

COACHES CLINIC

WHERE: Morrisburg Civic Building

WHEN: LEVEL 1
November 13, 1976
from 9:00 a.m. to 1:00 p.m.

LEVEL 2
November 14, 1976
from 9:00 a.m. to 5:00 p.m.

HOW MUCH: Level 1 - $5.00
Level 2 - $10.00

Anyone under the Morrisburg Minor Hockey Association will only pay $2.00 for Level 1 and $5.00 for Level 2.

Seaway District High School

NOTICE TO PARENTS

1. Mid Semester Student Reports will be issued on Wednesday, November 10th, 1976.

2. Meet the Teacher Night will be held in Gymnatorium on Tuesday, November 16th, 1976 from 7:00 - 9:00 P.M.

C. C. Hart, Principal

Morrisburg Lions win 2 out of 3 in weekend action

Morrisburg Lions took a share of first place with a 6-5 win over the visiting Spencerville Bruins Friday evening, then tied Canton in an exhibition game in Massena 6-6 Saturday night, and lost an inter-locking game to Gananoque G-Men 6-4 Sunday night in Gananoque.

Lions led the battling Bruins 3-2 after the first period and 6-3 after 40 minutes of play. Ernie Duvall scored on a power play at 3.53 with assists by Doug McNairn and Kevin Duvall. Bill Lawrence tied the game at 6.39. Billy Morrow assisted by Pete McIntosh gave the Lions the lead at 8.27. Kevin Mackler set up goal by David Cassell on a power play at 11.26 to give Lions a 3-1 lead. Brian DeDekker narrowed the lead at 18.04. Pete McIntosh assisted by Jeff Cassell and Billy MOrrow made it 4-2 at 5.13 of the 2nd period. Tim Casselman assisted by Morrow at 7.45, and Doug McNairn with an assist by Ernie Duval at 11.16 made it 6-2 for the Lions. Greg Morris scored a power play goal at 14.56 to narrow the Lions lead to 6-3.

Ron Breau and Steve Summers scored in the 3rd period to bring the Bruins with 1 goal of the Lions. Each team received 8 minors and 2 fighting majors, plus a cross checking major to the Lions.

Sunday evening the G-Men outshot the Lions 42-32, leading 2-1 after the first period and 4-3 after the second. Harold Higgs scored at 16.10 and 16.17 of the first, followed at 18.35 by Doug McNairn with assists by Kevin Duvall and David Tait.

Kevin Duvall assisted by Doug McNairn and Ernie Duval tie tied the game at 5.30 of the second, with Billy Morrow gave the Lions the lead at 5.45 for the only time in the game, assisted by Pete McIntosh & Kevin Mackler. Dave Freeland tied the game at 9:00 and Steve Emmons gave the G-Men the go ahead goal at 17.55. 50 seconds into the 3rd period defenceman Doug Sheffield made it 5-3 for the G-Men. Pete McIntosh assisted by Morrow & Mackler scored the last Lion goal at 4.35. Higgs completed his hattrick at 16.20 to end the scoring.

Each team was assessed 20 monors and a misconduct.

WEEKEND SCORES
November 5
Kemptville 7, Athens 2
Morrisburg 6, Spencerville 5
Gananoque 8, Winchester 5
November 6
Brockville 5, Winchester 3
Long Sault 6, Cardinal 4
Spencerville 9, Prescott 5
November 7
Gananoque 6, Morrisburg 4
Athens 5, Cardinal 2
Kemptville 6, Prescott 3
Brockville 7, Long Sault 7

FUTURE GAMES
6 of the 9 games next weekend are inter-locking.
November 12
Gananoque at Prescott 8:00 p.m.
Cardinal at Morrisburg, 8:30 p.m.
Kemptville at Winchester, 8:30 p.m.
November 13
Brockville at Cardinal, 7:30 p.m.
Long Sault at Spencerville, 8:00 p.m.
November 14
Morrisburg at Kemptville, 7:15
Prescott at Brockville, 7:15
Gananoque at Athens, 7:30
Winchester at Long Sault, 8:00 p.m.

WANTED

FEMALE ROOMER or boarder. Write to boarder Box 400, Iroquois, Ontario. 21-1p

Mum show runs to Nov. 23rd

The 64th annual Chrysanthemum Show opened Saturday, November 6, at 10:00 a.m. in the main greenhouses on Maple Drive at Agriculture Canada's Central Experimental Farm,

"What started out in a small way 64 years ago has grown to be one of the largest chrysanthemum shows in North America. People in the Ottawa area are fortunate that they can take advantage of facilities here on the Central Experimental Farm. I hope all area citizens will make an effort to view the beautiful display at this year's show," Mr. Whelan said.

The show will run every day, November 6 to Novmember 23, from 10 a.m. to 9 p.m. Admission is free.

The theme for this year's show is "Old Millpond", which will transform a greenhouse area the size of a small city lot into a little bit of history.

More than 20,000 blooms of 97 different chrysanthemum varieties will be artistically arranged in the display. Eleven of these varieties will be shown for the first time in Ottawa. These will be marked to blue cards, while the familiar varieties will be identified by white cards.

Plans for this year's show began taking shape last January. Landscape architect Bob Joblonski planned paths, a waterwheel, a pond and of course, beds of mums to fill the 5,350 square feet of greenhouse. Cascade, spray and standard mums have been selected for harmony of color, height, size and type of bloom.

The plants used in the display were grown from selected cuttings in the greenhouses, under carefully controlled conditions of light, temperature and humidity to bring them all to the peak of perfection at the same time early in November.

The show is sponsored by the ornamentals section, Ottawa Research Station of Agriculture Canada's Research Branch.

Winchester Theatre

WED., THURS., FRI., SAT.
10 11, 12, 13

"ODE TO BILLY JOE"

Starring Bobby Benson, Glynnis O'Connor and directed by Max Baer, star of "Return to Macon County." **Starting Wednesday, November 10, showing 4 nights** Written by the writer of "Summer of '42". The title song is excellent and picture should prove the nonsense of going to a dance to get drunk.

Recommended as Adult Entertainment

MON. TUES. WED.
15, 16, 17

"THE DEVIL WITHIN HER" Starring Joan Collins and Donald Pleasence. Not since "Rosemary's Baby" a picture like this.

Recommended as Adult Entertainment.

COMING EVENTS

COMMUNITY FORUM:
The regular planning meeting of the Community Forum organizers will be held this week in Iroquois at the Civic Centre on Thursday evening at 8:00 p.m. 21-1c

50th WEDDING ANNIVERSARY - Mr. and Mrs. Thos. E. Fraser will celebrate their 50th Wedding Anniversary on November 20th, 1976 with a reception at Knox Presbyterian Church Hall, Morrisburg. 2:00-4:00 p.m. and 7:00-9:00 p.m. Please, Best Wishes only. 21-2c

ANNUAL MEETING
Civic Centre Auditorium, Morrisburg at 8:00 p.m., Tuesday, Nov. 16th, 1976. Movie, "Hancock's Woods". Refreshments. 21-1p

4-H AWARDS NIGHT
The 1976 Dundas County 4-H Awards Night will be held on Friday November 12th at 7:30 p.m. in North Dundas District High School. All parents and friends are welcome. 21-1c

INTERDENOMINATIONAL MUSICAL EVENING AT SOUTH MOUNTAIN
Do you enjoy gospel music? If you do a warm welcome awaits you at Nationview Public School, South Mountain on Sunday November 14 at 7:30 p.m. Come and hear the McWaters Family, Tom Gill, the Brinston Male Quartette the Harmony Six plus one and others. 21-1p

PARISH DANCE
Dance held at Iroquois Civic Centre November 20th from 9 p.m. to 1 a.m. Sponsored by St. Mary's and St. Cecilia's Parish. Music by Trevor Kidd's Discotheque of Ottawa. $5.00 per couple. For tickets contact Leo DeBellefeuille 652-2123 or Ralph O'Brian 543-2822. 20-3c

BAZAAR AND TEA - On November 27, the Ladies Auxiliary to the Legion will hold a bazaar and tea in the Iroquois Civic Centre at 2:00 p.m. 20-4c

births

November 1, Mr. and Mrs. Frederick Lobb, R.R. 1, Chesterville, Ontario, A Daughter.
November 1, Mr. and Mrs. Thomas Henderson, Chesterville, A Son.

Sunday In The Churches

ST. CECILIA'S CHURCH
Rev. F.M. O'Connor, Parish Priest
Sunday ..... 9:30 a.m.
Confessions ..... Before Masses

ST. MARY'S - MORRISBURG
Saturday ..... 7:30 p.m.
Sunday ..... 11:00 a.m.
Confessions ..... Before Masses

THE PENTECOSTAL ASSEMBLIES OF CANADA PHILADELPHIA
PENTECOSTAL TABERNACLE
Dundas Street, Cardinal
Rev. Lorne I. Trimble, Pastor

Sunday Morning - Study and Worship — 10 o'clock through 11.30. Adults and Teens in the Church. Pre-Teens in the Church Hall.

Sunday Evening at 7 o'clock is a Service of Evangelism.

Wednesday Evening at 7.30 is Bible and Prayer Group in the Church Hall.

CHRISTIAN REFORMED CHURCH
Williamsburg, Ont.
Rev. L.T. Schalkwyk,
Telephone 535-2598
Morning Service: 9:30 a.m.
Afternoon Service: 2:30 p.m.

THE PRESBYTERIAN CHURCH IN CANADA
Rev. Charles H. Maclean
C.D., B.A., D.D.

KNOX CHURCH - IROQUOIS
Mrs. M. Casselman, Organist
MINISTRY OF WORSHIP EDUCATION AND OUTREACH
Midweek Youth-Adult Program
SUNDAY
Church School ..... 9.45 A.M.
(Kindergarten thro. Grade 12)
Worship Service ..... 11 A.M.
(Adult Nursery Supervision for Children 4 years and under)
VISITORS AND NEW CHURCH FAMILIES WELCOME

ST. ANDREW'S CHURCH
South Mountain
Mrs. Arnold Shaver, Organist
SUNDAY
9.30 A.M. .... Service of Worship
(Adult Bible Class Following)
YOU ARE MOST WELCOME!

UNITED CHURCH OF CANADA
Matilda Pastoral Charge
Rev. L.D. Joyce, M.A., Ph.D., Th.D.
9:30 a.m. Hainsville
11:00 a.m. Hulbert
1:30 p.m. Brinston

IROQUOIS PASTORAL CHARGE UNITED CHURCH OF CANADA
Rev. W. Brian Gee, B.A., B.D., Thm.
11.00 A.M.
Worship and Sunday School

ANGLICAN CHURCH OF CANADA
Parish of Iroquois and Morrisburg
Rev. Francis N. Gooch, B.A.
Telephone 543-2867
Trinity 22 November 14
St. John's, Iroquois -
11:00 a.m. **Holy Eucharist and Sermon**
St. James', Morrisburg -
8:00 a.m. **Holy Eucharist**
11:00 a.m. **Morning Prayer and Address**
Holy Trinity, Riverside -
9:30 a.m. **Holy eucharist and Sermon**
Visitors Always Welcome

Classified Advertising Rates

All classified advertisements are accepted on a cash basis only

GENERAL CLASSIFIED: All classified advertising such as For Sale, For Rent, Services, Lost & Found, Cards of Thanks, Coming Events, Birth Announcements, Engagements, etc. are on a CASH BASIS ONLY and are charged at a rate of 5c per word ($1.00 minimum) for each insertion. The use of a box number for confidential replies is 50c extra per insertion.

IN MEMORIAMS: are charged at $2.00 minimum including a four line verse. Each additional line of verse is 25c.

ANNIVERSARY & WEDDING ANNOUNCEMENTS: when accompanied by a photograph are charged at $4.00 per photo and written copy may be edited for style and length.

DEADLINE FOR MATERIAL: All material for Classified Advertising must be in our office by 11:00 A.M. on Tuesday of the week of issue.

Recognized Companies and Service Clubs with an account at the IROQUOIS POST may charge classified ads at an additional 25c per insertion. Dilinquent accounts will be refused additional advertising privileges untill the account is paid in full.

TV RADIO NEWS

by Ross Mutton

CBO was scheduled to move to 920 and 50,000 watts in early November. However, they have run into problems with their new transmitter. When they go full power, they must ensure that they do not interfere with other stations on the same frequency in North America. Thus, they must develop a pattern with nodes in it to prevent interference. They are still having difficulties developing the pattern to meet their requirements. Thus, the change in frequency and power has been indefinitely posponed. Hopefully the change will be coming soon. It is ridiculous for the CBC to be broadcasting from the Nation's Capital on such a low-powered whistling transmitter. Perhaps Ted Baxter should tell us that it all started at a tiny 5,000 watt station in Ottawa.

The CBC has introduced a new variety show following the Saturday night hockey games. Stay Tuned! is a live variety show. The one I saw has an excellent comedy skit but contained some terrible singing on the musical side of the program. The singer was so bad it was funny. However, I'm willing to give it another chance. Live variety shows, with uncertain time periods, are a challenge to produce.

WHAT'S COMING – At 8:30 on Wednesday night, Richard Harris and Omar Sharif star in **Juggernaut**, on Ch. 13. At 9 p.m., the CBC presents a tribute to the National Ballet of Canada. And at 9:30, **Musicamera** returns with the National Ballet of Canada's performance of **Giselle**. The ballet stars Karen Kain.

On Thursday night at 9 p.m., Ch. 4 presents **Warrior**, a documentary in which World War 11 veterans reflect on their feelings about conflict.

On Friday night at 7:30, Gene Wilder and Donald Sutherland star in the 1970 film, **Start The Revolution Without Me.** That's on Global. At midnight, Ch. 11 presents **Teahouse of the August Moon**, starring Glenn Ford and Marlon Brando. At 12:30, Ch. 13 runs the hilarious '64 Peter Sellers comedy, **The Pink Panther.** On Saturday afternoon, Ch. 13 carries the Eastern Semi-final CFL game at 2:00 p.m. On Ch. 24's **Saturday Night at the Movies**, at 8:00 p.m. the theme is The American Dream. The first feature is the '47 film about a boxer fighting his way to the top. **Body and Soul** stars John Garfield and Lilli Palmer. That's followed by **The Set-Up**, a '49 film about an over-aged boxer's last fight. It stars Robert Ryan and Audery Totter. Also at 8:00 p.m., Phillippe Cousteau hosts a documentary on polluted waterways. That's on Ch. 18. And at 10 p.m., Ch. 18 runs **The Grass is Greener**, starring Cary Grant and Deborah Kerr.

On Sunday afternoon at 4:00 p.m., the Western semi-final CFL game is carried on Ch. 4. Oscar Peterson is scheduled on **Superspecial** on Ch. 4 at 7:30.

On Monday night at 8:30, Ch. 4 presents a news special on the Quebec election. On **Soundstage** on Ch. 18 at 10 p.m., Barry Manilow is the artist.

Take time to remember

by Walter Baker, MP, Grenville-Carleton

Once again we approach Remembrance Day and as we do so, our attitude is one of Thanksgiving as a community for the sacrifices of those who gave their lives in two World Wars and the Korean Conflict.

All of us who are the beneficiaries of that sacrifice should feel that it is a hallowed day. It ought not to be forgotten that for more than half a century Canadians have paused to pay tribute to the men and women who laid down their lives in the service of our Country. It is a special day dedicated to those who died but it is dedicated as well to those who served and came home.

The members of the Royal Canadian Legion, the Navy, Army and Air Force Associations and all Veterans Organizations have asked us to use this day to promote the idea among our young people and all Canadians that it is a time to act. While we must remember the past, we must act today so that we may have a peaceful and rewarding future because so many forces within our society are gnawing at and tearing down the things we cherish most and for which many Canadians gave their lives.

All of us have an obligation to the families of fallen veterans and to those veterans who still remain. So when we hear these familiar words:

"They shall not grow old
as we that are left grow old,
age shall not weary them nor
the years condemn, at the
going down of the sun and in the
morning, we will remember
them."

let us remember them and be thankful.

Language skills vital, CPTA told

Reading and Language skills are developed from the oral language of the child. From this base, all language skills develop.

This was the message of Mrs. Sheila O'Connor, Wednesday, November 3, as she spoke to the C.P.T.A. of St. Cecilia's St. Mary's , held at St. Cecilia's School, Iroquois. Mrs. O'Connor was speaking on The Formative Years the new curriculum guideline for schools in Ontario.

She stressed that The Formative Years puts the emphasis on Language Skills and not information, although she was quick to point out that information is learned through the acquisition and enrichment of the skills of Language.

Mrs. O'Connor is presently the Principal at St. Mary's Separate School in Chesterville and has been involved in teaching summer courses on Language Development. Her presentation included examples of children's work from Primary, Junior and Intermediate areas and an interesting slide presentation. Her presentation was followed by a question and answer period based on The Formative Years.

The evening was closed by an expression of gratitude to Mrs. O'Connor from all present for taking the time from her schedule to speak on this interesting and important topic.

Photo reprints

of pictures appearing in the Iroquois Post may be ordered at our office. Stop in and check our selection of negatives.

Association for Mentally Retarded seeks funds

The Association for the mentally retarded in Dundas County met recently and set up fund raising, publicity and residence committees.

Members of these committees will be approaching municipal governments, businesses and organizations within Dundas County in an attempt to familiarize residents with the aims and objectives of the Association.

The Organization hopes to start a Life Skills Program and a Work and Training Centre for mentally handicapped adults. A survey done in the summer of 1976 indicated that there was an immediate need for both programs, as well as a Group Home.

Seven persons are in need of immediate residences, and forty-four individuals will need accomodation in the future. The Association is seeking further information from the provincial government as to what type of Group Home would best meet the needs of those involved.

Community support and assistance is urgently needed in establishing new programs, which are so vital to the well-being of the mentally handicapped.

Considerable discussion centred around the speech program provided for the trainable retarded students, at Seaway Valley School. More qualified personal are still needed to provide an adequate speech correction program. John Whittam, principal, stated that the Speech Pathologist employed by Board of Education is setting up a program using volunteers.

A motion was passed to place an advertisement in local newspapers requesting volunteers to assist in implementing this program at Seaway Valley School.

The Association members agreed to send a letter to the local member of parliament stating that they support the Private Members bill recently introduced before the provincial legislature by Mr. Jem Foulds, New Democratic Party, MPP for Port Arthur, which if enacted would guarantee access to education to all children of compulsory school age who suffer any kind of a learning disability. Included would be the blind, deaf, autistic, mentally handicapped and perceptually handicapped.

The Private Members bill would effectively eliminate the right for admission boards to admit or exclude children based on local Board of Education criteria.

Matilda Township Council waits for information

Cont'd from P.1

answer on the question can be obtained from school board trustee, Lorne Mellan.

A letter from the Dundas County Association for the Mentally Retarded asking for financial support was also put aside until more information can be obtained.

Councillors also were presented with a draft of a by-law that will regulate the location and fencing requirements of automobile junkyards. That by-law was carried over for further study.

A letter from Ontario Hydro was read, stating that they were not interested in selling riverfront property located in the township since the land was part of a study area for its potential use in the expansion of Hydro's energy production program.

The building inspector reported to council that most swimming pools in the township already had fences or that he had assurance that a fence would be constructed in the spring. There are only a few that do not have yet a fence and the inspector was told to ensure that these people complied with the by-law.

Several letters from the United Counties were dealt with concerning the matter of poor drainage in newly-installed culverts on County Road 18, the new road from Dixons to Williamsburg. According to the Counties, there are several municipal drains which must be cleaned out before the water will run freely.

Council gave approval to Oxfam of Canada to sell raffle tickets within the township and were informed also that the Helping Hands senior citizens organization would be holding a bazaar on the 1st of December with all proceeds going to purchase a new refrigerator for the Brinston hall.

The Royal salutes corn

Corn is Ontario's largest and most important crop. Nearly 2.5 million acres produce between 120 and 130 million bushels of corn annually valued at almost $300 million. Over 25 million bushels are used by corn starch and cereal manufacturers, distillers and dry millers with the balance used for livestock feed.

It is with this important contribution of corn to our economy in mind that government and industry are cooperating in presenting a large educational and colourful exhibit on corn at the 1976 Royal. It will be located in the upper mezzanine east annex of the Coliseum.

An award calibre film "Corn, The Outer Limits" will be presented by the Ontario Ministry of Agriculture and Food. It will illustrate the many uses for corn in everyday life unknown to most consumers.

Canada's only three starch manufacturers, all of them based in Ontario, are co-operating to illustrate the various processes and many of the products which use starches and sweetners manufactured from corn. These companies are St. Lawrence Starch Company Limited, Canada Starch Limited and Na Can Products Limited.

The Kellogg Salada exhibit will demonstrate the various processes in manufacturing cornflakes and other corn-based cererals. Seagrams Distillers Limited will show in their display how Canada's grains are converted into alcoholic beverages.

The produce display will identify the various corn products - corn starch, corn syrup, corn flakes, corn flour, corn muffins, glucose beverages. The corn display will graphically show the various facets of corn production through harvesting and manufacturing to live stock production. It will be sponsored by the Ontario Seed Corn Growers' Marketing Board and the seed corn companies of the Canadian Seed Trade Association.

Bird Notes

by E. G. AVERY

All hope of Indian Summer seems to have faded; a few optimists around town have been quite convinced that a few days of warm weather are still to come. "Dull and drear" seems to be the order of the day, with just enough of what the forecasters like to call sunny breaks, to assure us that ol' Sol is still up there.

The Bluejays are practically knocking on the door at breakfast-time, and of course, the line-up of Sparrows on the fence gets longer every day. Our feeder will go up this week, and is nearly a month earlier than in other years.

The Grosbeaks have not been back, perhaps they are in some other part of the neighbourhood. "Droopy", our resident Blackbird comes everyday, and has now been joined by a couple of friends, or perhaps relatives - speculation as to why three Blackbirds would want to stay here all winter could lead to several stories.

Visitors from the Manotick area were telling us about the small ducks which stay the year round, on the Rideau River, moving in winter to a spot which remains open watching them come in for a landing, leaving a "trail" behind them in the water is a favourite indoor sport for those who can look out their windows and see the ducks at play. If the weather seems to crop up often in the bird-watching reports, it is because it is so closely related to all the activities of our feathered friends. Migration is greatly influenced by weather conditions, as has been shown this year by the early departure of Robins and other songbirds, as well as Geese and Ducks; they had no wish for a repeat performance of that early snowstorm of last May which was such a disaster for many species, and so they wasted no time this Fall, in taking advantage of favourable flying weather; long-time record-keepers of waterfowl migration confirm that these wise birds left this area a couple of weeks earlier than usual.

TV Tower, Antenna & Rotar
Make sure the snow you see this winter is outside, not on your TV screen
SEE US TODAY
We Guarantee All Our Work
W.L. Peters Appliance
Sales and Service
152 KING ST. W, PRESCOTT 925-2257

SALE "WHILE THEY LAST
25 pairs Women's SnoBoots
Values to $16.95 - On Sale $10.00
6 EYELET TIE LEATHER CAMPUS BOOT
Reg. $23.95 - On Sale $17.95
SHOES YOU CAN DEPEND ON
PARMETER'S SHOES
IROQUOIS SHOPPING PLAZA

BIG AL'S SUPPLY CO. LTD.
NOW IS THE TIME FOR HOME RENOVATIONS
BATHROOM:
COLOURED FIXTURES
MARBLE VANITIES
MEDICINE CABINETS
SWAG LIGHTS
CERAMIC TILE
KITCHEN:
BEAUTIFUL CABINETS
COLOURED SINKS
MODERN FAUCETS
DECORATING:
WALLPAPER IN "NOW" DESIGNS
PRINT BY SELECTONE
HEATING:
FURNACES
DUCT WORK PREFABRICATED FOR EASY INSTALLATION
Plumbing & Heating Supplies
From The Basic Pipe To The Finished Product
HWY. 29 ½MI.N. BROCKVILLE
PHONE 342-3966
FOR THE CONTRACTOR OR DO-IT-YOURSELFER THOSE "IN THE KNOW" KNOW WHERE TO BUY

Rexall
SUPER PLENAMINS SPECIALS
"ONE-A-DAY VITAMIN TABLETS"
FOR FLU AND COLD PREVENTION
SAVE $3.00 72 + 72 TABLET COMBO ONLY $6.98
SAVE $6.00 144 + 144 TABLET COMBO ONLY $11.98
AS ADVERTISED ON TV
Gilmer Rexall Pharmacy Ltd.
Iroquois EMERGENCY 652-4358 652-4379
Open Mondays 1:30 to 5:15 p.m.

Save Those Christmas Dollars!
SAVERS' LTD.
IROQUOIS SHOPPING PLAZA
Will Close Tuesday and Wednesday, November 16-17
To Finish Marking Down Merchandise For Their Fantastic
GOING OUT OF BUSINESS SALE
STARTING AT 9 A.M. Thurs., Nov. 18
Sale continues till we hit the bare walls.
Thousands of Dollars Worth of Merchandise To Be Cleared
OUR BUILDING IS SOLD AND WE MUST VACATE.
WATCH FOR BARGAINS YOU HAVEN'T SEEN IN YEARS