SINGLE COPIES 70¢ G.S.T. INCL.

The Leader

A Family Newspaper Serving the Community for more than a Century

VOLUME 133 NO. 38 | WEDNESDAY, SEPTEMBER 17, 1997 | MORRISBURG, ONTARIO

100th birthday celebration location change

The family and friends of Ida Gordier, who turns 100 this Friday, will be celebrating this milestone with her at the St. Paul's Lutheran Church at the corner of First and St. Lawrence Streets, from 2-4 p.m. If you would like to drop in with best wishes, please join the party at the church. It was originally planned for her home on Alice Street, but has been moved to accommodate the large number of expected guests.

Feeding Frenzy

Thousands of birds of a feather flock together at the Upper Canada Migratory Bird Sanctuary begins its annual geese feeding program . The program started on September 15 at 2.30 p.m. at the feeding area by the lookout tower in the Sanctuary and will continue daily until October 28. Corn for the program has been purchased by "Friends of the Sanctuary". Everyone is welcome, and those interested in getting a closer look at wildlife will enjoy this activity. For more information, call 1-800-437-2233.

PC Founding meeting

A founding meeting will be held for the new riding association of the provincial Progressive Conservative Party in Stormont, Dundas, City of Cornwall, Charlottenburgh Township, and Akwesasne on Saturday, September 20 at Sand Road Sugar Camp off Highway 138 north of Monkland, To be eligible to vote, a person should register at the meeting, be a member in good standing of a predecessor riding for at least seven days prior to the meeting date, and their address must be within the new riding boundaries. Registration is at 9.30 a.m. The meeting begins at 10 a.m. Call 448-3445 for more information.

Biway aids breakfast plan

Biway has announced their intention to work with Breakfast For Learning as a major corporate sponsor of the organization. Monday, September 15th was the official launch of a major fundraising campaign across all Biway stores. All funds raised will go to Breakfast for Learning to support programs within the communities served by Biway Stores. Throughout the year the BiWay family associates, vendors and customers, will participate in events to raise funds for Canada's children. Breakfast for Learning supports breakfast programs in schools and community centers to ensure the nation's children go to school well nourished and ready to learn. Cashiers will be wearing buttons bearing the Biway logo and the slogan "Breakfast for Learning—Canadian Living Foundation—Make a Difference, Ask Me How?" Customers may help the program by donating $1.00 to be added on their bill.

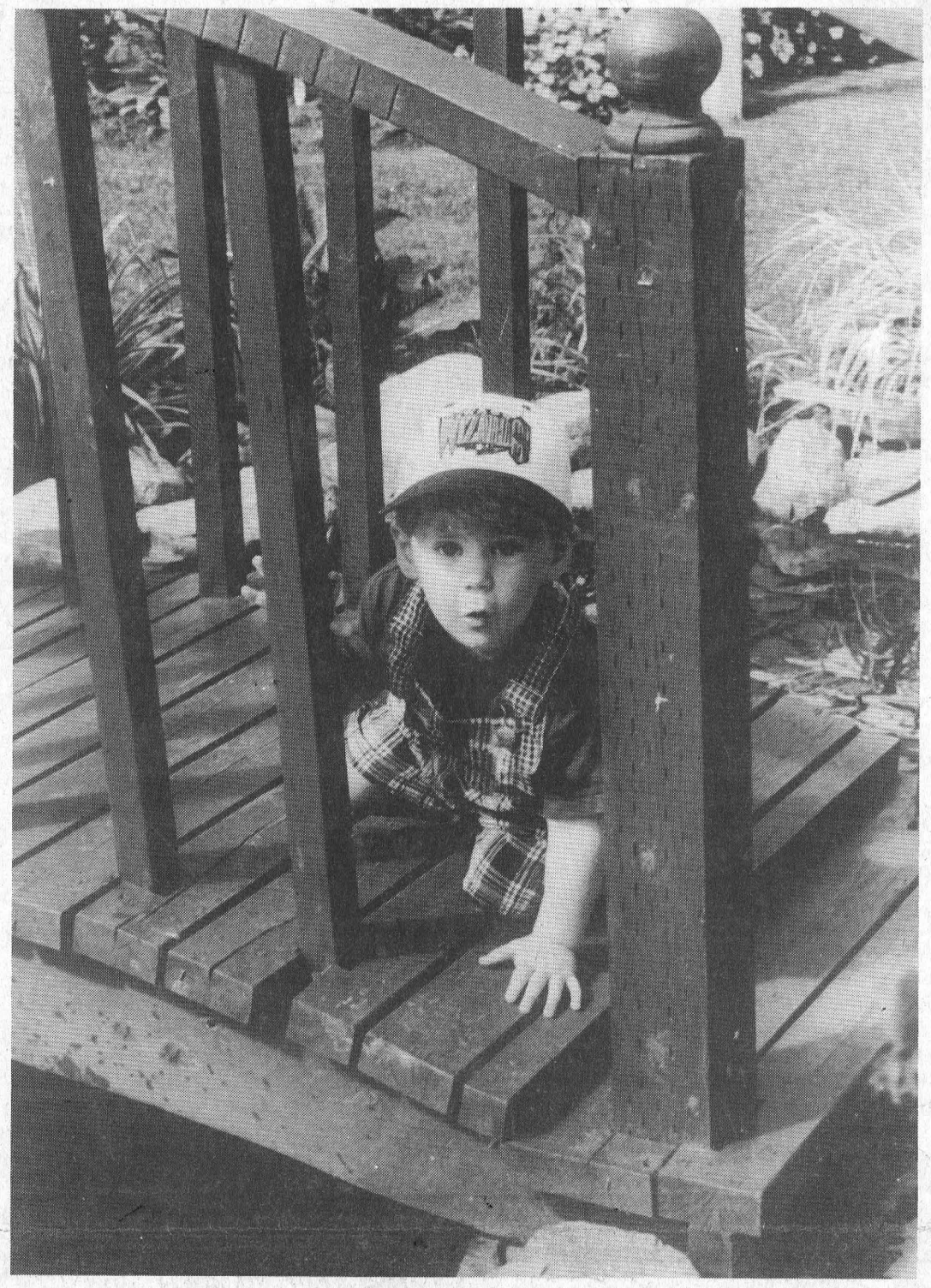

Checking for goldfish

Chase De Dekker, 22-month-old son of Kelly and Greg of Matilda Township, checks the goldfish in the pond at the Garden. Chase was visiting the garden's annual Perennial Day, a fund raiser for CHEO with his grandparents, Donnie and Ellyn Wells. See story on page 13.

—Day photo

Morrisburg courthouse to remain open

LAURIE DAY

MORRISBURG—Lawyer Doug Grenkie breathed a sigh of relief Friday when he learned that the Morrisburg Courthouse would not be closing.

At a sod-turning ceremony for the $6.3-million consolidated courthouse Friday, Grenkie was told by Charles Harnick, Attorney General, as well as by MPP Noble Villeneuve, that the Morrisburg Courthouse would not be closing.

"I'm quite content to put this entire issue to rest," said Grenkie Monday afternoon. "It was confirmed by both Harnick and Villeneuve that the Morrisburg court would not be closing. They are quite in favor of satellite offices in fact."

Thomas Fagan, Director of Court Operations for the East Region, stated Monday that this issue had yet to be decided.

"The most important thing (the Ministry) wants to convey is the fact that any decision made will be taken in consultation with the community. Whatever we're doing it's to make the justice system more accessible, more efficient and cost effective."

Fagan also stated that what we see now in the courts is not what we'll be seeing in two or three years, as the municipalities take on more and more responsibility when it comes to how the court system is run.

"It's not all black and white. We don't want to close courthouses," he said.

However, there won't be nearly as many cases in court a few years from now, as there are at the present time, he added.

In a letter dated July 16th, 1997, from Heather Cooper, Assistant Deputy Attorney General, Courts Administration Division, closure of the Morrisburg office appeared inevitable.

"In keeping with the Government's commitment to provide a more effective justice system to its clients, and enhanced services will be provided by amalgamating the Morrisburg satellite court office with the consolidated Cornwall courthouse," the letter reads.

"The goal of this consolidated courthouse is to serve court users more efficiently and faster and provide easier access to the justice system by having all court related issues dealt with in one building.

"The amalgamation of the Morrisburg satellite court with the consolidated Cornwall Courthouse was announced by Mr. Robert Beaudoin, former Regional Director of Courts Administration Division for the East Region, at the October 16th, 1996, User Committee meeting."

The approval from Management Board of Cabinet to construct the new Cornwall Courthouse was based on the caseload of the three United Counties and the closer of the 'substandard' court in Morrisburg.

– continued on page 2

Municipalities to be charged for policing starting 1998

LAURIE DAY
Leader Staff

SOUTH DUNDAS—As of the first of next year, paying for the services of the Ontario Provincial Police will become a municipal responsibility.

Thoughts about obtaining the best protection for the money was tabled at the September meeting of Williamsburg Council last Tuesday night.

"The OPP (force) has become a profession," said councillor Rowdy Gillard. "I've heard lots of horror stories. Are we going to get the protection we need for the money we'll be paying?"

Ontario Provincial Policing costs for Stormont, Dundas and Glengarry are estimated at $5,926,314 for 1998. There are 22,766 households in SD&G, with a cost per household of $260.31.

For the four municipalities that make up South Dundas, the break down is as follows: Iroquois, $139,528 with 536 households; Matilda, $333,202 with 1,280 households; Morrisburg, $280,358 with 1,077 households, and Williamsburg with $340,491 with 1,308 households.

These cost estimates are part of the process that will change the method of financing police services in Ontario, and will bring fairness to the way that Ontario taxpayers pay for their policing.

Presently, 576 municipalities receive OPP policing at no direct cost to their municipal taxpayers, while another 202 municipalities are currently paying for the same service.

In 1990 and in 1994, the Provincial Auditor brought this inequity to the attention of the previous governments, but they failed to act.

The estimates are based on a standard formula that takes into account, the actual cost of delivering police services in each municipality.

The OPP will continue to patrol the affected communities, while each municipality decides how best to provide policing services.

Municipalities have a number of choices for providing policing services within their communities. They include: continuing with OPP service and being billed on an annual basis; negotiating a contract with the OPP to provide police service; joining with one or more neighboring municipalities to establish a joint contract for OPP service and a joint police services board; contracting with a contiguous municipality that has an established police force to purchase services from it; or establishing a new police service joining with one or more municipalities to establish a new police service.

Williamsburg Council likes the idea having one or two officers on duty around the village at all times, or as reeve Johnny Whitteker suggested, "set up our own police force."

"The OPP has a long history of providing community policing to municipalities throughout Ontario," said Inspector M. Hopkins, Detachment Commander of the Upper Canada Detachment. "It is an 88-year tradition that the officers and staff of my OPP detachment work hard to uphold.

"We are committed to providing the community with the police service and the protection that you and your citizens need and expect. We look forward to continuing to serve your community."

Reynolds one of five to win provincial H&S award

Catherine Thompson
Leader Staff

KEMPTVILLE—Margaret Reynolds of Morrisburg was honored here Saturday with a distinguished service award by the Heart and Stroke Association of Ontario.

Margaret and Rick Choma of Kingston were two recipients of the award in Eastern Ontario, and five were selected to receive the award across Ontario.

The award was presented by Carolyn Brooks, volunteer chair of the provincial board, and Gina McKinney, also a representative on the provincial board.

Local Dundas chapter members had submitted her name for the Distinguished Service Award and sent letters of recommendation to the provincial board. Current president Dorothy Houze, and members who have worked with Margaret Edna Levere, Barb Wells, Bob McGimpsey, Garry Annable, and Joan Larocque were interviewed and outlined their reasons for suggesting Margaret in a video conference. Clips were shown at the annual regional awards presentation.

The Distinguished Service Award is only given to volunteers who have contributed a minimum of five years of service to the Heart and Stroke Foundation. They must have shown outstanding leadership and commitment, and demonstrated quality and integrity of performance.

Other criteria include strong and proud advocacy of the Foundation's mission, heightening the profile of the Foundation, and vision and strategic ability.

Ian McLaughlin, representative on the provincial board and representative for District 12, an area from the Quebec border to Gananoque, Perth, Smiths Falls, Kemptville, and Alexandria, congratulated Margaret on her achievement.

Margaret said she was thrilled to receive the honour. "I'm doing what I enjoy and it's a pleasure to be able to help," she said on receiving a pin and gift from the provincial board.

— continued on page 2



Distinguished Service

Margaret Reynolds, center, is shown with a provincial award for Distinguished Service, with Carolyn Brooks at left, who chairs the volunteer provincial board of the Ontario Heart and Stroke Foundation, and Ian McLaughlin, who represents District 12 on the board.

Warden outlines remarkable year at the Counties

Catherine Thompson
Leader Staff

INGLESIDE—The year 1997 has been a remarkable one in the history of the United Counties of Stormont, Dundas and Glengarry.

Not only have the three United Counties been served by two wardens, but they have undergone massive restructuring from the existing 20 local municipalties to six new townships.

At the annual warden's banquet held here at the Lancer Community Center on Saturday, Warden Jim Bancroft was introduced by chair Lyle Van Allen. Bancroft's municipal service includes two terms as an Osnabruck councillor from 1985, and a term as reeve from 1994. As a member of County Council, he became involved in numerous committee activities and in May this year was "unanimously elected by his peers to the position of Warden."

Bancroft commented on the "unprecedented" event by which he was elected in mid year, to replace Warden Leslie O'Shaughnessy who for personal reasons had stepped down from the position.

He also remarked the last three months "have probably been the busiest of my entire life."

Although unusual, this circumstance likely had far less impact than the restructuring which has been approved by a provincially legislated order to be implemented January 1, 1998.

"Of particular interest to the citizens of the township of Osnabruck is our municipality's amalgamation with the Township of Cornwall," Bancroft commented.

While it has been determined that the County will be continued as an upper tier municipality, services to be provided by the upper tier (County) or lower tier (township) level still remain to be decided. "We are waiting on data and other information that needs to be provided" by various provincial ministries," Bancroft said.

Bancroft noted a positive aspect of restructuring in that it was conducted by local initiative and determination without the involvement of a provincial commissioner. "Hopefully, this has resulted in the kind of restructuring that will be workable and appropriate for our local circumstances."

But a major concern is the province's determination "to download responsibility of public services to local government which only has the property tax base as its primary source of revenue to offset the cost of continuing and maintaining essential public services."

The impact of downloading including the transfer of provincial highways and discontinuation of provincial funding to support existing municipal services will result in an estimated property tax increase in SD & G of over $18,900,000 which will see an average increase of 89 per cent to the property owner.

The estimate was arrived at after accounting for education taxes to be returned to the municipalities, and the loss of provincial block funding which has been used to equalize the playing field of commercial and industrial assessment.

Also in January 1998, average value assessment which will bring in market value assessment across the province will be implemented. "It's my opinion, we'll see major shifts moving to the residential side which wil have further impact on our taxes at the local level," Bancroft said.

"Amalgamation in the initial stages will not save all these dollars, they simply will not be there on day one. In time, as it moves forward, there are possibilities to see it happen down the road," he continued.

"The property tax base cannot sustain an additional financial burden of this magnitude and the government of Ontario needs to realize, without further procrastination that provincial sources of revenue, which are very broad and progressive, are needed to support and maintain the programs and services that are being downloaded to ecome municipal responsibility on January 1, 1998," he continued.

"The message has been delivered and we can only hope that it is being heard as an ardent plea for mercy on behalf of all property taxpayers in Stormont, Dundas and Glengarry," he added.

Bancroft thanked all of his colleagues and municipal staff, present and past members of Counties Council, provincial and federal elected officials for their assistance.

Former warden Leslie O'Shaughnessy also thanked his helpers, and commented on the unique circumstance that had staff of both municipalities and Counties review their own jobs, to determine people that would be best for the positions.

"All the County and municipal administration have done an excellent job, and they have always worked to the best interests of the municipal ratepayers," he said.

O'Shaughnessy ended by praising Bancroft: "You couldn't have a better individual serving you at this time. I have worked with him for the past two years, and there is no one more dedicated to work with the people."

Archie Byers, deputy reeve of The Township of Finch proposed an eloquent toast to the politicians' spouses, for their support, and the toast was graciously answered by Jim's wife, Amy Bancroft.

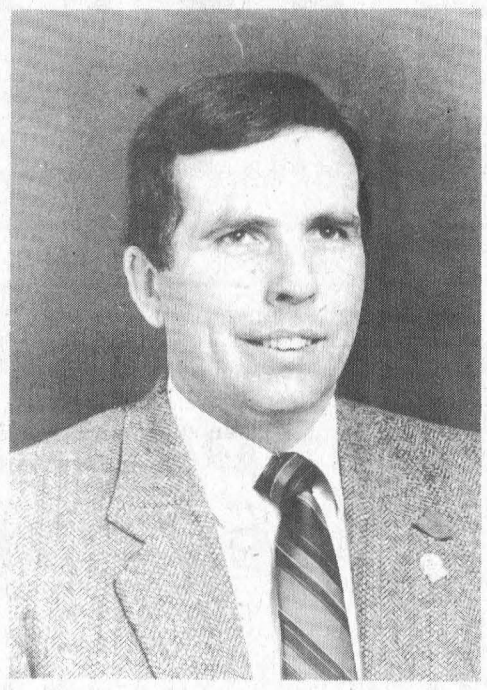

Warden's Banquet
United Counties warden Jim Bancroft hosted the Warden's banquet, attended by friends, local politicians, municipal and County staff here Saturday. The banquet is an annual tradition with the Counties, which became united in 1850.

Morrisburg Courthouse

— continued from page 1

The Cornwall Courthouse is scheduled to be completed by late summer, 1998, and will create 125 full-time jobs for the year.

"The new Cornwall courthouse is proof of this government's commitment to modernize the justice system, and improve community safety," Harnick said at the sod-turning ceremony.

"We are enhancing services to the public by consolidating general and provincial division services into one convenient location."

There will also be the added benefit of making trial scheduling and administration more efficient, he added.

The government has committed over $200 million for the construction of new courthouses across Ontario, including in Hamilton, Windsor, Toronto, Brampton, Pembroke and Welland.

Reynolds honored

— continued from page 1

During Margaret's 11 years of service on the Board since 1989, she has shown the above qualities in her work as canvasser, Jump Rope for Heart Chair, Person to Person Chair for South Dundas, President, Past President, Special Events Chair, and Mother Daughter Walk chair.

She also found time to initiate many new Special Events at the local level such as Diamond Ring Raffle for Mothers Day, the Hearts and Flowers garden event, and last December's Christmas for the Heart.

Margaret began her work canvassing for the Heart and Stroke Foundation, and became involved with the Board of Directors in 1989, when she became a member of the Jump Rope for Heart Committee for SD & G, and later chaired the committee for two years.

Subsequently, she volunteered to chair the Person to Person campaign in South Dundas and did it for four years. In 1993, she was chosen president of the Dundas chapter, and served until September 1996.

In October 1995, she was presented Volunteer of the Year Award by the Dundas chapter. This year, she chaired the September 7 Mother Daughter Walk for the three counties and is now vice president and chair of Special Events for Dundas.

"And I've turned down a lot of jobs too," she added with a laugh.

As well as her work for Heart and Stroke, Margaret has been able to find time over the years to coordinate volunteers for Red Cross Blood Donor Clinics and to participate in activities of the local Presbyterian Church.

There's Beef . . . Then There's PRIME RIB!
Howard Johnson INN

Introduces The FRIDAY NIGHT PRIME RIB SMORGASBOARD
5:30 P.M. - 9:30 P.M.
Featuring:
The Orchard Soup Kettle, Fresh Baked Goods & Butter, The Orchard Salad Bar, Assorted Cold Meats Platter with Condiments, Carved Roast Prime Rib au Jus, Coq au Vin, Oven Roast Potatoes, Market Vegetables, The Orchard Sweet Table, Coffee, Tea
$16.95 ADULTS | $9.95 CHILDREN UNDER 12
SUNDAY BRUNCH
FEATURING- Omelettes Made to Order & Carved Hot Roast Beef
SERVED FROM 10:30 A.M. - 2 P.M. $9.95 /PERSON
EVERY THURS. & SAT.
WING NIGHT 25¢ ea.
Try Our Fabulous Businesspersons' Lunch Buffet Mon.-Fri. 11:30 a.m. - 2 p.m.
HWY. 2, E., MORRISBURG
FOR RESERVATIONS CALL 543-3788

652-4478 652-2500
Thompson Homecare BUILDING CENTRE
IROQUOIS, ONTARIO
With over 160 Homecare Building Centres, our huge volume buying power allows us to give our customers the lowest possible price!
Kitchen-ality with KraftMaid Cabinets

COMPETITIVE PRICES
FREE ESTIMATES
FREE DELIVERY
128 YEARS OF EXPERIENCE

Our Renovations Are Now Complete
OPEN HOUSE
SATURDAY, SEPTEMBER 20
10:00 A.M. - 4:00 P.M.
TOM HENDERSON CUSTOM SLAUGHTERING AND MEAT SHOP
SAME LOCATION - HENDERSON RD.
RENAMED MACKENZIE RD.
Join Us For Bar-B-Q Hamburgs & Hot Dogs
Tom & Betty Henderson & Family
TEL: 448-3471

Church Directory

Mass Hours at St. Mary's Church
Father T.F. Shea
MORRISBURG
Saturday - 7:30 p.m.
Sunday - 11:00 a.m.
Confessions before mass
IROQUOIS - ST. CECILIA'S
Sunday - 9:00 a.m.
Confessions before mass
Everyone Is Welcome

St. Lawrence Evangelical Lutheran Parish
Pastor: Rev. Jo Barkley- Probst
Office: 543-3154 or Office: 543-2480
WORSHIP & SUNDAY SCHOOL
Sunday, September 21, 1997
9:30 a.m.
St. Paul's, Morrisburg
Nursery Available
11:15 a.m.
St. John's Riverside Heights
Rejoice in the Lord always!
WELCOME

The United Church of Canada
Lakeshore Drive United Church
Morrisburg, Ontario
Telephone 543-2353
Minister
Rev. Donald Smith, B.A., M.Div.
Organist & Choir Director
Michael Goodwin
Sunday, September 21, 1997
10:30 a.m. - Worship Service
10:30 a.m. - Sunday School

The Presbyterian Church in Canada
KNOX PRESBYTERIAN CHURCH
Morrisburg, Ontario
Pastor: Rev. Gregory Blatch
Organist: Gary Postma
Sunday, September 21, 1997
11:00 am. - Morning Worship
11:00 a.m. - Sunday School
Everyone Welcome!
Nursery Available

Christian Reformed Church
Williamsburg, Ontario
Pastor Rev. George Rowaan
Tel: 448-2351
Sunday, September 21, 1997
at 9:30 a.m. and 7:30 p.m.
AM: "Now!"
Ecclesiastes 12:1
Youth Service
PM: "There Is A Redeemer"
Hebrews 9:11-28
Pastor Rowan at both services
Celebration of The Lord's Supper
Pastor Rowan at both services
Child Care during all services
You are invited to worship with us

Morrisburg Pentecostal Tabernacle
Pastor: Rev. Duncan Perry
Office 543-2681
Sunday, September 21, 1997
9:45 a.m. - Family Bible Hour
10:45 a.m. - Morning Worship
7:00 p.m. - Evening Worship
Tuesday –
7:00 p.m. - Bible Study & Prayer
Come And See What Jesus Can Do For You!!
DIAL-A-PRAYER 543-3456

The Anglican Parish of Morrisburg-Iroquois-Riverside Heights
invites you to worship with us this summer in our beautiful heritage churches.
St. James, 20 High St., Morrisburg
St. John The Baptist, Lakeview Dr., Iroquois
Holy Trinity, Riverside Heights
The Rev. Bill Byers, Rector, 543-3904
Sunday, September 21, 1997
8:00 a.m. – St. James
9:15 a.m. – St. James
9:30 a.m. – Holy Trinity
11:00 a.m. – St. John's
7:30 p.m. – St. James
Sunday School at St. James & St. Johns
Rectory 543-2867

Williamsburg United Church
Minister
Rev. Sandy Macpherson
Organists
Joye Loucks & Susan Barkley
Sunday, September 21, 1997
10:30 a.m. - Welcome to Worship with Us!
Sunday School & Nursery Available

St. Peter's - St. Luke's Evangelical Lutheran Parish
Pastor: Rev. Diane Raddatz
Tel: 535-2569
Dunbar – St. Luke's
Sundays – 9:15 a.m.
Williamsburg – St. Peter's
Worship & Sunday School
Sunday 11:00 a.m.
Everyone Welcome

Attend the Church of Your Choice this Sunday

Poirier heads up team at Seaway High

by Catherine Thompson
Leader Staff

IROQUOIS—The new principal at Seaway High School brings to the job a wealth of educational experience, including 23 years as a classroom teacher, with the bulk of his experience in English and Drama with some Special Education.

Poirier started his career in education at General Vanier Secondary School in Cornwall, where he taught for two years.

He then secured a position at Blind River in Northern Ontario, where he worked while pursuing teacher training at Lakehead University, an institution he describes as "one of the best I attended at the post-secondary level."

During his stay in the north, he answered an advertisement for a job at La Citadelle in Cornwall, and taught English there for several years, becoming English Department Head. From there he moved to Ecole Secondaire Regionale Glengarry, where he was Head of English for a year.

Then when he was offered a position at Tagwi Secondary School, he didn't hesitate to accept the position. "I took that even though I had only been a year at GSRS, since I only had to drive about three km, and Tagwi is a very attractive school," Poirier said.

He remained at Tagwi as English Department Head for approximately 11 years. Then another opportunity came at Cornwall Collegiate and Vocational School, where the Head of English was retiring. This coincided with Larry's plans to sell the farm and move to the City of Cornwall, and he obtained a lateral transfer from the Board.

After four years at CCVS, he was named vice principal. Last spring, the SD & G Public Board approached him to see if he were interested in becoming principal at Seaway High School, to replace Doug Murray who was retiring.

"Of course I was quite interested, because the school has such a great reputation," Poirier said. "One of my educational aims has been to become principal at one of the high school, so it's sort of a fulfillment of one of my life goals."

His immediate aims are to learn what this school and community are about, to become familiar with names and as many students as quickly as possible. "With enrollment at 600, I think it's important I try to accomplish that," he said.

"Each school has unique practices and relationships with the community. I'd like to get a understanding of that and work from there."

Although his job now is mainly in administration, Poirier said he "really likes being in a classroom. I personally believe the classroom is the best place in the whole school, and I really respect teachers for the jobs they do."

Out of that love and respect for teaching, comes his second immediate aim. "I've always believed that administrators are master teachers, and I'd like in my role as master teacher to set a role model, an example for the professionals in our Seaway community, for the students and of course for the family communities. Even though I don't have a classroom as such, I think the school and the community will be my setting."

The enrollment of 600 puts the school in the medium-sized category and provides "additional educational opportunities, that are very good. For example, the principal, vice principal are full time, and we have a couple of other positions allowed," he said.

The increase of about 15 students over last year allows the school an extra teacher according to the collective contractual agreement. "So that's good for our whole environment. As the school grows the whole community benefits, we can offer more opportunities. This allows us to stay fairly solid with the options we have and build them," he stated.

Poirer praised his predecessor Mr. Murray for building the reputation of the school, and in that way working at enrollment.

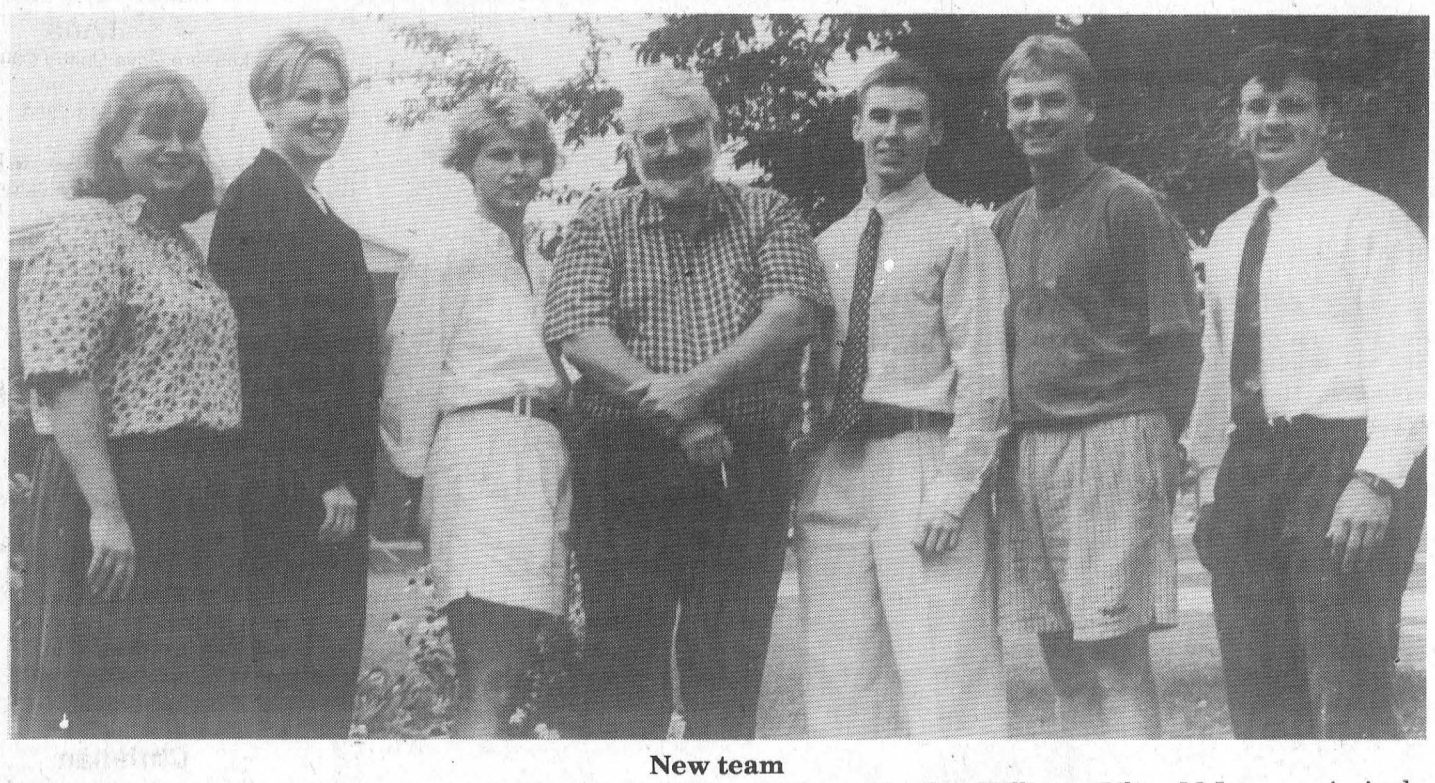

New team
From left to right are new teachers at Seaway High: Melissa Dirksen, Heather Williams, Lilace McIntyre, principal Larry Poirier, Robert Domanko, Mark Lewis, and Robert Currier. Bruce Weir is absent from the photo.

Our Season Is Coming To An End at
THE PIT
We will be closing the evening of Sunday, September 21
Special thanks to all of our customers, staff, family and friends for another great summer!
See you in the Spring!
Tammy & Mark (Lou) Redmond

It's our 39th ANNIVERSARY
Black's TV and Appliances and Panasonic have teamed together to bring you anniversary savings on quality products!

PANASONIC CT-36G22
• Picture-in-Picture
• PanaBlack Picture Tube
• MTS Stereo with dbx
• AI Sound with Fixed & VAO
• Home Theatre Remote
• Trilingual Icon Menu
SAVE $200
ANNIVERSARY SALE PRICE
FREE STAND $1,999.00

ANNIVERSARY SALE PRICE $699.95
PANASONIC CT-27G12
• PanaBlack Picture Tube
• 181 Channel Quick Scan Tuner
• Game Guard
• Closed Captioning
• Trilingual Icon Menu
• Multibrand Remote
• AV Input & VAO

TECHNICS SC-S285
• 900 mm Audio Rack
• 440 W Pro-Logic Amp/Tuner
• 7-Band Graphic Equalizer
• 60+1 Mega-CD Changer™
• Dual Auto-Reverse Deck
WITH FREE SURROUND SOUND SPEAKER PACKAGE
SAVE $100
ANNIVERSARY SALE PRICE $1,299.95

BOOK SHELF AUDIO SC-CH64M
SAVE $50
• 60+1 CD Changer
• Auto Reverse Cassette Deck
• 2-Way Speaker System
• Digital AM/FM Tuner
• 70 Watt Power
ANNIVERSARY SALE PRICE $499.95

PANASONIC Microwave Oven NNS667B/NNS667W
• 1.3 cu. ft.
• 950 W
• Menu Action Screen
• Auto Reheat
• Auto Defrost
• Auto Cook
ANNIVERSARY SALE PRICE $259.95

Check out in-store specials and clear-outs on
Video Cameras
Portable Audios
VCRs, CD Changers, etc.

SAVE during our 39th Anniversary celebration!
Tues.-Sat. 8:30-5:30; Fri. 8:30-9:00
Serving the community for 39 years
BLACK'S TV AND APPLIANCES
Williamsburg We Service What We Sell Tel. 535-2561

ACT NOW BEFORE THEY'RE ALL GONE!
OUR CLEARANCE PRICES AND 3.9%† FINANCING MAY HAVE YOU DRIVING HOME IN ONE OF THESE.
'97 LUMINA '97 BLAZER '97 REG. CAB PICKUP
OUR LOW 1.9%* FINANCING MAY HAVE YOU DRIVING HOME IN ONE OF THESE.
'97 CAVALIER
OR CHOOSE FROM OUR SELECTION OF USED VEHICLES
7.95% FINANCING (OAC) ON MOST VEHICLES
SEE US FOR DETAILS
THE '98s ARE ARRIVING DAILY
FEEL FREE TO VISIT OUR LOT & SHOWROOM & TEST DRIVE THE NEW 1998 MODELS
SALESMEN
Barry McMillan
Darryl McDonnell
Kirk McMillan
543-2925
543-3680
CORNWALL DIRECT
933-8892
UPPER CANADA MOTOR SALES LTD.
CORNER HWY. 2 & 31
MORRISBURG • 543-2925
CHEVROLET OLDSMOBILE GM PARTS GM SERVICE

The Morrisburg Leader

A Family Newspaper Serving the Community for more than a Century

Published every Wednesday afternoon at Morrisburg, Ontario by The Morrisburg Leader Limited
P.O. Box 891, Morrisburg, Ontario K0C 1X0
Telephone (613) 543-2987 or 543-3611
Fax: (613) 543-3643

Sam Laurin, Editor Terry Laurin, Production Mgr.
Mike Laurin, Advertising Sales

Publications Mail Registration No. 0842

YEARLY SUBSCRIPTION RATES

$28.00 per year in Canada

$74.00 per year U.S.A. & Foreign

SUBSCRIPTION PRICES SUBJECT TO G.S.T.

ADVERTISING DEADLINES

Display – 4:30 p.m. Mondays • Classified – 12 Noon Tuesdays

Still no cure for Alzheimer's Disease

Although not a great deal is known about this disease, research has uncovered the following facts. It is a degenerative brain disorder that destroys vital brain cells, and presently there is no known cause or cure for Alzheimer's.

Canadians spend $3.9 billion dollars a year on persons with Alzheimer Disease and related dementias.

Alzheimer Disease can strike adults at any age, but occurs most commonly in people over 65.

Over 1/4 million Canadians currently suffer from Alzheimer Disease and related dementias. Autopsy is the only definite method of diagnosis, therefore many cases of the disease go unreported.

A demographic shift is occurring in Canada. As the "baby boom" generation ages, the prevalence of Alzheimer Disease will sky-rocket.

By the year 2030, it is estimated over 3/4 million Canadians will have Alzheimer Disease and related dementias. This figure does not include the countless family members who must cope with the effects of the disease.

There are two forms of Alzheimer Disease: Familial Autosomal Dominant (FAD), which can strike adults at any age and Sporadic, which usually occurs after the age of 65.

In order to fund local programs and services for people with Alzheimer's and their caregivers, The Alzheimer Society is sponsoring The Alzheimer Coffee Break for the second consecutive year.

The Coffee Break is the major nationwide fund raising event for the Alzheimer Society. Last year over $375,000 was raised thanks to participants and sponsors.

On Wednesday, September 17, over 15,000 Coffee Breaks will be held across Canada and proceeds will go towards funding local programs and services for people with the disease and their caregivers.

Spokespersons for this year's coffee Break are Brendan Shanahan, NHL hockey star, ad Quebec actress Linda Malo.

Major corporate patrons for Coffee Break are Imperial Life Financial and Pfizer Canada Inc.

Coffee Break events take place anywhere people gather for coffee such as businesses, hospitals, service organizations, hair salons, bridge clubs, police or fire stations, community centres, care facilities and in people's homes to name a few. A donation is made to the Society for every cup poured.

Locally, Alzheimer Coffee Breaks are being held here Wednesday, September 17th at Wheeler's valumart, Hartford Retirement Home and Park Lane Senior Support Center in Williamsburg.

This Week In Morrisburg's History

Compiled from The Leader's fyles by Laurie Day

1987

Stormont, Dundas and Glengarry Separate School Boards trustees approved a total ban on tobacco use on all school board premises effective January 1, 1998. The ban motion was presented to the trustees at a meeting and was approved by a margin of 12-2. "As of January 1, the use of tobacco, and that's not just smoking, hat all use of tobacco is banned from all board premises. From offices, schools, workshops, everything—and we mean that," said Gilles Metevier, Director of Education. The trustees agreed to offer employees and their families stop-smoking courses beginning in October.

Dignitaries were on hand to help officially open the Williamsburg Township Recreation Centre, located east of the tennis courts. Half of the project's $90,000 cost was covered by a Wintario grant. Pictured on the front page of the September 23rd issue of The Leader were Noble Villeneuve, MPP,, Russell Garlough, president of the North Williamsburg Township Recreation Association, Lucio Appollino, consultant with the Ministry of Tourism and Recreation, and Johnny Whitteker, Williamsburg Township Reeve.

Figures released by the SD&G Board of Education showed 6,204 students enrolled for the 1987 school year, an increase of 31 students from the previous year. Enjoying the highest increase was Morrisburg Public School, up 25 students for a total enrolment of 280. Riverside Heights Public School, which had been trying to avoid closure due to decreased enrolment, took a large drop from last year's 73 students to 42 in September.

1977

Headlines in the September 21st, issue of The Leader read: *Jump ready to go, says Ken.* "The Mad Canadian", Ken Carter, held his final press conference for the one-mile jump across the St. Lawrence, appearing ready, and willing to go ahead with it. Work was continuing around the clock at the launch site but Carter admitted ticket sales weren't going as well as expected and in fact, were disappointing. The jump was to take place Sunday, September 25th.

New teachers at Seaway District High School were Mrs. Hanemaayr, Mrs. Donna Notman, Rick MacKenzie and Mr. Jepp.

At Heinz Food Market centre cut pork chops were $1.59 a pound, and Ontario cabbage was four heads for $1.

The Morrisburg Juveniles lost the opening game of the best-of-three Ontario championship series against Jordan, 4-1. Barry Casselman scored the lone Morrisburg run in a game in which errors made the difference. The usually hot Morrisburg bats were silent and infield errors proved costly.

The Dundas Senior Fastball League finals got under way in Brockville with the Williamsburg Pioneers taking a one-game lead with a 13-3 victory. Gerry Belanger and Doug Casselman shared the pitching duties for the Pioneers, while Roger Hodgkinson was on the mound for Brockville.

At Biba, Lee wide leg jeans were $12.95 a pair, and GWG bibs were $13.95. Levi's painter pants were $9.95.

1967

The September 22nd, issue of The Leader reported that Sunday, September 23rd had been selected by the St. Lawrence Parks Commission as George Challies Day. Past and present members of the Ontario Legislature, Ontario Hydro and the St. Lawrence Parks Commission were to pay tribute to the man who was largely responsible for one of the finest systems of parks and historic sites in Canada.

The Morrisburg Jets lost the girls' softball finals 3-1 to Cornwall in a best-of-five series.

George Jackson of Iroquois was named to receive the "Good Host Award" by the Seaway Valley Travel Council. Mr. Jackson was instrumental in pioneering the 2,000-foot municipal airstrip at the Iroquois Beach area by convincing the village council of its value to the community.

At the Dominion, Ontario grown blue grapes were 89 cents a six-quart basket and legs of lamb were 79 cents a pound.

Mr. and Mrs. Mahlon Zeron were celebrating the 40th anniversary of their marriage.

Subscription rates for The Morrisburg Leader were raised from $2.50 to $3.50 for the year throughout all of Canada.

1957

The September 20th issue of The Leader reported that Mr. and MRs. Charles Hanwell of Morrisburg were celebrating their 50th anniversary.

At the Lutheran Church parsonage on September 7th the marriage of Inez Yvonne Casselman, daughter of Mr. and Mrs. Bruce Casselman of Morrisburg, to Leslie Bilmer of Iroquois, son of Mr. and MRs. A. Bilmer of Newington. Rev. F.L. Howald officiated. The bride wore a street length dress of white nylon lace and her shoulder length veil was held by a halo of seed pears. She was attended by Betty Merkley of Morrisburg while Edward Boulerice was best man.

Mr. Fred M. Cass, Q.C.,

Continued on page 5

Seen 'n Heard Around The Town

Morrisburg Public School will be organizing a School Council with lots of openings for able-bodied volunteers. If you have some free time to spare, please call the school for details: 543-3166. They need helpers for lunch/yard duty, the hot lunch program, safe arrival, computer club, individual and class photographs, general academic help, fund-raising, book fair, transportation and special skills/expertise inventory.

The students are also looking for Canadian Tire money to be used to purchase extras for the school, such as microwaves for the classrooms, and balls for the playground. If you have any extra cash lying around (CT money that is), why not donate it to a good cause.

•••

Don't forget, Curling Registration for Little Rocks is this weekend at the Morrisburg Curling Club. The price is right at $25 for the year. Children, aged 6 to 12 years, are required to have a pair of clean indoor shoes for use on the ice, gloves and warm clothes. Registration time is from 7-9 p.m. Friday, and from 10 a.m. to noon Saturday.

•••

Rothwell-Osnabruck welcomed six new teachers at the school this year, including Mary Dulmage, English and Computers in high school; Jodie Edwards, English and History, as well as Yearbook advisor; John Grayson, Science and Math (former Seaway teacher); Sylvain Girard is replacing Mrs. Bryan in the Computer and Math area while she is on maternity leave; Abigail Fontaine elementary French teacher for Grades 2, 5 and 8 and Late French Immersion; and Julie Hickey who replaces Ms. Darling until January in the JK and SK classes. Also happening at Rothwell-Osnabruck, will be an Open House as well as School Council Elections on Thursday, September 25th at 7:30 p.m. in the Osnabruck Hall.

•••

Nice try Travis Thompson. You say you ran 7 kms during the Terry Fox Run. My 'pedometer' says differently. It was only 2.6 miles. Guess you gave it up around the 5K marker, eh? By the way, you burned 301 calories en route.

•••

The Ontario Senior Games, District 8, will be holding recreational swimming which will start on Monday, September 22, at the Kinsmen Centre, 412 Fifth St. East. Sessions will take place every Monday and Friday, except for holidays. All older adults (aged 54 and over) are welcome. For more information, call Gary Ernst at 932-2990 or Bea Jones at 933-2902.

•••

The Minus One Club of Cornwall, a support group for widows and widowers aged 45 years and older, will be holding their social events for 1997 at Macdonell's Inn, Eamers Corners. Dances will begin at 9 p.m. and run until 1 a.m.. All dances are both men's and ladies' choice, with proper dress required, unless otherwise specified. Jeans, t-shirts, jogging suits and sneakers are not permitted. Come waltz the night away to Sugar and Spice on September 27th. Cost is $6 per person.

•••

Sunday, September 28th at 10:30 a.m. the Williamsburg United Church will be holding an anniversary service. Ian Philips, a Celtic harpist will be making a guest appearance.

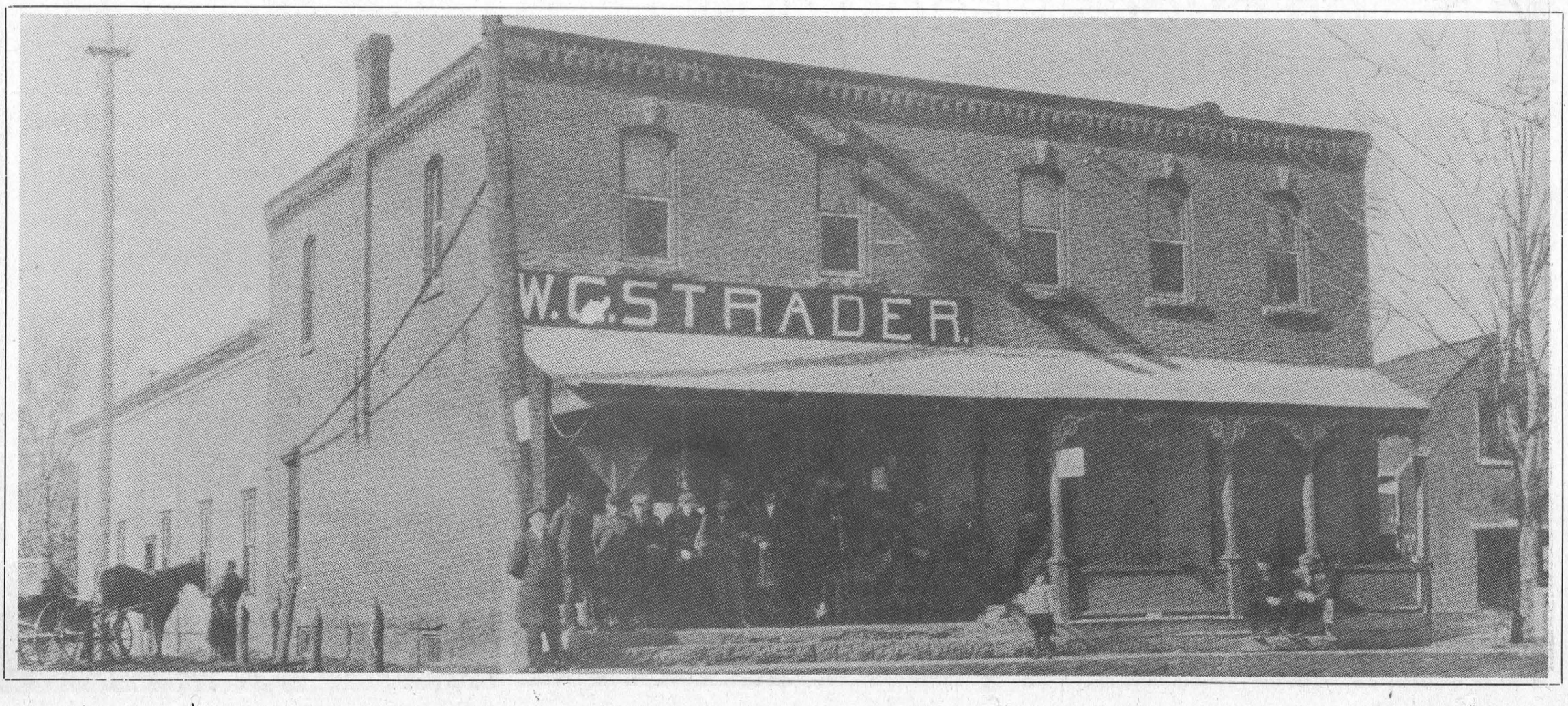

Teachers have in-service training

CORNWALL—On **Friday, September 19**, more than 120 administrators, teachers, school council members and staff will meet to receive training with respect to the new **Ontario Curriculum**.

The session, led by Dona Cruickshank and colleagues from the Public School Board, will focus on the Language and Mathematics documents which were released late last June. Staff will learn about the Ministry of Education and Training's (MET) expectations, match these expectations to the current curriculum initiatives and review these in relation to the new Provincial Report Card.

Participants will return to their schools so that they might assist remaining staff and the school community with their understanding and implementation of these documents. All schools have scheduled school-based workshops to be held on September 26, 1997 Professional Activity Day.

While this day is primarily for the elementary community, representatives of each secondary school will be preset.

This is just one of many events and activities planned for staff as they attempt to assimilate and implement several new MET initiatives this school year.

This week in Morrisburg History

Continued from Page 4

M.L.A. for Grenville-Dundas was appointed by Premier Frost as Vice Chairman of the Ontario St. Lawrence Development Commission.

The condition of Constable Ronald Pitt, 35-year-old member of the Morrisburg Police Force, deteriorated this week while friends and admirers continued to swell the fund for him and his family. The fund had now rolled past the $3,000 mark and along with this a considerable amount of furniture had also been collected to install the Pitt family in their new home on Laurier Drive.

Mr. and Mrs. Fred Devaul celebrated the 64th anniversary of their marriage and the same day marked the wedding anniversary of their son F.M. Devaul and also his birthday.

All units in the Morrisburg Shopping Centre were to be completed by December 1st. As stores were completed, owners or tenants were to be notified and handed their keys. Paving the parking lot was to begin during the week.

1947
Not Available
1937

The September 24th issue of The Leader reported that Mr. and Mrs. Hugh Shaw of Elma were celebrating their 63rd anniversary, as well as Mr. Shaw's 85th birthday.

Gordon Thomas and Ryerson Casselman of Morrisburg, and Marion Locke, Parker Locke, Fraser Grimshaw and Raymond McIntosh, all of Williamsburg, were preparing to leave for Queen's University in Kingston.

At Lloyd's Market, oranges were 25 cents a dozen and cabbage was five cents a head.

Mr. and Mrs. John Hanna celebrated their 60th wedding anniversary at the United Church Hall in Colquhoun. Mrs. Hanna was the former Agnes Cheley.

Canadian National round trip coach fares from Morrisburg to Montreal were $1.90 per person.

1927

The September 23rd issue of The Leader reported that Dr. C.A. Louden was to open his new office at the corner of Main and St. Lawrence Streets, near the United Church on September 27th.

At the Dominion tore, icing sugar was three pounds for 25 cents, and bulk macaroni was four pounds for 25 cents.

The Hartford Retirement Centre

IS AGAIN HOSTING AN

"ALZHEIMER'S COFFEE BREAK"

WED., SEPT. 17th – 1:30 to 3:30 P.M.

The Public Is Invited For Coffee At The Hartford, Fifth St., Morrisburg

ALL PROCEEDS GO TO THE CORNWALL & AREA CHAPTER OF ALZHEIMER'S SOCIETY

EVERYONE WELCOME!

STRADWICK TILE & MARBLE

5 Fifth St, Morrisburg (613)543-3265

Fall FLOORING SALE

Ceramic Tile - Carpets
Marble-Granite-Vinyl Tiles
OVER 400 TILE SAMPLES

Dryton Series	12 by 12 Tile	Basement Carpet
$3.89 sq. ft.	for as low as	**$6.69 yd.**
Reg. $5.19 sq. ft. Five Different colours	**$1.89 sq. ft.**	Six Colours to choose from

Sale Ends Oct. 3/97 (This Store Is Independently Owned

ROYAL CANADIAN LEGION
BRANCH #48
MORRISBURG, ONTARIO

NEWSLETTER

OOPS, we goofed! We got a head start on all the rest of the branches in Ontario. Legion Week is the third week of September and we forgot that the Legion begins the week with a Sunday, so while the rest of the branches will be starting theirs on the 21st, we will be winding ours up with a euchre tournament beginning at 1:30 p.m. in the Lounge. The cost is $5.00 and all entry money is returned as prizes.

The Terry Fox Run sponsored by the branch was a success. We raised $2300 for the Terry Fox Foundation. While the participants were few in number, they had lots of sponsors, which made it all possible. This year we had runners, walkers, bicycle riders and a family on roller blades. Congratulations to Audrey Henophy, our top pledge gatherer, and our thanks to the Leader's Laurie Day for her write-ups, and her participation. A special thanks to the three boys from Seaway District High School who we hope will be the vanguard for many more next year.

This Wednesday, the 17th, we will be holding our general meeting for all members of the branch and Dave Brown, our Zone Commander, will be conducting his annual inspection of the branch, so please come out and help put on a good show.

The birthday party scheduled for the 27th will be a small party as we have only a few members registered as having birthdays in September. When you are renewing your memberships why not just leave your birthday date with the steward – you do not have to tell her the year.

With amalgamation our banquet hall will be getting more use as the civic centre hall space will be renovated for use as offices. With the increased catering business, the ladies auxiliary will be needing more help from the branch members with set-ups, serving and clean-up. If you are available for any of these duties please leave your name and phone number with the bar steward.

Remember to renew your membership early and help our membership chairman, Don Ferguson, to achieve his goal of 100 percent renewals by the end of November.

The meat draw winners were Bob Bailey (whole loin of pork chops) and Marg Brown (6 T-bone steaks). This week's draw is for 8 lbs. of Boneless Chicken Breasts. Remember, the tickets are only $2.00 and are available to anyone over the age of 18, at the lounge.

The branch seniors are reminded of the pot luck dinner to be held on the 23rd at 12 noon, to be followed by cards. If you cannot make it to the dinner, come out for cards starting at 1:30 p.m. every Tuesday.

Letters

Morrisburg Leader
Morrisburg Ontario
Dear Editor

Addison's Disease is a rare endoctrine or hormonal disorder that affects about one in 100,00 people. It occurs in all age groups and affects male and female equally.

Addison's disease occurs when the adrenal glands do not produce enough of the hormone cortisol, a hormone vital to life.

There is a support group, The Canadian Addison's Society that was formed in Perth Ontario in September, 1994.

At present we have 150 contacts across Canada, a local branch in Brantford and plans to form an eastern Ontario group soon, as numbers are growing there.

This is partially due to endoctrinologists telling their patients of our group.

We are planning a meeting on Saturday, September 27 in Trenton Ontario, at the Wesleyan Church on Dixon Dr. just east of Sidney St. at 2:00 p.m.

The speaker Dr. Twum-Barina, endoctrinologist and internist will answer questions on the disease. (Written and submitted beforehand). For more information contact G. Fraser at 613-394-4644

G. FRASER

NOW OPEN
FULLY LICENSED
LEE GARDEN
LOBSTER & TURKEY FEAST

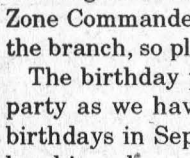

$ ONLY **12.95**

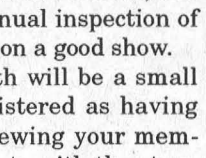

Includes one Lobster plus 100 item buffet, additional Lobster $3.00, weight 3/4 lb. - 1 lb.

Every Friday & Saturday
5 P.M. – Closing

BEEF RIB FEST
Every Thursday & Sunday
4:30 to closing
$10.95

LUNCH
Mon. - Frl. $6.95

SUPPER
Mon. - Wed $8.95
Thurs. & Sun. $10.95
Frl., Sat. & Holidays ... $12.95

BRUNCH
Sat. & Sun. $7.95

OUR FAMOUS ALL YOU CAN EAT BUFFET
Featuring

✔ ROAST BEEF	✔ SHRIMP & SCALLOPS	✔ CHEESECAKE
✔ ROAST TURKEY	✔ SNOW CRAB LEGS	✔ BLACK FOREST CAKE
✔ LEG OF HAM	✔ CANTONESE	✔ A HUGE SALAD AND DESSERT TABLE
✔ SALMON	✔ SZECHUAN	PLUS

1000 Islands Mall • Brockville • 345-7790

MAKE YOUR HOME A **COMFORT ZONE**

Q-Q-Quick! Ch-Ch-Change y-y-your f-f-furnace

Upgrade to a high-efficiency natural gas furnace before October 18, and make **no payments** until March '98†



Don't s-s-shiver this winter! If your heating system is getting a little tired, install a new higher efficiency, cost-saving natural gas furnace. And take advantage of our convenient billing options.▲

Add air conditioning at the same time, and save on separate installation charges.

Act now, before the Fall rush! Call Centra Gas or a Participating Centra Gas Dealer today. And make your home a comfort zone.

Call 938-3607
or 1 800 267-2218

centragas

Terms and Conditions
† Deferred payments available on mid and high-efficiency furnaces and air conditioners to Centra Gas residential customers on approved credit and financed on the Centra Convenient Purchase Plan. All other offers not applicable. Offer valid from Aug. 18 to Oct. 18, '97. There are no set-up fees or early payment penalties for financing.
▲ Residential customers only, on approved credit and only if financed on the Centra Convenient Purchase Plan.
Centra Gas Ontario Inc. 1997.

Bringing **energy** into your life

Police Blotter

Attempted break and enter

MATILDA TWP.—An attempted break and enter took place on English Road, Matilda Township, sometime September between the evening of September 8 and the early morning hours on September 9. A forced entry had been attempted to a door at the home. Entry was not gained, and no items were reported stolen. Const. N. McDowell is investigating.

Lawmower stolen from charity house

SOUTH MOUNTAIN—Thieves made away with a red Mastercraft lawnmower and gas from the House of Lazarus overnight on September 6/7. Forced entry was made to the building, as reported by Const. Peter Valiquette, the investigating officer.

In another lawnmower incident, during the day of September 11th, a riding lawnmower, weedeater, home entertainment items and household appliances were stolen from two residences in the subdivision of the Forestwood Heights area.

New car stolen from dealership

WINCHESTER—Police are investigating the theft of a 1997 Chrysler Sebring, two-door, mauve, which was stolen from Boyd Chrysler in Winchester sometime September 8th. The car was taken from the display lot at the dealership, and has not been recovered. Police are continuing their investigation.

ATV tires, rims vanish

WINCHESTER—Police received a report of a theft of two tires and rims from a 1996 Yamaha ATV on the night of September 9th in the village. The vehicle was parked in a shed at the home at the time. Const. C. Pirnat is investigating.

Mischief at North Dundas High

Overnight on September 9-10, a large display sign which was placed on the front lawn at North Dundas High School was tipped over causing damage to the plexiglass cover and side panel. Further damage was then done to the other side panel and plexiglass. The sign had been used to promote upcoming community events.

More marijuana seized

WILLIAMSBURG—Upper Canada OPP officers seized 169 marijuana plants from a cultivation site in Williamsburg Township on September 12. They were confiscated for disposal by police. No charges were laid in connection to this seizure.

Community watch

Members of the Neighborhood and Community Watch programs along with all members of the public are urged to call police whenever they witness events or activities in their neighborhoods that seem out of the ordinary. Suspicious vehicles, persons, and strange vehicles at nearby homes are all worth a call to the police. In Dundas and Stormont County, the police can be reached at 1-888-310-1112.

Apple Fest Oct. 4

LAURIE DAY
Leader Staff

MORRISBURG—Apples and apple products will be plentiful, as will visitors to Morrisburg on October 4th for the second annual fall celebration, Apple Fest.

BIA coordinator, Earl Baker, is expecting that the loads of activities will keep visitors dropping into the plaza on that first Saturday in October.

"Last year we had a lot of people come into town," said Baker. "It was a great success. All the businesses and restaurants reported terrific sales."

Baker is hoping that merchants in the mall will display their goods along the sidewalk during the day, as it makes for even more traffic, better sales, and more participation in the day-long activities which Baker has planned.

Some old favorite events include the bale rolling contest (the big bales of hay that is), antique car displays, giant pumpkin weight-guessing—proceeds to the Morrisburg and District Preschool—a pie baking contest, and bake sales.

Apple vendors who have confirmed a spot in the mall for the day are Smyth's Orchards of Dundela, and Barkley's Fruit and Ornamentals of Mariatown.

Baker is still awaiting confirmation from Dentz Orchard and Berry Farm on the Brinston Road, as well as from Robertson's Apple Farm west of Mariatown.

"We're having entertainment by the Lancaster Pipe Band and the K. Coleman Dancers, as well as by the Cornwall Brigadoons," he said.

A new entertainer to perform at this year's Apple Fest will be professional busker, Jason Billows.

Billows has appeared on television, at festivals and even aboard cruise ships. He's been to London, England, travelled across Canada, and been in Mexico, Central America and even Alaska to perform his shows.

"He'll be entertaining for half-hour sessions throughout the day," said Baker.

Mark October 4th on your calendar, and set aside a few hours of time between 9:30 a.m. and 3 p.m. that Saturday. You won't want to miss this year's edition of Apple Fest.

Parkway open till winter

MORRISBURG—This year, as in the past several years, the Long Sault Parkway remains open to the public until winter arrives.

McLaren Campsite closes on Sunday, September 21 and is the last of the campsites on the Parkway to do so. Joggers, walkers or scenery lovers are welcome to stroll the 11 km causeway linking the many islands, to witness the beautiful autumn colours. The Lock 21 area will remain open as will the many nature trails scattered throughout the Parkway. All gated areas remain closed to the public until next year's opening weekend.

The Commission asks that for protection of visitors, all dogs be placed on a leash at all times.

Since 1993, the St. Lawrence Parks Commission which manages the Parkway has not maintained the 11 km of road during winter. The gates will remain closed once winter arrives, and as long as ice and snow create hazardous driving conditions. When Commission flags are flying at the entrance, this will signal safe driving conditions. If there are no flags and the gates are closed, this signifies unsafe road conditions.

D's
PROPRIETOR: DENNIS CARKNER
COLLISION CENTER
FREE PICK-UP & DELIVERY
Unibody Repair Equipment • European Paint Finish
Bus: (613) 774-2733
Res: (613) 448-2688
P.O. BOX 948, DAWLEY DRIVE
Just off Hwy. 31/43 By-Pass
WINCHESTER, ONT. K0C 2K0

DAVID BROWN
CONSTRUCTION LTD.
Portable Toilet Rentals
(Daily, Weekly, Monthly)
• Construction Sites - Special Events
• Customer Pick-up Discount
• Modern Polyethylene Units
• Mobile Sanitation Trailers
• Wash Basins
Septic Tank Pumping
Residential • Commercial
Installation Repairs
AFTER HOURS EMERGENCY
930-9502
INGLESIDE • 537-2255 • CORNWALL • 938-2536

W. J. JOHNSTON SURVEYING LTD.
Ontario Land Surveyor
WILLIAM J. JOHNSTON, O.L.S.
Resident Surveyor
2250 Hwy. 31 (at Rideau Auctions) Telephone (613) 774-2414
P.O. Box 394 Fax (613) 774-2356
Winchester, Ont. K0C 2K0 1-800-268-6915
Subdivision Planning, Cadastral, Engineering and Control Surveys

IREBALL AUTOMATICS INC.
AUTOMATIC & STANDARD TRANSMISSION REPAIRS
Changing The Oil And Filter In Your Transmission Is Good Preventative Maintenance
R.R. 3 WILLIAMSBURG, ONT., K0C 2H0 TEL: 535-2112

Mountain Boy Chicken
FREE 2 L POP with
15 Pcs. Chicken
Plus Large Taters and Large Salad
TAKE-OUT ONLY
$23.00 TAXES INCLUDED
BEGINNING SEPTEMBER 22ND WE WILL BE OPEN DAILY FROM 11:00 A.M. TILL MIDNIGHT
SPINNING WHEEL RESTAURANT
MORRISBURG 543-3656

AQUARIUS POOLS & SPAS
POOL CLOSING SEMINAR
THURSDAY, SEPTEMBER 18th
7:00 to 9:00 p.m.
EAST END PROMENADE MALL
MORRISBURG
Bring water sample for free analysis while you wait!!
DOOR PRIZES • REFRESHMENTS
PLEASE INFORM US THAT YOU ARE ATTENDING AT 543-3558
BioGuard. Bioguard Authorized Pool & Spa Care Centre

NOTICE
This is to announce that I will be moving my business to Toronto as of Oct. 1, 1997.
Thank you to all my clients and the doctors and staff at Dr. Dean Summers' Chiropractic Clinic for making my stay so successful. All outstanding gift certificates will be honoured until 5:00 p.m. on September 30, 1997.
Thanks again. Sincerely
Murray Michalicka
Registered Massage Therapist

LITTLE RIKKI'S PIZZA & SUBS
SEPTEMBER SPECIAL
FOR OUR MORRISBURG & AREA CUSTOMERS
FREE SMALL ALL DRESSED PIZZA
($8.00 value)
WITH EVERY ORDER OVER $15.00
Pick-Up or Delivery * Must mention this ad when ordering
Still the best product, value and customer service in the area!!
IROQUOIS SHOPPING CENTRE
TEL: 652-2225
Offer Expires Sept. 30, 1997
Watch for our Super Value Coupons at your door!

ROBERT JORDAN CONSTRUCTION
"Quality Home Builders"
Ontario New Home Warranty Program
Tel: 543-3563
MORRISBURG, ONTARIO

DISCOUNT CARPET SALES
Warehouse With Over 18,000 Sq. Yds.
A-1 Carpeting & Vinyl Flooring
Discontinued Lines of Carpets & Flooring
Installation by Experts • Free Estimates
938-0735
421 Fourth St.
Cornwall, Ontario

Cruickshank Construction Ltd.
Affordable Living
Morrisburg, Ontario
Enjoy small town atmosphere and security.
Fully serviced lots from $26,500.
Single family and semi-detached model homes available for viewing
Contact Mr. Martin Rowan
613-543-2978

SOURCE WOOD PRODUCTS
• Hardwood Flooring
• Fireplace Mantels
• Stair Parts • Table Tops
• Cabinet Doors • Custom Milling
111 William St. 932-5300
Cornwall, Ontario

ALLAN BLACK CONSTRUCTION
Renovations - Additions
Garages - Roofing - Decks
Doors & Windows. Etc.
P.O. Box 740
Morrisburg, ON K0C 1X0
Tel: 613-543-4154

ECOWATER SYSTEMS®
• Water Softeners • Iron & Sulpher Filters
• Reverse Osmosis & Ultra Violet Disinfection
• Drinking Water Filtration Systems
• Free Water Analysis
• Full Warranties on Parts, Labour & Service
CAMERON H. MARTEL
MORRISBURG/IROQUOIS 652-4565
Box 613, Morrisburg, Ont. K0C 1X0

The Home Of The Week ...
YOUR HOME IMPROVEMENT
"SPECIALISTS!"

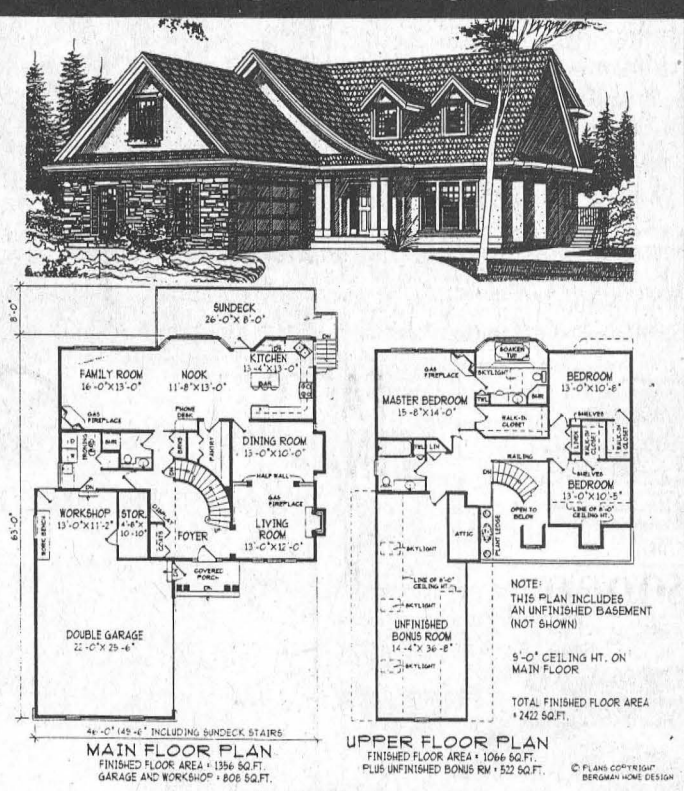

PLAN NO. BT-110

TRADITIONAL STYLING ENHANCES FAMILY HOME

By M. Tynan Copyright 1997

A gable style roof, dormers, and brick accents combine to create a time honoured classic exterior. A side entry garage allows for a more pleasing front face that shows shuttered windows instead of garage doors. Columns frame the entrance to a covered porch.

The main floor boasts 9'-0" ceilings throughout. Decorative columns and feature windows add an elegant touch to the living and dining room. An open plan for the kitchen and family room provides a spacious atmosphere for less formal gatherings. The cook in the family will enjoy a gourmet style kitchen complete with a walk-in pantry and a breakfast bar.

Upstairs, all three bedrooms feature a walk-in closet. French doors lead into the master bedroom which also boasts a gas fireplace and a four piece ensuite with a make-up vanity and a raised soaker tub set into a bay. The bonus room would make an ideal games room or play room for the kids.

An unfinished basement awaits your own creative touch.

Plans for BT-110 may be obtained for $520.00 for a package of five complete sets of working prints and $35.00 for each additional set of the same plan. Allow $15.00 extra to cover the cost of postage and handling (B.C. residents add applicable sales tax to plan total) (All Canadian residents add 7% GST to plan total plus postage and handling.

This is one of our new designs. Many innovative plans are now available in our NEW catalogue: Two Storey Homes Over 2500 Sq. Ft., which is available for $8.51 including postage and handling and 7% GST.

Please make all cheques, money orders, and Visa or MasterCard authorizations payable to:

The Morrisburg Leader Plan of the Week
Tynan Weekly Features/Surrey
13659 - 108th Avenue, Surrey, B.C. V3T 2K4

Copyright 1997

BRISTER Group
BRISTER INSURANCE BROKERS LTD.
BRISTER LIFE INSURANCE LTD.
Village Plaza, P.O. Box 896
Morrisburg, Ontario K0C 1X0
Tel: (613) 543-3731
Fax: (613) 543-4359

Professional Home Repairs of All Kinds
CHARLES E. DROPPO
Kitchens • Baths
Painting • Papering
Plumbing • Electrical
Furniture, Etc.
543-3533
Morrisburg, Ont.

J&D CONSTRUCTION
Custom Homes
Windows
Doors
Siding
Call for a free estimate
613-535-2391

Merkley
Painting & Carpentry
543-2243
Interior & Exterior Painting
Spraying Roofs & Barns, Window Cleaning
Renovating, Decks, Windows, Doors
Free Estimates
DENNIS MERKLEY
Industrial Dr., Morrisburg, Ont. K0C 1X0

STRADWICK TILE & MARBLE
Sales & Installations
Wide Variety of Flooring
SHOWROOM AT BECKER'S PLAZA
5TH ST., MORRISBURG, ONT.
543-3265

THOMPSON'S
SINCE 1864
Homecare BUILDING CENTRE
"We'll help you with your Homework"
free estimates
we deliver
Dundas St
Iroquois
IROQUOIS
652-4478
if busy call 652-2500

New teachers at Seaway

IROQUOIS—As well as a new principal, Seaway High School has added seven teachers to its teaching staff of 43.

Joining the staff are **Robert Currier**, a graduate of Seaway High School in 1986. Robert has six years experience, as acting department Head of Mathematics at George Harvey Collegiate, an inner city Toronto school. He will be teaching mathematics here.

Melissa Dirksen, a first year teacher from the St. Catharines area will be teaching Science.

Robert Domanko, a resident of Morrisburg, and fairly recent graduate of Seaway High School will be teaching Mathematics and Business Studies.

Transferring from Rothwell Osnabruck School, **Mark Lewis** has a wealth of experience in coaching and teaching Physical Education. Mark taught at RO for four years, and has also taught at North Dundas High School and in Gananoque. His background includes a track scholarship to train at University of Texas.

Lilace McIntyre hails from Toronto, where she taught Physical Education and Mathematics at Vaughan Road Collegiate. She is entering her fifth year of teaching as she takes on Mathematics at Seaway.

Heather Williams is a first year teacher from Maxville, and will be teaching Science and Mathematics here.

Bruce Weir of Brockville, who has worked at Seaway High School on a long-term basis as an occasional teacher, will be teaching English and Geography half time .

Williamsburg

September Council Briefs

No By-law regarding yard sales

Williamsburg Township Council rejected the idea of passing a yard sale by-law at its September meeting. In August, McHaffie's Flea Market owner Sheila McHaffie approached council to limit the number of yard sales a household may have on one year. Staff examined several by-laws from neighboring municipalities and talked to staff involved, and discovered that one municipality passed a by-law due to a complaint but they did not enforce it. Another did not pass a by-law because of difficulty enforcing it. The by-law enforcement officer would have to be on call every weekend, and this could be costly. To council, it seemed that the yard sale in question was no longer operational, therefore, they opted to reject the idea of passing a by-law.

Golf Course happenings

Dennis Casselman, owner of Cedar Glen Golf Course, approached council to let them know of his plans on the property. Casselman is looking at road widening on Saddlemire Road to accommodate traffic. The club house will be relocated to the Saddlemire farm, but won't be operational until the year 2,000 realistically, he said. Council stated they could hire a planner for the initial consultation, but any further work and or expenses should be paid for by Casselman.

Exception granted on alcohol policy

The Williamsburg Community Association president, David Lapier, requested council make an exception to the alcohol policy which is now in place in the township. Lapier asked for permission to allow minors into their food functions which are licenced at the 175th anniversary celebrations September 26-28. After much debate, council decided to permit it for the weekend...and perhaps also allow for customers to buy more than four tickets at one time, as quipped by the reeve, Johnny Whitteker.

Windows smashed in dump shed

Roads Superintendent, Hugh Garlough, informed council of the broken windows in the shed at the dump in the township for the second time. He suggested installing plexiglass in the future. Councillor Dave Carkner suggested Lexon.

Proposed hours of operation for the dumping sites at Matilda and Williamsburg Townships for amalgamation purposes will see Matilda open Mondays and Fridays, 10 a.m. to 3 p.m. and Saturdays 1-4 p.m. In Williamsburg, the dump will be open Tuesdays and Thursdays from 10 am to 3 p.m. and Saturdays from 10 a.m. to 1 p.m. Two people will be hired under contract.

Murals for Williamsburg?

The WCA is talking of doing some artwork on a few walls in the township. Murals may look good on walls at the Oddfellows or Canadian Tire as was suggested by council. This matter is still in the discussion stage, and is being looked after by Roxanne Westenbroek.

New road signs in place

Roads super, Garlough, stated that the new road signs are now in place in the township, but the old highway or MTO signs have yet to come down. They will be changed shortly, with no cost to the township. Those large signs are approximately $200 each, according to Garlough.

Also with the roads department, Garlough stated that Counties wants the municipalities to take on more county roads for winter maintenance. "We have 5-7 hours turnaround time now, and the counties has 2.5 hours. If the township takes on more roads then you can add two hours turn-around for winter maintenance."

In other words, he wasn't impressed. More discussion on this at a later date.

ENDS SEPT. 30TH

Ford

Ford Motor Company of Canada, Limited

FACTORY AUTHORIZED CLEARANCE

NOW'S THE TIME TO BUY OR LEASE THE '97 OR '98 VEHICLE YOU'VE BEEN WAITING FOR WITH GREAT FACTORY TO DEALER AND CUSTOMER INCENTIVES.



'97 AEROSPORT

3.9%* 48 MONTH FINANCING OR $2000** FACTORY CASHBACK

Canada's Lowest Priced Minivan

FACTORY FINANCING AS LOW AS 1.9%* 48 MONTH FINANCING

OR

UP TO $2000** FACTORY CASHBACK



'97 TAURUS & SABLE – SEDAN *AND* WAGON

1.9%* 48 MONTH FINANCING OR $2000** FACTORY CASHBACK

Canada's Best Selling Family-Sized Cars#



'97 ESCORT – SEDAN *AND* WAGON

3.9%* 48 MONTH FINANCING OR $1000** FACTORY CASHBACK

Voted Best New Economy Car***

COMPARE 1.9%/3.9% VS. 8.25% BANK FINANCING - 48 MTHS.†

Amount Financed	Cost of Borrowing 1.9%/48 mths.	Cost of Borrowing 8.25%/48 mths.	YOUR SAVINGS
$15,000	$588.96	$2,662.08	$2,073.12
$20,000	$785.44	$3,549.28	$2,763.84
Amount Financed	Cost of Borrowing 3.9%/48 mths.	Cost of Borrowing 8.25%/48 mths.	YOUR SAVINGS
$15,000	$1,224.96	$2,662.08	$1,437.12
$20,000	$1,633.12	$3,549.28	$1,916.16



'97 F-SERIES

ALL F-SERIES 3.9%* 48 MONTH FINANCING (under 8,500 lbs. gross vehicle weight)

F-Series, Canada's Best Selling Full-Size Pick-up#



'98 WINDSTAR 3.0 LITRE

$1500** FACTORY CASHBACK OR $249† 24 MONTH LEASE $2,688 DOWNPAYMENT

Discover The Value Of '98 Windstar FACTORY ORDER MAY BE NECESSARY



'98 CONTOUR SPORT/MYSTIQUE SPORT

$229†† 24 MONTH LEASE $2,295 DOWNPAYMENT – CONTOUR $2,495 DOWNPAYMENT – MYSTIQUE

Plus No-Extra Charge Power Group Sport Package



'97 EXPLORER

FIRST TIME OFFER $1000** FACTORY CASHBACK ON ALL EXPLORERS

#1 Selling Sport-Utility In North America***

3.9% 48 Month Factory Financing is also available on these '97 models • Contour • Cougar • Mustang • Mystique • Probe • Ranger • Thunderbird • Villager

Save up to $7,000 towards the purchase of a new Ford, Mercury or Lincoln vehicle.*

NOW PLAYING AT YOUR ONTARIO FORD & MERCURY DEALERS

Or visit our web site at: www.ford.ca/offers/

ASK ABOUT FORD'S ADDITIONAL $750 GRADUATE CASHBACK*

Ford FORD Mercury

WISE BUYERS READ THE LEGAL COPY. *3.9% financing on all new '97 Aerosport, Contour, Cougar, Escort, F-Series under 8,500 lbs. GVW, Mustang, Mystique, Probe, Ranger, Thunderbird, Villager and Windstar from Ford Credit to qualified retail buyers on approved credit. Some conditions apply. E.g. $15,000 financed at 3.9% annual percentage rate for 48 months, monthly payment is $338.02, cost of borrowing is $1,224.96 and total to be repaid is $16,224.96 with $0 downpayment. This is a sample calculation only. Financing not available with any other offer. ^1.9% financing on all new 1997 Sable and Taurus from Ford Credit to qualified buyers on approved credit. Some conditions apply. E.g. $15,000 financed at 1.9% annual percentage rate for 48 months, monthly payment is $324.77, cost of borrowing is $588.96 and total to be repaid is $15,588.96 with $0 downpayment. This is a sample calculation only. Financing not available with any other offer. Limited time only. **$2,000 cashback available on new 1997 Aerosport. $1,500 cashback available on new 1998 Windstar 3.0L. $1,000 cashback available on new 1997 Escort. $2,000 cashback available on new 1997 Taurus & Sable – sedan and wagon. $1,000 cashback available on new 1997 Explorers. Taxes payable on full purchase before cashback deducted. Cannot be combined with any other offer. Limited time offers. †New 1998 Windstar 3.0 Litre with P.E.P. 350A monthly lease payment of $249 with $2,688 downpayment or equivalent trade. ††New 1998 Ford Contour GL/Mercury Mystique GS with P.E.P. 330A/320A monthly lease payment of $229 with $2,295/$2,495 downpayment or equivalent trade. All lease payments based on 24 month lease from Ford Credit to qualified retail lessees, on approved credit. Some conditions and a mileage restriction of 36,000 km over two years apply. First month's payment and security deposit required. Limited time offers. All lease offers exclude freight (Windstar – $875 / Contour/Mystique – $720), licence, insurance and all applicable taxes. Not all vehicles available at all dealers. Dealer may lease/sell for less. Limited time only. Offers may change without notice. 1997 Vehicle offers available on in-stock models only. See dealer for details. *Save up to $700 a year to a maximum of $3,500 over five years with the CIBC Ford Visa Card and up to $1,400 a year to a maximum of $7,000 over five years with the CIBC Ford Visa Gold Card towards the purchase or lease of a new Ford, Mercury or Lincoln vehicle. Some conditions and an annual fee apply. Credit approval required. Ask for full details on this program. Visa is a registered trademark of Visa International Service Association. CIBC and Ford Motor Company of Canada, Limited licencees of Mark. **Some conditions apply to Graduate Cashback program. #Based on total (Taurus/Sable combined, F-Series) passenger registrations May 1997 CYTD, Polk Canada Vehicle Information Service. ***Based on Automobile Journalist Association Of Canada/Autofacts. †Ford Credit. Ontario FMDA, P.O. Box 2000, Oakville, Ontario L6J 5E4.

TOWNSHIP OF OSNABRUCK

PUBLIC NOTICE TO ALL RATEPAYERS

Please be advised that the final instalment due date for 1997 taxes is:

Tuesday, September 30, 1997

Payments may be made at the Bank of Montreal in Ingleside or Finch, by mail to Box 340, Ingleside, ON, K0C 1M0, by utilizing the mail chute on the west side of the municipal office or in person by cheque, cash or Interac.

TOWNSHIP OF SOUTH DUNDAS

NOMINATIONS

Formerly the **Township of Matilda, The Township of Williamsburg** and the **Villages of Iroquois** and **Morrisburg.**

Nominations will be accepted for the 1997 Municipal election by the Clerk W.E. Horner during normal office hours 8:30 - 4:30 except for October 10th (Nomination Day) the hours are 9:00 A.M. to 5:00 P.M.

Mayor:	One to be elected at large
Councillors:	Four - one to be elected in each ward
School Trustee:	English Public District #26 - one to be elected for the geographical area of North and South Dundas

W.E. Horner
P.O. Box 40
Brinston, Ontario
K0E 1C0

THE VILLAGE OF MORRISBURG

NOTICE OF PUBLIC MEETING CONCERNING A PROPOSED ZONING BY-LAW AMENDMENT

TAKE NOTICE that the Council of the Corporation of the Village of Morrisburg will hold a public meeting on **Wednesday, October 8, 1997,** at **7:30 p.m.** at the Village Municipal Building to consider a proposed zoning by-law amendment under Section 34 of the Planning Act, as amended.

The proposed **zoning by-law amendment** is intended to rezone the following two parcels of land:

1. Lot 18 on Registered Plan No. 83 in the Village of Morrisburg, (as shown below), consisting of approximately 554.6 square metres (5,970 square feet) on which a structure containing four residential units is situated,will be rezoned from "Multiple Family Residential (RM) Zone" to "Special Multiple Residential - 6 (RM-6) Zone". The special zone will allow the structure to be utilized as a semi-detached dwelling containing two dwelling units in total. The amendment is also tailored to recognize the location of the structure on the ground.

2. Lot 14 and 15 on Registered Plan No. 83, street numbered as 92 - 102 Carraway Crescent, in the Village of Morrisburg, (as shown below), consisting of approximately 1,135.7 square metres (12,225 square feet) which contains an existing row house dwelling containing 6 units will be rezoned from "Residential Second Density (R2) Zone" to "Special Multiple Residential - 7 (RM-7) Zone".

The amendment will allow each unit to be sold and therefore held in separate ownership and the properties could eventually become owner occupied. The amendment is also tailored to recognize the existing situation.

ANY PERSON may attend the public meeting and/or make written or verbal representation either in support of or in opposition to the proposed zoning by-law amendment.

If a person or public body that files an appeal of a decision of the Village of Morrisburg in respect of the proposed zoning by-law does not make oral submissions at a public meeting or make written submissions to the Village of Morrisburg before the proposed zoning by-law is adopted, the Ontario Municipal Board may dismiss all or part of the appeal.

ADDITIONAL INFORMATION relating to the proposed amendment is available for inspection at my office during regular business hours.

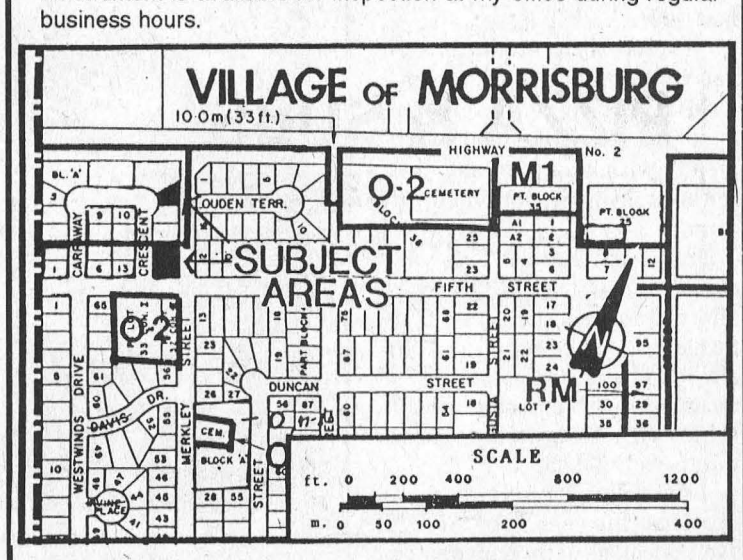

DATED at the Village of Morrisburg this 17th day of September, 1997.

Ms. Cheryl Tynski
Clerk-Treasurer
Village of Morrisburg
P.O. Box 737
Morrisburg, Ontario
K0C 1X0

Telephone: (613) 543-2504

Rostad to appear at Harvest Fest

WILLIAMSBURG—Wayne Rostad will be making an appearance at the 6th annual Williamsburg Fall Harvest Festival, and 17th Anniversary Celebration of the township during the weekend of September 26-28.

Rostad, along with other performers including Bordertowne, Roma McMillan, the Seaway Valley Singers, Harmony Six, Marlene Fawcett, will entertain on Sunday from 1-8 p.m.

Popular television personality, and host of the Canadian broadcast, *On The Road Again*, Rostad is expected to draw a large crowd to the Sunday celebrations.

His career has always been an interesting combination of singing, song writing and broadcasting, beginning with radio in 1969.

Rostad has received numerous accolades for his charity work, among them the Canadian Country Music Association's Fender Humanitarian Award. His most recognizable charities are the Children's Miracle Network Telethon in Ottawa, which raises in excess of $2 million annually; the Ottawa Heart Institute Telethon, Easter Seals Telethon and Wayne Rostad's Gatineau Clog.

He has also written a book, published by McClelland and Steward, entitled, Wayne Rostad, On the Road Again.

Other Festival happenings

Don't miss the parade on Saturday which will begin at noon and will arrive in the park by 1 p.m. Prizes will be awarded to top showers best depicting the 175th Anniversary and the Harvest Festival themes.

From the looks of Williamsburg Township, residents have been busy with pre-festival contests, including the Scarecrow Building and Bale Decorating Contest; the Decorated House Contest; Kid's Coloring Contest; Guess the Amount of Pickled Coin; How Many Crabapples in the Container; and Guess the Length and Weight of Nylon Trimmer Line.

For more information on these contests, contact 535-2264 or 535-2018.

Friday's attractions include a Monster Bingo under the heated tent in the park. Play begins at 7 p.m. but doors are open at 5 p.m.

Also, the Tallest Corn Stalk contest takes place at Roger's Barber Shop at 7 p.m. that evening.

Saturday's activities include competitions from 10 a.m. to 2:30 p.m.

Most Fruitful Garden Basket takes place at 10 a.m. at Lea Mar Variety, 535-1031.

Apple Pie Contest, from 10-11 a.m., at Park Lane Seniors Support Centre. Judging will take place at 2 p.m. Call 535-2924.

At 10 a.m., the Biggest, Heaviest Pumpkins will be weighed in at Pinkus Tire. Call 535-2759. Also at 10, Create A Farm Animal from a vegetable at Simser's General Store: 535-2199 for details. And the Heaviest Potato or Carrot will be weighed in at the post office: 535-2411.

At 10:30, Best Children's Costume with a Harvest Theme. Williamsburg Garage. This is for five and six-year-olds: call 535-2018. The Best Decorated Harvest Straw Hat will be judged at Susan's Gift Shop, #12439 Church St. East. Call 535-1133 after 6 p.m.

The Best Decorated or Carved Pumpkins will take place at 11 a.m. at LMS MOtors Sales, 535-2298, and the largest Sunflower Face and Zucchini will take place at Black's TV and Appliances at 11 a.m.; call 535-2561.

There will be the Historic Quiz in the craft tent from 11-3, and also at this time, Identify pictures of Williamsburg Township at the WCA booth in the tent.

The Miniature Scarecrow Contest will be judged at Whitteker's Meat Market at 2:30 p.m. The scarecrow is not to be over 16" in height.

Sunday events

On Sunday, don't miss Bessie Bingo and the Cow Chip Toss, both happening at 1 p.m.

Antique vehicles and equipment will be on display from 1-4 p.m.

At 1:30 p.m. a Lumber Sawing Demo will take place at the small diamond, featuring Stephen Kenward.

New and improved children's games will be taking place at the new ball diamond from 1:30 3:30 p.m. Enjoy shoe scramble, relay, three-legged races and much more.

The longest and best trimmed beard will be judged at 2 p.m. in the tent, and then get ready for the Goat Milking Contest, followed by a Fire Department extrication demo at the small ball diamond.

A special dedication ceremony will be taking place Sunday at 3 p.m. when the ball diamond gets a new name in honor of Johnny Whitteker, 30-year Reeve of the Township.

Also on Sunday, a chicken barbecue will take place from 5:30 to 7 p.m., followed by a fireworks display at dusk.

Other activities will include a craft sale under the heated tent from 9:30 a.m. to 3 p.m., a beef barbecue buffet at 5 p.m. Saturday. At 7 p.m. prizes will be awarded to contest winners.

Jeff Callery is back by popular demand to entertain at the Saturday night dance.

Children's face painting, a petting zoo, horseshoe tournament and guess the weight of the beef on hoof are other activities to enjoy during this year's rendition of the Harvest Festival/175th Anniversary Celebration.



Call Me For All Your Travel Needs!

Ont. Reg. 04364279

For Personalized Travel Service
call **SUZANNE STRADER** at
DreamScape Travel & Cruise Centre
1-800-727-5699, Ext. 104

- Cruises
- Corporate & Leisure Travel
- Rail Tickets
- Car Rentals
- Hotel Accommodations
- Motorcoach Tours
- Customized Packages
- Travel Insurance
- Free Ticket Delivery
- Last Minute Specials

(formerly Wildwood Rideau Travel Inc.)

Happy 9th Birthday Aunt Julie and Happy 4th Birthday Aunt Jackie

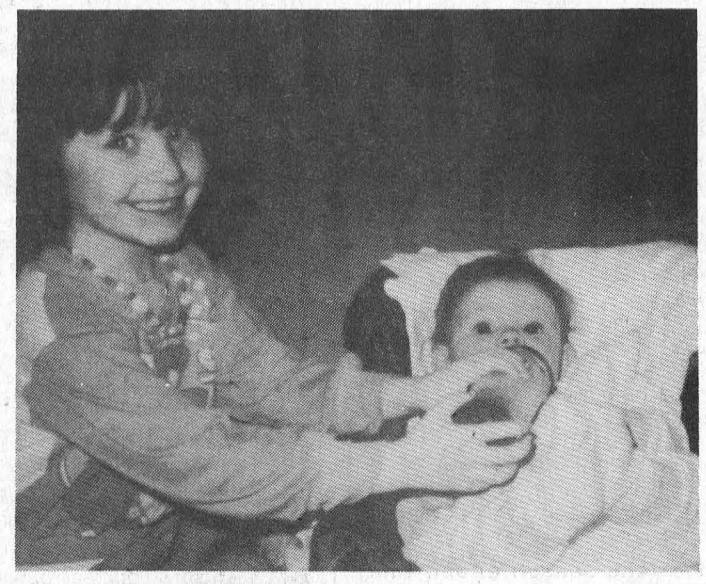

Love – Tanesha

Happy 1st Birthday Tanesha

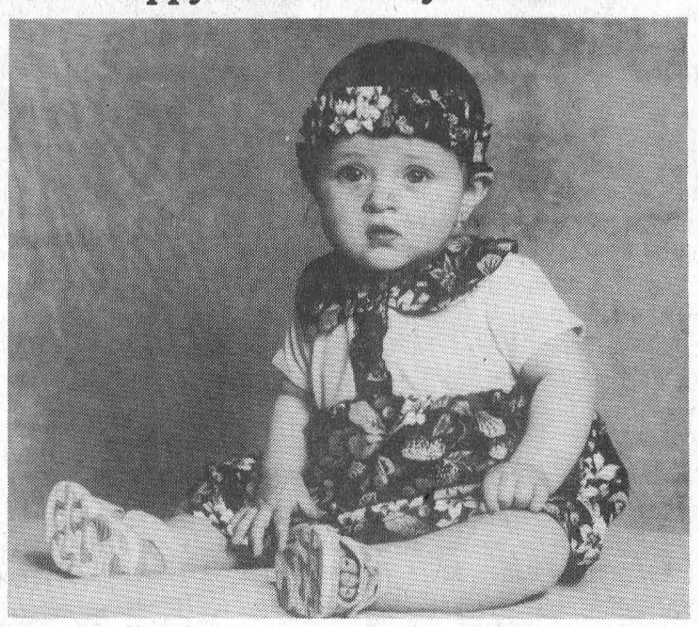

Love – Mom & Dad

STUMP REMOVAL
COMPLETE TREE SERVICES
VICTOR BROOKS & SON INC.
WILLIAMSBURG, ONT.
535-2322



Make this quick!

Gord Fairbairn of Morrisburg brought his pet pooch to the Rabies Clinic held Saturday at the Morrisburg Fire Department. Dr. Norene Hyatt-Gervais of The Morrisburg Animal Hospital and Dr. Kathy Rassmussen at the Ingleside Veterinarian Clinic vaccinated approximately 400 animals during the afternoon.

Day photo

400 vaccinated at clinic

LAURIE DAY
Leader Staff

MORRISBURG—Dogs howled, and cats hissed, but mostly, it just rained and all wasn't wonderful with the world.

The annual rabies vaccination clinic held by the Morrisburg Animal Hospital at the Morrisburg Fire Hall was well attended again this year.

Despite the drizzle, and that lovely 'wet dog' smell, it was a great day, according to veterinarian Dr. Norene Hyatt-Gervais.

"We've had about 100 in so far," she said Saturday, after the first hour on the job.

The clinic, held from 1-4 p.m. actually seen 216 animals vaccinated against the disease, a ratio of 60-40, dogs to cats.

In Ingleside, Dr. Kathy Rasmussen vaccinated 185 pets which is about the same as last year.

"We usually prepare for 300 vaccinations at each location," said Hyatt-Gervais. "In the past few years it's been pretty steady with about 350-400 animals coming in for vaccinations.

Dr. Hyatt-Gervais was very concerned with the fact that she didn't see the stream of hunting dogs come out to the clinic. These dogs, being the most susceptible to the raccoon rabies virus, were very few in numbers this year.

"I only saw maybe two hunting dogs this year," she said. "I even checked with Winchester, and they didn't have too many either."

Usually, Hyatt-Gervais noted, there are truck loads of hunting dogs in for the shot.

The rabies clinics held yearly, are offered by the Ministry of Health as a way of human protection from the disease. A waiver is issued stating that the veterinarians can vaccinate the animals without a proper exam—something that she doesn't agree with.

"These clinics are for animals who I wouldn't normally see at the animal hospital," she said.

She recommends that pet owners come into the animal hospital for yearly visits, which include a complete physical, and a distemper combination vaccination which is a five-in-one shot.

"Often I get people who bring their pets into the office after a rabies clinic and they tell me their pet has already had the rabies shot. But the rabies vaccine is cheaper if they come to the office."

Plus, you the pet owner, would have the peace of mind that your beloved pal is in top condition.

"When I do the rabies clinics, I can't examine a pet," said Dr. Hyatt-Gervais. "And if they're running a fever, or they're sick, the vaccine may not work. That's the part that really goes against my grain."

If you would like more information on about yearly exams, contact the Morrisburg Animal Hospital, at 543-2182, or call your local office.

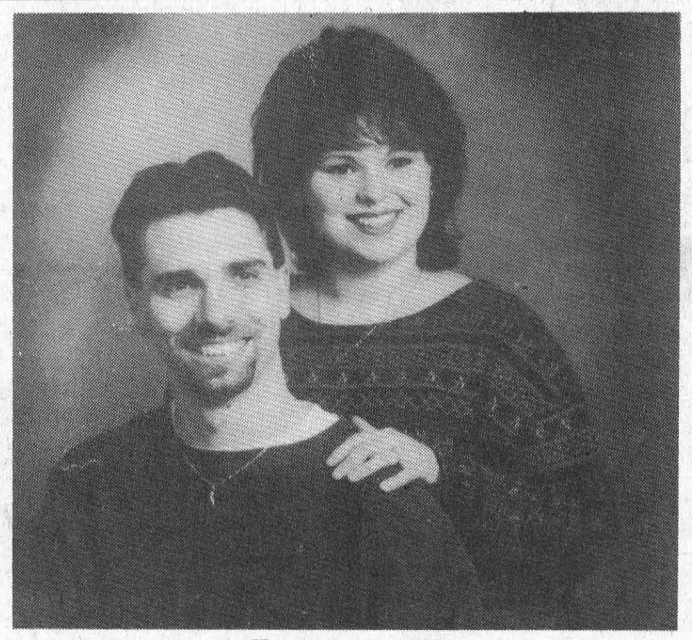

Engagement

Mr. and Mrs. Byron Thorneloe of Morrisburg, Ont., wish to announce the engagement of their daughter, Karen Marlene, to Craig Cameron, son of Mr. and Mrs. Hugh Cameron of Cardinal, Ont. The marriage will take place Sat., Sept. 20, 1997 in St. James Anglican Church, Morrisburg. A reception will follow at the Royal Canadian Legion, Iroquois, Ont.

MILANO PIZZERIA

A TASTE OF OTTAWA IN MORRISBURG AND SURROUNDING AREA

1996 WINNER OF CHEZ-106/CJOH BEST PIZZA CONTEST

MILANO PIZZERIA
THE NAME SAYS IT ALL!

WE DELIVER!
TRY US - YOU'LL LOVE US!

WE'RE OPEN
MONDAY-THURSDAY 11 A.M. - 10 P.M.
FRIDAY & SATURDAY 11 A.M. - 12 A.M.
SUNDAY 2 P.M. - 9 P.M.

VISA MasterCard AMERICAN EXPRESS

543-4040
MORRISBURG VILLAGE PLAZA

LEADER SPORTS

Riverside Heights Mixed Blooperball

Northfield pulls from behind to win cup

RIVERSIDE HTS.—The GBL "A's" should have known better.

The pennant winning blooperball team sported a perfect record throughout the season sporting 13 wins for 26 points. They never lost a game all season.

In fact, they never lost a game in the wrap-up tournament held here Saturday and Sunday.

That is, until they met up with the Northfield bunch—the team which ended up tied for last place in the standings after the season ended last week.

"They did it to us last year," chuckled Sharon Lewis, member of the Riverside team, who placed second this year.

"We lost to Northfield in the final last year."

Yes, Northfield did it again, tossing the A's in an exciting final game Sunday, winning the tournament by a meagre one run, 7-6, in the bottom of the seventh.

Kris Scott stepped to the plate and his RBI swat gave Northfield the win. Unfortunately, it was an error by the A's fielder that caused the winning run to cross the plate.

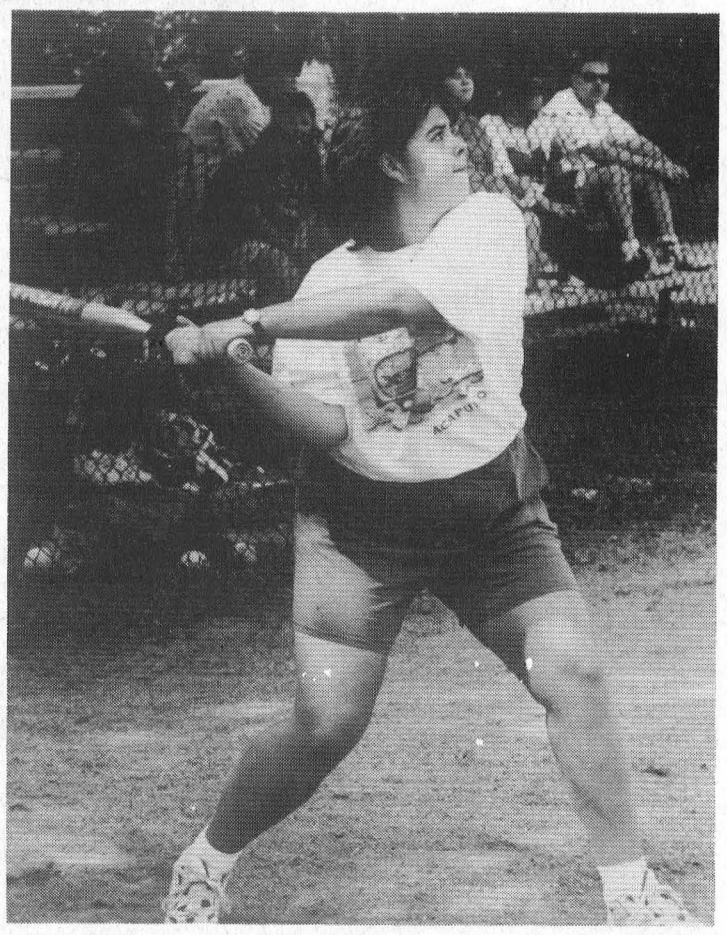

Power hitter
Sherry Wereley of the Bradford squad belts out an RBI double in this game Sunday. The two-day blooperball tournament wrapped up the mixed league season.



Just a swinger
Pitcher Keith Johnston swings away as the Loyalists dropped this one to the A's. The A's won the season with a perfect record...until Sunday. ***—Day photos***

The A's got off to a big start cashing in four runs on RBI singles by Troy Suddard, Angie Merkley and Greg Dedekker. Heather Wells, Verlin Gallinger, Chris Merkley and Troy Suddard did the scoring.

In the second, Heather Wells drove in Brad Gallinger with a single, and one more came in the third off Angie Merkley's bat, as Suddard scored his second of the game.

That was all she wrote for the As, as the Northfield team pecked away at the lead to tie it up in the seventh with Jeff McMillan's run from a fielder's choice.

Other runs for the tournament champs came from Perry Pickup, Bill Woodside, Guy Hart, Buddy Woodside, McMillan (2) and Rod ?

Bring in those runs were Maureen Loynachan, Hart, Reid Loynachan, Rod (2) and Scott.

FINAL STANDINGS

GBL "A's" ended with 26 points, followed by Riverside with 13, Morrisburg Wantabees with 12, Loyalist Hotel with 11, Froatburn Flyers and Northfield with four points each.

Terry Fox Run raises $2,368

LAURIE DAY
Leader Staff

MORRISBURG—There were more participants in this year's Terry Fox Run Sunday, and the amount pledged was the best in four years.

The 19 people who took part in the 17th annual run raised $2,300 in sponsors, plus another $68 in merchandise sales.

"It's the most participation we've had yet," said organizer Ross Hummell. "And the most money we've raised."

"But I think we should be able to get more people out. Maybe more high school students next year," he added.

There were three more high school aged runners this year than last (last year, there weren't any).

Calvin Riddell, a grade nine student at Seaway District High School, said it was a great run to prepare for his cross country meet this week in Brockville.

"I just wanted to see if I could drop my time on the 5k," he said.

Not to mention the fact that it was a great cause to raise money for.

Mike McCann and Travis Thompson, both avid track and cross country runners at Seaway, also tried to better their times, while raising money for cancer awareness.

Old faithfuls, Denis and Margaret Baker, Audrey Henophy, Dorothy and Elburn Crites, Lillian Thatcher as well as Hummell and myself, have taken part in the event in Morrisburg since its inception in 1994.

Each one has (or had) family members or friends dying (die) from the disease.

"It's a terrible disease. Every time you turn around you know someone dying from it," said Dennis Baker. "I'm really surprised more people don't take part in this run. What's an hour or two out of a day if it helps raise money for cancer?"

"We tried to get one going in '93," said Hummell, "but no one showed up. Well, except for you and me."

Since then, the run in the village has raised $7,749 in four years—this year being the most successful. Audrey Henophy had the most money in pledges, bring in an impressive $545. The youngest participant was Victoria Riddell, 11-year-old from the Ingleside area.

In Cornwall this year, runners raised over $8,000 with approximately 200 people participating.

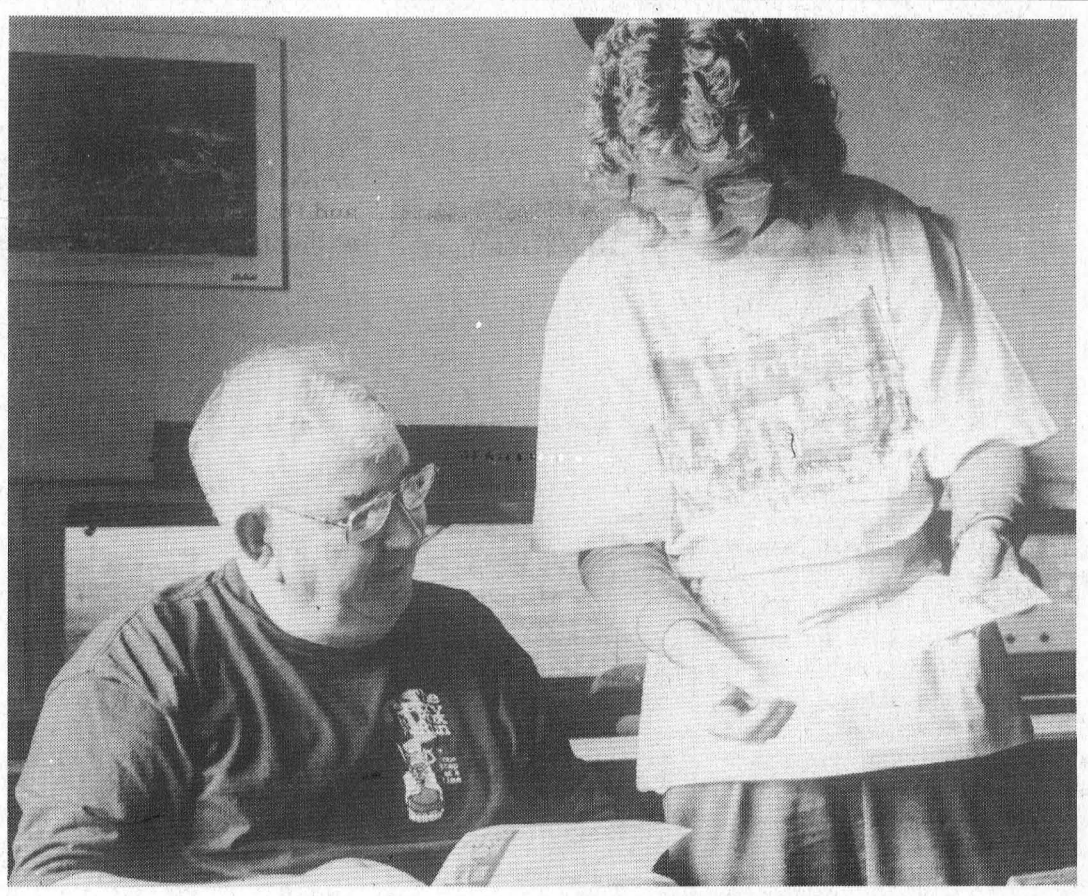

Registering for the Marathon of Hope
Ross Hummell accepts Margaret's pledge sheet at the fourth Morrisburg running of the Terry Fox Marathon of Hope Sunday. This year's event was the most successful one for the village in the four years since its inception. ***—Day photo***



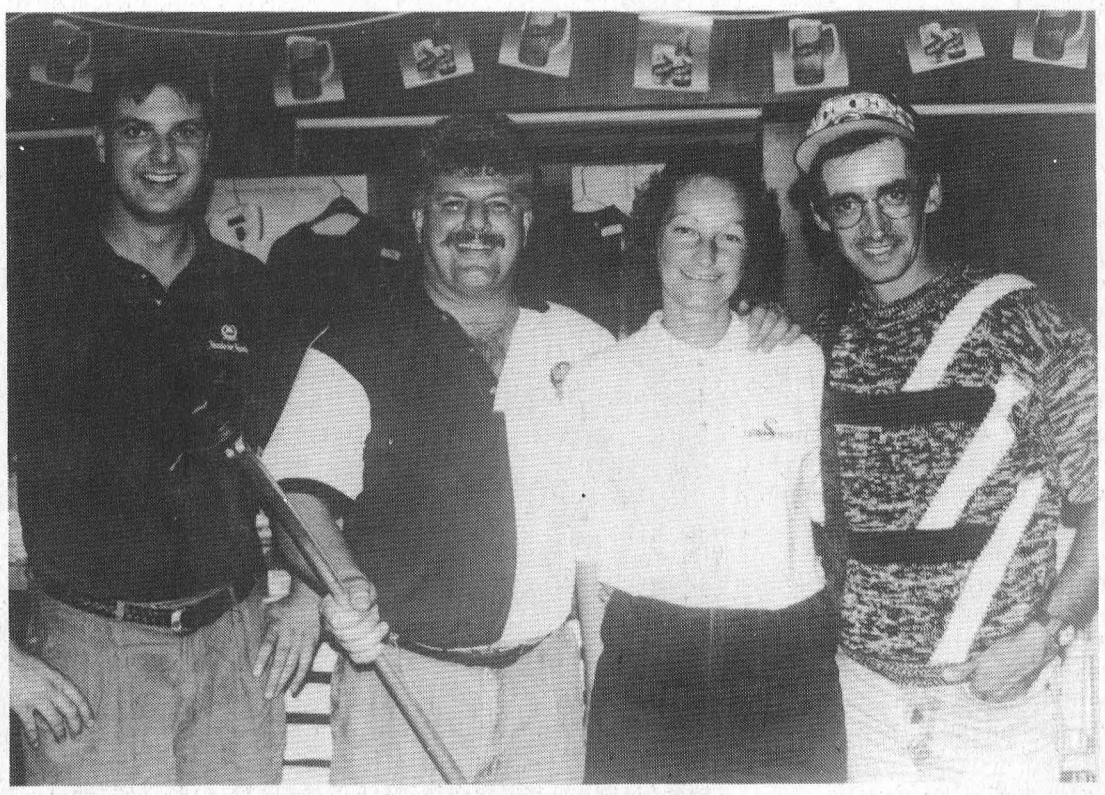

Golfing for Charity
A full house of 141 golfers took part in the charity golf tournament Saturday for Winchester Hospital at the Cedar Glen Golf Course. Organizer of the tournament, Dianne Lapier, was honored for her time and efforts behind the scenes, as the event raised approximately $20,000. However that number wasn't confirmed. Winners of the golf action were these two groups, tied with scores of nine under par. To the left are Mark Vanasse, Lynn Blaine and Bob Vanasse Sr. Bob Vanasse Jr. escaped prior to the photo. To the right, is the Glen Becker weed wackers (they all took home week wackers as prizes), Allan Castleman, Kevin Duvall, Debbie Strader and Steve Casselman. The Hospital Directors were very pleased with the 'awesome response' from the community, the great support of sponsors and donators, and by the clubhouse staff and management.
—Day photos

Morrisburg Golf Course

Season wraps up on links

MORRISBURG—The Thursday Night Men's League held their end of season tournament at the Morrisburg Golf Club on Sunday and had a total of 79 entries.

The weather was perfect but this did not help a lot of the golfers scores.

The top three low gross in A flight were Blake Barry with a 74, Ralph Duval 76, and Fred Harper 76.

In B flight John Vincent had a 76, Doug McNairn 77, and Terry McManus 78.

The top three in C flight were Scott Robinson with an 87, John Wemerman 89 and Maylon Locke 89.

The top low nets in A flight were Tim Smith with a 65, Charlie Moore 66, and Jeff Cassell with 67.

In B flight, low net winners were Doug Wilson with a 62, Don Mabo 64 and Wally Baker 66.

In C flight it was Keith Robinson with a 59, Roger Bouchard 63 and Charlie Eamon 64.

The longest drives of the day went to Jeff Cassell, Doug McNairn and Ed Hanson, and the closest to the pin honors went to Ralph Duval, Don Mabo and Terry Laurin.

Thanks to the club captain, Lee Beaupre, for running the Men's night and special thanks to the following local sponsors for the great prize table: Beavers Dental, Cruickshank Construction, Davies The Family Butcher, Delage's House of Gifts, Doug McNairn, Harland Veinotte Ltd. Hartley's Sport Shop, H. Warner and Son Garage, Odonto Corporation, Shorewood Packaging, Brister Group Insurance and The Morrisburg Leader.

The ladies held their wrap-up recently, beginning with the Tuesday morning championship on August 26th, which was organized by Sheila Cruickshank, assisted by Alice McNairn.

Winners included Yvonne Veley of the 18-hole low gross honors, and Dot MacDonald for the 18-hole low net.

Closing day luncheon was held on September 9th with 28 women attending, including seven guests.

The final ladies' night was held September 10th with an excellent roast pork dinner served.

The 1997 CLGA pin award winners were: Donna Dillabough, net competition, runner up was Dot MacDonald.

Club Champion net pin award went to Barb Sheridan.

Break 100 pins, Debbie Strader and Elsie Guindon; break 90 pins, Donna Dillabough and Debbie Mabo.

Ladies' Match Play winner was Elaine Harward who received a $100 gift certificate from the Morrisburg Golf Club.

The greatest handicap reduction honor went to Elsie Guindon.

The next scheduled event is the mixed social this Saturday afternoon.

The sign-up sheet is on the notice board with details. Teams will be made based on handicaps and play will start at 2 p.m. If you plan to stay for dinner, (lasagna and salad) please indicate when you sign up so the staff will know how much to prepare.

On October 4th, the Tiger Open will take place, followed in two weeks by the Swing and Sweep tournament on the 18th.

The annual meeting has been re-scheduled from September 21 to October 19 at 2 p.m.

Entertainment at UCP

MORRISBURG—Tickets go on sale Monday, September 22, for a double bill evening with Laura Smith and Stephen Fearing, appearing at Upper Canada Playhouse on October 24.

"Passionate, unpredictable and fascinating," that's Laura Smith. From her haunting rendition of "My Bonny" to the heroic confidence in "I'm a Beauty" to the harsh rebuke in "Yes Harm Done", hers is a voice that once heard, will not leave you alone. Performing songs from both "B'tween the Earth and My Soul", and "It's a Personal Thing", Smith will be accompanied by guitarist George Antoniuk.

Long heralded for his dusky voice, guitar expertise and articulate lyrics, Stephen Fearing is a seasoned and well-known solo performer. Last year, however, to record the music of Willie P. Bennett, Fearing joined forces with bluesman Colin Linden and Tom Wilson (Junkhouse), forming the trio "Blackie and The Rodeo Kings". Fearing credits the upbeat tone of his own just-released, "Industrial Lullaby" to an evolving musical outlook, resulting from that highly acclaimed collaboration, coupled with his recent marriage and subsequent move from Vancouver to Guelph.

Stephen Fearing and Laura Smith—a wonderful evening of stories in song and exceptional music. Reserved seating tickets are $20 (GST included, local surcharges may apply) and are available from the theatre box office: Morrisburg, Upper Canada Playhouse at 543-3713. Show time is 8 p.m.

Soccer Fest Results

Local teams fared well in the Char-Lan soccerfest played in Williamstown this past weekend. In both the men's and women's divisions a local entry was guaranteed a place in the finals as two local teams faced each other in the semi-finals.

The ladies section saw the Brodie Bombers face the Hearts of Glengarry while in the men's division local rivals Char-Lan and Cornwall City faced each other.

In the ladies final the Hearts of Glengarry faced Kanata and beat them 4-0 for the title. In the men's division the cowtippers retained their title after defeating Char-Lan 1-0. In the oldtimers division Brockville won the title for the second time in three years as they went undefeated through the tournament.

All the winners won T-shirts, donated by the tournament sponsors Rudi Payer Sports, Adidas and Umbro, and free entry into the tournament next year to defend their title. Runners up had a choice of caps, water bottles or wallets.

Jim Monaghan (Brockville), Neil Unsworth(Tippers) and S. MacDonald (Hearts) won the MVP awards for the winners in each section. These awards were donated by Umbro.

The teams defeated in the finals also had a player win an MVP award. Ben Pye from Char-Lan and Trisha Wilson from Kanata won these awards

Meet the Coach Saturday

MORRISBURG—The Morrisburg and District Skating Club will host a "Meet the Coach Fun Skate," on Saturday.

Every year, the first session of the Canskate program starts off with massive confusion as young skaters attempt to find their coaches.

This year, organizers hope to remedy the situation by starting off with an informal 'fun skate' that will give skaters a chance to familiarize themselves with the arena and their coaches.

The Canskate program is a recreational program for children who are four years of age by December 31st. This program combines music, warm-up exercises and group instruction with fun programs in an enjoyable learning environment.

The "Meet the Coach Fun Skate" starts at 10 a.m. for Canskate A skaters, and at 10:35 a.m. for Canskate B skaters.

If you have not enrolled your Canskater, Saturday will be your last chance before regular classes begin.

A registration table will be set up in the arena lobby from 9-11:30 a.m.

Canskate is the only one of the recreational programs offered by the Morrisburg and District Skating Club. They also offer a Canfigure program which is one step above the Canskate program.

Canfigure introduces the more complex skills involved in Free skating, Stroking and Dance. If your child is not quite at the Canskate level, a Kidskate program is available for three to five-year-olds just learning to skate for the first time.

And for moms and dads who want to see if they've still got it, or can even find it, there is an Adultskate program for all levels of adult skaters.

There really is something for everyone at the recreational level.

For the advanced level skaters, senior sessions are in order. This is where they put it all together. A balanced schedule of freeskate, dance, stroking and skating skills allow these skaters to really strut their stuff.

If you have not registered, and are interested in any of the Morrisburg and District Skating Club programs, Saturday at the arena will be your last chance to register before the regular season starts.

For more information, please contact Lenora McIvor-Martin at 543-4273.

MORRISBURG TOWN LEAGUE
HOCKEY REGISTRATION
at McGILLIS
HOME HARDWARE
SEPT. 4th to 28th
Fee: $185.00 (Season Begins Oct. 2nd - 24 Games)
For information call
ANDY 543-3649 or
ROBERT 543-3563

MORRISBURG CURLING CLUB
Youth Curling Registration
at the Curling Club
22 Victoria Street, Morrisburg
Friday, Sept. 19, 7-9 p.m.
Saturday, Sept. 20, 10-12 a.m.
Little Rocks (6-12 years) $25.00
Bantam (12-15 years) $70.00
Junior (16-18 years $70.00

Saturday, October 11

Winchester Curling Club's
Swing 'n Sweep
GOLF AND CURLING TOURNASPIEL
Open Teams - All Combinations Welcome
Cloverdale Links Club
9 holes of golf
Winchester Curling Club
8-end curling game

$25 per player - includes supper and prizes
Register Now: As a single or 4-person team
Contact Brad Mayhew - 989-2800, Fax 989-1258
Helen Hyndman - 989-2600, Fax 989-1107
Deadline for registration Sat., Oct. 4. Payment with registration please.

HOME TEAM SPORTS
SPECIAL OF THE WEEK
SKATES
SKATES
SKATES
SKATES

CCM 652 SR.
$269.99
Reg. 349.99
CCM 252 SR.
$164.99
McGillis
HOME HARDWARE
HWY #2, MORRISBURG
543-2021

MORRISBURG CURLING CLUB
Adult Curling Registration
at the Curling Club
22 Victoria Street, Morrisburg
Thursday, Sept. 25, 7-9 p.m.
Friday, Sept. 26, 7-9 p.m.
Full membership, unlimited curling:
Single $215.00
Couple $375.00
One regular game/week: $150.00

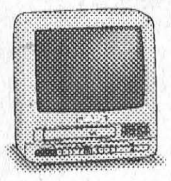
TONY'S ELECTRONICS
REPAIRS ON
TVs, VCRs, STEREOS, ETC.
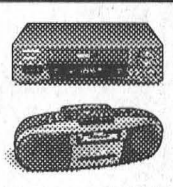
3 Edgevale Crt.
Cornwall, Ontario K6J 5P1
A. Restinetti
Tel: (613) 933-0599

FRIENDS & CUSTOMERS
We DON'T try to fool you with City Slicker Prices and Gimmicks!
We DO give you Quality, Quantity and Fair Prices and have done so for eight years.
WE ARE
FAYE'S
BREAK-A-WAY
HWY. #2 EAST, MORRISBURG
TEL: 613-543-4003
FALL HOURS:
TUES. 7 - 6:30 FRI. 7 - 8
WED. 7 - 6:30 SAT. 7 - 6
THURS. 7 - 7 SUN. 7 - 6
COMPETITION SPECIALS ARE OUR EVERY DAY PRICES
FULL COURSE MEALS
$6.50 EVERY DAY COMPLETE

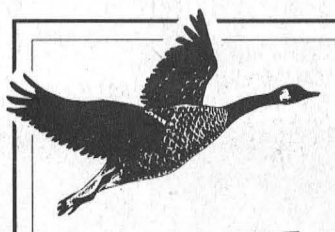
UPPER CANADA GOLF COURSE
NEAR MORRISBURG, ONTARIO
GREAT GOLF AND SUPER SAVINGS 1997
SUNDAYS
GOLF & RIDE
$40.00 per person from 2:00 pm until 4:00 pm
INCLUDES ONE ROUND OF GOLF
PLUS RENTAL OF POWER CAR (a $50.00 value)
BASED ON 2 PEOPLE PER CAR. INCLUDES TAXES
$5 SURCHARGE WHEN ONLY ONE PERSON IN CAR.
TUESDAYS
GOLF & DINE
$34.00 per person from 2:00 pm until 9:00 pm
INCLUDES ONE ROUND OF GOLF
PLUS DINNER VOUCHER FOR UP TO $14
(a $44.00 value) INCLUDES TAXES
WEDNESDAYS
SENIOR DAY FOR GOLFERS 50+
GREEN FEE & POWER CAR $35.00 per person
INCLUDES ONE ROUND OF GOLF
PLUS RENTAL OF POWER CAR (a $45.00 value)
BASED ON 2 PEOPLE PER CAR. INCLUDES TAXES
$5 SURCHARGE WHEN ONLY ONE PERSON IN CAR.
GREEN FEE & PULL CART $24.00 per person
INCLUDES ONE ROUND OF GOLF
PLUS RENTAL OF PULL CART (a $34.00 value)
VALID FOR ENTIRE DAY, PRICE INCLUDES TAXES.
PRO SHOP
Come in to see our weekly specials
UPPER CANADA GOLF COURSE RESTAURANT
BREAKFAST
LUNCH
DINNER
OPEN DAILY
CPGA Golf Lessons available
Take advantage of our Club Repair Facilities
TEE-OFF TIMES MAY BE RESERVED UP TO THREE DAYS IN ADVANCE
(613) 543-2003
THE ST. LAWRENCE PARKS COMMISSION
AN AGENCY OF THE GOVERNMENT OF ONTARIO
Parks of the St. Lawrence

McIntosh Park has new look

Catherine Thompson

DUNDELA—McIntosh Park, formerly known as Dundela Park, has undergone a significant face lift.

But improvements are more than cosmetic and more significant than just a name change.

Thanks to the efforts of the Matilda Recreation Committee, changes here show their determination to make this piece of land a viable recreational facility.

The rink has been moved from east to south of the school, which it now adjoins to act as a skating change house, and a meeting place for members of the McIntosh Heritage Committee.

Play structures have been erected on the land, and in information center with displays of historical information about the history of the McIntosh tree and Dundela. The display is to be completed with a cover and sign marking the park will be made by a professional sign-maker.

Existing landscaping includes a cedar hedge which was just planted at the east side, flower beds and dwarf apple trees. In the works is a walkway with interlocking brick which will lead to and surround the information center, additional flower beds and six full-sized apple trees.

The Committee will be spending more than $9,000 on the changes in total, with some of the funds coming from the Township and some to be raised by events this fall.

The Matilda Recreation Committee will be working with the McIntosh Heritage Committee to preserve information for the public on the famous tree, its history, and the original McIntosh home in the hamlet here.

"Everyone's heard of the McIntosh apple, but few know where it started," said Keith Lewis, chair of the Heritage Committee. "This is such an important historical site in Ontario. Why not have it where Canada and the rest of the world realizes where it is?"

The Heritage Committee intends to raise enough funds to purchase the now privately-owned home so that it may be preserved for heritage purposes.

For information, call Keith Lewis, chair of the Heritage Committee at 652-1723.

Documentary features McIntosh apple

DUNDELA—This hamlet is the site of a documentary series entitled "Food Essence" that will be aired on television Wednesday, October 8 at 9.30 p.m. on the Life Network.

Produced by Charles Bishop Productions, based in Halifax, Nova Scotia, the documentary will feature the McIntosh Apple from an historical perspective.

On Friday, a film crew visited Smyth's Apple Orchards, where the McIntosh and many descendants of this apple are grown, interviewed the Orchard's co-owner Sandra Beckstead. The film crew went to the old McIntosh home, site of the original apple tree, which is commemorated by plaques.

Sandra outlined the history of the founding of the McIntosh apple and related this to the development of trees which have gone world-wide from the small hamlet of Dundela. Sandra's great grandfather Sam Smith worked in the nursery of Alan McIntosh, the son of John McIntosh, who came from Scotland to settle at a farm here in 1796.

In 1811, John McIntosh found 20 saplings and transplanted them at the farm, but by 1835, only the McIntosh sapling was still alive. A wanderer shared his knowledge of grafting with the McIntosh family, thus helping to distribute the tasty apple to locations suitable for its growth all over the world.

In 1835 Alan propagated the tree from cuttings to root stock, and assimilated this knowledge in his nursery, sharing the art of grafting with neighbours and the community. A wandering preacher, he also told those who listened to him relate the Gospel.

By 1876, the McIntosh apple was known outside of the area, and by 1900, the trees were thriving at the Experimental Farm in Ottawa. From 1908 - 1906 the last blooms were seen on the original tree, which died in the autumn.

In 1912, a monument was erected to the tree by popular demand. A stone imported from Scotland lies at the site of the original tree on the McIntosh property.



Park renewal

Members of the Matilda Recreation Committee and the McIntosh Heritage Commitee are shown in front of the new display at McIntosh Park. From left are Garry Shaver, (Recreation), Lloyd Markell (Recreation and Heritage), Keith Lewis, (president of Heritage Committee,) Nancy E. McIntosh, vice-president (Heritage), and Donna Fawcett, (Heritage).

Rural Enterprise provides loans for business starts

The Rural Enterprise Loan Fund (RELF) provides loans to women and men who are not considered eligible for credit by main stream lenders, due to the lack of credit history, insufficient collateral, or the small amount of their loan requests.

RELF is for rural entrepreneurs in S.D.&G. who are seeking micro-loans for business start-up or for specific expansions within their existing businesses.

This new and innovative micro-loan program is an initiative of Women and Rural Economic Development made possible through a partnership with the S.D.& G. Community Development Corporation and a grant from Levi Strauss and Company.

How can you apply for a Rural Enterprise Loan?

To apply for a loan, you must be a WRED member. Membership is open to women and men for an annual fee of $30. WRED members can borrow up to $1,000 the first time. An applicant may return to the Loan Fund a maximum of three times. Successful repayment of earlier loans is necessary to be eligible for subsequent loans up to $3,000.

all loan applications are reviewed by a panel of three community members, including a representative of the S.D. & G. Community Development Corporation. Actual loans are handled by the S.D. & G. Community Development Corporation, which has made available up to $20,000 for loans through RELF.

WRED is a non-profit organization dedicated to enhancing the sustainability of rural Ontario communities. WRED provides programs which promote business development, life skills, and networking. In all its activities, WRED ensures women's participation, builds local leadership capacity, offers a rural perspective, and seeks to build partnership alliances.

For a copy of the loan application or for more information call WRED at 1-800-465-7030.

BARKLEY'S
HEATING & COOLING
Parts Plan • 24 HOUR SERVICE • Ask for Wayne
Home: 535-2573 • Office: 774-2655
Emergency: 1-800-667-8132
P.O. BOX 1, WILLIAMSBURG, ONTARIO K0C 2H0

TAE KWON DO
TUESDAYS and THURSDAYS
CLASS TIMES
Children 6-7 p.m.
Advanced 7-8 p.m.
Adults 8-9 p.m.
DEVELOP
Self Confidence • Self Control • Self Discipline • Self Defence
• Co-ordination • Increased Energy • Flexibility • Weight Reduction
• Muscle Tone • Cardio Vascular Workout & Much More
WEIGHT TRAINING
Monday to Friday 5-9 p.m.
• Develop Your Own Program
• Increase Your Energy Level
• Weight Reduction
• Muscle Toning
• Body Building
OLD MORRISBURG HIGH SCHOOL
(3RD FLOOR - ACROSS FROM MORRISBURG ARENA)
For information and rates come out anytime between 5 and 9 Monday to Friday or phone 543-2700

HEARING AID CLINIC
Wednesday, September 24, 1997
10:00 a.m. - 1:00 p.m.
The Hartford Retirement Home
(Across from Morrisburg Post Office)
Serviced by
Peter Straatman
Hearing Instruments Practitioner
Registered Ministry of Health
For Information Please Call
Ottawa Valley Hearing Aid Centre
Suite 2, 4 Arthur Street
Arnprior, Ontario K7S 1A2
Toll-Free 1-800-340-7640
Repairs to all makes & models of Hearing Aids
All Warranties Honoured

BRISTER Group
GIC Annual Rates
4.150% 1 YEAR
4.850% 3 YEARS
5.3000% 5 YEARS
Call today for a FREE copy of our Personal Asset Management Brochure
543-3731
No Handling Charges
Rates Subject To Change

WEEKEND SPECIALS
AVAILABLE FRIDAY AND SATURDAY
Breaded Pork Tenderloin 10.95
Stuffed Salmon Crowns... 10.95
with Fresh Vegetables & Shrimp
Chicken Primavera 9.95
Roast Beef Dinner 9.95
Above served with Fresh Vegetables (carrots, broccoli & cauliflower) and Garlic Bread
Above Specials include Soup, Salad or Juice, Jello, Pudding or Ice Cream Parfait and Tea or Coffee
Back-To-School Savings
• BUY ANY OF OUR DELICIOUS PIZZAS AND GET A 2ND PIZZA - SAME SIZE FOR 1/2 PRICE
• BUY ANY EXTRA LARGE PIZZA AND GET A 2ND SMALL PIZZA SAME KIND FREE
• BUY ANY LASAGNA, BAKED SPAGHETTI, SPAGHETTI & MEAT SAUCE, BAKED RIGATTONI, RIGATONI & MEAT SAUCE AND GET A 2ND ORDER OF THE SAME ITEM FOR 1/2 PRICE
10% OFF FOR SENIORS
CHECK OUR DAILY LUNCHEON & DINNER SPECIALS
NEW CENTENNIAL RESTAURANT
MORRISBURG VILLAGE PLAZA TEL: 543-

WE'LL TAKE OUT THE STUFF THE WORLD PUTS IN YOUR WATER.



The world can put quite a few things in your water. 70,000 different things to be exact. The results are varied. Hard water. Iron water. Acidic water. Just plain problem water.
Luckily, there's EcoWater Systems, the world's oldest and largest manufacturer of residential water treatment systems. We're waging a war on problem water. And we're winning the battles in your town, one tap at a time.
We're standing by, ready to help you fight for:
• softer skin • shinier hair • tastier water
• cleaner clothes • longer lasting pipes and appliances
• longer lasting soaps and shampoos
• sparkling dishes • lighter cleaning burden
We want your dollar to go further and your system to last longer. We want your water to work for you. Call us today for a free water evaluation. Let the next battle we win be yours.
Cameron H. Martel
WATER TREATMENT CENTRES
543-2019
Located at
Edgerton/Baker Fuels 652-4565
Winchester/Chesterville Fuels 774-3560
WE'RE ALWAYS HERE. STANDING BY. READY TO HELP. THE ECOWATER SYSTEMS ECOWATER SQUAD. SAVING THE WORLD'S WATER. ONE TAP AT A TIME.
ECOWATER SYSTEMS
SINCE 1925.
www.ecowater.com

CLASSIFIED ADS

CHEV-OLDS
UPPER CANADA MOTOR SALES
MORRISBURG

THIS WEEK'S SPECIALS

97 Ford Escort Wgn., silver, 4 cyl., auto., air, cassette, keyless entry, 30,000 kms

97 Malibu, 4 dr., white, V6, auto., air, well equipped, 83,000 kms SOLD

97 Lumina LS, maroon, fully equipped, power seat driver's side, 26,000 kms

97 Cutlass Supreme SL, 4 dr., blue, fully equipped, buckets, 18,000 kms

97 Lesabre Custom, white, fully equipped, 25,600 kms

97 Cavalier, 4 dr., (3 to choose) white, green & red, 4 cyl., auto., air, cassette & more, 14,000, 20,000 & 29,000 kms

97 Grand AM 2 dr., green, well equipped, 29,000 kms

97 Cutlass SL, 4 dr., dk, green, buckets, well equipped, 24,500 kms

97 Monte Carlo LS, maroon, fully equipped, bucket seats, 32,000 kms

96 Delta 88 LS, maroon, fully equipped, 37,400 kms

96 Monte Carlo Z34, maroon, buckets, fully equipped, 21,000 kms

96 Cavalier, 4 dr., green, 4 cyl., auto., air, tilt, cassette, power door locks, 34,000 kms SOLD

96 Lumina (3 to choose) grey, green & maroon, fully equipped, 33,000 - 35,000kms

96 Sunfire, 2 dr., white, 4 cyl., auto., air, tilt & cruise, cassette, rear spoiler, 30,000 kms

96 Ciera, SL, green, fully equipped, 34,000 kms SOLD

96 Metro, 4 dr., green, 4 cyl., auto., cassette, 25,000 kms

95 Grand Am, 4 dr., blue, V6, auto., air, well equipped, 31,800 kms

95 Lumina, 4 dr., green, fully equipped, 33,000 kms SOLD

95 Lumina, 4 dr., blue, fully equipped, 61,500 kms

95 Corsica, 4 dr., lt. maroon, V6, auto., air, tilt & cruise, cassette, power door locks, ABS brakes & more, 64,000 kms

95 Cutlass SL, 4 dr., gold, buckets, fully equipped, balance of GM ext. warranty up to 100,000 kms, 44,500 kms

94 Delta Royale, 4 dr., lt. blue, fully equipped, 40,600 kms SOLD

94 Achieva, 4 dr., dk. green, V6, auto., fully equipped, power seat driver's side, 64,000 kms

94 Delta LSS, lt. gold, buckets, leather interior, fully equipped, new tires, 67,000 kms SOLD

94 Cavalier, 2 dr., black, 4 cyl., auto., cassette, rear spoiler, ABS brakes & more, 39,400 kms

93 Delta LS, lt. Iris, fully equipped, power seats driver & pass. side, 80,000 kms SOLD

93 Delta Royal, 4 dr., white, fully equipped, 108,000 kms SOLD

– TRUCKS –

97 Chev Silverado Short Box Stepside 4x4, black, 350 V8, auto., fully equipped, 2,000 kms

97 S Jimmy 4 dr., 4x4, dk green and grey, fully equipped, power seat, 20,000 kms

96 Lumina APV maroon, fully equipped, power seat, power sliding side door, 41,000 kms

96 Lumina APV, 7 pass. blue, 3.4V6, fully equipped, power seat driver's side, alum. wheels & more, 25,000 kms

96 Astro LT Ext., AWD, lichen green, fully equipped, power seats, driver & passenger side, front & rear air conditioner, rear dutch doors, 42,000 kms

96 Safari SLX Ext., dk. teal, fully equipped, rear dutch doors, aluminum wheels, 38,700 kms

96 GMC SL Pick-up, blue & silver, V8, auto., tilt & cruise, air, cassette, bedliner, aluminum wheels & more, 17,500 kms

95 Lumina APV, white, 7 pass., V6, auto., air, cassette, power windows & door locks, keyless entry & more, 79,500 kms SOLD

93 Ford XL Supercab, dk. blue, V8, auto., air, tilt & cruise, cassette, chrome wheels, tonneau cover & more, 117,000 kms SOLD

93 Astro CL Ext., teal & gold, quad captain's chairs, fully equipped, 123,000 kms SOLD

93 Astro CL, Ext, teal and silver, fully equipped, rear dutch doors, balance of GMPT warranty up to 125,000 kms, 98,000 kms SOLD

92 Ford Ranger, pick-up, gold, long box, 6 cyl, auto, cassette, aluminum wheels and cap, 122,000 kms

92 Astro Ext. AWD-CL, white, fully equipped, 122,000 kms

90 GMC Sierra SLE Pick-up, lt. blue & silver, 350 V8 auto., air, fully equipped, painted cap, 149,000 kms SOLD

OPEN SATURDAYS

CALL US TODAY
Barry McMillan Darryl McDonell
Kirk McMillan
543-2925 543-3680
OR 933-8892

FOR SALE

ELECTROLUX SALES & SERVICE
Central vacs, vacuums, canister vacuums. For details see Mitch Cassell, phone/fax, 543-2140. Free delivery and estimates. Any repairs. Flea market display. 26tfc

APPLES
Cider, apple products. Smyth's Apple Orchard, Dundela, 652-2477. County Road 18, 5 km. west of flashing light in Williamsburg. Open 7 days a week, 8 a.m. 34tfc

FOR SALE–1992 Ford Tempo, 4-door, blue, excellent condition, 73,500 kms., asking $6,500. Phone 543-4514, between 6 p.m. and 8 p.m. 36tfc

FOR SALE–Used baby clothing and accessories, sizes 0 to 4, 500 outfits, $2 and up, new articles arriving daily. Cribs and bassinets also for sale. 535-1133. 36tfc

FOR SALE–Diamond ring, appraised at $1,230. Appraisal available. Asking $1,000. Phone 930-0327, pager #. 37-38c

FOR SALE–Window, 27"x27", wood frame; patio door, wood frame; thermo panes, 6 1/2'x7', cheap; vertical blinds, beige fabric, like new, 7' wide x 82" long. 543-2811. 38p

U-PICK & APPLES FOR SALE
Wilson's Apple Orchards, 5k west of Williamsburg, first left past cemetery in Dundela, 1 1/2k down Ridge Road. John S. Wilson, 652-4405. 38-39p

FOR SALE–1985 Olds Firenza, new exhaust front to back, new gas tank, new master cylinder, low mileage, needs some work, $500 or B.O. 543-3888 after 4 p.m. 37tfc

FOR SALE–Wooden, 1 bushel apple boxes, $1.50 each. Two 10 ft. magnesium, tripod, fruit picking ladders, $100 each. Dry apple wood, $30 face cord, $10 for local delivery. Inquire, 613-652-2213, leave message and phone number. 37-38p

BARKLEY'S Pre-Picked
APPLES
PRICED TO BE EATEN!
$11.95/ Bushel
$6.95/Bushel SECONDS
Mac • Lobo - Cortland & Cider
1 mile north of Morrisburg
543-2660
after 5 p.m. & Weekends

WEEKLY BINGO

BINGO
Monday night bingo every week at Riverside Heights. Doors open at 6:15. Bingo starts at 7:30. Everyone welcome, 18 and over. 13tfc

BINGO
Bingo, every Tuesday at Williamsburg Legion Br. 538 - Bouck's Hill. Doors open at 6 p.m. Bingo starts at 7:30 p.m..

BINGO
Sponsor: Morrisburg & District Lions Club. Every Wednesday, 7:30 p.m., Morrisburg Civic Centre. 10 games at $20. 5 games at $25. 3 special games, $50. each. Special 50/50 games. Bonanza pays 60%. Winner take all, $300.00 Jackpot, $100. Consolation: 50 numbers. Jackpot given away if 60 or more people participate; 70 people $400.00; 80 people $500.00. Everyone welcome.

BINGO
Sponsored by Morrisburg Legion Branch 48 Ladies Auxiliary every Thursday, 7:30 p.m. in the Legion Hall. Specials $50.00. Jackpot $300. If 60 present Jackpot goes.

BINGO
Friday night at Morrisburg Civic Centre sponsored by Morrisburg Jr. B Lions. 7 games at $20. 8 games at $25. 3 special games, $50. each. Special 50/50 games. Bonanza pays 60 per cent. Winner take all. Jackpot $300.00, Consolation $100. Jackpot starts at 50 numbers. Jackpot will be given away if 60 or more people participate; 70 people $400.00; 80 people $500.00. Everyone welcome.

FOR SALE

FOR SALE–White colored refrigerator, $50. 821-0882. 38c

FOR SALE–Man's skates, Micron Mega Air 90, size 8 (1 year), $75. 543-4453. 37-38p

FOR SALE–Massey 35 tractor with 4 cylinder Perkins diesel and a Bush-hog, $3,500. Phone 543-2689. 37-38c

FOR SALE–Dry firewood - mixed hardwoods - hard maple, beech, hickory, red oak and ironwood. Delivery available. 535-2655. 36-39p

FOR SALE–Brand new 8' x 12' storage shed, $1,500. Phone 543-4154. 36tfc

HEINZ WESTPHAL AUTHORIZED DEALER FOR ELECTROLUX
Sales, repairs (any make), service - vacuum cleaners, rug shampooers, central vacuum systems. Parts and supplies. Free estimates and delivery. 543-2762. 19tfc

FOR SALE–Canning tomatoes at $12 bushel. Apples, Paulared and Lobos. Dentz Orchards and Berry Farm, 4766 Brinston Road. Open daily 8:30 a.m. to 5:30 p.m. Closed Sundays. 652-2397. 37-38c

FOR SALE–Dry stove wood. $40 per cord, ash and maple. 543-2523. 38-40c

FOR SALE–Due to health reasons, house for sale by owner. 489 Clarence St., Winchester, 774-2535 or 543-3343. 38-39p

COMING EVENTS

BRIDAL SHOWER
In honor of Brenda Scott, bride-to-be of Jim Cinnamon, Henderson Hall, Winchester, Thurs., Sept. 25, 7:30 p.m. Everyone welcome. 38-39p

WILLIAMSBURG UNITED CHURCH ANNIVERSARY SERVICE
Sun., Sept. 28, 10:30 a.m. Guest: Ian Philips, Celtic Harpist. 38-39c

TOLE & DECORATIVE PAINTING CLASS REGISTRATION
Sat., Sept. 20 and Sun., Sept 21, 10 a.m.–5 p.m. Seasons Shop & Garden Centre, Mariatown, 543-3040. 38c

RUMMAGE SALE
Due to renovations in Morrisburg, the annual fall St. Mary's/St. Cecilia's rummage sale will be held at a new location in Iroquois on Sat., Oct. 25 at the Civic Centre. 38c

FREE CHOLESTEROL TESTING CLINIC
Seaway Valley Pharmacy, Morrisburg, Thurs., Sept. 18, 9 a.m.–1 p.m. By appointment only. This is a random or non-fasting electronic meter confidential test. 38c

FAMILY SPAGHETTI SUPPER
Thurs., Sept. 25, Iroquois Legion, 4:30–7:30. Adults $5, seniors $4, children $3 and infants free. Everyone welcome. Free draw for children. 38p

MULTI-FAMILY YARD SALE
Coleman space heater; square dance shoes and crinoline; cross country skis; drapes, toys and much more. 8 a.m.–3 p.m., 22 Laurier Dr., Morrisburg, Sept. 20. 38p

MORRISBURG MIXED DARTS GENERAL MEETING
Tues., Sept. 30. Dart schedule will start Tues., Oct. 7. Sign list posted at Legion Branch 48 or call Fred Diegel, 543-3291, Frank Marriner, 543-4317. 37-38c

WEDDING RECEPTION
Following the marriage of Laura Dawley to Derek Lowson Friday, Sept. 19, Morrisburg Legion, 9–1 a.m. 37-38p

ANNIVERSARY SUPPER
Lakeshore Drive United Church, Morrisburg, roast beef dinner, Sept. 24, 5 p.m. Take out available; please call 543-4486 to pre-order. Adults, $8.50, children under 12, $4, pre-school free. 37-38c

THOM TRAVEL SPECIAL
New Books Are In!
Early booking bonuses plus $50 per couple off.
Restrictions apply.
Xmas/March break filling up!
Call
543-2133 Morrisburg
448-3714 Chesterville
Now Open Saturdays
Reg. #1258982

COMING EVENTS

SUNDAY BRUNCH
At the Country Kitchen Restaurant, 9:30 a.m. to 2 p.m., corner of Hwy. 31 and 43, Winchester. Adults $6.95, children $2.95. 774-2417. 8tfc

ALCOHOLICS ANONYMOUS
If you want to drink that's your business. If you want to stop, that's ours. Call AA, 543-3484, 652-1051 or 448-3326. For families of Alcoholics (ALANON) 543-3484 or 774-3337. Meeting every Thursday, 8:30 p.m., Lakeshore United Church. 1tfc

DUNDAS COUNTY PLAYERS
Auditions: Fri., Sept. 19, 7–9; Sat., Sept. 20, 9–noon. Arts Centre, Winchester for the Melville Boys by Norm Foster. Needed: 2 men, 2 women. For more info 989-1244. 38c

WEDDING RECEPTION
In honor of Linda Bucking and Dirk Testerink Sept. 27th, 9–1, Iroquois Legion. Music by D.J. 38-39p

BBQ BEEF & PORK BUFFET
Trinity United Church, Ingleside, Sun., Sept. 28, 4–7 p.m. Under 6 free, 6–12 years $5 and adults $9. Entertainment. 38-39p

ANNIVERSARY TURKEY SUPPER
Williamsburg United Church, Sept. 20, beginning at 4:30 p.m. Adults $9, children under 12 $3.50 and preschoolers free. 38-39p

RUMMAGE SALE
Fri., Sept. 26, 8 a.m.–12 noon. Sponsored by St. James A.C.W. Donations Thursday evening. 38-39p

REGISTRATION
Morrisburg Beavers, Cubs and Scouts Sept. 18, basement old high school, 7 to 8:30 p.m. Leaders needed for Beavers and Scouts. 37-38p

WANT TO PLAY DARTS?
Riverside Mixed Dart League. Call to register before Sept. 19. Playing Wednesday nights starting Sept. 24. Phone David 543-3205, Mary 543-2639, Grace 543-2383, Edna 543--2832, after 7, please. 37-38p

IN MEMORIAM

MacLENNAN–In memory of Cameron, September 18, 1994.
Loving and kind in all his ways,
Upright and just to the end of his days,
Sincere and kind in heart and mind.
What a beautiful memory he left behind.
–Missed by Cam Jr., Steve, Rick and families 38p

ELLIOTT–In loving memory of a dear husband and dad, Eldon, who passed away Sept. 18, 1995.
Two years have passed since that sad day
When one we loved was called away.
God took him home it was his will
But in our hearts he liveth still.
–Always in our hearts, wife Hilda Elliott, son Bryan Elliott 38p

HELP WANTED

HELP WANTED–Experienced waiter or waitress wanted at Chan's Garden Restaurant, Morrisburg. Apply at the restaurant, 543-3012. 37-38c

HELP WANTED–Child care for a 3 1/2 year old child in my home, just west of Williamsburg, five days per week, 8 a.m.–4 p.m., starting Sept. 22. References required if requested. Call Lisa at 535-2299. 38p

HELP WANTED–Handyman needed to work minimum of 2 days per month. Duties include painting, carpet shampooing, minor plumbing and carpentry, plus general outdoor maintenance of facility. Pay is $10 hour. Apply to P.O. Box 660, Morrisburg, Ontario, by September 25, 1997. 38c

WANTED

SCRAP CARS WANTED
Phone 1-613-534-2096 days 9-5, 1-613-534-2626 evenings. Will pick up. 45tfc

WANTED
EVERY WEDNESDAY
HEALTHY HOLSTEIN BULL CALVES
FROM 95-110 LBS.
Calf Station open 12 Noon – 4 p.m.
Location
DELFT BLUE VEAL FARM
LIGHTNING STREET, WILLIAMSBURG
between 12 Noon – 4 p.m.
For information call Walt at 543-2796 after 8 p.m.

WANTED

WANTED TO BUY–Books in good condition, both hard cover and soft cover. After 7 p.m., 448-3787. 38tfc

CARD OF THANKS

SCOTT–A very heartfelt thank you to our family and friends for making our 50th wedding anniversary such a memorable day. Thank you for all the cards and gifts. Special thanks to our Steward Drive folks for the beautiful floral centerpiece delivered to our home.
–Ken and Catherine Scott 38p

HENDERSON–We wish to thank our family, relatives and friends for the many lovely cards, phone calls, gifts, flowers and best wishes since our wedding July 24, 1997.
–Sincerely Lorne and Elaine Henderson 38p

TINKLER–The family of the late Gertrude Tinkler wishes to express their appreciation and thanks to relatives and friends for their support and sympathy during the recent loss of a loving mother, grandmother and great-grandmother. Many thanks to the nurses and doctors. Special thanks to David Lapier for his kindness, to Rev. Carol Delisle for a gentle and personal service and those who sent cards, flowers, food and charitable donations.
–The Tinkler family 38p

To all of the merchants in Morrisburg who provided goods or services as prizes for the Caravan Camp Horseshoes/Volleyball Tournament which was held August 2, 1997, we, the owners, wish to extend our appreciation for your support and contributions.
–Caravan Camp Owners Association 38c

The O.S.P.C.A., S.D. & G. Branch, would like to thank all those who made the first Wiggle Waggle Walk-a-thon a success. Thanks to all businesses for your donations. Special thanks to Norm Stewart, Kevin Stewart, Dawn Casselman, Karen Warner and Connie Shearer. It's people like you who make a difference. 38p

BIRTHS

IT'S A GIRL!
THOMPSON–Angie and David are happy to announce the arrival of their first baby, Cassandra Ann, born May 17, 1997, weighing 7 lbs. 14 ozs., at Winchester District Memorial Hospital. Proud grandparents are Ann Thompson and Gerald St. Louis of Long Sault and Lyle and Eleanor Van Allen of Williamsburg. 38p

IT'S A BOY!
GILLARD–Shane, Julie and big brother Brennan are pleased to announce the safe arrival of Drew Thomas, born Sept. 9, 1997, weighing 6 lbs. 3 ozs. Proud grandparents are Vital and Barb Barrette of Morrisburg, Robert and Susan Gillard of Ingleside and Janice Gillard of Williamsburg. Special thanks to Rita Gow, Dr. Coolican, Dr. Domanko and staff at W.D.M.H. 38p

SERVICES

HOUSE CLEANING
If you don't have time or don't like to clean your house, give me a call, Karen, 543-3829, leave message. 37p

FIRST CHOICE CARPET & UPHOLSTERY CLEANING
Satisfaction guaranteed. Great service at an affordable price. Certified by I.I.C.R.C. Call Steve or Joan Helmer, 652-1930. 37tfc

HOUSE CLEANING
Housework piling up? Need some help? Call Christine at 652-4024. 38-39p

VEHICLE FOR SALE, new or used and NO established credit? On a pension, limited income, bankrupt or starting a new business? Yes, we can help. No banks or finance companies. Established over 12 years ago. We are the professionals. Car-o-line Auto's, 613-448-2488. 3tfc

CATERING SERVICE
Royal Canadian Legion Br. 48 Ladies Auxiliary is available for all catering needs – Weddings, Parties, Anniversaries, etc. Will also cater late night functions. Please call the Branch at 543-3091 for bookings.

FOR RENT

FOR RENT–19 Victoria St., Morrisburg, main floor, 2 bedroom, gas heat, 1st and last, references required. Foot Real Estate, 543-3398. 28tfc

FOR RENT–Spacious 2 bedroom apt. (seniors only) with patio in Williamsburg, Park Drive Villa. Fridge, stove and laundry facilities. Garden plots available. Please call 535-2470 or 535-2987. 20tfc

FOR RENT– 3 bedroom apt., Morrisburg. $430 month plus utilities. 652-4694. 30tfc

FOR RENT–3 bedroom upstairs apt. in Williamsburg. $575 includes utilities. 543-3604 33tfc

FOR RENT–600 sq. ft. commercial space beside Beckers, Morrisburg, $475 month includes utilities. Available immediately. For information phone 925-4270. 1tfc

FOR RENT–New 2 bedroom, 1st floor apt. with security. Modern design with gas heat, air conditioning, laundry. 1 block to shopping centre. No pets, 1st and last. Call 535-2759 days, 543-4309 evenings. 35tfc

FOR RENT–2 bedroom ground floor apt, Williamsburg. Secure building close to all amenities. Available Sept. 1st. Call days 652-4802, evenings 652-2319. 35tfc

FOR RENT–Modern 3 bedroom house, Iroquois. Available Dec. 1st. 652-4802 days, 652-2319 evenings. 36tfc

FOR RENT–Large 2 bedroom in Riverside Heights, $550 includes utilities. Also 1 bedroom in Ingleside, $300 plus utilities. Available now. Phone 543-3604. 37tfc

FOR RENT–2 bedroom duplex in Morrisburg available October 1st. $500 month plus utilities. No pets. Phone 448-3662. 38tfc

FOR RENT–1 bedroom apt., $325 month plus utilities. Apply to Box 367, Morrisburg, Ontario K0C 1X0. 38-40c

FOR RENT–Iroquois, 2 bedroom townhouse, available Oct. 1, $595 plus utilities, references required. Leave message, 543-2254. 38-41p

FOR RENT–3 bedroom house, 2 car detached garage, Morrisburg, $575 plus utilities. Respond to Box 367, Morrisburg, Ontario K0C 1X0. 38-39c

FOR RENT–$375 and up, heat and hydro included, laundry room, storage. 535-1246 or 535-2881. 38-39c

FOR RENT–Party tent, 20' x 30', yellow and white. Rent for garden parties, family parties, anniversaries, etc. $150 per day or $250 for the weekend. Also 45 gal. barbecue drums for rent. Morrisburg and District Lions Club, call Doug at 543-3991. EWtfc

FOR RENT
East End Promenade
MORRISBURG
Office Space, or can be used as retail space.
Call Fred Pinkus
613-237-1431

Food for thought!
Along with eating right, daily physical activity is one of the best ways of reducing the risk of cardiovascular disease.

Sharing a Healthier Future™ with PARTICIPACTION®

Perennial day at The Garden raises $1,000 for children

LAURIE DAY
Leader Staff

MORRISBURG — The Children's Hospital of Eastern Ontario is $1,000 richer after the fund-raising efforts of the third annual "Perennial Day" at The Garden, here Sunday.

Visitors dropped in steadily throughout the day, picking favorite seeds, and purchasing potted bulbs and assortments of other perennials.

Over the past three years, Jeff Arsenault has held these CHEO fund-raisers, which have netted the Ottawa hospital approximately $2,500, as a way of saying thanks to a facility which he and his wife Marilyn frequented with their dearly beloved, and cherished daughter Emilie, who passed away a few years ago.

He does it for obvious reasons, but also "because I love to be able to help out such a worth-while cause while doing something that I love . . . gardening."

"And I meet such wonderful people. Whenever we have fund-raisers like this, I am totally amazed by the number of new faces I see each time. We are all connected by common ground."

Visitors to The Garden had a chance to win some great door prizes donated by sponsors of The Garden including White Rose Nursery, McField's Nursery of Iroquois, McKenzie Seed Company, Cruickshank's Garden Guild of Toronto, Yule-Hyde, Reader's Digest, and Moore Water Garden, including bird feeders, calendars, garden ornaments, children's gardening kits—all free of charge. They could also purchase $1-$3 plants, or take a stroll through the garden and pick some favorite seeds.

"We gave people empty seed packets with our logo on it – kind of a keepsake – and they could take seeds from whichever plant they wanted," Jeff said.

They asked questions—like, "How do you tell which one is male?" – and told their own gardening stories. From pre-schoolers to seniors, all who meandered through the wheelchair accessible pathways were treated a bountiful harvest of the summertime colors which are now growing dormant in The Garden.

"The great part about it, is that people are very willing to help out when it comes to CHEO," said Jeff. "And they are getting a variety of seeds at the same time."

When it comes giving the hospital the efforts from the fund-raiser, Jeff says he and his family don't do anything special in way of a formal presentation.

"We just go to the hospital and hand over a roll of bills. Sometimes it's just in a tin can," he said.

He has no say directly as to where the money goes, but states he'll have to check it out. "I never really asked where it went. But I wouldn't mind if it paid the taxes on some piece of equipment, or even administration costs."

It all ends up at the same finish line.

Since he's moved his garden from 17 Casselman Road to 50 Augusta Street last year, Arsenault worked diligently to get his new home ready for the public to come visiting within the year.

A very busy fall last year saw him in the garden for hours at a time.

The end result was that of glorious magnitude, testament only by the praise and gratitude of the people who visit there.

"I could get rich if I wanted to be a gardener full time. But that's not what I want to do," he said.

Just knowing there's a place to come to like The Garden – with it's healing and spiritual power, and tranquil, peaceful setting, is all the notoriety he needs.

"I truly believe it will be like this in heaven," he said. "At least I hope so."


ANDY BOWERS
Sales Representative

COLDWELL BANKER

COBURN REALTY
91 MAIN STREET
MORRISBURG VILLAGE PLAZA


LINDA BOWERS
Sales Representative

An Independently Owned and Operated Member Broker of Coldwell Banker Affiliates of Canada

543-2222 1-800-472-6512 Toll Free
e-mail: bowers@mor-net.on.ca

gloria FOOT REAL ESTATE BROKER



OPEN HOUSE
27 THIRD STREET, MORRISBURG
SUNDAY, SEPTEMBER 21st, 2 - 4 P.M.

Dick Gaiser will be pleased to show you through this spotlessly maintained bungalow. With its attractive decor, many extras, 3+1 bedrooms and new price of only $106,500, this one won't last long!!

"24 HOUR SERVICE - 7 DAYS a WEEK at 543-3398"
EAST END PROMENADE, MORRISBURG, 543-3398
Sales Representatives
Gloria Foot 543-3364 Art Carkner 543-3300
Dick Gaiser 543-3589

JOHN A. ALLISON REAL ESTATE BROKER
Morrisburg Village Plaza
543-3717

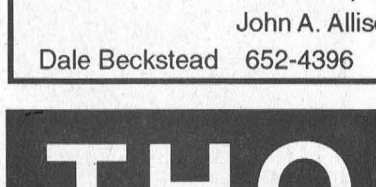
FAIRHOLME DRIVE – just west of Morrisburg. Well maintained 3+ bedroom raised bungalow, quiet neighbourhood. Finished lower level, with rec room, office/den/bedroom. Attached garage. Lovely rear yard. Now priced at $129,900. (5720)

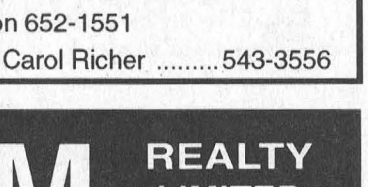
COOK ROAD, MATILDA TWP., north of Iroquois. Spacious 5 bedroom bungalow, on lot 150 x 200. Total 1800+ sq. ft. of living area. Needs some TLC to bring out its great potential! Asking $77,000. (5733)

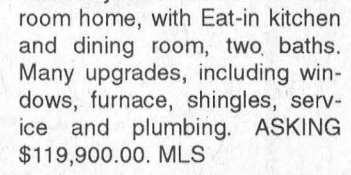
LAKESHORE DRIVE, MARIATOWN – Older frame dwelling with potential, in good residential area. Large lot site with possibility for construction of another residence. Garage/-workshop; storage shed. Three bedrooms. Asking $65,000. (5734)


SPACIOIUS FAMILY HOME, close to just about everything the Village of Morrisburg has to offer! This lovely family home is set off by a lovely main floor family room addition with cathedral ceiling. There's lots more, including a lovely Georgian marble fireplace in the living room. Much upgrading and renovation over the past few years. Asking $134,500. (5732)

Sales Representatives:
John A. Allison 652-1551
Dale Beckstead 652-4396 Carol Richer 543-3556

THOM REALTY LIMITED REALTOR
Morrisburg Village Plaza 543-3598

OPEN HOUSE SUNDAY, SEPTEMBER 21, 2-4 P.M., 43 CHURCH AVE., IROQUOIS. Tastefully decorated three bedroom home, with Eat-in kitchen and dining room, two baths. Many upgrades, including windows, furnace, shingles, service and plumbing. ASKING $119,900.00. MLS

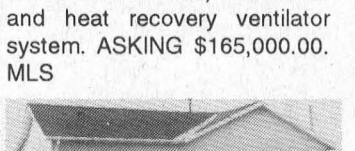
BEAUTIFUL TREES PLUS SO MUCH MORE – Eat-in kitchen with patio doors to deck, master bedroom ensuite and walk-in closet, family room with gas fireplace, some hardwood floors. Central vac, central air and heat recovery ventilator system. ASKING $165,000.00. MLS


BRODER CRESCENT – Well kept two bedroom home close to shopping and golf. Eat-in kitchen and living room open concept, family room, two three pc. baths and lots of storage space. Detached garage and work shop. ASKING $119,000.00. MLS


COUNTY ROAD #28 EAST OF HIGHWAY #31 Two bedroom bungalow situated on lot 396' x 215'. Kitchen 14' x 20'. Detached garage 24' x 30' plus storage shed 16' x 24'. Corner lot with entrance from both roads. ASKING $59,000.00.

BUILDING LOTS –Good level building lot 302' x 200' well located on side road just east of Church Road north of Hwy. #401. Asking $14,500.

Lot 224' x 350' East of Hwy. #31 on Glen Becker Road. Asking $14,900.

Karen W. Gorrell – Broker/Owner – Res: 543-3195
John H. Miller – Sales Representative – Res: 543-3195
Charles (Chuck) Barkley – Sales Representative – Res: 448-3660

AUCTION SALE
ANTIQUES, HOUSEHOLD EFFECTS & SMALL ITEMS
1 mile west of Morrisburg on Lakeshore Drive to the former St. Lawrence Grocery, Mariatown
Saturday, September 27
10:00 A.M.

Round oak pedestal table c/w 3 leaves; Mirrored back oak sidetable; Drop leaf table; Small oak buffet; Drop front writing desk; 5 pressback chairs; Pressback rocker; Assorted wooden chairs; Washstands; Dressers - one with mustache pulls; Small wooden tables; Flatback cupboard sections; Hoosier cupboard; Wooden dinette set with matching cabinet; Trunk; Cedar chest; Beds; Mirrors; Books; Pictures; Coal oil lamp; Regular school clock from old Mariatown school; Maps; School desk; Treadle sewing machine; Piano stool; Old doll; Marbles; Quilts & bedding; Crocks; Sealers; Kitchenware; Pots & pans; Numerous assorted dishes; Cruet set; Deco airplane smoker; Straight razors; Costume jewellery; Sewing & craft supplies; Clock case; 10' long wooden store counter; 8' long countertop display case; 3 shelf display case; Display racks; Soft drink advertising signs; Gum machines; Dye cabinet & dyes; Toledo store scales c/w weights; Old bottles; Metal shelving; 2 drawer filing cabinet; 31 day wall clock; Lamps; Stereos; Fans; Air conditioner; Dehumidifiers; Sofas & chairs; Televisions; Hoover vacuum cleaner; Roadmaster treadmill - brand new; Assorted refrigerators; Enterprise gas stove - avocado; Magic Chef heavy duty automatic washer - nearly new; Westinghouse dryer; Gilson upright freezer; Folding chairs; Wooden doors; Fire extinguishers; Shop vac; Step ladders; Aluminum extension ladders; Wheelbarrows; Lawnboy lawnmower; Garden hose; Forks & shovels; Saws & hatchets; Wooden Shovel; Ash sifter; Wash tub; Hub caps; Tool boxes; Assorted hand & power tools; Picnic table; Metal garden shed; Many other items, too numerous to mention.

TERMS – Cash or Approved Cheque
Prop: Estate of Mrs. Ruth Sterritt
In case of rain, sale under tent.

Auctioneer
JAMES COOPER
(613) 652-4145



LET US WELCOME YOU!
Welcome Wagon SINCE 1930 LTD
Our hostess will bring gifts and greetings, along with helpful community information.
Kathy Baldwin
543-4087

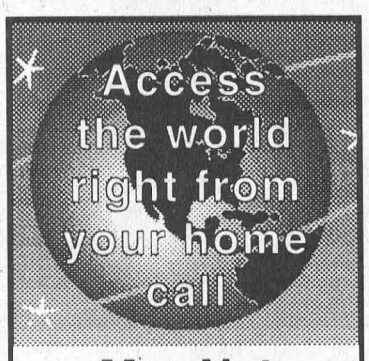

Mor-Net
Communications Inc.
Internet Service Provider
(613) 543-3232
Morrisburg Village Plaza
email ken@mor-net-net.on.ca
or
Infosafe Networks
Doug Millard
652-2350
Get on line!

CRAIG Packaging Limited
Help Wanted
RECEPTIONIST / CLERK TYPIST
Craig Packaging is a corrugated and wood-packaging manufacturer. We require a full time receptionist / clerk typist with good office and interpersonal skills. Your qualifications will also include:
- excellent telephone manner
- good communication skills
- computer experience

Please forward your resume by Sept. 19, 1997, to:
Craig Packaging Limited
Carman Road South
P.O. Box 368
IROQUOIS, Ontario
K0E 1K0

Conseil scolaire public de
STORMONT, DUNDAS & GLENGARRY
Public School Board

Seaway District High School
(Secondary 1.0)
requires immediately
Temporary Guidance Secretary
until July 31, 1998

Minimum Requirements:
✓ Post secondary diploma in the secretarial sciences or the equivalent through work experience;
✓ Proven advanced secretarial skills;
✓ Proven advanced computer skills;
✓ Proven knowledge and ability to work with various computer packages ie, WordPerfect, Lotus, Desktop Publishing, etc.;
✓ Ability to utilize communication and interpersonal skills effectively;
✓ Ability to work with minimal instruction and supervision

Assets:
✓ Proven experience in the procedures and operations of a Guidance Office.

General Duties:
✓ To provide secretarial and other related services relative to the operation of a Guidance Department, under the direction of the Principal.

Hours of Work: 35 hours per week
Rate of Pay: Group E(b) $419.32 - $505.53

Candidates may expect to have their skills evaluated.
Written applications will be received until 4 p.m. on Wednesday, September 24, 1997 by:

Mr. Robert Whittaker
Manager of Human Resources
Stormont, Dundas and Glengarry Public School Board
902 Second Street West
Cornwall, ON K6H 5S6
Fax: 1-613-933-0436

"EMPLOYEUR ASSURANT L'ÉGALITÉ D'ACCÈS À L'EMPLOI"
"AN EQUAL OPPORTUNITY EMPLOYER"

SEEKING EXCELLENCE THROUGH EDUCATION / L'EDUCATION, LAVOIE DE L'EXCELLANCE

Le président du Conseil, **Maria Thompson**, Chairman of the Board
Le présidente de la SLF, **Micheline Ouellette**, Chairman of FLS
Le directeur de l'éducation **James W. Dilamarter**, Director of Education

BUILDING LOT AUCTION
SATURDAY, SEPTEMBER 27th
11 A.M. SHARP!
1 mile west of Ingleside on the north side of Hwy. #2
TO BE SOLD ON SITE

2.79 ACRE PRIVATE BUILDING LOT with a great unobstructed view of the river. A large concrete foundation has been poured but needs some repair. Paved driveway has been installed.

This property WILL BE SOLD subject ONLY to a minimum bid of $10,000.00.

TERMS: $1,000.00 Deposit, Balance due on closing – on or before October 31, 1997.

REALTY BROKER/AUCTIONEER
CARSON CHISHOLM AUCTION SERVICE
ST. ANDREWS W., TEL: (613) 937-0201

St. Lawrence River water levels to be regulated by Board

The International St. Lawrence River Board of Control has implemented a regulation strategy designed to help relieve low water levels in a portion of th St. Lawrence River.

For the past seven months the Board has operated under a special provision known as Criterion (k). This allowed the Board to surpass the usual outflow limitations in order to provide all possible relief to riparians upstream and downstream of the project.

The outflows directed by the Board resulted in the Lake Ontario peak level of 247.29 feet (75.37m). This was 24 inches (61 cm) less than it would have been had the project not been built. The current level of Lake Ontario is 246 feet (74.98 m), about five inches (13 cm) above the average for this time of the year.

Lake Erie's level is 573.59 feet, about 24 inches above average.

On August 15th, the International Joint Commission revoked Criterion (k), given the improved water supply conditions.

The levels in Lake St. Lawrence have been as much as 24 inches below average for this month as a result of the high outflows directed by the Board. Water levels downstream in Montreal Harbour are adequate for navigation. In consideration of the basin-wide conditions, the Board announced the following policy to be in effect through September 22:

Outflows will be set according to Plan 1958-D. If the water levels at Long Sault, near the control dam, are expected to fall below 239.17 ft (72.90 m) on a weekly basis, the outflows may be reduced as much as 7,060 cubic feet per second (200 cubic meters per second.)

This policy may not keep the level of Lake St. Lawrence above 239.17 ft (72.90 m). Barring unforeseen circumstances, flows will be returned to those specified by Plan 1958-D on September 23.

Outflows are expected to remain high, thereby resulting in below long-term average levels in Lake St. Lawrence. Boaters and shoreline interests impacted by low water levels in this area should take these anticipated conditions into account in their fall operations and consider early removal of larger boats that are difficult to haul under low water level conditions.

Williamsburg Seniors Euchre

Winners at the Williamsburg Township Seniors' euchre on Wednesday, September 10th were as follows:

Ladies: Lottie Gill; Kezia Wells; Norma Hehir.

Gents: John Ray; Keith Scott; Basil Hollister.

Door Prize: Marjorie Trickey; Len Moran.

Draw: Keith Casselman; Ruth Casselman; Cecil Lee; Bea McRae; Muriel Miller; Lois Sweeney; Marjorie Trickey; Lottie Gill:

The next euchre will be held on Wednesday, September 24th, and everyone is welcome.

ERIC CURRIER ELECTRICAL
COMMERCIAL
&
RESIDENTIAL
ELECTRIC HEATING
Phone 652-4868
Saver Road
IROQUOIS, ONTARIO

CANADIAN TIRE CORRECTION NOTICE

We wish to draw your attention to the following in our current "2 Week Anniversary Sale" Flyer.

Page 55: Item 3. Profile-V hood protector, 41-9794x. The illustration is incorrect.

ALSO . . .

We wish to draw your attention to the following in our current "75 Years Anniversary Sale" Flyer.

Page 13: Winter pool covers, 81-4214x. Illustration is not exactly as shown.

We sincerely regret any inconvenience we may have caused you.

cnote 337/338-97 zones: all excl. 4,6,alt.

Tree Trimming & Removal
20 YEARS EXPERIENCE
For A Free Estimate Call
543-3427
after 6 p.m.


CHICKEN BREAST fresh bone-in 4.39/kg lb. 1.99


CAULIFLOWER fresh product of Ontario Canada no. 1 each .69


BLACK DIAMOND SLICES or SPREAD process cheese food selected varieties 1 kg pkg./jar 4.99


APPLE JUICE ROUGEMONT pure 48 oz. tin .88


SAVARIN DINNER Classics frozen selected varieties 182-306 g pkg. .99


HABITANT SOUP selected varieties 28 oz. tin .88

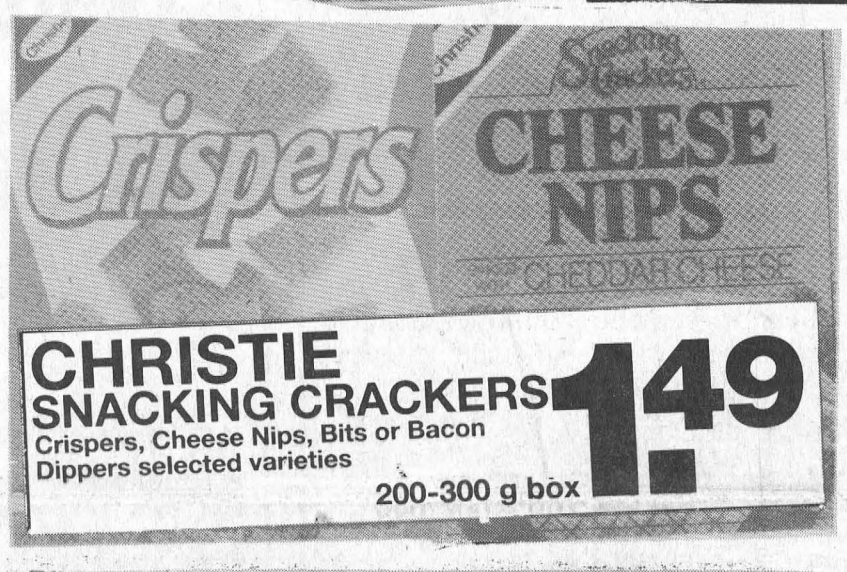
CHRISTIE SNACKING CRACKERS Crispers, Cheese Nips, Bits or Bacon Dippers selected varieties 200-300 g box 1.49

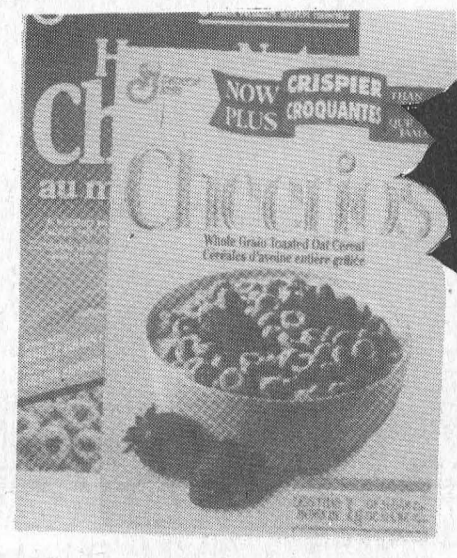
CHEERIOS GENERAL MILLS regular, apple cinnamon or HONEY NUT 525 g cereal 575 g box 2.99

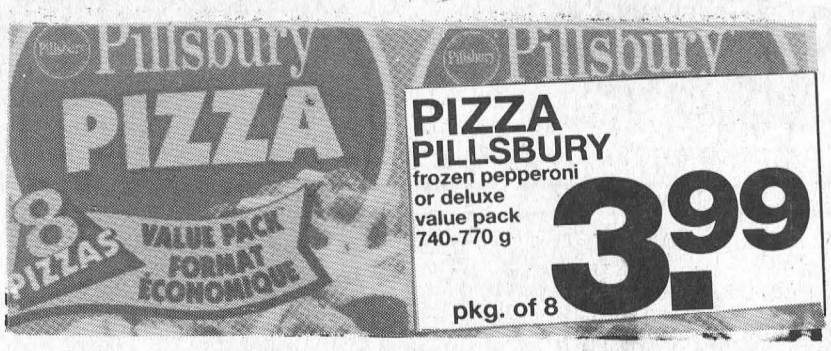
PIZZA PILLSBURY frozen pepperoni or deluxe value pack 740-770 g pkg. of 8 3.99

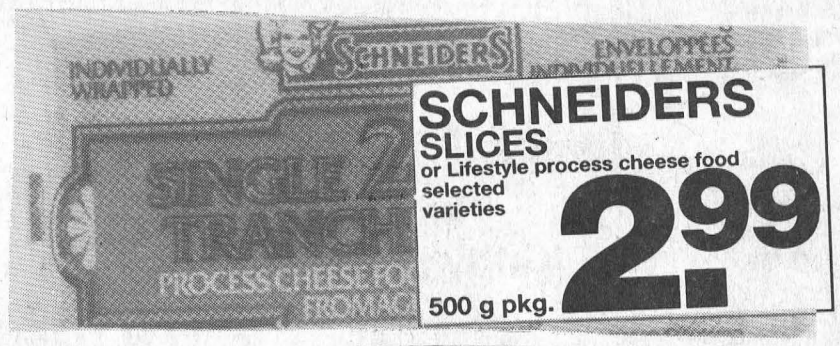
SCHNEIDERS SLICES or Lifestyle process cheese food selected varieties 500 g pkg. 2.99


CAKES McCAIN Deep'n delicious frozen selected varieties 510 g pkg. 2.49


ICED TEA NESTEA instant mix selected varieties 680 g cont. 2.99


SALSA PACE Thick & Chunky or picante selected varieties 642 ml btl. 3.49

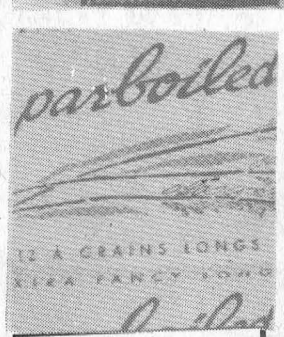
RICE PARBOILED long grain no name® 2 kg pkg. 2.29

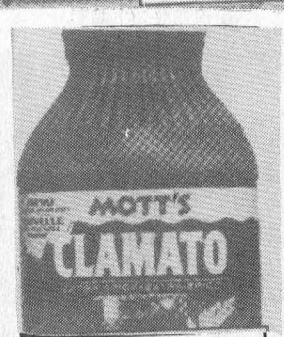
CLAMATO MOTT'S regular or extra spicy 1.89 L cont. 2.99

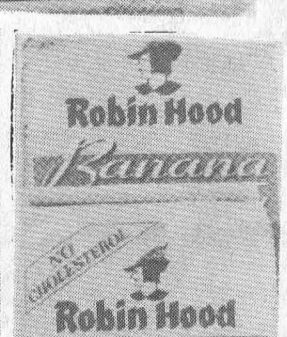
MUFFIN MIX ROBIN HOOD or loaf low fat selected varieties 900 g pkg. 2.49

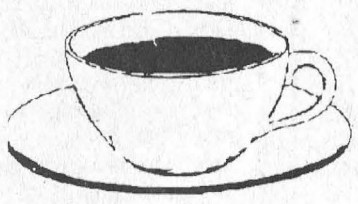
Alzheimer Coffee Break
Join us for coffee on Wednesday, September 17, 1997 at Wheeler's Valu Mart

Donations from every cup poured will benefit the Alzheimer Society, an organization committed to funding Alzheimer research and to providing information and support to individuals with the disease and their caregivers.

WHEELER'S valu-mart
MORRISBURG VILLAGE PLAZA 543-2802
THURSDAYS ARE DELIVERY DAYS
FREE DELIVERY ON ALL ORDERS OVER $30.00
OPEN MONDAY TO FRIDAY 8:00 A.M. – 9:00 P.M.; SATURDAY 8:00 A.M. – 6:00 P.M.; SUNDAY 9:00 A.M. – 5:00 P.M.