THE WINCHESTER PRESS

VOL. SIXTY-NINE — WINCHESTER, ONT., THURSDAY, DECEMBER 6, 1956. — No. 29

Mahlon R. Cook
R R 2 June 56

SANTA CLAUS TO VISIT WINCHESTER ON SATURDAY

Winchester Now In Mutual Aid Fire Protection Plan

By a motion of council passed at Monday night's meeting, Winchester village has entered into a new fire protection plan for the United Counties called "Mutual Aid." The new plan, which is in effect in many other counties in the province, was outlined to council by H. J. Mallory of the Fire Marshal's Office at Kingston. Briefly, the Mutual Aid Fire Protection system makes it possible for municipalities within the United Counties to give assistance to each other when circumstances demand outside fire fighting aid. Other municipalities in the United Counties are expected to adopt the new plan, or have already backed it. As a result of council's decision, Clerk C. R. Robinson was instructed to notify L. Carrier of the District Fire Marshal's office at Cornwall of council's agreement.

At Monday night's meeting, last regular session for the present council, Clerk C. R. Robinson announced that the assessment roll had been completed. New assessment in the village is an all-time high of $1,354,440. Total assessment with exempt properties like schools, hospital, churches, etc., is over one and a half million dollars. Business assessment in the village is $144,685.00 with assessment on buildings set at $1,071,000. The assessment in Winchester this year was carried out under the policy set down in the new provincial manual. It is expected that certain revisions will be made. At the same time Clerk Robinson told council that the payment of taxes had remained close to estimates set down in the Financial statement. According to the statement it was estimated that $5,000 in taxes would still be payable during the last month of the year. The assessment roll also shows the village with a population of 1320. The increase in the new assessment represents an over-all increase of 37% over last year.

A letter from the Department of Highways dealing with the erection of new traffic signs within the limits of the village was given discussion. The new program is in keeping with a province-wide highway sign policy. However, the date for completion has been set far enough ahead for council to give the matter of new signs further consideration before necessary action is taken.

The question of relief for two families within the municipality was given serious consideration, and as a result the families in need will be looked after either by the village or under the relief act of the province in the United Counties.

Hydro accounts passed totalled $4,395.44. This amount includes the cost of new billing equipment and installation as prescribed by Hydro. Municipal bills ordered paid were $2,825.19. Building permits were issued to Garfield McVey and H. S. Lannin. A request to operate a salvage yard within the village limits was temporarily shelved.

Police Report

Chief Gilbert Raistrick said that November had been a relatively quiet month. He reported two charges of speeding; one charge of failing to report an accident; 1 charge of careless driving; 2 motor vehicle accidents with resultant property damage of $500.00; 4 charges of public mischief.

Reeve John Fader presided at the meeting which was attended by Councillors Max Boyd, Gerald Helmer, Allan MacIntosh and Donald Christie; Clerk C. R. Robinson and Chief G. B. Raistrick.

Dr. W. M. Byers Seriously Injured In Highway Crash

Dr. and Mrs. W. M. Byers of Winchester were injured, the doctor seriously, when their car was completely demolished in a head-on crash on Metropolitan Boulevard (No. 2 Highway) at Beaconsfield, Que., west of Montreal, about 4.00 o'clock Saturday afternoon. Dr. and Mrs. Byers were enroute to Montreal to meet Mr. and Mrs. Sam Ault. The four had planned a three-day vacation in Quebec.

According to Mr. Ault, who returned on Tuesday afternoon from Lachine General Hospital where the Byers' were taken following the accident, Dr. Byers is in serious condition. He said that hospital authorities had informed him that the doctor was suffering from a fractured neck, a fractured pelvis and severe shock. Mrs. Byers, more fortunate than her husband, received cracked ribs, a severely bruised and wrenched shoulder, body and facial bruises, and was also suffering from shock. However, she is expected to return to her home here this week.

Driver of the other car, Jean Paul Parent, of Montreal, suffered facial lacerations and shock in the crash, but was later released from hospital.

Beaconsfield Police Chief Geo. Walsh, who investigated, said Dr. Byers' car, travelling east toward Montreal about 4.00 p.m. on the very slippery four-lane highway, skidded to the left, crashed through a dividing hedge and was in collision with Parent's westbound car head-on.

The Byers' car is a complete wreck and Parent's car is badly damaged.



Will Have Treat For All Children

The bewhiskered old gent from the North Pole who makes his annual pre-Christmas visit to Winchester this Saturday at 2.00 p.m., and a $10.00 cash prize for the best decorated home, feature Winchester Chamber of Commerce Business Men's Committee program of Christmas activity this year. In addition, the Village Council, 100 Club, and local Rural Operating Area of Ontario Hydro are cooperating to brighten up the main part of the village from now until the big day.

At a meeting Friday night of appointed committees it was revealed that plans for decorating the town are proceeding without delay. At present hydro and telephone poles in centre town will be given a new colourful look with lights and pine boughs especially arranged. Business places inside and outside will be adorned with Christmas decorations and individual home owners are being urged to brighten up their premises. The home owner by decorating his home has a chance at winning a $10.00 cash prize for his efforts. The Revs. T. N. Mitchell, Wm. Sutherland and F. K. Gordon have been asked to be judges for this event and the winning home owner or tenant will be notified on Christmas eve.

The Santa Claus visit this year plans to exceed previous efforts. A big float carrying Santa and his reindeer is being specially constructed; there will be clowns, the W. H. S. Band, and anyone wishing to enter a float, car, truck or any vehicle in this parade is asked to contact Police Chief Gilbert Raistrick immediately. Santa will make his headquarters between the Jo-Anne Shoppe and Neil Hutt's barber shop on the street leading to Ault's Creamery. There it is expected that 1000 or more youngsters from Winchester and the entire district will be given a hearty hello and a bigger than usual bag of candy. The treats this year will be more colourful and have been packaged in white bags with green lettering "Merry Christmas from Winchester, 1956."

It all adds up to a big day for the kids and an excellent time for Mom and Dad to get some of that needed shopping done at Winchester's gift laden stores.

Those in charge of the Christmas Santa Claus Parade and decorating include: Walter MacDonald, Frank Morgan, Gilbert Raistrick, Harry Flora, Lloyd Vice, Harry Thomas, Harold Keyes, Robert Woods and Roy Fawcett. Superintendent Al. Beardsall and his Hydro boys are lending a big hand in helping out with the special lighting at the gaily lit Christmas tree and throughout the business secton. The entire affair, including parade, Santa Claus visit, cash prize to owner or tenant of best decorated house, and town decoration is being directed by the Business Men's Committee of the Chamber of Commerce.

Ayrshire Breeders Annual Banquet

"Farmers have seen the turning point, there is already a change in trend" said S. J. Chagnon, assistant Deputy Minister of Agriculture, speaking to the Ayrshire breeders of Grenville-Dundas, at their annual banquet held in the Winchester Town Hall last Friday night.

Mr. Chagnon was optimistic about the immediate future of farm producers, and could see many years of greater demand for farm produce. Already the surplus that had made the outlook cloudy, was disappearing, and in the year ahead this country would consume much more butter than it would produce. He mentioned the pending Dominion-Provincial Conference, when all the factors affecting production, markets and prices would be examined to lay out a pattern for making a reasonable forecast of conditions. He pointed to the raise in prices of basic produce, and did not think they could be raised much higher, as they were above world markets, and the U. S. market in some cases.

He suggested to the breeders that they could make more money, by more intensive farming and greater efficiency, which would eliminate waste of land, of labour and of time. That breeders keep only the highest grade of stock, which would produce the most milk in each lactation, and he urged young men to stay on the farm for he was most certain there was a great future for agriculture in Canada today. He was introduced by Guy Gillespie, vice president of the Club, and thanked by Donald Rose, the secretary.

William McRoberts, president, acted as toastmaster. Reeve Basil Dawley of Winchester Township welcomed the breeders and expressed his appreciation of the fine work they were doing in improving the breed. The head table guests were introduced by John Bruce of Spencerville.

Members of the Calf Club which is sponsored by the Ayrshire breeders, were present as guests. Each member who raised and exhibited his own animal was the recipient of a monetary award.

Presentation of awards won during the year at the Red and White Shows was made as follows: Fennell Trophy, donated for annual competition by Fennell Feed Co., Winchester, to the first prize winner, owner of the animal which he bred and raised, and exhibited: Won by H. J. Kittle and Son, of Chesterville, and presented to Gerald Kittle by Eldon Fennell.

Ault Creamery Trophy, Premier Breeder award, to the breeder winning the most points with animals bred and exhibited by them. This trophy, having been won three years in succession, becomes the permanent possession of R. Bruce and Sons, Spencerville, and was presented by Don. Rutherford, Agricultural Representative for Dundas County.

The Borden Trophy, donated by Borden's of Kemptville, was won this year by William McRoberts and Sons, for being the

(Continued on Page 4)

Presentations Made At W. H. S. Commencement

Commencement Exercises for Winchester High School were held Friday afternoon in The Winchester Theatre before a capacity audience of some 400 students, teachers, parents and friends. Principal J. H. Willard was the chairman and welcomed the large gathering.

Mr. W. K. C. Kendrick, B.A., B.Paed., principal, Ottawa Teachers' College, was the guest speaker and he was introduced by W. J. Stewart, M.A., B.Paed., Inspector of Public Schools. In his address Mr. Kendrick told his young audience that the future was like the opening of a door. What opportunities were hidden behind the door had to be cultivated and accomplished by the energetic and well prepared student after graduation. He said the role of good education was more important than ever to present day students preparing themselves for the world outside the schools. Mr. Kendrick was thanked by J. H. Willard.

Valedictorians were Miss I. Bratteteig and Miss Doris McRoberts and they were presented with gifts by Miss M. Thom and Mr. R. Glenesk. The introductory address was given by Mr. Glenn White, B.S.A., Chairman of the North Dundas District High School Board.

Entertainment at the Commencement included musical numbers by the W. H. S. sextette, quartet, chorus and dramatic reading by Lower School students. Members of the sextette are Wanda Alexander, Helen Allen, Margaret Beedie, Patsy Petersen, Marlene Summers, Nancy Willard. Pianist is Marilyn Hitsman. The male quartet is made up of George and Larry Holmes, Peter Dawson and Brian Raistrick, and they were accompanied by Norma Bailey. The chorus is under the direction of Mrs. Hill and Elgin Bowman, staff members at the school.

Presentations and awards were as follows:

Intermediate Certificates—

Presented by W. J. Stewart, M.A., B. Paed., for completion of Grades VII, VIII, IX and X, to: Donna Allison, Anna Beckstead, Lorna Black, Ingeborg Bratteteig, Dale Cross, Shirley Fawcett, Lorraine Holmes, Mary Lou Holmes, Merilyn Holmes, Marilyn Lang, Myrna Quinn, Gloria Rennick, Freida Shane, Grace Smith, Joyce Stewart, Harold Barkley, Reginald Gibson, Donald Holmes, Gerald Holmes, Winston Johnston, Gerald Tansley, Jacqueline Summers, Marilyn Hitsman, John Marion, Charles Pollock, Lloyd Guy, Robert Guy.

Secondary School Graduation Diplomas—

Presented by S. G. K. Ault for completion of Grades XI and XII to: Anne Carkner, Betty Lou Dawson, Betty Holmes, Doris Jones, Gail Lannin, Pauline Levere, James Deeks, Earl Gray, George Holmes, Lloyd Morrow, Brian Raistrick, William Sherwood, Garry Willard.

Secondary School Honour Graduation Diplomas—

Presented by Principal J. H. Willard for completion of at least eight Grade XIII subjects to: Shirley Arbuthnot, Joan Clark, Kathleen Fennell, Doris McRoberts, Allan Alford, Lyle Hess, Douglas Holmes, Murray Jonnston, Malcolm Steinburg.

Blackler's Proficiency Medals—

Presented annually by Mr. N. Blacker, to: Grade IX, 1st prize, Silver, Martha Bratteteig, 92.4%; 2nd prize, Bronze, John Veenstra, 88.4%; Grade X, 1st prize, Silver, Ingeborg Bratteteig, 92.3; 2nd prize, Bronze, Mary Lou Holmes, 87.3.

Student Council Proficiency Awards—

Donated annually by the W. H. S. Student Council and presented this year by Garry Willard to: Grade XI, 1st, $10.00, Norma Bailey, 90%; 2nd, $5.00, Bethel Holmes, 85.8; Grade XII, 1st, $10.00, Gail Lannin, 86.3; 2nd, $5.00, Garry Willard, 80.8.

N.D.D.H.S. Board Awards—

Presented annually by the High School Board to Grade XIII students who have completed eight or more XIII subjects in one year, presentations made by Dalton Coons to: 1st, $15.00, Doris McRoberts, 78.8%; 2nd, $10.00, Joan Clark, 66.2%.

CHEMISTRY PRIZE—

An annual presentation of a Silver Cup by Mr. Gordon La Rose, Phm. B., to the student with highest standing in Grade XII Chemistry. Winner, Gail Lannin, 93%.

W. H. S. Honour Club—

The following are First Class Honour Students, that is, they have made an average of 75% or over in their academic work during the year 1955-56 (not in order of standing). Presentation of crests by Mr. Elgin Bowman and Mrs. A. Hill to:

Grade IX—Francis Dignard, Carl Robinson, Wanda Alexander, Helen Allen, Martha Bratteteig, Geraldine Docksteader, Lawrence Gibson, Dwayne Holmes, Noel Potter, James Reynolds, John Veenstra, Nancy Willard.

Grade X—Lorna Black, Ingeborg Bratteteig, Reginald Gibson, Lorraine Holmes, Mary Lou Holmes, Freida Shane, Winston Johnston, Myrna Quinn, Gerald Tansley.

Grade XI — Carolyn Alford, Eileen Arbuthnot, Norma Bailey, Mary Barkley, Verla Black, Bethel Holmes, Ronald Link, Mary McIntosh, Lorna Steele, Ted Veenstra, Allan Wylie.

Grade VII—Gail Lannin and Garry Willard.

Grade XIII—Doris McRoberts.

Bursary — Miss Joan Clark won a $250.00 Dominion-Provincial Student-Aid Bursary, Type A, one of four given to students in Dundas County. The presentation was made by Principal J. H. Willard.

Alumni Cup and Replica—

The Alumni Cup is presented annually by the W. H. S. Alumni Association to the best Public Speaker in Lower School. It's replica is presented each year by Mr. David Melvin to the winner for permanent possession. Presentations made by Miss E. Runions to: Winner, Nancy Willard; runner-up, Ingeborg Bratteteig. The six finalists, Francis Dignard, Keith Wilson, Lorna Black, Lorraine Holmes, Mary Lou Holmes, and the two mentioned above have received Public Speaking Crests.

McMaster Cup and Replica—

The McMaster Cup is an annual presentation, and the Replica a permanent presentation to the best Public Speaker in Grades XI, XII and XIII. Both are given by Mr. Hugh McMaster. Winner, Malcolm Steinburg; runner-up, Gordon F. Coons. The six finalists, Mary McIntosh, Dorothy Veenstra, Gail Lannin, Pauline Levere, Betty Lou Dawson, and the two mentioned above received Public Speaking Crests.

Senior Girls' Cup—

Presented by Mrs. E. Slingerland. The Senior Girl's Athletic Cup is a trophy given in 1946 by the Grade X Agriculture Class to the highest senior girl point winner at the W. H. S. Athletic Track and Field Meet, October, 1956. Winner, Patsy Steele. Runner-up, Kathryn Petersen.

Senior Boy's Cup—

Presentation by Clair Merkley. The Senior Boy's Athletic Cup is a trophy presented annually by the High School Board to the senior athlete who wins the highest points at the W. H. S. Athletic Track and Field Meet, held this year in October. Winner, Arden Black. Runner-up, George Holmes.

Intermediate Girl's Cup—

This is a new cup presented this year by the Girls' Athletic Association and paid for by profits on the sale of W. H. S. sweaters, under the management of Gail Lannin and Patsy Steele.

(Continued on Page 3)

Chief Tails Speeder To Costly Stop

Ebert Liscumb, 27, Winchester, brought his car to an abrupt and costly stop Friday afternoon when he plowed into the front end of a Roads Resurfacing truck just south of Melvin's Garage on St. Lawrence Street. He had no sooner stepped from his damaged car when he learned that he had been tailed by Police Chief G. B. Raistrick for speeding. According to Chief Raistrick, Liscumb now faces a charge of careless driving.

Proceeding north at what Chief Raistrick says "was a good clip," Liscumb passed another northbound vehicle just south of the theatre, swung sharply into his own lane and collided with the front end of a Roads Resurfacing truck which was drawing fill from Melvin Motors. At the time of the crash Hydro linesmen and house moving workers were making ready the house just south of Melvin Motors to have it moved across the highway. They scattered in all directions when they saw the Liscumb car bearing down on the truck.

Damage to the car was estimated at $250.00 and that to the truck at $200.00. Chief G. B. Raistrick, who was a witness to the accident, was in charge of the investigation.

Second Nomination Meeting Here Tomorrow Evening

To select candidates for one Councillor only, Winchester will have its second nomination meeting in the Town Hall tomorrow, Friday evening between the hours of seven and eight o'clock.

Necessity of the second meeting originated when an insufficient number of candidates failed to qualify for the four council seats following the first Nomination meeting on Friday, November 23rd. Already elected to office by acclamation are Councillors Donald Christie and Allan MacIntosh, and newcomer G. H. Reynolds. The three trustees for the Public School Board were also elected by acclamation.

From what the Press can learn prospects for the fourth councillor are slim. Come Nomination night, however, the picture may change somewhat and perhaps more than one will qualify necessitating an election at the polls on Monday, December 17.

Old Land Mark Moved To New Location



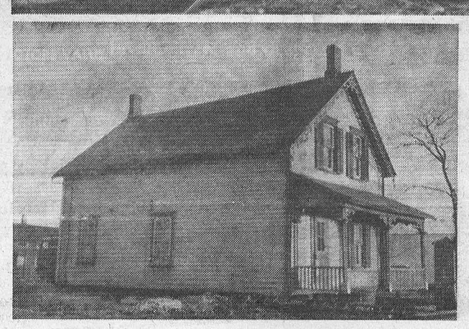

Now moved to its new location, this well-known residential landmark located on St. Lawrence Street immediately south of Melvin Motors Limited, was formerly owned and occupied by the late Mr. and Mrs. Wm. Quart. It was later purchased by Melvin Motors and occupied by Mr. and Mrs. Charles Beedie and family. Just recently the house was purchased by Harold Levere, and in the larger picture is shown stripped of verandah and made ready to be moved by a Cornwall housemover to its new location south of Mr. Levere's residence on a new lot. In its place will be a new Melvin Motors Car Lot, soon to open. Small picture shows house before it was prepared to move.—*(Staff Photo).*

Record Vote In Winchester Twp.

BASIL DAWLEY, AB. SMITH RE-ELECTED AT POLLS. NEWCOMER GERALD HOLMES HEADS COUNCILLORS

Basil Dawley of Winchester was re-elected Reeve of Winchester Township at the polls on Monday when what is believed to have been a record number of electors turned out to give the young incumbent Reeve an 84 majority over his popular opponent, ex-Reeve E. B. McMillan of Chesterville. Deputy Reeve A. E. "Ab" Smith had little trouble in his return to office, piling up a comfortable 201 majority over his councillor opponent, Eric Barclay. In the race for the three council seats Gerald "Gerry" Holmes, making his first bid in the field of municipal politics, piled up a big lead in his home poll at Annable's and continued to dominate most of the other seven to rack up 577 votes to lead the three other contestants.

J. Frank Casselman, of Morewood, a name familiar to the political field, but a newcomer this year, was also elected, polling 558 votes. Incumbent Councillor Garfield Baker was re-elected with 499 votes. Unsuccessful in his bid for re-election was Kenneth McIntosh of Ormond, who received the support of 419 electors.

Unfavourable weather apparently had no effect on the turnout of voters, according to Jake Steen, returning officer, particulary at Annable's which gave overwhelming support to Reeve Dawley and Councillor-elect Gerald Holmes. About 68% of the eligible voters cast ballots in the keenly contested election. His re-election means the start of a third term for Reeve Dawley on January 1st next year.

Reeve Dawley has served for the past nine years as a member of Winchester Township Council, firstly as a councillor, later as Deputy Reeve and finally as Reeve to which office he was elected by acclamation in 1954.

The results by polls are as follows:

POLL	1	2	3	4	5	6	7	8	Total
FOR REEVE									
Dawley	8	49	96	146	71	71	58	34	533
McMillan	96	35	18	8	34	164	75	19	449
FOR DEPUTY REEVE									
Smith	78	67	95	93	46	39	120	43	581
Barclay	23	11	39	43	42	198	16	10	382
FOR COUNCILLORS									
Holmes	48	61	71	141	61	92	57	46	577
Casselman	75	39	45	45	32	196	99	27	558
Baker	36	56	94	75	30	118	58	32	499
McIntosh	39	25	47	68	77	83	54	25	419

Legend: Poll No. 1, Limerick; No. 2, Cass Bridge; No. 3, Summers; No. 4, Annable; No. 5, Ormond; No. 6, Morewood; No. 7, Frood; No. 8, Winchester Springs.

Election Results In Other Districts

Osgoode Township

Mrs. Grace Gough, first woman Councillor in Osgoode Township, will not be that municipality's next Deputy Reeve. At the polls on Monday she was beaten by Incumbent Deputy Reeve Thomas A. Stanley, who held a plurality of 209 votes. Mr. Stanley polled 655 against 446 for Mrs. Gough.

Reeve John Boland and his three Councillors were previously elected by acclamation.

Matilda Township

Reeve Orval Seeley (accl.); Deputy Reeve, Wilfred Cooper, (accl.); Councillors: James Mulligan 319, Dwight Merkley 275, John Wells 252. Defeated was John McGowan with 189 votes.

School Trustees: Andy Cooper 246, Pringle Murphy 236. Defeated candidate Elmer Adams polled 230 votes in the close race.

South Gower Township

Major upset in the immediate district occurred in South Gower Township where Incumben' Reeve Stanley Price was defeated by Councillor Keith Cumming by only 9 votes—184 to 175. Councillors elected were: Grant Christie 234, Howard Sheppard 229, Carman Norton 201, and Kenneth Thompson 163. Councillor Merton Ross with 128 and Gideon Purcell, 110 votes, were defeated.

CHESTERVILLE COUNCIL IN BY ACCLAMATION

Chesterville electors are apparently satisfied with their five man council. For the third year in a row there will be no elections, all members of council being returned to office by acclamation, following Friday night's nomination meeting.

They are: Reeve Charles McMillan who will start his 10th year in office. Reeve McMillan is also the chairman of the United Counties Finance Committee and is in line for the wardenship next year. Councillors are Frank Arnold, Harold Sharkey, Carl and Erwin Merkley.

THE WINCHESTER PRESS

W. F. WORKMAN, Publisher.

Established in the year 1888.
Published Wednesday Afternoon. Dated Thursday.
Subscription Rates: $2.50 per year in Canada; $3.50 per year in the U. S. A., payable in Advance.

Member of the Canadian Weekly Newspaper Association and the Ontario Division of the C. W. N. A.

Guaranteed Circulation over 1850.
Advertising Rates on Request.

Authorized as Second Class Mail, Post Office Department, Ottawa.

Volume Sixty-Nine. Thursday, December 6th, 1956.

Buy At Home

"Buy At Home" is a slogan that has been repeated so often that sometimes its justification is overlooked. The following pledge, whose author is unknown, should serve to remind us why we ought to support local institutions first.

"Because the town which is good enough for me to live in is good enough for me to buy in.

"Because the man I buy from in my town helps to support my school, my church, my lodge, and my home.

"Because every dollar I spend at home stays at home and makes more money in my community.

"Because when ill-luck comes, or misfortune or bereavement overtakes me, the man I buy from in my town is here with his kindly greetings, his words of cheer and sympathy, and his pocketbook, if necessary.

"Here is my pledge: Here I live and here I buy; I believe in my town; I buy at home.

"I believe in my town; I believe in the goods sold in my town and I buy them.

"Because I can get more and better values.

"Because I want to see the goods.

"Because I want to get what I buy when I buy it.

"Because if I sell my goods here I ought to buy here.

"Because every dollar I spend at home gvies me another chance at that dollar.

"Because my home dealer carries me when I am short and out-of-town dealers will not."

You Can Decide Now To Live . . . Or Die!

This is Safe Driving Week and as the Canadian Highway Safety Conference says, "You Can Decide Now To Live—Or Die!"

Most highway killings in Canada are caused by and happen to good drivers who disregard what they know. There are countless tempting chances, as familiar to the motorist as his car's steering wheel. The Canadian Highway Safety Conference lists some of them:

The chance that the amber traffic light will not turn red before you get across . . . The "me first" urge to pass everything in sight . . . The equally selfish notion to play "poor driver" for a change and go so slow that traffic piles up dangerously behind . . . The impulse to step on it in spite of ice spots on the road . . . The challenge of the beatable freight train approaching a crossing . . . The stop sign that's over-cautious, and the other one that dares you, late at night, when almost certainly no one else will be on the road . . . The temptation to see if you can't beat your best time on a familiar run . .

The goading of an impatient passenger: "Whassa matter? Can't this crate move? Or are you an old woman?" . . . The allure of the chance to pass on the right . . . The idiocy of weaving in and out of traffic . . . The hope that the stretch ahead, blanked out by oncoming lights, has no pedestrians, no pothole, no unlighted jalopy . . . The chance that suddenly erratic brakes won't grab again until after you get home . . . The combination of shining wet road, worn tires and the belief that you can control a skid . . . The anger-born impulse to show the other driver he can't do that to you . . . The temptation to cut inside on a blind curve . . . The excitement of cutting through the thin slot between street-car and parked car . . . The decision that you can make a left-turn in time to beat the oncoming truck . . . The belief you can safely turn right, without signalling, from a left-hand lane . . . Ignoring a "slow-down" sign when you can see nothing to slow down for . . . Self-righteous assurance that the other guy simply must realize you have the right of way . . . White lines on the road are for panty-waists, double lines for nincompoops . . . Scare the driver ahead by riding his tail lights . . . That dirt-road shoulder is firm enough . . . You can pass all five cars ahead before that big tractor-trailer arrives . . . or the trailer can stop in time . . . "One for the road" and "You can't fly on one wing" . . . The insidious lure of that delicious comfort that begins to steal over you, driving at night. You should know it is the prelude to sleep, a sleep from which, perhaps, you will never awaken.

Some of them look tame and stupid. They are usually so harmless that most of us have tried them, one time or another. But even the mildest-seeming of them can be as deadly as a maniac with a gun and most of them are renowned murderers with long records on the books of every police department in the country. And every morgue.

When one faces you, suddenly, on the road, it commands "Now!" Take it or leave it, but fast! Now is your chance. To die? Or use your head and live? You have only a split second to think.

Make your decision ahead. This is your now, right in the instant you read these words. Now is your chance to live.

Your Church And You

Leave it to the ministers and soon the church will die;
Leave it to the women folk; the young will pass it by;
For the church is all that lifts us from the coarse and selfish mob,
And the church that is to prosper needs the layman on the job.
Now a layman has his business, and a layman has his joys;
But he also has the training of his little girls and boys;
And I wonder how he'd like it if there were no churches here
And he had to raise his children in a godless atmosphere.
When you see a church that's empty, though its doors are open wide,
It is not the church that's dying; it's the laymen who have died;
For it's not by song or sermon that the church's work is done—
It's the laymen of the country who for God must carry on.

—Edgar A. Guest.

Graduates Wanted

At practically every conference of business and professional people these days, important discussions centre around the shortage of graduates from Canadian universities. Recruiting teams from scores of Canadian firms, even at this early date, are visiting the campuses across the country trying to interest final year students into signing up with their particular companies. Attractive starting salaries and other enticing inducements are being offered.

How serious is the shortage? Here is part of the picture:

In 1956 there were 1700 engineers enrolled at Canadian universities with job opportunities for around 4,000 graduates. A critical situation was prevented, fortunately, by the influx during recent years of approximately 1,000 professional engineers per year by immigration. In pure science there is a crying need for chemists, physicists and mathematicians.

Graduates in agriculture are hardly keeping up with increased opportunities. Much expansion has occurred in programs of government departments of agriculture. Industry is making increased use of agricultural graduates. The Agricultural Institute of Canada feels that this situation could lead to a serious staff replacement problem in the future.

The solution to this problem does not lie with any single individual or group. It should be of vital concern to all governments, educational institutions, teachers, vocational guidance counsellors, parents and the students themselves. It is a challenge that should not go unanswered for too long.

Editorial Notes

This Saturday marks the annual pre-Christmas visit of Santa Claus to Winchester. More than 1000 children are expected to see him, and this year his candy treats and hugs are expected to be bigger than ever. And while the youngsters are taking a good look at their hero, mother and dad will have time to do a little Christmas shopping at local stores which are loaded with a fine variety of presents. Big plans are in the making for Santa's visit this year and all youngsters from Winchester and the district are especially invited to be on hand. The event is planned by the new Business Men's Committee in the Chamber of Commerce.

"The school is a highly organized plant processing the most important material our country produces—people. There is no general mould into which all persons can be pressed, for they are individuals. Each has differences in heredity and environment, in hopes and ambitions. Each is as important as the other and each has his or her place in the world and in the sight of God. It is with these ideas that we go to work in our school."—From the Principal's Message, Winchester High School Commencement Program.

OF MANY THINGS

WHAT IS A MANAGER?

(By Ambrose Hills)

There are, in Canada, about 493,400 managerial jobs where a man or woman can reach a salary bracket around $20,000 a year. That salary bracket may look attractive to young folk reading this column. How do you reach it?

The other day, Rev. Emile Bouvier, speaking at the annual conference of the Canadian Woollen and Knit Goods Association, discussed the "ideal class of managers which are needed and for whom there is always a premium." The requirements for such management might surprise you.

The speaker said: "It is amazing how schools and institutes of business administration are doing their utmost to equip our managers with intellectual, technical and economic education and yet industry is facing such a shortage of men. It is always easy to find dummies in window displays of our department stores, but it is practically impossible to find real men with character and integrity."

He went on to say: "A man who is a square shooter, who puts principles above expediency, common good above self-interest, who will root every action and decision in the bedrock of principles, who will be fair, charitable, truthful, prudent, strong and well-balanced—this is, perhaps the most difficult living equipment to find in modern industry."

Young folk, who hope to reach the top brackets of management, might be wise indeed, to accept the warning that cleverness and ambition are not enough. Even more vital and necessary is the quality of integrity.

Today, with so many scientific developments afoot, it is easy enough to find equipment and methods for production. It is less easy to find men of integrity and principle. The speaker said: "Let the students know and realize that after graduating in training administration, they are worth nothing unless they go through the experiences of the plant, get along well with labor and show their performance, not through words, promises or contacts, but through results, behavior and integrity."

Want to be a high-bracket manager? Then look to more than book-learning—look to your character! That is the commodity that has become so scarce, yet is so much in demand.

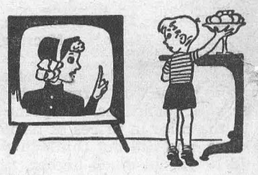

"Salvation Army Invades Television"

After comprehensive study, the Salvation Army believes that Television contributes to juvenile delinquency. In the "Sally Ann Invades TV" in the NEW Star Weekly this week you'll read a fascinating and factual report on the influence of "crime shows" on Canadian youth and how the Salvation Army plans to give them heavy competition.

There's also an article "Divorcees A n o nymous" which describes a new society formed by, and for people who are divorced. You'll find it in . . .

The NEW! NEW! NEW! Star Weekly

Mae West recently met a well-preserved old gentleman who was boasting about his longevity. "I don't drink, I don't smoke, and I never stay out late. Never go to the movies or such-like dens of vice," said the old gent, "and I never even use strong language. And, Miss West, I'm going to celebrate my 80th birthday tomorrow."

Mae had one question: "How?"

Some fellows might see better days if they didn't run around all night.



The 7th Column

Just to keep the records straight—there are 15 shopping days left to complete that Christmas Gift List.

* * * *

Even the weather is doing its part to make the Christmas Season look more Christmassy.

* * * *

The best Christmas gift which we as nations or as individuals can anticipate is a lessening of tensions throughout the world and an increase in the prospect for enduring peace.

* * * *

"And is the prince incognito," asked the reporter.

"Well, no,' replied the hotel porter, "I don't know as I'd say that. But 'e's certainly 'ad a few."

* * * *

Calling money "dough" is a misnomer because dough sticks to your fingers.

* * * *

Speaking of Christmas Gifts, how about a Gift Subscription to the Winchester Press—the gift that lasts the whole year?

* * * *

Get ready, kiddies, Old St Nick is coming to town this Saturday and he'll have a big treat for all of you.

* * * *

A dirt farmer visiting the city for the first time was fascinated by the black-top streets. Digging his heel into the pavement, he remarked to his son. "Can't really blame these folks for building a town here. The soil is too danged hard to plow anyway.'

* * * *

The new model cars are lower, but higher, says the Glengarry News. With that, all buyers will agree.

* * * *

Super exuberance at a wedding, expressed by the long and loud tooting of auto horns cost two Renfrew youths $8.50 recently. Charged under Section 17(2) of The Highway Traffic Act, they paid fines of $3.50 each. Wonder why that act isn't enforced in Winchester?

* * * *

Missionary: "'Do you know anything about religion?"

Cannibal Chief: "Well, we got a little taste of it when the last missionary was here."

* * * *

A family budget should be straightened on every pay day, says an economist. That is if it isn't too badly bent.

FOR CHRISTMAS

SMILES 'N CHUCKLES, NEILSON'S, GANONG'S, BLACK MAGIC CHOCOLATES In a Large Variety.

CIGARETTES - TOBACCO
CIGARS, LIGHTERS, Etc.

MAGAZINE SUBSCRIPTIONS
CHRISTMAS CARDS
Gift Wrappings and Ribbons.

Do come in and browse around. We have many articles you will be looking for.

OUR 60th YEAR
1896 **FLORA'S** 1956
Winchester, Ontario.

The saying that there is no use crying over spilt milk was written before the present day prices.

* * * *

A woman walked into a psychiatrist's office leading a small white duck by a chain.

"What can I do for you, Madam?" the psychiatrist asked.

"Oh, it's not me," said the woman. "It's my husband. He thinks he's a duck."

* * * *

In England, a man was jailed for 10 years for shooting up his neighbour's TV set. Those singing commercials must have finally got him down.

* * * *

"I just found out your uncle's an undertaker. I thought you told me he was a doctor."

"Nope, I just said he followed the medical profession."

* * * *

A weather report last week said that Carthage, N. Y., had a 41-inch snowfall. That's a lot of snow to fall in 24 hours. Maybe the figure "41" was in error—if not we're glad we don't live in that snow belt.

* * * *

It marks a big step in a man's development when he comes to realize that other men can be called in to help him do a better job than he can do alone.—Andrew Carnegie.

* * * *

"I want to buy a present for my wife."

Sales Lady: "Can I interest you in something in nylon or net hose?"

"Sure, but let's get the present settled first."

PROFESSIONAL CARDS

CASS & CASS
LAW OFFICES
Winchester, Phone 11.
Chesterville, Dial 735.
Bank of Nova Scotia Block.

G. WILLIAM GORRELL
Barrister, Solicitor, Notary Public
Office Phone 36 - Residence 61.
MORRISBURG - Ontario.

W. A. ROWAT
representing
Toronto General Trusts Corp.
Ottawa
Real Estate Dept.
48 Sparks St. - CE 2-3795
Residence, 500 Metcalfe St.
Phone CE 4-6388
18-33p

S. EARL FREELAND, C.L.U.
District Representative for the Manufacturers' Life Insurance Company
Special Services offered in connection with Group Pension Plans, Group Insurance, Estate Analysis, etc.
Phone 292 - Winchester, Ont.

JAKE ROSS
All kinds of Poultry wanted at all seasons. Wool wanted. I buy all kinds of Hides.
Phone 81 - - Winchester

For Cemetery Memorials See
W. J. L. BOYD & SONS
Representing
R. M. Best Granite Co., Kingston, Architects and Craftsmen of Civic and private Memorials. Church Memorials of Bronze, Marble and Brass.
PHONE 144 - WINCHESTER

LYALL M. CROWDER
Representative For
Mutual Life Of Canada
Automobile - Fire - Wind, Etc.
Auto Financing
Write, or Telephone 606r41, South Mountain, Ont.

ATTENTION CAR BUYERS
Our Low Cost Financing and Insurance Plan will help you make a better deal. BEFORE you buy talk to us.
Biccum & Poapst
Insurance and Real Estate
Phone 285 - - Winchester
48-1yrc.

HOWARD E. BICCUM
and
HAROLD D. POAPST
District Representatives for North American Life Assurance Co.
A complete Insurance Service for all lines of Fire and Casualty Insurance, including Hospitalization. Also Real Estate Brokers. Telephone 285, Winchester.

GRAHAM L. CASSELMAN
Crown Life Insurance
Group Insurance - Pension Plans.
Phone 150W3 - Winchester

WINCHESTER L.O.L. 862
Meets regularly in the Orange Hall, Winchester, at 8 p.m. on the second Monday of each month. Visiting Brethren always welcome.
Wm. McRoberts, W. M.
Doug. Johnston, Rec.-Sec'y.

HENDERSON LODGE, 383 A.F. & A.M., WINCHESTER
Meets in the Masonic Hall, Royal Bank Block, on second Friday of each month, at 8.00 p.m.
Visiting Brethren Welcome.
J. E. DAVIDSON, Wor. Master.
DR. W. A. SHERWOOD, Secretary.

LADIES' AUXILIARY
Canadian Legion, B.E.S.L.
Branch 108, Winchester
Meets Third Thursday of each month at 8.00 p.m. in the Legion Hall, Winchester. All eligible women welcome.
Mrs. Stirling Dawley, President.
Mrs. Lorne Sawyer, Secretary.

CANADIAN LEGION
B. E. S. L.
Branch 108, Winchester
Meets Second Monday of each month in Legion Hall, Winchester.
All War Veterans Welcome.
DON. CASSELMAN, President.
RON. ALEXANDER, Secretary.

CO-OP AUTO INSURANCE
For information contact County agents, Byron Martin, Hallville, Phone 602r34, South Mountain; Edwin McIntosh, Williamsburg, Phone 398r2, Morrisburg; Wm. J. Masterson, Chesterville, Phone 674, Chesterville; Lorne Mellan, Brinston, Phone 25r3, South Mountain.
48-1yr.p.

For Quick Action, Use Press Classified Advts.

ARTHUR A. CRAWLEY & CO.
OTTAWA - MONTREAL - BROCKVILLE - TORONTO
SUDBURY - NORTH BAY - SAULT STE. MARIE
Ottawa Address—387 Albert Street Telephone 3-7715.

MacLEOD, COMRIE & CO.
CERTIFIED PUBLIC ACCOUNTANTS
MUNICIPAL AUDITORS
OTTAWA
Donald MacLeod, C.P.A.
Licensed Trustee For Bankruptcy.
304 Laurier Ave. W., OTTAWA
Tel. 2-4123
CORNWALL
Bryson Comrie, C.P.A.
338 Second St. W., CORNWALL
Tel. 3400

It's **Admiral TV for '57**
✶ GOLDEN PICTURE FRAME
✶ TOP FRONT TUNING



Model C23A25X
The Champlain

FOR FULL PARTICULARS, SEE YOUR ADMIRAL DEALER
W. J. PORTEOUS & SONS
VERNON - - ONTARIO
Phone Winchester 176J3 or Metcalfe 32R3

Concentrate Your Christmas Gift Buying At
FAWCETT'S

For Her
JEWELLERY—from $1.00 up.
CHINA—Large Selection.
CRYSTAL—Regular Lines and Lead Crystal.
SILVER FLATWARE—Popular Pattern in Stock, also Holloware.
CLOCKS—Mantel, Wall and Alarm.
WATCHES — RINGS
LADIES' SHAVERS.
JEWEL BOXES.
DRESSER SETS, Etc.

For Him
PEN & PENCIL SETS.
LEATHER WALLETS
UTILITY CASES
KEY CASES, Etc.
FREE—23 Kt. Gold Leaf Initials on above while you wait.
CUFF LINKS — TIE BARS
ELECTRIC SHAVERS—Philishave, Sunbeam and Schick.
TRAVEL CLOCKS.
WATCHES, RINGS, Etc.

Come in and look around. If our stock meets with your approval, join our 'Christmas Lay-Away Plan."

ALL GIFTS BEAUTIFULLY WRAPPED AT
FAWCETT'S JEWELLERY STORE
WINCHESTER, ONTARIO

2 For 1
That's Right!
BUY ONE TV SET And Get One Set FREE!
NO STRINGS
Both Sets New
OFFER GOOD FOR A LIMITED TIME AT
D. R. McDONALD & SON, Vernon.

CHRYSLER FOR 1957 OFFERS WINDSOR AND NEW YORKER MODELS



Nine body styles in two series are offered in Chrysler automobiles for 1957, including the Windsor four-door sedan shown above. The new "Torque-Flite" automatic transmission features gear ranges adjustable to driving conditions, and neutral-button starting. Under the hood are such features as increased power and efficiency and a revolutionary new air filter. Tested on stock car tracks, this new filter is cleaned by tapping it against any solid object, and need be replaced only after 15,000 miles of driving. An all-new suspension system known as "Torsion-Aire" ride places Chrysler in a "ride class" by itself.

Winchester H. School Commencement

(Continued from Page 1)

Winner, Marion Holmes. Runner-up, Dale Cross.

Intermediate Boy's Cup—

Presentation by Clair Merkley. This is another new trophy for Athletics presented by the Student Council to the local field day winner of the boys' Intermediate Division. Winner, Jackie Summers. Runner-up, Larrie Holmes.

No trophies have yet been presented for the Junior boy and girl winners in the local field and track competition. Winners: Marilyn Hill and Keith Hutt. Runners-up, Norma Craig and Bob Sawyer.

ATHLETIC CRESTS—

Athletic Crests have been made available by the School Board for the winners and runners-up in all athletic age divisions. The recipients are those listed above.

FOOTBALL TEAM—

The W. H. S. football team played league games in the following group: Morrisburg, Metcalfe, Finch and Winchester. They won four of the six scheduled games, and second place in the league. Coach, Mr. C. Merkley, B.S.A.; Captain, J. Chisamore; Members: D. Roberts, W. Sherwood, W. Carkner, P. Dawson, R. Clark, A. Wylie, L. Holmes, R. Stobo, K. Hutt, G. Tansley, D. Johnston, R. Gibson, C. Holmes. Crests presented by Clair Merkley.

Ontario Athletic Leadership Camp—

Two W. H. S. students attended the Department of Education Athletic Training Camp on Lake Couchiching: Jacqueline Summers—two weeks in July; Garry Willard—two weeks in August. They have received Honour Crests from the Department of Education.

O.N.D.D.A. Awards—

The second major Track and Field Meet took place on October 12th with the following schools competing: Chesterville, Mountain, Osgoode and Winchester.

The Boyd Memorial Trophy—Given in memory of Lieut. Nairn Boyd and Tpr. Kenneth Boyd by their parents, Mr. and Mrs. Spurgeon Boyd, for the school winning the highest number of points during the day. Winchester High School, 179 points; runners-up, Mountain, 152.

The Barrigar Memorial Trophy—Given in memory of Lieut. Carl Barrigar by his parents, Mr. and Mrs. J. Barrigar, sister Mrs. J. Carkner, and brother Mr. K. Barrigar, for the school winning the Intermediate Division. Winchester H. S., 66 points.

Dr. Lyn Morrow Trophy—Senior Girl Track Champion: Kathryn Petersen, W. H. S., 11 points. Runner-up, Marion Waddell, Osgoode, 10 points.

H. E. Biccum Trophy—Intermediate Girl Track Champion, Marion Holmes, W. H. S., 20 points. Runner-up, C. Milne, Mountain, 7 points.

Lyall M. Crowder Trophy—Senior Boy Track Champion, Arden Black, W. H. S., 14 points. Runner-up, R. Berry, Mountain, 13 points.

Allison Brothers Trophy, Inkerman — Junior Boy Track Champion, Keith Hutt, W. H. S., 20 points. Runner-up, Bob Sawyer, W. H. S., 13 points.

The remaining O.N.D.D.A. Trophies were won by other schools as follows: Armstrong Memorial Trophy, Mountain; Annable Memorial Trophy, Mountain; J. Howard Fulton Trophy, Mountain; The Flora Trophy, Mountain; The R. S. Allison Trophy, Chesterville.

All members of the competing teams will receive a grey and garnet ONDDA crest given by the various school boards.

W. H. S. Cheer Leaders—

Betty Lou Dawson, leader; Donna Allison, Ingeborg Bratteteig, Norma Bailey, Judy Geggie and Marion Gray.

S. D. & G. Shield—

The Stormont, Dundas and Glengarry Shield presented annually to the smartest and most efficient Cadet on parade at the annual Cadet Inspection by Major F. M. Cass, Q.C., M.L.A., in honour of the Militia Regiment of Winchester Village. A lapel button is given each year by Major Cass for permanent possession of the winner: Cadet Lieut. A. Durant.

Winchester Legion Shield and Replica—

This shield and replica is presented annually by the Winchester Legion to the best first year cadet. Winner, Cadet Wesley Clark. Presentation by Don. Casselman.

Silver Plate Award—

This is an annual presentation to be retained by the smartest and most efficient girl cadet in the W. H. S. Cadet Corps. Winner, C. Lieut. Patsy Steele.

Senior Leader Courses—

The following W. H. S. Cadets attended Cadet Camp Ipperwash and were successful in qualifying as Senior Leaders: C. Sgt.-Maj. F. Coons, C. Cpl. Allan Wylie.

Strathcona Crest—

The Strathcona Crest for best rifle shot in the W. H. S. Cadets .22 calibre rifle team was won by C. Maj| E. Crowder.

The WORK SHOP
Keyes Block, Winchester.
WORK CLOTHES FOR THE WORKING MAN
WHERE YOUR DOLLAR GOES FARTHER!
Christmas Gifts

FLANNELETTE PYJAMAS	$3.95
CAPESKIN GLOVES	$2.79
B. V. D. FINE SHIRTS	$3.95
FINE ABBEY TIES	$1.00 - $1.50

Clearing - SKATING OUTFITS - Clearing
BROKEN LINES AT BARGAIN PRICES.
See Them Now!
Open till 6.00 p.m. to Accommodate the Working Man.
A. CHRISTIE, Manager


GREETINGS FOLKS!
It's Christmas Time At
DAVIDSON'S
A Few Gift Suggestions

- Bulova and Westfield Watches.
- Bluebird, Diamond and Wedding Rings.
- Genuine Cornflower Crystal.
- Community Plate and 1847 Rogers Bros. Silverplate.
- International Sterling Silver.
- Sheaffer Pen and Pencil Sets.
- Schick, Ronson, Sunbeam Shavers.
- Esquire, Forstner Gents' Jewellery
- Ronson Lighters, Billfolds, and Gents' Sets.
- Dresser Sets, Jewel Boxes and Powder Boxes.
- Westclox and Mauthe Clocks.
- Rodney Kent Hand Wrought Aluminum.
- Crown Staffordshire, Royal Doulton, Royal Albert and Shelley China.
- Coro Jewellery.
- Ladies' and Gents' Stone, Signet and Emblem Rings.
- Westinghouse, Philco and General Electric Television.
- Washers, Dryers, Refrigerators, Ranges, Radios and Record Players.
- Toasters, Fry Pans, Heating Pads, Vacuum Cleaners, Floor Polishers, Electric Percolators, Mixettes.
- Christmas Lights and Sets for your Christmas Tree.

GIFT WRAPPING—NO CHARGE.

ALEX W. DAVIDSON Jeweller & Radiotrician Telephone No. 75 Winchester.

PRESS ADVTS. ARE REAL RESULT GETTERS.

Shop At Vice & Craig's For Gifts For Everyone


"Travel Twins" by McBRINE
AERO PACK and WEEK-END CASE
Both For $21.95

Gladstones
$22.95 $27.50 $32.50

BERKLEY BAGS
$17.95 up.

Kindergarten Sets
$8.95 and $13.50

DOLL PRAMS
$5.50 $6.50 $8.95

LANE CEDAR CHESTS
VARIETY OF FINISHES $59.50 and $69.50

HOSTESS CHAIRS
BIG SELECTION OF MATERIALS and COLOURS
$12.95, $14.50 and $24.50

AYERS BLANKETS
SIZE 72 x 90 INCHES
ALL WOOL, SILK BOUND
PASTEL COLOURS, BOXED $14.95

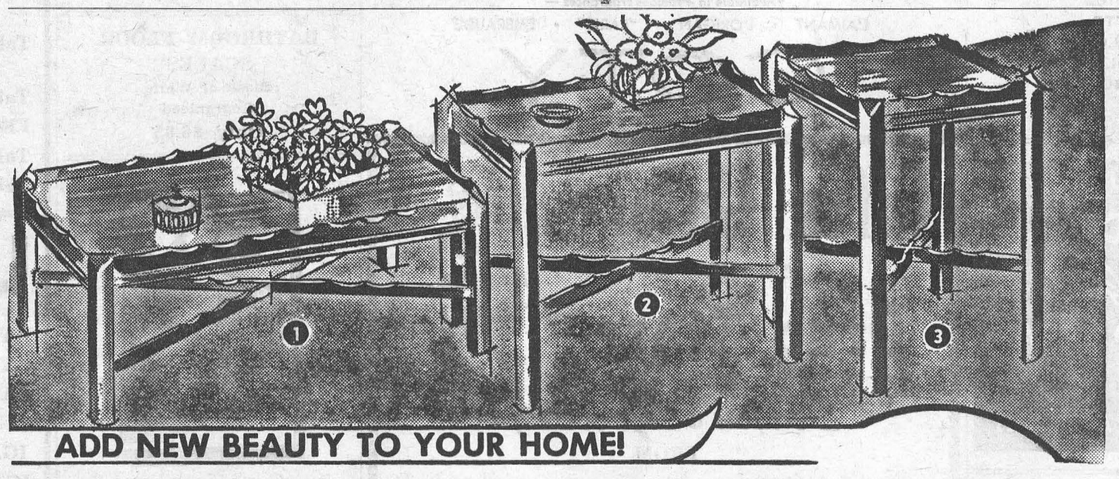
ADD NEW BEAUTY TO YOUR HOME!

BOXED LADY GALT
Towels
A Good Selection of Colours and Prices.
GIFT BOXES START AT
$1.39 up.

Kroehler Rockers
FOR REAL CUSHIONIZED COMFORT
$59.00 - $61.50 - $72.50

Occasional Tables
FOR EVERY HOME AND EVERY BUDGET



HASSOCKS
$3.95 - $6.50 - $8.95 - $11.95

TABLE LAMPS
THE BIGGEST SELECTION EVER AT PRICES YOU WILL LIKE

EXTRA Special
Six Only
FLOOR LAMPS ½ PRICE

Delight The Whole Family With A New Chrome Suite

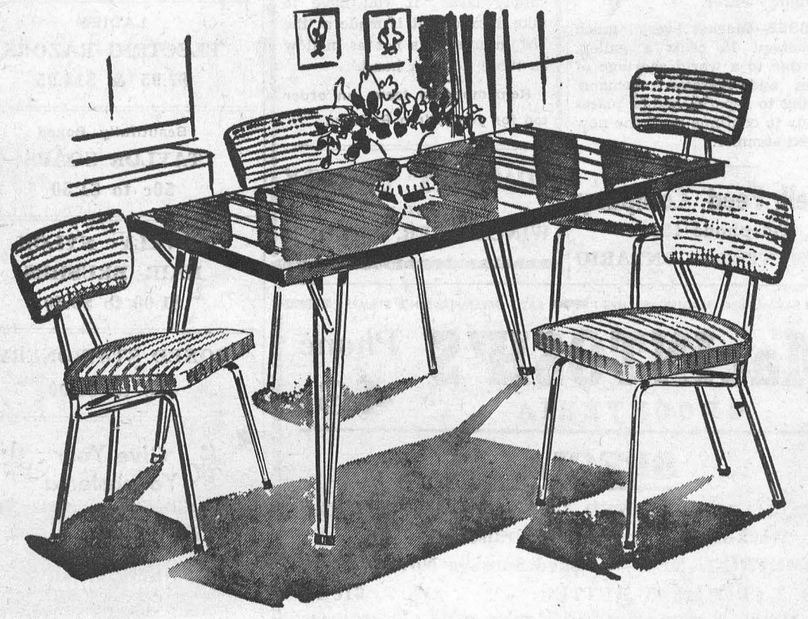

Share in our "Lucky Purchase" Event. There is a lucky winner every week and all tickets given wih each purchase are good for the draw on a Chrome Set, Christmas Eve.

Metcalfe

Mr. and Mrs. Stan Hicks and family have moved to their new home and we wish them the best of health for many years to enjoy their lovely modern home together.

Mrs. Rose Morris spent Tuesday of last week in Ottawa.

The sympathy of the village and district is extended to Mrs. E. Cowan and Mrs. Wm. Dow in the death of their sister, Mrs. Tace Wade.

Mr. A. B. Cameron spent Sunday with Mr. and Mrs. Jas. Cameron at Vernon.

Mr. and Mrs. Seely Rombough and family, of Smiths Falls, spent Sunday with Mr. Harry Craig and Mabel.

Jimmy and Keith Fisher, of Ottawa, spent Monday with their grandparents, Mr. and Mrs. W. J. Fisher.

Mr. Paul Fruchette left on Monday to work on the St. Lawrence Seaway project.

Mr. Ronnie Scarlet, of Ottawa, renewed acquaintances in the village on Sunday.

Mr. Elmer Cooke has been employed by the Dept. of Highways and started to work on Monday.

Mrs. Wm. P. Jeacle is spending some time with her daughter, Miss Bessie Jeacle, in Ottawa.

Miss Ann Thompson was soloist at the wedding of Mr. and Mrs. Donald Glen Storie, of Edmonton, at Maynooth on Saturday, December 1st.

Late Mrs. Tace Wade

Mrs. Tace Wade, long prominent in church and community activities here, died in an Ottawa hospital on Tuesday of last week, following a lengthy illness. She was 64.

A member of the Russell United Church for many years, she was a past president of the Women's Association of that congregation and was one of the early teachers in the church's Philithea group—an adult Sunday School class. Mrs. Wade was also past president of the Women's Institute of the village and had been active in the auxiliary of the Winchester Memorial Hospital.

Born in Marvelville, she was the former Beatrice Robena Hume, daughter of the late John Hume and Mary Hill. She received her education in Marvelville Public School and Kenmore High School. In 1912 she entered the Protestant General Hospital as a nurse in training and graduated in 1915.

Mrs. Wade was married in Marvelville in 1919. She had resided on a farm south-east of Russell with her husband since her marriage until her recent illness.

She leaves in addition to her husband, two daughters, Mrs. Glen Millar (Marion), of Russell, and Mrs. Hugh Stewart (Marguerite), of Dunbar; a son, Lyle, of Chesterville; one brother, William, of Marvelville, and five sisters, Mrs. E. T. Cowan (Hope), and Mrs. Wm. Dow (Jennie), of Metcalfe; Mrs. Milas McLeod (Hazel), of Kingston; Mrs. Ira Purcell (Helen), and Mrs. Wilbert Drynan (Elsie), both of Ottawa, and seven grandchildren.

The funeral service was held in Russell United Church on Friday at 2.30 o'clock with Rev. Thos. McNaught officiating, assisted by Mr. Leslie Elder of Vernon. Interment was made in the Loucks Cemetery. The pallbearers were her nephews: Mac Wade, Don Hay, Harold Cowan, Jack Hume, Ian Dow and Ralph McLeod.

Elma

Mrs. William Freivor and son, Hadwin, of Newark, N. Y., and Mr. Earl Rude, of Mexico, N. Y., spent a week-end recently with Mr. and Mrs. Andy McMillan.

Mr. Melvin Dillabough returned early this week from Chalk River where he was one of the successful hunters of his group.

Mr. and Mrs. Floyd Pemberton and Mr. and Mrs. Andy McMillan spent some time at Toronto and Niagara Falls. While in Toronto they visited with Mr. and Mrs. R. Smith and girls and attended the Royal Winter Fair.

Miss Joye McMillan is confined to bed at the home of her parents, Mr. and Mrs. Hugh McMillan, due to injuries received in a car accident on Saturday evening.

The W. M. S. Autumn Thank Offering Service was held in the church hall on Friday evening. Mrs. Hyndman McMillan, president, and Mrs. Wray McPherson, Mission Band leader, had charge of the program and of the Mission Band Bazaar which followed. Pictures were shown by Rev. N. Bowering, and readings were given by Mrs. McMillan, Mrs. Graham McPherson and Mrs. Wray McPherson, assisted by Margaret Dillabough and Mary Carruthers. Two pleasing duets were rendered by Mrs. Bernice Barkley and Mrs. Wm. Dillabough, and by Misses Mary McMillan and Lois McPherson.

Congratulations are due the 1955 Grade VIII pupils of the local school, namely Mary McMillan, Marilyn Pemberton, Gordon Smith and Gary Dillabough, all of whom were presented with crests at the Chesterville H. S. Commencement for honour standing in Grade IX.

Elma School Report

Grade VIII—Diana McMillan 86%, Donna McMillan 77, Dalton Barkley 59, Ronald McMillan 58.

Grade VII—Robert Barkley 86, Margaret Dillabough 79, Sharolle Weegar 66, Marjorie Casselman 51.

Grade VI—Mary Carruthers 75.

Grade V—Gerald Barkley 87, Gary Pemberton 66.

Grade IV—Jean Barkley 86, Bert Loucks 85, Beverley McIntosh 72, Lyn Weegar 71, Lloyd Garlough 42.

Grade IIA—Heather McMillan A, Garry Flegg B, Carl Geggie B.

Grade IIB—Raymond Casselman B.

Grade I—Susan Flegg B, Dale Froats B.

Jean Armstrong, Teacher.

South Mountain

Mrs. F. Boisclair and daughter, Brenda, were week-end callers of Mr. and Mrs. H. Froats.

Visitors at the home of Mr. and Mrs. G. Mulholland during the week-end were, Mr. and Mrs. H. Carleton and girls, of Almonte, Mrs. W. Scott, Mr. and Mrs. D. Mulholland and Robert, of Brockville.

Mr. and Mrs. Rae McRae and little daughter, of Smiths Falls, were recent callers in town.

Mrs. Mary Francis and Miss Winnie Francis left town Thursday to spend the winter with her daughter in Prescott.

Mr. and Mrs. E. Bacon, of Cumberland, were week-end guests of Mrs. L. Monteith.

Mr, and Mrs. Fred Vancamp, of Cardinal, were guests of friends here recently.

Mr. and Mrs. Howard Webster and Mr. and Mrs. C. Earle and Jeffrey, of Brockville, were Sunday guests of Mr. and Mrs. G. Boyd.

Mr. and Mrs. R. Berger and children, of Fife, Sask., are visiting her parents, Mr. and Mrs. D. Declare.

Mr. and Mrs. Campbell, of Hyndmans, called on friends in town recently.

Mr. and Mrs. E. Murdock, of Brockville, were guests of his parents, Mr. and Mrs. C. E. Murdock.

Mr. G. Woods, of Ottawa, spent Saturday with Mr. and Mrs. L. Armstrong.

Mr. and Mrs. L. Benoit spent Sunday with relatives in Montreal.

Mrs. L. Monteith left on Friday to visit her son and his family, Mr. and Mrs. G. Monteith, of Phoenix, Arizona.

Mr. and Mrs. L. Marriner were Sunday visitors in town.

Mr. and Mrs. F. R. Weagant and family were Sunday guests of friends in Williamsburg.

W. A. Meeting

The South Mountain W. A. meeting was held at the home of Mrs. J. Forrester last Thursday evening. The president opened the meeting with a hymn and repeating the Lord's Prayer in unison. The business period followed. The programme was in charge of Mrs. Roy Graham, and the topic was "The Way." Suitable Scripture readings and hymns were heard. Six young girls from the United Church choir sang ::This Is My Prayer." Mrs. J. Forrester read a poem, "The Ladies' Aid," and the meeting closed with a hymn and the Mizpah Benediction. A social time was enjoyed by all.

Mountain Y. P. U.

An organizational meeting was held last Monday night at the United Church in Mountain. After games were enjoyed a business session was held at which it was decided that Hallville, Mountain and South Mountain would join together again. A nominating committee was named to draw up a slate of officers for the new year. It was also decided that the Hi C programme would be used.

After a worship service conducted by Douglas Dixon, more games and a delightful lunch were enjoyed by all. The meeting closed with Taps.

EVENING AUXILIARY CHRISTMAS MEETING

The Christmas meeting of the Evening Auxiliary was held on Tuesday evening in the S. S. Hall. The meeting opened with soft music played by Mrs. H. Fetterly. Mrs. R. Holmes, convener of the worship service, welcomed the Afternoon Auxiliary as guests, also the many members present. Luke 2 was read by Mrs. D. MacLean, and Mrs. Holmes read "A Pilgrimage to Jerusalem," followed by prayer. Mrs. G. Barton and Mrs. L. Isaac received the offering.

A Christmas pageant on the birth of Christ was presented, with Mrs. Lorne Isaac as narrator. Mrs. H. Fetterly presided at the piano, and the Misses Gail Lannin, Norma Bailey, Carolyn Alford and Mona Biccum sang Christmas carols. The cast included Mrs. G. Barton as Mary, Mrs. D. MacLean, Joseph; Mrs. R. Earl, an Angel; Mrs. A. Windsor, Mrs. H. Eadie and Mrs. H. Willard as Shepherds, and Mrs. R. Wylie, Mrs. H. Clark and Mrs. H. Harper as the three Wise Men.

Christmas carols were sung, and a dainty lunch was served. Miss E. Smith voiced the thanks of the Afternoon Auxiliary members for the enjoyable evening, and the meeting closed with the Mizpah Benediction.

A short business meeting was then conducted by Mrs. E. Davidson in which the various reports were heard. Mrs. P. Roberts and Mrs. R. Wylie presented the following slate of officers for 1957 as follows:

Past president, Mrs. E. Davidson; president, Mrs. R. Holmes; 1st vice, Mrs. P. Roberts; 2nd vice, Mrs. R. Earl; 3rd vice, Mrs. D. Link; secretary, Mrs. George Bell; treasurer, Mrs. C. Rice; Community Friendship, Mrs. C. Curtis; Christian Stewardship, Mrs. R. Wylie; Press reporter, Mrs. Ed. Boyd; supply, Mrs. O. Guy; Mission Band, Mrs. G. Coons; Baby Band, Mrs. E. Davidson and Mrs. T. N. Mitchell; C. G. I. T., Mrs. D. MacLean and Mrs. D. Lannin; associate members, Evelyn Fennell; Christian Citizenship, Lila Hughes; pianist, Mrs. G. Barton; corresponding sec'y., Mrs. K. Barrigar; nominating committee, Miss K. Morgatroyd and Mrs. L. Isaac.



REEVE BASIL DAWLEY

Who was re-elected as Reeve of Winchester Township for the year 1957, at the polls on Monday, by a majority of 84.

Ayrshire Breeders Annual Banquet

(Continued from Page 1)

Premier Exhibitor at the Red and White Show.

Carmen Tennant, Agricultural Representative of Grenville County, made the presentation of the Mageehurst Trophy, given annually to the High Novice in the Kemptville Calf Club, to Roger Levac.

Other speakers were, Douglas McKechnie, Secretary Manager of the Ayrshire Breeders' Association; Allan Beaudette, President of Stormont Breeders' Club; Orville Smail, President of the Grenville Holstein Friesian Breeders' Club, and Alex Wallace of the Leeds and Grenville Ayrshire Club.

Entertainment was presented by Clarence (Frank) Morgan, Leslie MacDonald, Keith and Bob Summers, who played many instrumental numbers. Clarence Morgan and Leslie MacDonald sang solos and gave interpretations.

The turkey dinner was served by the ladies of St. Paul's Presbyterian Church. The thanks to the ladies and the entertainers was expressed by Gerald Kittle.

CORNWALL ELECTS A NEW MAYOR

Cornwall's Chief Magistrate for the past 18 years, Mayor Aaron Horovitz was defeated at the polls on Monday by Emile D. Menard, former Cornwall Township Reeve. Menard polled 7,535 votes against 6,288 for Horovitz.

PUBLIC SPEAKING FINALS BEING HELD HERE SATURDAY

The final round for Eastern Ontario Public School oratory honours will be held this Saturday, December 8th, in the Assembly Hall of Winchester Public School, starting at 1.45 p.m.

Contestants in this competition represent individual winners from the various counties comprising the Eastern Ontario area with the winner receiving the McCaffrey trophy for one year, a replica for his keeping, and the opportunity to represent Eastern Ontario in the provincial finals at Toronto next Easter. Runner-up will receive the Brockville Rotary Club's trophy for one year, and a replica for his permanent possession. Each contestant receives a suitable cash award.

Eight speakers are expected to talk for the honours this Saturday and they are outstanding young pupils well worth hearing. The afternoon program is rounded out with entertainment and the election of officers. The Eastern Ontario Trustees and Ratepayers' Association is entirely dependent on donations from various groups and individuals for its successful operation. Strongest supporters are the various Women's Institutes in the area who sponsor elimination contests.

Present executive is: President, Mrs. Robert W. Gamble, Russell; secretary-treasurer, J. H. Potter, Winchester; executive committee, Peter Torrance, Cornwall; Clifford Holmes, Prescott; Mrs. R. Blair, Cyrville; William Brownell, Gallingertown, and Mrs. Talman Gray, of Lyn.

HELD OVER!

Owing to a landslide amount of work, and a limited time to get it done, we have been compelled to hold over one or two important items this week including the report of the annual banquet of the Holstein Breeders' Club. These items will be given prominence in next week's issue.

CARD OF THANKS

We wish to express our sincerest thanks to our many friends, relatives and kind neighbours for their messages of sympathy, floral and spiritual tributes extended to us in our recent bereavement in the loss of a dear wife and mother, Mrs. Beatrice Wade. Special thanks to Drs. Hermann and Kinnaird, nurses and staff of the Winchester Memorial and Ottawa Civic Hospitals, Rev. Thos. McNaught, Rev. E. Lackey and Rev. D. Elder.—Tace Wade and family. 29c

TO THE ELECTORS OF MATILDA TOWNSHIP

Many thanks for your support at the polls on Monday, December 3rd. As one of your councillors I shall endeavour to serve you and the township to the best of my ability. Wishing you a Merry Christmas and a Happy New Year. I am

Sincerely,

29c JOHN WELLS

TO THE ELECTORS OF SO. GOWER TOWNSHIP

Allow me to express my thanks to all those who gave me their support at the elections on Monday. Although not elected, may I say I will have the same interest as in the past and wish the 1957 Council every success.

Again thanking you one and all and wishing you the Compliments of the Season.

Respectfully yours,

29c S. A. PRICE.

CARD OF THANKS

TO THE ELECTORS OF WINCHESTER TOWNSHIP

Thank you for your confidence and support at the polls on Monday. Thank you, also, for turning out to the polls in record numbers to exercise a great democratic privilege. Your interest and your high number of ballots were a great example to other municipalities where the vote was small.

As your Reeve for another year I promise to serve the entire Township of Winchester to the best of my ability. To everyone a Merry Christmas and a Bright and Prosperous New Year.

29p BASIL DAWLEY

TO THE ELECTORS OF WINCHESTER TOWNSHIP

May I take this opportunity to thank you for the magnificent support I received at the polls on Monday. I only hope I can prove myself worthy of the confidence invested in me.

Wishing each and everyone a Very Merry Christmas and Prosperous New Year.

Yours sincerely,

29p GERALD HOLMES

TO THE ELECTORS OF WINCHESTER TOWNSHIP

I would like to say a sincere thank you to each and everyone who gave me their support at the polls on December 3rd. I also thank all who exercised their franchise as free men and women by marking their ballot for the candidate of their choice. To all a Very Merry Christmas and a Happy and Prosperous New Year.

29p ERIC BARCLAY 999999999

TO THE ELECTORS OF WINCHESTER TOWNSHIP

I would like to sincerely thank all my supporters in re-electing me as Councillor for Winchester Township. I will endeavour to do my best on behalf of the ratepayers. And I take this opportunity to wish one and all Greetings of the Season.

29p GARFIELD BAKER

TO THE ELECTORS OF WINCHESTER TOWNSHIP

For your decision on December 3rd I wish to thank you. I shall endeavour to serve you well during 1957. Wishing you and yours the Compliments of the Season.

Sincerely,

29c J. FRANK CASSELMAN

TO THE ELECTORS OF WINCHESTER TOWNSHIP

I would like to take this opportunity of thanking the voters of Winchester Township for their loyal support at the polls on Monday, December 3rd. I accept in all humility the honour which has been bestowed on me. Wishing every one the Compliments of the Season, I am,

Sincerely,

29p ALBERT E. SMITH

FEED NEWS

MARKET TRENDS

WESTERN OATS—During this past week, Toronto grain firms reported fairly large sales of Canadian Oats to the U. S. These were high grade Oats in Eastern elevators which were bought down by boat for the Eastern feed trade. Replacing these stocks with all-rail shipments from the West will increase the laid-down cost of Oats considerably. Oats at present prices would appear to be a good buy—especially these higher grades.

WESTERN BARLEY—Export sales of Canadian Barley during the past week include 150,000 tons to Germany as well as substantial quantities to the United Kingdom.

The Barley market is strong. Present prices are $4 to $5 a ton under top grade Oats. This heavy No. 1 Western Barley is just the thing for grinding in with local grain.

WHEAT—Not much change in Wheat. Elevator storage charges will add to the cost each month.

CORN—New crop Ontario Corn is coming through now. Quality is not as good as last year but the price is down a bit.

MILLFEED—Bran is higher. Shorts and Middlings, not much change. Bran seems to be a bit scarce and could go up more if demand continues.

SOYBEAN OILMEAL—Market up slightly but Soybean 44% Meal is still the best buy in protein feeds.

GLUTEN FEED AND GLUTEN MEAL—Not much change.

LINSEED OILCAKE MEAL—Canadian Meal (Sherwin-Williams) continues fairly high compared with other proteins. American Oilcake cheaper. We have both.

ANIMAL PROTEINS—Fish Meal prices have advanced sharply. Most Meal slightly lower.

MOLASSES—Market very much higher—about 15 cents a gallon. This is due to a world shortage of Molasses and increased demand. According to reports, higher prices are likely to continue until the new crop next summer.

Fennell Feed Company
Telephone 136
WINCHESTER - ONTARIO

FOOD SPECIALS

CHOCOLATE COOKIES....29c lb.
CARROTS, 5-lb. Cello bags.....15c
CRANBERRIES .....2 lbs. 49c
CALIF. CELERY HEARTS 22c
SUNKIST ORANGES ....2 doz. 69c
POPPING CORN .....15c lb.
COLGATE BEAUTY SOAP, 4 - 29c
CHICKEN BROTH, 14½ oz. Tins .....2 for 27c
DONALD DUCK ORANGE JUICE,, 48-oz. Tin 36c
PITTED RED CHERRIES, 2 for 45c
WHITE BEANS .....11c lb.
MIXED CANDY .....2 lbs. 45c
ONIONS, 10-lb. sacks 45c
CRUSHED PINEAPPLE, 20-oz. 24c
BEEF STEAK .....49c lb.
HAMBURG .....29c lb.
SAUSAGES .....29c lb.
SHOULDER BEEF .....32c lb.
LAMB STEW .....19c lb.
BREAKFAST BACON, (2-lb. pkg.) 89c
BREAKFAST BACON, (½-lb. pkgs.) .....51c lb.

MacPherson & Summers
East End Market, Phone 80
Cold Storage. Phone 253

It's Christmas Cake Time!

And we have yours ready—either Light or Dark.

May we suggest that you pick it up now or order it while the supply lasts. If you have to take a cake that is made at the last minute it is not as mellow as those now on hand.

Remember to leave an order too for your Plum Pudding.

SUMMERS' BAKERY
PHONE 140.
WINCHESTER, - ONT.

SAVE GREEN TRADING STAMPS ! SAVE GREEN TRADING STAMPS !

MacINTOSH'S GROCETERIA Phone 46

SPECIALS!

TEA HAS INCREASED IN PRICE—Buy Tea This Week-End before the price raise takes effect.
SOMETHING NEW—Smoked Sausage Now In Stock
NO. 1 CREAMERY BUTTER ..... 61c lb.
St. Williams STRAWBERRY JAM, 2 lb. jar 44c
CHRISTMAS CANDY, Chocolates, French Creams, Hard Mix, Gums. Any One or A Mixture of Each ..... 39c lb.

SAVE GREEN TRADING STAMPS ! SAVE GREEN TRADING STAMPS !

Tussy COSMETIQUES

GIFTS OF GOOD TASTE EVERY LADY WILL LOVE

"JUST RIGHT"
SHAVING GIFTS FOR MEN
By
—SEAFORTH
—OLD SPICE
—GILLETTE
—BACHELOR
—PALMOLIVE
—WOODBURY
85c to $4.50

See Us for
KODAK *Gift* **CAMERAS**
FILMS • ACCESSORIES

LADIES'
ELECTRIC RAZORS
$7.95 & $14.95

Beautifully Boxed
TAYLOR SOAPS
50c to $1.50

LOVELY NYLON HAIR BRUSHES
$1.00 to $3.50

BOXED STATIONERY
50c to $2.00

Give Your Youngster a
Brownie Hawkeye Flash Outfit
Contains everything needed for indoor, outdoor snapshooting
Price $15.95



50c $1.00 $1.25
$1.50 $1.75 $2.00
$2.50 $3.00

CIGARETTES
Flat 50's. All Brands.
82c

**Available in 4 famous fragrances —*
L'AIMANT • L'ORIGAN • "PARIS" • EMERAUDE
COTY

Gifts Galore AT THE **Drug Store**

Season's Greetings FROM

LA ROSE PHARMACY
PHONE 34 - - WINCHESTER, ONT.

Gifts by
YARDLEY

MEN'S
Zippered Cases $3.95
Shaving Mirrors 49c
Razors, in Case $1.29
Wallets .....$1.00 to $5.00
Flashlites .....98c to $1.95
First Aid Kits .....49c to $6.50
Playing Cards .....89c to $2.50
Ball Point Pens .....49c to 98c
After Shave Lotion.....60c to $2.00
Cologne .....85c to $2.00
Shaving Brushes .....50c to $5.00

GIVE HIM
AN ELECTRIC ILLUMINATED SHAVING MIRROR, $4.95.

LIGHTFOOT ANIMAL SOAP
For Children, 89c.

POND'S DUSTING POWDER, $1.00
HENLEY DUSTING POWDER, $1.00
APRIL SHOWERS TALC.....59c
BUBBLE BATH 79c

REVLON FUTURAMA
COMPLETE with LIPSTICK
$1.75 to $6.50

REVLON LOVE-PAT COMPACTS, $1.75.

HAZEL BISHOP — Rouge, Lipstick, Nail Polish Sets, $1.95.

MEN'S PIPES.....$1.00 to $5.00
LIGHTERS .....98c to $1.98
TOBACCO POUCHES $1.00
LADIES' LIGHTERS $1.98
FIRELITE SPECIAL $1.79

A Tribute to Beauty
Tiffany BEAUTY PREPARATIONS



Designed for lovely women, to make them lovelier still. Tiffany Creams, Lotions, Make-Up Aids and Accessories offer new enchantment! Visit the nearest Rexall Store, and examine the glamorous, new Tiffany Cosmetics today.

SOLD ONLY AT Rexall DRUG STORES

HEATING PADS
—3 Heat—
Guaranteed
$5.50 - $5.95 - $6.95

BATHROOM FLOOR SCALES
Black or White
Guaranteed
Only $6.95



Complete, $9.85.

GIVE HER
PERFUME OR COLOGNE
—made by—
Tussy, Jergens, Berlioz, Evening-in-Paris, Revlon, Friendship's Garden, Adrienne, Tiffany, Coty.
49c to $7.50

PHOTO ALBUMS $2.50
LIGHT METERS $10.00
SLIDE VIEWERS $2.50
FLASH BULBS $1.55

a **Waterman's** C/F*
for as little as
$6.50

THE TREND TODAY IS TO **IGA** OUR 30TH YEAR OF SAVINGS 1926 1956

MEAT DEPARTMENT

Tablerite BONELESS ROUND STEAK and ROUND STEAK ROAST ..... 65c lb.
Tablerite BONELESS POT ROAST ..... 33c lb.
FRESH LEGS OF VEAL and RUMP ROAST .. 63c lb.
Tablerite CROSS RIB ROAST ..... 39c lb.
Tablerite WEINERS ..... 35c lb.

I.G.A. Food Values

AYLMER DEW DROP PEAS, 20 oz. 2-39c
AYLMER RASPBERRY JAM, 12 oz. 25c
SALADA TEA, Brown Label, Half Pound 61c
OGILVIE FRUIT CAKE MIX, 28 oz. 59c
IGA SNO KREEM SHORTENING ..... 24c lb.
IGA POTATO CHIPS, 14 oz. pkg. 49c
IGA RED MARASCHINO CHERRIES, 6 oz. 23c
JOHNSON'S GLO COAT RED BAND, Pints 49c
CLARK'S OLD LONDON MINCEMEAT, 24 oz. .. 33c
MARGENE MARGARINE ..... 35c lb.
PARA-SUPER-LAC, 20c off 40 oz. $1.19
NUCOA MARGARINE ..... 31c lb.
MacDONALD'S TABLE SYRUP, 12 oz. 23c
IGA ROYAL GOLD CHEESE SLICES, ½ lb. 31c
MONARCH SPONGE PUDDINGS, 9 oz. 19c
SCHWARTZ PLASTIC PAILS, PEANUT BUTTER One and One-Half Pounds 59c
GAY 7c off LIQUID DETERGENT, 12 oz. 32c
WISK LIQUID LAUNDRY DETERGENT, 16 oz. .. 49c
32 oz. .... 97c 6's $1.93
AYLMER CHILI SAUCE, 11 oz. 23c
OLD DUTCH CLEANSER, Regular 2-27c
IGA ROYAL GUEST COFFEE ..... $1.09 lb.
GALLAS ICED GINGERBREAD CAKE ..... 33c lb.
BORDEN'S CHATEAU CHEESE, Half Pound 31c

BARCLAY'S Phone 397R12 WILLIAMSBURG
PORTEOUS' Phone 176J3 VERNON
THOMAS' Phone 306 WINCHESTER

Williamsburg

Mr. and Mrs. Frank Black called on Mrs. Oscar Beckstead and Weldon and family recently.

Mrs. Burrill Becksted, of Elma, Mr. and Mrs. Harold Millar of Brinston, and Mr. Weldon Becksted, of Williamsburg, attended the funeral last week of their aunt, Mrs. Barton Lawrence, of Ogdensburg, N. Y.

Mrs. Mae Hollister and Mrs. George Gove are visiting Mr. and Mrs. Gladstone Warner, of Russell, for a few days.

Miss Buchanan, of Ottawa, spent a few days with Mr. and Mrs. Paul Steinberg and Wendy recently.

Constable and Mrs. Gordon Bell, of Ottawa, spent Sunday with Mr. and Mrs. Lorne Bell.

Mr. Keith Casselman, of Ottawa, spent the week-end with Mr. and Mrs. Grant M. Casselman.

Mrs. Stella O'Shaughnessy and Mrs. L. C. Barkley, of Ottawa, were week-end guests at the home of Mr. and Mrs. Ross Wingard and Carole.

Congratulations are extended to Mrs. Edwin Whitteker who celebrated her birthday on Friday, November 29th.

Mr. and Mrs. Grenville Newlands, of Ottawa, were recent guests at the home of Mr. and Mrs. Donald Barkley.

Miss Gail Hess, of Ottawa, was a week-end visitor at the home of Mr. and Mrs. Ramon Casselman.

Mr. and Mrs. Lee McIntosh, Sandra and Evan, of Winchester Springs, were Sunday guests at the home of Mr. and Mrs. Donald Hess and Mrs. M. Hess.

Rev. and Mrs. J. L. Kirchhofer
Honoured Before Leaving

Rev. and Mrs. J. L. Kirchhofer left on Wednesday of this week for Pembroke where Mr. Kirchhofer has accepted a new position as assistant to the pastor, Rev. Mr. Zimmerman of Zim Lutheran Church in that town. Rev. Mr. Kirchhofer had been minister at St. Peter's Lutheran Church, Williamsburg, for the past 5 years. His wife had been active in all ladies' organizations.

Prior to their leaving they were honoured on Monday night at the church by a large number of congregational members. After a brief musical program Rev. and Mrs. Kirchhofer were called to the front where they were presented with a purse of money by Glenn McIntosh in behalf of the congregation. The accompanying address was read by Ross H. Beckstead, who was chairman for the program.

Mrs. Kirchhofer received an individual award presented to her from the Women of the Church by Mrs. Arthur Loucks. Mrs. Mary Hess read the address.

The program included the singing of several appropriate hymns; a duet, "Susie Snowflake," by Lorna and Doris Whitteker; musical selections by Connie McIntosh and Lorne Barkley; Christmas carols.

The farewell concluded with the serving of lunch by several of the ladies in attendance.

Rev. Mr. Kirchhofer preached his farewell sermon on Sunday to a capacity congregation.

Observes 86th Birthday

On the occasion of her 86th birthday which she observed on Friday, November 30th, Mrs. Mahlon Hess was honoured at a six o'clock dinner at the home of Mr. and Mrs. Donald Hess. Present at the dinner were a daughter, Mrs. Roy Baldwin, and Mr. Baldwin, and a grandson, Clifford and Mrs. Baldwin, all of Inkerman. Evening callers included another grandson, Dwight Baldwin and Mrs. Baldwin, of Inkerman; Mrs. George Imrie, a granddaughter, and Mr. Imrie, of Mountain, also four great grandchildren.

Williamsburg W. I.

The Christmas meeting of Williamsburg W. I. will be held in the I.O.O.F. Hall next Tuesday, December 11th, starting at 8.00 p.m. The guest speaker will be Mrs. Vilmansen who will talk about Christmas in Estonia. Roll Call: a gift of jam or jelly for the hospital. Members of Elma and Colquhoun branches will be guests.

Vancamp

Congratulations to Mr. and Mrs. Ray Guy on the birth of their daughter.

Mr. and Mrs. Alex Wylie attended the wake of the late Mrs. Frank Wylie in Ottawa on Saturday evening.

Mr. Jack Bellinger, of Montreal, spent the week-end at his parental home.

Mr. and Mrs. Russell Bellinger spent Sunday evening with Mr. and Mrs. Herb Simzer and Mrs. Zetta Simzer.

Schuetz—Bellinger

A wedding of local interest took place at the Vancamp United Church on Saturday, December 1st, at 2.30 o'clock, when Shirley, youngest daughter of Mr. Russell Bellinger and the late Mrs. Bellinger, became the bride of Mr. Reinhold Schuetz of Ottawa.

Rev. Mr. Penman, of Inkerman, performed the double-ring ceremony. The wedding music was played by Mrs. Maefred Merkley of Williamsburg. The soloist was Mrs. Edward Herriman of Williamsburg, who sang "The Wedding Prayer" before the ceremony and "Because" during the signing of the register.

Given in marriage by her father, the bride entered the church wearing a floor-length gown of white satin and a three-strand choker of pearls. Her veil fell in a train, and gathered at the top in a pleated headdress.

Mrs. Delbert Wyatt was matron of honour for her sister and was attired in a pale green net over taffeta, floor-length gown, with matching headdress and mittens. She carried a nosegay of rust mums.

Miss Muriel Major acted as bridesmaid and wore a floor-length gown of pale mauve net over taffeta, with matching headdress and mittens. She carried a nosegay of yellow mums.

The best man was Hardy Nennemann, of Ottawa. The ushers were cousins of the bride, Mr. Ronald Alexander of Winchester, and Mr. Jack Bellinger of Montreal.

Mrs. Russell Bellinger wore a blue-gray dress of taffeta with pink and black accessories. Her corsage bouquet was pink carnations.

A reception was held in the Mountain United Church S. S. Hall for fifty guests. Those attending were from Ottawa, Montreal, Hamilton, Jasper, Oxford Mills, Osgoode, Mountain and Winchester.

For going away the bride wore a beige colored dress with navy and white accessories. Her corsage was of white carnations.

The couple will reside in Ottawa.

Cass Bridge

Those attending the Holstein-Friesian banquet at Morrisburg on Wednesday evening were Mr. and Mrs. Sherwood Coons, Mr. and Mrs. Hugh Coons, Mr. and Mrs. Ernest Munro, Mr. and Mrs. Howard Guy, Mr. and Mrs. Bert Link and Mr. Garfield Baker.

Mr. and Mrs. Ford Baker and Mr. and Mrs. Allan Baker spent Thursday evening with the latter's uncle and aunt, Mr. and Mrs. Gordon Cumming, South Mountain.

Mr. and Mrs. Howard Guy attended the funeral on Monday of the late Lyall Levere of Vancamp.

Mr. Ronnie McHugh, of Smiths Falls, spent the week-end with his parents, Mr. and Mrs. Allan McHugh.

Mr. Douglas Casselman, of Cardinal, spent the week-end at his home here.

Mr. and Mrs. Gordon Baldwin of Morrisburg spent Tuesday with Mr. and Mrs. Thos. Johnstone and Mr. and Mrs. Ralph Johnstone.

Miss Doris McHugh, of Russell, spent the week-end at her home here.

Mr. and Mrs. Harold Baker, of Morrisburg, spent Sunday evening with Mr. and Mrs. Bernice Casselman.

Mr. and Mrs. Lorne Pemberton and Lynda, of Winchester, spent Sunday with Mr. and Mrs. Floyd Pemberton.

The many friends of Mrs. Thos. Johnstone were sorry to learn of her entering the District Memorial Hospital. All wish her a speedy recovery.

Mr. and Mrs. Howard Guy and Randy called on Mrs. Lyall Levere and family, of Vancamp, on Thursday.

Mr. and Mrs. Floyd Pemberton spent Friday evening with Mr. and Mrs. Ernest Munro and Rae.

Visitors on Sunday of the Hogaboam family were Mr. and Mrs. Peter Poole, Mr. and Mrs. George Coons, Mr. and Mrs. Ray Cooke and Terry.

Mr. and Mrs. Bert Link and children and Mrs. Wm. Link accompanied Mrs. Jas. Link to Morrisburg on Sunday.

Mrs. Wm. Link and sister, Mrs. Jas. Link, of Morrisburg, spent Tuesday afternoon with Mr. and Mrs. Floyd Coons and boys.

Mr. and Mrs. Jas. Irvine and Miss Rose Cross, of Morrisburg, were Sunday callers at the home of Mr. Thos. Johnstone.

Mr. and Mrs. Wm. Clark and Harold were callers on Friday night at the home of Mr. and Mrs. Thos. Johnstone and family.

Mr. and Mrs. Gordon Sutton, of Ottawa, spent Sunday with Mr. and Mrs. Ralph Johnstone.

Mr. and Mrs. Garfield Baker and family spent Sunday afternoon with Mr. and Mrs. Howard Guy and boys.

North Mountain

Miss Marie Hoy was an overnight guest of her friend, Miss Mary Anne Butler, on Thursday.

Mr. and Mrs. Fred Dougall, of Merrickville, were supper guests of Mr. and Mrs. Jos. A. Hyndman on Sunday evening.

Mrs. Hilda Russell and children, of St. Catharines, spent a few days last week with her sister, Mrs. Maurice Hyndman.

Mr. Mervyn Peters had dinner on Sunday with Mr. and Mrs. Lanson Hyndman and family.

Special Youth Service

Mountain District High School held a special service in St. Andrew's United Church on Sunday morning at 11 a.m. The choir of some 24 students sang several anthems under the direction of Mr. Sunderland. Mr. E. Getz, Principal of the school, took part in the service, and Mr. Mervyn Peters preached the sermon on "Youth." Also assisting in the service were three young men from Ottawa, who rendered several piano, trumpet and vocal numbers. The entire service was an inspiration to all who attended.

Winchester Springs

A small but appreciative audience greeted the members of the Eastern United Church Choir of Ottawa under the direction of Mr. Percy Rutledge, when they presented an excellent program in the local United Church on Thursday evening last, under the auspices of the W. M. S. Following the concert the choir members were entertained at the home of Mrs. Alvin Steele.

Mr. and Mrs. Dalton Robinson and Mr. and Mrs. Harry Holmes attended the Holstein Banquet held at Morrisburg on Wednesday night.

Mr. and Mrs. Allan Davidson and Marion, of Ottawa, were week-end visitors at their parental homes here. They had tea on Sunday night with Mr. and Mrs. E. Eric Steele, of Winchester.

Mr. and Mrs. Douglas Durant, of Ottawa, were Sunday guests of Mr. and Mrs. Byron Steele.

Mr. and Mrs. Irwin Casselman spent Sunday with Mr. and Mrs. Lloyd Merkley at Nation Valley.

Sympathy is extended to Mrs. Ken. Kirkwood in the sudden passing of her mother, Mrs. Brennan, of Cardinal.

Mr. and Mrs. B. Shortt and children, and Mr. and Mrs. C. Sears, of Cardinal, spent the week-end with Mr. and Mrs. George Kirkwood.

Messrs. Lloyd Allison and Mac Davidson made a business trip to Toronto on Monday.

Mr. and Mrs. Denzil Robinson spent Thursday evening with Mr. and Mrs. T. G. Cunningham.

Mrs. Orren Casselman spent the past week with Mr. and Mrs. Bob Boulerice, of Prescott.

Mr. and Mrs. Egerton Barkley and family, of Elma, were supper guests of Mr. and Mrs. T. G. Cunningham on Sunday.

Dr. and Mrs. J. J. McKendry, of Ottawa, called on Mr. and Mrs. T. J. Keyes on Sunday afternoon.

Mr. and Mrs. Gerald McIntosh and boys, of Brockville, and Mr. and Mrs. John McIntosh and Susan, of Ottawa, were Sunday guests of Mr. and Mrs. Cecil McIntosh.

Mrs. H. C. Robinson attended the funeral of the late Mrs. Tace Wade at Russell on Friday.

Mr. and Mrs. Cecil McIntosh had supper on Saturday with Mr. and Mrs. Eric Steele at Winchester.

Mrs. Bowering and Rev. N. Bowering were supper guests of Mr. and Mrs. H. C. Robinson and Mr. and Mrs. Denzil Robinson on Sunday.

Mr. and Mrs. Lorne Kinkaid, of Morrisburg, had supper on Friday with Mrs. H. C. Robinson and family.

W. A. Meeting

The November meeting of the Winchester Springs W. A. was held at the home of Mrs. Ralph Allison and opened with the singing of a hymn and repeating the Lord's Prayer in unison. The president read a poem, "The Game of Life." Several letters of thanks were read from members who had received cards while ill.

A Nominating Committee was appointed as follows: Mrs. Eric Steele, Mrs. Lloyd Allison and Mrs. Harry Holmes.

Mrs. Ralph Allison was in charge of the worship service, assisted by Mrs. Lloyd Allison, Mrs. Orren Casselman and Mrs. Otis McMillan. Prayer was offered by Mrs. O. Casselman, who also read the Scripture. The meditation was given by Mrs. O. McMillan, and Mrs. R. Allison closed with prayer. A delicious lunch was served by the ladies in charge.

Melvins

Mr. Ivan Barkley, Miss Betty Barkley and friend, of Ottawa, and Jimmie Barkley were Sunday visitors of Mr. and Mrs. Geo. Barkley.

Mr. Wm. Feeley, of Cannamore, spent a week with his daughter and son-in-law, Mr. and Mrs. Willard Baker and family.

Mr .and Mrs. George Coons and Mrs. Peter Poole spent Friday evening with Mr. and Mrs. R. Scott.

Mr. and Mrs. Norman Holland and Mary Ann, of Massena, spent Saturday with Mrs. Mary Gainer and Mr. and Mrs. Earle Gainer and family.

Mr. and Mrs. Alex Scott had tea with Mr. and Mrs. Clifford Kendrick.

Mr. and Mrs. Willard Baker and Katherine visited Mr. and Mrs. Miles Johnston of Crysler on Sunday.

Miss Gail Redmond, of Prescott, was the week-end guest of Mr. and Mrs. Richard Scott, and Mr. and Mrs. Clifford Scott of Winchester were Sunday tea guests.

Mrs. Emmanuel Cayer spent a day last week with Mrs. Victor Moss, of Chesterville.

"SUNDAY CONCERT"

Following are the program selections to be heard on "Sunday Concert" over CJET this Sunday at 2.30 p.m.:

Edwin Lester's Production of "Song of Norway," a new operetta based on the life and music of Edward Grieg. Featuring Lawrence Brooks, Helen Bliss and Robert Shafer.

EDITOR COMMENTS ON BOOKS OF THE YEAR

South Africa with its race problems and World War II have provided a wealth of material for many new books, a wide open field for the critical talents of Star Weekly book review editor W. L. McGeary.

This week in his annual review, Mr. McGeary presents a discriminating choice of "Books of the Year."

This review is one of the best we have seen and can be recommended as an excellent reliable reading guide.

Press Classified Advts. are money-makers. Try one today and be convinced.

USE THE WANT ADS TO BUY TO SELL TO RENT TO TRADE

CLASSIFIED ADVERTISING RATES

For Sale, Wanted, Lost and Found Advts., not over 25 words, 50 cents for first insertion and 35 cents for each subsequent insertion. Cards of Thanks, 75c minimum. In Memoriams, 50c, and 25c extra for each four lines of verse. Advts. for this column are inserted on a Cash Basis only. They will not be accepted over the phone or by mail unless the party has an open account with us, or unless the cash accompanies the order.

FOR SALE

CHRISTMAS TREES

Good variety, all sizes. Call Bert Hodgson, 164R, or L. St. Pierre, Phone 371W, Winchester. Order yours now. 29-31p

FOR SALE—Belanger White Enamel Stove, like new. $20.00. Reason for selling, burning oil. Apply to Milton Stewart, Winchester. 29p

FOR SALE—Team of Mares, one bay, one chestnut, weighing about 1500 lbs. each. Quiet and well broken. Apply to Lanson F. Hyndman, R. R. 2, Mountain. 29p

FOR SALE—Collie Pup, 4 months old, male, Black and White. Phone 118M, Winchester, before 2 p.m. 29p

TURKEYS—Broad Breasted Bronze or Empire Whites. Purina fed, fresh killed, 10 to 25 lbs. Special prices on banquet birds. For prices and delivery Phone Robert Porteous, 198J12, Winchester. 29-31p

FOR SALE—25-50 Leghorn-Rock Cross Pullets, starting to lay. Also a quantity of Baled Straw. Apply to Ed. Skuce, Phone 171J11, Winchester. 29-30p

FOR SALE—10 Pigs, six weeks old. Apply to Thos. J. Johnstone, Inkerman. Phone Winchester 152J3. 92-30p

FOR SALE—Baled Hay, good quality, stored in barn. Apply to Arthur A. Angus, R. R. 1, Winchester. Phone 176W12. 29p

FOR SALE—1 Re-conditioned Goblin Vacuum, with all attachments. Also 1 Roll-Away Single Bed, with wool mattress. Apply to Mrs. C. R. Robinson, Winchester. Phone 37. 28-29c

FOR SALE—Christmas is almost here. How about a beautiful handmade Apron for that extra gift? Call 190, or better still, come up and see them. Mrs. P. S. Durant, Winchester. 27-29p

FOR SALE

FOR SALE—One Warnwich Piano, in good condition. Apply to Mrs. Ernest Boyd, South Mountain. 28-30p

FOR SALE—Plots in Knight's Cemetery, Inkerman, Ont. Plots are well-kept and in beautiful condition. Apply to George C. Suffel, Inkerman, Ont. 26-30p

WEDDING and social stationery, raised printing; personal serviettes, matches, place cards and wedding cake boxes. Fast service, reasonable prices. The Winchester Press, Phone 21. 20tfc.

HY-LINE CHICKS—Cost less to raise, and eat less feed during the laying period. Also lay more eggs. For real economy try Hy-Line, the efficient chicken. Berryholm Poultry Farm, Hy-Line Associate Hatchery, Phone 77W, South Mountain. 23tfc.

FOR SALE—Stove Wood for sale. Delivered in quantities, $5.00 and $5.50 per cord. Ross H. Beckstead, Williamsburg. 19tfc.

FOR SALE

The J. D. Stewart Apartment Block on St. Lawrence St., Winchester. Six modern apartments, lovely grounds. Asking $25,000. Terms available. Offers considered. Apply to Toronto General Trusts Corporation, 42 Sparks St., Ottawa. Phone CE 2-3795.

28-31c

FARM MACHINERY FOR SALE

One 20-85 Ferguson Demonstrator; one 1951 Cockshutt 30 Tractor; one 1943 M. H. 102 Sr. Tractor; 1 No. 20 M. H. Tractor; 1 Case R Tractor. Also used Drills, Tractor Plows, etc. Priced to clear.

L. J. DesROSIERS
Massey Harris, Ferguson, New Holland.
EMBRUN, Ont. - Phone 27. 29p

NEW and USED FARM MACHINERY

1 Used Case Forage Harvester, with hay and corn head; 1 Used Case Forage Blower; 1 Forage Wagon Box, with unloader; 1 Used McCormick Forage Blower; 1 New McCormick No. 20C Forage Harvester; 1 Used Dion 28x48 Thresher, on rubber; 1 Used Case 20x36 Thresher; 1 Used McCormick No. 7 Ensilage Cutter, on rubber; 1 New Farmall "200" Tractor, good buy; 1 New I-300 International Tractor; Manure Spreaders, Plows, Wagons, etc.

New and Used Machines of all types
ROSS H. BECKSTEAD
Phone 493W - WILLIAMSBURG

TO RENT

TO RENT—A 7-Room, House, three miles south of Winchester. Apply to Box C100, Winchester. 29-30p

WANTED

FEMALE HELP—We have an opening for a clerk-typist, under 30 years of age, and invite applications for same. All employee benefits. Apply to Nestle (Can.) Limited, Chesterville. 29c

AGENT—Golden opportunity to build up a solid business of your own by offering our outstanding line of products. For FREE catalogue and details write to FAMILEX, Dept. 2, Station C, Montreal, Que. 29c

WANTED—Old Guns, Pistols, Swords and Knives, also a Grandfather Clock. Phone 191R, Winchester. 27-29p

POSITION WANTED

Experienced young man desires position as salesman or manager in Winchester or district. Excellent references. Write P. O. Box No. 195, Winchester, Ont. 29p

DEADSTOCK removed from your farm promptly for sanitary disposal. $2.00 service charge for each call. Telephone Collect: Winchester 114, Cornwall 3730. ST. LAWRENCE RENDERING COMPANY LIMITED

THE HYDRO-ELECTRIC POWER COMMISSION OF ONTARIO

FOR SALE BY TENDER

One 1954 Dodge, 1 ton truck with service body. This vehicle may be seen by contacting Ontario Hydro, R. O. A. Office or Mr A. H. Beardsall, Area Manager, Winchester, Ontario.

All tenders must be accompanied by a certified cheque, amounting to 10% of the tendered price, and are to be mailed directly to the Ontario Hydro, S. E. & M. Department, P. O. Box 905, Postal Station "S", Toronto 18, Ont.

The closing date for tenders is December 20th, 1956. 29-30c

LOST

LOST—1 pair of Child's Glasses, dark rims. In vicinity of Winchester Theatre. Phone 191R, Winchester. 27-29p

FOUND

STRAYED—A Heifer has strayed to my premises. Owner may have same by paying expenses. Phone 151J4, Jas. Bowman, Winchester. 29-31p

IN MEMORIAM

FADER—In loving memory of a dear husband and father, W. J. Fader, who passed away suddenly on December 9th, 1950.

Sad and sudden was the call
Of our dear one, loved by all;
His memory still is ever dear,
For oft we shed a silent tear.
—Sadly missed by Wife and family. 29p

FAWCETT—In fond and loving memory of a dear father and grandfather, Fraser A. Fawcett, who passed away December 9th, 1953.

Peacefully sleeping, resting at last,
The world's weary troubles and trials are past;
In silence he suffered, in patience he bore,
Till God called him home to suffer no more.
29 p —Fred and family.

WYLIE—In loving memory of a dear husband and father, Cecil Wylie, who passed away December 7th, 1954.

The stars are brightly shining
Upon a silent grave,
In it lies a precious one
We loved but could not save.
Our hearts still ache with sadness,
God only knows how much we miss you
Our eyes will up with tears,
At the end of this second year.
—Ever remembered by Mrs. Cecil Wylie, Roy and Earl, and Mr. and Mrs. Russell Torrance. 29p

FAWCETT—In fond and loving memory of Fraser Fawcett, who passed away on December 9th, 1953.

"His memory is as dear today
As in the hour he passed away.
—Ever remembered by his wife, Mrs. Fraser Fawcett, Ottawa. 29p

CASSELMAN—In sad but ever loving memory of Dorothy Casselman, who passed away in November, 1955.

Peacefully sleeping, resting at last,
The world's weary troubles and trials are past;
In silence she suffered, in patience she bore,
Till God called her home to suffer no more.
—Sadly missed and always remembered by Mr. and Mrs. Aden Casselman, Edna, Georgena, Graham and Percy and families. 29p

CARD OF THANKS

CARD OF THANKS—To my many friends and neighbours I would like to say "thank you" for your many kind acts during my recent illness at my home at Williamsburg. Your cards, treats, flowers and visits were all deeply appreciated and will long be remembered. Also a note of thanks to my doctor for his kind attention.—Mrs. Oscar Becksted. 29p

CARD OF THANKS—The family of the late Anne Casselman wish to extend their sincere appreciation to their many relatives and friends for their acts of kindness, messages of sympathy and beautiful floral offerings received during their recent sad bereavement. 29p

CARD OF THANKS—We desire to thank our friends and neighbours for their kindness, words of sympathy and floral offerings extended at the sudden death of our dear son and brother, Lyall Levere.—Mother, Sister and Brothers. 29p

CARD OF THANKS—It is with the sincerest gratitude that we express to our many friends, neighbours and relatives our heartfelt thanks and appreciation for the many acts of kindness, messages of sympathy, cards and beautiful floral offerings received in our recent sudden bereavement in the loss of my dear husband and our daddy, Lyall Levere. All these wonderful deeds have helped to lighten our burden of sorrow and will never be forgotten.—Muriel, Shirley and Allan Levere. 29p

CARD OF THANKS—We wish to express our sincere appreciation to all relatives, friends and neighbours for their generous donations towards the building of our new barn. —Clare Summers and family. 29p

CARD OF THANKS—It is with sincere gratitude that we express to our friends our appreciation for floral tokens and words of sympathy which came to us in our bereavement of a beloved husband and father. Special thanks to our minister, Rev. Mr. Penman.—Mrs. Andrew Bolton. 29p

NOTICES

PERSONAL — Hygienic Supplies (Rubber Goods) mailed postpaid in plain, sealed envelopes with price list. Six samples 25c, 24 samples $1.00. Mail Order Dept., M-57, Nov-Rubber Co., Box 91, Hamilton, Ontario.

WINCHESTER TOWNSHIP COURT OF REVISION

Notice is hereby given that the first sittings of the Court of Revision in connection with appeals against the Assessment Roll of the Township of Winchester for the year 1957, will be held in the Community Hall, in the Village of Chesterville, on Monday, December 17th, at 10.00 o'clock in the forenoon.

All persons having business with said Court will govern themselves accordingly.

Dated at Morewood this 4th day of December, 1956, A.D.

J. STEEN, Clerk,
Township of Winchester,
29-30c Morewood, Ont.

NOTICE TO CREDITORS AND OTHERS

In the matter of the Estate of JOHN REOCH, late of the Village of Winchester, in the County of Dundas, Retired Farmer, deceased.

NOTICE IS HEREBY GIVEN pursuant to Section 51 of The Trustee Act, R.S.O. 1950, Chapter 400, that all creditors and others having claims or demands against the Estate of the above-named, JOHN REOCH, deceased, who died at the Village of Winchester, in the County of Dundas, on the 19th day of November, 1956, are required on or before the 31st day of December, 1956, to deliver or send by post prepaid to the undersigned Administrator, John A. Reoch, full particulars in writing of their claims including the value and nature, if any, of the security held by them.

AND TAKE NOTICE FURTHER that after such last mentioned date the said Administrator will proceed to distribute the assets of the said deceased among the parties entitled thereto, having regard only to the claims of which he shall then have received notice, and that the said Administrator will not be liable for any of the said assets or any part thereof to any person or persons of whose claims he shall not have received notice at the time of such distribution.

DATED at the Village of Winchester, this 1st day of December, 1956.

JOHN A. REOCH, Administrator,
29-31c R. R. 1, Winchester.

DO YOU WANT TO BUY A FARM?
HAVE YOU A FARM TO SELL?
We Can Give You Action!
W. C. MacDONALD, Realtor. Winchester, Ont.
—or—
PIET TOXOPEUS, Realtor, Frankville, Ont.

JO-ANNE SHOPPE

WE ARE READY FOR CHRISTMAS
ARE YOU?

We will do our best to help make your Christmas Shopping a pleasure.

EXTRA SPECIAL
Flannelette Pyjamas
$2.59 or 2 prs. $5.00
Assorted styles and patterns. Sizes Small, Medium & Large
Thurs., Fri., Sat. Only.

SPECIAL
88c Nylon Hose
First Quality - Good Maker
Color Beige, goes with everything. A good gift suggestion. Buy several pairs at this price. Sizes 8½ - 11.

Did you say she needed a PULLOVER or CARDIGAN? If so, you should see our selection of Orlon, Wool and Boucle.

TAFFETTA - VELVET
SKIRTS
$5.95 to $9.95
Full Skirts, plain & printed flowers, just the skirt to go with a pretty blouse or a pretty fancy pullover to go places at Christmas or anytime. Sizes 10-18.

TO THE MEN SHOPPERS!
We will assist you in selecting your gift, wrap it for you, and even exchange after Christmas. If we have not made a wise suggestion or she prefers something else, we will give her a credit card and she can select whatever she chooses, whenever she wants to. (That's as good as we can do.) Oh yes and keep it a secret.

Jo-Anne Shoppe
PHONE 10 - WINCHESTER

VICE'S Food Market

Grocery Specials
WALKER'S SALTINES, 1 lb. 25c
HEINZ COOKED SPAGHETTI, 15-oz., 2 - 29c
GRAPEFRUIT JUICE, 48-oz tin 27c
Clover Farm DILL PICKLES, 24 oz.....31c
Clover Farm SWEET GHERKINS, 16 oz., 37c
Clover Farm INSTANT COFFEE, 6 oz....$1.37
Clover Farm CHOICE RED CHERRIES, 15 oz. Tins .....2 for 43c

FRESH PRODUCE
TANGERINE ORANGES, Size 176.....39c Doz.
FLORIDA JUICE ORANGES, 252's....35c Doz.
COOKING ONIONS, 10-lb. bag 39c
N. B. POTATOES, 10-lb. bag.....35c
Celery, Lettuce, Bananas and Cranberries at Lowest Prices.

Quality Meats
Maple Leaf SKINLESS SAUSAGE, 1 lb.....45c
ROASTING CHICKENS, 6 lbs. up.....45c lb.
SPECIAL DEAL
2 ONE-POUND PACKAGES OF BURNS WEINERS, Plus 3-Way Pistol, per deal, $1.29.

FOR THE BEST SELECTION WE SUGGEST YOU PLACE YOUR ORDER NOW FOR A CHRISTMAS TURKEY

The Clover Farm Store
TELEPHONE 12 or 24 - - WINCHESTER

FREE!
FREE SERVICE AND PARTS ON ALL NEW TV SETS SOLD BY US—FOR 90 DAYS ON ALL PARTS AND ONE YEAR ON THE PICTURE TUBE.
Preferred service will be given by us on all T V Sets sold by us after the Free service period expires.
Remember "SERVICE TO OUR CUSTOMERS" is our First Interest.

December Specials
PHILCO REFRIGERATOR, reg. $369.95 Special $299.00
LEONARD REFRIGERATOR, reg. $359.95 Special $289.00
LEONARD ELECTRIC RANGE, reg. $269.95 Special $249.00
BEAVER RANGETTE, reg. $64.95 Special $59.00
DOMINION ELECTRIC WASHER, reg. $159.00 Special $139.00

GRAHAM TV and APPLIANCES
Massey-Harris Ferguson Dealer
SOUTH MOUNTAIN Phone 4 ONTARIO



"The first thing we do is convert it to travelers cheques!"

FAMILY STYLE ENTERTAINMENT

Winchester

SUMMER POLICY: OPEN 7:00 P.M., CONTINUOUS FROM 7:30

COME AS LATE AS 10 P.M. FOR MAIN FEATURE!

Thursday, Friday, Saturday DECEMBER 6-7-8

Great Day In The Morning

Starring ROBERT STACK, VIRGINIA MAYO and RUTH ROMAN.

—Also—

Hold Back The Night

Starring JOHN PAYNE and MONA FREEMAN.

Monday, Tuesday, Wednesday DECEMBER 10-11-12

Outside The Door

Starring RAY DANTON and LEIGH SNOWDEN.

—Also—

Behind The High Wall

Starring TOM TULLY and SYLVIA SYDNEY.

OBITUARY

LATE MRS. DANIEL W. SUMMERS

Following a lengthy illness, Mrs. Daniel W. Summers, wife of the late Rev. Dan Summers, former minister of Winchester Wesleyan Methodist Church, died last Wednesday at the home of her daughter, Mrs. Morton Stobo.

Mrs. Summers was the former Leila May Watts, daughter of the late John Byron Watts and his wife, Jennie Hughes. She was born in South Dakota 72 years ago and moved with her parents to the vicinity of Brockville when she was three years old. Later the family moved to Mountain township.

She was married 47 years ago and with her husband lived in different centres in New York State, prior to coming to Winchester in 1928 when her husband was called as minister of the Wesleyan Methodist Church.

She took an active part in all of the work of the church. She went to Cattaraugus, N. Y., in 1945 and returned here a few months ago. Her husband died in 1947.

Surviving are two daughters, Mrs. Morton Stobo, Winchester, and Mrs. Hugh Schluter, of Leroy, N. Y.; four sons, Arthur, of Ottawa; Stanley Lyle, of Glencoe; Daniel Leigh, of Buffalo, N. Y., and Mervyn, of Toronto; two sisters, Mrs. J. V. Summers and Miss Inda Watts, of Winchester, and two brothers, Irwin of Kemptville, and Aura Watts of Winchester.

The funeral was held from the Vice and Craig Funeral Home to the Wesleyan Methodist Church. Interment was made in the family plot at Maple Ridge Cemetery. The pallbearers were Messrs. Roy Empey, Rowat Jones, Ross Hutchinson, Ernest Merkley, Harvey Derby and Clarence Holmes.

LATE MRS. J. JOHNSTONE

An Ottawa resident for 24 years, and a native of this district, Mrs. Geraldine B. Johnstone, 59, of 120 Rosemount Ave., died on Tuesday of last week in the Civic Hospital after a long illness. She was a member of the McPhail Memorial Baptist Church.

Mrs. Johnstone was a daughter of the late Arthur David Carkner and the former Annie Isabella MacLean. Born at Ormond, she was educated there and in Winchester. In 1917 she was married in Ormond to John William Johnstone.

Besides her husband she leaves two sons, Donald Ian and Ray Alexander, both of Ottawa; three daughters, Mrs. Charles Ross, of Seaforth, Ont., and Mrs. Ronald Gilmer and Miss Jean Johnstone, both of Ottawa; four brothers, Cecil Carkner of Merrickville; John of Ottawa; Elmore of North Bay, and Austin of Winchester; two sisters, Mrs. Edward Francis of Prescott, and Mrs. John A. Reoch of Winchester; and two grandchildren.

The funeral was held at two p.m. on Friday in the chapel of Veitch-Draper Ltd., 453 Parkdale Avenue, Ottawa, where service was conducted by Rev. E. T. Smith. Interment was made in Capital Memorial Gardens.

Good News for Homemakers

Anne Marshall

WAKE UP AND SMILE



With a cheery breakfast, your gang of sleepyheads will wake up and smile! Yes, knowing what's ahead in the kitchen makes alarm clocks almost unnecessary.

Start the day out right with a peppy thirst-quencher . . . glasses of garden-flavored V-8, either steaming hot or frosty cold. Whichever way, it's lively flavor will open up eyes and put a smile on faces. V-8 juice supplies good quotas of vitamins A and C, both valuable for keeping folks "in the pink". Garnish with scalloped lemon slices, or serve plain. All hands will clamour for seconds.

Follow with a fluffy omelet, crisp bacon slices, easy hot cinnamon biscuits and your favorite beverage. With a little "plan ahead", the smart homemaker can make an attractive, taste-stimulating breakfast that's fun and good as "it should be" for the most important meal of the day.

MENU

V-8 Juice
Hot cinnamon biscuits
Fluffy omelet with bacon slices
Coffee, Tea or Milk

FRENCH OMELET

2 eggs
2 tablespoons milk or cream
Dash salt
Dash pepper
2 teaspoons butter

Beat eggs until fluffy. Beat in milk or cream and salt and pepper. Melt butter in small skillet. Pour in egg mixture. Cook slowly, over low heat. As the omelet begins to set, lift slightly with a spatula to let uncooked portion flow underneath. As soon as all of mixture is set, fold; serve immediately. Makes 1 serving.

Prime Ministers Support Safety Week

Both Prime Minister Louis St. Laurent and Ontario Premier Leslie M. Frost are giving their wholehearted support to Canadian Safe Driving Week which is in full swing this week, December 1 to 7.

Of Safe Driving Week Premier Frost says in part: "It is not enough to acknowledge that there are too many highway accidents. Stories of deaths and injuries occur with alarming regularity in the columns of our newspapers. To combat this great problem we must combine our talents and our abilities to make our roads safe for motor travellers and pedestrians. It is vitally important that we use the resources of the Safety Organizations and law enforcement agencies to ensure that an accident will not occur to destroy the happiness and welfare of our family. I commend the work of the Canadian Highway Safety Conference (sponsors of Safe Driving Week). It means much to each and every one of us. Let us all give it every support."

Prime Minister St. Laurent states: "I am pleased to offer my support to Safe Driving Week. I urge all Canadians to work closely with the organizations, whether on national, provincial or community levels, that are endeavouring to reduce the number of highway accidents and to take precaution and care as they themselves drive in traffic. If Canadians co-operate in this nationwide campaign, sound habits of careful driving will be developed which will not only make this a Safe Driving Week in Canada but will make the coming months a safe driving year as well."

Dundas Soil And Crop Improvement Association Holds Annual Meeting

Dr. P. O. Ripley, chief of the Field Husbandry division, Central Experimental Farm, Ottawa, was the guest speaker at the Dundas Soil and Crop Improvement Association's annual meeting, held in the Orange Hall, Winchester Springs, last Wednesday.

Dr. Ripley showed colored slides taken when he attended a European soils congress last summer. He also gave information on types of fertilizer tested recently for various crops in Carleton County—corn, potatoes, oats and hay.

Jack McRae, of Kemptville, field man for the crop improvement association, spoke on general work with grain crops in this area.

Officers, nominated at an earlier meeting, were re-elected. They are: Clarence Wallace, Iroquois, president; first vice president, Harry Williams, Mountain; second vice president, Douglas Durant, Chesterville; third vice president, Edwin McIntosh, Williamsburg; treasurer, George Suffel, Inkerman; secretary, D. Rutherford, Morrisburg; past president, Glen Cunningham, Aultsville.

Four directors were elected to represent each township: Williamsburg: Harry Holmes, Winchester Springs; Edwin McIntosh, Williamsburg; Harold Marcellus and Don Kyle, Chesterville; Winchester Township: Allison Graham, Eric Casselman and Graham Durant, all of Chesterville, and Edwin Forward, of Winchester; Matilda Township: Rae Seeley and Landon McInnis, both of Iroquois; William Lennox, Brinston, and Pat McGinn, Dixon's Corners; Mountain Township: Gordon Simzer and Hubert Riddell, Mountain; Milton Harper and Malcolm Graham, South Mountain.



GLORIA LAMBERT

Gloria Lambert, who now does the singing chores every week on the "Barris Beat" seen over the CBC Television network. Toronto entertainment columnist Alex Barris is the emcee.

Dual Wheels Cause Of Unusual Accident

A set of dual wheels caused an unusual accident involving three vehicles one mile north of Winchester on Highway 31 last Wednesday. Damage to two of the cars was heavy. No one was injured.

The accident occurred about 7.00 p.m. when George Lavictoire, 21, of Russell, brought his two-ton truck to a stop at the west side of Highway 31 to fix a flat tire. Pulling the axle out which holds the rear dual wheels on the highway side, the driver was apparently trying to fix the tire when Harry Flora, proceeding south, narrowly missed the protruding "'duals," swung sharply around the truck and ended on the brink of the right ditch before he could bring his car to a stop. Eric Steele, of Winchester, driving behind the Flora car, was not so fortunate. Failing to see the dual wheels on the highway, he struck them with his 1955 Chevrolet full force, sending the car 250 feet into the east ditch and knocking the tires loose from the truck about fifty feet into the path of an approaching northbound car driven by Edward Sheinfield of Carleton Place.

The Sheinfield car also collided with the dual wheels sending the car out of control into the east ditch. Drivers of all vehicles involved said they saw no flares and were not aware that the dual wheels were jutting out on the highway until it was too late.

Damage to the Steele car was set at $600.00 and that to the Sheinfield vehicle at $200.00. The Flora car escaped damage.

Provincial Constable Earl MacDougal of Morrisburg OPP investigated the accident.

We get out of life just what we put into it. If we want happiness, we must first learn to make others happy; if we want love and kindness, we must first give our devotion and affection.

Theatre News!

PICADILLY

Thurs., Fri., Sat., Dec. 6-7-8

"TENNESSEE'S PARTNER"

A Western drama in Superscope and Technicolor. Starring Rhonda Fleming, Coleen Gray, John Payne and Ronald Reagan.

—Also—

"THE ROYAL AFRICAN RIFLES"

A drama in Cinecolor. Starring Veronica Hurst, Louis Hayward and Michael Pate.

Mon., Tues., Wed., Dec. 10-11-12

"KING OF THE KHYBER RIFLES"

A drama in Cinemascope and Technicolor. Starring Terry Moore, Tyrone Power and Michael Rennie.

Thurs., Fri., Sat., Dec. 13-14-15

"THE FASTEST GUN ALIVE"

A Western drama. Starring Jeanne Crain, Glenn Ford and Broderick Crawford.

Coming Soon—"Rebel Without A Cause," "Down Dakota Way," and "Spy Chasers."



You're In This Picture, Too!

The Bank of Nova Scotia's Annual Statement is the story of people. Our 125th progress report shows how the Bank is helping the people of our nation to produce more . . . to save more . . . and to enjoy more.

This is the theme of the story told in the figures below . . . a story about you and more than a million other Canadians who bank with the BNS.

ASSETS - *the Bank's resources and how they work for you.*

$194,252,618 *Cash, clearings and due from banks*
This is like cash in the Bank's till to service the cheques which BNS customers draw on their accounts.

$227,710,873 *Canadian Government securities not exceeding market value*
This amount helps finance varied Government activities such as the St. Lawrence Seaway; National Harbours Board; Wheat Board payments; our National Defence needs.

$80,736,917 *Other bonds and stocks, not exceeding market value*
This sum represents the Bank's purchases of stocks and bonds—money which goes into the building of schools, highways, new plants and equipment, and the like—to make available for us all more of the good things in life.

$87,188,746 *Call loans, secured*
This money, lent to investment houses, is subject to immediate recall if required.

$641,037,962 *Other loans and discounts, less provision for estimated loss*
Our customers in Canada and abroad borrowed this amount for all kinds of personal and business purposes. These loans help finance the purchase of materials and the sale and distribution of goods . . . from the cutting of trees in the forest to the sale of refrigerators . . . from starting a business to improving a farm or home. Loans of this kind are the lifeblood of Canada's growth—the Bank's most important service to the community.

$19,865,233 *Customers' liability under acceptance and letters of credit*
See similar heading under "Liabilities". This is the opposite side of the coin, and the two amounts are thus the same.

$19,350,123 *Bank premises, controlled company, and other assets*
Most of this sum goes into a continuing programme of improving our branch facilities so that customers can do their banking more pleasantly and easily.

Total Assets $1,270,142,472

LIABILITIES - *what the Bank owes.*

$1,176,942,664 *Deposits*
More than a million customers now bank with the BNS. They deposit their money for a host of reasons—for business and household needs . . . as a retirement fund for the future . . . or to finance a college education. Our customers place these funds for safety and convenience in current and savings accounts, including such special accounts as the Bank's own PSP.

$19,865,233 *Acceptances and letters of credit outstanding*
This is the extent to which the Bank has guaranteed the credit of our customers buying from suppliers, particularly those in foreign lands. It matches the amount pledged by customers for repayment (see amount opposite similar heading under "Assets"). Business at home is thus encouraged to expand abroad . . . another way the Bank helps Canada grow.

$4,903,343 *Other liabilities*
This is mostly money put aside to meet anticipated expenses . . . such as our 1956 Income Tax, for example.

SHAREHOLDERS' EQUITY

$68,431,232 *Capital paid up, rest account and undivided profits*
The shareholders—the real owners of the Bank—contribute these funds which protect the interests of the customers. They thus ensure the strength and stability of the BNS, and help make possible the Bank's increasing role in aiding Canada's progress.

Total Liabilities $ 1,270,142,472

The BANK of NOVA SCOTIA

your partner in helping Canada grow

make more money on woodlots with the

HOMELITE



Cuts
8" OAK IN 5 SECONDS
18" PINE IN 14 SECONDS

You get faster, easier, more profitable woodcutting with the new Homelite EZ direct drive chain saw that handles trees up to 3 feet in diameter. Weighs only 19 pounds, but with 5 full horsepower. Bar lengths of 12", 17", 21", 25" or 30". See this new low cost, dependable aid yourself.

D. R. McDonald & Son

Vernon, Ontario



Meet Me In Winchester



SANTA CLAUS

WILL VISIT

WINCHESTER

Saturday, Dec. 8

Santa will arrive sometime between 1.30 and 2.00 p.m. just east of the main intersection of the town, following a parade through Winchester streets, where he will hand out the treats with a jolly chuckle and a twinkle in his eye. A special invitation is extended to all Winchester and district youngsters to be on hand.

SPECIAL NOTICE

FROM NOW UNTIL CHRISTMAS ALL HOME OWNERS OR TENANTS ARE ASKED TO DECORATE THEIR PREMISES. A $10.00 CASH PRIZE WILL BE AWARDED TO THE PERSON HAVING THE NICEST DECORATED HOME ON CHRISTMAS EVE. JUDGES' DECISION FINAL.

Remember---All Youngsters Are Invited To See Santa Claus This Saturday

Sponsored by the Business Men's Committee of the Winchester Chamber of Commerce.



OUT ON A LIMB

By Stumpy McCulloch

"Ever had an accident?" a city feller asked Ol' Hannibal the other day.

"Nope."

"Never had an accident in your life?"

"Nope. A rattler bit me once, though."

"Well, don't you call that an accident?"

"Nope," Ol' Hannibal said. "He bit me on purpose!"

* * *

As most fellers already know, the market for pulpwood is growin' every year, as the demand for newspapers, magazines, books cartons and wrappings grows. In fact, the average man in this country needs, directly or indirectly, about 350 pounds of paper and paper-board a year. And that means there's more reasons for tree farmers — like my neighbor Silas — to grow pulpwood.

* * *

Less than 50 years ago, I was tellin' Silas the other day, the pulpwood mills used only a few kinds of wood — sech as spruce, poplar and maple. But today they need ten times as much pulp, and have many new uses for their products, so the list of woods now includes ash, basswood, beach, birch, cherry, elm, gum, hemlock, hickory, maple, pine, poplar, sycamore — in fact, almost any kind! Of course, no single mill uses every kind of wood — so it's best to check your local mills for their requirements!

* * *

What's more, the pulp mills accept smaller trees than the lumber mills do — and this means a tree farmer, by careful selection of his trees, can find a market for his whole crop! And he won't lose as much wood when he cuts the defects out of his logs, either — because pulp mills generally use five-foot logs, as opposed to the twelve- or sixteen-foot lengths required for lumber. In many cases, pulpwood pays better than other cash crops a farmer grows.

* * *

The future for pulpwood looks bright, the experts say. They list four main reasons for this fact: 1) Better protection of our woodlands from fire and grazing. 2) Extension of roads into isolated sections, and better trucks and other equipment that reduce the labor requirements. 3) Better cutting techniques — leaving a good growing stock of young lumber after each cut. 4) Better use of wood by the mills — which are always lookin' for ways to use those trees that are plentiful but in little demand for sawmill use.

* * *

"Howdy," I said to Absent Minded Abe the other day. "I hear your wife has had twins. Are they boys or girls?"

"Well, as I recall, one is a boy and one is a girl," Abe said, "but it may be the other way around!"

* * *

So long, folks. See you soon!

Hulbert

Mrs. S. D. Thorpe passed away recently in the Brockville General Hospital. The funeral service was held in Hulbert United Church and burial was made in Spruce Haven Cemetery.

Mr. Wesley Rathwell, of Moose Jaw, is visiting his sister, Mrs. Lorne Mellan, Mr. Mellan and family.

Mrs. Wesley Flegg is spending some time with Mr. Alex McDonald and family while Mrs. McDonald is visiting relatives in Colorado and Denver.

Irate Woman: "One of your bees stung me and I want you to do something about it."

Beekeeper: "Sure, lady, you just show me which one it was and I'll punish him."

CANADA'S health

CHRISTMAS TREE HAZARDS

Decorations for the Christmas tree should be of fireproof materials if there are to be lights or if the tree is near to open flame or in contact with electric lights. Heat from even the tiny bulbs could start a flame if they are in contact with dry leaves or inflammable materials. By keeping the trunk of the tree in water, it will be less inflammable; sand in the water will help to hold the tree upright.

ACHES AND PAINS

Recurrent aches and pains and any other persistent and unusual conditions should be diagnosed by a doctor. While they may be entirely harmless, they could be symptoms of more or less serious ailments. In most cases diagnosis can discover the cause, and early treatment can control or cure the ailment, but it is important to have the symptoms identified and treated promptly.

IN A MATTER OF SECONDS

As soon as winter arrives, sidewalks and roads become coated with ice and snow. It takes only a matter of seconds for the feet to skid, with a resultant broken bone. It is a good idea to take all precautions against falls and the simplest way is to wear non-skid footwear, especially with a metal gadget that grips the ice to give foot control. Elderly people often find that using a cane will give them greater confidence on slippery streets.

CHILL REPELLENT

A good hot breakfast is a good protection against chills. By taking citrus fruit juice, hot cereal, toast and hot beverage, extra energy is supplied. An added helping of bacon and/or egg increases its value. It should be kept in mind that between the last meal of the previous day and the actual breaking of fast on the next morning there may elapse anything up to fourteen hours during which the body receives no food for maintenance.

UNGENTLE REMINDER

A bad toothache is a reminder that in most cases, dental cavities could have been avoided with a little care. Dental decay is usually caused by destructive acids from food particles not brushed away after eating. These can start to form acids in a matter of minutes. The only way to prevent damage is to brush the teeth immediately after eating. If this is not convenient, rinsing the mouth with water will help to remove the danger.

AN AVOIDABLE KILLER

There are several diseases which are considered childhood ailments—inevitable, the older generations considered them. Whooping cough was one of these and thousands of small children have died or suffered serious after-effects from an attack. Whooping cough can leave impaired hearing, sight, lungs or brain. Yet it is possible to protect every child by immunization, a simple method of preventing this dangerous and often fatal disease. At the same time as this is done, it is usual to give immunization against diphtheria and tetanus.

HOME HINTS

Washing White Silk

When washing white silk, rinse in a solution of one teaspoon of grain alcohol to one quart of water. It preserves the lustre.

Restoring Velvet

To restore velvet, let one person hold the velvet tightly while another passes a warm iron over the wrong side. Then brush.

Dry Hair

A hot oil shampoo is good for dry hair. Heat pure olive oil and apply to the hair and scalp at bedtime. Bind the hair with a towel, and the next morning wash with a mild, liquid shampoo. Use this treatment about once a week.

Windows and Mirrors

To clean windows and mirrors, rub them with cold starch, let it dry, and then wipe off with a soft cloth. This will clean as well as give a brilliant polish.

Grease In Sink

To remove grease from the sink rub with Indian meal and it will be quickly removed. Coffee grounds thrown into the sink and washed down the drain helps to keep the drain pipe clean.

Poultry Wanted

All kinds of Poultry Wanted at all Seasons. Also Hides and Wool. Highest Prices Paid, and you are assured of a Square Deal.

MORRIS ROSS
PHONE 19 - WINCHESTER

LAYING MASH

WE HANDLE LAKKO
and
SAUNDERS' "WONDER"
LAYING MASHES
Both are second to none.

Hugh McMaster
Phone 431 WINCHESTER

Hylo Egg-Grading Station

L. Kapeller, Proprietor

WINCHESTER, OSGOODE and CHESTERVILLE

Highest Market Prices
Paid Daily for our City Trade

2 Electric Grading Machines To Assure You Proper Grade.

If it is not convenient for you to bring your eggs to our Grading Stations at Winchester or Osgoode, you may leave them at any of the following stores where they will be picked up and your returns left twice weekly:

Allison's Store, Win. Springs
Thoms' Store ..... Elma
Lewis' Store ..... Dalmeny

Locketon Lodge Hotel

WILLIAMSBURG, ONTARIO.

We Cater For:

- WEDDING RECEPTIONS
- BANQUETS
- DINNER PARTIES

"Planned to Your Perfection in a Pleasant Dining Room."

Just Call Mrs. McIntosh, 220W, Morrisburg Ex.

The 1957 DODGE Is Here

"The Car With The Forward Look"

ROYALS - MAYFAIRS - REGENTS - CRUSADERS

Come and Look Them Over.

Dependable Used Cars
We Have Them!

FIRTS-CLASS MECHANICAL SERVICE ON CARS, TRUCKS and TRACTORS.

MacDonald Motors Winchester
DODGE-DESOTO DEALER
Main St. West Phone 280 WINCHESTER

IT'S CHRISTMAS AT C. T. C.

USE YOUR CREDIT



THRIFTY GIFT TIPS at Canadian Tire

EASY TERMS

CANADIAN TIRE CORP'N

Here's what She really wants

FIGURE SKATING outfit

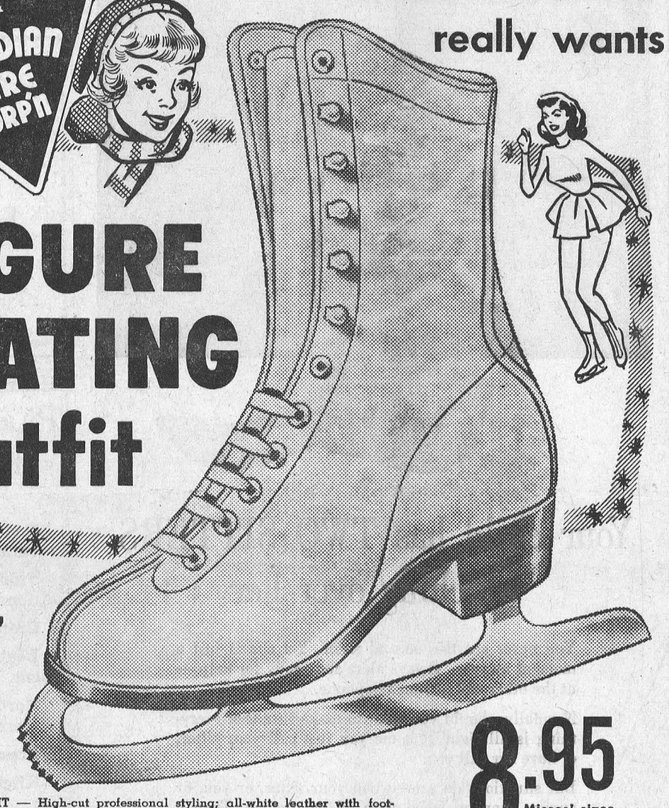

Dazzling "All-White" Glamour --AT AN AMAZING LOW PRICE

FIGURE SKATING OUTFIT — High-cut professional styling; all-white leather with fluttering closed toe; fully lined with soft leather; solid heels and moistureproof soles. Fashioned for comfort and full control. The eye-catching, gleaming chrome-plated Figure Skates with saw-tooth leading edge. May be used for either Pleasure or Figure Skating. Extra value

8.95 Misses' sizes 11 to 2
Women's sizes 3 to 9 10.95

DE LUXE FIGURE SKATING OUTFIT

This sparkling white outfit features solid leather heels, soles and inner soles. Sponge rubber padded at ankle and tongue. Lined with smooth brown kid leather. Nicely shaped combination narrow heel last; latest professional style hi-cut shaped top. Fitted with chrome-plated English Figure Skates. A real buy! Women's sizes — 3 to 9½ (in half-sizes).

16.95 PAIR





GIRLS' White Boots

BOYS' Black Boots

"SMALL FRY"

Pleasure Skating Outfits

"ALL-WHITE" PLEASURE SKATING OUTFIT — Snow-white "Elk" fine grain leather, with sewn-in ankle supports; Felt insoles; Fleece-lined tongues; Built-in steel shanks; Waterproof soles. Handsome chrome-plated tube skates.

Misses' 11 to 2	Women's 3 to 9
7.35	8.98

"FANCY WHITE" PLEASURE SKATING OUTFIT — Smart "hi-cut" style with shaped-to-fit tops. Smooth white leather, fully fleece-lined, including tongues; Built-in steel shank; Warm felt insoles; White moistureproof soles; Combination last with narrow heels. Riveted to flashing chrome plated tube skates. Excellent value.

Women's sizes 3 to 9 10.95

Skates and Boots

BEGINNER'S TUBE SKATE OUTFITS — For 3 to 7 years. Approved hockey style leather boots, with built-in ankle supports, outside strap and buckle. Designed to give tiny ankles the firm support they need. Boots are riveted to "easier-to-stand-on" semi-tube skates.

Sizes 7 to 11; PAIR 5.95



A NEW THRILL

FLYING SAUCER 3.98

MAKE WAY FOR THE MAN FROM MARS! A thrill-ride on this new sensation — the Flying Saucer, is like travelling in Outer Space. More fun than a barrel of monkeys. It's the "big deal" for this winter; they tell us the kids are really going for a new ride in a big way. Big 27" diam. rust-proof aluminum. Sturdy, lightweight — easy to carry, easily pulled. Rolled safety edge. Fitted with two waterproof extra strong web hand loops and pull-rope holes.

SLEIGHS and TOBOGGANS

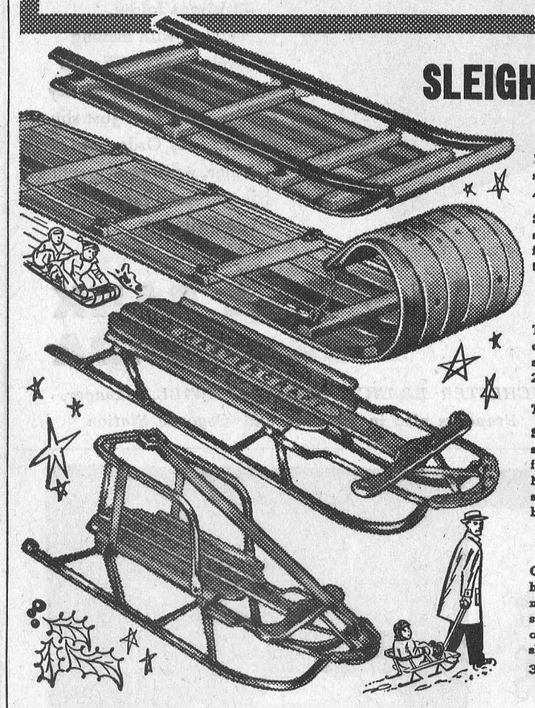

For More Snow Fun

"HALF-HOOD" TOBOGGAN — Popular Quebec style, smooth-grained natural finish hardwood.
4 ft. size 2.99

SELECT HARDWOOD TOBOGGAN — Flexible, speedy — clear-grained hardwood, natural oil finish; weatherproof ropes; roped hood construction adds strength.
3-ft. ..... 3.35 5-ft. 6.75
4-ft. ..... 5.35 6-ft. 8.35

TOBOGGAN CUSHIONS — Well padded, sturdy duck cover; piped edges. Order cushion one foot shorter than toboggan.
2-ft. ..... 1.65 3-ft. ..... 2.45 4-ft. 3.19
5-ft. ..... 3.95 7-ft. 5.65
Toboggan Pull Ropes — 8-ft. ..... .35

STEERING SLEIGHS — Smooth-gliding, easy-steering sleighs. Ruggedly built — for coasting faster, and further. Durable natural finished HARD MAPLE with positive action steering bar. Hardened steel runners with safety turned ends, finished in bright red enamel.

36-inch	43-inch	47-inch
3.69	3.98	4.45

CONVERTIBLE BABY SLEIGH — Smooth, natural hardwood; weatherproof varnished finish. Bright no-rust aluminum tubing back-rest. High carbon steel runners; red enamelled. Removable handle and backrest provide a speedy, flexible steering sleigh. Dual duty for years of service.
33 inches long 5.98

PLUS: *Hundreds of Other Gift Ideas When You Shop At Williamsburg C.T.C.*

Associate CTC Store CANADIAN TIRE CORP'N

Christmas Gifts For The Entire Family!

W. P. Henophy
WILLIAMSBURG, ONT.

Associate CTC Store CANADIAN TIRE CORP'N

Church Services

SUNDAY, DECEMBER 9th, 1956.

Anglican Church

Canon G. Carryer, Incumbent.

South Mountain: Holy Communion at 9.00 a.m. Winchester: Holy Communion at 11.00 a.m.

Baptist Church

G. E. Lemke, Student Pastor.

10.00 a.m., Church School; 11.00 a.m., Divine Worship. See special notice for Evening Service.

The Sacrament of Holy Communion the First Sunday in every month.

South Gower—Service of Worship at 9.00 a.m.

Presbyterian Church

Rev. Wm. Sutherland, Minister.

Winchester: Sunday School at 10 a.m. Morning Worship at 11.00 a.m. See Special Notice for Evening Service.

United Church

Rev. T. N. Mitchell, Minister.

Winchester: Morning Worship at 10.30 a.m. Sunday School at 11.30 a.m. See Special Notice for Evening Service.

Harmony: Sunday School at 2.30 p.m. Worship Service at 3.00 p.m.

Wesleyan Methodist Church

Rev. F. K. Gordon, Minister.

Sunday School at 9.45 a.m. Service of Worship at 10.45 a.m. and 7.30 p.m. Prayer and Fellowship Hour on Wednesday at 7.30 p.m. Youth meets on Friday at 7.45 p.m.

Hallville: Sunday School at 2.15 p.m. Afternoon Worship at 3.00 p.m.

Williamsburg Christian Reformed Church

Cecil W. Tuininga, Minister.

10.00 a.m.—Dutch Service.
2.00 p.m.—English Service.

Ormond Baptist

Rev. C. A. Roberts, Minister.

Sunday School at 10.00 a.m. Public Worship at 11.00 a.m. and 7.30 p.m. Prayer meeting on Wednesday at 8.00 p.m. B. Y. P. U. on Friday at 8.00 p.m.

Winchester Springs United Church

Rev. N. Bowering, Minister.

Sunday School, 1.30 p.m.; Public Worship at 2.30 p.m.

UNION SERVICE ON SUNDAY EVENING

Until further notice, the congregations of the United, Presbyterian and Baptist Churches will unite for the evening service each Sunday evening, alternating in each church. The service this Sunday evening will be held in

THE BAPTIST CHURCH

PINKUS SALVAGE and AUTO WRECKERS

—INCLUDING—

- Used Auto Parts
- Good Car Heaters
- Used Tires and Tubes
- Car Accessories
- Other Hard-To-Get Items
- Used Angle Iron & Piping

—WE SELL—

B. F. GOODRICH Products

—AND—

GLASS Cut To Measure, See

Fred Pinkus

Williamsburg - Ontario

HOME HINTS

Cut Flowers

Cut flowers will keep quite a bit longer if the water in which they are placed is salted.

Bread

The thinnest slices of bread or cake can be cut if the knife is heated until quite hot, or dipped in boiling water for a few minutes. Wipe the blade dry before cutting

Blackheads

A treatment for blackheads is to use soap and water freely. Gently massage a thick lather on the face, and when it has dried rinse off thoroughly. The larger blackheads can be pressed out with the fingers, using care not to bruise the flesh. Then sponge the skin with witch hazel. This treatment should be used daily.

Rust

Rust can be removed from fabrics by using lemon juice and salt. Then hold over a steaming tea kettle. The steam will aid greatly in removing the spots.

Clean Screens

Before repainting door and window screens, clean them with gasoline It is more effective in removing dirt than water.



This Christmas send gaily "gift-wrapped"

ROYAL BANK MONEY ORDERS

YOU avoid Christmas crowds, last-minute searching.

THEY welcome your thoughtful gift of *cash*, which lets them buy what they want most.

Royal Bank Money Orders are the smart, practical, effortless way to "wrap up" your gift list. You can use them to send a gift of cash to friends or relatives anywhere in Canada, the United States, Great Britain or the British West Indies.

This year, discover how pleasant Christmas shopping can be, at your nearest Royal Bank branch.



This brightly colored Christmas folder, complete with mailing envelope, is FREE with every Royal Bank Money Order you buy. Just slip the Money Order into the folder, write your greeting in the space provided, and mail.

THE ROYAL BANK OF CANADA

WINCHESTER BRANCH—H. O. BALKWILL, Manager.
Branches also in Metcalfe and Osgoode Station.

Spotlight on HEALTH

Science Features

New Advances Against Unconquered Infections

In less than a half century, science has produced new drugs that can be used to prevent, treat, or cure most of the killing and crippling infectious diseases of mankind. Pneumonia, syphilis, and typhoid—to name but three that have taken millions of lives—can now be controlled.



The infectious diseases produced by the viral and fungal organisms, however, remain a challenge despite the increasing rate at which new and more effective drugs are being developed by the pharmaceutical industry. But even these hitherto invincible germs now appear to be losing ground in the face of science's intensive search for new therapeutic weapons.

The promising aspect of this search was disclosed at the Third Annual Antibiotic Symposium, recently held in Washington, D.C. The symposium, sponsored by the government and attended by scientists from many foreign countries as well as the United States, heard descriptions of more than a dozen new antibiotics scheduled to be tested in hospitals against a variety of human diseases. Some of these diseases are presently regarded as incurable.

Several of the antibiotics were reported to have shown promise against infections caused by fungi, which are plantlike organisms that afflict both the skin and internal organs. One antibiotic, derived from the Streptomyces family of molds, has produced good results against internal as well as external fungal diseases, the symposium was told. The drug was tested in mice infected with monilia, yeastlike fungi that cause many different human diseases ranging from mild skin conditions to fatal infections of the heart, lungs, and other organs. The results warrant considering the drug a potentially valuable agent in human therapy, the experimenters reported.

Preliminary results obtained in test-tube and animal experiments involving other new antibiotics also indicated that notable advances are being made against viruses, tiny germs responsible for such baffling diseases as polio, the common cold, and influenza.

But while the announcements of new antibiotics to be used against fungal and viral diseases received considerable attention at the Washington meeting, scientists gave prime consideration to drugs that are already being utilized against human infections. A large number of papers read at the symposium highlighted achievements currently being made against scores of diseases with the potent new antibiotic, tetracycline. This drug, also known as Polycycline and Steclin, has proven particularly effective against wintertime diseases such as pneumonia and bronchitis.



Your child has TWO SITTERS watching over her

You never see this second sitter. Yet she is just a moment away — always alert and ready for help — at the other end of your telephone.

Normally, should you want to make sure that everything is all right at home you just call your sitter, or have her call you.

But situations do arise when your sitter, or you, or anyone may be faced with an emergency. Then a direct call to Operator can bring help in a hurry.

She is there to serve *you* — to help make the telephone a guardian of your security and your peace of mind.

THE BELL TELEPHONE COMPANY OF CANADA

East Osgoode Farm Forum

Members of East Osgoode Farm Forum decided at a recent meeting that they believe in a Soil Bank Plan as long as the remaining acreage is not stepped up in production. Meeting at the home of Mr. and Mrs. John Campbell, the subject of the meeting was "Soil Bank Plan," under the leadership of John Hughes.

Members were of the opinion that if the soil bank was used in Eastern Ontario it would cut surpluses in livestock which would make less surplus in milk, butter, cheese, beef, pork and possibly poultry and eggs. Members also expressed the belief that land seeded out and allowed to go back to sod would help prevent erosion and build up fertility and moisture.

If a soil bank plan was brought into operation the Forum decided that reforestation land would have to be included. In the United States the soil bank plan is described as the "heart" of the 1956 farm bill. It is the latest development in the American fight to reduce farm surpluses. Under a solid bank plan, as the one in United States, farmers are paid to take land out of production. Its purposes are to reduce surpluses, to increase farm income, and to conserve national soil, water, forest and wildlife resources. The fertility of the soil is "banked" so that it can be brought back into production when the need arises. The soil bank plan is voluntary and does not take the place of any other farm program in the United States. More detail of the Soil Bank plan may be found in the Farm Forum Guide, Vol. 14, No. 4.

The next regular meeting of East Osgoode Farm Forum will be held at the home of Mr. and Mrs. Gilbert Harten, Kenmore.

Joe: "Whatcha got there?"
Moe: "A letter from my girl."
Joe: "What does she say?"
Moe: "What do you want to know for?"
Joe: "What makes guys like you so nosey?"

Art and Amy
DAYKIN
PHOTOGRAPHY
WEDDINGS
FAMILY GROUPS
CHILDREN
Osgoode, Ontario
Telephone Metcalfe 61-4.
North Gower 610-13.

Plumbing and Heating Service

Complete Line of Bathroom and Kitchen Fixtures.

Findlay Furnaces and Conditioner Units.

Crane Oil Burners.

Beatty Pumps and Equipment.

Northern Electric Refrigerators and Appliances.

Pressure Systems.

Kitchen Ranges, Heaters, etc

J FADER & SON
Telephone 60
WINCHESTER - ONT.

FINA
- WASHING
- LUBRICATION
- FIRESTONE TIRES

HAROLD LEVERE, Lessee Dealer

Levere's Service Station

WINCHESTER PHONE 315 ONTARIO

G. E. ELLIOTT

PLUMBING and HEATING SALES
SPECIALIZING IN OIL HEATING & SERVICE

ESTIMATES FREELY GIVEN

WINCHESTER, ONTARIO
ST. LAWRENCE STREET
SHOP PHONE No. 295

Get More PORK CHOPS From Your Grain Bins

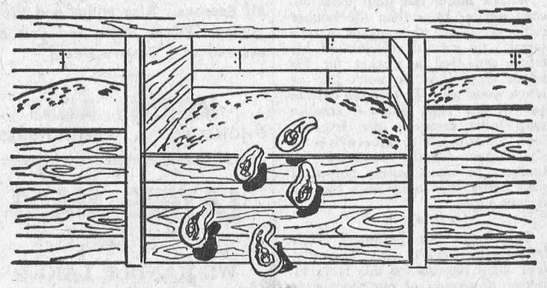

BALANCE YOUR HOME-GROWN GRAIN WITH SHUR-GAIN HOGMIX CONCENTRATE

The more pork you can produce from every one hundred pounds of grain you feed to your hogs, the more efficient your feeding operation will be. BUT, DON'T EXPECT GRAIN ALONE TO DO THE JOB. It takes extra protein, minerals and vitamins added to your grain to make it work efficiently.

We can provide these extra nutrients conveniently and economically through SHUR-GAIN HOGMIX CONCENTRATE and it doesn't take a lot to make a completely balanced ration.

FOR GROWING HOGS (10 weeks to 120 lbs.)—Just 300 lbs. of Hogmix Concentrate to 1700 lbs. of your grain. FOR FINISHING HOGS (120 lbs. to market weight)—Just 200 lbs. of Hogmix Concentrate to 1800 lbs. of your grain.

Get MORE pork chops from YOUR grain bins by balancing your grain with SHUR-GAIN HOGMIX CONCENTRATE.

H. S. LANNIN LIMITED
SHUR-GAIN FEED SERVICE
TELEPHONE 48W. - - WINCHESTER, ONT.

BOYD BROS.

Specializing In

ASHLAR BLOCK MASONRY

Granite Faced Concrete Blocks, Sills and Lintels.
Foundation Blocks. Concrete Block Silos.
Concrete Tile and Septic Tanks.

OSGOODE, ONT. Phone North Gower 659r11.

Winchester Motors

St. Lawrence Street, Near the C. P. R.

STUDEBAKER CARS - TRUCKS

SALES and SERVICE

Our Garage is equipped to service and repair all makes of cars and trucks, and you'll find our charges reasonable. Let us do your job.

● ● ●

If you are looking for a good Used Car, drop in and see us. We may have just what you want. Why not place your order with us for a New Studebaker?

● ● ●

Remember, we are agents for Case Tractors and Farm Machinery, the best on the market. Give us a chance next time you need a piece of Farm Equipment.



TRACTORS and FARM MACHINERY

DOUG. ANGUS, Proprietor
PHONE 122 - - Winchester, Ont.



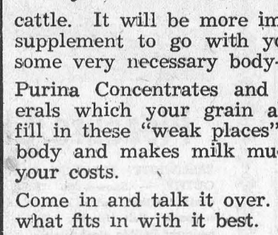

It's Time to Plan for WINTER

Was much of your hay crop damaged by the wet weather? If so, you are not alone in your misfortune, for a great deal of hay was caught in the frequent showers.

Where its feed value is lowered, as it is in many cases, it will be necessary to give more thought to the planning of winter rations for both dairy cattle and beef cattle. It will be more important than ever to choose the right concentrate or supplement to go with your grain, for even if you have plenty of grain it lacks some very necessary body-building and milk-making substances.

Purina Concentrates and Supplements contain the proteins, vitamins and minerals which your grain alone does not supply. Mixed with your grain, they fill in these "weak places" and convert it into a balanced ration which builds body and makes milk much more efficiently . . . goes so much further it cuts your costs.

Come in and talk it over. Tell us what you've got, and then we can tell you what fits in with it best.

When the growth-and-gain stimulant, stilbestrol, is added in the right proportions to an already excellent beef supplement like Purina Steer Fatena, the result is really remarkable. (Purina Micro-Mixing ensures that it's evenly distributed through every pound—every ounce.) Try it this fall and winter—see for yourself!



Keep Up the Milk Flow . . . and the "Egg Flow" Too!

When your dairy cows go on stable feeding for the winter and lose milk-stimulating effect of green pasture, a good milking ration becomes a "must." "Before you invest, investigate"—let us show you facts and figures.



Once the first flush of production is past, it takes good feed to keep egg production high. And there's not much profit in eggs unless your production IS high. So give us a chance to tell you what Purina has to offer you.



H. E. SAUNDERS & SONS, Inkerman

THE STORE with the CHECKERBOARD SIGN

Strader's Hill

Well, folks, have you worked out our new jigsaw puzzle?—by that we mean our new telephone service.

Mr. Ferguson Froats and Thelma spent Thursday evening with Mr. and Mrs. Alton Riddell, John and Patsy.

Mrs. Cecil Hanson and children spent Sunday with Mr. and Mrs. Lloyd Whitteker.

Mr. Tony Westonbreck spent the past week at Stratford.

Mr. and Mrs. Ralph Service spent Tuesday evening with Mr. and Mrs. Alton Riddell, John and Patsy.

Mr. and Mrs. Bert Reddick and Mrs. Eva Strader, of Smiths Falls, were overnight guests of Mr. and Mrs. John Wells on Tuesday evening.

Mrs. Mason Casselman returned to her home at Iroquois Sunday evening after spending the past three weeks with her daughter and family, Mr. and Mrs. Alton Riddell, John and Patsy. While visiting her daughter Mrs. Casselman celebrated her 75th birthday on December 2nd. The family sat down to a chicken dinner, and a beautiful birthday cake centred the dining room table. Congratulations.

Mr. and Mrs. John Wells enjoyed a tour of the Seaway on Sunday. They travelled as far east as Cornwall, returning to the home of their daughter, Mr. and Mrs. Douglas Gow, of Hoasic, where they had six o'clock dinner.

Messrs. Kenneth McGowan, Francis Barkley, Dennis Coleman and Arthur Lewis, of Dundela, called on Mr. Alton Riddell on Wednesday evening.

Mr. and Mrs. Douglas Gow and family, of Hoasic, had dinner on Sunday evening with her parents, Mr. and Mrs. John Wells.

Mr. and Mrs. Lyle Strader, Mrs. Pearl Strader and Mrs. Doris Hill spent Friday in Cornwall.

Mr. Raymond Price, of Halifax, has made several visits the past week with his friend, Lyle Wells.

Mr. and Mrs. Bill Casselman, Jr., and family, of Williamsburg, spent Sunday at the Strader home.

We are glad to report Mr. Tony Westonbreck was able to return to work on the Seaway this week after having his toe amputated a few weeks ago.

Mrs. Doris Hill and family, of Williamsburg, spent Saturday at the Strader home.

Dedicated To

THE NON-ADVERTISER

(With Apologies to the Original Author)

Breathes there a man with soul so dead,
Who never to himself hath said,
"My trade of late is getting bad,
I'll try another ten-inch ad."

If there be, go mark him well,
For him no bank account shall swell;
No angel watch the golden stair
To welcome home a millionaire.

The man who never asks for trade
By local line or ad displayed
Cares more for rest than worldly gain,
And partronage but gives him pain.

Tread lightly friend, let no rude sound
Disturb his solitude profound,
Here let him live and calm repose
Unsought except by men he owes.

And when he dies, go plant him deep,
That naught may break his dreamless sleep;
Wherein no clamor may dispel
The quiet that he loves so well.

And that the world may know its loss
Place on his grave a wreath of moss;
And on the stone above, "Here lies
The guy who wouldn't advertise."

Contributed by a man who knows

It Pays To Advertise

Tales of a Traveler

It's an often-told tale, among the older employees of the worldwide American Express organization, that one of the oddest assignments ever completed in a company, whose history is filled with a record of strange jobs, was that of a cruise director just before the start of World War II. He was taking a group of American Express-booked travelers on a journey around the world.



Before he returned home to New York he'd had to cope with a civil war in Shanghai; a millionairess who refused to go ashore except at night for fear she might be recognized; and an animal trainer who filled the ship's hold with a weird aggregation of birds, boas, monkeys and panthers. On the same cruise, a hotel in the wild mountains of Japan, to which some of the passengers had gone on a visit, burned down and the tourists had to spend several days with the rugged mountaineers.

But he felt his greatest achievement was in not losing his mind trying to reason with a passenger who demanded a refund because he lost a day when the ship crossed the International Date Line.

Then there is the odd fact that the novice traveler can sometimes get a better rate of exchange for his American money abroad than the "know-it-all" experienced traveler who has all kinds of "angles". This smart aleck will tell you about a Paris back street where furtive currency "operators" will give you more than the regular rate of exchange for your dollars. But the "average American" in Paris, using travelers cheques, simply goes to regular retail shops and can get up to 15 or 20 per cent discount on merchandise as he buys—in fact, many shops display signs to this effect.

Ever try to spend foreign money? Take a 1000-franc note into the shopping district of your town and see how far you'll get making a purchase or getting change. No one will accept the foreign currency, until you go to a bank that handles foreign exchange and then the bank will take a discount on the exchange rate. But go to any foreign country with American money in the form of 10- 20- or 50-dollar travelers cheques, and they'll be treated as "coin of the realm." You will gladly be given full exchange value at any foreign bank, hotel, restaurant, shop, and so on.

Canadian Pacific

TIME TABLE

EASTERN STANDARD TIME

WESTWARD

No. 21—12.52 a.m.—flag stop to Toronto and West.

No. 35—12.33 p.m.,—local, stops at all stations.

No. 29—7.08 p.m.—local, to Perth only.

EASTWARD

No. 22—5.23 a.m.—flag stop to Montreal and East.

No. 30—8.14 a.m.—local, stops at all stations.

No. 36—4.43 p.m.—local, stops at all stations.

SUNDAY ONLY

No. 597—12.03 p.m.—Westward to Smiths Falls only.

No. 598—6.04 p.m.—Eastward, stops at all stations.

R. D. LEDGERWOOD, Agent.

For Quick Action, Use Press Classified Advts.

SCIENCE IN YOUR LIFE

Victim of Progress

The world-famous Trudeau tuberculosis sanatorium in Saranac, N. Y., has closed its doors as a treatment center, the victim of medical progress. When the hospital found itself operating with only 60 patients, a third of capacity, the directors decided to abandon the treatment program in favor of research.



It was the U.S.'s oldest TB sanatorium and a model for many others throughout the world. Founded in 1885 by Edward Trudeau, himself a tubercular patient, the sanatorium had cared for thousands since two consumptive factory girls entered the institution as its first patients.

When Trudeau was established, a diagnosis of TB was equivalent to a death warrant. The malady was well known as long ago as 460 B. C., when Hippocrates wrote the first medical code. In the 17th century John Bunyan wrote, "the captain of all men of death . . . was the consumption." It has affected our music and our literature, taking the lives of Chopin and Paganini, Chekhov, Keats and Balzac.

Most TB experts credit the closing of Trudeau and the empty beds at other sanatoriums to the new anti-tuberculosis drugs developed since World War II. Although TB began its retreat sometime after 1860, it is only within the past 15 years that new drugs like the combination chemical, streptohydrazid, have put the killer to rout. This tandem drug links two powerful weapons, streptomycin and isoniazid, so that they can be given in a single injection.

Tuberculosis is not entirely beaten yet, but Dr. J. Burns Amberson of Columbia University, dean of U. S. tuberculosis experts, recently declared, "Altogether, prospects seem good for what may be described as the conquest of tuberculosis in the foreseeable future. We certainly have the necessary means. It is only a question of using them."

CONSTRUCTION COMMENCES



N. R. Crump, president of the Canadian Pacific Railway, pulls the switch of the steam shovel that turned the sod recently for the new $10,000.000, 400-room addition to the Royal York Hotel in Toronto. Scheduled for completion in 1958, the 17-storey addition will make the Royal York Hotel the largest in the Commonwealth with 1,600 rooms. In attendance at the ceremony were Hon. Leslie Frost, Premier of Ontario; Fred G. Gardner, Chairman of the Board of Metropolitan Toronto, Mayor Nathan Phillips of Toronto, and Hon. Bryan A. Cathcart, M.L.A., Minister of Travel and Pubicity, Province of Ontario.

Inspector Praises Osgoode Twp. High School

Secondary School Inspector Walter T. Ziegler informed the High School Board of Osgoode Township that their school is serving the community very well. "I saw nothing but good teaching all day" reported the representative of the Ontario Department of Education, concerning his official visit to the school.

He had special commendation for Principal R. G. Babion's organization of the school in general and of Grade IX and X classes in particular. Mr. Babion has created an extra-help class and an extra-work class in Grades IX and X, giving one group needed assistance, particularly in English and Mathematics, and the other group more complex and more challenging work. He also commended the staff and students for their creditable and improved Upper School examination results.

Mr. Zeigler approved the idea of serving one hot dish as a supplement to the lunch which the student brought from home. This will be accomplished by using one of the new classrooms, being rushed to completion, as a cafeteria—classroom and an adjoining new, small supply room as a kitchen. The new addition consists of two classrooms, an addition to the present staff room, and two supply rooms. The Board is hopeful that these rooms may be occupied by the first of February.

He felt that the school was too small as yet to support financially a brass band. In this the Board and Principal concurred. This means that night school registration in the brass band class will have to be cut down to thirteen, the number of instruments donated by the Lions Club of Russell.

Another innovation commended by Inspector Ziegler was a five-minute break in the morning and in the afternoon.

He also expressed his pleasure over the use of the school's facilities for the Rural Community Night School. Night School registration is 175, the same as last year. The Community Programs Branch of the Department of Education is sponsoring drama, typewriting, weaving and art. The Ontario Department of Agriculture has charge of elementary clothing, advanced clothing, electricity, welding and farm mechanics. The Rural Community Night School is sponsoring the brass band and home nursing.

WHERE ELSE DO YOU GET

- OPPORTUNITIES FOR TRAVEL AND ADVENTURE?
- HEALTHY OUTDOOR LIFE?
- GOOD PAY?
- EXPERT TRAINING IN NEW AND USEFUL SKILLS?
- DEVELOPMENT AND RECOGNITION OF YOUR CHARACTER?
- A CHANCE TO LEARN HOW TO HANDLE MEN?
- FREE MEDICAL AND DENTAL CARE?
- THIRTY DAYS HOLIDAY WITH PAY A YEAR?

except in the Canadian Army?

If you are 17 to 40 years of age, and able to meet Army requirements, the Canadian Army offers you these and other advantages of Army life. You enlist for a 3 year term. At the end of that time you may return to civilian life well fitted for the future, or continue in the service of your country.

Mail the coupon below, telephone or visit your local recruiting station.

Army Recruiting Station, 230 Main St. West, North Bay, Ont. — Tel. 456

Army Recruiting Station, 62 Young St. South, Sudbury, Ont. — Tel. OS 4-1117

Army Recruiting Station, 164 Wellington St., Kingston, Ont. — Tel. 4738

Army Recruiting Station, The Armoury, 220 Murray St., Peterborough, Ont. — Tel. RI. 5-8365

Army Recruiting Station, No. 13 Personnel Depot, 589 Rideau St., Ottawa, Ont. — Tel. 9-2-2715

Army Recruiting Station, The Armoury, 515 Fourth Ave., Cornwall, Ont. — Tel. 524

096W-OR

56-20

Please send me, without obligation, full information on Army careers.

Name_____

Address_____

City/Town_____

Prov._____

Telephone_____

THERE'S NO SUBSTITUTE FOR A MONEY-MAKER



GMC is your best truck buy!

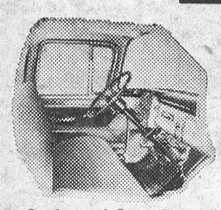

Comfort and Convenience—1957 GMC cabs offer passenger car comfort plus safety and convenience features that make them the envy of the industry.

Husky rear axles . . . sturdy, easy to maintain and really rugged, GMC's single and 2-speed rear axles come in the widest possible range of capacities.





Automatic or standard shift—Powermatic and Hydra-Matic automatics are available, as well as a great choice of light and heavy duty standard transmissions.

Buying a truck is an investment in future income. And shrewd truckers know that GMC trucks are better, surer ways to guarantee that income. GMC "Blue-Chip" trucks for 1957 are built for rugged use . . . in construction work, urban delivery or heavy highway hauling!

New frames, new axles, new transmissions, new engines, new interiors and *more* bring you a new versatility. Undoubtedly, GMC is by far *your* wisest truck buy! Prove it—with a visit to your GMC dealer!

A GENERAL MOTORS VALUE

GMC Blue Chip Money-Makers for '57

BLUE CHIP GMC TRUCKS

GMC-257C

WERT'S GARAGE LIMITED TELEPHONE NO. 280 **Crysler, Ont.**

See The New

Monarch

—ON DISPLAY—

NOW

at

Doughty Motors

PHONE 49—WINCHESTER, ONT.

MIT. CARKNER Salesmen RON. ALEXANDER

Buy Christmas Seals



Help Fight TB



What You Do When You Buy Christmas Seals



This is an actual photograph taken in a tuberculosis hospital . . of two sisters, aged 3 and 4.

They are orphans. They both have tuberculosis. They caught it from their mother who died of TB.

When you buy Christmas Seals you do two things: you help prevent TB . . . and you help prevent tragedies like this.

Christmas Seal funds work year round on this double-barreled job of help and protection. To help them work harder, send in your contribution, today.

Labatt's BREWERS SINCE 1828

Space contributed in the service of the community by John Labatt Limited.



Larry Gray showed the way in the Fireside Group on Monday having games of 261, 197 and 243 to cross 701. Ken. Ault and Dudley Craig shared the high single honour, each having a 267. Dudley crossed 644 and Ken. 625. Bob Woods had 589-224, Gilbert Raistrick 560-243, Bob Geggie 552-245, George Elliott 524-204, Archie Rice 524-204, Lorne Isaac 505-248.

In the South Mountain Mixed League Doris Berry took double ladies' honours rolling a big single of 316 and other games of 225 and 180 for a triple of 721. Freda Berry had 661-251, Irene Marriner 594-208, June Marriner 533-212. Clarence Marriner led the men with a nice cross of 716 made up of games of 236, 294 and 186. Don Erwin had 623-281, Arnold Graham 604-214, Carl Simms 583-227, Jack O'Brien 570-222.

Helen Helmer put three nice games of 243, 207 and 258 together to cross 708 and win the ladies' honours in the Community League. Joyce Hay had 564-199, Gerry Rupert 556-231, Mary McCloskey 540-225, Erva McVey 535-215, Jean Kenney 503-219. George Laflamme rolled the high cross of 727 made up of games of 194, 244 and 289. Dalton Kenney had 718-265, Andy Egan 716-268. Harold Armstrong rolled the high single, a 320 and crossed 695; Norman Utman had 687-271; Russell Servage 668-254; Gordon MacDonald 638-236, Lloyd Kenney 624-227.

Hazel Kenney led the Happy Gang with games of 176, 213 and 167 to cross 556; Kay Morgatroyd rolled the high single, a 239. Nellie Fennell had a 211.

In the Glamour Girls last Thursday Phyllis Henderson had games of 272, 271 and 232 to take the high cross with 775. Lillian Acres rolled the high single, a nice 316, and crossed 712. Joyce Hay had 642-280, Marjorie Chamberlain 625-210, Stella Montroy 609-229, Catherine Gray 548-201, Thelma Summers 500-215.

Gordon MacDonald led the Country Gentlemen with a big single of 322 and other strings of 178 and 273 for a triple of 773. Harold Armstrong had 752-294, Bill Porteous 701-305, Lorne Byers 699-262, Andy Egan 640-244, Jim Zeran 613-232.

In the Crysler Bowling League on Friday Garnet Johnstone had strings of 223, 207 and 252 to take the high triple with 682. Delburn Baker had 560-246; Jim Benedict 524-203, Berry Armstrong rolled the high single, a 253.

SOCIAL AND PERSONAL

Mr. and Mrs. M. A. Steggall and Linda, of Ottawa, were guests on Sunday with the Casselmans and Mrs. Tracy.

Mr. and Mrs. Paul Gordon and family, of Montreal, were recent guests of the former's mother, Mrs. James Gordon.

Mr. and Mrs. Cecil Champion and family leave on Monday for Orlando, Florida, after spending the past two weeks with Mrs. Ella Utman and Charles.

After spending the past month with her mother and friends in Ottawa, Mrs. Ray de Boyrie leaves on Friday for Erie, Penn., where she will be met by her husband, Dr. Ray de Boyrie, and son, Ralph, of Panama. They will spend the Christmas season with their daughter, Mrs. E. Orton, in Erie.

ERMA MALLORY WINS SAFETY PATROL AWARD AT TORONTO RALLY

Between 50 and 60 outstanding Public School safety patrol members attended the big Safety Patrol Rally in Toronto last Saturday where all young members were treated royally in addition to winning the new Jack Hammell Traffic Safety Award. Attending from Winchester was Erma Mallory, the local Safety Patrol's senior member, who was declared winner to represent Winchester.

Accompanied to Toronto by her mother, Erma had a full day. Meeting the rest of her associates at University of Toronto Hart House, the members were later feted at a Parliament buildings luncheon and then taken on a tour of the historic Queen's Park buildings. Afternoon entertainment included a National Hockey League film, presentation of a toy car, a miniature duplicate of a well known make, several books about safety; a safety badge; a school safety patrol flag which may be used by Winchester Patrol; the Jack Hammel Safety Award and crest.

This is the first of what is expected to be an annual event for outstanding safety patrol members in the province. Miss Mallory and the Safety Patrol are deeply indebted to Winchester Legion Branch 108, Winchester 100 Club and the Public School Board of Trustees for making it possible for she and her mother to attend this rally.

Hospital Births

Following is a list of babies born at the Winchester District Memorial Hospital during the past week:

On Tuesday, November 27, 1956, to Mr. and Mrs. Robert Stephenson, of Brinston, a daughter.

On Tuesday, November 27, 1956, to Mr. and Mrs. Lucien Laurin, of Winchester, R. R. 1, a daughter.

On Wednesday, November 28th, 1956, to Mr. and Mrs. Ray Guy, Mountain, R. R. 1, a daughter.

On Thursday, November 29, 1956, to Mr. and Mrs. Cecil Barkley, of Brinston, R. R. 1, a daughter.

On Thursday, November 29, 1956, to Mr. and Mrs. Gerald Adams, of Williamsburg, R. R. 3, a daughter.

On Friday, November 30th, 1956, to Mr. and Mrs. Lynn Dowser, of Metcalfe, a son.

On Friday, November 30th, 1956, to Mr. and Mrs. Arnold McCadden, of Winchester, a son (died).

On Friday, November 30th, 1956, to Mr. and Mrs. Duane Harriman, Williamsburg, R. R. 3, a son.

On Friday, November 30th, 1956, to Mr. and Mrs. Bertram Tippens, Kemptville, R. R. 2, a daughter.

On Friday, November 30th, 1956, to Mr. and Mrs. Morley Winters, of Chesterville, a son.

On Saturday, December 1st, 1956, to Mr. and Mrs. William Thompson, Winchester Springs, a son.

On Sunday, December 2nd. 1956, to Mr. and Mrs. Gordon McElheran, of Finch, twins (boy and girl).

On Sunday, December 2nd. 1956, to Mr. and Mrs. Harry Garlough, of Williamsburg, R. R. 1, a son.

On Monday, December 3rd, 1956, to Mr. and Mrs. Reuben Seguin, of Crysler, a son.

On Monday, December 3rd, 1956, to Mr. and Mrs. Ernest Lamarche, of Chesterville, a daughter.

MEL SCOTT HONOURED AT MORRISON LAMOTHE

R. M. "Mel" Scott was honoured by department heads and office staff of Morrison Lamothe Bakery, Ltd., Ottawa, last week prior to his leaving the company on Friday. Mr. Scott, who had been cost accountant with the firm for the past year, was presented with a Parker desk set. A highlight of the farewell was a cake with the inscription, "Good Luck, Mel."

Mr. Scott took over his new duties at Cornwall on Monday of this week.

SOCIAL AND PERSONAL

Mrs. L. Strang, of Huntingdon, Que., is spending some time with her cousin, Mrs. Wm. Lannin.

Mrs. Faye Scott has returned home after visiting at the home of Dr. and Mrs. C. J. Locke, Niagara Falls.

Mr. and Mrs. Robert Woods were week-end guests of his brother, Mr. John Woods, and Mrs. Woods, Montreal.

Mr. and Mrs. Oliver Holmes and family, of Brockville, spent Sunday with Mr .and Mrs. Robert Holmes and family.

Mr. Stewart Gibson, accompanied by Mr. and Mrs. Melvin Rowe, attended the funeral of Mr. Gibson's brother, William Gibson, of Cobden, on Saturday.

Mr. Douglas Holmes has been in Brockville the past two weeks practice teaching in General Brock School, and visiting with Mr. and Mrs. Oliver Holmes and family.

Mr. and Mrs. Donald Hess, of Williamsburg, entertained Mr. and Mrs. Clifford Baldwin and Mr. and Mrs. Roy Baldwin to a six o'clock dinner on Sunday, it being the 86th birthday of the latter's mother.

MARRIED 64 YEARS

A rare and happy occasion was observed last Friday, November 30th, by Mr. and Mrs. John Cameron, Sr., of Mountain, when they celebrated their 64th Wedding Anniversary.

Mr. and Mrs. Cameron were married by the Rev. Mr. Lydstone, Methodist minister of Hallville in 1892. Mrs. Cameron is the former Florence Christie, daughter of the late Mr. and Mrs. Wm. Christie. Mr. Cameron is the son of the late Mr. and Mrs. Alexander Cameron. They have three sons, Wm. A. Cameron, Reeve of Mountain Township; D. W. Cameron, Mountain, and K. R. Cameron, of Kemptville. They also have eight grandchildren and 10 great grandchildren.

One of Mountain Township's senior couples, Mrs. Cameron was 83 years old on November 23rd. Mr. Cameron will observe his 91st birthday on the 21st day of December. To this esteemed couple the Press joins with many friends in the district in extending hearty congratulations.

Coming Events

UNITED CHURCH SUNDAY SCHOOL CONCERT

Winchester United Church Sunday School Concert will be held on Wednesday, December 19th, in the Sunday School Hall. Time, 7.30 p.m. Admission: Silver Collection. 29-30p

CHRISTMAS GIFT TIP

Season Tickets to the Winchester Community Centre make a wonderful Christmas gift, and bring a lot of enjoyment to the holder. Individual or family tickets available —all inexpensive. 28-31c

Dance In Orange Hall At Winchester Springs

Under the auspices of the Winchester Springs Unit of the District Memorial Hospital Auxiliary, a Dance will be held in the Winchester Springs Orange Hall on Wednesday evening, December 12th. Kirkwood's Orchestra. Admission 50 cents. 28p

Winchester Community Centre---Rink

SEASON TICKETS, 1956-57

Gentlemen	$4.00
Ladies	$4.00
Students (High School)	$3.00
Family of Two	$6.00
Family of Three	$8.00
Family of Four or more	$10.00

Two or more Children in one family, age 12 years or under, $1.50 each.

In family tickets of two or three, if one child is 12 years or under, take one dollar off price of family ticket.

Season's Tickets are now available at Flora's. One of these would make an excellent Christmas Gift for your boy or girl.

General Admission for Skating

Adults	35c
Students (High School)	25c
Children, 12 years and under	15c

Rates for rental of Rink by the hour, when time permits, $5.00 per hour for skating or group hockey.

SALLY ANN INVADES TV

Recently Commissioner Booth of the Salvation Army scrutinized and analyzed TV shows on four major Canadian channels for a period of one month. In a few short hours one evening he saw as many as 30 people put to death in a variety of violent manners.

This week in The Star Weekly Sam Campbell tells of the plans the Salvation Army has to combat juvenile delinquency through TV with a new film series entitled "The Living World."

Has your Subscription expired?

H. W. ALGATE
OPTOMETRIST
165 Sparks St., Suite 406, Ottawa, Ont.
In Attendance at A. W. Davidson's, Winchester — Thursday, December 13th — For Appointment Call 75.
In Attendance at P. J. Gilroy's, Chesterville — Thursday, December 6th — For Appointment Call 355.

DUNCAN'S STORE
Telephone 56 - - Winchester, Ont.

BOOKS - - - Half Price
40 Copies of Adult Fiction, Many Copies of Children's Story Books and Picture Books.

SHOPPING BAGS—Generous Size, Zipper Top, Dark Green or Red Plaids $2.49

CAMERAS — ACCESSORIES — FRAMES
Take pictures of happenings on the coming Christmas Season.
A Camera or Camera Set chosen from our careful selected stock will make someone an excellent Christmas Gift.

ANSCOFLEX CAMERA SET	$26.95
HAWKEYE BROWNIE CAMERA SET	$15.95
BROWNIE HOLIDAY CAMERA SET	$11.45

Gadget Bags, Tripods, Slide Viewers, Flash Bulbs, Films and Ansco Folding Cameras, Picture Frames,Snap Shot Albums, Photo Corners.
BINOCULARS with carring case ..... $7.85 - $34.50
For Prints and Enlargements Try Our Service.

Food Specials
FOR FRIDAY and SATURDAY

PASTURIZED MILK	15c quart
CREAM, Half-Pint	25c
CURRANTS, 15 oz.	19c
WALNUTS	69c lb.
DATES	2 lbs. 29c
COLGATE SOAP	4 for 27c
SHOULDER ROAST or STEW BEEF	35c lb.
HAMBURG	2 lbs. 53c

REYNOLDS' MEAT MARKET
TELEPHONE 85 - - WINCHESTER, ONT.

THINKING OF CHRISTMAS GIFTS?

See the Leathercraft Display, made by Miss Mary Marcell, at Mrs. W. J. Hitsman's, Winchester. 29-30p

NOMINATION MEETING
VILLAGE OF WINCHESTER

Pursuant to the Statutes in that behalf, a meeting of the Municipal Electors of the Village of Winchester will be held in the Public Library Room, of the Town Hall, Winchester, on Friday, December 7th, 1956, between the hours of 7 and 8 o'clock in the evening for the purpose of nominating candidates for the office of Councillor.

If there are more candidates nominated than required, a Poll will be opened on Monday, December 17, 1956, at the usual Polling Places and will remain open from the hours of 9.00 in the forenoon until 5.00 o'clock in the afternoon to receive the votes of the electors.

C. R. ROBINSON,
Returning Officer.

Dated at Winchester, Ont., this 26th day of November, 1956. 28-29c

Notice!
NO ALL NIGHT PARKING ON WINCHESTER STREETS

According to by-law, parking of vehicles on Winchester streets over night is prohibited. To assist snow removal crews and traffic I have been asked by Council to enforce the by-law. Motorists should take note that offenders will be prosecuted under the terms set down in the by-law.

G. B. RAISTRICK,
Chief of Police, Winchester.

Medical Notice!

Winchester Doctors request that patients confine calls on Wednesday to urgent ones only.

DOCTOR ON CALL FOR WEDNESDAY, DEC. 12th
DR. H. G. BARTON

LUCKY PURCHASE WINNER

Winner of the $5.00 Credit Note at our store last week was
Martha Knowland

VICE & CRAIG
Winchester - - Ontario

Community Theatre, Chesterville

Thurs., Fri., Sat., Dec. 6-7-8
"STORM OVER THE NILE"
The Four Feathers branded him with the shameful stigma of cowardice. Here is the thrill blazing story of a man whose heroic deeds proved him to be the Bravest of the Brave. With Laurence Harvey, Mary Ure and Anthony Steele.

We are still headquarters for those Better
USED CARS
Here Are Just A Few of Them:
1956 CHEVROLET 210 Two-Door Hard-Top.
1953 PONTIAC SEDAN, 8 Cylinders, Hydramatic with Radio.
1952 CHEVROLET SEDAN.
Two 1951 PONTIAC SEDANS.
1950 CHEVROLET SEDAN.

WINTER IS COMING!
BE SURE YOUR CAR IS READY WITH
4-WAY WINTER PROTECTION

1. **Electrical**—Quick, sure starting and maximum lighting for safer night vision requires that battery, generator, coil, distributor, etc. be in top condition. Let our experts check and service your car to give top performance.

2. **Tune-Up**—Get our scientific Tune-Up now for more pep, power and economy. Our skilled mechanics, accurate methods and equipment, help to assure you a smoother running, more efficient engine under the tougher weather conditions.

3. **Lubrication**—Your car needs Lubrication every 1,000 miles to protect vital moving parts. At this time of year, adverse driving conditions make it advisable to lubricate at more frequent intervals.

4. **Brakes**—Be sure your brakes are ready for emergency. Let us inspect and adjust them now, for straight-line stops. Should you need new brake linings, you'll find our prices to be fair and reasonable.

This is the time of year when anything can happen weatherwise, and you'll need your car in top shape for quick, sure starting and trouble-free performance. Our 4-Way Winter Protection service will give you greater assurance of economical, safer driving—regardless of the weather. Let us check your car's cooling system, too—and add anti freeze, if required. We are at your service.

MELVIN MOTORS Ltd.
General Motors Cars and Trucks
Your Exclusive "Triple Check" OK Used Car & Truck Dealer for Eastern Ontario.
TELEPHONE 113 - WINCHESTER, ONT.
Open Evenings Until 9.30—Later By Appointment.

HE ALWAYS NEEDS
SHIRTS
A TERRIFIC SELECTION OF
SPORT SHIRTS and DRESS SHIRTS
at Morgan's
By Arrow,Tooke and Deacon For Your Christmas Shopping.
MORGAN'S
"The Home of Quality Brands"
TELEPHONE 326 - - WINCHESTER, ONT.

Now Is The Time To Order Storm Windows For Your Home!

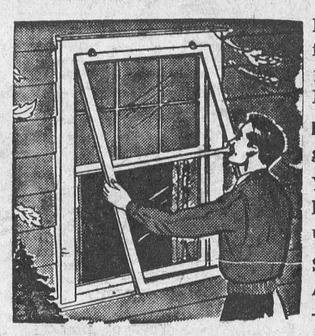

Don't wait until the first snow . . . . order your storm windows NOW.
By doing so, you can get quick delivery.
You can fit, paint and hang them at your leisure, in good weather.
STORM WINDOWS ARE AN INVESTMENT —NOT AN EXPENSE.

Save fuel . . . safeguard health . . . protect your home and furnishings with wood storm windows. Storm sash will save up to 35% of your fuel bills . . . pay for themselves in three years.

FOR LOW COST PROTECTION SPECIFY WOOD WINDOWS BY:

H. S. LANNIN
LIMITED
WINCHESTER, ONT.
PHONE 48W
LUMBER & MILLWORK - BUILDING MATERIALS

NORMAN BLACKLER
HARDWARE - SHOES - DRY GOODS
PHONE 135 — AUTHORIZED C-C-M DEALER — WINCHESTER ONT.

Everybody SKATES BETTER ON C-C-M
MATCHED SKATING SETS



C.C.M's — Canada's finest Matched Skating Sets — are designed for comfort, built for action and priced to give you a pleasant surprise.
MATCHED SETS from $7.95

C. C. M. Hockey Sticks
$1.00 - $1.49 - $1.99

TOBOGGANS .... $8.95 up
FLYING SAUCERS .. $4.99
SLEIGHS .... $5.39 - $7.55

"KAUFMAN'S" WINTER
Footwear
FOR MEN, WOMEN and CHILDREN
In Plastic, Nylon and Rubber

Keyes' CASH Store
Christmas For All The Family
OUR STOCK IS COMPLETE WITH EVERYTHING FOR YOUR CHRISTMAS SHOPPING.
Christmas Candy
THE BEST MIXED IN TOWN.
35c lb. or 3 lbs. for $1.00
SHOP EARLY FOR BEST SERVICE
SEE SANTA CLAUS IN WINCHESTER, SATURDAY, DECEMBER 8th.
J. H. KEYES
TELEPHONE 16 - WNICHESTER, ONT.

Woods' Hardware
PHONE 109 - - WINCHESTER, ONT.
YOUR GIFT CENTRE

HEATING PADS	$5.95 to $9.95
ELECTRIC HEATERS	$9.95
AUTOMATIC TOASTERS	$19.95 - $36.50
TWO SLICE TOASTERS	$4.90 - $9.95
ELECTRIC TEA KETTLES	$12.95
ELECTRIC FRY PANS	$21.95 - $29.90
VACUUM CLEANERS, Swirl Top	$89.95
G. E. FLOOR POLISHERS	$54.50
PYREX TEA POTS	$3.60
FANCY CHINA TEA POTS	90c - $2.75
SILVEX COFFEE and TEA MAKERS	$7.95 - $8.95
PYREX COFFEE PERKS	$4.75 - $6.50
ALUMINUM PERKS	$1.70 - $4.25
MANTEL RODIOS	$26.50 up to $39.95

ALSO — Kitchen Gifts, Carving Sets, Knife Fork and Spoon Sets, All Types of Toys, Dolls Road Graders and Loaders, Bulldozers with batteries, Hockey Sticks, Pucks, Tools, Mitts, Skates, Etc.
IT PAYS TO SHOP AT HOME!
YOUR VALUED PATRONAGE SOLICITED