WINCHESTER PRESS

VOL. 73. No. 14. WINCHESTER, ONT., THURSDAY, AUGUST 18th, 1960 PRICE 10 CENTS

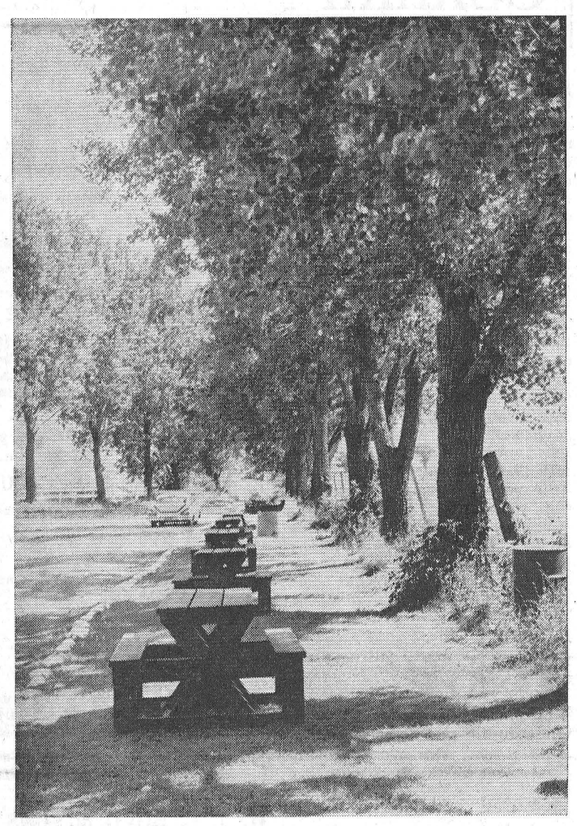

Tourists Praise Community Park Here

With more people going picnicking and camping this year than ever before, Winchester 100 Club Community Park is filling an important need. From reports coming back to Winchester it is proving a haven for tourists, motorists and picnickers. It is also being used by groups and for clan meetings and all persons who have used it regard it as one of the best parks of its kind in this part of the province.

During the past few years many worthwhile additions have been made to this project and it has been made extremely attractive with new fence and buildings all painted in a bright white. In addition the park, which is used to a great extent by local people, also includes several swings and teeter-totters for the youngsters, a good ball diamond, a plentiful supply of drinking water and a pavilion.

For the convenience of campers and tourists the park is equipped with several well built picnic tables and just recently new, well constructed outside barbecues have been added. The feature attraction at the park is that there is no charge to enter. It is being maintained strictly as a public service, and from the reports getting back to Winchester it is a service much appreciated by tourists from as far away as California.

Gene Boisvenue is the caretaker of the park and his daily tasks include keeping the spacious lawns mowed and cleared of paper towels, cups, etc. The Park also features an excellent parking lot.

Robert Geggie heads the Winchester Park Board, and other members are Sam Ault, George Bell, Dudley Craig, Walter Johnson, Howard Biccum and G. H. Reynolds, the latter two representing municipal council.

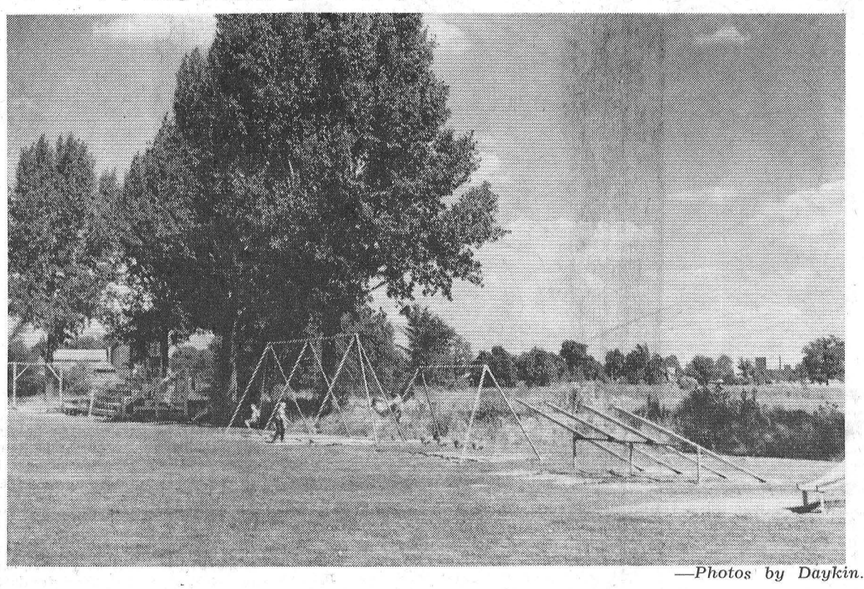

—*Photos by Daykin.*

In Centre Town

PREPARE PUBLIC PARKING LOT

Council Decides To Go Ahead Without Delay

Good news for Winchester and district motorists and shoppers. The village is to have a new public parking area as soon as it can be made ready. Earmarked for such a parking lot since the opening of the water system one year ago, the large lot of property running south from the water tank, and adjacent to the Community Centre, will be made ready immediately.

Decision to go ahead with the parking lot without further delay was reached at a session of municipal council Monday night. Opening of the parking lot, council believes, will have a two-fold effect. It should help out greatly in reducing traffic problems in the town and it should also add a big assist to the present parking facilities. A two-minute walk from the centre of Winchester's business centre, the new public parking lot will also double as a parking space for hockey fans and others who attend the Community Centre. In this regard council is considering making a direct walk from the parking lot to the entrance of the Community Centre.

Expected to accommodate several hundred cars, the park will be shaped up as soon as possible and it will receive a top of gravel and possibly some crushed stone. A black top will very likely be placed on the lot at a later date.

SEWER SYSTEM

Work has started on Winchester's new partial sewer system, it was reported, and according to the contract the work is to be completed in 75 days from the first day of construction. With actual digging operations getting underway early last week, the completion date should come sometime toward the end of October. Pumping station will be located at the corner of Dufferin and Ottawa streets on present town property where the sewage will be pumped from one tank into another and thence to an open lagoon north-east of this location. The open lagoon system, according to most reliable reports, is proving highly satisfactory all over United States and Canada. The system in Winchester will be one of the first of its type in Ontario. Excavation will eventually take place on the streets where the system will be installed: York, hospital to Louise; Louise, north to Clarence; Clarence, east to Albert or Mill street; Mill, north to Main; Main, east to the Henderson ditch where the mains will angle across to Ottawa street to the pumping station.

Council discussed possible customers to the system who would use it at the beginning. The District Memorial Hospital, confronted with a lack of proper sewerage facilities, is paying the great share of the $76,000 contract.



In "Case" You're Interested

When it comes to moving machinery, especially tractors and farm equipment, the new Case patrol sales and service truck of Winchester Motors is probably one of the best in the entire district. Operated mostly by Harry McRoberts, the Winchester Motors Case truck has a long steel platform and a powerful wench device which makes it possible to load and unload a tractor speedily and efficiently. The new truck service is designed to "pick the tractor up in the field" if necessary or at the farm, bring it back to the shop, repair it and take it out again ready for more work. The big truck, by the way, was used to advantage in unloading a three-ton press at the Winchester Press recently. Owner Doug. Angus, left, and Harry McRoberts are shown with the truck.

—*Press Staff Photo.*

Williamsburg Wants Bigger Share Of Fines

Williamsburg Township Clerk Keith Schell has been instructed by the municipal body in that community to contact the Hon. Kelso Roberts requesting an explanation concerning the small amounts of money from fines received by the township compared to the larger amounts paid to the Crown Attorney for his services. This complaint deals with fines dealt out in the Williamsburg district and echoes the distaste of other district communities who do not favour the present set-up.

Clerk Schell was also instructed to notify Township engineer L. P. Stidwell, to examine and make a report on the maintenance of the Ouderkirk branch of the Viilage of Williamsburg drains. The engineer's report on the Dawley drain was read and adopted, and the clerk was asked to prepare the necessary by-laws.

Plans for the construction of a bridge in the 8th Concession were explained by Mr. Stidwell and the plans were finally approved and forwarded to the Department of Highways for approval in Toronto.

Accounts ordered paid included: Roads and Bridges, $3,521.23; Salaries, $348.33; Relief, $84.42; Grants, $300.00; Drains, $1,277.38; Miscellaneous, $34.38.

Reeve Donald Kyle presided at the session which was held in Williamsburg I.O.O.F. Hall. All members of Council were present

Survey Crew Member Explains Highway Work

Department of Highways survey crews who have been working on Highway 31 between Ottawa and Morrisburg throughout the summer are not doing the ground work for a new or extended highway.

Because of public interest in seeing the crews of men work almost daily in the area, curiosity has reached a pitch as to what is actually going on. This week The Press interviewed one of the crew members and he informed this newspaper that the work beng carried out was simply a routine job of getting more information for a definite plan of Highway 31. Lay of the land, road width, shoulders, property lines are all being included in the fairly intense survey which will give the Department more information about Highway 31.

Similar surveys are being carried out throughout the province. The survey has nothing to do with possible extension of Highway 31 into a three or four lane thoroughfare nor is it the ground work for a proposed Winchester by-pass which is expected to be constructed "sometime" in the future.

Carl Smith Wins Dundas Livestock Judging Competition

Carl Smith, 17, of Chesterville, took the honours at the Dundas County Livestock Judging Competition recently held at the Kemptville Agricultural Sshool, with 19 Juniors competing. Carl was the winner of the Fennell Feed Company Trophy, with a score of 411 of a possible 540. Second high in the competition was Bill Smirle of Morewood with a score of 408. An exciting finish to the Junior Section of the competition was reached when two girls, Jean Allen, of R. R. 2, Mountain, and Drenna Coleman of Hallville tied for first place with 403 points. For presentation of the Canadian National Exhibition Shield, the tie had to be broken using the scores for reasons. Jean Allen was determined winner of the Shield.

Contestants were required to judge five classes of Livestock, including one class each of Holsteins, Ayrshires, Jerseys, Shorthorns and Swine. The judging took place at the Kemptville Agricultural School Barns in the morning, and in the afternoon reasons on the classes were taken in the Pavilion of the school. At the same time that the reasons were being given, all Dundas 4-H Calf Club members were given a written test, which will be included in their final 4-H Club scores.

PRIZE WINNERS

Results of the competition showed the following contestants as winners of the prize money:

Senior Section: 1st, Carl Smith, Chesterville; 2nd, Bill Smirle, Morewood; 3rd, Lorraine Holmes, Winchester Springs; 4th, Donald Empey, Iroquois.

Junior Section: 1st, Tie: Jean Allen, Mountain, and Drenna Coleman, Hallville; 3rd, Terris Henderson, Brinston; 4th, Barbara Wagner, Crysler; 5th, Leslie Dawley, Winchester; 6th, Kaye Smirle, Morewood; 7th, Joan Allen, Mountain; 8th, Gail Marcellus, Chesterville; 9th, Jacob Leyenaar, Winchester Springs; 10th, Arden Holmes,

See **"JUDGING"** Page 10

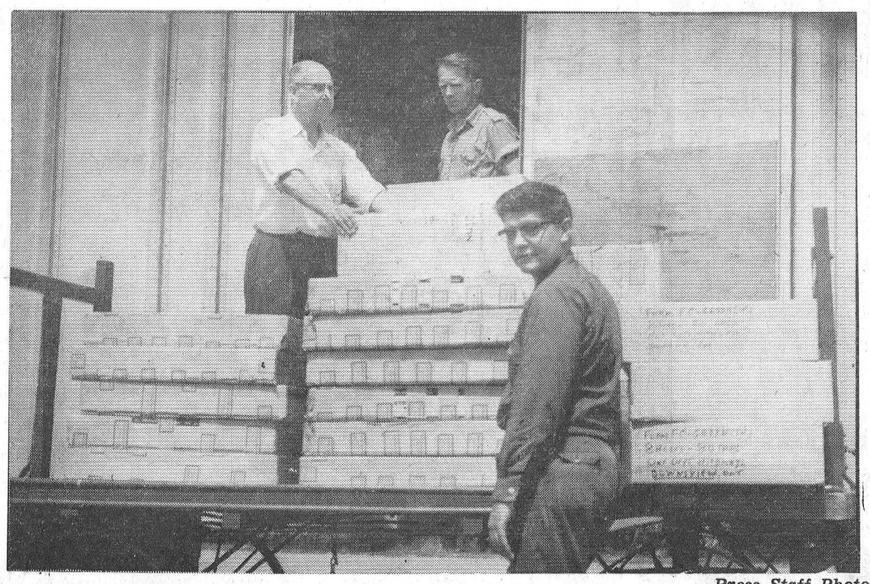

—*Press Staff Photo*

Press Completes Biggest Job

The biggest single job of printing ever handled by The Winchester Press was shipped to its destination in Toronto recently. In the above picture CPR station master Bob Ledgerwood is shown, left, checking over the express wagon load as the shipment is loaded on Smith's Transport where it is motored to Ottawa and goes piggyback to Toronto, all via CPR express. Also in the picture are Eric Thomsen, transport driver, and Charles Lemmex, assistant station agent, in front.

The job, a complicated two-sided form, was made up into 3550 pads, 25 sheets to the pad, and then packed ten pads to the box. The total run on two presses, a Multilith offset and a new Heidelberg which this plant had just purchased, totalled nearly 180,000. More than half a ton of fine bond paper was used in the job, several pounds of ink and quite a few man hours. The job, when parcelled for express, as above, was packed into 21 boxes weighing more than 1500 pounds.

An old Chinese proverb says: "All the flowers of all the tomorrows are in the seeds of today."

W. H. S. Upper School Results

Following are the Grade 13 Departmental Examination results for Winchester High School as released this week:

Legend: 1—75 to 100% first grade proficiency; 2—66-74% second grade proficiency; 3—60-65% third grade proficiency; C—50-59% credit standing.

The students who wrote Grade XIII examinations in the Winchester High School are grouped under three headings:

1—Day students registered in Grade XIII:

Wanda Alexander: Eng. Comp 3, Eng. Lit. 2, Zool. C, Fr. Auth. C.

Helen Allen: Eng. Comp. C, Eng. Lit. 2, Bot. C, Zool. C.

Harold Barkley: Eng. Lit. C, Alg. 3, Geom. C.

Thomas Beardsall: Eng. Comp C, Eng. Lit. 3, Bot. C, Zool. C.

Peter Bussell: Eng. Comp. C, Eng. Lit. C, Alg. 3, Trig. C, Fr. Auth. C.

Wesley Clark: Eng. Lit. C, Alg. C, Geom. 3, Bot. 2, Zool. C, Phy. C, Chem. C.

John DeGrout: Eng. Comp. 3, Eng. Lit. C, Phy. C, Fr. Auth. C.

Reginald Gibson: Phy. C, Fr. Auth. 3, Fr. Comp. C.

Donald N. Holmes—Alg. C.

Dwayne Holmes: Eng. Comp. C, Eng. Lit. 1, Alg. 1, Chem. 3, Fr. Auth. 2, Fr. Comp. C.

Gerald Holmes: Eng. Lit. 3, Geom. C, Bot. 3, Phy. C.

Sheila Hutchison: Eng. Comp. C, Eng. Lit. 1, Hist. C, Geom. C, Chem. 3, Lat. Auth. 3, Lat. Comp. 2, Fr Auth. 2, Fr. Comp. C.

Charles Pollock: Eng. Lit. 3, Alg. 2, Geom. C, Trig. C, Bot. 3, Phy. C.

Noel Potter: Eng. Comp. C, Eng. Lit. 3, Alg. 2, Geom. C, Trig. C, Phy. 2.

James Reynolds: Eng. Comp. 2, Eng. Lit. 1, Hist. C, Geom. C, Trig. C, Phy. C, Fr. Auth. 2, Fr. Comp. C.

Carl Robinson: Eng Lit. 3, Alg. 3, Geom. 2, Trig. C.

Nancy Willard: Eng. Comp. 3, Eng. Lit. 1, Alg. C, Geom. 3, Bot. 2, Zool. 2, Fr. Auth. C, Fr. Comp. C.

2—Grade XII students who tried Grade XIII Examinations.

Lawrence Gibson: Eng. Lit. C.

Dale Presley—Eng. Comp. C, Eng. Lit. C.

3—Students who studied XIII subjects outside school

John Steele: Bot. C, Zool. 3, Phy. C.

Allan Wylie: Alg. 2, Zool, 2.

Richard Cayer: Fr. Auth. C, Fr. Comp. C.

CALGARY MAYOR

Millionaire Cowboy To Open Ottawa Ex.

A millionaire cow-puncher who doubles in brass as an auctioneer will open the 1960 Central Canada Exhibition.

He is Mayor Harry Hays of Calgary who gained this office by defeating the redoubtable Donald Mackay last year.

The Ottawa "Ex" has been opened by Governor-Generals, Prime Ministers and any number or other notables; this year the honors will be done by a real down-to-earth Alberta rancher.

Mr. Hays owns a 4,250 acre ranch adjoining the Duke of Windsor's ranch at High River and a farm actually in the City of Calgary. From humble beginnings he has become one of Alberta's wealthiest men.

Despite his financial success, he still helps out with the milking chores each morning at the ranch. He declines to wear the showboat, large white cowboy stetson, preferring the smaller "working cowboy hat."

After the cows are looked after, Mr. Hays gets to his City Hall office each morning at 7.15. This is a real shocker for the regular municipal employees.

Mayor Hays is reported to have considerable talent as an auctioneer—he once presided at the sale of some city lots in Calgary. The Ottawa Exhibition may put him to work in this select field, in addition to having him open the 1960 Fair.

Dates Announced For OTC Students Trying Exams

August Grade 13 Departmental Examinations will be given to students who have applied to enter Teacher's College, September 1960. Students who intend to enter Teacher's College and who have failed one or more of the June examinations may write in August 1960 on dates listed on the following time-table.

Students who wish to take advantage of this privilege must write to the Deputy Minister of Education, Parliament Buildings, Toronto, immediately for application forms. The examinations will be held in the Teacher's Colleges, for this district in Ottawa Teacher's College.

Saturday, Aug. 20—9 to 11.30 a.m., Physics; 1.30 to 4 pm., Chemistry.

Monday, Aug 22—9 to 11.30 a.m., Zoology; 1.30 to 4.00 p.m, Botany.

Tuesday, Aug. 23—9.00 to 11.30 a.m., Algebra; 1.30 to 4 p.m., Trigonometry and Statics.

Wednesday, Aug. 24—9 to 11.30 a.m., English Literature; 1.30 to 4 p.m., History.

Thursday, Aug. 25—9 to 11.30 am., Geometry; 1.30 to 4 p.m., English Composition.

Friday, Aug. 26—9 to 11.30 a.m., French Literature, French Authors; 1.30 to 4 p.m., French Composition.

Saturday, Aug. 27—9 to 11.30 a.m., Latin Authors; 1.30 to 4 p.m., Latin Composition.

Holmes Holstein Creates Record In Arizona

A six-year-old Holstein owned by Lamar Millet, of Mesa, Arizona, has shattered an all-time Arizona butterfat record, the Press was informed this week by Gordon Monteith, of Phoenix, and formerly of South Mountain. The significant fact about this good cow is that it was sold to Mr. Millet in 1956 as a two-year-old by Clarence Holmes and Sons, well known dairy farmers of Winchester.

As Gord points out, "the cow was not given particular care. During her lactation that started February 24, 1959, and ended one year later, the cow had to endure temperatures from 100 to 118 degrees from about May to October." She was brought in twice daily for milking and the Millet farm milks 150 head of Holsteins daily.

The cow's dam is Daisy Rag Apple Patricia and her sire was Wilsondale Bonzajax.

The cow's name is Rag Apple Patricia Wayne 4325187 (VG). Her production was 20,942 lbs. of milk and 861 lbs. of butterfat. This is another instance of the high grade dairy cattle which are bred in Dundas County.

Employment Facts

United Counties unemployment statistics remained relatively unchanged for the week ending August 11. At that time there were 2880 registrations for employment made up of 2242 male and 618 female. This compares with the week ago figure of 2221 male and 649 female. During the same week last year there were 2084 applications received by the National Employment Office at Cornwall.

Placements made by the Cornwall office, male and female, were as follows: Week ending August 11, 81; week ending August 4, 57; one year ago, 99.

Active claimants, male and female, were 2305 compared to 2262 one week ago and 1677 a year ago.

THE WINCHESTER PRESS

WORKMAN BROS., Publishers.

Established in the year 1888.
Published Wednesday Afternoon. Dated Thursday.
Subscription Rates: $3.00 per year in Canada; $4.00 per year in the U. S. A., payable in Advance.

Member of the Canadian Weekly Newspaper Association and the Ontario Weekly Newspaper Association.

Guaranteed Circulation over 2275
Advertising Rates on Request.

Authorized as Second Class Mail, Post Office Department, Ottawa.

Volume Seventy-Three. Thursday, August 18th, 1960.

Tuberculosis Not Licked Yet

Although Tuberculosis, once a major killer, may be well on the road to being "licked" the fight to prevent it and to cure it is far from over. Persons who believe that they do not have to worry about TB would do well to consider a few important facts as they apply right here in our own area.

The annual report of the St. Lawrence Sanatorium at Cornwall makes it clear that tuberculosis is far from being conquered in the United Counties of Stormont, Dundas and Glengarry. Incidence of the disease last year in the counties—39 cases for each 100,000 population—was higher than the general rate for the province. The death rate of 8.5 per 100,000 was about the same for Ontario and almost identical to the rate in 1958.

However, the report for the counties indicated that the number of new active cases increased substantially during the year, as did the number of admissions. This is in sharp contrast to 1957 when TB incidence and death rates were at an all-time low in the United Counties.

Strange it is, therefore, that so many people residing in these counties failed to take advantage of the mass TB clinic which operated only a few short weeks ago free of charge to anyone who wanted to use it. With a shade under 50 per cent. of the total population being tested, Winchester had a much better average than the overall counties' picture. There are many people who truthfully do not know if they have TB or if they are carrying or spreading it to others.

As a result, TB preventive work, sponsored in this area by the St. Lawrence Tuberculosis Association, will have to be mantained at its present level or possibly broadened if we are to hold TB well in check. And a major part of this program must rest with the individual who is asked to co-operate. Co-operation, we might add, was not particularly significant in the recent survey.

The annual report demonstrates conclusively that we must not relax our work to stamp out this disease. We still have a long way to go before this can happen and medical authorities state that despite progress made in fighting TB, the disease still persists as a great threat to humanity.

In the United Counties the incidence rate of this disease can be greatly reduced if the public co-operates fully with authorities who are working constantly for better health.

Building Construction And Junior

Sidewalk superintendents get a lot of fun out of watching the going up of a new building. Most men—and quite a few women—stand and watch the excavation machinery, the digging of trenches, the catwalks being slung, the pouring of cement and all the fascinating things the men in tin hats are engaged in. And many a telegram or parcel gets to its destination long after scheduled time while its carrier is engrossed in the study of building construction.

But it is after working hours that the small fry come into their own, when there are no impatient workers to order them from the premises. Most large construction jobs have watchmen on duty when the workers leave, and these guardians don't go along with the youngsters' enquiring minds. It is the project without a watchman that offers the kids a field day.

There may be a nice deep trench half filled with water that makes a dandy place for sailing bits of wood. It's lucky for Junior if his pals are with him when he slips in from the wet edges of the trench. They can pull him out of the water. There may be other trenches that are dry but the sides may be loose and sandy and these may slide and bury a kid.

Then there are ladders and all manner of climbing places so that a little guy can get 'way up high, and sometimes he can't get down again without adult help. And adults in such cases aren't always understanding. Sometimes, just the law of gravity brings the kid down.

Outside, there are heaps of sand, and lime, and stuff. The lime could, of course, get into the eyes and cause blindness. There may be large pieces of machinery on building projects and someone, absentmindedly, could have left things so that just a push of that lever and turn of this knob could set things going. Small fingers are good at pushing levers and knobs.

If there is a building project anywhere near your home, don't let your youngsters play on the premises. Not only may they damage the buliding materials, they may damage themselves.

If you own the construction project, have a watchman to guard the premises from the depradations of youngsters. You could be held liable in certain circumstances for any injury sustained by children if your own lack of precautions permitted the children to become injured.

CENTRAL CANADA

EXHIBITION

OTTAWA, AUGUST 19 - 27

- **Grandstand Spectaculars**

Featuring TEENTIME JAMBOREE on Friday and Saturday evenings only, August 19 and 20. General Admission $1.00. Especially for the younger set and highlighting TEENTIME stars. Monday to Saturday, August 22 to 27, evenings only, the SHOW OF SHOWS starring Dorothy Lamour, glamorous star of Hollywood, and The Mariners, one of America's most outstanding vocal groups. Also exciting acts of the variety stage—Hal Sand's Manhattan Rockets, Fris Lanis, acrobatic novelty and many, many others for a top notch grandstand performance.

- **Ladies' Day, August 23**

A Special Day for the Ladies. Something new at the "Ex." All ladies admitted to the grounds FREE until 3.00 p.m. Special grandstand fashion show starting at 2.30 p.m. Also special performances by Show of Show stars. Prizes. Admission to Grandstand Fashion Show, $1.00.

- **Inter-City Parade**

Starting at 10 a.m., bands, floats, clowns, monster balloons, drum majorettes, ancient cars, animals. Greater than ever before.

- **Exhibition Display Home**

Awarded at conclusion of Exhibition. Modern bungalow, fully equipped and furnished. Tickets on sale at Exhibition grounds only. A beautiful home for some lucky person. Make certain you get your tickets on this home on display at the Exhibition Grounds.

- **8 Brand New Cars**

One car given away each night. Each admission ticket makes you eligible. The more tickets you have the better your chances. Ticket holder must claim car at Main Office not later than 11.30 the same evening. Must be on the grounds to win.

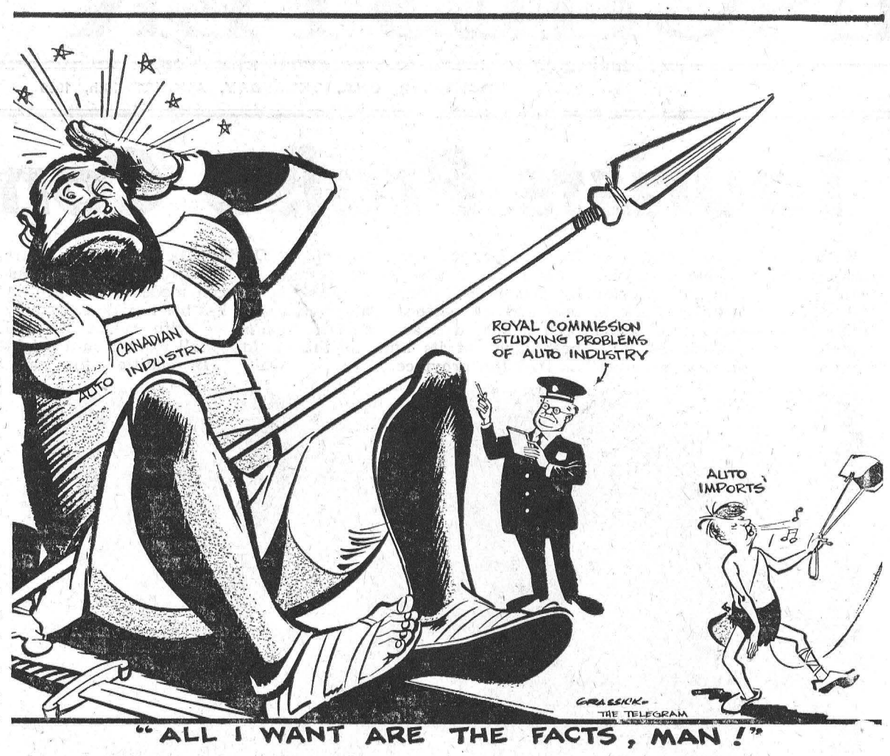

"ALL I WANT ARE THE FACTS, MAN!"

SUGAR and SPICE . . .

(By Bill Smiley)

When I was 20, I found nothing more attractive than being on the move. I was ready to go anywhere, without notice, at any time. It meant a change of scene and routine, new friends and new faces. It was challenging and stimulating.

* * * *

Now I am twice twenty. We are moving to a differtnt home in a different town next month, and I'm as mournful as a shroud, I'm clinging to the old home and the old life with the grim tenacity of a granny about to be lugged off to the county home. The movers will probably have to strap me to the ironing board to get me out of the house, on moving day.

* * * *

I"ve known it was coming for some time. of course, and thought I was reconciled to it. But last week-end, when I went home from summer school and saw the two big FOR SALE signs hammered into my lawn, it was a terrible jolt. I felt as though the stakes had been nailed right through my heart.

* * * *

I love that old house as a man loves an old wife who is hard to get along with, but who has grace and charm, a comforting warmth, which he can't get along without.

* * * *

I've reviled the old girl, privately and in public. I've told her she was frigid, slatternly and extravagant. And she's given as good as she got. My head is all knobby from the whacks she has dealt me with her cellar beams. On several occasions she has dropped all the plaster from a ceiling, just before guests arrived, out of pure perversity.

* * * *

But on the whole, it's been a love match all the way, and there has been a rich, understanding relationship between us. She's knows I haven't begrudged her all that money I've spent on her. And I know that when I come to her after a hard day she will take me in and soothe my troubled spirit. She will give me privacy and peace, a sanctuary from the dogs of life, snapping at my heels.

* * * *

That's why this uprooting is such a wrench. My other wife, the real one, feels it too. She has spent many more hours than I have with the old girl: bathing her regularly, feeding her delicacies like paint and wallpaper, and dressing her with the dignified taste her age demands. But women are tougher than men, and basically less sentimental. They look forward, not back. So my wife has turned her back on the old girl, though not without a tear or two for times remembered, and can hardly wait to start decorating and making drapes at the new place.

* * * *

I couldn't do that. I had to have a final, dramatic leave-taking. I chose last week-end to do it, because I knew I'd be too hot, frustrated and furious on moving day to give her more than a cross look. So I went and poked around the old place, growing more maudlin with every memory.

* * * *

First I went up to our bedroom. I stood for a moment and remembered the night my wife came home from a meeting and found the bed on fire and me sleeping peacefully in it. I turned away with a lump in my throat as I recalled the lively, warming scene.

* * * *

Then I went to the bathroom and looked fondly about at my refuge, the only place in our house with a bolt on the door. Many a happy hour I spent there, shouting to the kids that I'd be out in a minute. I gave the toilet seat an affectionate glance. It comes away in your hand. When strangers are in the house, you can always tell whether it's a man or lady using the bathroom. The men flip up the seat, and it flies off and ricochets around the room with an appalling clatter. Quite unnerves them, in the dead of night.

* * * *

I had to pay a visit to the cellar, where I'd spent so many busy, creative hours, digging drains, piling wood and swearing. Yes, there it was—the two-ton pile of stoker coal that's been sitting there since I put in the oil furnace. It took me back to the winter nights when I crouched behind my ancient stoker, nursing it through the small hours as a marine engineer nurses his cranky old engines in an attempt to reach port.

* * * *

I went out to the patio. And I almost broke down at this point. I felt like an artist being dragged off to jail just as he is about to start work on his masterpiece. I've been planning that patio for eight years. Every winter I've given it a lot of thought. I've been pretty busy, summers, and haven't quite got started on it, but I know I'd have built it next summer, if I'd been spared.

* * * *

Then I went into the garden, Maud. Lush green, fragrant, the pampas grass had almost hidden the dear, familiar landmarks; the ash pile so pretty in winter with its topping of snow; the heap of furnace pipes, each like an old friend; the black, reproachful pit where I dig my worms, so neglected this summer.

* * * *

It was too much. I went over and leaned against the 40-foot, $225 new chimney I'd put on the old girl last fall, and cried like a baby. You'll have to excuse me now. I'm all choked up again, just thinking about this.

OF MANY THINGS . . .

(By Ambrose Hills)

SOCIALISM COSTS MONEY

A friend of mine told me the other day that I waste my time writing about socialism.

"Socialism cannot exist for very long," said he. "Little by little, the people begin to see that socialism is expensive. When payments for social services start to really pinch, they will come to realize that a dollar sent to Ottawa comes back badly shrunk. The day is getting closer when politicians will hesitate to promise more socialist schemes because the voters are getting wise to the fact that they must be paid for."

He may be right. However, governments — all governments are inclined to hide the cost of social services. They take the money out of the good old General Fund. The people don't know what they are paying for —they only know they don't have much money of their own left for spendiing of their own choice. A few provincial governments have the courage to let the people know what various social plans are costing, and such rare government courage ought to be applauded.

Business, too, is inclined to pay up for welfare costs, without telling people about it. Businessmen ought to make it very clear that they pick up the check for a large portion of the handouts, and when business doesn't make money, social services are going to suffer.

Socialists get away with the most ridiculous claims from time to time. They will talk about the success of some state-owned enterprise, never admitting that it had access to free capital, or that past failures weren't charged up against it.

The New Party, financed by union members who fail to "contract out" will have a fortune at its disposal for propaganda purposes. The socialist war chest will be full to overflowing. With such funds, it would be foolish indeed to think that socialism is going to pass out of the picture in a hurry.

The need to write about the dangers of socialism is, in my opinion, greater than ever. Socialists have attained influential positions in almost every important organization in Canada, and they are thus able to wield power far in excess of their numbers.

MEDITATIONS . . . .

(By Cecil W. Tuininga)

Numbers 23:10: "Let me die the death of the righteous and let my last end be like his."

The above striking statement was made by an unbeliever. They were spoked by Balaam, the man who claimed to be a prophet of the Lord. However, this man who claimed to serve God, actually hated God's people with a deep and deadly hate and gave vicious counsel against them. And this prophet-by-confession died with God's enemies at the hands of God's people.

Balaam serves us with an example that, "Not every one that saith unto me, Lord, Lord, shall enter into the kingdom of heaven; but he that doeth the will of my Father which is in heaven."—Matt. 7:21. Balaam prophesied for the Lord against Balak, who had hired him to curse Israel. The Lord, in His mysterious ways, used this wicked man to proclaim His truth to a godless people. Of the many wonderful things he spoke the above text is among the best. Surely, to die as a righteous person is man's greatest experience, whereas, to die as an evil person is man's greatest calamity.

There is one inevitable fact in life, and that is death. Man's best efforts are pitted against this king of terrors. Today a false optimism is cheering the hearts of many. Scientists believe they are on the eve of discovering the cause of death and of conquering it. What a glorious thought! Death abolished from this earth!

God's Word, which cannot lie and will abide forever, also says that death will eventually be conquered. But that will not come through human inventions. It says, "For He (Christ) must reign, till he hath put all his enemies under his feet. The last enemy that shall be destroyed is death."—I Cor. 15: 25-26. When Christ comes to judge the world then death shall be completely vanquished.

But until Christ comes to judge the world death will continue to take the lives of all men and women. No scientific skill will master it, for God says in His Word, "And as it is appointed unto men once to die, but after this the judgment: so Christ was once offered to bear the sins of many; and unto them that look for him shall he appear the second time without sin unto salvation."—Hebrews 9:27-28.

Do we fear death? Do we perspire in agony when confronted with its awful mysterious powers? If so, we are not wise to hide from it like so many ostriches. We are wise when we face it in Him Who died to conquer it for all who believe, Christ Jesus, mighty to save unto the uttermost. Here is the joyous answer to fearful death's terrors. In Christ we can die the death of righteous, so that death's awful portals become the portals of heaven. In Him we can face death with confident joy. Let us become wise by faith, lest remaining fools we perish.

The 7th Column

Traffic through Winchester has been heavier this summer but in the immortal words of Cousin Clem "you ain't seen nothin' yet." During the next eight or nine days the northbound motor vehicles will increase in numbers as thousands of district fans attend the annual Ottawa Exhibition. Sure, it's the same old story every year. We know you aren't going, neither are we—but don't bet on it. Seems the aroma of hot dogs stretches a long way, the lure of winning a car or a new house, and the attraction of seeing the many exhibits and the grandstand show are generally strong enough to break us down sometime within the next ten day. In the end, we are usually glad "we went to the Ex.'" And we always come home saying "we aren't going next year" —but we go. So, we'll see you at the "Ex." And by the way, if it's refreshment you are looking for, the lighter kind that is, a good place to meet is Harry Flora's attractive booth just east of the Grandstand at the World of Mirth entrance.

* * * *

Mother, hang on, the big day when Junior goes back to school is less than two weeks away. Now where did that summer go?

* * * *

Kemptville has introduced a new speed trap. And in the diplomatic words of Reeve Joe Patterson, "we aren't out to make money with this speed trap." Retorts Frank Ryan of C F R A, equally diplomatic, "never heard of a speed trap owing the motorist." The moral —watch yourself and, better still, watch your itchy foot as you press down on the gas driving into Kemptville.

* * * *

We can take a good look back St. Lawrence Street as we sit at our desk typing away at this column. And the thought just occurred to us that the street now looks as nice as before the water system installation. Matter of fact, all Winchester streets are coming around in fine fashion—and we have the water system too!

* * * *

We don't know what the latest word is on the North Dundas District High School Board's decision to ask the Department for two schools. Seems to us it may be the answer unless the Board decides on neutral arbitrators to choose a site—and this seems unlikely. Whatever the answer, is, it must be reached soon as accommodation at both Chesterville and Winchester High Schools is extremely short and there are no prospects of improvement in sight unless new school buildings are erected, or present ones enlarged.

* * * *

We don't like to see people "quit." Most of the time it comes from discouragement. Other times its because in the words of a former Chemistry teacher at Winchester High School, "they have a jelly fish spine." Just remember this—its easy to quit. And remember this too: Babe Ruth, one of the all-time great baseball players, struck out 1330 times in his career. But he is remembered not for his strike-out record, but for the 714 home runs which made him the home run king. And the record still stands.

* * * *

Many of us well remember the eloquent Will Rogers. Will was well known for his "easy" attitude and down-to-earth philosophy which is still quoted to this day. In case you are interested, it is 25 years this week since Will and famed airman Wiley Post disappeared in a plane accident over Alaska.

* * * *

There have been many definitions of the small town. Here's another. "A small town is where everybody knows what everybody else is doing and they all buy the weekly paper to see how much the editor dares to print." Well! Well!

* * * *

Under the impact of television, motion picture theatre attendance in Canada dropped from 248 million in 1952 to 146 million last year.

Professional Cards

CASS & CASS
LAW OFFICES
Winchester, Phone 11.
Chesterville HIllcrest 8-2735.
Bank of Nova Scotia Block.

G. WILLIAM GORRELL
Barrister, Solicitor, Notary Public
Office Phone—KIngsdale 3-2922.
Residence.....KIngsdale 3-3195
MORRISBURG - Ontario

WINCHESTER L.O.L. 862
Meets regularly in the Orange Hall, Winchester, at 8 p.m. on the second Monday of each month. Visiting brethren always welcome.
Esbon Rice, W. M.
John Barrett, Rec.-Sec'y.

S. EARL FREELAND, C.L.U.
The Manufacturers' Life Insurance Company
Suite 403, Victoria Building
140 Wellington St. - OTTAWA, Ont.
Telephone: Office CE 2-3507
Res. Winchester 292.

LOUIS WEINER
All kinds of Poultry wanted at all seasons. Wool wanted. I buy all kinds of Hides.
Phone 170 - - Winchester

For Cemetery Memorials See
W. J. L. BOYD & SONS
Representing
R. M. Best Granite Co., Kingston. Architects and Craftsmen of Civic and private Memorials. Church Memorial of Bronze, Marble and Brass.
PHONE 325 - WINCHESTER

CROWDER'S INSURANCE AGENCY
All Lines of General Insurance
Office Phone: 50.
L. M. CROWDER.....Res. 606 r 41
C. H. CROWDER.....Res. 55
South Mountain, Ont.

SHELDON A. ROBINSON
Sales Representative for
McKEE FARM EQUIPMENT
Phone 394 or 197 - WINCHESTER

H. E. BICCUM
District Representative for North American Life Insurance Co.
A complete Insurance Service for all lines of Fire and Casualty Insurance, including Hospitalization. Also Real Estate Broker. Telephone 311, Winchester.

HENDERSON LODGE 383 AF & AM, WINCHESTER
Meets in the Masonic Hall, Royal Bank Block, on second Friday of each month, at 8.00 p.m.
Visiting Brethren Welcome.
ARCHIE RICE, Wor. Master.
DR. W. A. SHERWOOD, Secretary.

LADIES' AUXILIARY
Canadian Legion, B.E.S.L.
Branch 108, Winchester
Meets Third Thursday of each month at 8.00 p.m. in the Legion Hall, Winchester. All eligible women welcome.
MRS. DORIS VanBRIDGER, Pres.
MRS. VIVIAN McKENDRY, Sec.

CANADIAN LEGION
B. E. S. L.
Branch 108, Winchester
Meets the First Monday of each month in Legion Hall, Winchester.
All War Veterans Welcome.
E. R. SUMMERS, President.
DON. CASSELMAN, Sec'y.

CO-OP AUTO INSURANCE
For information contact County agents: Byron Martin Hallville, Phone 602r34, South Mountain; Edwin McIntosh, Williamsburg, Phone KI 3-2294, Morrisburg; W. J. Masterson, Chesterville, Phone 674, Chesterville; Lorne Mellan, Brinston, Phone 25 r 3, South Mountain.

HAROLD D. POAPST
District Representative for North American Life Insurance Co.
COMPLETE INSURANCE SERVICE
Automobile - Fire - Wind, etc.
Real Estate Broker
Phone 446 - Winchester

GRAHAM L. CASSELMAN
Crown Life Insurance
Group Insurance Pension Plans
Phone 346 W 5 - Winchester

ARTHUR A. CRAWLEY & CO.
OTTAWA - MONTREAL - BROCKVILLE - TORONTO
SUDBURY - NORTH BAY SAULT STE. MARIE
Ottawa Address—132 Lyon Street. Telephone 3-7715

CORNWALL - OTTAWA - MORRISBURG
MacLEOD, COMRIE & CO.
CERTIFIED PUBLIC ACCOUNTANTS
Licensed Trustees in Bankruptcy
Tel. WE 2-3613 Cornwall
Tel. KI 3-2922 Morrisburg

ALLIED FOOD MARKETS

WINCHESTER
Allied Food Market
Is Now Open!

(formerly VICE'S FOOD MARKET)



We proudly present Winchester Allied Food Market, member of a brand new voluntary group formed to bring you the ultimate in modern food shopping at the lowest competitive prices. Wincheester Allied Food Market is **YOUR** store — you will find there the highest quality food, the lowest prices, and the friendly, personal service available only from your independent grocer. Visit Winchester Allied Food Market today for the dozens of Grand Opening Specials — shop there this week and every week!

FREE
Thursday Specials

- **6-oz. jar SCHWARTZ MUSTARD**
  with the purchase of 1 lb. of any brand of Weiners at regular price.
- **2-lb bag ROBIN HOOD FLOUR**
  with the purchase of 7-lb. bag at regular price.
- **Roll White Swan TOILET TISSUE**
  with the purchase of 2 rolls at regular price.

Available THURSDAY, AUGUST 18th, 1960

FREE
Friday Specials

- 12-oz. Carton Pasteurized No. 1 **BILLY BEE HONEY**
  with the purchase of 1 jar at regular price.
- **1-lb. pkg. TULIP MARGARINE**
  with purchase of 2 lbs. at regular price.
- 1 Pound Package Of David's **T-MIX BISCUITS**
  with the purchase of 1-lb. pkg. David's Chocolate Roxy Biscuits.

Available FRIDAY, AUGUST 19th, 1960

FREE
Saturday Specials

- 18-oz. Package Assorted **Pillsbury CAKE MIX**
  with the purchase of 20-oz. pkg. at regular price.
- **1-lb. pkg. Walker's SALTINES**
  with the purchase of 9-oz. pkg. of Walker's Choc. Chip Cookies.
- 8-oz. Package Sugar-Coated **Post's CORN FLAKES**
  with the purchase of 1 pkg. at regular price.

Available SATURDAY, AUGUST 20th, 1960

Blade
Short Rib
Cross Rib
ROASTS

Canada's Finest
Red or Blue Brand Beef
Lean, Tender and Meaty

lb. .43

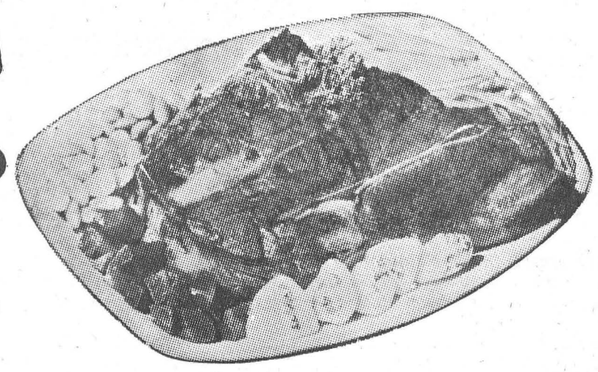

Lowest Price, Best Quality in Town!
Hot Dog Wieners lb. .29

By the Piece or Sliced
Sandwich Bologna lb. .29

Burn's Mild-Cured, Peamealed, (3-lb. Avg.)
Cottage Rolls lb. .59

Burn's Breakfast, (1-lb. flat pkg.)
Rindless Bacon lb. .59

GRADE "A"
FRYING CHICKENS
Plump and Tender **lb. .35**

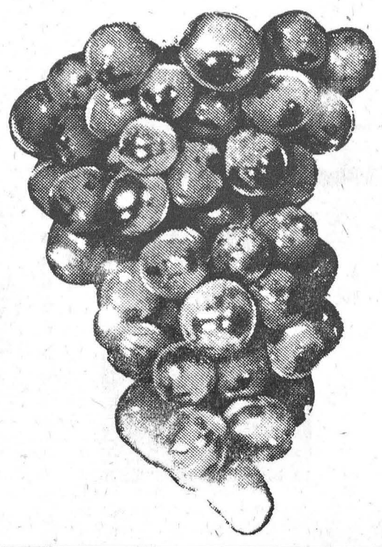

CALIFORNIA, NO. 1, SEEDLESS or RED MALAGA
GRAPES
LUSCIOUS, JUICY CLUSTERS
AT THIS SPECIAL LOW PRICE **2 lbs. .29**

SNOW WHITE
CAULIFLOWER
Canadian Grown No. 1 Quality Large Size 12 **.19**

U. S. No. 1
PEACHES
Elberta Freestone **5 lbs. .49**

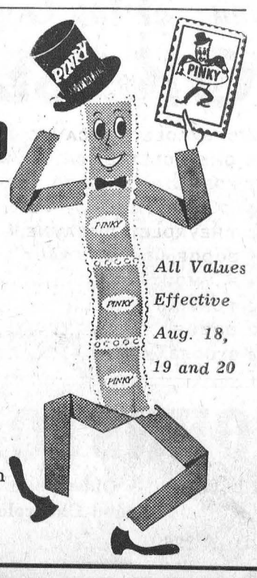

All Values Effective Aug. 18, 19 and 20

FRENCH'S (8-oz. jar) **Barbecue Sauce**	.33
FRENCH'S (16-oz. jar) **Prepared Mustard**	.23
KINGSFORD (5-lb. bag) **Charcoal Briquets**	.59
RECORD BAR-B-Q (16-oz. tin) **Fire Starter**	.29
ROSE SWEET (16-oz. jar) **Mixed Pickles**	.33
AYLMER (11-oz. btls.) **Tomato Catsup**	2 - .37
SAVE 10c (1-lb. bag) **Nabob Coffee**	.67
DEEP-BROWNED (20-oz. tin) **Libby's Beans**	.21
PASTURIZED SKIM MILK **Instant Milko** 1-lb. pkg. .39 3-lb. pkg. 1.09	
SQUIRRELL (16-oz. jar) **Peanut Butter**	.33

BETTER FOODS! BETTER PRICES!

DAVID'S SANDWICH 1-lb. pkg **T-Mix Biscuits**	.35
KRAFT DELUXE CANADIAN (8-oz. pkg.) **Cheese Slices**	.29
DONALD DUCK SWEETENED (48-oz. tin) **Orange Juice**	.35
WHITE SWAN (5 Assorted Colours) **Toilet Tissue** 8 rolls	$1.

We Give
"PINKY" STAMPS
Redeemable for Beautiful Gifts from the "PINKY" Catalogue.

Especially For Women

BIRTHS

On Tuesday, Aug. 9th, 1960, to Mr. and Mrs. Maurice Beaudin, Russell, R. R. 3, a son

On Tuesday, Aug. 9th, 1960, to Mr. and Mrs. Piet Kerkhof, of Ottawa (Prescott Road), a son.

On Wednesday, Aug. 10, 1960, to Mr. and Mrs. Ray Cooke, of Winchester, a son.

On Friday, Aug. 12, 1960, to Mr. and Mrs. Roy Gregoire, of Russell, R. R. 3, a son.

On Friday, Aug. 12, 1960, to Mr and Mrs Raymond Hebert, of Crysler, a son.

On Saturday, Aug. 13, 1960, to Mr. and Mrs. Cyril MacDonald, Edwards, R. R. 1, a son.

On Sunday, Aug. 14, 1960, to Mr. and Mrs. Richard Casselman, Morrisburg, R. R. 1, a son.

On Tuesday, Aug. 16, 1960, to Mr. and Mrs. Norman Welsh, Morrisburg, R. R. 1, a daughter.

United Church Afternoon Auxiliary

Mrs. Eldon Fennell, president of the Afternoon Auxiliary of the United W. M. S., presided for the August meeting and read an appropriate poem, entitled "A Prayer Before Vacation and a Prayer After."

Miss Ellice Smith read the minutes of the last meeting.

Mrs. Grant McIntosh reported that a bale would be packed in October, and Mrs. Bert McMillan gave a paper on "Christian Stewardship."

Reports given to Mrs. W. H. Angus told of 8 hospital calls, 42 house calls and 21 letters and cards being sent during the past month.

Mrs. Lawrence Walker and Mrs. Paul Johansen had charge of the devotional period and the the theme was Brotherhood and Racial Prejudicies." Mrs. Ernest Steele was the pianist, and the conveners for the September meeting are Mrs. Oscar Wallace and Mrs. Grant McIntosh.

PERSONAL NEWS

Mr. and Mrs. K. Derick and family, of Montreal, spent the week-end the guests of Mrs. R. J. Empey. Mrs. Empey returned after spending two weeks with them her daughters, Mrs. E. Robinson, of Mascouche, Que., and Mrs. K. Derick, of Montreal.

Misses Eula and Hazel Currie, of Kitchener, are spending a few holidays with their sister, Mrs. R. J. Empey.

Mr. Dan R. Preston, of Renfrew, and Mr. Allan Preston and Patricia, of Winnipeg, have returned to their homes after visiting their mother, Mrs. Ella Hughes, and Mr. and Mrs. Ron. Freeland.

Mrs. Silas Bellinger has returned home after spending last week the guest of Mr. and Mrs. J. W. Seguin and Mr. and Mrs. George Hadlock of Hammond, N. Y.

Mr. and Mrs. Ira Spearman and boys, of Belleville, spent a few days with Mr. and Mrs. Hobert Holmes and Stanley.

Mrs. Eileen Ward, of Coarsegold, Calif., arrived by TCA last Wednesday to spend two weeks with her mother, Mrs. Ed. Erratt.

Supper guests of Mr. and Mrs. Clifford Francis on Monday were: Mr. and Mrs. Percy Douglas of town, Mr. and Mrs. Harold Bouck, Elaine and Allen, of Williamsburg. The occasion was the birthdays of Mrs. Bouck and Mrs. Francis.

BIRTH

At Kingston General Hospital on Tuesday, August 9th, 1960, to Mr. and Mrs. Jack Chalmers (nee Reta Barkley), a daughter.

WEDDINGS

MacDOUGALL — DAWSON

The wedding of Miss Marilyn Jean Dawson and Mr. Charles Rupert MacDougall took place in Winchester United Church on Saturday afternoon, August 13th.

The bride is the eldest daughter of Mr. and Mrs. Byron Dawson, Winchester, and the groom is the son of Mrs. Donald MacDougall and the late Mr. MacDougall of Carleton Place. Rev. John Sutherland officiated at the double-ring ceremony, and Mrs. Howard Fetterly was organist. Miss Deanna Dawson was soloist.

The bride was attended by her sister, Miss Betty Lou Dawson, as maid of honour, and her sister, Miss Deanna Dawson, and sister-in-law, Mrs. Robert Dawson, as bridesmaids.

Roland MacDougall was best man for his brother, and the ushers were John Dawson, brother of the bride, and Lloyd Bailey, of Winchester.

For her wedding, the bride wore a floor-length gown of white pure silk organza over taffeta, fashioned with a portrait neckline and long tapered sleeves. The full skirt was simply trimmed with self band and appliques of Guipure lace. Her elbow-length veil of illusion was held in place with a small tiara headdress, trimmed with seed pearls and pear drops. Her only ornaments were small cultured pearl earrings. She carried a bouquet of stephanotis centred with three white orchids and ivy.

Her attendants wore identical street-length dresses of silk organza over nylon taffeta in pale yellow shade. The original draped to the side and caught with a soft flat bow. The bodices were fashioned with portrait necklines and short sleeves. They were trimmed with cross draping of organza. Picture hats of self material with a large bow at the back, and satin shoes in matching shade completed their ensembles. Each wore a necklace and earrings of small pearls, gifts of the bride, and carried small baskets of single white daisies, baby's breath and fern.

Following a reception held in the Church Hall, Mr. and Mrs. MacDougall left on a motor trip to Eastern United States. On their return they will reside in Ottawa.

Travelling, the bride wore a sheath dress of hand-painted pure Italian silk in Royal blue and matching duster of silk chiffon. With it she wore a Royal Blue hat and shoes, gloves and bag in Brandy Sparkle. Her corsage was of Lester Heber roses.

Out-of-town guests were present from New Jersey, Toronto, Ottawa, Detroit, Shawville, Bristol, Carleton Place, Perth, Gatineau, Cumberland, Navan, Vars, Inkerman, Deep River and Gananoque.

ENGAGEMENTS

Engagement Announced

Mrs. A. Findlay, Winchester, wishes to announce the engagement of her youngest daughter, Onma Isabel, to Douglas Leon Barkley, of Chesterville. Marriage to take place at St. Matthias' Anglican Church on September 3rd.

Engagement Announced

Mr. and Mrs. David F. Gilmer, of South Mountain, announce the engagement of their only daughter, Joyce Hannah, Reg. N., to Mr. Gerald Nelson Renkema, eldest son of Mr. and Mrs. Egbert Renkema, Brockville, R. R. 4. Marriage to take place on Friday, September 2, 1960, at 7 p.m. in St. Paul's United Church, Pleasant Valley.

Engagement Announced

Mr. and Mrs. Dwayne Baldwin, of Hainsville, wish to announce the engagement of their only daughter, Lois Maxine, to Mr. Allen Richard Scott, youngest son of Mr. Richard Scott and the late Mrs. Scott, of Winchester. Marriage to take place early in September.

Final Tribute Paid Memory Of Mrs. Berness Stienburg

Final tribute was paid the memory of Mrs. Berness Stienburg at the funeral services conducted by Rev. William Sutherland from the Vice and Craig Funeral Home to Winchester United Church on Friday afternoon. Ronald Freeland sang "Take My Hand, Precious Lord," accompanied by Mrs. Howard Fetterly, church organist.

Mrs. Stienburg died last Wednesday morning following a prolonged illness. She was born 63 years ago in Edinburgh, Scotland. After coming to Canada she married Berness Stienburg 45 years ago. She had been a well known citizen in the Winchester area since 1908. She was particularly well known for her work as caretaker at Winchester schools and the Royal Bank. She had taken an active part in the work of the Red Cross and she was a member of Winchester United Church and the Woman's Association.

Surviving her in addition to her husband are six sons, Lloyd, of Prince Rupert, B. C.; Albert, of Kingston; Gordon, of Smiths Falls; Peter, of Olds, Alta., Malcolm, of Winchester, and Bruce, of Newcastle, N. B.; three daughters, Mrs. Gordon Woods (Nina), of Williamsburg; Mrs. Percy Coxon (Helen), of Agincourt, and Mrs. Leonard Hunt (Edna), of Stittsville. Also surviving are a brother, Peter Robertson, of Hialeah, Florida, and 20 grandchildren.

Interment was made in Maple Ridge Cemetery. The pallbearers were Haroldl Levere, Peter MacGregor, Carl Rice, Leroy Boyd, Erle Helmer and Robert Woods.

News Briefs . . .

PRESS REGRETS

The Press regrets this week that two wedding pictures scheduled to run on Page 4 could not be used because of time and a misunderstanding in mail delivery. The pictures will be run next week.

W. I. VACATIONAL SCHOOL

Mrs. Vincent Steele, of Winchester Springs, attended the three-day W. I. Vacational School held at the Kemptville Agricultural School last week. Mrs. Steele and Miss Anne McLaughlin of Sarnia rendered a vocal number on the Talent Program, which was held on Thursday evening at the school. Mrs. Steele reports a most interesting and educational School was presented this year.

WYLIE REUNION

Among those attending the Wylie reunion on Sunday at the home of Mrs. Margaret Law in Montreal were: Mr. and Mrs. Alex Wylie and Alma, of Vancamp; Mr. and Mrs. Orvil Guy, and Mr. and Mrs. Randall Wylie and family. Other guests were present from Winnipeg, Ottawa, Lachute, Hemmingford and Montreal.

A CORRECTION

In last week's Press it was incorrectly stated that the Dundas County Softball League finals were for the George H. Challies Cup. This is not right. The league now plays for a new trophy, which was donated for annual competition last year by The Honourable Fred M. Cass. The Challies cup had previously been emblematic of Dundas league supremacy.

SAVE On PAIN TABLETS

A. S. A. Tablets

5 Grains

Same Strength As Aspirin

300 Tablets

98c

La Rose Pharmacy

Winchester Rexall Drug Store

G. H. LA ROSE, Phm. B.

TELEPHONE 34 WINCHESTER, ONTARIO

Open Evenings—Tuesday, Thursday, Friday and Saturday

FREE DELIVERY

Wincrest Dairy

Clarified, Pasteurized Milk and Cream, manufactured daily in our plant in Winchester and delivered daily to your home directly from our cold storage.

Monday, Wednesday and Friday delivery to South Mountain, Mountain and Hallville.

Salesman—Harold Wyatt

Plant Superintendent—Gerry Stobo

Owners and Managers—Basil Dawley & Sons

Jo-Anne Shoppe

Dress Special

$2.98 or 2 for $5.00

Flowered cotton dresses, all washable. Styles you see in much higher prices. This is your chance to have that extra dress. Sizes 10-20, 14½-24½.

No Exchanges. No Refunds. All Sales Final.

Shrugs

(or Boleros')

WOOL .... Reg. $3.98 **for $2.98**

NYLON ... Reg. $4.98 **for $3.98**

Just what you need to wear over that sleeveless dress in the cool evenings. Colours biege, pink, blue, navy, black, yellow, red. etc. and a few white, sizes Small, Medium and Large.

All Sales Final.

ALL SUMMER DRESSES REDUCED IN PRICE

Suits Reduced

Now is the time to buy that suit you have been wanting.

Reg. $49.95 ..... **NOW $39.95**

Reg. $29.95 ..... **NOW $19.95**

Tweeds, Rayon, Gabardine, Wool, Flannel, Etc.

Sizes 9-20, 14½-24½, not all sizes in each price group or each material.

All Sales Final. Alterations Extra Charge.

SPRING and FALL COATS REDUCED

ONE RACK AT HALF PRICE

GOOD Values, GOOD Styles, GOOD Materials, and when we say GOOD we mean GOOD!

We always do our best to give you the best value for your money.

JO-ANNE SHOPPE

Phone 10 - WINCHESTER

THANKS . . . .

Because of the complete satisfaction in having our truck repaired following a recent accident, we would like to sincerely thank the quick efficient work of the following: Howard Biccum, Winchester insurance agent; Pilot Insurance Company for their immediate attention to the matter, and to C and B Motors, Smiths Falls, for their expert workmanship.

DON REDMOND AND SON

Sand and Gravel

Phone 104 - - - - Winchester



Muriel's Flowers

Phone 220 Winchester

JUST A FEW OF

IGA SPECIALS THIS WEEK

Steaks or Roasts BONELESS ROUND .lb .75

MAPLE LEAF SMOKED **BONELESS PICNICS** Solid Meat .lb .55

NABISCO **SHREDDED WHEAT** 12 oz. Package .19

WE DELIVER EACH AND EVERY DAY AT APPROX. 11.00 a.m. and 4.00 p.m.

Ph. 306 WINCHESTER

Your Friendly Neighbourhood Groceteria

LEONARD STECK, Proprietor.

IGA

Winchester High School Students

LATIN XI— Living Latin - Taylor & Prentice - Dent

LATIN XII— Living Latin - Taylor and Prentice - Dent
Selected Latin Readings - Taylor & Prentice - Dent

ENGLISH XI (Partial List)
Romeo and Juliet - Shakespeare - (Stevenson Ed.)
New Horizons - Deltz - McClelland & Stewart
Prose Treasury (same as 1959-60)
Style & Structure - Bealey & McCann - Dent

ENGLISH XII (Partial List)
Hamlet - Shakespeare - (Swan Edition)
New Horizons - Deltz - McClelland & Stewart
Prose for Senior Students - Gill & Newell - MacMillan
Creative English (Revised) Brown - Cropp Clarke

ENGLISH XIII—
Macbeth - Shakespeare (Swan Edition)
New Horizons - Deltz - McClelland & Stewart
Prose for Senior Students - Gill & Newell - MacMillan
Wuthering Heights - Emily Bronte
Longer Poems (1960-61) for Grade XIII
The Heiress - Goetz - Book Society
Creative English (Brown) Cropp Clarke
Handbook of English Composition - Brown - Clarke - Ir.
Words Have Wings - Meiklejohn

AT THE FOLLOWING

FAIRS

Ottawa	AUG. 19 to 27
Chesterville ...	AUG. 30 & 31
S. Mountain	SEPT. 2 & 3
Spencerville ...	SEPT. 9 & 10
Metcalfe	OCT. 6, 7 & 8

Refresh yourself at

FLORA'S

"It's an old custom"

HARRY L. FLORA

Cream of The Crop In

OK USED CARS

1959 CHEVROLET BISCAYNE 2-Door Sedan	$1995.00
1959 CHEVROLET BISCAYNE 4-Door Sedan	$2150.00
1956 FORD 2-DOOR HARD TOP	$1195.00
1956 OLDSMOBILE "88" 4-Door Hard Top Sedan,	$1625.00
1958 CHEVROLET BISCAYNE 4-Door Sedan	$1895.00
1955 DODGE 4-DOOR REGENT	$ 995.00
1954 PLYMOUTHS (2) in stock,	$ 325.00
1952 PONTIAC	$150.00
1952 DODGE	$150.00
1952 STUDEBAKER	$150.00

JOHNSTON MOTOR SALES

Chevrolet - Oldsmobile - Corvair - Envoy and Chevrolet Trucks

PHONE 236 KEMPTVILLE

SPECIAL SCHOOL Watches

Now In Stock — At Moderate Prices

For . . . **HER**

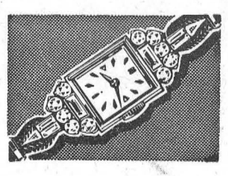



For . . . **HIM**

—See Them At—

FAWCETT'S

JEWELLERY STORE

PHONE 229 - WINCHESTER

Thursday, Friday, Saturday AUGUST 18-19-20

M-G-M's Drama of a hunter who crossed other men's fences . . . once too often!

Thrill to the wild boar hunt . . . from the first baying of the hounds to the courageous kill!



METRO-GOLDWYN-MAYER PRESENTS A SOL C. SIEGEL PRODUCTION

HOME FROM THE HILL

starring ROBERT MITCHUM · ELEANOR PARKER

FROM WILLIAM HUMPHREY'S RICH AND EARTHY NOVEL

Adult Entertainment. (In Cinemascope and Color.)

Monday and Tuesday AUGUST 22-23

VIRGIN ISLAND

(In Color)

Starring JOHN CASSAVETES and VIRGINIA MASKELL.

—Also—

Man Who Understood Women

Starring HENRY FONDA and LESLIE CARON

Wed., Thurs., Fri. and Sat. AUGUST 24-25-26-27



(In Cinemascope and Color.)

FAMILY STYLE ENTERTAINMENT

Winchester

DOORS OPEN 7:00 P.M., CONTINUOUS FROM 7:30

Vernon

Mrs. Ethel Wyatt returned home on Saturday having spent the last few weeks with her daughter, Mrs. Arthur Folkard, and Mr. Folkard at Dunbar.

Misses Catharine, Janet and Susan Campbell, daughters of Mr. and Mrs. John Campbell, of Kearns, Ont., are spending some holidays with their grandmother, Mrs. Elmer Campbell.

Misses Marlene, Carolyn and Donna Lewis spent the week-end in Ottawa with their uncle and aunt, Mr. and Mrs. Ed. Snider, and Anne. Anne returned home with them to spend the week.

Mr David Lee, who has been away for some time, returned home on Sunday.

MISS RUTH LEE HONOURED AT SHOWER

Over sixty attended a shower last Wednesday night at the home of Mrs. Stuart Dalgleish in honour of Miss Ruth Lee, who is being married on Saturday. She entered the room to the music of "Here Comes The Bride," played by Mrs. Audrey Stewart.

Mrs. Dalgleish pinned a corsage on the bride-to-be and escorted her to a nicely decorated chair. Mrs Mills sang a couple of solos, accompanied by Mrs. Stewart. Mrs. Ian Crerar gave a humorous reading on weddings. Mrs. Donald Duncan read a short address, and a presentation of many useful gifts was made by Mrs. Alan Cameron and Mrs. Harold Cowan on behalf of those present and friends. A nicely designed bride's book by Mrs. Crerar was also pesented, which the guests signed. Miss Lee expressed her thanks, and refreshments were served.

Colquhoun

Mr. and Mrs. Ray Hummel visited Mr. and Mrs. Gerald Gallinger recently, and also Mr. and Mrs. Arnold Barkley.

Mr. and Mrs. Lloyd Gallinger visited Mr. and Mrs. Jack Smith on Sunday evening.

Miss Brenda Hart is spending some time in Ottawa with Mr. and Mrs. Frank Warren.

Mr. and Mrs. Roy McConnell, of Montreal, spent the week-end with Mr. and Mrs. Roy Hart.

Miss Pat Smith, Chesterville, visited last week with Mr. and Mrs. D. H. Kyle and family.

Mrs. Kenneth Hummel returned home Friday from Winchester Memorial Hopital.

Miss Leila McEwan, of Cornwall, is visiting at the home of Mr. and Mrs. Robert Colquhoun.

Mr. and Mrs. Lloyd Gallinger visited Mr. Willis Warner at the Perley Home Hospital on Sunday afternoon.

PRECIOUS PROMISES

"Thou shalt not covet . . ."—Exodus 20:17.

The last commandment but far from the least. There are many places in the Bible where God tells His oepple that He will care for them if they will trust Him. David said that he would not want because the Lord was his shepherd. Paul said that" his God will supply all your needs according to his riches in glory by Christ Jesus."—Philippians 4:19.

We covet when we let our wants rule over our needs; covetousness is that state that keeps your mind centered on things around you, not the eternal things that are to come. It is cheating you out of your rightful joy so beware of it. Covetousness is a sin of the heart and not often seen from the outside but is often the root of many other evils in a person's life. The only cure for this disease is contentment, satisfaction, the realization that Jesus is able to keep you and you are not able to keep yourself; the drowning man does not question the ability of the rescuer, nor does the accident victim question the ability of the doctor; in this age, we who trust Christ as Saviour are victims to the world and we rely on Him to pull us through; Paul learned to be content in whatsoever state he was because he knew that he was under the care of the Lord. So it is with us, though discouragement piles up around us, our sufficiency is with Christ who is abundantly able to bless.

Who is your motive power?

CHRISTIAN BUSINESS MEN'S COMMITTEE OF MOUNTAIN AND WINCHESTER
(Advt.)

Cornwall Commercial College the school you will attend if you investigate

Students in attendance from every part of Canada and the United States. The high standing of this Business Training School is evidenced by its patronage of many university graduates and teachers every year.

Secretarial studies and higher accounting for those who desire to prepare for the most exacting positions. Individual instruction.

Fall Term, Tuesday, Sept. 6, 1960

Prospectus mailed free to any address.

GEORGE F. SMITH, Principal.
Cornwall, Ontario.
14-15p



NEED A NEW
School Binder?
We have an excellent selection ..... $2.98 to $9.00

Lunch Boxes 49c
LUNCH BOXES, Flat Style with Thermos $2.49

Plastic Pails
(10 qt. size) Assorted Colors, Reg. 90c .... SPECIAL 75c

VENUS EXTRA LONG WRITER
Ball Pens
(3 colors of ink) clip and cap
Price 39c

Duncan's Store
WINCHESTER ONT.

SULLIVAN BROS.
General Contractors
'DOZER WORK
GRAVEL, SAND, FILL
TOPSOIL
LANES GRADED
GRADER WORK
BUILDINGS MOVED—Large or Small.
EQUIPMENT RENTALS
CHESTERVILLE
Phone HI 8-2660

USED HEARING AIDS FOR SALE
At real bargain prices.
Both on the glasses and cord type.
Re-conditioned and guaranteed.
Would you like to try one and know how much they can help you?
RAYMOND SUMMERS
Phone 140
WINCHESTER, ONT.

HUTCHINSON FUEL & SUPPLY
LUMBER - CEDAR POSTS - CEMENT
CEMENT BLOCKS
4 - Service Phone - 4
Winchester, Ontario.

NOTICE
RASPBERRY GROWERS WANTED
Markets and plants can be supplied. Do not buy plants until you contact Mr. Mack, Box 27, Wooler, Ontario. Write for full information. All replies must be in by August 20th.

WANTED
EXCLUSIVE DEALER
TO COVER DUNDAS and PART OF GRENVILLE COUNTY, Representing
De Laval Dairy Equipment
Sales and Service of Complete Milking Machine Equipement.
- Complete Milking Machine Equipment
- Floor type and suspended Units
- Combine and pipe line Milkers
- Refrigerated Farm Bulk Tanks
- Spray type Milk Coolers
- Stainless Steel Wash Sinks
- Pressure Water Heaters
- Water Bowls
- Complete lines of Cleaners, Sanitizers and Brushes
- Badger Stable Cleaners and Silo Unloaders

This is a full time occupation and an opportuity for the right man to establish his own business with a Canadian Company.
WITH FACTORY AND HEAD OFFICE AT PETERBOROUGH, ONTARIO
All Necessary Factory and Field Training Free By The Company.
ADDRESS APPLICATIONS TO:
EARL MALONEY
23 Lakeview Terrace
OTTAWA, ONT. Tel. CE 6-2757

Notice
In the future I WILL NOT be receiving Eggs at the Grading Station.
I wish to thank you for your patronage in the past.
DOUG. FREELAND, Winchester.

LEONARD REFRIGERATORS and FREEZERS
COPELAMETIC UNITS
MILK COOLERS
GRANT BRYERTON
Sales - Installation - Service
Phone 249 or 73W WINCHESTER

CHRISTIE BROS. TRANSPORT
Kemptville, Ont. Phone 342.
P.C.V. CLASS. C, D, E, F, H & X
BULK GRAIN CARRIERS - TANK TRAILERS
VAN TRAILERS
LOCAL AND LONG DISTANCE HAULING
MOVING AND PACKING
Phone for Estimates and Rates.

DOCKSTEADER BROS.
PLUMBING and HEATING
Specializing in CARSWELL FURNACES, Known For MAXIMUM Heat Value Of Fuel Consumed
LOW COST FINANCE — AS LOW AS 3%
Reconditioned Coal & Wood Furnaces — Space Heaters
Bathroom Fixtures
DOCKSTEADER BROS.
WHITE ROSE SERVICE STATION
HIGHWAY 31, WINCHESTER
Duct Work Made To Order. Phone 440.



CLASSIFIED ADVERTISING RATES

For Sale, Wanted, Lost and Found Advts., not over 25 words, 75 cents for first insertion and 50 cents for each subsequent insertion. Cards of Thanks, $1.00 minimum. In Memoriams, $1.00 with four-line verse; 25c for each extra 4 lines of verse. Advts. for this column are inserted on a Cash Basis only. They will not be accepted over the phone or by mail unless the party has an open account with us, or unless the cash accompanies the order.

FOR SALE

FOR SALE—1 Washing Machine, in good running order. Apply to Howard Fetterly, Winchester. 14p

FOR SALE — 1 Cockshutt 6-ft. Grain Binder, in good condition. Apply to Ken. Hunter, South Mountain. Phone 609r21. 14p

FOR SALE — Berigold Pullets, ready to lay. Apply to Sieger Mulder, R. R. 3, Mountain. Telephone South Mountain 642r6. 14-15p

FOR SALE—300 Berigold Pullets, just starting to lay. Apply to Aurelien Cayer, R. R. 3, Chesterville. Phone HI 8-2749.

FOR SALE—Girl's 21-Inch C.C.M. Bicycle. Phone 449, Winchester. 14p

FOR SALE—1 Favourite Threshing Machine, 24 x 42, on rubber. Apply to Floyd Crowder, Phone 198W14, Winchester. 14-15c

FOR SALE—1 Grey Baby Carriage in excellent condition. Apply to Mrs. Hugh Eadie, Winchester. Telephone 226. 14c

FOR SALE — Service-age Holstein Bull, from good producing dam; also 1 nine-months-old from Good Dam, nicely marked. Accredited, listed, from certified area. Apply to Cecil Waddell, Osgoode. 14-15p

FOR SALE—A quantity of Grain and Baled Hay. Apply to Allan Cinnamon, Phone 171W1, Winchester. 14-15p

FOR SALE—Cockshutt 10-ft. Swather, for quick sale. In good working order. Apply to Ivan Saunders, Osgoode. Phone Metcalfe 52 r 22. 14p

FOR SALE—3 Pure Bred Jerseys; 2 three-year-olds and 1 six-year-old; all due to freshen in Fall. Apply to Dwayne Beckstead, R. R. 2, Williamsburg. Phone KI 3-2440. 13-14c

FOR SALE—A Nine Acre Poultry and Market Garden is for sale at a buyer's price. Located in the growing Seaway Area. For details apply to B. Z. Barkley, Newington. 13-15c

TO RENT

TO RENT — Part of furnished House in Vernon. Owner recovering from injury, wants company. Phone 176W5, Winchester. 13-14p

FOR RENT—In Village of Winchester — 5-Room House; modern plumbing, low rent. Apply in writing to Box H-27, Winchester Press. 13tfc

CARD OF THANKS

CARD OF THANKS—I wish to thank my kind friends and neighbours for calls, cards, gifts and personal enquiries during the weeks I spent in the Civic Hospital as well as to express my deep gratitude to Dr. Byers for prompt medical attention.—Daniel R. Carlyle. 14p

CARD OF THANKS—We wish to take this opportunity to express our deepest gratitude to all our friends and neighbours for the beautiful floral tributes, the many acts of kindness and sympathy extended to us in the passing of a dear wife and mother, Pearl Stienburg. Special thanks to Drs. Byers, Justus and Barton, Rev. Mr. Sutherland and the wonderful staff of nurses. All was greatly appreciated and will long be remembered.—Berness Stienburg and family. 14p

CARD OF THANKS—We wish to take this opportunity to thank all those who gave gifts and money towards our lawn social bingo held recently on Marionville St. Therese Church Lawn. Our congratulations to the winner of the $100.00 draw — 17-year-old Lillis Forget of Limoges.—Signed on behalf of the Marionville Lawn Social Committee, Leo Paul St. Pierre and Gerard Marion. 14p

CARD OF THANKS—A sincere thanks to all of my friends, neighbours and relatives for your thoughtfulness in sending cards, letters, gifts, treats and flowers while I was a patient in the Winchester District Memorial Hospital. Special thanks also to Dr. Barton and the nursing staff.—Vincent Steele. 14p

MORTGAGE SALE

UNDER AND BY VIRTUE of the power of sale contained in a certain mortgage, which will be produced at time of Sale, there will be offered for sale by

DELBERT HUMMEL
Auctioneer
at
PUBLIC AUCTION

on WEDNESDAY, the SEVENTH day of SEPTEMBER, 1960, at the hour of 12.30 p.m. (Standard Time) in the afternoon, at the farm of BYRON STEVENS OSTROM, near INKERMAN, Ont., the following property:

The South Half of Lot Twenty in the Sixth Concession of the Township of Mountain, in the County of Dundas, containing one hundred acres, save and except that part now owned by the Canadian Pacific Railway Company, more particularly described in Registered Instrument 5925.

On the said lands there is said to be erected a dwelling house and suitable farm buildings.

THE LANDS WILL BE SOLD SUBJECT TO A RESERVE BID.

TERMS OF SALE—Fifty per cent. of the purchase money to be paid down at the time of sale, and the balance secured by a first mortgage with interest at six per cent. per annum for a term of not more than twenty years.

For further particulars and conditions of sale, apply to

THE ONTARIO JUNIOR FARMER ESTABLISHMENT LOAN CORPORATION,
Parliament Buildings,
Toronto, Ontario.
Mortgagee.

DATED at Toronto this Fourth day of August, 1960. 14-16p

A. WAHLROTH, O. D.
OPTOMETRIST
Permanently located in the Thom Insurance Agency Office
Morrisburg Shopping Centre
Hours: Daily 9.00 to 5.00.
Wed. 9.00 to 1.00
Evenings by appointment.
KIngsdale 3-2502

ALBERT GALE AGENCIES LTD.
REALTORS AND INSURANCE

Office Phone	Office	Residence Phone
298	Winchester	298
783	Smiths Falls	2438
1290	Arnprior	1343
PA 2-1414	Ottawa	PA 2-6610
RE 2-2337	Pembroke	RE 2-2337
HE 2-4404	Renfrew	HE 2-3267
DI 2-7693	Brockville	DI 2-7693
1589	Perth	1589
640r4	Kemptville	640r4
19	Carleton Place	1079-M
591	Almonte	254 176

10 Offices - 20 Salesmen
Members of:
Ottawa Real Estate Board

Dry Cleaning
We are agents for . . . PARKER'S Sanitone Dry Cleaning and Shirt Laundry. Pick-ups on Tuesday and Friday a.m. at
W. J. Porteous & Sons
VERNON ONT.

TENDERS

TENDERS WANTED
TOWNSHIP OF WINCHESTER

Sealed Tenders will be received by the undersigned up to 6 p.m. August 22nd, 1960, to construct a concrete culvert, 10 feet wide, 8 feet high and 54 feet long, in the Township of Winchester. Plans and specifications may be obtained from the township clerk, or from the township road superintendent. Work to be done under the supervision of the road superintendent in accordance with D.H.O. Specifications for Highway Bridges, and to be completed by October 1, 1960.

A certified cheque for 10% of the tendered amount must accompany each tender. The lowest or any tender not necessarily accepted.

GLENN MacGREGOR. Clerk,
Township of Winchester.
Morewood, Ontario.
13-14c

TENDERS WANTED
TOWNSHIP OF WINCHESTER

Sealed Tenders will be received by the undersigned up to 6 p.m. August 22nd, 1960, to construct the Bourgeois Municipal Drain in the Township of Winchester. Plans and specifications may be obtained from the township clerk. Work to be done under the supervision of the township engineer, R. F. Mucklestone, and to be completed by November 1st, 1960.

A certified cheque for 10% of the tendered amount must accompany each tender. The lowest or any tender not necessarily accepted.

GLENN MacGREGOR. Clerk,
Township of Winchester.
Morewood, Ontario.
13-14c

NOTICES

QUALIFIED TYPIST will do Typing at home, evenings. Phone Winchester 221 after 5 p.m. 14-16c

HOLIDAY NOTICE

The Morrisburg Branch Office of the Children's Aid Society will be closed for holidays for the period of August 15th to September 6th, with the exception of Friday, August 19th.

Any matters requiring the immediate attention of a social worker should be referred to Mr. M. T. O'Brien or M. L. A. West, at the Children's Aid Society, 14 First Street West, Cornwall. Telephone WE 3-2292. 14c

ELECTRICAL APPLIANCES
Full line of Beatty and RCA Victor Electrical Appliances including Electric Stoves, Refrigerators and Freezers, Washing Machines, Dryers, Oil Space Heaters, Television
ROSS H. BECKSTEAD
Phone KI 3-2103 - Williamsburg
28tfc

ATTENTION CAR BUYERS
Our Low Cost Financing and Insurance Plan will help you make a better deal. BEFORE you buy talk to us.
H. E. Biecum
Insurance and Real Estate
Phone 311 - Winchester

FARM SERVICE
Dead or crippled farm animals removed for sanitary disposal.
No removal charge
Phone: COLLECT
Wellington 2-6821
or Winchester 114.
ST. LAWRENCE RENDERING COMPANY LIMITED

OWEN R. DAVIS & CO. LTD.
Photo Co-op Realtors
Four Bedroom Solid Brick Dwelling with five acres of land and hen house for 1000 hens. This is a nice family home in good state of repair. Located on county road one and one-half miles west of South Mountain. Can be purchased with $1,000 down payment. Best of terms on balance.
J. E. McSHANE, Representative,
Prescott, Ontario.
Phone WAlnut 5-4698. Box 373.
14c

NEW and USED FARM MACHINERY
One 250 International Diesel Tractor, in excellent condition, $1765.00.
2 Cockshutt 30 Tractors, newly painted. Your choice, $1200.00.
1 Cockshutt 40 Tractor—a real power plant, $1800.00.
Special This Week—1 Allis Chalmers 6-ft. Combine, in excellent condition, $900.00.
A Woods Dearborn 6-ft. Combine, engine drive; clean, $675.00.
The famous Front-mounted Dutch 9-Ft. Grain Swather, to fit all tractors, $875.00.
A New 422 Cockshutt Combine, $2,375.00.
2 Good Used International Two-Furrow Plows. Your choice, $135.00
2 Good Used Wagons on rubber, $90.00 and $150.00.
Several Used Spreaders, from $50.00 up to $275.00.
A Propane Gas Refrigerator, excellent condition, $100.00.
A full line of Cockshutt Machinery and Universal Milkers.
Beatty Barn Equipment, Sales and Services.
Authorized Dealer for:
Cockshutt Farm Equipment
Beatty Barn Equipment
Universal Milkers
Sales and Service
EWART CARKNER
Telephone 121 W 14.
WINCHESTER ONT.

WANTED

WANTED—Woman for domestic help in modern Winchester home. 4 to 5 days per week. $80 to $100 per month. Apply to Box B-111, The Press, Winchester. 13-14c

HELP WANTED—Woman to look after small babies. Live in. Light duties. In Village of Chesterville. Please Call HI 8-2835. 14-15c

TEACHERS — The Matilda Township School Area Board requires 2 Qualified Teachers. Duties to commence Sept. 6th, 1960. Apply to Lorne Bouck, Sec.-Treas., Iroquois. 14-16c

LOST—A Billfold, containing a small amount of cash and very valuable papers, of value to the owner only. Good reward offered for its return to the owner. Please call Mrs. Minnie Merkey, Phone 319, Winchester. 14p

LOST—On August 9th, between Williamsburg and Manotick, via Dalmeny, Osgoode and Kars, a blue, Cottage-style Tent, with tan floor. Please telephone Collect KI. 3-2129, or write Box 171, Morrisburg. 14tfc.

OFFERS WANTED

Offers to purchase the school building and lot in U.S.S. 12 and 21, Winchester and Russell, known as the Gordonville School, will be received by the undersigned up to September 1st, 1960. Frame building, 20'x30', with steel roof. Apply in writing to Glenn MacGregor, Sec.-Treas., Winchester Township School Area, R. R. 4, Crysler. 13-14c

COMBINING—We are equipped to do custom Combining with a new McCormick self-propelled. Give us a call. Ken. Cinnamon, Winchester. Phone 194W4. 13-16p

FEMALE HELP—We have an immediate opening for a Clerk-Steno. Applicants must be under 30 years of age, qualified and efficient in typing and general office work with experience in dictation being a major condition of employment. Apply in own handwriting stating qualifications, experience and salary expected, to: NESTLE (Canada) LTD., Chesterville, Ont. 13-15c

WANTED — Antiques: Old Furniture, Cupboards, Drop-Leaf Tables, Kitchen Chairs and Rockers, Butter Bowls, Clocks, Guns, China, all kinds of Coal-Oil Lamps, Brass Pots and Sleigh Bells. Highest Prices. Address all replies to
LAWRENCE SHAVER
26 Augustus St., Cornwall, Ont.
or to
Box S-19, co Winchester Press.
10-20p

WANTED — DEAD OR ALIVE
Cows or Horses
I want your animals, alive or dead. If your animal is very sick, don't wait until it dies—phone me and I will take it off your hands and will pay you more money than any dealer that deals in dead stock. My Phone Number is 623r15, Mountain, R. R. 3. If no answer, call 623r6, Mountain.
General Trucking also done. Your load is insured, with PCV licence and cargo.
C. F. WOODS
Mountain, Ont., R. R. 3.
Call Collect
Phone 623r15 - South Mountain

Small Investment! Big dividends! That's what everybody likes about The Press Want Ads.

WANTED
Dead or Alive
COWS HORSES
We want your animals, alive or dead. If your animal is very sick don't wait until it dies—phone us and we will take it off your hands.
For Quick Service Phone (Collect) Williamsburg Farm Service
Phone Winchester 347W2.
24-Hour Service.
(Under the supervision of Herber Loucks).

WANTED
-FARM
—BUSINESS
—PROPERTIES
--HOMES
—ETC.
List Them With
WALTER C. MacDONALD
Real Estate Broker
Phone 288
Winchester - Ontario



Why wait?—Sell Avon Cosmetics in rural areas. Car necessary. Write Mrs. Nancy Fordham, 13 Old Orchard, Cornwall, Ont. No. 3

NOTICES

ELECTROLUX (Canada) LIMITED
Vacuum and Floor Polishers
Sales and Service.
ARNOLD GILROY
Phone 622r4 South Mountain

SUMMERS INSURANCE SERVICE
H. E. Summers - E. R. Summers
Phone 399
A complete Insurance Service for all lines of Fire, Casualty and Life Insurance. Also low cost Automobile Financing and Insurance Plan.

LIFE INSURANCE
District Representatives of the Mutual Life Assurance Company of Canada: Lyall M. Crowder, South Mountain, Tel. 606r41; L. Keith Crowder, Brinston, Ont., Tel. South Mountain 608r13. Office Phone 50.

MONUMENTS
C. C. STUBBS & CO.
L. D. Wells, Prop.
MONUMENTS AND CEMETERY LETTERING
On No. 2 Highway opposite New Union Cemetery.
Phone KEystone 4-2255.
ROSS McCONNELL, Representative
Winchester, Ont. Phone 264.
"The Most Modern Shop In Eastern Ontario"

PERSONAL — Hygienic Supplies (Rubber Goods) mailed postpaid in plain, sealed envelopes with price list. Six samples, 25c; 24 samples, $1.00. Mail Order Dept. M-57, Nov-Rubber Co., Box 91, Hamilton, Ontario.

ATTENTION, LADIES!
Until the end of August, Spencer offers another Sale on a Nylon material. Lovely to look at and extremely comfortable to wear. Why not contact your local dealer, Mrs. Ethel Alexander, 11 Gladstone Street, Phone Winchester 124, for further information. There are many more materials to choose from plus every type of garment you desire. Appointments are appreciated. Free preview given, and you are under no obligation whatsoever. 12-13p

ROCK OF AGES FAMILY MONUMENTS
Look for this seal. It's your guarantee of permanence.
J. L. KINKAID
Phone KI 3-3184
Morrisburg, Ont.
Authorized Dealer
CEMETERY LETTERING

Poultry Wanted
All kinds of Poultry Wanted at all Seasons. Also Hides and Wool. Highest Prices Paid, and you are assured of a Square Deal.
MORRIS ROSS
PHONE 19 - WINCHESTER

Albert Gale Agencies Ltd.
New Listing—Body Repair Shop and House, in good area town. Thriving business. Asking $8,000 with terms.
New Listing—2-Bedroom Home in Winchester. Nice quiet street. Large lot with good garden space. Asking $5,500, with terms.
Frame Home in South Mountain. Good sized lot. Must be sold to settle estate. Asking $4,000. List No. A-1069.
275-Acre Farm, nearly all under cultivation. Brick house, barns need some repairs. Hydro available. Well situated on paved road. Must be sold to settle estate. $2,000 will handle, with generous terms on balance. List No. A-870.
7 Room Frame Home in Mountain. Completely modernized and is in lovely condition throughout. Extra large lot with lots of trees. Asking $7,000 with good terms. List No. A-871.
100-Acre Farm, all under cultivation. Good buildings with Hydro and water pressure. May be purchased complete with livestock and machinery. Must be sold as owner is in ill health. List No. A-754.
Three Building Lots in Prescott. Exceptionally well located in modern subdivision. Must be sold. Asking $3,000. List No. A-787.

Albert Gale Agencies Ltd.
Member of the Ottawa Real Estate Board
Member of the Photo-Co-Op Division of Ottawa Real Estate Board.
AUSTIN CARKNER, Salesman.
Phone 298 Anytime.
Winchester - - Ontario

News From Mountain and District

Mountain

Mr. and Mrs. Gordon Robinson returned home on Friday after spending two weeks at a cottage up the Gatineau.

Mr. Eddie Nolan and daughter, Peggy, of Pulaski, N. Y., called on friends in the village on Sunday.

Miss Ruth Shaver spent the week-end at the home of her parents, Mr. and Mrs. Ira Shaver.

Mr. and Mrs. James Cox and Terry, of Ottawa, were week-end guests at the home of Mr. and Mrs. Gordon Robinson.

Mrs. Jessie Dawson returned home after spending the past week attending the Stratford Festival.

Miss Gail Christie visited at the home of her grandmother, Mrs. I. Christie, a few days last week.

Mrs. S. S. Rose, of Winchester, was a visitor on Sunday of Miss Camie Rose.

Mrs. John Cameron attended the W. I. holiday at Kemptville last week.

Mr. and Mrs. Jack McLaren, of Ottawa, were supper guests on Sunday at the home of Mr and Mrs. Gordon Robinson.

Miss Gail Wright, of Cardinal, is visiting at the home of Mr. and Mrs. Jud Imrie and Carol.

Visitors at the home of Mr. and Mrs. Johnny Berry on Sunday were Mr. and Mrs. Keith Robinson and baby, of Ottawa; Mr. and Mrs. Geo. Berry, Bonnie and Steven, of North Gower; Mr. and Mrs. James DeClare and Carol, Mr and Mrs. Jack Berry and Wayne, of Kemptville.

Mr. and Mrs. Donald Black and Linda ,of Syracuse, were callers Sunday on Mrs. Maude Beggs.

Mrs. John Cameron was a dinner guest on Sunday of Mr. and Mrs. Matt Hastings, Hallville.

Hyndmans

Congratulations to Mr. and Mrs. Carl Grant (nee Suzanne Seguin), of Cardinal, on the birth of a son on Sunday, August 14th, at the Brockville General Hospital.

Mr. and Mrs. Ray Grant, George and Ritchie, and Mr. and Mrs. Willis Render spent Saturday at Gouverneur

Mr. and Mrs. Ed. McLaughlin and nephew, Edmund Grant, of Cardinal, spent Sunday with Mr. and Mrs. Cecil Canning.

Mr. and Mrs. Ray Grant, Mr. and Mrs Willis Render and Mr. and Mrs. Lawrence Wallace attended the wedding shower and dance for Mr. and Mrs. Harry Grant at North Augusta on Friday evening.

Miss Winnie Francis, of Prescott, is holidaying with Mr. and Mrs. Cecil Somerville.

Miss Linda Canning is visiting for a few days with Cardinal friends.

South Mountain

Mr. and Mrs. Earle Francis have returned home after spending the past week with friends in London, Ont.

Miss Janet Anne Gilroy, nurse in training at the Kingston General Hospital, spent a days at her home here.

Miss Marilyn Shook, of Kingston, was a week-end guest with Mr. and Mrs. David Berry and children.

Miss Lelah Francis, nurse-in-training at the Ottawa Civic Hospital, spent a few days at her home here.

AIRTH — SULLIVAN

A pretty August wedding was solemnized in Hulbert United Church on Saturday afternoon when Miss Ethel Margaret Sullivan became the bride of Ingram Douglas Airth. Rev. C. Adey officated at the double-ring ceremony. The church was tastily decorated with baskets of white and mauve gladioli.

The bride is the only daughter of Mr. and Mrs. Donald G. Sullivan, South Mountain, and the bridegroom is the son of Mr. and Mrs. Douglas C. Airth of Cookstown

Mrs Howard Mellan played the wedding music, and Mr. Graeme Hanson, of Smiths Falls, was soloist.

The bride, given in marriage by her father, wore a floor-length gown in Princess line of white silk organza over taffeta, fitted Chantilly lace bodice, scooped neckline with scallops, trimmed with sequins and seed pears, and long point sleeves. Her headpiece was a tiara of orange blossoms with a French illusion veil. She carried a long cascade bouquet of white Carnations, stephanotis, orchids and ivy.

Mrs. James Holmes, Toronto, was matron of honour, and Miss Marilyn Shook, of Kingston, was bridesmaid. Miss Judy Airth, sister of the bridegroom, was junior bridesmaid.

The maid of honour and bridesmaid wore mauve sheath dresses with short overskirts, matching hat and white accessories. The junior bridesmaid wore a street-length gown of mauve silk organza with matching hat and white accessories. The attendants all carried bouquets of yellow shasta daisies.

Mr. Hads Gasteiger was the bridegroom's attendant. James Holmes, Toronto, and Ronald Berry, Ottawa, were ushers.

Following the wedding ceremony, a reception was held in the Church Hall. Mr. and Mrs. Airth left on a wedding trip to the south-eastern United States. The bride travelled in a white linen sheath dress, white hat and gloves, watermelon colored shoes and bag, and wore a corsage of white orchids.

For her daughter's wedding Mrs. Sullivan wore a blue Chantilly lace dress with white accessories and wore a corsage of pink roses.

Mrs. Airth, mother of the bridegroom, wore a teal blue sheath dress with matching feathered hat, brown accessories and wore a corsage of yellow roses.

Mr. Airth is a graduate of Queen's University, Kingston, and Mrs. Airth is a graduate of Ottawa Teachers' College. Both are employed in Toronto.

On their return from their wedding trip they will reside at 48A Castle Frank Road, Toronto.

Hulbert

Congratulations to Mr. and Mrs. Delbert Fawcett on the birth of twin girls at the Winchester Memorial Hospital on August 8th.

Mr. and Mrs. Wesley Flegg, Jean and Lois, called on Mrs. Royal Froom and Mr. and Mrs. Walter Froom on Saturday.

Miss Linda H. Carson, of New York, spent a couple of days with Misses Jean and Lois and Master John Flegg last week.

Pleasant Valley

Mr. and Mrs. Sam Cowan and Marsha, Prescott, spent part of their holidays visiting Mr. and Mrs. Jim Cowan and Orval, and Mrs. Mary Gilmer and Mr. and Mrs. Hilliard Gilmer.

Some of the ladies of the W. A. attended the afternoon tea of Vancamp W. A. last Wednesday afternoon.

Mrs. Peter Mansfield and Mark, of Ottawa, spent a few days with her parents, Mr. and Mrs. Sam Hamilton.

Mr. and Mrs. David Hamilton, of Saskatoon, were Friday guests of Mr. and Mrs. Sam R. Hamilton and Mr. Wm. Hamilton.

Miss Joyce Gilmer, R.N., and Mr. Jerry Rekema, of Brockville, were dinner guests on Sunday of Mr. and Mrs. David Gilmer, Ross and Basil. Mr. and Mrs. John McGowan of Brinston were callers in the evening.

North Mountain

The many friends of Mrs. Dougall will be pleased that she has returned home from hospital.

Mr. and Mrs. Ralph Shaw and Jimmie accompanied Mary to Montreal where she set sail on the Ivernea for Metz, France. She is planning to teach there for two years.

Miss Marilyn Hyndman spent last week at Carlsbad Springs visiting her cousins, Donna and Diane Wilson.

M. Tom Butler has gone to work at Port Arthur.

Mr. and Mrs. Clare Hyndman and Margaret Anne, of Quebec City, are spending some holidays with his parents, Mr. and Mrs. J. A. Hyndman.

Miss Mary Huffman, of Moscow, Ontario, spent Saturday with Mr. and Mrc. Ralph Shaw.

Dennis Blaine spent some days last week with Mr. and Mrs. John Blaine, Morrisburg.

Mrs. Thos. Hext and Tommy, Jr. spent a few days visiting Mrs. Leslie Simser.

Dr. and Mrs. Maxwell entertained Mr. and Mrs. Ralph Shaw, Jimmie and Mary, last Tuesday evening, prior to Mary's departure for France.

Mrs. W. T. Coleman spent last Wednesday visiting Mrs. Thos. Dougall at Mountain.

Mr. and Mrs Ralph Shaw, Mary and Jimmie, had supper Sunday evening with Mr. and Mrs. Lanson Hyndman.

Sunday guests of Mr. and Mrs. W. T. Coleman were Mr. and Mrs. John Blaine and Kathy of Morrisburg, Mr. Bob Coleman, Mrs. Thos. Coleman and Carolyn.

Mrs. Leslie Simser and Lorna, Mr. and Mrs. Charles Simser, Gary and Sylvia, of Ottawa, Mr. and Mrs. Gerald Erratt and Brian, of Riverside Heights, and M. Ray Simser motored to Verona for their annual picnic.

Mrs. Florence Williamson, of Toronto, spent a couple of weeks with Mrs. Leslie Simser.

Inkerman United Church Women Hear Delegate's Report

Pending the joining of the W. A. and W. M. S. Societies of the United Church of Canada perhaps to be known as the United Church Women, an initial meeting was called at the home of Mesdames Ray and Lucy Brown, on Tuesday evening of last week.

The president of the W. M. S., Mrs. Arnold Suffel, presided, and a spirit of fine co-operation and understanding prevailed throughout this entire meeting.

Mrs. Dwight Baldwin, vice president of the W. M. S. Central Section, led the group in a glowing Stewardship devotional period, basing her meditation on "And so is anyone who is not rich toward God."

The remainder of the meeting was left entirely open to the speaker of the evening, Mrs. Ray Brown, who was a delegate to the School for Church Women held at Stanstead, Quebec, in July. In her remarks, Mrs. Brown covered all phases of the activities taking place during her three-day stay at Stanstead, giving in full detail the addresses given by Rev. Dr. Gallagher on "The Two Worlds Of Today"—the world of plenty versus the world of need.

Mrs. Kenneth McAllister graciously thanked Mrs. Brown for time and effort spent in bringing to the group a most excellent and informative address. Mr. K. McAllister spoke briefly and closed the meeting with the Benediction.

Lunch was served by the hostess, assisted by members of the W. M. S.

Over 100 Attend Gilmer Reunion

A family gathering took place on Sunday at the Rideau Park, Kemptville, for the families of the late Mr. and Mrs. Gawn Gilmer. Over 100 were present. The oldest lady present was Mrs. Robert H. Gilmer of Merrickville, and the oldest gentleman, Thomas Gilmer. The youngest baby girl was the daughter of Mr. and Mrs. Barkley (nee Erma Gilmer) formerly of Heckston, and the youngest baby boy was the son of Mr. and Mrs. Dwight Gilmer.

FREEZERS

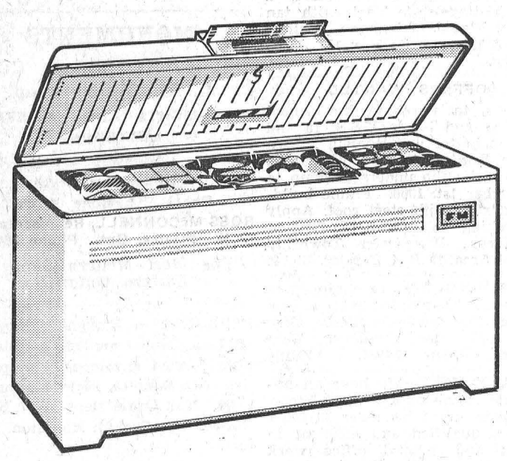

18 CU. FT.
Regular $369.50

$299.95

Fairbanks-Morse Extras

—Safety Door Latch — easy operating with built-in lock and it's "Child-Proof".
—Broad Beamed Interior Light.
—Handy Food Baskets and Dividers.
—10 Year Warranty.
—Flex-Flo Cover — Means positive seal food protection.

A. T. ALLISON & SONS
Ph. South Mountain 624 r 3 INKERMAN, ONT.

MORE PROOF... IT PAYS TO FEED PURINA

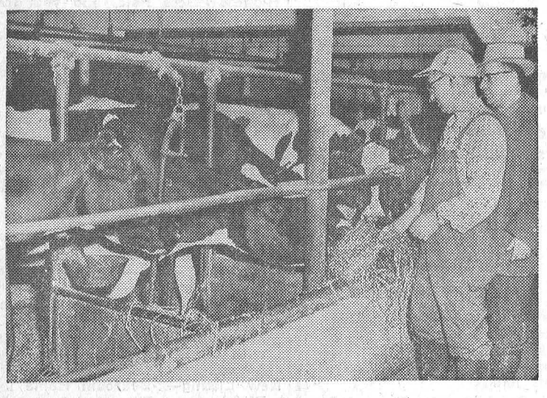

Purina-Grown Heifers Make Heavy Milkers

Homer Schwindt's Herd Averages 34% Above "BCA"

Homer Schwindt does not carry a "big" herd on his 200 acres near Elmira, Ont., but he ships a lot of milk. His R.O.P. records for the 1958-59 year show that 22 milkers, all ages, averaged 14,002 lbs. milk and 502 fat in 305 days. Compared with Breed Class Average, this works out at 134 for milk, 131 for fat.

"Our two-year-old records have never been so good," says Mr. Schwindt. "Some heifers have hit over 17,000 lbs. in their first lactation." And all his records are made on 2X.

These big, well developed heifers are built to "take it", but a glance at the snapshot above will show that they are sharp, clean-cut, dairy-like. They were grown for size, early breeding, early calving, but not coarsened in the process.

Obviously, Mr. Schwindt is a good breeder and a good feeder. For 12 years he has based his feeding on the Purina Programme. He starts his calves on Nursing Chow and Calf Startena, grows them on D & F Special and his own grain, feeds his milkers a Purina-balanced ration. "I'm glad I stuck with it," he tells us.

Start your next few calves on the Purina Plan, and see how they develop. Ask us for directions. They're simple.

O-15

H. E. Saunders & Sons
INKERMAN, ONT.



FEED PURINA...
YOU CAN DEPEND ON THE CHECKERBOARD FOR QUALITY... SERVICE

R. BRYSON PATTERSON
OPTOMETRIST
Closed Saturday through July and August
For Appointment Phone 41
KEMPTVILLE - Ontario

Fresh Raspberry Pie

For these busy days, we have a nice variety of Home-Made Pies, fresh from the oven every day.

Lemon, Pumpkin, Apple, Rhubarb, Raisin and Cherry.

Why bother to bake at all when you can do all your baking in 5 minutes by shopping at

SUMMERS' BAKERY
Phone 140
WINCHESTER - ONT.



G. E. Elliott
PLUMBING — HEATING
Tel. 295
WINCHESTER

Plumbing and Heating Service

Complete Line of Bathroom and Kitchen Fixtures.
Findlay Furnaces and Conditioner Units.
Crane Oil Burners.
Beatty Pumps and Equipment.
Northern Electric Refrigerators and Appliances.
Pressure Systems.
Kitchen Ranges, Heaters, etc.

J. Fader & Son
Phone 60
WINCHESTER - ONT.

Air Conditioned For Your Comfort
Alexander's
SNACK BAR
Ph. 139 Winchester

Hylo Egg-Grading Station
L. KAPELLER, Prop.
WINCHESTER, OSGOODE and CHESTERVILLE
HIGHEST MARKET PRICES
Paid Daily for our City Trade
2 Electric Grading Machines To Assure You Proper Grade

If it is not convenient for you to bring your eggs to our Grading Stations at Winchester or Osgoode you may leave them at any of the following stores where they will be picked up and your returns left twice weekly:

Allison's Store Win. Springs
Thomas' Store Elma
Lewis' Store Dalmeny

FINA
WASHING
LUBRICATION
FIRESTONE TIRES
HAROLD LEVERE. Lessee Dealer
Levere's Service Station
WINCHESTER PHONE 315 ONTARIO

Nu-Way Motor Sales
PHONE 170 - WINCHESTER
SEE
Louis Weiner and Gord Fader
FOR A REAL DEAL

NEW 1960 ENVOY Sedan, White.

USED CARS—

1959 CHEVROLET 4-Door Station Wagon.
1955 FORD Sedan, Overdrive.
1954 FORD Coach
1954 CHEVROLET Sedan
1953 OLDSMOBILE Sedan

USED TRUCKS—

1957 MERCURY ½-Ton Pick-up, long box.
1957 CHEVROLET ½-Ton Pick-up.
1956 CHEVROLET ¾-Ton Pick-up.
1954 MERCURY ½-Ton Pick-up.
1952 INTERNATIONAL ½-Ton Pick-up.
1960 CHEVROLET 4-Ton Stake—like new.

Art and Amy DAYKIN
PHOTOGRAPHY
WEDDINGS
FAMILY GROUPS
CHILDREN
OSGOODE - ONTARIO
Telephone Metcalfe 61 r 4.
North Gower 610 r 13.

CHURCH NEWS

SUNDAY, AUGUST 21st, 1960.

Anglican Church

Rev. Mr. Thomas will be in charge.

Winchester: Holy Communion at 9.30 a.m.; Evensong at 7.30 p.m.

No Services on August 21st and August 28th.

Baptist Church

Rev. C. A. Roberts, Minister.

Ormond: Sunday School at 10.30 a.m.; Morning Worship at 11.30 a.m. Evening Worship Services on 2nd and 4th Sundays.

Winchester: Worship Service at 10 a.m. Sunday School at 11 a.m. Evening Worship Services on 1st and 3rd Sundays.

Presbyterian Church

Rev. Wm. Sutherland, Minister.

Sunday School, 11.00 a.m.

Worship Service at 11 a.m.

United Church

Rev. Angus J. MacDonald, Pastor.

Worship Service at 10.30 a.m.; Sunday School at 11.30 a.m.

Harmony: Service at 9.15 a.m. Sunday School at 10.15 a.m.

Wesleyan Methodist Church

Rev. W. D. Mack, Minister.

Sunday School at 9.45 a.m.; Service of Worship at 10.45 a.m. and 7.30 p.m. Prayer and Fellowship Hour on Wednesday at 7.30 p.m. Youth meets on Friday at 7.45 p.m.

Hallville: Sunday School at 2.15 p.m. Afternoon Worship at 3 p.m.

Williamsburg Christian Reformed Church

Rev. H. Vanderplaat, Minister.

(Church of the Back to God Hour Broadcast heard every Sunday at 8 a.m. over Station CFRA, Ottawa)

10.00 a.m., English Service.
7.30 p.m., Dutch Service.

Winchester Springs United Church

Rev. E. B. Bugden, Minister.

Worship Service, 9 00 a.m
Sunday School, 10.00 a m

Winchester Springs Presbyterian Church

Rev. John Hardwick, D.D., Minister

Worship Service at 9.30 a.m

"Visitors are never strangers at Knox."

Inkerman United Church Pastoral Charge

Minister: K. McAllister, L.S.

Inkerman: Service at 9.45 a.m. Sunday School at 11.00 a.m.

Vancamp. Service at 1100 a.m. Sunday School at 10.00 a.m.

Pleasant Valley: Service at 9 a.m. Sunday School at 10.00 a.m.

BETHANY CHAPEL WINCHESTER

Every Wednesday evening at 8.00 p.m. a Bible Study Period will be held.

Sunday Services—10.30 a.m., Sunday School for all ages; 11.30 a.m., Morning Worship; 8.00 p.m., Gospel Service.

A friendly welcome awaits you!

LOW COST FARM BUILDINGS

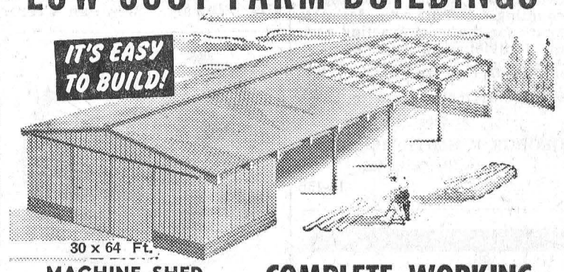

30 x 64 Ft.
MACHINE SHED only $2495.
Complete Materials

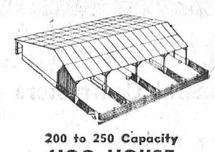

200 to 250 Capacity
HOG HOUSE only $2440.
Complete Materials

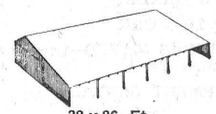

38 x 96 Ft.
LOUNGING BARN only $3325.
Complete Materials

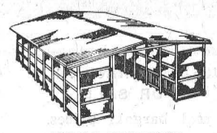

SINGLE OR DOUBLE
CORN CRIB
Well Ventilated
Permanent Storage Space



BUNKER SILOS
SELF FEEDING BUNKER
Eliminates 90% of the Labour of Feeding Silage



42 x 112 Ft.
POULTRY HOUSE
For Raising Broilers or as a Laying House



COMPLETE WORKING PLANS and MATERIALS FOR POLE-TYPE FARM BUILDINGS at BEAVER LUMBER

Cut Building Costs Up to 50% With Low Cost and Easy to Build Pole-Type Construction.

Pole frame construction is easy for anyone handy with ordinary woodworking tools. That's why this method and Beaver Plans are particularly appealing to the farmer, who can save money by building farm structures himself. Actual construction of a Beaver pole frame building begins with seating the poles in the ground. Right here, a major saving of time and money is realized because there is no masonry foundation. The uprights themselves are firmly anchored in the ground and they carry the entire building load. You can't beat that for simplicity! Eave and ridge plates run from pole to pole and are simple to attach. All attachments can be made with nails—no holes to bore, no nuts and bolts. Rafters go up easily.

Flexible, you can alter the dimensions of any of these buildings to meet your special requirements.

Plans, pressure-creosoted poles, posts and lumber at Beaver Lumber. Free estimates and planning help are yours for the asking.

Pole-Type and Rigid Frame Buildings Exhibited by Beaver Lumber at INTERNATIONAL PLOWING MATCH



RIGID FRAME BUILDINGS

32 x 60 Ft. Clear Span Rigid Frame Utility Building. Complete Materials . . .
only $1440.

Plans for Rigid Frame Building available at Beaver Lumber. Clear span farm building 18 to 38 Ft. in width and any length can be built from these Beaver plans.

BEAVER LUMBER COMPANY LIMITED

Open daily 9 - 6 p.m. and all day Sat. - Wed. 9 - 12.30
1500 Bank St., OTTAWA FREE PARKING - RE3-0555

CASE® NEW 80 Pull type Combine

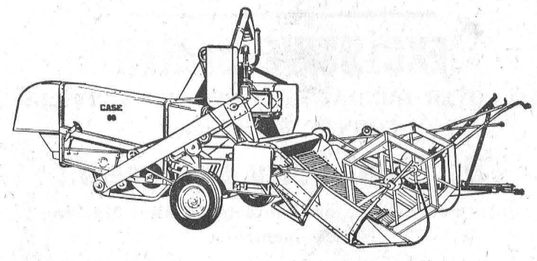

Threshes faster, cleaner, saves more grain or seed from every field

Great engineering has made the new Case "80" a great pull type harvester. From its Big Capacity hi-speed cutting header to the straw spreader you'll like the Case "80". You'll like its smooth, fast, new clean harvesting action — its new low silhouette and its new easy one man fingertip controls.

For big B-I-G combine performance at a new low cost, see this great new Case "80" today.

WINCHESTER MOTORS
Phone 122, Winchester



Pretty Guides At Hydro Power Project

These pretty young ladies will be your guides when you visit Ontario Hydro's Robert H. Saunders St. Lawrence Generating Station at Cornwall.

Pictured in the group are: Betty Shaver, Leona Courville, Margaret Peddle, Shirley Desmareau, Jeannine Biccum, Suzanne Savignac, Myrna Plumley and Faye MacDonald.

Free tours of the giant new Hydro plant begin daily at 8.45 a.m., Sundays included. During July and August tours continue until 7.30 each evening. The one-hour tour provides visitors with a panoramic view of the new Lake St. Lawrence, the 3,300 foot power dam stretching to the U. S. shore, and the new deep-water shipping route. The tory of construction is told in a 27-minute sound-and-color film, and the powerhouse operation is described on an operating scale model complete in every detail.

J. L. Belway To Attend Texas Meet

J. L. Belway, of Winchester, will have an opportunity late [illegible]th to see firsthand just [illegible] many independent businessmen a ma[illegible] manufacturer needs to sell and service its products throughout the United States and Canada.

Along with some 4,500 other independent businessmen who have John Deere dealer franchises in the United States and Canada, he will fly to Dallas, Texas, the last week in August for the bigggest sales meeting of its type ever held.

Sixteen United States and Canadian airlines will co-operate in airlifting the 4,500 dealers and 1,500 other persons to Dallas within a 24-hour period. It will be the first time any manufacturer will utilize as many airplanes, reserve as many accommodations, and arrange for as many meals for a single group at one time.

The meeting has been called to show dealers the new line of John Deere Tractors and equipment. Announcement was made this week that the new tractors will be put on the market in late September.

Mr. Belway, who owns and operates the Farm Equipment Company in Winchester, will fly to Dallas August 29 for the one-day sales meeting that will be held the following day. To accommodate the huge crowd, the Dallas Memorial Auditorium, the Texas State Fairgrounds, Cotton Bowl will be utilized various parts of the meet-

the Fairgrounds, the lar-[illegible]day of any one power manufacturer's pro- to be exhibited at will be staged. More actors and 270 pieces [illegible]ent will be used in

[illegible]lers will stage their ic showings of the new and equipment after [illegible]o their home com-

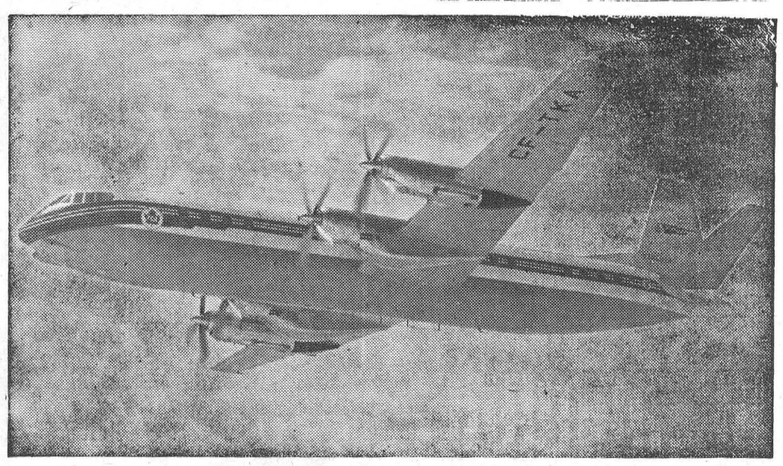

New Aircraft For TCA

The first of Trans-Canada Air Lines' Vickers Vanguards is now undergoing Certificate of Airworthiness development flying in England, prior to delivery to the airline late in 1960. The big, 96-passenger, 425-mile-an-hour turbo-prop airliner is scheduled to enter service on domestic routes early in 1961, succeeding the piston-powered North Stars and Super Constellations on medium length routes. They will enter service on trans-border routes and to Bermuda and the Caribbean later in the year. The Vanguard is the world's first second-generation turbo-prop airliner, successor to the Viscount with which TCA introduced turbine travel to North America in 1955. By the end of 1961 TCA expects to become the world's first intercontinental air carrier with an all-turbine fleet flying Viscounts, Vanguards and DC-8 jetliners exclusively.

GET MORE OUT OF LIFE GO OUT TO A MOVIE!

Saturday, August 20th

Doc Williams Show Coming To Community Centre Here

One of America's best loved folk musicians, Doc Williams, will bring his talented troupe of Country and Western entertainers to the Winchester Community Centre on Saturday evening, August 20th.

This troupe, known as Doc Williams and the Border Riders, will present a big two-hour stage show starting at 8.00 p.m. A program of Round and Square Dancing will be featured after the show.

Acclaimed as an "All Time Great of Country and Western Music," Doc Williams is a veteran of the radio and television networks. He started his illustrious career at radio station WJAY, Cleveland, Ohio, and became internationally famous as a result of his many broadcasts on the celebrated WWVA Jamboree from Wheeling, West Virginia. Doc and his singing and entertaining musicians have also been starred on numerous network television programs.

Among the outstanding features with this famous Western Musical Show are Chickie Williams, lovely singer of ballads whose recording of "Beyond The Sunset" skyrocketed her to a top spot among girl vocalists; The Sisters Three, a vocal group composed of "Punkin," "Peeper" and "Poochie," the lovely teen-age daughters of Doc and Chickie Williams; Marion Martin, noted accordionst, and the amazing Little Mose, a mystifying novelty act.



DOC WILLIAMS

Little Mose, who weighs only 100 pounds, has baffled scientists the world over. No one has ever been able to lift Little Mose against his will. Many famous strong men, including "Two Ton" Tony Galento have attempted to lift Little Mose and have failed.

Doc Williams, who discovered Little Mose in Charleston, West Virgina, several years ago, and who has featured him with his shows in many areas of the United States and Canada, offers a reward of One Thousand Dollars to anyone who can prove that trickery such as Mechanical Devices, Wires, Hooks, Pulleys or Magnets are used by Little Moe in his astonishing and bewildering performances.

IT'S ALWAYS BETTER WITH BUTTER

BUTTER MAKES GOOD FOOD TASTE

ONTARIO CREAM PRODUCER MARKETING BOARD
REPRESENTING 50,000 CREAM PRODUCERS

Free Estimates

will be given on all kinds of building construction, alterations, repairs and cement work.

—Contact—

J. R. BLAIS CONSTRUCTION

Temporary Office on Main Street, Winchester, near Sewage Disposal Station.

or Call WE 2-7927

J. R. Blais, 142 Gardner St., Cornwall, Ont.

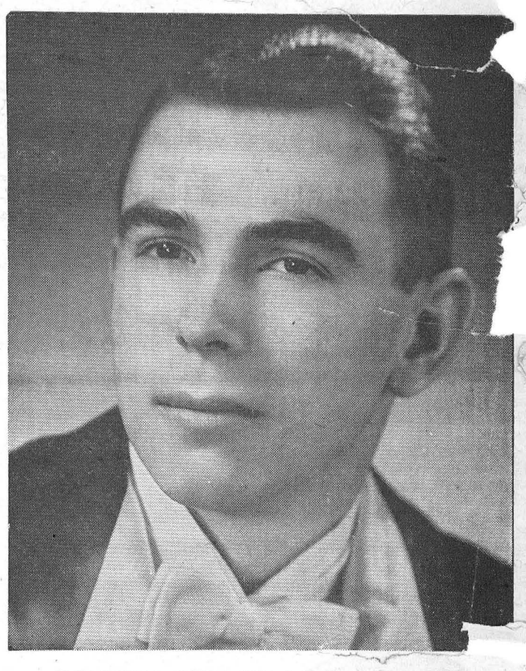

JOHN W. HALL, D. C.

Doctor of Chiropractic

Announces the Opening of an Office at the

GLEN ALAN INN

Highway 16, near Kemptville Agricultural School.

Tuesdays and Thursdays from 3 to 8 p.m.

For Appointments Phone 266, KEMPTVILLE.

FARM BUILDINGS

Get The Jump On Winter
Phone The Beaver Lumber
Farm "Rep" To-day!

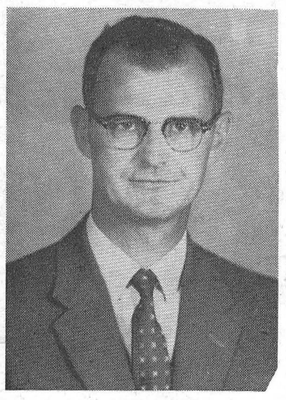

ROLAND LAVIOLETTE
Box 243, Rockland, Ont.
Tel. Rockland 376

At Your Service

WITH

- *PLANS*
- *PLANNING HELP*
- *ESTIMATES*
- *AT YOUR FARM*

PHONE TODAY

MEET ME AT THE "EX" IN OTTAWA. We are showing a full size model of our New "Dairy Kleen" Prefab Milk House.

ERECTED OR MATERIAL ONLY ESTIMATES PLUS ON THE SPOT PLANNING HELP!

If you plan to build or remodel and need straight-forward answers and valuable planning help . . . check with your Beaver Farm "Rep". He has plans for all types of farm buildings including pole frame, laminated arch and rigid frame, which can be easily adapted to your building needs and budget.
As representative of Beaver Lumber the Farm "Rep" is not limited to the selection of building materials. He has the advantage of the complete Beaver line of buildings and materials from which to help you plan and build the building best suited to your budget and needs. Plus valuable financing knowledge. Phone to-day.

FREE FOLDER!

On New Beaver Farm Buildings. Shows eight popular Beaver Farm buildings. Phone or write for yours to-day.

BEAVER LUMBER

STORE HOURS—Monday to Saturday—9 a.m. to 6 p.m. (except Wednesday, 9 a.m. to 12.30).

PHONE

DAYS — RE 3-0555
EVENINGS — Rockland 376

1500 Bank Street, OTTAWA, 1, ONTARIO

ITING?

—LABELS
—BOOKLETS
—ENVELOPES
—PAMPHLETS
—INVITATIONS
—STATEMENTS
—SALES BOOKS
—VOTERS' LISTS
—LETTER HEADS

Phone 21
THE WINCHESTER PRESS

TIME TABLE

EASTERN STANDARD TIME

EASTWARD

No. 22—Daily 5.10 a.m. Flag for Montreal.

WESTWARD

No. 21—Daily, 12.06 a.m. Flag for Belleville and points beyond.

R. D. LEDGERWOOD, Agent.

Canadian Pacific

From the money-saving . . .

The 1960 Dodge Dart is the "savingest" car on the road today.
You save when you first buy it (priced right down with the lowest).
You save when you drive it (up to fifty extra miles to every tankful of gas with the Super Economy Slant "Six" Engine).

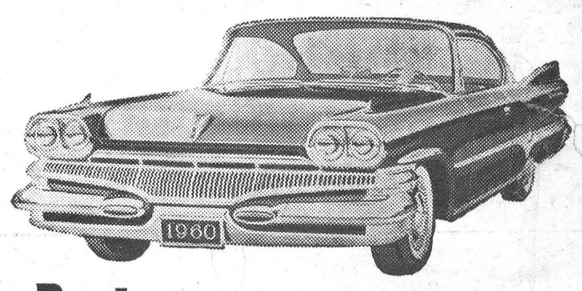

ways of the Dashing Dodge Dart . . .

And Dodge Dart gives you such a wonderful choice too . . .
hardtops . . . wagons . . . sedans . . . convertibles.
Twenty-two beautiful models in three dashing series . . .
Seneca, Pioneer and Phoenix . . .
all built to the highest standards . . . all priced
right down with the lowest . . . all quality
products of Chrysler Corporation engineering.

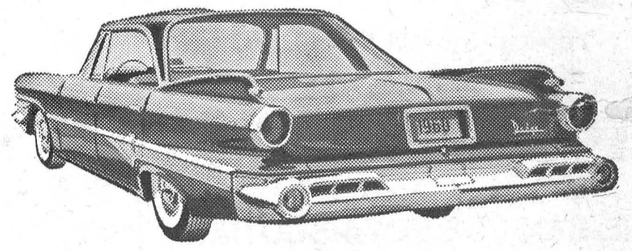

to the unsurpassed luxury of the Dodge Polara . . .

But the beauty of Dodge does not end with the Dart.
At the "top of the line" is the luxurious Dodge Polara . . .
A Dodge built to command . . .
for those who demand *more* in a car . . .
a Dodge that surrounds you with that
comfortable feeling of prestige and pride.
One test-drive will convince you!

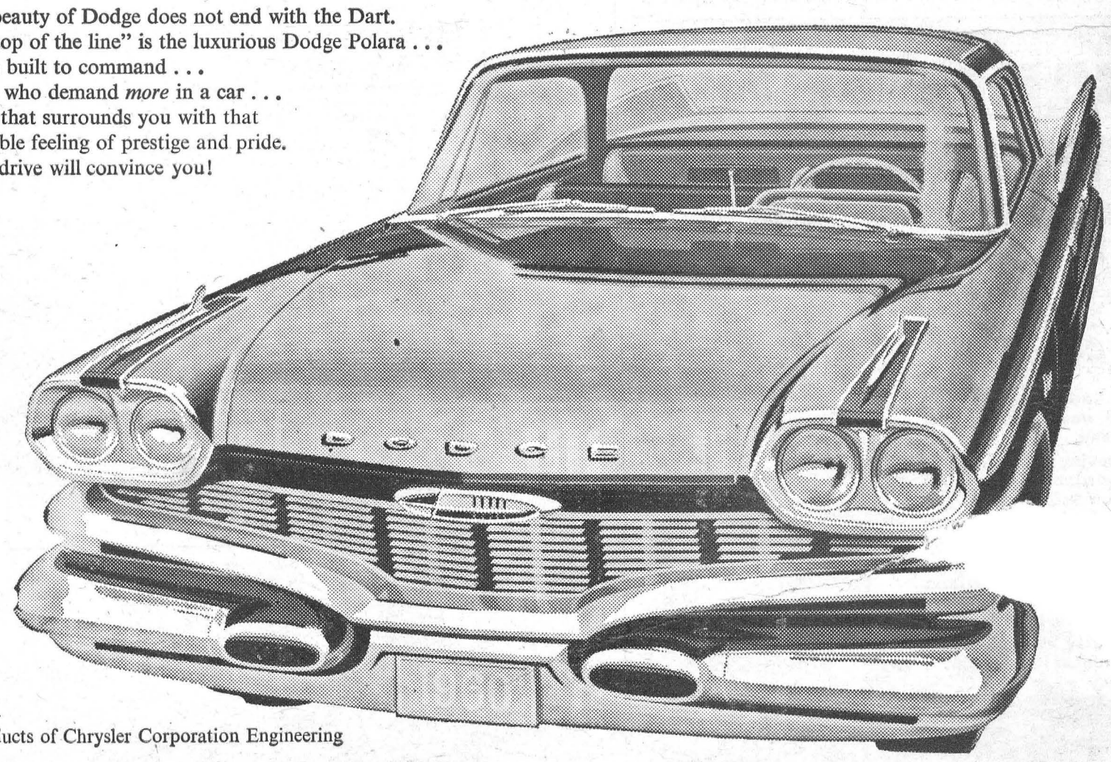

Quality Products of Chrysler Corporation Engineering

You get more with Dodge

DISCOVER THIS FOR YOURSELF TODAY AT YOUR LOCAL DODGE DEALER

CD-3160B

MacDONALD MOTORS WINCHESTER LTD.

...W.I. ...ds Busy ...g. Meeting

...na Women's Institute held ...ugust meeting in the Luth... Church Hall with a large ...ndance. The president, Mrs. ...rton Barkley, welcomed the ...sts who were: the mem... ...s of Chesterville 4-H Club, ...eir mothers and the Club lead... Mrs. Ralph Gray and Mrs. ...er Bowman.

Roll call was answered with ...n exchange of a potted plant. ...n invitation was accepted from ...e Morewood branch to attend ...eir Grandmothers' meeting.

The members decided to spon...or a 4-H Club if leaders could ...e obtained. The president ...asked the members to remem...ber a member who is a shut-in ... the present time.

...griculture and Canadian In...tries was the topic of the ...gram, with Mrs. Harold ...mberton and Mrs. Harold Mc...sh as conveners.

...rs. Pemberton, acting as chairman, welcomed the guests and introduced Mrs. Don. Cross who played a piano solo. Gloria and Sylvia Bowman favoured the audience with tap dancing, accompanied on the piano by Mrs Don. Cross. Mrs. Egerton Barkley gave a readng on the statistics on Farm Accidents, entitled "Why Not Start Now."

Mrs. Hugh McMillan, Mrs. Harold Pemberton and Mrs. Wilfred McMillan acted on a panel for a discussion on Farm Safety. Mrs. Harold McIntosh thanked all who hal helped in any way with the program.

Lunch was served by the committee in charge, and a social hour enjoyed.

The next meeting will be held in the Elma Church Hall with Mrs. Hugh McMillan as convener of the topic, "Public Relations." The guest speaker will be Mr. Upfield, Zone Coordnator for this district. He will explain to the public the details of Civil Defence in case of emergency, such as air raids. This meeting will be open to the general public. It is hoped that interested people of the surrounding community will avail themselves of the opportunity to attend.

During the month of July a number of ladies of the Elma Institute enjoyed two pleasant trips. On July 22 they were guests of Mrs. Jean Casselman, M.P. and attended the morning session in the House of Commons, followed by lunch in the Parliamentary dining room. In the afternoon they visited the Royal Mint.

On July 28 the members took the Seaway Boat Tour from Longue Sault, after which they had a picnic dinner at Long Sault Lookout. In the afternoon they visited Howard Smith Paper Mills and had supper at Farran's Park.



Former Winchester Police Chief Heads St. Lawrence Parks Security Officers

G. B. Raistrick, former Winchester police chief who still resides here, is Chief Security Officer of the Ontario-St. Lawrence Development Commission. His duties take him to all parks east of the Bay of Quinte and of late his staff has been growing. More recently two new police cruisers have been purchased for the busy security officers. Chief Raistrick is shown in the above picture, right front, with G. Arthur, Commission public relations officer, and G. C. Montgomery. Other members of the staff shown standing are, from left, H. Thom, George Arnold, Ed. Turner, also of Winchester, Fred Casselman and C. Raymond.—*Photo by Smith.*

Farewell Appearance For U. S. Airforce Band At Ex.

The United States Air Force Band, making its farewell appearance at the Ottawa Fair, August 19-27, has produced a new tune, entitled the Central Canada Exhibition Association March.

One of the top musical aggregations in the world, the USAF band will be playing in an unprecedented fourth successive year at Lansdowne Park.

The new march will be heard for the first time publicly at the Lansdowne bandshell on Saturday, August 20, at 8.15 p.m.

The march has been written by Col. George S. Howard and on the occasion of this first presentation, a copy will be presented to Ald. Don Reid, president of the Ottawa Exhibition.

The USAF band, which has been extremely popular with the Ottawa audiences, will give afternoon and evening concerts throughout fair week.

Equipment for the 100-man band will be flown into Ottawa in two USAF cargo planes next Thursday. The bandsmen will arrive at Uplands airport on Friday, August 19, at 10 a.m.

Kart Racing At Kemptville Labour Day

Karting, the new American sport which has spread to Canada, is now going into the big time. Kart Raceways Ltd., of Kemtpville, which opened the first specially built kart track in Eastern Canada, have announced the Eastern Canada Championship races for Labour Day, September 5th. Prizes of over $1,000 in value are being given away for the big day and already entries have been received from Waterloo, Toronto, Barrie, Quebec City and other points. Three classes, "Bushing A," "A" and "Super A" will be run and all entries will have three chances to qualify for the championship race. Altogether there will be thirty races and over 500 laps run before the day is over. The track will be opened at 8 o'clock Monday morning for practice sessions, and the first race will start promptly at 2 p.m. Entry forms for the races can be obtained by writing to Kart Raceways Ltd., Kemptville, and the deadline for entries is August 25.

When every minute counts

Make sure you have a good supply of Shell gasoline on hand *before* you start harvesting.

And check your supply of these other farm equipment needs . . . motor oil, lubricants, hydraulic fluid, and Dieseline.

When you phone in your order be sure to ask for your *free* copy of the Shell Farm Handbook. You'll find it a real help in keeping your tractor in top shape.

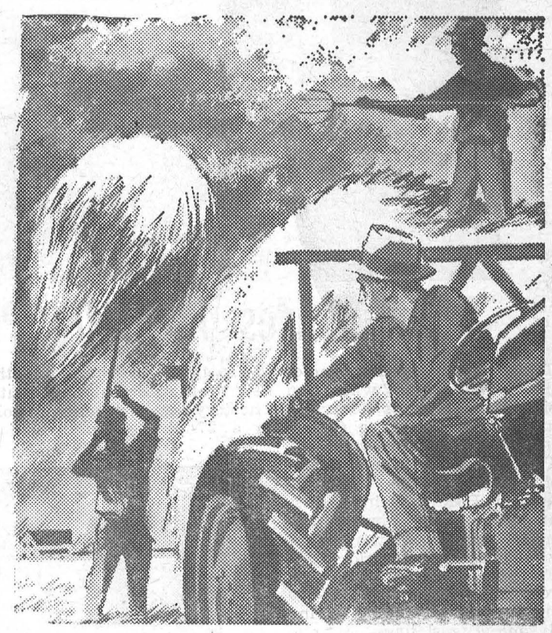

SHELL

S. G. BLACK

PHONE 107J WINCHESTER

LIVE BETTER ELECTRICALLY

time for a new

SCOTIAGROCENCOOLER?*



...frigerator, financed low cost through

SCOTIA PLAN

THE BANK OF NOVA SCOTIA

Managers: South Mountain Branch, Ivan A. Keays, Chesterville Branch, G. Harry Bawden.

FARMERS... TRADE 'N SAVE with GOODYEAR



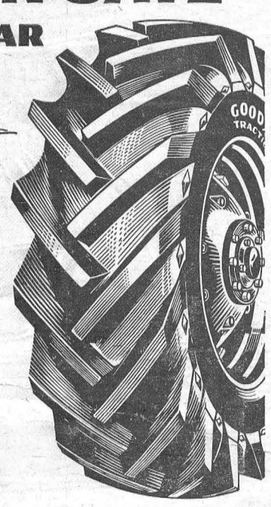

Worn tractor tires that slip in soil waste time and fuel —money.

Start saving now with a pair of guaranteed Goodyear Traction Sure-Grips.

– with ...l ...igid ...r from ...job—save ...uel, money. ...ully compounded ...rubber lasts longer.

GOODYEAR TRACTION SURE-GRIP

GOODYEAR

Top trade-in allowance for your worn tires

CECIL McNABB

Morewood - - Ontario

Phone for prompt service on the farm or on the road

NOW! SAVE $80 on the BIGGEST BUY OF THE YEAR!

"YOUR CHOICE" SALE!

CHESTERFIELD & CHAIR OR DAVENPORT-BED & CHAIR...

NOW ON SALE AT....

Vice & Craig

Furniture Dealers

$269 VALUE!

EITHER OF THESE 2 PC. SUITES

SAME LOW PRICE

$189.



Rich Pile Fabric! Superb Modern Styling! Luxurious Airfoam Cushions!

Now you can cash in on big savings made possible by our special purchase of these fine suites by Beverley! The truly modern style you've always wanted . . . tailored in hard wearing, rich pile fabrics . . . comfort "built-in" by Beverley . . . with zippered Airfoam cushions and covered decks in the same material. And you'll take your pick from the smartest colors you've ever seen!

CHESTERFIELD & CHAIR AS SHOWN

$189.

by Beverley

Choose From the 7 Most Wanted Colo
• FLAMINGO • EGGSHELL • TANGE
• BROWN • GREEN • ROSE • CHARCOA

IT'S A LIVING ROOM... IT'S A BEDROOM, TOO!

Double-Duty Beauty — At a Price that says BUY NOW!

So smartly styled your friends will never guess that the sofa contains a wonderful double bed! There's a wardrobe for storing bedding when not in use. Complete with matching lounge chair, this suite has all the style and comfort features you want, and is available in your choice of the smart new colors shown above!

DAVENPORT BED & CHAIR AS SHOWN

$189.

VICE & CRAIG

Furniture Dealers

Phone 13 - - - Winchester

Williamsburg and District News....

Williamsburg

Callers at the home of Mrs. John Erratt recently were Mr. and Mrs. Elgin Black of Winchester, Mr. and Mrs. John Jackson of Kemptville, Mr. and Mrs. Geo. Cameron and Margo Wester, of Montreal; Mrs. Albert Bachelor, Iroquois; Mrs. Dan McKay and daughter, Shirley, and granddaughter, of Detroit; Mrs. Jennie Cameron and Mrs. Arnold Hughes, of Cornwall; Lois Munroe, Maxville; Frank Erratt, Massena; Mrs. Leslie Simser, Hallville; Mrs. Hexl of Petrolia, and Mrs. Martha Smith, of Watertown.

The many friends of Mrs. Donald Hess are sorry to hear that she has been ill. Everyone wishes for a speedy recovery.

Mr. Keith Casselman, of Ottawa, was a week-end guest at the home of Mr. and Mrs. Grant M. Casselman.

Misses Susan and Trudy McIntosh, of Chesterville, are visiting their aunt, Mrs. Ralph McIntosh.

Miss Nina Casselman, Mrs. W. E. Trickey and Billy were recent visitors at the home of Mr. and Mrs. Delbert Resmer and family, of Pembroke.

Mr. and Mrs. Walter Erratt, of Massena, spent a few days with Mrs. John Erratt last week.

Miss Doreen Beckstead, of Toronto, is visiting her parents, Mr. and Mrs. Ross Beckstead.

Mr. and Mrs. Wm. Hunsburger and family, of Stoney Creek, are vsiting Mr. and Mrs. Hugh McIntosh for a few days.

Rev. and Mrs J. L. Kirchhofer of Pembroke, spent a few days with Mr. and Mrs. Claude Casselman.

Mr. and Mrs Irwin Barkley and family, of Brantford. are visiting Mr. and Mrs. Oscar Barkley for a couple of weeks.

Mrs. J. Erratt was a dinner guest last Friday with Mr. and Mrs. Ernest Munroe of Winchester and accompanied her sister, Mrs. John Jackson, to the funeral of their cousin, Mrs. Dan Campbell, of Finch, on the same day.

Winchester Springs

Mr. and Mrs. Donald McMillan and children, of Merrickville, spent Sunday with the former's parents, Mr. and Mrs. Otis McMillan.

Miss Ruth Walker visited her sister, Mrs. Clayton Link, of Morrisburg, last week.

Mrs. Watts and little granddaughter, Helen, of Montreal, were guests recently of Mr. and Mrs. Lloyd Walker and Ruth.

Mrs. Keith Munro spent the week-end at Malton.

Mr. and Mrs. John Bolton spent Sunday at Marionville.

Mr. George Bolton, Jr. left for Wawa, Ont., where he will be employed for the next few months.

Mr. and Mrs. Frank Nesbitt and Arlene attended the Barkley family picnic at the home of Mr. and Mrs. Robert Johnston, Heuvelton, N. Y., on Sunday.

Mr. John Henderson, of Winchester, Mrs. Lota Hutt of Maple Ridge, Mr. and Mrs. Harvey Smith and Mrs. George Kirkwood spent Saturday at Watertown where they attended the Wilcox-Henderson Reunion.

Mr. and Mrs. Delbert Casselman spent the past week with their daugter, Mrs. Fred Bouck, Mr. Bouck, Debby and Heather, of Ottawa.

Mr. and Mrs. B. Shortt and family of Cardinal, and Mr. and Mrs. C. Sears spent the week-end with Mr. and Mrs. George Kirkwood.

Mr. and Mrs. Arnold Casselman accompanied Mr. and Mrs. Eardley Coleman to Arnprior last Wednesday and attended the funeral of the late William Clark.

Mr. and Mrs. Matt Hayes had dinner on Sunday at the latter's home here after spending the past week visiting friends at Belleville and Kingston. Douglas and Bryan returned home with them after spending the week with their grandparents here.

Mr. and Mrs. Bob Boulerice had tea Wednesday with the latter's parents here.

Mr. Ronald Coleman, of Dundela, is spending some time with Mr. and Mrs. Arnold Casselman.

Little Jo-Anne Boulerice, of Prescott, is spending a few days with her grandparents here.

Recent guests of Mr. and Mrs. Wray McPherson were, Mr. and Mrs. Stanley Morrison and Peggy, of Arvida, Que.; Mr. Ross Patterson, of Cornwall; Mr. and Mrs. R. Watts and Rickie, of Pointe Claire, and Mrs. Russell Morrison and Anne, of Montreal.

Callers on Mr. and Mrs. Thos. Cunningham were Mr. and Mrs. Lyle Hess, Stephen and David, Mrs Graham Garlough and Susan, of Williamsburg, Mr. and Mrs. Graham McPherson and Mr. and Mrs. Egerton Barkley of Elma.

Mr. and Mrs. Grant Couglar were entertained to dinner at the home or Mr. and Mrs. Jas. Levere of Vancamp on Sunday evening in honour of David's 9th birthday.

Mrs. G. L. Barclay and Mrs. T. J. Keyes spent Wednesday with Mrs. Spry and Miss Beggs in Oxford Mills. They were accompanied by Mrs. Fraser Bolton of Winchester who spent the day in Kemptville with Mrs. Lorne McIntosh.

Mr. and Mrs. Arthur Bailey spent Sunday afternoon with Mr. and Mrs. Thos. Cunningham.

Mrs. H. C. Robinson spent a few days with friends in Morrisburg.

Mrs. Robert Craig, of Prescott, attended the W. M. S. meeting last Wednesday. She was accompanied by Rev. Basil Adams.

Misses Ann and Lillian Ropars, R.N., are spending some time at their home here.

Mr. and Mrs. Ken. Kirkwood spent Sunday with Mr. and Mrs. John Adams at Cardinal.

Mr. Gerald Herriman left for his home in Long Beach, Calif., on Friday.

Sunday guests of Mr. and Mrs. Joe Davidson were Mr. and Mrs. Wright Davidson, of Ogdensburg, N. Y.

Mr. and Mrs. Emmett Stephens, Mrs. Wm. Stephens, Sr. and girls, of Haleys, spent Sunday with Mr. and Mrs. Mac Davidson. Nina Low returned home with them after spending two weeks with her sister.

Mr. and Mrs. Cecil McIntosh spent the week-end with Mr. and Mrs. Gerald McIntosh and family, of Brockville.

Gregory and Peter Kirkwood spent the past week with Owen and Conrad Shortt at Cardinal.

Supper guests at the home of Mr. and Mrs. Klaas Leyenaar last Sunday evening were Mr. and Mrs. Hessel Venema, of Caro, Michigan, Mr. and Mrs. Fetze Venema and Mary Karen, of Mallorytown, and their parents, Mr. and Mrs. B. F. Venema.

4-H CALF CLUB

The Williamsburg Calf Club held its August meeting at the home of Mr. and Mrs. Wilbur Garlough, Williamsburg, last Tuesday evening. Vice president Jacob Leyenaar conducted the business part of the meeting in the absence of the president. The 4-H Pledge was repeated in unison, followed by the minutes and roll call. Ray Smith, assistant Agricultural Representative, demonstrated the proper way to clip a calf. Several showmanship pointers were also given by Mr. Smith.

A class of Ayrshires was judged and members gave their reasons. The final placing was given by Mr. Smith.

A barbecue was enjoyed on the lawn following the meeting. A hearty vote of thanks was extended to Mr. and Mrs. Garlough and family for their kind hospitality, and to Mrs. Clair Alguire and Mrs. Harry Garlough who assisted.

UNITED CHURCH W. M. S.

The regular monthly meeting of the W. M. S. was held in the church hall last Tuesday afternoon. The minutss were read and roll call showed 19 members and four visitors present. Mrs. Leyenaar gave the community friendship report.

Mrs. Cougler and her group had charge of the devotional period, the topic being: "They that wait upon the Lord shall renew their strength." The Scripture was read by Mrs. Harry Holmes, and meditations given by Mrs. Otis McMillan. Prayer was offered by Mrs. Jack Bolton, and Mrs. Cougler read an extract from the book, "To Whom Much Is Given."

Mrs. Cecil McIntosh introduced the guest speaker, Rev. Basil Adams, who has spent the past two years in Germany. He gave an interesting account of his experiences there, and told about the millions of refugees coming and going every day, and their urgent need for clothing and food. He thanked the society for the two bales of clothing which had been sent.

Mrs. McIntosh thanked the speaker. Mrs. T. J Keyes read a paper on President Eisenhower, and Rev. Mr. Adams closed with the Benediction. Lunch was served by the group in charge.

Elma

Recent guests of Mr. and Mrs. Andrew McMillan were Mr. and Mrs. Sam Brown of Spencerville, Miss Alice McMillan, of Williamsburg, and Mr. and Mrs. Raymond Smith and family, of Toronto.

Mr. and Mrs. Arthur Reilly and Brent, of Ottawa, called on Mis Jean Armstrong on Monday evening.

Mrs. J. C. Rendall and Judy, of California, were recent guests of Mr. and Mrs. Egerton Barkley.

Capt. and Mrs. H. M. L. Brown and family, of Brantford, are spending holidays with Mr. and Mrs. Melvin Dillabough and Claude.

Members of the W. I. attended the grandmothers' meeting of Morewood branch last Wednesday afternoon.

Mr. and Mrs. Egerton Barkley and Mr. and Mrs. Donald Dillabough spent Tuesday evening with Mr. and Mrs. Graham McPherson in honour of Mr. McPherson's birthday.

A number of local ladies attended a Stanley Products party at the home of Mrs. Hugh Barkley and Mrs. Arnold Barkley last Thursday evening.

Mrs. Robt. Crombie, Toronto, spent the week-end with Mr. and Mrs. Wilfred Carruthers and called on Mr. and Mrs. Hyndman McMillan and Mr. and Mrs. Graham McPherson.

Miss Gladys Barkley and Miss Lois McPherson spent the week-end at a cottage near Montreal.

Smith's Photo Studio
Morrisburg
PORTRAITS, GROUPS, WEDDINGS
COMMERCIAL, Etc.
We Specialize in Children's Photographs
39 Kyle Dr. - Ph. KI3-2873



Dodge D-100 Sweptline
A quality product of Chrysler Corporation Engineering

It's wheel 'em deal 'em days for
the truck that beats 'em all!

Now is the time to buy a Money-Saver Dodge truck. It's Mid-Summer Sale time and your local Dodge dealer is getting down to business with the best deals and highest trade-in prices you've ever seen. This is a truck opportunity that *must not* be missed! Buy a Dodge now and you'll not only save *real* money . . . you'll also get a truck that's full of life and eager to show it. Job-test a Dodge truck today at your local Dodge-De Soto dealer.

MONEY-SAVER DODGE TRUCKS

CDT-860A

SAVE ON A DODGE TODAY!

MacDONALD MOTORS WINCHESTER LTD.

Another...

CTC CANADIAN TIRE CORP'N

1ST Brand New

EXTRA QUALITY
NYLON
$9.95
6:70-15 or 6:00-16
With Class "A" Trade-In



7:10 - 15
With Class "A" Trade-in
$13.95
7:50 - 14
With Class "A" Trade-in
$12.95
(Tubeless)

FREE - ROAD HAZARD INSURANCE AGAINST TIRE FAILURE
A SUPER-LASTIC EXCLUSIVE — Super-Lastic Passenger Tires are Road Hazard Insured against blow-outs, accidents, glass cuts, stone cuts or other normal hazards which make a tire unfit for further service. Customer pays only for service rendered.
5-Year Guarantee — Against defects in Wormanship and Material

ALL NEW NYLON — Cord is 100% Nylon. Not affected by heat and high speeds. Resists impact rupture, stops blow-out hazard. BIGGEST TIRE BUY IN THE DISTRICT.

Associate CTC Store CANADIAN TIRE CORP'N
Save Safely
CANADIAN TIRE ASSOCIATE STORE
W. P. Henophy Ltd.
PHONE KI 3-2845 WILLIAMSBURG

Dukelow-Peters Picnic Held At Kemptville

The Dukelow-Peters annual Picnic was held at the Kemptville Agricultural School recently.

As members gathered at the lunch table a memorial service was held for those deceased during the year. Flowers were placed in tribute of Mrs. John Murray by her daughter, Mrs. Frank Bailey; Miss Lottie Peters by Miss Maud Dukelow, and J. E. Lawrence by his sister, Mrs. Thos. Taylor. Mr. Chas. Poland led in a brief memoriai service.

After a bounteous luncheon, the president, Mervyn Peters, took charge of the business and president's remarks. A singsong was conducted by Chas. Poland. Mrs. Robt. Roycroft gave some reminiscences of her trip to Ireland and to the Wembly Exhibition in London, Eng. Mrs. B. Newman recited "The Irish Philosopher," and Harlow Dukelow gave some pleasing selections on the accordian.

A few brief remarks were given by various members. Mrs. Bertha Lawrence conducted a presentation of gifts to the oldest lady present, Mrs. Robert Roycroft; to the member from the farthest away point, Alfred Peters, Vancouver, B. C.; to the grandmother having the most grandchildren present, Mrs. Carman Dukelow; and to the youngest member, Robert Earl Eastman.

It was agreed to have the picnic in 1961 on August 6th.

Cards were to be sent to the following sick members: Mrs. James Vogan, George Peters and Harold Simpson.

Marriages were: Miss Elizabeth Brown to Gary Roddick.

Officers for 1961 will be: Past president, Mervyn Peters; president, Chas. Poland; vice president, Mrs. Harold Simpson; secretary, Mrs. Arnold Casselman; treasurer, Harlow Dukelow.

Program committee: Mr. and Mrs. Frank Bailey, Mr. and Mrs. Andrew Lawrence and Mr. and Mrs. Kenneth Dukelow.

Press Classified Advts. bring you quick results!

Fair Dates

Following are the dates of Fall Fairs in this district:

Almonte	Sept. 8-9-10
Avonmore	Sept. 6-7
Carp	Sept. 30-Oct. 1
Chesterville	Aug. 30-31
Kingston	Sept. 27-Oct. 1
Lansdowne	Sept. 1-3
London (Western Fair)	Sept. 12-17
Merrickville	Aug. 26-27
Newington	Sept. 2-3
Ottawa, Central Canada,	Aug. 19-27
Ottawa (Winter Fair)	Oct. 24-29
Perth	Sept. 1-3
Renfrew	Sept. 14-17
Russell	Sept. 9-10
South Mountain	Sept. 2-3
Spencerville	Sept. 9-10
Toronto (Can. National)—	Aug. 24-Sept. 10
Toronto (Royal Winter Fair)—	Nov. 11-19
Vankleek Hill	Aug. 29-31

Marie Hoy Attending Coaching Clinic At CNE

Marie Hoy, the speedy little track star from Mountain District High School, has had a busy summer and has added more laurels to her athletic crown.

Marie has again been chosen with other athletes to represent the Province of Quebec at the Canadian National Exhibition Coaching Clinic, sponsored by the Canadian Legion. She left on Tuesday of this week for Toronto and the clinic started yesterday, Wednesday, and will finish in ten days.

During this time there are three meets—the Eastern Canada championships at Waterloo on Saturday, August 20; the C. N. E. track meet at Varsity Stadium on August 24, and the Warrior's Day Track Meet at the Exhibition on August 27. Marie will compete in these events. The head coach at this year's clinic is John Disley, director of physical education in England.

While in Toronto Marie will take some time off for a trip to Lake Couchiching. She will also attend the evening grandstand performance at the C. N. E. which features Phil Silvers of Sgt. Bilko fame, all courtesy of the Canadian Legion.

Athletes from British Columbia to Newfoundland will attend this year's clinic. They will be accommodated at St. Michael's College.

MacINTOSH'S WINCHESTER *Phone* **46**

Week-End Specials

Strawberry Jam, 24 oz. jar	39c
Peanut Butter, 3½ lb. pail	$1.43
Crushed Pineapple, 20 oz. tins	2 for 39c
Peas, Fancy Quality, 20 oz. tins	2 for 31c
Chili Sauce, 9 oz.	2 for 49c

BASKET FRUIT NOW IN STOCK

Buy with Confidence
Our used cars are tops
Your Satisfaction Guaranteed
Drive one to-day
See us before you deal

W.J.L. Boyd & Sons Ltd.

CHRYSLER - PLYMOUTH - VALIANT - FIAT and FARGO TRUCKS

PHONE 325 - WINCHESTER

FEATURED ON CBS RADIO
MUSIC COUNTRY STYLE

THE WORLD'S ORIGINAL WWVA Jamboree WHEELING, W.VA. PROUDLY PRESENTS

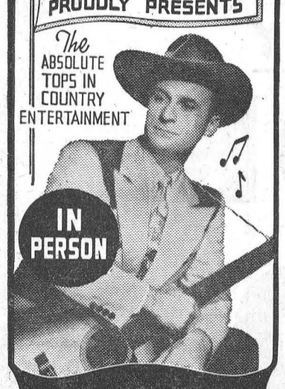

DOC WILLIAMS AND THE BORDER RIDERS

Winchester Community Centre
Sat. August 20

—Featuring—
CHICKIE WILLIAMS
"The Beyond The Sunset Girl"
THE SISTERS THREE
Punkin - Peeper - Poochie
MARION MARTIN
Noted Accordionist.
Plus a Spectacular Added Attraction
THE AMAZING LITTLE MOSE
Mystifying!
Bewildering!
Astonishing!

Little Mose weighs only 100 pounds. He has baffled scientists the world over. No one has ever been able to lift him against his will.

$1,000 REWARD

will be paid by Doc Williams to anyone who can prove that TRICKERY — such as Mechanical Devices, Hooks, Wires, Pulleys or Magnets are used in the sensational performances of Little Mose.

BIG 2 HOUR WESTERN MUSICAL SHOW

Dancing After The Show

FOOD SPECIALS

Chocolate Cookies	lb. .29
Crispy Flake Shortening	2 lb. .49
Cooking Onions	2 lb. .15
Apples	3 lb. .29
Chocolate Caramels	lb. .49
Monarch Desert Topping	.37
Frozen Pitted Red Cherries 22 lb. pail	$5.95
Delmar or Tulip Margarine	2 lb. .49
Celery (Size 30's)	2 for .27
Bananas	2 lb. .27
Peaches	3 lb. .35
Potatoes	10 lb. .39
Layer Bacon	lb. .45
Peameal Rolls (½'s c.o.v.)	.53
Round Steak (steer beef)	lb. .69
Broilers	lb. .39
Fresh Picnics	lb. .39
Hamburg	2 lb. .69
Lean Boneless Beef	lb. .59

MacPherson & Summers
Cold Storage Ph. 253
East End Market Ph. 80

Legion Bingo

A Date to Remember—Wednesday, September 21st will be the night of the Legion Branch 108 Bingo in the Winchester Community Centre. Plan to attend. 14-15c

PLEASE



SAVE YOUR *Waste Paper*
FOR THE **BOY SCOUTS**
NEXT COLLECTION DATE
THIS SATURDAY

For those "HOT DAYS"
Relax WITH
— SNACKS
— SUNDAES
— ICE CREAM
— DRINKS
— AT —
FLORA'S
Lunch and Bowling Alley
Good Coffee - Tasty Lunches
Jean and Dalton Kenney
Proprietors
PHONE 444 - WINCHESTER

Cass Bridge

Mr. and Mrs. J. M. Jackson, of Kemptville, and Mrs. Tena Erratt had dinner on Thursday with Mr and Mrs. Ernest Munroe.

Congratulations to Mr. and Mrs. Charles MacDougall (nee Marilyn Dawson), who were married on Saturday.

Mrs. Ella McIntosh of Winchester, Misses Pearl and Ruby Jamieson, of Drinkwater, Sask., and Mr. and Mrs Wilfred McKercher of Winchester, were Friday guests of Mr. Tom Johnstone and Mr. and Mrs Ralph Johnstone and family.

Mr. and Mrs. Geo. Cameron, of Montreal, spent Saturday with Mr. and Mrs. Ernest Munroe and Rae.

Mr. and Mrs. George Coons, of Winchester, Mr. and Mrs. Don. Snider of Port Carling, Mrs. Grace Hogaboam and Mr. and Mrs. Arnold Hogaboma and boys enjoyed a family picnic at Crysler Beach on Thursday.

Mrs. Maude Bachelor and Mr. Arthur Cameron of Iroquois, called on Mr and Mrs. Ernest Munroe and Rae on Saturday afternoon.

Mrs. Floyd Coons spent the week-end with Mrs. Mae Boyd of South Mountain.

Mr and Mrs. Hubert McLean, of Cornwall, spent Thursday with Mr. and Mrs. Tom Johnstone and family. Their son, Richard, returned home with them after visiting a week with the Johnstone boys.

Misses Linda and Laney Smail, of Winchester, Miss Marion Cooke of Inkerman, spent a few days with their aunt, Mrs. Grace Hogaboam, and family.

Mr. and Mrs. Ralph Johnstone and family attended the Hutt picnic at the home of Mr. and Mrs. Herman Hutt and family.

Mrs. Grace Hogaboam spent the week-end with her sister, Mrs. Belle Cook, Winchester.

Mrs. Leo Stanley, of Windsor, Mrs. James Bowman and Mr. Elgin Bowman accompanied Mr. and Mrs. Elgin Black to Watertown for a few days.

Visitors of Mr. and Mrs. Jas. Bowman on Sunday were Mr. and Mrs. D. Allen, Mr. and Mrs. Wendall Stanley and Carol of Montreal, Mr. and Mrs. John Stone and children, of Montreal; Mr. Pliney Bowman and David, of Ottawa, and Mr. A. McIntosh of Inkerman.

"JUDGING"
(Continued from Page 1)

Mountain.

The competition was under the direction of the Ontario Department of Agriculture, Morrisurg, and the judges of the various classes were: Holsteins, Allison Fawcett, Winchester; Ayshires, Allan McRoberts, Winchester; Jerseys, Frank Milne, Mountain; Shorthorns, Malcolm MacGregor, Crysler, and Swine, Charlie Gracey, Kemptville Agricultural School.

NORMAN BLACKLER
HARDWARE - SHOES - DRY GOODS
PHONE 135 — WINCHESTER ONTARIO

* * * *

MEN'S DRIP-DRY
PANTS $4.49 and $6.25
32 to 38 inch waist

* * * *

Electric CLOCKS $6.95 up
Made In Canada By Westclox

* * * *

Nurses' White NYLON HOSE
Guaranteed for one month against runs or replaced free.
$1.59 Pair

* * * *

Super Kem Tone - Kem Glo
Lowe Bros. Paints and Enamels

FOR AN OUTSTANDING VACATION THIS WINTER
CRUISE THE CARIBBEAN
with Canadian Pacific's
EMPRESS OF ENGLAND
January 18th - 30th - February 18th - March 6th
Ranging from 10 to 17 days
For complete details and Reservations
ALLAN'S TRAVEL SERVICE
63 Sparks St., Ottawa. Phone CE 2-3724
"Serving the Public over 13 Years"

Milk Delivery

Yes, we have an early morning Milk Delivery. Why not Phone 85 and let us deliver your milk daily?

Pasteurized, Homogenized and Clarified. Try it and see the difference.

REYNOLDS' MEAT MARKET
TELEPHONE 85 - - - WINCHESTER

SEPTIC TANKS

Do you have a septic tank or Sewage System that needs cleaning? We are now modernly equipped to handle this type of work.

CENTRAL SEWAGE
Phone 378W - WINCHESTER

***RIGHT NOW* is the time**
to buy storm windows for your home!



Don't wait until the first snow .... order your storm windows NOW. NOW you can get quick delivery .... NOW you can fit, paint and hang your windows at your leisure in good weather.

STORM WINDOWS ARE AN *INVESTMENT*, NOT AN EXPENSE.

Save fuel .... safeguard health .... protect your home and furnishings with wood storm windows. Storm windows will save up to 35% of your fuel bills .... pay for themselves in three years.

- AVAILABLE ON EASY TERMS
- CALL FOR A FREE ESTIMATE

For lowest cost protection specify Wood windows by Dominion Sash Ltd. Order Now

H. S. LANNIN Ltd.
LUMBER - MILLWORK - BUILDERS' SUPPLIES
PHONE 48 - WINCHESTER
You will be pleased when you browse around our new "HOME CENTRE" - Come In Soon!

FOR THE
***Best* CAR DEALS**
LOOK AT THIS SELECTION

1960 SIMCA Sedan, Radio, Low Mileage	$1900.00
1959 STUDEBAKER Sedan	$1600.00
1958 DODGE Royal, Fully Equipped	$2500.00
1958 DODGE Regent, Two-Door	$2000.00
1957 DODGE Sedan	$1700.00
1956 FORD Coach	$1450.00
1955 CHEVROLET Coach	$1250.00
1955 PONTIAC Sedan	$1000.00

SERVICE — On All Motor Vehicles — SERVICE

MacDonald Motors Winchester
LIMITED
DODGE - DESOTO DEALER
MAIN ST. West Phone 280 WINCHESTER

Suit Sale

All Regular Stock *British Woollens*



15 SUITS Reg. to $69.50
(Including smart Youth's Suits)
An Outstanding Purchase At **$39.50**

17 SUITS Reg. to $79.50
(Top Quality, Smart Style)
The Pick Of The Stock **$49.50**

50 SUITS Reg. to $79.50
(The Latest in Continentals, etc.)
A Terrific Value At **$59.50**

MORGAN'S Men's Wear
Phone 326 "The Home of Quality Brands" WINCHESTER

Keyes' CASH Store
HIGH QUALITY — BEST PRICES

Back To School At Keyes'
Leather Binders, all prices.
Full line of Notebooks Scribblers, Refills, and Pens and Pencils.

School Clothes
Jeans, "T" Shirts, Sport Shirts, Hose, and Light Jackets
Girls' Jeans, Skirts and Tops.
Full line of Hose and Lingerie.
BUY YOUR SCHOOL CLOTHES HERE

J. H. KEYES
WINCHESTER - - - ONTARIO

Woods' Hardware
ROBERT WOODS, Owner and Manager.
Phone 109 - Winchester

ALUMINUM DOORS
See The New Self Storing Aluminum Doors.
Piano hinge, will not sag ..... ONLY $49.95

Window Blinds, Curtain Rods, Drapery Rods, Bathroom Scales, Electric Fans.

SCARFE'S PAINT and WALLPAPER In Stock.

"Your Friendly Hardware"