THE WINCHESTER PRESS

VOL. FIFTY-SEVEN — WINCHESTER, ONT., THURSDAY, OCTOBER 19th, 1944. — NO. 24

Coming Events

DATES TO REMEMBER

ATTENTION, WAR VETERANS!

Members of Winchester Legion, Post 108, are requested to meet at the Club Rooms at 1.30 o'clock on Sunday, October 22nd, for the purpose of attending and taking part in a Memorial Service at the United Church, Mountain, for Gnr. Freddie Wood, killed in action in France, recently. All war veterans and servicemen are invited to "fall in" with the local Legion.

E. R. Summers, Sec'y.

The height of foolishness is lving expensively to impress the people who live expensively to impress you.

Talking Pcitures

Town Hall, Winchester

Monday, Oct. 23rd

Featuring American Tap Singing Trio
"THE ANDREW SISTERS"
—in—
"How's About It"

Added Special Featurette
"ROAR, NAVY, ROAR"
Thundering Action on the Seven Seas
—also—
"THE GOOD OLD DAYS"
An Entertaining Short

Show Starts at 8.15 p.m.
Admission 30c - Children 20c.

PATRONIZE YOUR LOCAL THEATRE!

CASS & CASS
F. M. CASS, M. A. W. J. CASS, K. C.
LAW OFFICES
Chesterville, Dial 371. Winchester
Bank of Montreal Block. Phone 11

While Capt. Cass is on Active Service, Mr. W. J. Cass, K.C., will be in the Winchester Office every afternoon except Saturday and in the Chesterville Office every forenoon.

Poultry Wanted

I am in the market for all kinds of Poultry and will pay Highest Market Prices for same. Hides and Bags also wanted.

PHONE 170

LOUIS WEINER

WINCHESTER - ONT.

Lieut. Carl Barriger Killed In Italy



LIEUT. CARL BARRIGER

Son of Mr. and Mrs. Joseph Barriger, of town, who, according to word received by his parents last Friday, has been reported missing. Lieut. Barriger had been on active service with the Cameron Highlanders in Italy for several months. He has been missing since October 3rd, according to the information received here.

NOW REPORTED KILLED

A further telegram received from the War Department yesterday, informed Mr. and Mrs. Barriger that their son, Lieut. Carl Barriger, is officially listed as killed on the day he was reported missing. This news was received with sincere regret by everyone who knew the young officer.

He was born and educated in Winchester. Prior to his enlistment he was a member of the staff of The Justus Electric Co.

A former member of the 2nd Battalion of S., D. & G. Highlanders, Lieut. Barriger was sergeant of the local platoon. Upon his enlistment for active service, he took the Officers' Training Course at Brockville and graduated as a Lieutenant. Shortly after his arrival in England, he was transferred from the S., D. & G. Highlanders to the Cameron Highlanders, with which battalion he was sent to Italy. He has been in the thick of the battle in that theatre of war for nearly a year.

Carl was of a quiet and modest disposition and beloved by all who knew him. He, like many other brave lads, has paid the supreme sacrifice in a war that should make this world a better place in which to live, when peace is finally declared. The memory of his deeds should linger long in the hearts of all men who cherish freedom and justice.

Besides his parents, Lieut. Barriger leaves one sister, Mrs. John Carkner, of Westboro, and one brother, Kenneth, of Prescott.

VERNON CARD PARTIES IN PROGRESS

A series of "500" Card Parties are being sponsored by the Ladies' Guild of the Anglican Church at Vernon, and are proving to be very enjoyable events. The first one was held on October 10th. The winners were: Ladies, Mrs. Milton Stoodley and Mrs. Henry Stoodley; Men—Mr. Milton Stoodley and Mr. Willard Acres. The second party was held on Tuesday evening, the winners being Mrs. Clifford Wilkes and Mrs. G. Stoodley; Mr. Leonard Cameron and Mr. Willard Acres. The final games will be played next Tuesday evening, when prizes will be awarded to the winners of the series.

Promoted Overseas

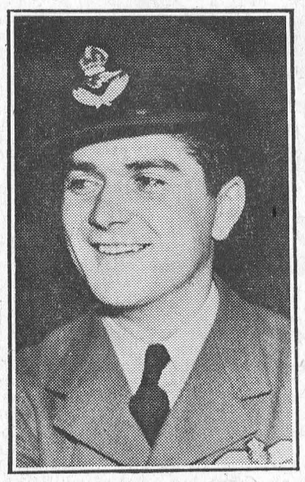

F. O. DAVID MELVIN

Son of Mr. and Mrs. Hart Melvin, who was promoted to the rank of Flying Officer recently. He is on active service as a pilot with the R. C. A. F. in England.

Preaching Mission Started On Sunday

The Special Preaching Mission, which commenced in the Baptist Church on Sunday, was well attended—the building in the evening being filled with attentive and appreciative listeners. The preacher, Rev. John Lucas, in the Sunday services, stressed the need of a revival when a church was below normal, ie., was not sending out a missionary every few years; not having conversions frequently, or additions to the church membership often. He drew attention to the necessity of having the unity of the Spirit, and a clean and vital church life, if sinners are to be won for Christ. A true revival was a movement of the Holy Spirit, sent in answer to the prayers of God's people. It could be local, town-wide, province-wide or world-wide. We need a world-wide revival of true Christianity at the present time.

The singing of Madame Lillian H. Jones, of Toronto, internationally-known contralto, is much appreciated. Madame Jones sings three times at each service, choosing only musical pieces of distinction. This combination of music and preaching has proved a special attraction and has been used of God in the blessing of multitudes.

We solicit the prayers of God's people that these special services will prove a blessing to all the churches of the town, and an uplift to many. Your attention is drawn to the church notice for Sunday, which appears in another column of this issue.—Contributed.

S. D. & G. HIGHLANDERS

PLATOON NOTES

Lieut. Harold Lannin, local platoon Comamnder, announces that the S., D. & G. Highlanders (R) have adopted a new policy for recruiting. From now on, teen-age boys will be taken on strength and given training that will be invaluable to them when, and if, they receive a call for active service. With no cadet corps organized at the local High School, the younger boys should not hesitate to avail themselves of this opportunity of getting a good foundation of military training, which will include instruction on the service rifle, Bren gun, two and three-inch mortar, hand grenade, map reading, field tactics, gas, camouflage, etc.

Older members of the platoon, who are past military call-up age, will be given their release if they request it, and training will be devoted to the younger class of recruits.

This new policy of training teen-age boys will give the Reserve Army a role to play that is of real importance to the welfare of the Canadian Active Army and deserves every encouragement.

Already a large group of local teen-age boys have signified their intention of signing up, and present prospects point to an enrolment of about 40.

Boys who were attested, passed their medical and were outfitted with uniforms, etc., on Monday night were as follows: Harry Keyes, Mac Anderson, Bob Anderson, Bert Hodgson, Bill Crummy, Bert Locke and Bill Timmins. Another group will be signed up at the next parade.

In addition to the education and enjoyment the boys will get out of training one night each week, and attending camp for two weeks during the summer, they will get pay for their services.

Lieut. Lannin will be pleased to talk the matter over with any boy or his parents who would like to join the Reserve Army, under the new policy. As a former officer of the S., D. & G.'s, the writer highly commends the new policy.

Victory Loan Meeting Held

At an enthusiastic meeting of the local War Finance Committee, salesmen and district organizer, Mr. Ken. Cockburn, held in the Council Chambers on Monday evening, preparations were made for the sale of bonds in this district during the Seventh Victory Loan, which opens next Monday.

The national total for the loan is $1,300,000,000. Of this amount the United Counties of Stormont, Dundas and Glengarry have been given a minimum objective of $3,400,000, an increase of $25,000 over the Sixth Loan objective. Winchester and district's quota has been set at $160,000. This is an increase of $10,000 over the previous loan. Chesterville is asked to raise the same amount, while Mountain Township's quota remains the same as before, $90,000.

During the Sixth Victory Loan, three salesmen canvassed this district. This time there will be four sales people, and the territory for each was laid out at Monday's meeting. Each salesman will have an objective of $35,000, with the bank objective set at $20,000.

Salesmen and their territories are as follows:

Mr. Allen Summers—North West corner of Winchester Township and all territory on Main Street and North from Centre Street, West.

Mr. E. R. Summers—South West section of Winchester Township.

Mr. W. J. L. Boyd—All territory on the South side of Main Street, except that area on the East side of St. Lawrence Street as far as Clarence Street.

Mrs. C. R. Robinson—All territory East of Centre Street and East of St. Lawrence Street as far as Clarence Street. Mrs. Robinson, by the way, is a new member of the bond-selling staff. She is a willing and capable worker and should meet with much success in selling bonds.

Local citizens appointed to the newly organized Winchester War Finance Committee are as follows: Reeve Albert Turner, Chairman; Councillor C. R. Robinson, Vice Chairman; W. F. Workman, Publicity Manager; Councillor Walter MacDonald, Councillor F. Erle Helmer, A. P. Johnston, Hart Melvin, J. K. Ault, J. L. Dixon, Walter Moffat, H. L. Flora.

Mr Cockburn pointed out that, prior to the Sixth Victory Loan, there was on deposit in Savings Accounts in banks throughout Canada, 2,124,000,000. At the present time there are $2,550,000,000 on deposit in Bank Savings Accounts. The objective of the Seventh Victory Loan is only a little over half the amount of the total savings in banks, and there should be little difficulty in putting the loan over the top.

Locally, it is known that there is over $750,000 in the Savings Accounts of banks within the Township of Winchester. Of that amount the people are asked to invest $320,000 in Victory Bonds—and if every person, including the farmer, takes advantage of investing a portion of those savings in the finest security in the world, this district should go over the top with flying colours.

It was also pointed out by the district organizer that he Agricultural Income in the United Counties during the year 1943 reached a record total of $15,180,640—this was money paid to the farmers for produce, etc.—not all profit—but a goodly portion of it went into Savings Accounts. This should certainly enable farmers to invest in victory bonds—and if this district is to reach its objective, they will have to do better than in some of the other loans.

During the meeting pictures were screened to educate the salesmen in the art of selling bonds.

Although the Loan doesn't open officially until Monday next, Bankers have been given authority to start their campaign at once. Mr. Stevenson has intimated that he will start taking applications anytime from now on.

Mr. Robert Robinson, one of the Mountain Township Bond salesmen, attended the meeting and took advantage of the instruction given.

It should not be necessary to emphasize the urgency of this Loan. Even though the war with Germany should end at an early date, money will be needed by the government for at least two years after to get our boys back home and settled in civilian life. We at home owe this to them.

People who have money in Savings Accounts in banks should invest most of it in Victory Bonds—even if they intend to use the money within a few months. When they need the money, they can sell the Bonds immediately at their local bank—but in the meantime their dollars can be used in the War Effort. People who have not sufficient cash on hand, but would like to buy a bond, should take advantage of the instalment plan or the deferred letter form of payment. Both are quite acceptable to the salesmen—in fact, this form of buying bonds is being stressed by the Loan officials.

When it is realized that 90 per cent. of the workers in Canada have an income of less than $2500.00 per year, and 95 per cent. an income of less than $3,000.00, it is the small invester who must purchase bonds to put the Loan over the top. Bond Buying is not a rich man's business as too many people seem to think. It is the ordinary worker who is counted on in these Victory Loans. Let everyone do his or her share.

Lieut. Ed. Annable Killed In Belgium

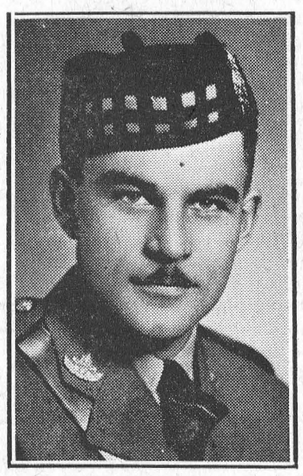

LIEUT. EDWARD ANNABLE

Local citizens were sorry to learn on Tuesday of this week that Mrs. Thos. Annable had received a telegram, informing her that her son, Lieut. Edward Annable, had died on October 10th, as the result of serious wounds received on the same day.. He was with an Eastern Ontario Unit in the heavy fighting somewhere in Belgium, when he was killed.

Early in August Lieut. Annable was wounded in France and was confined to hospital for about a month. He returned to the front about one month ago to join his unit, the S., D. & G. Highlanders.

Prior to taking the Officers' Training Course at Gordon Head, B. C., Ed. was a member of the local platoon of S., D. & G. Highlanders, where he held the rank of platoon sergeant. Following his graduation from O. T. C. with the rank of Lieutenant, he spent a few months at training camps in Canada, proceeding overseas in May, 1943. He went to France with the invasion forces and had been in action continuously until he was wounded the first time. After a month in hospital, he returned to action, and in letters to his mother, he intimated that he was proud to be with the Canadian forces as they liberated city after city from the Nazi menace. He told of how the citizens of the liberated cities would throw their arms around the soldiers' necks and kiss them as they marched by, as an expression of their gratitude for being delivered from their enemy captives. Yes, Ed. Annable was proud to be doing his duty—he was of the finest type of manhood. He has paid the supreme sacrifice for the cause of freedom and justice. A young man of only 28 years, he has died a hero's death, a glorious deed to do for one's country, but a sacrifice, the importance of which all decent living citizens should ever remember.

The late Lieut. Annable was born in Winchester, a son of the late Thomas Annable and Ethel Latimer. He was educated at the local Public and High Schools, and later took an Arts Course at the University of Toronto, graduating with the degree of Bachelor of Arts. Following his graduation, he was a member of the local High School Teaching Staff for one term, at the close of which he enlisted for active service.

Besides his mother, he is survived by three sisters, Mrs. Doug. Johnston, Mrs. Don. Edgerton and Miss Ethel Maude Annable; one brother, Raymond, and his wife, the former Miss Maira Jones, of Los Angeles, Calif., whom he married in Worcester, England, on June 1st of this year.

D.D.G.M. VISITS LOCAL MASONIC LODGE

On Friday evening last, Right Worshipful Brother George J. Rice, of Wales, Ont., District Deputy Grand Master for Eastern District, paid his official visit to Henderson Lodge, No. 383, A. F. & A. M. There was a good attendance of members and visitors present and a very enjoyable meeting resulted. The regular meeting of the lodge was presided over by the Worshipful Master, Wor. Bro. S. M. Keyes, who also acted as chairman during the social hour that followed.

The D. D. G. M. highly complimented the officers of the Lodge on their efficiency, and presented some important matters dealt with at Grand Lodge.

Visitors were present from Vernon, Russell, Morrisburg, Chesterville and other centres.

A program of impromptu speeches during the social hour was greatly enjoyed.

Owing to illness, several of the regular officers of Henderson Lodge were unable to be present, but their duties were performed in a most capable manner by past-masters.

PROMOTED TO MAJOR

Word was received here this week that Major Fred Flora had been promoted to that rank from Captain a few days ago. Fred, who has been in the Royal Canadian Dental Corps for the past two years, is at present stationed at Camp Borden.

Let's put Winchester and district over the top—we can't afford to be called slackers. It will make our boys at the front feel much better to learn that the people back home are behind them 100%.

W. H. S. NEWS

James Brown, Editor.

VOL. 2. Oct. 19th, 1944. No. 4.

Rugby Results.

Last Friday the local W. H. S. Junior Rugby Team defeated the Junior team from Kemptville High School by a score of 23-1, while the W. H. S. Seniors tackled the Kemptville Seniors, emerging on the victorious side, the score being 11-7. On Tuesday night the local Seniors shut-out the Chesterville H. S. team 25-0. All games were played on the local grid.

* * * *

W. S. Stamps Report

Last week the sale of War Savings Stamps in the school amounted to $43.75, the largest amount realized since school opened in September.

This week, however, sales took a slump, the total being only $16.50. Come on, W. H. S., we shouldn't have to be coaxed to buy W. S. Stamps. They are a good investment and the money is needed to end the war and bring our boys back home again.

* * * *

Beginners Initiated

On Friday, October 6th, First Form Students were initiated into the W. H. S. For this particular day, they had to adhere to a definite set of rules, drawn up by the students of Grades XII and XIII. Most of the students co-operated — those who didn't will be dealt with sooner or later?

* * * *

The staff and students of the W. H. S. extend heartfelt sympathy to Mrs. Thos. Annable and family, who received word on Tuesday that Lieut. Edward Annable was killed in action in France. Prior to enlistment, Ed. was a member of the W. H. S. Staff. All who knew him keenly regret to learn of his death.

* * * *

We also extend our deepest sympathy to Mr. and Mrs. Joseph Barriger who received word yesterday that their son, Lieut. Carl Barriger, had been killed in Italy. Carl was a former W. H. S. student.

* * * *

"Play is a rehearsal without responsibilities, a preliminary canter before the real race, a sham fight before the real battle, a joyous apprenticeship to the business of life."—J. Arthur Thomson.

BIRTH

At the Coleman Nursing Home, Kemptville, on Friday, October 13th, 1944, to Mr. and Mrs. Lawrence Simms (nee Lillian Bruce), a daughter—stillborn.

Morewood Couple Observe Golden Wedding Anniver'y

In observance of their Golden Wedding Anniversary, Mr. and Mrs. Ward Bilow, of Morewood, formerly of Winchester, were at home to their many friends on Tuesday of last week. During the day over one hundred friends visited them to extend personal congratulations and best wishes.

Among the many gifts the esteemed couple received were, a beautiful basket of Roses and Mums from members of their family; a number of cheques, china, linens and two gold watches, inscribed with "Mother and Father."

The home was attractively decorated for the occasion with autumn blooms and ferns, while the tea table was centered with a three-tier wedding cake. Tea was poured by Mrs. Paul Sanders and Mrs. John Fader, while the ices were cut by Mrs. W. F. Workman and Mrs. Jean Ballantyne. Serving was done by Mrs. J. Cheney and Mrs. R. Jackson, of Rochester, N. Y., daughters of Mr. and Mrs. Bilow; and Mrs. C. Wagner, a grand-daughter.

For receiving the guests Mrs. Bilow wore a black triple sheer dress with corsage of baby mums.

The guests registered in a beautifully designed guest book.

Mrs. Bilow was the former Phylina Coons, daughter of the late Wm. Cross and his wife, Sarah Bell. She was married to Mr. Ward Bilow at her parents' home on October 10th, 1894, by the late Rev. Wm. Huxtable.

The Press joins with their many friends in wishing them many more happy wedding anniversaries.

Special Preaching Mission Now In Progress

IN THE BAPTIST CHURCH

Week Nights—Prayer Meeting at 7 p.m. Song Service at 7.45 p.m.

Saturdays—Special Service at 8 p.m.

SUNDAY SERVICES WILL BE HELD IN UNITED CHURCH

Morning, 10.30 a.m.—"God's Dealings With Man."

Evening, 7.30 p.m.—"A Question Everyone Asks."

Preacher—REV. JOHN LUCAS, of Toronto.

Soloist—MADAME LILLIAN JONES
Internationally-Known Contralto

A HEARTY INVITATION IS EXTENDED TO ALL

Christmas Parcels
FOR THE BOYS AND GIRLS "OVER THERE"

If you are Planning on Remembering some Members of our Fighting Forces Overseas, and we can be of assistance to you, Plan Now to get your Order in, so as to avoid the last minute rush.

Boxes of all Sizes and Prices

We will be pleased to Pack, Wrap and look after the Mailing for you.

Orders taken for Cigarettes and Wrigley's Chewing Gum.

We Have Ready For Mailing **Canada Packers' Overseas Package, $1.61.**
Suitable to send to any Theatre of War.

1896 **FLORA'S** 1944
WINCHESTER, ONT.

WM. HILL, Optometrist
196 Sparks St., Ottawa
Specializing in the Correction of Visual and Muscular Defects of the Eye.
In attendance at John Burke's
By Appointment Only.
October 19 and November 2

Poultry Wanted

All kinds of Poultry Wanted at all Seasons. Also Hides and Wool. Highest Prices Paid and you are assured of a Square Deal.

Morris Ross
PHONE 19. - WINCHESTER

BESSIN'S Hardware Dept

"ALADDIN" MANTLE LAMPS

PROVIDES DAYLIGHT AFTER DARK FROM KEROSENE (COAL OIL)

Your whole family will enjoy the comfort and convenience of Aladdin's flood of modern White Light.

Two Table Models

AMBER COLOR GLASS WITH SHADE AND TRIPOD
$8.50 each

IVORY ALACITE GLASS WITH SHADE AND TRIPOD
$9.00 each

COMPLETE STOCK OF MANTLES, WICKS, CHIMNEYS, AND WICK CLEANERS AND FLAME THROWERS. WE ARE AUTHORIZED AGENTS FOR GENUINE ALADDIN PARTS.

GAME TRAPS
No. 1 Victory With Chains
35c each

ANOTHER SHIPMENT OF
DeHORNERS
$12.00 each

BESSIN'S BIG STORE

Theatre News!

PICADILLY

NOW PLAYING

Thurs., Fri., Sat., OCTOBER 19-20-21
"TIMBER QUEEN"

All the breath-taking excitement of a logging camp. Starring Dick Arlen and Mary Beth Hughes.

—Also—
"HANDS ACROSS THE BORDER"

An excellent combination of Western action and songs. Starring Roy Rogers, Bob Nolan and the Sons of the Pioneers.

Next Week's Features

Mon., Tues., Wed., OCTOBER 16-17-18
"LASSIE COME HOME"

Introducing a Screen Newcomer "Lassie," a beautiful Collie. You'll thrill to her almost human sense in this Technicolor Drama of a dog's love of her master. Starring Roddy McDowall, Donald Crisp and Dame May Whitty.

Thurs., Fri., Sat., OCTOBER 26-27-28
"THE BIG SHOW"

Wtih plenty of music and laughs. Starring Gene Autry and Smiley Burnette. Three shows beginning at 7 p.m. October 28.

Matinees every Wednesday and Saturday Afternoon at 3 O'Clock.

"THE WINCHESTER PRESS"

W. F. WORKMAN, Editor & Publisher.

AN INDEPENDENT NEWSPAPER

Devoted to the interests of Winchester and surrounding districts. Published on Wednesday evening and dated Thursday. Established in the year 1888, the Press is Dundas County's Largest and Leading Weekly Newspaper. Guaranteed circulation of over 1300. Subscription Rates $1.50, Foreign $2.00, in advance.

Member of the Canadian Weekly Newspaper Association and Ontario-Quebec Division of the C.W.N.A.

Advertising Rates Supplied on Request. Small Advertisements for our Classified Columns: 50c first insertion and 25c for each subsequent insertion.

THURSDAY, OCTOBER 19th, 1944.

THE SEVENTH VICTORY LOAN

Canada's Seventh Victory Loan opens on Monday next, and although the war situation is a lot brighter than it was last year at this time, we should not relax in our efforts to put this loan over the top, and provide the funds that will supply our forces on the fighting fronts with the necessary supplies to bring the war to an early end, and thus hasten the return of our boys to their homes. This loan is every bit as important as the previous loans—this cannot be over-emphasized. Local citizens should not hesitate about investing in Seventh Victory Bonds—you owe it to those brave lads who are daily going through untold hardships so that freedom and justice may prevail throughout the world.

Winchester has an objective to reach, and it is up to every citizen to do his or her part to see that we reach it. When the salesmen call on you within the next couple of weeks, extend them every courtesy—they are performing a public service and get little remuneration for it. Give them a kindly hearing, and if you can possibly do it, increase your purchase of Victory Bonds. Until the war is over, we must not hesitate to do our part on the home front—and everyone has a part to play at home—one of those duties is to buy Victory Bonds—that's all important to the boys "over there."

IN CANADA, TOO

The following item, from the Christian Science Monitor, under the heading, "Words vs. Dollars," is applicable to Canada as well as our neighbours to the south:

Several mayors of Massachusetts towns and cities, at a meeting of their Mayors' Club the other day, expressed serious doubts whether they would be able to persuade young boys and girls, 17 and 18 years of age, to return to complete their high school education, so long as labor was offering them $50 and $60 a week for jobs.

No elected public official is nearer the people and their concerns than is the mayor of the city, and therefore the view of these men cannot be shrugged aside. It may well be that in many cases the argument of words and ideas may fall before the argument of dollars. However, we concur with the mayors that this is no reason for ceasing efforts to publicize the value of going back to school.

The time is coming when labor will no longer have jobs for these unskilled young workers now commanding such extraordinary pay. Then, if we have continued all along to give voice to the plea of education, at least the young people will know what the next right step is. At least they will have had it drilled into them that a high school education is the minimum necessity in the unpredictable postwar future.

CCF MEMBER ATTACKS PREFERENCE FOR SOLDIERS

Soldiers of this war who come back from the front with the hope that after saving the world and restoring liberty they may be entitled to general public consideration in the matter of jobs, will find a rude awakening from that very section of the public which has benefited most on the home front by virtue of their struggle and heroism abroad. The attitude of labor toward soldiers' rights after the war was expressed recently by C. H. Millard, M.P.P. for West York, before a labor audience. Mr. Millard, it should be noted, is a CCF member and high in the counsels of their Labor-Political-Action Committee. His opinion, therefore, may be taken to coincide with CCF policy in regard to returned men.

Mr. Millard is reported to have said: "A subtle and sinister effort is being made by units of veterans for preferential treatment of returned men in Canadian war plants which would undermine seniority rights." He called for unity among labor groups to meet the problem which would undermine the structure of trade unionism and establish a preferential group in industry. He held that trade unions supported equal treatment for all and any such preference went beyond the Federal order dealing with re-establishment of returned soldiers in former jobs.

There, boldly, stands the demand of a CCF doctrinaire, a member of the party which opposed sending soldiers overseas, and having later recanted, now denies bringing them back save to a status of "equal treatment for all." Unions and the CCF have had their greatest growth and impetus to power during the years that men have fought and died overseas. Under the security at home bought by bullets, bayonets and blood abroad they have struck and connived and strived for place and position which they would now employ to deny to soldiers any special place at home. For cold, calculated callousness we have seldom seen the equal. For the soldiers abroad and their parents at home we record the above press report, which has not since been repudiated.

HOUSES AND HOMES—A DIFFERENCE

Are you looking for a house? Much has been said recently about a post-war housing programme. The Federal Government is setting aside large sums of money to loan prospective house builders. Houses for all. It's a great programme. Prefabricated or reconstructed, temporary or luxury-fitted—but they have to wait for men and materials.

Homes for all. We need not wait for them. You can build a new home without moving a brick. The people to build them are the ordinary men and women.

The materials for home building cannot be ordered from the contractor. They are stored in the heart. They have made the homes of this country strongholds throughout history. Willing hands, warm hearts, steady tempers and honest minds are the foundations of every true home.

Building must start now if we are to be ready for the men coming back. We must sweep out the ideas that break up homes—ideas of "everyone for himself" and "pleasure at any price." More homes have been destroyed by selfishness than by bombs. They become filling stations by day and parking places at night.

The homes of to-morrow can be built now in the place where we live and in the factories and offices where we work. A home begins in any place where someone starts living for others. This is the secret that will guarantee the happiness of our post-war homes and their value to the country.

Those who master the art of home building will be master-builders for the nation. They will see to it that in our reconstruction programme every house has a home inside it.

LEAVES ARE TURNING!

Nature's autumn pageant is a wonderment that bears perennial praise. The reams of verse, the columns of prose and the yards of artist's canvas proclaiming the glories of our Canadian fall, are quite excusable. We too could burst into song over ecstasies far less stirring.

But—in case you want to know—it's largely a matter of chemistry. With no intent to quell the ardor of our would-be poets, here is the way a botany professor, Dr. D. J. MacLachlan, of Ontario Agricultural College, explains this annual phenomenon:

Autumn coloring in general, he says, is a result of breakdown processes. In preparation for winter, a small cork layer forms at the base of each leaf, actually healing the wound created by the leaf's separation before it breaks off. The chlorophyl, or green coloring disappears, and yellow, hidden by the green all summer, comes into view. Sugar formed in the leaf is prevented by the cork layer from getting down into the plant, and in conjunction with a cyanide complex forms a brilliant red dye.

Deeper shades of red indicate more sugar in the leaf. As the breakdown process continues and the leaf dies, a brown color is formed.

THE PATH OF FREEDOM

Scan the pages of your story,
Read the truths the years unfold,
Deeds of shame and deeds of glory,
Reaching back to days of old.

Poets, Prophets, through the darkness
Dreamed their dreams and lit the fires,
Spurred man in his forward progress,
Built his cities and his spires.

All these things the printer tells you,
Through the service of his trade,
Past and present lay before you,
As a newer world is made.

Paper, ink, and magic letters,
With these tools, may man know men,
Cast aside his cares and fetters,
Glimpse a vision, now and then.

So with these, may tyrants perish,
So with these may evils die,
And the truths that free men cherish,
Bring the sun back to the sky.

—Norman Sampson.

EDITORIAL NOTES

If the election act is changed in Ontario, returning officers will be appointed for life. This appears to be harsh treatment for the old party stalwarts who have expected these jobs as part of their pay for being loyal.

Officials of the income tax division revealed the following acknowledgement of a blank received by a citizen: "Dear Treasury: I received your application blank. But I already belong to several good orders and do not care to join your income tax at this time.

Major Connie Smythe's allegations concerning poorly trained Canadian units now in action have caused wide reverberations through the daily press. Such criticism as his is not lightly given, we trust, since it causes deep anxiety on the part of relatives and friends. Both the criticism and confirmation should lead to more efficient military leadership. Life is too precious to be risked by carelessness or incomplete training.



Invest In Victory Buy Bonds

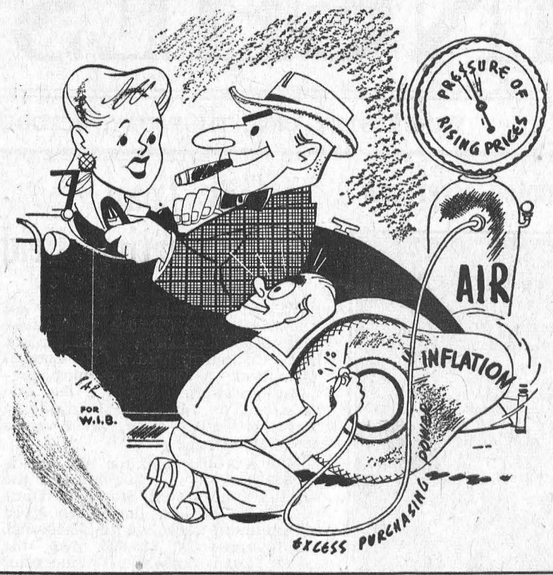

Our Column

When you think your luck is going to be bad it gets disgusted with you.

It isn't the shortness of skirts that worries dad, but the length of time they're worn.

Fall dresses will hide the tan of the girls who spent all summer tanning the hide.

Don't let too much money go to your head. A better place for it is in war bonds.

It's fine to keep your "chin up" but not unless you keep it covered, says the Old Champ.

If you hear a wise sentence or an apt phrase, commit it to your memory.—Sir Henry Sidney.

Life is not all a song and dance. There are always intermissions when the band quits and the dance becomes a hitch-hike.

It is easy in the world to live after the world's opinion; it is easy in solitude to live after our own; but the great man is he who in the midst of the crowd keeps with perfect sweetness the independence of solitude.—Emerson.

The watch on the Rhine is about to run down because the Germans are all wound up.

The kids may not believe in Santa Claus any longer but a lot of adults do—and the politicians know it.

When baseball passes out, the greatest batter of all comes in—that for pancakes on the cold mornings.

Right motives give pinions to thought, and strength and freedom to speech and action.—Mary Baker Eddy.

There seems to be some question as to where Hitler is—but there's no question at all as to where he is going.

No doubt Hitler thinks the German people will be immune to poison gas after having spent 10 years listening to his speeches.

One of the things we shall find out after the war is over is where everybody lived before the war brought us a housing shortage.

The single men in the forces may have their pin-up girls, but the young married men give more thought to the pin-up babies at home.

There must be an election or something in the offing, because the moon is on a bender this month. Full on the 1st and full again on the 31st.

Other Editors' Opinions

RUINING DIGESTION

(Ottawa Citizen)

A U. S. chemistry professor claims radio commercials are destroying faith in nutrition. He might have gone farther and said that they are ruining national digestion and raising the general blood pressure through listeners' frustrated vexations.

UP TO LANDLORDS

(Maclean's Magazine)

In all the welter of discussion concerning the King Government's family allowance bill and the encouragement of people to have more children, we cannot recall that anyone asked a question about landlords who refuse to rent apartments and houses to people who have children.

ELECTION PROPHECIES

(Ottawa Citizen)

A newspaper writer says that Gallup polls, with their accuracy, are taking all the drama and suspense out of election campaigns. Let him contemplate the prophecies of the political leaders if he wants drama. Mr. Bracken has already said that "the C. C. F. is stopped in its tracks and the Liberals are on the way out."

WE NEED THE BEST

(Kitchener Record)

A Parliament is no better than the members who comprise it. At this stage of our national life when we are planning great things for the future we should put first things first and see to it that no obstacle prevents our best citizens from taking an active part in shaping the nation's destiny.

HUNTER'S RESPONSIBILITY

(Oshawa Times-Gazette)

Everyone who goes out with a gun looking for game, assumes a serious responsibility. He has in his hands the power of life and death over human beings. He can discharge that responsibility only by exerting constant and unremitting care in the handling of weapons. The few who do not do so should be boycotted by their fellow sportsmen and ruled off the hunting grounds.

HAMMERING WILL TELL

(Chatham News)

We cannot expect the morale of the German people to break as it did in 1918, forcing military commanders to give up the fight. The Gestapo has closed that door to peace. But a full month of hammering by superior forces can shatter the hopes of the Nazis, and cause them to realize in their hearts—if they still have hearts—that their cause is hopeless, and that continuation of the fight will only add to the punishment which they and the German people will endure when the final end comes.

WELL TIMED

(Windsor Star)

The Hepburn manifesto is almost perfectly timed. It comes when a rather bewildering variety of plans are being put forward to organize a solid opposition against the Drew Government. What this movement needs is a rallying point, and Mr. Hepburn can supply it. He is an old hand at gathering together the loose ends of a movement and weaving them into a solid force. The situation seems to be made to order for him.

THE HOMES OF THE "ZOMBIES"

(Brockville Recorder & Times)

There is common belief that all of the "zombies" in the Canadian army, of whom so much is being heard from day to day, belong to the province of Quebec and racial and religious fires throughout the country are being fed accordingly.

As a matter of fact, it has been stated that only about one zombie in three is from the province of Quebec, the others belonging to the remaining provinces.

WHEN THE BOYS COME HOME

(Ottawa Journal)

In one of the many books that come from the press these days as blueprints for the future, we read this:

"It will be difficult to find the equable complacent obedient boys we sent away in the bitter, angry, hard men who come back."

Mischievous talk. We have met many of the boys who have returned from overseas, heard from many more, and we have been unable to discover that they are bitter, angry and hard. Mostly they seem the lovable, clean and gallant lads that went from us, proud that they played their part. To picture them as a class apart, bitter and resentful, is as false as it is foolish.

Has your Subscription expired?

Through Faith to Victory

"I said to a man who stood at the gate of the year, 'Give me a light that I may tread safely into the unknown.' And he replied, 'Go out into the darkness and put your hand into the hand of God . . .'"

Do you remember when His Majesty, King George VI used this quotation?

"Go out into the darkness and put your hand into the hand of God. That shall be to you better than light and safer than the known way."

It was Christmas, 1939, when he made those lines immortal . . . on the eve of the darkest year of the war. In a few months we were to experience Dunkerque, and for years we knew no victory. Today, the faith of the faithful—the Thanksgiving of all of us—is justified. We have come to the time when we may continue that quotation:

"So I went forth, and finding the hand of God, trod gladly into the night. And He led me toward the hills and the breaking of the day in the lone East."

When we could see no light ahead, we bought Victory Bonds to "furnish the tools." We "carried on" with more Victory Bonds in the second Victory Loan. With the Third Victory Loan we declared that, "Nothing matters now but Victory." Dawn began to gray the night, and we "Backed the Attack" with more Victory Bonds. Success in Sicily brought a feeling of complacency that had to be overcome to make the Fifth Victory Loan the success that it was. Last spring we met the Sixth Victory Loan in an attitude of tense expectation of the invasion of Europe from the West.

Our guide has not failed us. Our past efforts have been rewarded with success. Would you falter now, and "turn back into the darkness?" Or will you follow on to the daybreak? Buy one more Victory Bond than before.

Invest in Victory

BUY VICTORY BONDS

This Space Donated By The Winchester Press

BIBLE QUESTIONS
ANSWERED BY THE
VOICE of PROPHECY
INTERNATIONAL BIBLE BROADCASTER

Question—Having heard some discussion as to when wicked men are punished for their sins, I would like some light on the subject.

Answer—Let us read 2 Peter 2:9: "The Lord knoweth how to deliver the godly out of temptations, and to reserve the unjust unto the day of judgment to be punished."

Q.—Is not Christ's return to this earth spiritual, as when one is converted?

A.—Conversion is the sinner's coming to Christ. The glorious appearing of Ghrist is His coming again to this world. It will be literal, visible, and personal, according to Acts 1:11: "Ye men of Galilee, why stand ye gazing up into heaven? this same Jesus, which is taken up from you into heaven, shall so come in like manner as ye have seen Him go into heaven."

Q.—Is it not probable that some scientific expedition may yet discover the Garden of Eden and the tree of life?

A.—The tree of life will not be discovered because, according to the Bible, it is not now on earth, but in Paradise. (See Revelation 2:7.) As to the Garden of Eden, we must remember that the flood in Noah's day greatly changed the surface of the earth. Read Genesis 7.

Q.—What Bible evidence is there that the Ten Commandments are still in force?

A.—We might ask, Where is the evidence that they are not in force? Certainly the world needs them today. Fathers and mothers need to teach them to their children and to follow their admonitions themselves. Sin and crime are still with us, and the Bible says, "Sin is the transgression of the law." I John 3:4. Jesus did not come to lessen the force of the law, but rather to uphold it. "Think not that I am come to destroy the law, or the prophets: I am not come to destroy, but to fulfil. For verily I say unto you, Till heaven and earth pass, one jot or one tittle shall in no wise pass from the law, till all be fulfilled. Whosoever therefore shall break one of these least commandments, and shall teach men so, he shall be called the least in the kingdom of heaven: but whosoever shall do and teach them, the same shall be called great in the kingdom of heaven." Matthew 5:17-19.

Q.—Will you tell me whether or not the Bible forbids the marriage of first cousins?

A.—Read Leviticus 18:6-18; 20:12, 14, 17-21. The marriage of first cousins is not forbidden in these passages, but one great objection to the marriage of blood relatives is the supposed likelihood that unpleasant family traits may be accentuated in children born to such unions.

Ed. Note: Address your questions to the BIBLE QUESTION COLUMN, The Voice of Prophecy, Box 55, Los Angeles 53, Calif. Bible questions of general interest will be answered in this column as space permits.

Lady—Did you notice the pile of wood in the yard?

Tramp—Yes, lady, I seen it.

Lady—You should mind your grammar, and say you saw it.

Tramp—Lady, you saw me see it, but you ain't seen me saw it.

We sit at home!

We sit at home
where it's nice and safe
while our young men
face death hourly.
They fight with their
blood, their lives,
for every inch they gain
in occupied countries.
Not very fair, is it?

So how about squaring
up the score a bit?
How about doing without
and making do with what
we have to back them
with every last dollar.

Let's turn our savings
into Victory Bonds today;
then buy an extra bond
and pay for it by
instalments every pay day.
It's little enough to do—
as we sit at home!

INSERTED BY
A FRIEND

Invest in Victory



Gertrude Douglas SAYS:

The big difference between "saving up" and investing in Life Insurance, is this. By the one you save and save to Create an Estate—by the other you create an Estate immediately you pay your first premium, and then save to maintain it. Won't you think this over seriously, and then . . . .

LET'S TALK IT OVER

MRS. G. F. DOUGLAS
Rural Organizer
140 Wellington St., Ottawa
Winchester. Phone 2

Dominion Life Assurance Company
Since 1889
HEAD OFFICE-WATERLOO, ONTARIO

Beauty for YOU

The Secrets of Good Looks by Barbara Lynn.



BEAUTY IN THE FALL

It is nice to get sun-tanned and it certainly adds immensely to our appearance in the Summer; but when Fall arrives, tan is rather a drawback. It doesn't go very well with Fall attire, does it?

It is also wise to remember that, even if you have been ever so discreet in sun-tanning, the dry weather and the sun has taken a toll. Dry weather tends to extract some of the naunaal oil from the skin, and it is this natural oil that helps to keep the skin resilient and keeps wrinkles at bay.

An occasional bleach will help to take away some of the tan. Try this one: pour a tablespoonful of milk of magnesia into a saucer, and stir in a tablespoon of lemon juice. Apply thickly over neck and face, leave on for twenty minutes or so, then wash off with tepid water. Rinse finally with cold water.

Your daily care should be based on the following two rules: First, wash yourself regularly with soothing palmolive soap, which helps to beautify and soften the skin. Simply try the new 60-second massage, using a face cloth. Massage palmolive lather into your skin, for just one full minute, then a quick rinse and pat dry. You will find your skin becoming softer and younger-looking. Secondly, use lots of the delightful new Three-Purpose cream, massaging it well in.

Write me about your personal beauty problems, and if you enclose five one-cent stamps, I will send you my up-to-date booklet on Beauty Care. It is crammed with helpful hints on self-beautifying. Address: Miss Barbara Lynn, Box 75, Station B., Montreal, Que.

WINCHESTER SPRINGS W. M. S.

The Winchester Springs United W. M. S. meeting was held at the parsonage at Elma on Tuesday, October 3rd. The president opened the meeting with a hymn and the Lord's Prayer in unison. The minutes of the last meeting were read by the secretary. The roll call was answered with a verse of Scripture having the word Thanksgiving in it. Eleven members and four visitors were present. The next meeting is to be the Thankoffering meeting.

Mrs. A. E. Holmes was in charge of the devotional part. Mrs. Aden Casseman led in prayer. Mrs. Holmes read a passage of Scripture and gave a splendid paper. Mrs. Thos. Keyes closed this part of the meeting with prayer.

The new Study Book, "West of the Date Line" was introduced by Mrs. Thos. Keyes. Mrs. Aden Casselman is in charge of the devotional for November and Mrs. R. S. Allison is to have charge of the Study Book. Rev. and Mrs. Newman rendered a duet, "Some of these Days."

The president thanked Rev. and Mrs. Newman for inviting the ladies to the parsonage. Mrs. John Thorpe of South Mountain, was present, and the president made her very welcome and asked if she might have any new ideas, which she gave in her reply.

The word for the November roll call is to be Peace. Mrs. Aden Casselman read a paper on Temperance. The community friendship report was given by Mrs. Arnold Casselman, and Rev. Mr. Newman closed the meeting with prayer.

WILLIAMSBURG TWP. BRANCH SHIPMENT TO TORONTO

Army and Air Force Comforts—1 woman's sleeveless sweater, 1 khaki turtle neck sweater, 5 khaki high neck sweaters, 2 pr. khaki socks, 5 pr. air force socks.

Civilian Comforts—7 quilts, 1 crib quilt, 2 pr. soakers, 1 child's sweater, 1 baby's knitted set—2 bonnets, 2 jackets, 1 pr. bootees.

Hospital Supplies—97 housewives, 5 pr. pyjamas, 3 personal property bags, 4 books.

Seamen's Comforts—1 turtle neck sweater, 5 pr. grey socks.

Isn't it time that the redoubtable strategist, Corporal Hitler, was leading his troops into the breach?

MORRISBURG POULTRY

We are processing Poultry and will be able now to handle any quantity any time. Highest Cash Prices Assured.

HEAVIER BIRDS will bring you HIGHER PRICES.

We are unable to pick up at present. All chickens offered for sale in country, but will pay you one cent a pound above current country prices, if delivered here at the plant any day of week. We will loan you coops if wanted to bring them in.

DUCKS, GEESE, TURKEYS
WANTED NOW. ALIVE OR DRESSED.

O. J. BARKLEY
Phone 248 - - Sundays and Holidays 86

Yes, My Boy's There!

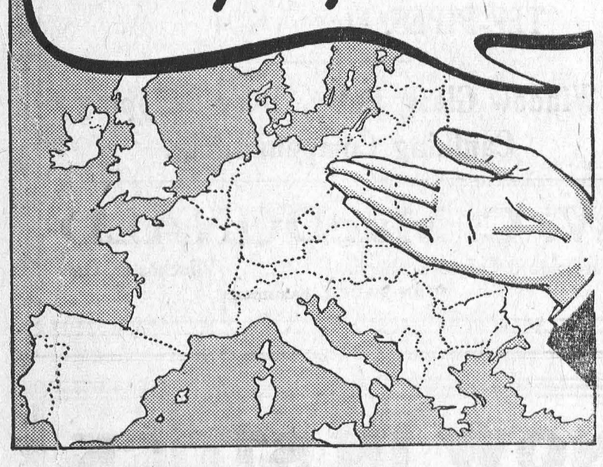

"OF course I'm proud of him . . . and anxious for him to come home. Perhaps I feel I have a little extra right to ask you folks to put every nickle you can into Victory Bonds. I know I'm going to. And I know that everyone else in town who has a son or a brother or a husband out on the fighting lines joins me in asking *you* to

INVEST IN VICTORY"

WINCHESTER WAR FINANCE COMMITTEE

GROWING UP WITH CANADA...



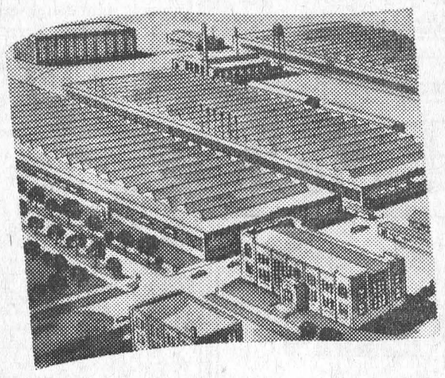

-FOR 75 YEARS!

Up through 75 eventful years of Canadian history . . . up from horse and buggy days to the fast-moving, mechanized world of today—General Motors of Canada and the pioneer venture from which it sprung, have grown with this growing nation.

Thanks to the constant and continued support of the Canadian public, General Motors, through three-quarters of a century of service to Canada—has developed into a vital national asset . . . a power for progress in peace, a tower of strength in war!

From GM's busy assembly lines has rolled a mighty measure of the automotive transportation that has helped build modern Canada. From GM's factories and foundries, at this critical time, is pouring an overwhelming volume of that splendid fighting equipment which is speeding Victory.

As a partner in Canada's forward march to nationhood and inspired by a seventy-five year long tradition of high craftsmanship—General Motors of Canada, in this its Jubilee Year, pledges itself anew to the proud task of producing "More and Better Things for More People".

GM
GENERAL MOTORS
CHEVROLET · PONTIAC
OLDSMOBILE
McLAUGHLIN-BUICK
CADILLAC · CHEVROLET
AND GMC TRUCKS

GENERAL MOTORS
More and Better Things for More People

GM-744X

TRY OUR **Grocery Service**

Look Over These Prices!

Mixed Peel	19c	Pearl Barley	6c lb.
Junket	12c	Rice	12c lb.
Lifebuoy Soap	8c	Quaker Corn Flakes	3 for 25c
Palmolive Soap	3 for 20c	White Sugar	8½c lb.
Palmolive Soap, Bath size	10c	Brown Sugar	8c lb.
Gillett's Lye	12c	Iodized Salt	8c

CALIFORNIA HEAD LETTUCE

Meats For Every Occasion
Always Fresh and Wholesome.

REYNOLD'S MEAT MARKET
Telephone 85 - - Winchester, Ont.

BUY IT HERE!

APPLES
McIntosh, Delicious and Talman Sweets

FRUIT
Oranges, Lemons and Grapefruit

Cream Cheese
Kraft in 5, 2 and ½ lb. pkgs. Maple Leaf and Velvetta in 2 and ½ lb. pkgs. Also OLD CHEESE.

Fresh Vegetables
Turnips, Cabbage, Carrots, Parsnips, Yellow Onions, Celery and Lettuce.

Pastry Flour
Purity in 24 and 7 lb. Bags
Five Roses in 24 and 7 lb. bags.

Canned Goods
Herring in Tomato Sauce, Sardines, Chicken Haddie, and Kam.

SOAP FLAKES Maple Leaf Soap Flakes, Thrift Soap Flakes, Bulk Soap Flakes, Rinso and Oxydol.

McKERCHER BROS.
Telephone 86 - - Prompt Delivery

Keyes' CASH Store

FOR HALLOWEEN

MASKS, 2 for 5c, 7c, 10c each.		DECORATIONS	5c
NOSE MASKS	5c each	HATS	5c
COSTUMES	30c Suit	FEET	20c pair.
HORNS	5c & 20c each	CANDLES	5c & 15c
CREPE PAPER	10c	CANDY — LOTS FOR THE HALLOWEEN TRADE	

Mens' Department

OVERALLS, $2.00, $2.25 and $2.50 per Pair.	HORSE HIDE PULLOVERS
SMOCKS $2.50 pr.	HORSE HIDE GAUNTLETS, 5 Fingers
FLEECED SWEATER COATS Price $1.50.	HORSE HIDE GAUNTLETS, 1 Finger.
WORK SOCKS, 39c, 55c, 75c.	MEN'S SWEATER COATS
MEN'S WORK SUSPENDERS 29c and 50c pair.	MEN'S SWEATERS, ZIPPER FRONTS
WOOLLEN MITTS	MEN'S FLEECE LINED COMBINATIONS—Not all Sizes.

DRY GOODS DEPARTMENT

GREY COTTON	LAWN—38 Inches Wide
36 Inches Wide 17c yard	White 25c yard
36 Inches Wide 25c yard	FLANNELETTE
LINEN—36 Inches Wide	Stripes suitable for Men's Pyjamas, etc.
White 29c yard	Price 35c Yard
Royal 35c yard	WHITE FLANNELETTE
LONGCLOTH—36 Inches Wide	36 Inches Wide 29c yd.
White 25c yard	TOWELLING
MIDDY TWILL	16 ins. Wide, Pure White 39c yd
36 Inches, White 25c yd.	BED SPREADS
NAINSOOK	Crinkle Cotton, 80 x 100 inches.
36 inches wide, White 25c yd.	Price $2.98.

STORE HOURS Monday to Friday, 8.30 to 12 and 1 to 5.30 p.m. Saturday 8.30 to 12 and 1 to 11. Wednesday afternoons closed.

T. O. KEYES
Telephone 16 - - Winchester, Ont.

SOCIAL AND PERSONAL

Mr. Morley Erratt spent a couple of days last week in Massena and Cornwall.

Mr. Donald Christie and Mr. Roy Annable are attending the Jury at Cornwall this week.

Lieut. W. R. Cass, R.C.N.V.R, who has been on mid-ocean convoy duty, is visiting his parents here

Miss Edna Larocque left on Monday to enter the Kingston General Hospital, as nurse-in-training.

Miss Doris Armstrong, of Ottawa, spent Thanksgiving week-end, the guest of Miss Patti Cass, at Toronto.

Wing Commander Delong Preston, of Gimli, Man., spent a couple of days this week with his wife and family here.

Mr. and Mrs. Leslie Hill and Mr. and Mrs. Robert Stewart, of Pendleton, were Sunday guests of Mr. and Mrs. Orvil Guy.

Miss Madge Coons, nurse-in-training at the Montreal General Hospital, spent the week-end at her parental home here.

Mr. Albert Burrell, of South Mountain, attended the funeral of his brother, the late Pascal Burrell, at Ogdensburg, last week.

Miss Barbara Wood, B.A., of Toronto, was a guest during the week-end at the home of Mr. W. J. Cass, K.C., and Mrs. Cass.

Pte. Jean Declare returned to Kingston on Sunday, after spending her furlough with her parents here and sisters in Ottawa.

Mr. Albert Burrell, Mrs. Eddie Armstrong, Mrs. Harry Tousant and family attended the birthday party of Mrs. Albert Armstrong.

Mr. and Mrs. Geo. Dixon, Mr. and Mrs. Gerald Holmes and Mrs. Roy Annable attended the Chicken Supper on Monday night at Colquhoun.

Mr. and Mrs. Archie Jackson, Pat and Marilyn, Mr. and Mrs. Winston Gordon and Mrs. Russell Jackson, all of Rochester, N. Y., were week-end guests of Mrs. J. E. Jackson.

O|S. Wilmer Munro, of H.M.C.S. Donnacona, Montreal, and Miss Lois Munro spent Sunday the guests of their grandfather, Mr. H. Howard Nesbitt, and Mr. and Mrs. Frank Nesbitt.

Sgt. W. G. McLean, of the R. C. A. F., who for some time has been stationed at Mount Pleasant, P. E. I., spent two weeks with his parents at Ormond before being posted to Three Rivers, Que.

Mrs. Vncent Thomas and son, Conrad, of Smiths Falls, spent one day last week at the home of Mrs. John A. Erratt, before going to Colquhoun to spend the week-end with her friend, Mrs. Graham Wells.

Having spent the past two weeks at the home of her former schoolmate, Mrs. M. G. Hill, of Ottawa, Mrs. G. E. Earle went on Sunday last to Blanche, Que., to visit her daughter, Mrs. Charles French, and Mr. French and daughters.

Mr. Morley Erratt, accompanied by Mrs. Scott, daughter Vivian, and sons, Clarence and Carl, also Mrs. J. A. Erratt and Blanche, attended the Chicken Supper given by the United Church at Colquhoun on Monday evening. It was their Anniversary Supper.

To Contest Riding.

An announcement made in Ottawa Tuesday last was to the effect that the Social Credit League of Ontario, Eastern section, proposes having candidates in most of the ridings of Eastern Ontario at the next Federal general election. Grenville-Dundas is one of the ridings in which a candidate is to be entered.

100 CLUB LUNCHEON

The October Luncheon-Meeting of the local 100 Club will be held in the Town Hall tomorrow (Friday) evening at 6.30 o'clock. The guest speaker will be Mr. P. S. Boyd, of Chesterville, and there will be a showing of Victory Loan pictures. A good attendance of Centurians is requested at this meeting.

LOCAL AND DISTRICT NEWS

Will Hold Auction Sale.

Mr. Fred Lannin will hold an Auction Sale of Live Stock and Implements at his farm, near South Mountain, on Wednesday, November 1st. Watch for posters and advt. in next week's Press.

Now Overseas.

Mrs. Faye Scott received word this week that her son, L.A.C. Melvin Scott, was now on active service with the R.C.A.F. in England Mel. spent two weeks' furlough with his wife and mother here about a month ago.

Capt. Cass In France.

A card received from Capt. F. M. Cass, son of Mr. and Mrs. W. J. Cass, of town, this morning, indicates that he is now serving with the Canadian Military Headquarters Staff in Paris, France. The card was sent from that city.

Marriage Announced.

The marriage is announced of Miss Frances Jean Hummel, daughter of Mr. Melvin Hummel and the late Mrs. Hummel, of Chesterville, to L.A.C. Glen Christie, son of Mr. and Mrs. Sherman Christie, of Winchester. The ceremony was performed at the United Church Parsonage, Cornwall, on Tuesday of this week by the Rev. W. S. Atchison.

Fifteen Flights In 30 Days.

Sgt. Gordon Ennis, son of Mr. and Mrs. Ira Ennis, of Inkerman, who is on active service as a wireless air-gunner with the R.C.A.F. overseas, in a letter to his parents, says his squadron has been very busy lately, having made 15 flights in one month. He says he enjoys flying and although enemy opposition makes things pretty hot for them at times, it is not as bad as one would expect it to be.

Memorial Service To Be Held.

A Memorial Service in memory of Gnr. Freddie Wood, will be held in the United Church, Mountain, at 2.30 p.m. on Sunday, October 22nd. Rev. J. V. Buchanan will officiate, and members of Winchester Legion will take part in the service. Gnr. Wood was reported killed in action in France on August 8th. He was 35 years of age and is a son of Mrs. Millie Wood and the late Mr. Wood, of Mountain.

Wounded By Bayonet.

Rev. and Mrs. G. O. Davies, of Morrisburg, have recieved further word regarding their son, Lieut. Jack Davies, who was recently wounded in France. Jack is confined to a hospital in England, suffering from a bayonet wound in the left leg. Since being taken to the hospital, he wrote a letter to his parents saying he was "still all in one piece." The fact that he was wounded by a bayonet would indicate that he was engaged in hand-to-hand combat with the enemy at the time. We all wish Jack a speedy and complete recovery.

WOMEN'S INSTITUTE

The October meeting of the Winchester Women's Institute convened at the home of Mrs. John Moffat on Tuesday evening. The President, Mrs. E. Libera, was in the chair, with Mrs. Crummy as secretary. After the opening exercises, the President announced that over $100 had been contributed to the Blind.

Several important items of business were dealth with, and a series of Circle Teas are to be held during the month.

Mrs. John Moffat was convenor of the program, which included a demonstration of Muffin Bread by Mrs. Bowden; a piano solo by Mrs. H. Fetterly, and a talk on Home Economics by Mrs. Beattie, of Hallville. Mrs. Beattie spoke on three points, Strength, Time and Money, and concluded by saying that home economics teach the art of home making, and happy homes makes mothers willing to devote their whole time to the task.

A cup of tea and generous samples of muffin bread were served by the hostesses, Mrs. Bowden and Mrs. Moffat.

Aircraftsman Missing.

Passenger in a plane which failed to reach its destination overseas, L.A.C. Lawrence Beach, son of Mr. and Mrs. Mahlon W Beach, Barrie, formerly of Iroquois, is now reported missing. He joined the R. C. A. F. in 1939 and went overseas during the summer of 1943. His wife and four children live at Barrie. A brother, W.O.2 Mahlon Beach, is a prisoner of war in Germany.

Sunday School Convention.

The Seventeenth Annual Convention of the Sunday School Association of the Brockville Presbytery of the Presbyterian Church in Canada, will be held in St. Paul's Church, Winchester, on Tuesday, October 24th. Sessions will be held at 2.30 and 7.30 p.m., under the chairmanship of Mr. H. T. Graham, of South Mountain, with Mrs R. D. Ledgerwood, of Mountain, as Secretary. The guest speaker for the occasion will be Rev. Q. A. McDowell, B.A., B.D.

Church Sale At Morewood.

The Trustee Board of the Morewood United Church are holding a sale of livestock, vegetables, fruit, etc., in the church sheds on Friday afternoon, October 27th, at 1.30 o'clock. On the same afternoon the Women's Association will hold a bazaar and serve supper in the evening. This is an annual event of Morewood United Church. All the articles offered for sale are donated by members of the congregation. Even the auctioneer gives his services free of charge.

PRESBYTERIAL W. M. S.

The Annual Sectional Meeting of the Eastern Section of Brockville Presbyterial W. M. S. was held in St. Andrew's Presbyterian Church, Chesterville, on October 12th, at 2 p.m., with the President, Mrs. Geo. Wilson, in the chair, and Mrs. C. R. Robinson as secretary.

The devotional part of the meeting was conducted by members of Dunbar Auxiliary. Greetings were extended by Mrs. Barrie, of Chesterville, and replied to by Mrs. Colin MacGregor, of Morewood. Splendid reports were heard from the Auxiliaries represented, including W. M. S., Y. W. A., Girls' Groups and Mission Bands. Reports were given from the Provincial and Y. W. A. Conference held in Hamilton, by Mrs. Geo. Wilson and Mrs. A. G. Suffel, which they attended in April and May.

Rev. W. MacKinnon gave an interesting address. In part, he told of the new camp site, east of Cornwall on the St. Lawrence, purchased by the Synod, which will be under the direction of the W. M. S.

Special music was given by Chesterville and Morrisburg Auxiliaries.

The new officers for the next two years are:

President—Miss Helen Jamieson.
1st Vice Pres.—Mrs. M. Marcellus.
Secretary—Mrs. I. P. McIntosh.

The next Annual Sectional will be held at Morewood. The meeting closed with prayer by Rev. W. MacKinnon. A delicious lunch was served by the Chesterville W. M. S.

THE ORIGINAL *Rexall*
ONE CENT SALE
will be held at
Smith's Drug Store
WINCHESTER, ONT.
Wednesday, Thursday, Friday and Saturday
November 1-2-3-4
Watch For Further Announcement.

WINCHESTER SPRINGS W. M. S.

The October meeting of the W. M. S. of Knox Church, Winchester Springs, was held at the home of Mrs. Frank Nesbitt on Wednesday evening last. The meeting opened with the president, Mrs. Elzie Johnston, presiding. Psalm 74 was sung, followed by Scripture reading. A splendid meditation was given by Mrs. Levi Casselman, her topic being "Thanking God For Everything." The roll call was answered by a verse of Scripture containing a name beginning with the letter A.

The Sectional Meeting was discussed. Mrs. Elzie Johnstone and Mrs. Earl Munro are to assist with the programme. Mrs. Earl Johnstone is to give a report of the year's work.

A Scrap Book for the Navy League was made. Mrs. Earl Munro gave the news bits. The meeting closed with a hymn and the Lord's Prayer. The hostess served dainty refreshments and a social hour was enjoyed.

ATTENTION, MEN!

From now until further notice, I will be present at Smith's Drug Store, Winchester, from 9 a.m. to 7.30 p.m. each Saturday, with a full line of Fall Samples of Men's Suits and Overcoats. If you require new clothes this autumn, I will be pleased to show you samples and take your measurements while in Winchester. Satisfaction guaranteed. Later on, I intend to establish a Gents' Furnishing Store in Winchester, when I will be enabled to serve you in the most efficient manner. In the meantime, consult me at Smith's Drug Store each Saturday.

E. A. MORGAN,
Hallville.
24tfc.

Buy Victory Bonds
"SALADA" TEA

Here's Quick Relief from SINUS PAIN

3-Purpose Medicine Helps Clear Out Congested Sinus Areas

ONE best way to get relief from torturing sinus pain is to clear congestion from nasal passages and give sinuses a chance to drain. A few drops of Vicks Va-tro-nol in each nostril is usually enough to bring this comforting relief.

3-Purpose Medicine . . . Va-tro-nol is so successful because it does three important things: (1) shrinks swollen membranes of the nose; (2) helps clear out pain-causing congestion and (3) soothes irritation. Many sinus sufferers say it's best relief they've found. Try it!



VICKS VA-TRO-NOL

PHONE 109
MacDONALD'S HARDWARE

Stove and Fall Supplies

STOVES, STOVE REPAIRS,
STOVE BOARDS, all sizes,
CHIMNEY SWEEP,
FURNACE & STOVE CEMENT,
STOVE PIPES, ELBOWS,
TEE-PIPES, Etc.

Window Glass, Putty, Door Stripping
Caulking Compound, etc.

W. C. MacDONALD
Hardware & Farmer's Supplies Winchester, Ont.
JOHN FADER, Salesman.

PURE WOOL
ARMY BLANKETS
Large Size. Excellent Quality. Warm and Comfortable.
$4.50 Each.

Silk Bedspreads
Large Size. Attractive Colours.
Size 88 x 100 inches.
$4.95 each

EGGS WANTED
WE GUARANTEE THE HIGHEST PRICES IN THE ENTIRE DISTRICT
If you have not been shipping us lately, give us a trial.

STORE HOURS
Daily 8 a.m. to 5.30 p.m. Saturday, 8 a.m. to 11 p.m. Closed Wednesday afternoon and closed every noon-hour.

BESSIN'S

NOW IN STOCK
READY FOR IMMEDIATE DELIVERY.

Chesterfield Suites, Dining-Room Suites,
Bedroom Suites, Studio Couches,
Mattresses & Springs, Veranda Furniture,
Odd Dressers, Chairs, etc.

J. L. DIXON, Furniture Dealer
Funeral Director— Ambulance Service
TELEPHONE 13 - - WINCHESTER, ONT.