THE WINCHESTER PRESS

VOL. XLII — WINCHESTER, THURSDAY, APRIL 18, 1929 — NO 51

Poultry Feeds

The early chicks require good care and feed to avoid loss. We handle the best of

CHICK MASH & CHICK SCRATCH FEED

Also Royal Brooder Stoves, Feeders Drinking Fountains and other accessories that make Chicken raising easy and profitable.

Now is the time to secure supplies and be ready when the chicks arrive. Allow us to show you the quality and quote prices.

FENNELL & WALLACE, Winchester, Ont.

NOTICE!

Your Car had hard usage through the Winter bring it in and have it inspected. Your battery will be down and you may need a new one, buy a Willard, the best battery manufactured. Your Tires are worn, you will need new ones, buy Good Years—more people ride on Good Years than any other Tire manufactured. Come to Melvin's and we will give you the best in Repairs and Work.

MELVIN'S GARAGE, Winchester, Ont.

'Plug In' and Do Your Cooking!

Have you seen the New "Plug In and Cook" Stove at the Hydro Shop?

Cheaper than Coal Oil, Safer than any other kind of stove. No Extra Wiring—all you do is attach to your lighting socket, cook your meal, then detach.

Has Oven, or you can have it without oven. Get rid of the smell and smoke of Coal Oil. It is Cleaner Cheaper, Safer and always ready at the turn of the button. See the sample at the Hydro Shop.

Winchester Hydro Electric System

The Book Store.

HEADQUARTERS FOR

School Supplies & Stationery,
Fancy China and Glassware,
Newspapers and Magazines,
Books of Every Description,
Sporting Goods, Post Cards,
Confectionery, Ice Cream.

A. H. DUNCAN, Winchester

MEN'S WEAR - **UTMAN'S** - BOOTS SHOES

MEN'S WORK BOOTS

We feature the Hardy Work Boot, with Panco or Leather Soles, each pair guaranteed to give satisfaction.

Fill in the coupon and mail it to the Company. Some one gets a pair every month.

SOMETHING NEW----BALLOON TIES.

Blow them up and the wrinkles disappear. They are shown in very attractive shades. Drop in and look them over. The price will suit you.

Telephone 65, A. F. UTMAN.

LOCAL AND GENERAL

The Holstein Breeders' Association of Lanark County has decided to make an entry in the county herd competition to be held at the Central Canada Exhibition and will send an exhibit.

When you see a train approaching the sensible thing to do is to let it go by. Being patient at a railway crossing is a lot better than being a patient in a hospital.

A Brinston Correspondent to the Iroquois Post writes, "we are sorry to lose Tom McConnell, local garage man. He has secured a very lucrative and responsible position in one of Winchester's leading garages." Mr. McConnell has opened a garage in the Lannin Block, as may be seen by his announcement in the Press.

The Gananoque Reporter says:—Drivers of motor cars are expected to carry on their persons their driver's license and to show it at any time. On Sunday Officer Dowsley held up when demanded by a traffic officer, every motorist on the Highway between Gananoque and Kingston. About six local motorists had left their licenses at home.

Arrangements have been completed by the Board of Trustees of the United Church of Ventnor whereby that congregation will have a new church Hall in the not far-distance future. At an important Board meeting held last week it was decided to go ahead immediately with the building of a hall 30x40, adjoining the present church on the west side, and to be built so as to harmonize with the present building. It was reported that on an original estimate of $3500.00 needed for the new building, upwards of $2800.00 had already been subscribed by members of the present congregation and friends (with $1650 00 of this amount in cash to date) and excellent prospects of subscriptions to cover most of the remaining figures This large and enterprising congregation had been forging ahead steadily since Church Union in 1925, and number within its ranks numbers of young people The contemplated hall is to be used for all congregational purposes and will be a real asset to the work of the Church in the community of Ventnor. It is planned to enlarge the present grounds through the purchase of adjoining property. Other worth-while improvements to the present holdings will be made during the coming summer.

Ormond

A pleasing feature of the Sunday service was the singing in the Sunday School, of "True hearted, whole hearted," by a choir of twenty boys and girls from the Mission Band. The pastor, Rev. H. O. Lloyd, spoke in the morning on thoughts contained in several verses of the first chapter of Isaiah.

In the evening he spoke on "The Brevity of Life" Matt. 16; 1-4 urging the necessity of using each day in such a manner as to give best results both for time and Eternity. The choir sang "At Even when the sun was set."

On Wednesday evening in the prayer meeting, the first chapter of Acts was discussed, each person taking some part.

The United Church

(Contributed)

Rev. J. A. Waddell gave a brief message to the boys and girls Sunday morning on the the conditions under which 160 Australian boys and girls are visiting Canada. These conditions were, no smokes and no drinks. They represent 103 Colleges and are here for the purpose of observation and of fostering a spirit of goodwill. The pastor said these boys will be the better and the richer for abstaining from smokes and drinks. The morning text was 1 Sam. 2:30. Among the outstanding characters whose lives have made a contribution to the Kingdom of God is Gen. Wm Booth, the founder of the Salvation Army. Rev. J. A. Waddell took his life as an example of the truth of the text, on this one hundredth anniversary of his birth. His life was filled with a passion to serve God and his fellowmen. His early life was sketched telling of his conversion and his holy passion to win souls for God. He was ordained in 1858, as a minister of the Methodist Church from which he later broke away with the conviction of a definite call of God to evangelistic work. In 1865 he organized the Salvation Army work which grew slowly but surely. God signally honored Gen. Booth. The courts of Europe were open to him. Oxford University conferred upon him the degree of D. C. L. He was given the freedom of London. The pastor urged his hearers to pray that they might catch some of the spirit of sacrifice and devotion that will lift them to pursue the higher and nobler things of life.

At the evening service the pastor presided, and Mrs. J. W. Ault, the Hon. Pres. of the Mission Circle assisted by giving out the hymns, while a splendid message was given by Miss Clara Allison on, "The Tragedy of Preoccupation," the text being, "Be still and know that I am God." A very distinct challenge was given to the young people as to the possibilities of their lives. "Life holds nothing so precious as time," said Miss Allison, as she spoke of the value of good reading, recommending the Bible as containing Philosophy, Poetry, History, etc. She gave many examples of those who had gone aside for quiet hours, afterwards receiving a vision of God. She said millions have not heard the message because we have been too preoccupied to obey Christ's command, "Go and teach all nations." To us the torch has been flung. Be ours to hold it high.

The selections given by the choir at both services were enjoyed, "Nearer my God to Thee" and "Beautiful Words of Jesus."

United Church W. M. S.

Forty-eight officers and members attended the April meeting of the Woman's Missionary Society. After an Easter hymn, Pres. Mrs. T. O. Keyes recited the Resurrection Story as given in John 20 1:18. Reports were received from Secretaries of Dep'ts and business conducted. Mrs Leslie Dixon and Mrs. Bertha Parker were elected delegates to Presbyterial to be held in Chesterville April 25th. Mr and Mrs. Wesley McQuaig were received into Life Membership. In the absence of Mrs. Flora, Mrs. Herbert Faith conducted the Responsive Reading which was interspersed with hymn 185, Low in the Grave He Lay. Mrs. Percy Durant and Mrs. Steele sang very sweetly a duet entitled, "The Gift of Love." Mrs. Helmer, Mrs. Fennell and Mrs. Hunter reviewed the study of the month, marriage laws and customs governing the Daughters of Africa.

LOCAL AND GENERAL

The dog by-law, judging by their absence from our streets, is being enforced in this locality.

Men spend half their lives cussing the old fogies and the other half worrying about the rising generation.

Sir Clifford Sifton, well known Canadian Public man died suddenly in New York yesterday of heart disease, aged 68 years. He will be buried in Toronto.

Dr. James Naismith, the inventor of basketball, is a native of the vicinity of Almonte, and conceived the game while a student at the Y. M. C. A. training school at Springfield, Mass.

Mr. William Richey of Smith Falls, passed his 98th milestone on Monday, April 8th. Mr. Richey has been confined to his home for some time and his cheery greetings are much missed by his many friends.

Keyes' Advt. will appear on page five in future issues of the Press, instead of on the back page. Mr. Keyes has enlarged his space and intends making his advts well worth reading. Look it up it is very attractive this week.

"Deacon Dubbs," a comedy dramma in 3 acts, which was successfully staged at Toyes Hill, will again be put on in the Orange Hall, Winchester Springs, on Wednesday evening, April 24th, at 8 p m. Come and see this play, full of laugh from beginning to end. Admission 25 and 15c.

Miss Mabel Waddell returned to the Ontario Ladies' College at Whitby on Thursday last, after spending the Easter holidays with her parents, Rev. and Mrs. J. A. Waddell. During the holidays Mabel received many congratulations on receiving the Scholarship presented by the Alumni of Winchester High School, at the recent Commencement Exercises held here This scholarship is awarded to the student chosen from the matriculation class for general proficiency, athletic ability and moral character.

A special meeting of Dundas-Grenville presbytery of the United Chruch, was held at Williamsburg, on Tuesday, to consider the call extended to R. P. Stafford, B. A., B. D., of Morewood, from Grace United Church, Lachine. Rev. J. A. Waddell of Wiechester, was chairman of the meeting and Rev. G. D. Armstrong of Coronation, Alta., assisted in the devotional exercises. Rev. J. Hurst of Elma, acted as secretary.

The presbytery sanctioned the call and the induction of Mr. Stafford at Lachine will take place on Friday, April 26. Rev. Mick, formerly of Cornwall, was appointed by Montreal presbytery to act as chairman pro tem and he will be in charge of the induction service at Lachine Rev. J. W. Clarke, formerly of Hallville, and Rev. Sellar, a former pastor at Elma, will give addresses. Mr. Stafford will be in charge of the service in Lachine church on Sunday, 28th inst.

Mr. A. B. Allison is chairman of the pulpit supply committee of Morewood church and Rev. R. E. Newman of Chesterville, will act as interim chairman until a minister is settled at Morewood. Rev. T. P Shaver of Augusta, was chosen as convener of the presbytery home mission committee. At the close of this session of Presbytery the Hymnary Committee met and have passed on several suggestions to the regular meeting of Presbytery which will convene at Dundela on April 30th.

The Susie Annable Memorial Fund

Contributions previously acknowledged $543 50. To add, Mr. Hugh Gibb $1.00.

Morewood United Church

Next Sunday, April 21st, will be the pastor's last Sunday in Morewood, as the Presbytery has approved of his call to Grace United Church, Lachine, Quebec. Regular services will be held at 11 a. m. and 7.50 p m. Mr. and Mrs. Stafford will go to Lachine by car on Friday of next week and in the evening that day the Montreal Presbytery will conduct an induction service in Church formally to install Mr. Stafford in the new pastoral charge.

A meeting of the Dundas-Grenville Presbytery will be held in the United Church, Chesterville, on Thursday, April 25th. Sessions at 9.30 a. m., 2 and 7.30 p. m.

Woman Killed by Motor Car

Mrs. Frank Hutt, of Morrisburg, was instantly killed on Saturday when hit by a motor car driven by T. R. Parker, a traveller for the Swift Company, of Toronto. The fatality occurred when Mrs. Hutt was returning to her home on a farm just below Morrisburg. She was dead by the time Dr. P. G. Mulloy arrived. Mrs. Hutt was formerly Miss Irene Gordier, daughter of the late George Gordier and Mrs. Gordier, of Matilda. She was 45 years of age and was married to Frank Hutt in 1901. She is survived by her husband and three sons. Callie of Massena, N. Y., Ogal of Rochester, N. Y., and Simeon at home, one daughter, Leona, at home, her mother of Morrisburg, four sisters, Mrs. Oscar Coughlar, and Mrs. Joseph Barkley, of Williamsburg, Mrs. Allan Casselman, Morrisburg, Mrs. W. Lavere of Ottawa, three brothers, W. A. Gordier, Dundela, John of Rochester, Ward of Matilda.

Women's Institute

A very good attendance greeted the Pres. Mrs Robt Suffel at the April meeting on Tuesday afternoon. The current events given in answer to roll call proved very interesting. Mr. W. J. Cass came in and addressed the Institute in behalf of the Horticultural Society. Canvassers for membership were appointed, the work to be done on Wed., Thurs. and Friday of this week, reports to be given Friday afternoon at the home of Mrs. Campbell-Johnston.

It was decided to have the Welcome Signs at the entrances of the town repainted. Next meeting will be the annual meeting when officers will be elected for the next year. Miss MacKinnon of the High School Staff contributed a delightful piano solo. Mrs. B. L. Carr in her usual pleasing manner gave a reading entitled, "The One-Legged Goose." Dainty refreshments were served by the committee in charge.

The singing of God Save the King closed the program.

LOCAL AND GENERAL

Mr. and Mrs. Geo. Wilson, of Pakenham are spending a few days with Mr. and Mrs. M. Fennell.

A meeting of the Municipal Council is called for Tuesday night next, 23rd inst, when matters of local importance will be discussed.

W. A. Davidson, a native of Kemptville, has been appointed Agricultural Representative for Leeds, with headquarters at Athens, Ont.

Service in St. Matthias Church next Sunday, Holy Communion at 8 a. m., morning prayer at 10.30 a. m. Sunday School at 3 p. m.

The many friends of Mr. Kenneth Ault will be sorry to learn that he is very ill with pnuemonia. Miss Thom, of Elma, is the trained nurse in attendance.

The two young men from Ottawa, who entered a home Prescott, and held up a young man at the point of a revolver, and who were afterwards arrested when hiding in a barn, were sentenced to spend five years in the Kingston penitentiary.

Garnet M. Whitney, son of the late Sir James Whitney, member for Dundas County, and Premier of Ontario, died at his home at Aultsville, on Friday last, aged 52 years. He was manager of the Bank of Montreal at that place. His death was very unexpected. He is survived by his wife, a son and a daughter.

Following the destruction of a dog in the Township of South Gower, the authorities in Kemptville, have been enforcing the law regarding the tying up of all dogs to prevent the spread of rabies. Nine residents have appeared before Magistrate H. A. Atkinson on charge of allowing their dogs on the streets, and have each paid a fine.

The sympathy of the community goes out to Mr. and Mrs. A. F. Utman in their multiplicity of affiictions. Mrs. Utman has not been in good health for some time Last week Mr. Utman suffered from a severe cold and was threatened with pneumonia. On Tuesday their little daughter had to be taken to Cornwall hospital to be operated on for appendicitis. Latest reports say that she is making good progress toward recovery.

Mrs. Joseph Gemeroy received word on Saturday last of the sudden death at Toronto, of her brother, Charles G. Fraser, a well known Educationist of that city, who was taken suddenly while walking in front of his home, with heart failure. He was connected as teacher with the Public School system of Toronto for over 30 years, and one of the large schools in that city is named after him. Mrs. Gemeroy left on Saturday night for Toronto. He is survived by his widow, five sons and two daughters.

It does not always pay to pick up lost parcels, particularly unless the one doing so makes an effort to find the owner. It cost a Stafford man $20 in police court to learn this great truth. Last Saturday a parcel containing six bottles of liquor in transit from the local store to a Renfrew man dropped off the express wagon and a man was seen picking it up and placing it it in his own rig. Investigation by the police led to the discovery of the missing liquor on a farm in Stafford and the owner was summoned to court to answer a charge of theft.

Smith's Falls Children to be Treated

The Rotary Club of Smith's Falls, a most useful and beneficial organization, have arranged to entertain 200 entrance pupils of the public schools of that town by way of an excursion to Ottawa. The children will visit Parliament Buildings, Museum, Experimental Farm, and other places of interest in the city. The excursion is being well planned and organized, and will no doubt prove very benificial as well as helpful to the children.

Mrs. Hutt Gets $2000 Asa Hutt $1925

The case of Mr. and Mrs. Asa Hutt of Winchester, against Mr. W. L. S Merrill, of Morrisburg, over an automobile accident that occurred last fall, when Mr. Hutt's car was struck by a car, owned by Mr. Merrill, and driven by his son, and knocked into the ditch about two miles from town on the Morrisburg Highway, was on Tuesday tried at Cornwall before Chief Justice Rose. It was a non-jury case, and after the evidence the Judge gave his decision awarding Mrs. Hutt $2000 damages, and Mr. Hutt $1925, for injury to his car, cost of doctor and other expenses. The defendents to pay the costs. Since the accident Mrs. Hutt has suffered much from injuries received, and although no bones broken, she has suffered much pain in arm shoulder, and is unable to use her arm.

An Editor's "Blessed"

Blessed are the merchants who advertise because they believe in it and in their business; for their property shall increase many fold," sagely remarks an exchange, and adds:

"Blessed is the woman who sends in a written account of a party or wedding; for she shall see the details of a function and the names of her guests correctly reported.

"Blessed are all those who do not expect the editor to know everything, but who call up and tell him whenever an interesting event occurs for them; for they shall have a newsy paper in their town.

"Blessed are they who get their copy in early; for they shall occupy a warm place in the editor's heart.

"Blessed are those who cooperate with the editor in his efforts in behalf of the community; for their town shall be known far and wide as a good place in which to live."

Gossip

Before I knew how cruel
Just common talk can be
I thought that words were singing things
With colors like the sea.

But since I've felt their caustic lash,
And know how they can sting,
I hold my breath when words go by
For fear they will not sing.

—L. D. Robertson

SOCIAL AND PERSONAL

Mr. and Mrs. G. A. Dixon and family, of Ottawa, paid a flying visit to Winchester on Wednesday evening.

Mr. Harold Dukelow, who has been attending Guelph Agricultural College, is spending a few weeks at his home here.

Mr. and Mrs. D A. Mallory and son Gerald, accompanied by Mr. and Mrs. F. A. Fawcett spent Sunday with friends in Ottawa.

Miss Helen Jamieson has returned home from visiting her brother, James, of Toronto, and sister, Mrs. Shaver, of Knox Manse Dundas.

Robert Revie resumes his studies at the Brockville Business College, after spending two weeks at the home of Mr. and Mrs. Russell Blaney.

Mrs. Charlie Stewart and children, Mrs. Earnest Pamer and little son Jackie, Mr. James Prunner all of Smith s Falls, spent the week end at their home, Mr. aud Mrs. W. M. Prunner. Mrs. Ernest Palmer and James Prunner returned to Smiths Falls on Tuesday, Mrs. Stewart remaining for a few days.

Mr. and Mrs. James Shaw celebrated their sixtieth wedding anniversary at the home of their son-in-law and daughter, Mr. and Mrs. M. F. Earle, Mayfield, Prescott, last week. Mr. Shaw was born in Mountain, in 1842, and Mrs. Shaw was also born at Mountain in 1846. They were married in their home town in 1869 by Rev. Mr. McKenzie. Of the union four children were born, two of whom are living: Wm. H. on the old homestead at Mountain and Mrs. M. F. Earle, of Prescott. Mr. and Mrs. Shaw were the recipients of many beautiful gifts and many messages of congratulations came from distant friends.

Motor Freight Service!

Merkley's Transportation

Wish to announce a Daily Freight and Express Service between Ottawa and Cornwall via Winchester, which will connect with their Kingston — Cornwall—Service.

All shipments are carefully handled at reasonable rates. Also local and long distance moving both in Canada and the U. S. A. Every load is insured for $3,500.

If you wish our services phone 49, Lannin's Garage, or write or phone to

Earl Merkley,

Phone 62, - Iroquois, Ont.

Oddfellows Attention

The Brethren of Winchester Lodge, No. 336, are cordially invited to attend a Social Evening In the Lodge Room on Friday, April 19th, at 8.30 p. m., accompanied with lady. The guests of Holly Rebekah Lodge.

At the Regular Meeting to be held on Monday Evening, April 22nd, Degree Teams from Rockliff Lodge, Ottawa, and Morewood Lodge, will be the guests of Winchester Lodge to exemplify the 1st and 2nd degrees, respectively.

G. E. JOHNSTON, Rec.-Sec'y.

"ORANGES."

Choice California
SUNKIST ORANGES
Juicy and Seedless

We have them in all sizes from

25c to 70c

per dozen.

Oranges are at their best this season of the year.

Eat More of them
Buy them at FLORA'S

L. FLORA, Winchester
Telephone 33 Prompt Delivery

LANNIN'S THEATRE.

WEEKLY PROGRAM.

SAT., APRIL 20th
Sid Chaplin in the
FORTUNE HUNTER

SAT., APRIL 27th
Rin Tin Tin in
Rinty of the Desert

The Needlecraft Store

We have Beautiful Rayon Silk Underwear of an excellent quality and at very reasonable prices, also Silk Hose in the New Spring Shades.

In Stamped Goods we have a great many new designs on the pillow cases.

Hand-Painted Cards for every occasion including Mothers' Day Cards.

IDA F. GARDNER

Old Time Philosophy

The world is growing some better. You seldom see a hand-painted sofa pillow.

Laughter is a good tonic; take large dose after meals and before retiring.

If one tells the truth, sooner or later it will be found out.

Love is a disease that is most likely caught on sofas, in vestibules and on dance floors.

Don't step in muck; you might get stuck in it.

Select your wife with your ears, rather than your eyes.

Suicide is one crime that one can't perpetrate the second time.

Only when you are alone with your thoughts are you yourself.

What society needs right now is a dependable cooling system for red hot mamas.

GARAGE OPENED
IN LANNIN BLOCK.

I have taken over the Work Rooms in connection with Lannin's Show Rooms and am in a position to do all kinds of Auto, Truck and Tractor Repairing.

A good stock of Oils, Greases, Parts and Accessories always on hand.

Service guaranteed at most reasonable prices. A share of your valued patronage will be greatfully appreciated.

T. D. McCONNELL,
TELEPHONE NO. 49, WINCHESTER, ONT.

Get Your Supply of

Bran, Shorts, Middlings, Royal Purple Calf Meal, Royal Purple Chick Starter, Blatchford's Calf Meal, etc.

From

H. McMaster, Winchester.

Notice

I buy all kinds of old hens at highest market prices, also doing moving, etc, with my truck at reasonable rates. Apply to Morris Ross
16tfc Phone 171

If You Have A
Mutual Life of Canada Policy
You get the entire earnings yearly
"Every Year a Profit Year."
KARL HELMER, Agent.

DR. G. H. McKEOWN
Dentist
Winchester, Ont. Phone 28
Gas for Extractions

LAWSON & LAWSON
Barristers, Solicitors, etc.
Offices—Molsons Bank Building,
Chesterville, Ont.
W. B. LAWSON, K.C. K. D. LAWSON.

JAKE ROSS
All kinds Poultry wanted at all Seasons. Wool Wanted. I buy all kinds of Hides.
Phone 81 - Winchester

Tel. 1245 Res. 1279
A. L. CREWSON, M. D., C. M.
(McGill) L. M. C. C.
EYE, EAR, NOSE and THROAT
142 Pitt St., Cornwall, Ont.
Hours 2 to 4 and by appointment.

Nursing
Mrs. Mary Deeks, nurse, of Piety Hill is open for engagements for maternity cases and all other general nursing, and will go any distance in the country.
Phone 124, Winchester.

The Business of the
Late D. F. Sutherland
PRIVATE BANKER
Is continued as usual at his former office at Winchester.

FIRE INSURANCE
Having taken over the Insurance Business recently carried on by Mr. Harvey Nesbitt, I am prepared to take care of your risks. Best Companies and Reasonable rates. Phone 172.
WALTER MOFFATT

R. MORROW, Auctioneer.
For the Counties of Dundas, Stormont Glengarry, Carleton and Russel
Sales of all kinds handled.
Tel. 603 r 31, WINCHESTER SPRINGS

DR. C. H. MEREDITH,
DENTAL SURGEON
Office Hours 9 to 5—Evenings by Appointment. Tel. 23
Rowat Block, Winchester

W. J. CASS, B. A.
Barrister, Solicitor, Notary
Successor to G. C. Hart
Phone 11 Winchester, Ont.

IN 1928
What Will Be Doing?
GOWLING BUSINESS COLLEGE
Ottawa, Ont.
Will prepare you for a good position that will insure advancement. Attend this Great School that leads all other Canadian schools in open competition on the Civil Service Examinations and make sure of being in a good position in 1928 Enter anytime. Write for free catalogue
H. W. BRAITHWAITE, Prin.
W. E. GOWLING, President.

W. BARNARD, Jeweller.
Nesbitt Block, Winchester
All kinds of Watch, Clock, Jewellery and Spectacle Repairs. Work Guaranteed. Prompt Service.
Your Patronage Solicited.

Sanitary Barber Shop and Beauty Parlor
Hair-cutting, shaving, massaging and shampooing.
Ladies' hair-bobbing, shingling, waving, massaging and shampooing a specialty, done during open hours or by appointment.
Oscar Pierce, Proprietor

Russia," says a report, "is in the grip of an epidemic of tchekajohyt." First aid in this ailment calls for wrapping the patient warmly and sending for the proof-reader.

Servant Girl on Public Platform

Pointing Out the Rise in Living Standards, She Makes Plea for Training and Freedom

ON PUBLIC PLATFORM

The British servant girl is beginning to take herself seriously, if one is to judge from a meeting recently held in her behalf at the Aeolin Hall, London. The domestic servant problem, as it is always referred to in England, was discussed from all angles and it is reported that a large gathering of women attended, including the Duchess of Atholl and Miss Margaret Bondfield, who were speakers.

The woman who was accorded all the honors of the day was a Miss Grace Young, who was proud to describe herself as a domestic servant. She said that one of the difficulties of getting girls to go into domestic service these days was the attitude of their mothers, who remembered what a bad time of it they had had and who did not realize that conditions have improved. She mentioned that she had started in "service" with a lucrative salary of $40 a year; that the servants' hall was provided with benches without any backs; that she had to share a bedroom with another girl; that outside her place of employment all maids were considered inferior, and that if they joined any club other women would not mix with them.

Miss Young also said that the domestic service had suffered because it provided an easy opening for inefficient workers. Orphanages and other similar institutions were always on the lookout to get their girls a servant's position because it offered home life, she pointed out, but she was of the opinion that many of the girls that obtained positions in this way "were not up to much."

"I know they have their living to get," Miss Young continued, "but please don't put the whole lot into domestic service, thereby lowering standard. I think you must make it a profession, as you have apprenticeship for trades and probation for nursing, and when the women know their work you don't keep telling them how to do it. The maids should also be trained. A better relationship is needed between mistress and maid. If you don't trust the maid let her go, and if she does not trust you let her get out of it."

Girls who go from domestic service into the nursing or some other profession, said Miss Young, still do everything in their power to hide the fact that they had once been emplowed as servants. She attributed this attitude in part to the caricatures of servants which appeared from time to time in the theatres and newspapers and said that these had the effect of lowering the status of servants and consequently affected the attitude of the servants themselves.

Finally, in making a plea for more freedom, Miss Young concluded:

"No lady would like her children kept indoors, but when one looks back and sees young scullery and kitchen maids kept in room below the pavement, except for a few hours a week, one thinks it was not very kind. See that the maids get the necessary fresh air."

HENRY'S SHORTHAND SCHOOL
Ottawa, Ontario
No school in Canada offers a better training, or ensures a more successful future. Henry's leads all others, and ranks among employers as "THE SCHOOL OF HIGHER EFFICIENCY"—a fact borne out by more than 600 pupils who have, since January, 1913, left other Ottawa Schools to come to it.
Therefore, it is not surprising that business men, in advertising for stenographers should specially say, "Graduates of Henry's School preferred."
For particulars about our course, write
D. E. HENRY, Director.
62 Bank treet.

Henderson Lodge, No. 383, A. F. & A. M., Winchester
Meets on First Wednesday of each month in Sweet's Block, at 8 o'clock.
Visiting brethren always welcome.
John Gibson, W. M. H. Annable, Sec.

Winchester Lodge, No. 336 I. O. O. F.
Meets in the Lodge Room, over the Bank of Nova Scotia, Main Street, every Monday evening at 8 o'clock.
Visiting brethren cordially invited.
G. Johnston, Sec. W. Carkner, N.G.
J. E. Utman, Fin. Sec'y.

This unquestionably is the finest green tea
"SALADA"
JAPAN TEA 545
'Fresh from the gardens'

The Dark Croakings of Sir George Paish

The Prophet of Disaster Carries Little Weight in the U.S. or Canada

PROSPERITY AHEAD

"We are threatened with the gravest financial crisis that the world has even seen." Such is the gloomy prophecy of Sir George Paish, a former editor of the London Statist and financial adviser to the British Chancellor of the Exchequer. Sir George, now a well-known European economist, blames the impending crisis on politicians who have pursued wrong policies since the war. Speaking before the National Free Trade Conference at Manchester, England, on March 19, Sir George is quoted as saying: "We are threatened with this crisis because the governments of the world have followed a policy of trade restriction thus preventing debtors from paying their debts. We are face to face with this crisis. Nothing can be done now to prevent a financial crash. Those who have loaned money can not recover it. The question we now have to face is how to get out of the crisis when it comes."

Says Prof. Irving Fisher, of Yale University:

"What Sir George is quoted as saying about tariff interference with debt payments is true. Our own tariff is preventing the payment to us of European debts. The French tariff is preventing the payment to her of reparations.

"Ultimately the debts must be paid in commodities. We would not want them to be paid in gold—we have too much gold already. However, if Sir George has been correctly quoted, it seems as if he has been betrayed into exaggerating the suddenness of any injury that is going to be felt. I can not imagine any sharp cracking in the way of a panic or world crisis, and I can not believe that the United States would be seriously affected."

The financial seismograph of The Wall Street Journal has recorded no rumblings such as might be expected to precede a world-wide crisis. This financial daily's interpretation of the Paish prediction, in fact, is that—

"Sir George happens to be an old-fashioned Liberal in politics, and England is face to face with a general election on May 30. Sir George is also an old-fashioned freetrader, holding that view with an almost religious faith which could be paralleled by our old-fashioned protectionists. Sir George has thought ever since the war that the cure for the war burdens is an international cancelation of debts."

"If any sharp crisis is to be anticipated in the near future, the place to look for it is in the field of speculative finance,"," thinks the neighboring Journal of Commerce, and the Norfolk Virginian-Pilot reminds us that the British economist's warning must be heavily discounted as political ammunition. Sir George, says the New York Herald Tribune, "is one of the hardest working prophets of modern days," and it goes on to recall that—

"On July 21, 1919, Sir George declared that a collapse of world credit was not only possible, but imminent. 'I see only one way out,' he said, 'and that is by capital levies, both national and international.'

"On January 14, 1920, he declared that a 'complete breakdown of the exchanges of commerce an dtrade is already in sight. He feared that Europe, 'deprived of American food and material,' would 'be destroyed by starvation and anarchy.' As a remedy he proposed that the League of Nations float a $35,000,000,000 rehabilitation loan in the United States.

"Poor Sir George! No one took his advice. So on October 26, 1922, he announced that 'The policy of the statesmen of Europe is fast bringing the strongest nations in Europe to ruin,' and he feared that if the United States did not abandon its protective tariff it would fall into similar ruin.

"For more than two years Sir George watched the world in gloomy silence. On January 20, 1925, he lapsd into momentary cheer and told a Chicago audience that there would never be another war. But he was back to normalcy within a month, and on February 21 warned Brooklyn that the world was hatching a new war. And in April of that year he predicted that France, Germany and Russia would unite against Great Britain and the United States unless they mended their ways. He commended canclation of the French debts, credits for Russia, and free trade.

"Again the ungrateful world turned a deaf ear. On November 21, 1927, Sir George broke out with another prediction of 'world-wide credit collapse.' Now Sir George is at it again, and doubtless he will continue. Some day, doubtless, there will be another financial crisis. When it comes, if Sir George is still alive, he will smile and remark, deprecatingly, 'I told you so'."

In the opinion of the Washington Post, Sir George's predictions "are nothing more than the croakings of an incurable free-trader." Continues this daily:

"Sir George is no doubt making his prediction at this time for the benefit of the extra session of Congress, which will deal with tariff rates. As far as the United States is concerned, his fears are without foundation. While the statement was being made, tax returns were pouring in at the United States Treasury, indicating even greater prosperity than was anticipated. Commerce with other nations continues to grow in spite of the tariff wall he refers to, and the standard of living is maintained at a higher level than ever before."

So far as Canada is concerned nothing but prosperity is in sight. Wheat crops in the West are increasing year by year; our mines piling profit on profit; our manufacturers prosperous; our banks outstanding in their solidity; our unemployment at a low figure. We cannot agree with Sir George.

The Badger's Home

The badger may not be the fastest digger among animals, but his methods are perhaps the most scientific. The long, curved claws of his front feet throw the dirt back in a constant stream, while the hind feet are used to push it still farther. When the tunnel begins to get too full of loose dirt the badger backs out and forces the dirt ahead of him.

His house, usually far down under the ground in the shady woods, is large and admirably arranged. There are many rooms and each has its purpose. This animal is not only particular in the choice of its food, but careful in the storage. His inclination is to classify the "eats," putting them in separate rooms, and often several of these pantries are found in a badger house.

The nursery, too, is a work of art. It is always the most carefully excavated and safest room in the establishment, and its floors and walls are padded with soft leaves and mosses, so that the baby badgers will have a nice warm place to sleep, grow and play. The badger loves his home and family, and is a very stable citizen of the animal world.—L. E. Eubanks.

Hon. Wm. Finlayson was making an impasioned plea to save the trees. He was well into the middle of his speech when Premier Ferguson dropped into the committee meeting. The Premier didn't know what Finlayson's subject was and paused interestedly as he said: "Are you aware, gentlemen that this country, especially near our large cities, is becoming rapidly denuded?" "I heartily agree," said the Premier, as he took his seat. "No doubt of it—the girls are wearing less and less each year." There was a roar of laughter, in which the Premier joined, when his very natural mistake had been explained to him.



SOMETHING DIFFERENT.

A charming printed silk crepe that meets the demands of the mode for individual ideas. Note the three-cornered neckline with a jabot frill used to carry out smart vertical lines, and interesting cut of skirt with draped side. Style No. 410 designed in sizes 16, 18, 20 years, 36, 38, 40 and 42 inches bust, takes but 3 yards of 40-inch material to make it for the 36-inch size. In loustrous crepe satin, the two surfaces can be cleverly manipulated, using the dull side for hip yoke, drape and jabot frill. Plain silk crepe in Paquin red is decidedly youthful and new for all spring wear. Navy blue wool crepe is smart for street, office or travel. You'll find it exceptionally easy to make. Pattern price 20c in stamps or coin (coin is preferred). Wrap coin carefully.

HOW TO ORDER PATTERNS.

Write your name and address plainly, giving number and size of such patterns as you want. Enclose 20c in stamps or coin (coin preferred; wrap it carefully) for each number, and address your order to Wilson Pattern Service, 73 West Adelaide St., Toronto. Patterns sent by an early mail.

Gasoline Waste Billion Yearly

Technologist Blames Inefficiency of Automotive Engines

Harrisburgh, Pa.—It will require 17,000,000,000 gallons of gasoline and 400,000,000 gallons of oil to feed the 750 million 'horses" tied up in the 25,000,000 automobiles in operation in the United States during 1929.

This estimate was made by Dr. Gustav Egloff, chief technologist of the Oil Products Company, of Chicago, while attending the Pennsylvania Independent Oil Men's Association here.

Egloff pointed out that the average automobile is only 20 per cent. efficient in fuel consumption and that approximately 80 per cent. of all its fuel is wasted.

Egloff said that the average gasoline of to-day is far too good for the average car. He said it is up to automotive engineers to design internal combustion motors which will be more economical.

With such motors, Egloff said, more than a billion dollars annually could be saved by the motoring public of the United States.

How Gloria Swanson, the famous cinema star, recently scored over the big guns of the moving picture industry at Hollywood makes an amusing story. Dressing herself up in old-fashioned clothes, and wearing a wig of grey hair over her own glorious locks she went the round of the studios begging for work as a super. Marvellous to relate, she was turned down everywhere, and some of the men to whom she applied so far forgot their good manners as to make game of her. But the laugh was on her side in the end, for the whole business was a carefully thought-out publicity stunt. Next day the American newspapers were telling their amused readers how Hollywood's film-casting directors had unwittingly refused a super's job—at a super's wage—to one of the highest-paid film actresses in the world.

The Common Garden Toad

Miles L. Peele in The Flower Grower

To most of us the toad is familiar, but I am wondering how much gardeners really know about this homely fellow.

Men have placed him in the same group with frogs and salamanders, but he differs from the frog in several respects. First, his skin is not smooth as is the frog's, but covered with warts or enlarged areas of rough cuticular projections. These bumps add greatly to his reputaton, as it has often been said that toads cause warts that suddenly appear on our hands. This is erroneous, as friendly Mr. Hop Toad harms no one. Second, he is less active than the frog. His powers of jumping are somewhat restricted. Third, his life history is somewhat different than that of the frog.

Although there are several kinds of toads found in the United States, only one species (Bufo americanus) is at all common. This species inhabits gardens in particular. During the day they remain concealed in some dark corner, or beneath a stone or other object where moisture is plentiful, and at night sally forth to feed upon snails, slugs, and insects, which they capture with the aid of a sticky tongue as in the case of the frog. Their tongue is fastened near the outer edge of the lower jaw and the free end lies back in the mouth towards the throat. When an insect comes near the tongue is thrown out and laps around the morsel. The sticky secretion holds the insect until it can be returned to the mouth. Thus he may capture fast-moving objects. Frogs and toads both have sharp eyesight for moving objects and it is doubtful whether they see till objects very distinctly.

Nearly everyone is acquainted with the tadpoles of frogs, and toads have a similar life history. Early in the spring, toads lay eggs in stagnant water in strings of a jelly-like substance, instead of in clusters as do frogs. After five to ten days the eggs hatch itno wriggling tadpoles which swim about in the water. Their food is mainly microscopic plants. Swimming is accomplished by means of a tail. Breathing is carried on by means of outside and inside gils. As the tadpole grows these gils are absorbed by the body, and lungs develop. The tadpole soon finds difficulty in in breathing so he comes to the surface of the water to fill his lungs with air. Slowly fet appear, the tail is lost and a tiny toad is seen swimming about.

During July he matures and takes to the banks of the pond or stream. Many other small toads are already there. After a certain number, usually several dozen or more, have gathered, a general movement or migration begins. Many farmers have seen these migrations. Often the toads will follow a ravine or cross a road, thus exposing themselves to great danger from birds and man. Crows are said to be the chief enemy of the young toad. The few that do finally reach a suitable environment, such as a garden, soon busy themselves in catching their weight in insects.

It has been estimated that one toal alone in a single season is worth $20 to the garden, because of the cutworms it devours. These worms are not the toad's only article of diet, as slugs and insects figure largely. It is indeed a poor gardener that does not value the toad. He is among the ugliest of animals, but one of the most beneficial. Let every gardener protect this friendly fellow; he is worth much. —Miles L. Peele in The Flower Grower.

Canada and the West Indies

Saskatoon Star-Phoenix (Lib.): Considering that negotiations for commercial relations between the West Indies and Canada began in 1866, it is apparent that Canadian companies have taken a long time to realize the possibilities in West Indian trade.

Sugar to Run Motors by Mill Owners' Plan

San Salvador—A movement to find a use for surplus sugar got under way here when proprietors of 27 sugar cane mills discussed organization of subsidiary corporations to refine fuel alcohol as a substitute for gasoline.

Early Navigators

The Phoenicians were the greatest navigators of their time, their ships carrying the treasures to all the Mediterranean countries and as far as the British Isles, where they came in search of tin.



Make Better Bread
Ask your grocer for
ROYAL YEAST CAKES
STANDARD OF QUALITY FOR OVER 50 YEARS

Ceylon Taking Steps to Stop Child Slavery

Government Introduces Measure to Prevent the Cruelty Existing at Present

Colombo, Ceylon.—H. E. Newnham, Mayor of Colombo, addressing the annual general meeting of the Friend-in-Need Society on Tuesday, referred to the "ghastly cases of cruelty to children in Ceylon and the system of trafficking in children, amounting to slavery," and added that undoubtedly some of these little slaves were well treated but world-wide public opinion had definitely refused to tolerate anything in the nature of slavery. He cited the abolition of a similar system in Hong Kong a few years ago as the result of public agitation, and "it is time that the remnants of such a system in Ceylon should be abolished by the force of the public conscience."

Mr. Newnham desribed 13 cases of the grossest cruelty to child-servants in the Ceylon courts last year. The average age of the victims was eight years. He emphasized the slender chances there were of detecting cases of cruelty. The Mayor then gratified his audience by saying that the Colonial Secretary had authorized him to state that the Ceylon Government was taking immediate action in the matter. A bill has already been drafted to regulate the employment of children as domestic servants.

The Mayor concluded by saying: "The country should not rest until it has removed the reproach at present darkening the social system."

The Ceylon Daily News points out that no provision exists for the education of these children. L. Machae, Director of Education, has added a clause to the revised education code withholding grants in whole or in part from schools providing differential treatment for the children of the depressed classes.

Live Stock Held by Indians

Holdings of farm live stock by Indians on reserves in Canada during 1928 were as follows: horses, 36,172; milch cows, 91,194; other cattle, 34,495; sheep, 3,204; swine, 9,704; hens and chickens, 108,918; turkeys, 7,715; geese, 5,196; ducks, 7,788.


STONE BOAT FRONTS
Heavy Cast Iron
30" wide, 3 Plank, Each $4.00
36" wide, 4 Plank, Each $5.00
Delivered Free to Your Station.

This "Tweed" Steel STONE BOAT **$12.00** Cash With Order
Delivered free to you, station. Runs easily; very durable. Three steel runners underneath give added strength; won't rot like wood. Made of 3-16" boiler plate; angle iron around edge keeps stones from falling off. If not as represented, return and get your money back.
DOMINION FOUNDRIES.
Tweed, - - Ont.

"MEATS THAT SATISFY"
AT ERRATT'S MEAT MARKET.
Choice Beef, Pork and Milk Fed Veal.
Roll Bacon, Breakfast Bacon and Cured Hams.
Swift's Pure Lard and Domestic Shortening.
Highest Cash Price for Hides, Deacon's Skins and Tallow.
A. E. ERRATT
Phone 12 - - - Winchester

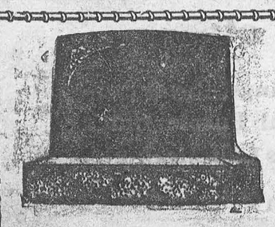
MONUMENTS!
JOHN F. GIBSON
Manufacturer and Importer of Marble and Granite Monuments, Cemetery Fences, Copings, etc. Scotch Granites a Specialty
Shops at Winchester, Ont.
Telephone 75 - - P. O. Box 395

Missing No Chance For Popularity



HERE IS LLOYD GEORGE STARTING SOMETHING

In this case it was the football match in which Wales and Scotland vied for supremacy and a trophy. The fighting Welshman kicked off the ball that started the championship game.

YOU CAN'T DYE with Good Intentions



You can get results—after a fashion—with any old dye; but to do work you are proud of takes real anilines That's why we put them in Diamond Dyes. They contain from three to five times more than other dyes on the market! Cost more to make? Surely. But you get them for the same price as other dyes.

Next time you want to dye, try them. See how easy it is to use them. Then compare the results. Note the absence of that re-dyed look; of streaking or spotting. See that they take none of the life out of the cloth. Observe how the colors keep their brilliance through wear and washing. Your dealer will refund your money if you don't agree Diamond Dyes are better dyes.

The white package of Diamond Dyes is the original "all-purpose" dye for any and every kind of material. It will dye or *tint* silk, wool, cotton, linen, rayon or any mixture of materials. The *blue package* is a special dye, for silk or wool only. With it you can dye your valuable articles of silk or wool with results equal to the finest professional work. Remember this when you buy. The *blue package* dyes silk or wool only. The *white package* will dye every kind of goods, including silk and wool. Your dealer has both packages.

Diamond Dyes
Easy to use *Perfect results* 15¢
AT ALL DRUG STORES

If your car needs tires

-it needs-

ROYAL MASTERS

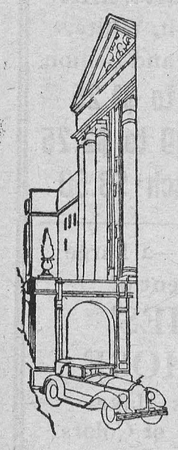

BEGIN the motoring season by making sure your tires are in first class shape or by getting new ones. Any Dominion Tire Depot expert will give them a thorough, conscientious overhauling.

If you need new tires, by all means equip with Royal Masters, made by the Dominion Rubber Company and sold by Dominion Tire Depots.

Not one Royal Master in a thousand will ever puncture.

Not one in five thousand will blow out under two years of service.

On New Cars

Royal Masters cost more than any other tire made and you cannot expect them as standard equipment on your new car.

Any dealer will, however, be glad to equip your new car with Royal Masters as an extra. You will find the additional cost one of the best investments you have ever made.

You are never far away from a

DOMINION TIRE DEPOT

WINCHESTER.....M. Bailey
FINCH.....W. J. Brownlee & Son

A TIMELY

WARNING

that's what a headache really is. It is a danger signal that your stomach, kidneys, liver bowels or some organ is in trouble and needs immediate attention. Heed this important warning by taking

CHIROPRACTIC ADJUSTMENTS

Stewart Ford, Chiropractor

of Morrisburg, will be at Mr. Chester Timmins, Winchester, on Tuesday of each week.

TRY CHIROPRACTIC AND GET WELL.

CANADIAN PACIFIC



TIME TABLE

Westbound—To Smiths Falls and West.
No. 23—12.33 a.m. daily except Sunday, flag for passengers to and beyond Sharbot Lake—Stop for passengers from Montreal.
No. 35—9.52 a.m. daily except Sunday.
No. 29—7.33 p.m. daily except Sunday.

Eastbound—To Montreal
No. 24—5.29 a.m. daily except Sunday flag for passengers to Montreal, stop for passengers from Sharbot Lake and points beyond.
No. 30—8.40 a.m. daily except Sunday.
No. 36—5.27 p.m. daily except Sunday.

For particulars and Tickets apply to
T. W. BOYES, Agent.

Muskrat Skins Wanted.

I am prepared to pay the highest prices for Muskrat Skins.
JAKE ROSS, Winchester, Ont.
Phone 81

SPRING SHOWING



of the

NEW CHEVROLET SIX

—a Six in the price range of the four!

WE cordially invite you to visit our special Spring display of the new Chevrolet Six.

Here, in a price class that has hitherto been occupied exclusively by four-cylinder automobiles, you will see displayed a line of beautiful models that bring you every advantage of six-cylinder performance in the price range of the four . . six-cylinder smoothness, six-cylinder reserve power, six-cylinder speed and six-cylinder acceleration.

And this amazing six-cylinder performance is matched in impressiveness by the beautiful new Fisher bodies. Longer lower and roomier . . finished in striking new colors . . and offering numerous outstanding comfort and convenience features—they introduce into the low-price field a new conception of luxury, comfort and style.

Come in any time the week of April 20th to 27th. We want you to see for yourself that no other car in the world can give you so much at prices within the reach of all.

C-20-4-29B

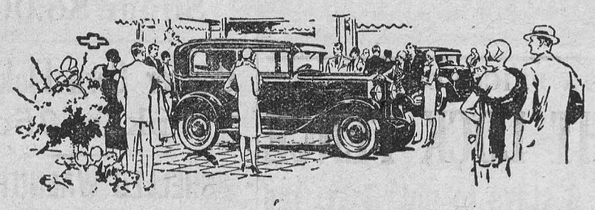

You Are Cordially Invited to See Our Special Exhibit of the New Chevrolet Six

D. MELVIN, Winchester, Ont.

PRODUCT OF GENERAL MOTORS OF CANADA, LIMITED

THE DESPERATE LOVER

By E. Phillips Oppenheim

ILLUSTRATED BY FRANK BARRON

First Installment

PALERMO is like a night blossom which opens only with the first breath of evening. By day, it is parched and sleepy and stupid; by night, it is alive and joyous—the place itself becomes an *al fresco* paradise.

By day, those who can, sleep; by night, they awake and don their daintiest clothing, and Palermo is gay.

The terrace of the Hotel de l'Europe extends to the very verge of the promenade, and, night by night, is crowded with men of all conditions and nations, who sit before little marble tables facing the sea. At one of these, so close to the promenade that the dresses of the passers-by almost touched them, two men were seated.

One was of an order and race easily to be distinguished in any quarter of the globe—an English country gentleman. He was tall and handsome, and young enough not to have outlived enthusiasm, for he was looking out upon the gay scene with keen interest. His features were well cut, his eyes were blue, and his bronze face was smooth, save for a slight, well-formed moustache. He wore a brown tweed coat and waistcoat, flannel trousers, a straw hat tilted over his eyes, and he was smoking a briar pipe.

His companion was of a different type. He was of medium height only, and thin; his complexion was sallow, and his eyes and hair were black. His features, though not altogether pleasing, were regular, and almost classical in outline. His clothes displayed him to the worst possible advantage. He wore black trousers and a dark frock coat, tightly fitting, which accentuated the narrowness of his shoulders. The only relief to the sombreness of his attire consisted in a white flower carefully fastened in his buttonhole.

They were only acquaintances, these two men; chance had brought them together for some evil purpose of her own. They had become for a while companions, albeit silent ones.

The Englishman was in far too good a humor with himself, the place, and his surroundings, to hold his peace for long. He exchanged his pipe for a Havana, and commenced to talk.

"It's very stupid of me, but, do you know, I've quite forgotten your name for the moment. I remember my cousin, Cis Davenport, introducing us at Rome, and I knew you again directly I saw you. But I'm hanged if I can think of your name! I always had a precious bad memory."

The Sicilian looked none too well pleased at the implied request.

"I do not object to telling you my name," he said in a low tone, sunk almost to a whisper, "but you will pardon me if I make a request which may appear somewhat singular to you. I do not wish you to address me by it here, or to mention it. To be frank, there are reasons for wishing my presence in this neighborhood not to be known. You are a gentleman, and you will understand."

"Oh, perfectly," the Englishman answered him, in a tone of blank bewilderment.

"My name is Leonardo di Marioni!"

"By Jove! of course it is!" the Englishman exclaimed. "I should have thought of it in a moment."

"You will not forget my request, and if you have occasion to address me, perhaps you will be so good as to do so by the name of 'Cortegi.' It is the name by which I am known here, and to which I have some right."

The Englishman nodded.

"All right. I'll remember. By the bye," he went on, "I had the pleasure of meeting your sister in Naples, I believe. She is engaged to marry Martin Briscoe, isn't she?"

The Sicilian's face darkened into a scowl; the thin lips were tightly compressed, and his eyes flashed with angry light.

"I was not aware of it," he answered haughtily.

There was a brief lull in the stream of promenaders.

The Englishman looked into the eyes of the most beautiful woman he had ever seen. A flood of silver moonlight lay upon the Marina, glancing away across the dark blue waters of the bay, and the soft dazzling light gently touched her hair, and gleamed in her dark, sweet eyes. She was tall, and clad in white flowing draperies clinging softly around her slim, girlish figure, and giving to her appearance an inexpressible daintiness, as though they were indeed emblematic of the spotless purity of that fair young being. Was it the chastened light, or was there indeed something spiritual, something more than humanly beautiful in the delicate oval face—perfect in its outline, perfect in its faint coloring and stately poise? She was walking slowly, her every moment full of a distinctive and deliberate grace, and her head a little upturned, as though her thoughts were far away among the softly burning stars, rather than concerned with the fashionable and picturesque crowd which thronged around her. A remark from her companion, a girl of somewhat slighter stature and darker complexion, caused her to lower her eyes, and in doing so they fell upon the eager, impassioned gaze of the young Englishman.

Afterwards he was never ashamed to confess that that moment brought with it a peculiar lingering sweetness which never altogether died away. It was the birth of a new sensation, the most poignant of all sensations, although philosophers deny and materialists scoff at it. After all, there is something more than refined sensuality in love which has so sudden a dawning; there is a certain innate spirituality which sublimates and purifies it, so that the flame burns softly but brightly still through joy and grief, mocking at satiety, surviving the sorrow of gray hairs, triumphing over the desolation of old age, and sweetening the passage to the grave. He was a headstrong, chivalrous young man, passionate, loyal, and faithful, among all his faults. That first love of his never grew cold, never lessened. It lasted forever. For some men it is not possible to give the better part of themselves up to the worship of a pure woman; selfishness forbids it. But this young Englishman who sat there spellbound, absorbed in the consciousness of this new and sweet emotion, was not one of these.

Suddenly she withdrew her eyes with a faint, conscious blush, and as she did so she saw for the first time the Sicilian. Her whole aspect swiftly changed. A terrified shudder swept across her features, and her lips parted with fear.

"Who is she?" the Englishman asked abruptly.

"I fear that I do not quite understand you," he said quietly, although his voice and limbs were trembling with passion; "to whom do you allude?"

"The girl in white who passed just now. You knew her! Tell me her name!"

"Why should I?"

"I wish to know it."

"Possibly. But that is no reason why I should tell it to you. That lady is a friend of mine, certainly, but it is not the custom in my country, however it may be in yours, to bandy a lady's name about a public place."

At the door of the hotel the Englishman paused for a moment, and then, instead of joining the stream of promenaders, he entered and slowly ascended the broad marble staircase toward his room. Just as he reached the first landing, however, he felt a light touch on his arm, and a guttural voice in his ear. He turned sharply round, and found before him one of the waiters—the one who had served him with his coffee outside.

"Well! what do you want?" he asked.

The man answered in a low tone, with his eyes glancing suspiciously around all the time.

"The Signor was inquiring the name of the lady who passed by," he said apologetically.

"Well?"

"I can tell it to the Signor."

"Look sharp then!"

"The Signor is generous," he remarked, with a cunning look. "I have risked my place by leaving the terrace without permission to bring him this news, and I am poor—very, very poor!" he added, with a sudden drop in his voice which resembled a whine.

The Englishman threw a piece of gold into the brown, greedy palm.

"The Signor is noble. The beautiful lady's name is Signorina Adrienne Cartuccio."

"The singer?"

"The same, Signor. The divine singer."

"Ah!"

The Englishman turned toward the wide, open window, and gazed steadfastly at the place in the crowd where she had vanished.



The Englishman looked into the eyes of the most beautiful woman he had ever seen. . . .

ON the brow of the Hill Fiolesse, at a sharp angle in the white dusty road, a man and woman stood talking. On one side of them was a grove of flowering magnolias, and on the other a high, closely-trimmed hedge skirted the grounds of the Villa Fiolesse. There was not another soul in sight, but, as though the place were not secure enough from interruption, the girl, every now and then, glanced half fearfully around her, and more than once paused in the middle of a sentence to listen. At last her fears escaped from her lips.

"Leonardo, I wish that you had not come!" she cried. "What is the good of it? I shall have no rest till I know that you are beyond the sea again."

"Beyond the seas, while my heart is chained forever here, Margharita!" he answered. "Ah! I have tried, and I know the bitterness of it. You cannot tell what exile has been like to me. I could bear it no longer. Tell me, child! I watched you climb this hill together. You looked back and saw me, and waited. Did she see me, too? Quick! answer me! I will know! She saw me on the Marina. Did she know that I was following her?"

"I think she saw you. She said nothing when I lingered behind. It was as though she knew."

The Sicilian clasped his hands, and looked away over the sea. The moonlight fell upon his weary pallid face, and glistened in his dark sad eyes. He spoke more to himself than her.

"She knew! And yet she would not wait to speak a single word to me! Ah! it is cruel! If only she could know how night by night, in those far-distant countries, I have lain on the mountain tops, and wandered through the valleys, thinking and dreaming of her—always of her! It has been an evil time with me, my sister, a time of dreary days and sleepless nights. And this is the end of it! My heart is faint and sick with longing, and I hastened here before it should break. I must see her, Margharita! Let us hasten on to the villa!"

She laid her hand upon his arm. Her eyes were soft with coming tears.

"Leonardo, listen," she cried. "It is best to tell you. She will not see you. She is quite firm. She is angry with you for coming."

"Angry with me! Angry because I love her, so that I risk my life just to see her, to hear her speak! Ah! but that is cruel! Let me go in and speak to her! Let me plead with her in my own fashion!"

She shook her head.

"Leonardo, the truth is best," she said softly. "Adrienne does not love you. She is quite determined not to see you again. Even I, pleading with tears in my eyes, could not persuade her. She has locked herself in her room while she prepares for the concert. You could not see her unless you forced yourself upon her, and that would not do."

"No, I would not do that," he answered wearily. "Margharita, there is a question; I must ask it, though the answer kill me. Is there—any one else?"

She shook her head.

"There is no one else, Leonardo, yet. But what matter is that, since it cannot be you? Some day it will come. All that a sister could do I have done. She pities you, Leonardo, but she does not love you. She never will!"

He moved from the open space, where the moonlight fell upon his marble face, to the shadow of the magnolia grove. He stood there quite silent for a moment. Then he spoke in a strained, hard voice, which she scarcely recognized.

"Margharita, you have done your best for me. You do not know what a man's love is, or you would not wonder that I suffer so much. Yet, if it must be, it must. I will give her up. I will go back to my exile and forget her. Yet since I am here, grant me a last favor. Let me see her to say farewell."

She looked up at him in distress.

"Leonardo, how can I? She has given orders that under no circumstances whatever are you to be admitted."

"But to say farewell!"

"She would not believe it. It has been so before, Leonardo, and then you have been passionate, and pleaded your cause all over again. I have promised that I will never ask her to see you again."

"Then let me see her without asking. You can find an opportunity, if you will. For my sake, Margharita!"

Continued Next Week





JOHN SAMUELS
Fine Piano Tuning
Kindly Leave Orders at
Smith's Drug Store Phone 34

...NCHESTER PRESS

...nty in O...rio. Win-
... of the County and has
...lation.

...blished every Thursday.
... advance, foreign $2.00
... Canadian Weekly News-
...on.

...quiry and answer questions
...ite or Phone 21

Advertising Rates

All local display advts. 15c per inch each insertion, by yearly contract.

Small advts. such as For Sale, Wanted Found, Lost, etc., not over one inch, 50c for first insertion and 25c for each subsequent insertion. IF NOT PAID FOR IN ADVANCE THE PRICE IS 60c and 30c

In Memoriam Notices 50c and 25c for each verse. Card of Thanks 50c.

Transient Display Advts. 40c per inch single col. If for issues without changes 25c per inch. Any advt. inserted for less than six months at above rates.

Legal, Municipal and Government advertising 12c per line first insertion and 6c line for each following. 12 lines to inch.

THURSDAY, APRIL 18th, 1929.

...TH, AGE AND EXPERIENCE

...ite true that a large number of our ...who go wrong ...uld have kept in ...d narrow path ... they only heed- ...and counsel of ...Prov...lders."

...e paragra...cher and ...n editorial ...but illustrat... ...ith some ...advice, easy to ...icial Min- ...ne' practical appl... Son Ban- ...a and so easily ...es the fact ...e the plasti... direct, but ...It sounds ...ication of, ...tender. Dr. ...c material from ...very wise, but ...Dr. Godfrey, that it ...the plastic material ...e moulded and built. ...r. Godfrey is that "the ...slipper wielding is not ...an than Dr. Godfrey ...pare the rod and spoil the ...depends on who wields the ...es the rod. If the truth ...as many youths have been ...riven to crime through an ...rod, as have been saved. ...sts there should grow out ...e wise and observing a ...thood. There are child- ...community who would ...f removed from the ...me. This is not a ...oo apparent, and ...t seems hopeless to ...erves the environ- ...s who, under more ...make useful citizens. ...not put old heads on ...ough. But neither do ...heads on old shoulders. ...h in the Globe article is ...must be a wise father as ...He says:—The follies of ...from want of thought ...heart. To know when ...judiciously and when ...may avail is an art that parents ...uire. A wise son maketh a glad ...ry wise man long ago. It might ...at a wise father can do much to ...d successful son.

THE AVERAGE MAN

...ured in connection with the ...near Bowmanville, last week, ...o doubt the honesty of the aver- ...easy opportunity is offered to him to be dishonest. Some of the cars derailed and broken by the washout contained automobile accessories of various sorts and values. The wreck attracted hundreds of people, particularly farmers from the surrounding section. The broken car, the exposed goods, the absence of any one in authority was a temptation not to be resisted. The result was that the loss of goods was serious enough to compel the Railroad Company to put a detective on the scene. And now many men who stand high in their community, whose reputation for honesty would stand good in most of the local stores, and who would never have been classed with the "thief" class, are to appear before a magistrate to explain how they came into possession of goods that did not belong to them. The question of "honesty" has its many sides, and there are really good people who would not steal from neighbor or from wrecked car, who would think it only clever to hoodwink a customs officer or take advantage of a more careless man in a bargain. Perhaps the commandment "Thou shalt not steal" has its various interpretations, according to the moral and religious viewpoint of the person concerned. But we doubt if any magistrate will find any justification in the acts of those men who helped themselves to auto accessories from a wrecked car on the railroad track.

RABIES AND THE DOG BY-LAW

The reeve and council have been subject to some criticism during the past week because of the by-law passed by the Council prohibiting the running at large of dogs, owing to the prevalence of rabies in this sectino. We want to assure the public that the by-law was passed only after careful consideration and with considerable reluctance. The Dominion authorlties found that rabies was prevalent in this section. In company with the local Medical Officer of Health, cases were investigated. The municipal authorities were requested by the local Medical Health Officer to pass the by-law. Had the local authorities refused in all probability the Dominion authorities would have taken action. Admitting that compliance with the by-law means inconvenience and in some cases great inconvenience, it is much better and safer to use preventative measure than to have the dread disease spread throughout the district and among valuable herds of cattle by permitting dogs to run at large. The by-law may remain in force for a month, or for several months. It all depends on the action and decision of the Dominion Authorities. Anyway the Municipal authorities are simply doing their duty.

...nstruction

...er)

...ce work on ...stem to the ...e undertak- ...erintendent J. ...e Frreholder. ...peration with ...and a certain ...work is being ...weather permits ...will be engaged, ...program of new ...ncet. The work ...several stretches ..., besides grading, ...d the construction ...lges and culverts. ...west of Winchester, ...ill be laid on Coun- ...nnect with the ma- ...from Inkerman to ...ing of macadam on ...connecting Dunbar ...plete the macadam ...esterville and Mor- ...istruction of stretch- ...County road 20, one ...ville, and half a mile ...continuous macadam ...to Maxville will be ...ll be started this sea- ...stretch south-west of ...hich when completed ...ll and Lancaster by ...iece will not be finished this season, however. A piece of macadam one and a half miles in length will be laid on County road 18, west of North Lancaster, and will connect Cornwall with North Lancaster by way of Martintown and St. Andrews. A stretch will also be built on this road west of St. Andrews towards Harrison, connecting Harrison and Cornwall. In all cases where the macadam is laid, the roads will be widened from their present width of 40 feet to 66 feet. A gravel road 66 feet in width will be built between Newington and Avonmore.

Of the 360 miles of roads in the counties system, 175 miles will be treated and surfaced this season. This work will be done by contract, while the other work will be done by day labor. A new power grader was purchased a few weeks ago, and is the first one to be used in this section of the province. It will be used in the Townships of Roxborough and Osnabruck. The machine constitutes a tremendous improvement over the horse-drawn graders, and will greatly facilitate the work.

Despite the recent heavy rainfalls, most of the roads in the counties' system are in fair shape, Mr. Cameron said.

Births

At Winchester, April 11th, 1929, to Mr. and Mrs. Geo. Purchon, a daughter, Helen Esther.

Cloverdale

Mr. John Hutt spent the week end with Mr. and Mrs. Ira Docksteader.

Misss Ada Lamoureux is spending a few days with Mr. and Mrs. Eddie Morris.

Miss Eva Doeksteader spent the week end at her home here.

Miss Hilda Cinnamon is spending the week end with her parents.

C. F. C. unloaded a car of mixed feed last Tuesday.

The Press's recent editorial as to legislation regarding widening the gauge of sleighs has aroused throughout the countryside a good deal of comment as to the merits and demerits of the said legislation. As the political complections of our provincial government are well represented by farmers, the discussions of this bill at Queens Park will be watched with interest by individual farmers throughout the province. The time has arrived in this province when we should hear or learn as to all supposed legislation from the servaats the people elect. The time is ripe to hear from Farmer Smyth, M. P. P. for Dundas County.

Nursing

General Nursing, open for engagements. Apply to Mrs. A. Raistrick, Winchester Station 51tfc

Wasted Space in Your Attic

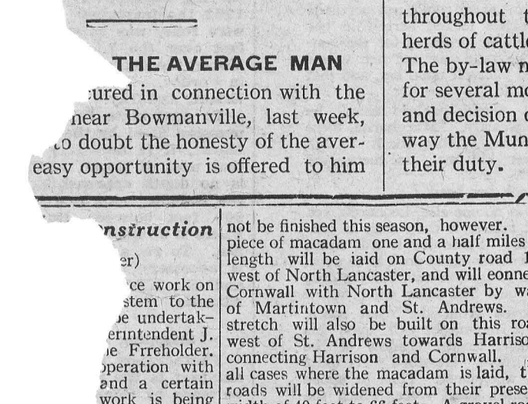

At trivial expense Gyproc will convert space now wasted into one or more extra rooms. 215

GYPROC
Fireproof Wallboard
For Sale By
The M. F. Beach Co., Ltd. - Winchester, Ont.

Week End SPECIAL

Sunkist Oranges 38c
Choice Lemons 40c
Choice Local Potatoes $1.10 per bag.
Fresh Dates 2 lbs. 23c
Quaker Corn Flakes 3 for 25c
Creamery Butter 49c
Old Cheese 25c lb.
Phone us for Service.

J. E. JACKSON,
PHONE 145, WINCHESTER.

NEW SPRING GOODS ARRIVING WEEKLY! **THE BIG STORE** CASH DISC. BONDS GIVEN WITH GOODS

THE STORE THAT SETS THE PACE IN

"REAL BARGAINS OF RELIABLE GOODS."

10 doz. ASSORTED LADIES' VESTS
High Cut, Low Cut, Short Sleeves, Long Sleeves
Regular Values up to 75c
Your Choice for **45c**

Ladies' Ribbed Silk Hose
Two Colors Only. Silver and Camel. A good range of sizes clearing at
75c pair.

2 Factory Cotton SPECIALS
1st A Smooth Even Round Thread free from Specks and closely woven. 36 inches wide
20c yard.
2nd A Similar Make 38 inches wide.
22c yard.

35 in. Bleached Cotton
Fine Soft Finish, Free From Dressing
22c yard
Heavier Grade at 26c yd.

CURTAIN NET
36 in. Cream Net, lace edges 35c yd.
36 in. Beige Rayon Stripe 30c yd.

SOFT COSY
12-4 Flannelette Blankets
White and Gray with Pink & Blue Borders
$2.50 pair.

SPRING SHOES

Women's Patent Leather
ONE STRAP SLIPPERS
with Buckle, Rubber Tipped Heel
Special $2.90 pr.

Woments Patent Leather One Strap Buttoned
SLIPPERS
Rubber Tipped Heel, Kid Lining
$2.95 pr.

Misses Tan and Elk
One Strap Slippers
Rubber Heel
$2.25 pr.

Child's Elk
One Strap Slipper with Rubber Heel.
$2.30 pr.

LADIES' SLICKERS
Extra Quality, Fancy Colors
$5.00 each

9x15 inch
SERVING TRAYS
With Fancy Nickle Frame and Handles
$1.75 each

Ladies'
SILK UNDERWEAR
Colors—Peach, White, Blonde, Azure and Lemon
Vests 90c to $1.25
Bloomers $1.00 to $2.25
Slips to Match $3.50

Just Arrived—a Large Assortment of
LADIES' SILK HOSE
Penman's Make
Good Range of Colors
$1.00 to $2.00

Boys'
Spring Caps
Fancy Tweeds
50c to $1.00

Men's
Tweed Caps
Latest Styles & Shades
$1.25 to $2.25

STONE
Butter Crocks
2 gal. 90c 3 gal. $1.30
4 gal. $1.50, 5 gal. $2.00
6 gal. $2.25

Ratchet
SCREW DRIVERS
German Make
4 inch 70c
5 inch 80c
6 inch 90c

C. C. M. BICYCLES
Standard $40.00
Crescent $35.00
Dunlop Bicycle Casings
$2.00 each
Best Quality Tubes
$1.25 each
Bicycle Bells, Fender Reflectors, Axles, Cones, Pumps & Spokes.

New Style Walker Balloon
TIRE JACKS
For Small Cars
$5.00 each

The New
S. M. P. Dairy Pail
Danish Pattern, holds 15 Imperial Quarts
$1.25 each.

Best Quality
FENCE PLIERS
9 in. 65c, 10 in. 75c

Good appetite
Good digestion
MORE MILK



GOOD health, good appetite and good digestion are the essentials of a good milker. Put your cows in milking trim by using

Dr. Hess Stock Tonic
A Cow Tonic and Regulator

Excellent for cows at calving time. Feed it before freshing. Good alike for all cattle.

Costs little to use Dr. Hess Stock Tonic. The price of one gallon of milk tonics a cow for two weeks.

3½ lb. pkg. 65c — 10 lb. pkg. $1.50
25 lb. pail $3.50 — 100 lb. drum $12.00

Dr. Hess Dip and Disinfectant
Keeps the Dairy and Stables Healthful and Clean Smelling

NEW LOW PRICES ON
FROST TIGHT LOCK FENCE

5 bars	40 in.	high	9	stays to rod		36c rod
7 "	40 "	"	9	"	"	46c "
8 "	47 "	"	9	"	"	53c "
8 "	42 "	"	9	"	"	52c "
8 "	42 "	"	12	Even Space		55½ "
9 "	36 "	"	12	Hog Fence		61c "

All Full 9 Gauge Wire with Tight Lock.

FROST NEW STYLE RUST PROOF GATES
12 x 4 ft. High $7.40 — 13 x 4 ft. $7.85
14 x 4 ft. High $8.20 — 16 x 4 ft. $9.00
Complete Stock of Brace Wire, Black Wire Barb Wire, Poultry Netting and Staple.

Canned Corn Peas and Tomatoes
2 for 25c

4 lbs. Sunmaid Raisins for 48c

6 bars P & G Soap for 25c

Ottawa Valley Creamery Butter 48c lb.

Redpath's Granulated Sugar $6.00

Quaker Corn Flakes 3 pkgs. 25c

SHELLED WALNUTS
65c lb.
Almonds 70c lb.

FRESH SODAS
2¾ lbs. 47c

SWEET'S SPECIAL COFFEE
Fresh Ground
60c lb.

Good Quality
BLACK TEA
65c lb.

CHOICE FIELD SEEDS
Red Clover
Alsike Clover
Alfalfa Clover
Sweet Clover
Timothy
Timothy and Alsike Mixed.

A. Sweet & Co.
GENERAL MERCHANTS.
Hardware Phone 135, Office Phone 1
Winchester, - - Ontario

GLOVER'S
Garden Seeds
5c pkg.

Special Mixed Lawn Grass Seed
40c lb.

Guests at the home of Mr. and Mrs. A. J. Henry on Sunday were, Mr. and Mrs. Edward Deeks, Mr. H. Barkley, Mr. and Mrs. George O'Shaughnessy of Hoasic.

Mr. Harvey Phillips called in Morrisburg, Monday fornoon.

Mr. Markle spent a few hour in Austsville on Monday.

Mr. and Mrs Cory Hallister spent Monday evening at the home of Mr. Aubins.

Mrs. George O'Shaughnessy of Hoasic, called at her home on Tuesday.

Mr. Lloyd Henry has returned home after spending a few weeks with his sister, Mrs. George O'Shaughnessy.

Mrs. Cory Hollister spent Tuesday afternoon with Mrs. Riley Shaver.

Miss Jessie Fetterley is spending a couple of weeks with her sister. Mrs. Fred McIntosh

Mrs. Arthur Henry and daughter Lola, was in Aultsville on Tuesday.

Mr. H. P. Phillip was in Morrisburg, Thursday.

Mr. and Mrs. Henry entertained about 85 of their many friends and neighbors on Wednesday evening. The evening was spent in games music after which lunch was served, and a real enjoyable evening spent.

Mr. Alvy Henophy accompanied by Mr. Aubin spent Thursday in Cornwall.

A number from here attended the raising bee at Mr. George O'Shaughnessy on Friday.

Mr. Edward Dasselman called through our vicinity on Friday.

Mr. Alf. Wells called through our section on Friday.

Mr. Wm. Baker and son George, called in Aultsville on Saturday.

Mr. H. P. Phillips spent a few hours in Aultsville on Saturday.

Mr. Phillip Caskanee is spending a couple of week with his brother Alex.

Morrisburg News

A very sad accident occured on Saturday evening about half a mile east of the village, when Mrs. Frank Hutt and her daughter were struck by a motorist on the highway. Mrs. Hutt died shortly after as the results of her injuries. Her daughter was badly bruised also but she is expected to recover. It is thought that the glare of the headlights so blinded Mrs. Hutt that she stepped in front of the on-coming motor car. The funeral was held at Anglican Church on Tuesday.

Considerable inconvenience was caused the citizens of the town on Monday, due to the cutting off of the electric lights. It is to the credit of the authorities that everything was fixed up and the power available by 8 o'clock on Monday evening.

Miss Kastner of our Collegiate, returned to town on Sunday being detained the last week at her home by illness.

The Misses Boyd, Baird, Smeaton and Fletcher resumed their duties last week at the close of the Easter holidays.

Mr. and Mrs. A. Sweet and Mr. and Mrs. J. H. Ross of Winchester, were visitors in town on Wednesday. They were entertained at dinner by Mrs. Fred J. Barlow.

On Thursday evening over 200 people of the town gathered in the hall to do honor to the Morrisburg Hockey Team for their processs in annexing the Benson Cup. The refreshments were of the best, served in the best style, and were ample for 250. They were provided by the Ladies Aid of the United Church. The mental entertainment was provided entirely by local artists, community singing led by Dr. Davy, Miss Min Smith at the piano, was most vociferously enjoyed by the banqueters. Duets by Messrs Dr. Ford, W. Marshall and Winnetta Springstead, and one of Drummond's masterpieces by Dr. Davy, were well received. Many eulogies were showered on the hockey boys and each was presented with a sweatercoat in the club's color. The chairman at the banquet, Mr. John Meikle, gave the public the latest news re the covered rink It is definitely assured and subscribtions of shares are now being accepted. If the statement re anticipated dividends is not too optimistic, and it should not be bearing in mind the personal of the directors, stock in the Morrisburg Arena Co. bids well to be a very profitable investments.

The residence formerly occupied by Mrs. Ralph Merkley, a mile east of the town has been purchased by Mr. Chas. Werely.

Many of our merchants are re-decorating their places of business with new awnings, signs etc.

Metcalfe

Miss Ruby Stanley of Hawthorne, spent last week with her aunt, Miss Nina Latimer.

Mrs. Petticrerr of Ottawa, is the guest of her parents, Mr. Wm. York.

Mrs. Dean and little daughter Muriel, of Ottawa, are visiting at the home of the former's mother, Mrs. M. Harrison.

Miss Beatrice Harrison and Miss Ida Craig of Ottawa, spent over the week-end at their parental homes.

Mr S. S. Latimer and M. Reaney went to Toronto, the first of last week and brought down two more new Durant cars.

Mr. and Mrs. G. Stsvens of Ottawa, visited at Mr. S. S. Latimer's the first of the week.

Rev. A. E. Cameron and Mrs. Cameron and daughter Isobel, of Kingston, motored here Easter week and spent the week with Mr. and Mrs. Latimer and called on old friends and auquaintances.

Mr. Donald Cameron of the staff of the Royal Bank at Kinburn, spent over Sunday with his parents.

The funeral of the infant daughter of Mr. and Mrs. Edgar Stanley was held on Saturday a. m. last, Rev. Halstead conducted the service at the home and interment made at Greely Cemetery.

The funeral of Mrs. Brown, who lived about 4 miles east of Metcalfe, passed through here on Saturday enroute for burial at Springhill. Many relatives of the deceased from here attended the service at the home and at the Cemetery.

Mr. J. Dowser has had a new kitchen and shed erected to his new dwelling and the carpenters are now clappboarding the outside.

Mr. Hamilton, who has conducted the barber business here for past few years, has recently sold out to Mr. Hutt of Ottawa. Mr. Hutt takes charge this week. Mr. and Mrs. Hamilton are moving to Ottawa where Mr. Hamilton has a job in the Producers Dairy.

The supper and dance put on under the auspices of Women's Institute in Drill Hall, Wednesday evening last, in honor and in aid of our successful Hockey team, was largely attended and a big success in every way.

Mr. and Mrs. Russell Blair and children, visited at the home of Mrs. Blair's parents, Mr. and Mrs. Bouck at Osgoode Station, recently.

Dr. C. E. L. Morrow of Montreal, visited his parents, Dr. and Mrs. Morrow, recently.

The funeral of the late Mrs. T. Demison, who died Friday, at her home in North Osgoode, was held Sunday p. m. Interment was made in the Metcalfe Cemetery. The service was in charge of Rev. Jones pastor of the Holiness movement church and the large funeral testified to the high esteem in which the departed was held by her friends and neighbors.

Winchester Springs

Mr. and Mrs. Jack Kerr and family, of Ottawa, Miss McIntosh and Mrs. Alma Henderson of Chesterville, were week-end guests of Mr. and Mrs. R. A. Ball.

Miss Edna Casselman spent the week-end with her aunt, Mr. and Mrs. Henry Barkley, Williamsburg.

Mr. and Mrs. Archie Loucks has moved to Winchester. We are sorry to loose our good citizens but our loss will be Winchester's gain.

Miss Mildred Davidson left for her school in Huntsville, and Miss Lucy McIntosh left for her school in Garryowen, Saturday.

Mr. and Mrs. Henry Barkley called at the home of Mr. and Mrs. Aden Casselman, Sunday.

Mr. C. J. Robinson, Mr. Wm. Robinson, and Mr. D. Robinson, spent one day recently with Mr. and Mrs. Rob. Craig, Metcalfe.

Mr. and Mrs. Lawrence Carkner and family, were guests Sunday, of Mr. and Mrs. M. Carkner at Elma.

Master Denzel Robinson retured home after spending Easter holidays with Mr. and Mrs. D. Kinkade.

Mrs. A Holmes is spending a few days with Mr. and Mrs. Almon McIntosh at Inkerman.

Mr. and Mrs. K. Durant spent Sunday with Mr. and Mrs. Garfield McIntosh.

This community extends sympathy to Mr. and Mrs. Clarence Thompson and family, in their recent sad bereavement.

Mrs. Florence McIntosh visited friends at Williamsburg and vicinity, last week.

Miss Rae Derby of Maple Ridge, and Mr. Harry Potter of North Gower, after spending Easter holidays at their homes, returned to their schools here.

Mrs. Orren Casselman was a guest of Mr. and Mrs. R. Norvel, Williamsburg, recently.

Mr. T. D. Nesbit spent a few days among friends at Ottawa.

Miss Jessie Derby of Maple Ridge, spent a few days with Miss Muriel McIntosh.

Mr. and Mrs. Walter McIntosh and Miss Lucy McIntosh spent one day recently with Mr. and Mrs. Frances Froats at Dunbar.

Mrs. A. Holmes spent Sunday with Mr. and Mrs. A. Steel

Mr. and Mrs. Almon McIntosh of Inkerman, spent Sunday with Mr. and Mrs. A. E. Holmes.

Mr. and Mrs. A. Dillabough of Morewood, were week-end guests of their daughter, Mrs. R. Allison.

Mrs. Annie McIntosh is spending a few days with Mr. and Mrs. Geo. Barkley, Williamsburg.

Miss Elva McIntosh spent Sunday with her uncle, Mr. John Barclay, Williamsburg.

Mr. and Mrs. Melvin Barclay are in Waddington, N. Y., attending the funeral of the latter's sister-in-law, Mrs. Anson Willard.

Mrs. G. Cunningham and son Ford, and Mr. and Mrs. Jas. Cunningham of Williamsburg, were guests of Mr. and Mrs. Ford Cunningham, recently.

Rev. Mr. Hurst and Dr. Hardwich were guests of Mr. and Mrs. Wm. Barclay, for tea Thursday.

Miss Jean Holmes of Winchester, spent Sunday with her cousin, Miss Dora Holmes.

Mr. and Mrs. G. Baldwin spent Sunday with Mr. and Mrs. Wm. McDonald.

Mrs. Jos. Duff and Mr. and Mrs. Fraser Bolton were guests of Mr. and Mrs. Ross Morrow, Sunday, evening.

Mr. D. Montgomery of Jasper, spent Saturday with Mr. and Mrs. R. Morrow.

Morewood

Miss Annabelle Grant visited her sister, Miss Jean Grant.

Mr. and Mrs. Gilbert McMillian left on Tuesday morning for their their home in the West.

Mr. and Mrs. Fred Putman and daughter, the former's mother and sister, spent Sunday with Mr. and Mrs. A J. Martin.

The Missess Margaret Carlyle, Jean Faulkner and Messrs Hugh Fetterley, Earle Gordon and Robert Hillis spent Sunday at their homes

Miss Katie Maclean of Maxville, spent the week-end with Miss Eva Reveller.

Melvin News

Mr. Ernest Erratt, of Winchester, spent Monday, it being his birthday, at the home of his brother, Mr. J. A. Erratt.

Mrs. Walter Hummel and little daughter Marjorie, of Chesterville, spent Monday at the home of Mr. and Mrs. G. F. Bickstead.

Mr. John B. Gibson spent last Thursday with friends in Cobden.

Mr. Albert Amyott spent Sunday with his parents, Mr. and Mrs. Fred Amyott.

Mrs. Ira Christie is visiting at the home of her son, Mr. Sherman Christie.

CARD OF THANKS

Mr. and Mrs. Clarence Thompson desire to express their sincere thanks and gratitude to the neighbors and friends who were so kind to them during the illness and death of their little daughter. Leona Louisa.

A. A. Casselman,
JOBBER.

General Saddlery and Hard ware Merchant.

Wholesale and Retail. Established 1886
Terms Strictly Cash.

Customers are you willing to do the same—hand over the cash to help local trade as you are to the Mail Order Catalogue Houses. The Farmers' Supply House has been competing with the Mail Order Catalogues, in quality and price. Goods arriving daily. You would do well to call at my store and consult your Humble Servant, before purchasing your necessary supplies. A specialty in all kinds of Saddlery, Hardware, Single and Team Harness and Harness Repairs, all Russet Leather Horse Collars—the best, second to none, I challenge the world; Fancy Auto Rugs and Woolen Horse Blankets

Sweat Pads and Pads for Horses' Sore Feet. Wilkinson, Percival and Fleury Plows and Repairs; Steel Scrapers, Wheelbarrows and Hog Troughs.

Blacksmith and Wheel-Right Supplies, Spokes, Rims, Shafts, Crossbars and Special Hickory Wheels — for buggies $20.60 per set, for light express waggons $24.60 per set, for ordinary milk waggons $28.60 per set, all steel tired; New Axle Boxes to fit 75c to $1.00 each.

Extension Ladders, Step & Roof Ladders, Furniture and Brass Beds in stock.

Good Cheer Cook Stoves and Cabinet Circulators, A. Belanger Stoves & Heaters Clare Bros. Stoves, Galt Banner Stoves, McClary's Stoves and other makes.

Pure white Izal (1—600) disinfecting, nearly 30 years by Government services Sheffield, Eng. and used by the Ottawa Exhibition 1923 Excells all others for poultry, cattle, sheep and hogs, sick rooms, schools and public buildings; (non poisonous) is many times stronger than pure carbolic acid. Circulars free.

"For The Spring Trade

MATTRESSES

Ostermoor, Kapoc, Star, Peerless, Louisiana, and Calcutta, with roll edges, ranging in Price from

$7.50 to $25.00

CEDAR CHESTS

Call and place your order for a nice Walnut Cedar Lined Chest from the various designs to choose from. Your furs and coats need a chest for the summer months. We have the Genuine Red Tennessee Cedar Chests.

VALUE

FLOOR LAMPS

Junior, Walnut Finish Standard, double sock with shade in colours of Taupe and Rose, very pret for only $14.00

BRIDGE—Walnut Finish Standard with shade of Black and Orange. Price $12.00

This Week we received our 1929 Calendar showing the new designs in Congoleum Gold Seal Rugs. Economical, Waterproof, Sanitary and Satisfaction guaranteed.

CAR RUGS—Nice Weight, Good Valu... $3.50 each

THE M. F. BEACH CO., LIMITED, - - Phone 3, Winch...

"KEYES' STOR...

SALE
OF MEN'S
Work Shirts.

Fancy Plaid Flannelette Work Shirts, reg. $1.50 for

95c each.

Grey Flannelette Work Shirts, reg. $1.35 for

95c each.

Blue Chambra 95c
Khaki 95c

MEN'S NEW Shirts

A shipment this week of John Forsyth Shirts, and every man who has worn them knows that Forsyth's shirts are good in the fullest sense of the word. Some have collars attached, some have 2 separate collars, the patterns are neat. Priced at

$2.50 each.

MENS' WORK BOOTS
at Cut Prices

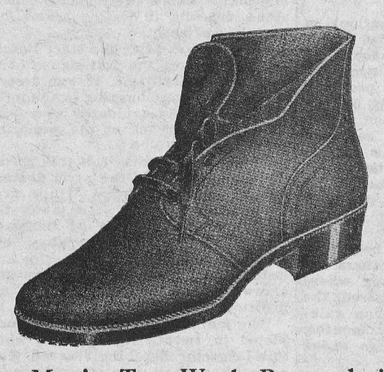

Men's Tan Work Boots, built for hard work, solid leather uppers, solid leather out soles, solid leather insoles, outside counters, every inch of every pair guaranteed. Price reduced from 4.50 to

$4.00 pr.

SPECIAL IN
WORK BOOTS!

For Men with large feet only.

Size 11 and 12. Good Strong Work Boots, regular $4.00 & $4.50 pair, to clear at

$3.00 pr.

If this size fits you come at once

SPECIAL DRESS
GINGHAMS

3 pieces only, fast colors, good patterns, regular 18c yd. To pay you for coming through the mud, it has been reduced to

14c yd.



DELIC... M...

The Choicest at most reasona...

This is the mo... cal store in town and save money

All our mea... tender and delicious.

Phone 85 to leave you... der—our delivery servi... prompt. If you shop i... son, our counter serv... efficient and courteous extreme.

MERCURY RAYON SILK LINGERIE

Bobettes, Vests, Night-Gowns and Slips

Don't buy till you see our new line. Popular colors and in all sizes.

HOUSE CLEANING NEEDS.

We can supply your every want
We specialize in

Congoleum Gold Seal Rugs

A comparison of price is all we ask.

6x9 $6.00 9x12 $11.95
9x15 $15.00

Linoleum by the yard

16-4 $3.60 12-4 $2.70
8-4 $1.60

BROOMS

An extra good buy in brooms, the best we have ever had or seen for the money, long clean stock, smoth handles, 4 strings

Only 29c

Oval Dish Pans

12x16, just the size you need to fit in your sink. Colors, blue, white and pink, marked special for house cleaning.

68c each.

Galvanized Pails

10 qt. size, good heavy weight a handy pail to have around the kitchen.

75c each.

ALARM CLOCKS $1.25

Bonami 15c Old Dutch 15c
Chloride lime 20c Gilex 15c
Soap Chips 15c Pearline 10c
Sani Flush 35c Gilletts Lye 15
Laundry Starch 2 lbs. for 25c
O'Cedar Polish 25c & 50c

GROCERY DEPT.

"Save Money by Trading at Keyes"

PURE NEW SEASON ORANGE
MARMALADE 2 for 65c 40 oz. Jars **33c**

CHOICE RICE 4 lbs. 25c

Quart Jar MUSTARD **25c**
Maxwell House COFFEE **75c**
Chateau CHEESE **25c**
New MOTH BALLS **12c**

10 bars P & G 39c

McCormicks SODAS **20c**
2 tins of Fresh PEAS **25c**
Quart Bottle PURE SYRUP **45c**
Choice Ontario POTATOES, bag **$1.00**

CAMPBELL'S TOMATO SOUP **2 tins 25c**

1 doz. Nice Big BANANAS **40c**
Qt. bottle CATSUP **25c**
Crushed PINEAPPLE **35c**
If your are in a hurry, Call up **NO. 16**

4 STRING **BROOMS 29c**

Sunkist **Oranges 23c**

A good stock Fresh Fruit & Vegetables in Season

T. O. KEYES,

Store Phone 16 WINCHESTER Meat Shop 85

Window Sha...
Standard Sizes

Oil Shades.....
Combin'n Shade
Water Shades.....
Curtain Rods Bra...
Curtain Rods d'bl...
Curtain Scrims & ...

Paint

Have You A Paint ... hav...

Let th... Sherwi...
William Stor...
it effective...

S. W. ...
PAINTS & ...

For Interior ... use. A col... the askin...

Spring Ne...

Sanitary Milk Pans $1.
Zinc Wash Boards 50c
Glass Wash Boards 85c
Dust Pans 25c each
Blue and White Potato Pots $1.90
Garden Sets, 3 pieces 50c
Blue and White Tea Pots $1.40 each
Sprinkling Cans



Enjoy a Restful Night on Lake Erie
...ur trip East or West, or to and from Canada

...ETHER traveling by train or auto, enjoy an all night's ride ...on beautiful Lake Erie. C & B Line Steamers are magnificent ...oating hotels, with large comfortable staterooms, excellent dining ...room service and courteous attendants. Music and Dancing on the ...eat ship "SEEANDBEE".

...save a day C&B Line way. Avoid miles and miles of congested roadway.

...ew C&B ...angle Tour ...ither Buffalo or ...for Cleve... ...g on the ...sion. ...you...

Buffalo and Cleveland Division
Eac... way, every night, leaving at 9:00 p.m., arriving 7:3... m., (E.S.T.) May 1st to November 15th.

Pt. S...anley, Can., and Cleveland Division
Daily service, leaving Port Stanley, 4:00 p.m., arriving Cleve...nd, 9:30 p.m., June 30th to September 8th. ...eland for Cedar Point, Put-in-Bay, ...nts west and southwest.

...OW FARES
...FALO TO ...VELAND Autos Carried $6.50 and up
...STANLEY ...CLEVELAND Autos Carried $4.50 and up.

...TRANSIT COMPANY
Buffalo, New York

...ld be wealthy
...of Saving as Well
...as Getting . . .



...aving is the foundation of ... The Bank of Nova Scotia
...r Savings Account. Interest ...mpounded half-yearly.

...K OF NOVA SCOTIA
ESTABLISHED 1832
...tal $10,000,000 Reserve $20,000,000
Total Assets over $265,000,000
McLEOD, General Manager, Toronto.



Take
e Wheel
and let
miles fly past

...T'S every inch a traveler . . this Oakland ...x. Powered to conquer the grades of the ... . . the gumbo of the prairies . . the ...bons of level roads. Designed to make ...re. Smooth and silent to a sur... As a result of such features as its ...r-weighted crankshaft . . its bal... ...parts from fan to rear axle . . its ...d-weather-proof internal brakes. ...de. Deep-cushioned . . long and ... with spaciousness assured by Fisher ...sign. Equipped with such comfort fea... Lovejoy Hydraulic Shock Absorbers and ...stable driver's seat.

...ter how far or how long you drive it . . . the Oakland Six maintains a brilliant per...formance you'd never expect in a car of its moderate price. OA-20-4-29C

OAKLAND
Olympic SIX *Series*
D. MELVIN, Dealer
Winchester, Ont.

PRODUCT OF GENERAL MOTORS OF CANADA, LIMITED

TEXTS THAT BRING TROUBLE.

Some Things Congregations Do Not Like.

A short time ago, when the vicar of a church at Darwen announced as his text: "Thou shalt not bear false witness," some three hundred of his congregation walked out, writes "Parson" in Tit-Bits.

This was no isolated case. Other congregations have objected to texts, and, on occasion, to hymns.

The somewhat eccentric vicar—now dead—of a Dorsetshire parish was at varianace with his flock, and for two Sundays, morning and evening, he preached from the text, taken from I. Corinthians xi., "What shall I say to you?"

He said so much that his congregation agreed that when he mounted the pulpit on the next Sunday morning they would walk out as he announced his text. They assumed it would be the same, and they had had more than enough of it.

Whether he had heard about the plot is not known, but his text was: "Depart from me, ye workers of iniquity," and — well, the exit was not quite the success hoped for. The ultimate effect was good, however, for the local squire, blessed with a sense of humor, arranged a parochial meeting, and harmony was restored.

In another parish, the vicar, although a very poor preacher, persisted in discoursing for fifty minutes or an hour. As a petition for shorter sermons had no effect, the congregation walked out during the singing of the hymn before the sermon.

To counter that, the vicar preached at the commencement of the service, but, after one experience, the people waited outside until he had finished, and then entered. Ultimately the bishop intervened, with the result that the vicar, going to the other extreme, cut his sermons down to a bare three minutes! that brought no protest.

Another parson, in charge of a north-country parish, never used the pulpit, but walked up and down the central aisle as he preached. As his style was fierce and denunciatory, and he had a big, booming voice, his congregation did not appreciate his nearness, and most of them walked out regularly. That continued until he went to another parish.

Bad health affects one's outlook on life, but that scarcely justified a Norfolk rector in having, Sunday after Sunday, such lugubrious hymns as "Brief life is here our portion," "Days and moments quickly flying," and others of the same type. As he was deaf to requests to be more cheerful in his selection, his congregation walked out every time they were asked to sing one of the gloomy hymns. It was only when the choir and organist followed suit that he gave way.

Some parsons' wives are helpful in the parish, and popular; others are not. In one country parish, whenever the rector's wife entered the church the entire congregation walked out. That continued for months, until an exchange of livings ended the trouble.

Most "walkings-out" are arranged, but one that was not happened at a seaside town when the parson took as his text "O ye fools!" and became personal. In five minutes the church was empty.

FRONT-WHEEL DRIVE.

Ease of Control Remarkable and Skidding Stopped.

The problem of imparting the drive from the engine of a motor-car to the front wheels has exercised the minds of inventors ever since motor-cars came into use. There are some 150 different patents filed in the British patent office, designed to effect this, but the new Alvis car will be the first to be put on the British market as a practical proposition.

The great advantage claimed for the front wheel drive is that skidding is practically impossible, as the power is applied to the wheels exactly in the direction in which the car is going. Also there is no gyroscopic action to overcome which is set up by rear-wheel drive.

Capt. Malcolm Campbell, who tried the new Alvis recently, described the steadiness and easy control round corners as astonishing. For this reason it is likely that high speed cars in future will be of the front-drive type, as well-known racing motorists like H. O. D. Segrave and Malcolm Campbell say that at the very high speeds like 200 miles per hour it is not in getting the last ounce of power from the engine that the difficulty lies, but in steering a straight course.

Bringing Australia to London.

A few weeks ago the Melbourne (Australia) City clock striking six was heard by a number of people sitting in a saloon car in Lincoln's Inn Fields, London. The car was fitted with a six-valve supersonic wireless receiving set, and the aerial, rigged to the top of the car, was about eight feet of copper trolley wire, similar to that used on electric trams.

A grease nipple on the motor-car frame was the earth connection. There was little atmospheric interference, and news announcements and music came through perfectly.

Sand and Gravel Pits In Canada.

Natural deposits of sands and gravels occur in all provinces of Canada, and as a consequence of this wide distribution, the low value of these materials, and the ubiquitous demand chiefly for filling and structural purposes, there are a very large number of pits operated in this country.

Village Without a Child.

The little village of Caldecote, seven miles from Peterboro, England, with a population of nearly 1,000 inhabitants, is now probably the only village in the world without children.

Highest Inhabited Place.

The highest inhabitated place in the world is the Buddhist monastery of Ilaine, in Tibet. It is 17,000 feet above sea-level.

When You Feel It Coming

—When that old Headache sends its warning that you are going to suffer—take ZUTOO. When you feel a Cold coming on take ZUTOO. At the first sign of a pain—at the first feeling of sickness—take ZUTOO.
You will be all right in 20 minutes if it's a headache, or the next morning if it is a cold. Pain all gone, and the whole body refreshed.
Don't wait—don't take chances. Get ZUTOO Tablets to-day—and have them ready to take at the first sign of a Headache or cold and TAKE THEM.
25c a box—at dealers or by mail postpaid B. N. Robinson & Co. Regd., Coaticook, Q

BRITAIN'S NEW AREA RICH

Great "No Man's Land" of South Africa Visited by Inspector—Water to Be Had.

Visions of rich farming country and unexplored trade routes have become reality as a result of an epic journey across the Kalahari Desert just accomplished by Sub-Inspector Beeching of the Bechuanaland police. This officer is the first white man to cross the great "No Man's Land" of South Africa.

It has long been realized that a well-watered route across the desert would mean that good cattle country to the southwest of Lake Ngami could be exploited. Boer farmers who treked there long ago raised fine herds of cattle, but they were unable to find a practicable route to the Bechuanaland Railway line on the borders of the territory. The recognized route to Lake Ngami means a roundabout journey with water holes few and far between.

So the Bechuanaland authorities decided to explore this unmapped country, the home of wandering natives and bushmen, so primitive that they have never caught a glimpse of civilization. Sub-Inspector Beeching received a letter at his lonely post of Lehututu instructing him to proceed north to Ghansi and then to strike across the desert to Metsematluk. He looked at the large scale map in the police office and found to his dismay a blank space between the two places.

Orders from police headquarters explained that the object of the trek was to establish a well-watered route as a short cut across the desert. Beeching, with years of experience in the desert, saw the importance of the journey and did not question the danger. With his native corporal, a few policemen and a caravan of camels and oxen he started out into the wilderness of sand.

Very soon, however, he found that it had been raining in the desert. There was enough water in the "pans" he encountered for his men and animals, and wild Tsama melon supplied the expedition with fresh food. Beeching wrote in his diary: "I am sure that excellent dams could be made capable of holding water for months." There were many limestone deposits indicating water below the surface.

Fifteen days after the start Beeching came across the first signs of life—a bushman village. It was deserted, but fires were burning in the huts. The natives had evidently been scared at the approach of the exploring party.

It was heavy work, this trek across the thick sand, and the party averaged two miles an hour. Huge fires were lit at night to scare away the lions. Several parties of bushmen were found and interrogated, but Beeching found them very shy and unfriendly. They carried bows and arrows and refused to guide the expedition for any distance.

The journey of 240 miles was completed in twenty-three days, when Sub-Inspector Beeching reached Metsematuk, a small outpost eighty miles from Gaberones, on the railway line.

Wells are to be sunk all along the route surveyed by Beeching and a motor lorry with caterpillar wheels will be used to explore the surrounding territory. There is every indication that a region hitherto regarded as waterless will become a great national asset.

W. R. POTTER,
Piano Tuning and Repairing
Phone 153, - Winchester.

DEVOTED TO QUALITY

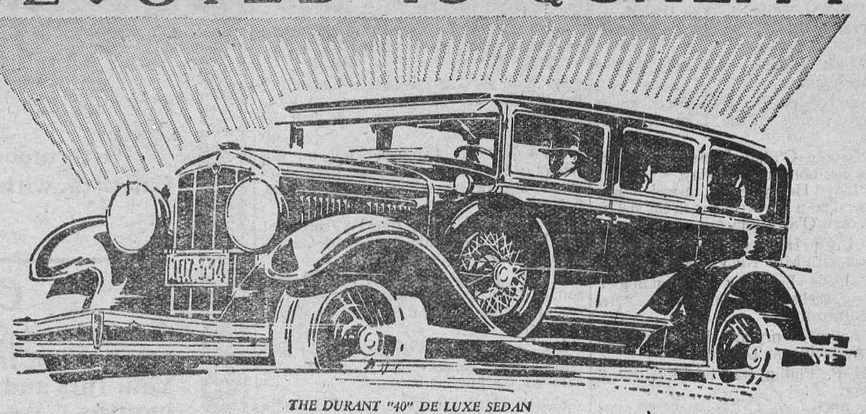

THE DURANT "40" DE LUXE SEDAN

THE DURANT "40"

Establishes New Standard Among Fours

THE new Durant Forty opens the door to immensely greater satisfaction than has previously been available in the four-cylinder field.

You cannot fully realize the true worth of the thoughtfully improved Durant models . . . (either in the four or six-cylinder series) . . . until you sit in their comfortable seats and then test them in motion . . . at any speed you like!

Detailed description of all Durant models will be mailed to you on request . . . or better still . . . is obtainable near-by—at your local Durant dealers'.

Red Seal Continental Motor
Bendix Four-Wheel Brakes
Morse Silent Timing Chain
Full Force Feed Lubrication

Passenger Cars
Fours and Sixes
from $675 to $2095
f.o.b., Leaside, Ont.
Standard Factory Equipment
Taxes Extra

BUILT BY
DURANT MOTORS of CANADA LIMITED
TORONTO - CANADA

DURANT
B 429 RUGBY TRUCKS IN ½ TON TO 1¼ TON CAPACITIES

M. BAILEY, Agent, Winchester.



A. SWEET & CO.

$50 ALLOWANCE ON YOUR OLD RADIO SET OR PHONOGRAPH

Toward the Purchase of this Brand-New

Rogers-Batteryless Combination Radio-Phonograph

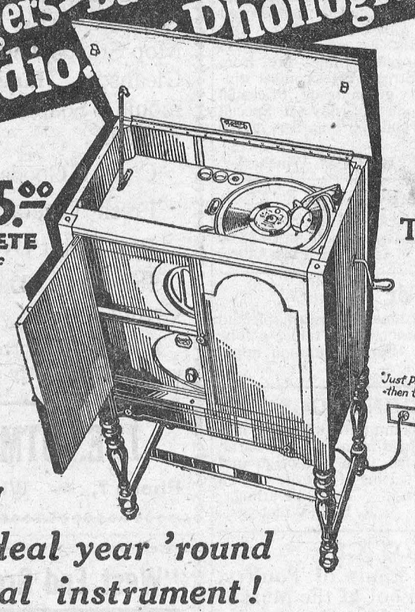

$325.00 COMPLETE
Terms if desired

EASY TERMS

OWN this ideal year 'round musical instrument!

RADIO and Phonograph, in one complete, self-contained instrument, is the newest idea in home entertainment. This is your opportunity to replace your old radio set or phonograph with a brand-new, genuine Rogers Combination Radio-Phonograph on very advantageous terms.

Even without the allowance of $50.00, the price of $325.00 for this *complete* Musical Instrument is exceptional value. But when you consider that this is a brand-new, 1929 Rogers product —using the famous *guaranteed* Rogers A/C Tubes and backed by the Rogers record of four years of proven performance—it is a "bargain" if ever there was one.

Your old radio set or phonograph may only be worth $5.00, but any Rogers dealer will allow you $50.00 for it—if you trade it in for this Rogers Combination Radio-Phonograph *now*.

"Cash-in" on this remarkable radio offer! If there is no dealer in your community write to the

Q.R.S. CANADIAN CORPORATION, LTD.
310 Spadina Ave., Toronto 2, Ont.

Meow!

There was a young fellow named Pat,
Who sat on his grandfather's cat!
It scratched him so hard,
That he leapt quite a yard,
And hastily asked for his hat.

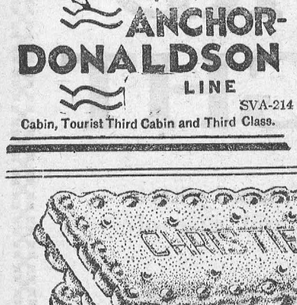

An Anchor-Donaldson Engineer . . . like most ship engineers, a devoted Scot, proud of his ship, engines, and gauges. His enthusiasm and pride are typical of the service you get throughout the ship on the "Letitia" or the "Athenia." . . . . . *Sail Anchor-Donaldson!*

Book through The Robert Reford Co., Limited, Cor. Bay and Wellington Sts., Toronto (Tel. Elgin 3471), or any steamship agent.

Weekly sailings from Montreal (and Quebec) to Ireland, Scotland and England in conjunction with Cunard, commencing May 3rd.

ANCHOR-DONALDSON LINE
SVA-214
Cabin, Tourist Third Cabin and Third Class.

Low Salaries

La Patrie (Cons.): Why do our rulers exert themselves in vain to settle this country by a vigorous immigration policy? Why do our compatriots continue to cross the frontier into the United States? We can find the answer in the table of our imports. Immigrants will not stay here, and workers leave the country because there is no work for them in Canada. It is foreign factories which feed the market of local consumption, so that employment for our workers is outside our own borders. . . . At their last meeting the Trades and Labor Council of Montreal called attention to the level of salaries which is below that of the cost of living. Why are salaries so low? Simply because, as a result of the persistent development of our import trade, there is less and less demand for workers in Canada. This is likely to last until the working class realizes its peril and revolts against a policy which deprives it of its daily bread.

Every man is worth just so much as the things are worth about which he busies himself.—Marcus Aurelius.

Unemployment Is Lessened in Great Britain

Baldwin's Policy is Credited With Improvement—Liberal Leader Attacked

London.—Unemployment in Great Britain had decreased by another 86,000 during the past week, thereby wiping off the last of the recent winter's rise total, which is now down to 1,200,000. This announcement in the House of Commons by the Minister of Labor, Sir Arthur Steel-Maitland, on Monday night was loudly cheered by the Conservatives, as it means the Government is now able to claim that Stanley Baldwin's industrial policy, which has been successfully attacked in the recent by-elections by the Liberals and Labor, may after all justify itself.

"It is often said," Sir Arthur added "that unemployment is greater now than when we took office. This is now untrue. It is actually 36,000 less than when we took office, and in addition 550,000 more people have entered into insurable occupations."

The debate was one in which Labor indicted the Government for its failure "to take active measures for stimulating industry by well-considered schemes of national improvement and development." The object of this motion was to show that Labor was not any more backward than the Liberals in proposing schemes for restoring industrial prosperity.

It was thus an occasion not only for the usual interchanges between Labor and the Conservatives, but also for a concentrated attack from both of these parties on Mr. Lloyd George, whose recent dramatic claim that he could reduce unemployment to normal in one year without cost to the taxpayers so caught popular imagination as to have sent up the Liberals' general election prospects by 10 points as measured by London Stock Exchange quotations. Mr. Lloyd George, though given notice of the attack preparing, failed to attend the debate, preferring, it is understood, to give his answer when he addressed a mass meeting at Albert Hall.



SIR CHARLES GRANT ROBERTSON

Vice-Chancellor and Principal of the University of Birmingham on his first visit to the Dominion at the invitation of the National Council of Education to be a guest speaker at the conference on "Education and Leisure" to be held at Victoria and Vancouver early in April. He will also address meetings at a number of cities on his way to the coast. His subject will be "Empire Builders" and such names as Drake, Rhodes and Sir Stamford Raffles who became an eastern Rajah will be among the subjects of his lectures. Sir Charles was tutor to the Prince of Wales at Oxford from 1912-1914 and his life has been full of movement and creative work since that time.



Spring Song

"What a fight that fellow gave!" And so on, into the night. This is one of several photographs published by the Tourist Department of the Canadian Pacific Railway to remind the unhappy angler that "Spring has came—and all the streams are o-open." Photographed near Lake Archambault, north of Montreal.



With fruit-flavored creamy fillings!

Orange, Chocolate, Vanilla, Strawberry — thick layers of delicious, pure cream fillings between crisp, light Biscuits.

Christie's ASSORTED SANDWICH

In the store or on the 'phone, always ask for

Christie's Biscuits

The Standard of Quality Since 1853

Watch your growing children!

WATCH the health of your growing children! See that they have the health and energy necessary for their school work and play. For growing children—particularly girls—a rich supply of red blood is essential. Languor, nervousness, depression, fickle appetite or pallor indicate anaemia.

Dr. Williams' Pink Pills enrich the blood, prevent anaemia and build healthy bone and tissues. Thousands of mothers have proved this.

"My twelve-year-old girl," writes Mrs. Robert Devitt of Brougham, Ontario, "became so pale, so ill and nervous that we had to take her out of school. I tried Dr. Williams' Pink Pills for her and she gained in weight and strength. She is now the picture of health."

Buy a box of Dr. Williams' Pink Pills at all druggists and dealers in medicine or, post-paid, by mail at 50 cents a box from The Dr. Williams Medicine Co., Brockville, Ontario.

S-21



Dr. Williams' PINK PILLS
"A HOUSEHOLD NAME IN 54 COUNTRIES"



OWL LAFFS

BY O.W.L. (ON WITH LAUGHTER)

Professor: "In which of his battles was Alexander the Great killed?"
Student: "I think it was his last."

If you've never been tempted you don't know what you've missed.

"What makes the cop so fat?"
"Probably too much traffic jam."

People who drive into society and join the social swim have a hard time keeping their heads above water.

People wonder what you are,
Up above the world so far,
Heavenly thing, so free from dirt,
Twinkle, twinkle, little skirt!

Some folks learn from experience, others never recover from them.

"What has become of the locomotive and train of cars I gave you for Christmas?" asked father.

"All smashed up," replied the boy. "We have been playing government ownership."

"Kissing may be a dangerous habit, but it's grand if you live through it." We says so!

Bags: "What is it a flapper likes more than anything else, but uses less of every day?"
Knickers: "What?"
Bags: "Clothes."

"I haven't a thing to wear," has been the cry of women all through the ages, but the modern women are the first to wear it.

The commuter was stalking in the drug store about his garden. He had spent the previous Sunday in preparing the asparagus bed for the spring crop and was proud of the fact that he kept the asparagus cut close during the bearing season; in fact, there was nothing to see on the bed but earth.

The drug clerk remarked: "So you grow asparagus?"

"Yes," said the commuter with pride.

"You know," replied the drug clerk, "I've always wanted to see a bed of asparagus in full bloom. It must be a wonderful sight."

There's nothing quite so sure to bring on a freeze as window displays of straw hats and fishing tackle.

OUTCLASSED

Dear children, you've heard of the Strawberry Mark,
But pause and give ear unto me;
Now 'twill probably lose all its prestige, for hark!
They've discovered a strawberry tree.

Just as soon as Paris gives the order women will be completely exposed.

GAVE THE SHOW AWAY

"Look here, Jimmie," said the young clubman confidently to his friend, "Smith lost a fiver to me at poker a week ago, and hasn't paid up yet. Think I'll write him a jolly stiff note and ask for the cash."

"No, don't do that," counselled the more cautious Jimmie, "he may have simply overlooked it. Drop him a quiet, pleasant little reminder."

"All right," grumbled the needy one as he reached for the notepaper, "perhaps you're right." For some moments he wrote industriously, then paused and favored his friend with an uncertain frown. "I say, Jim," he said, "is there a 'c' or a 'k' in 'skunk'?"

Minard's Liniment for Coughs, Colds.



J. C. STOBART, M.A.

Education Director of the British Broadcasting Corporation who has been invited to take part in the fourth triennial conference of the national Council of Education to be held at Victoria and Vancouver April 5-13. Mr. Stobart is the man responsible for the broadcasts to schools in Great Britain every day of the week to which 70,000 children listen. In the evenings the broadcasts are sent out in talks and lectures to adults. Mr. Stobart will have a contribution of the utmost value to make before the conference on "Education and Leisure" which will be the principal topic at the Pacific Coast.

Teach Thrift

As boys and girls advance in years it is a good plan to start them with a savings bank account. They may in this way acquire habits o thrift that will be of benefit to them in later years. In dealing with their wards the various Children's Aid Societies have savings accounts totalling $86,555. These are individual bank accounts, and in cases where the amount is over $50 interest is added. This money is paid over to the children when they arrive at years of discretion and they are urged to add to the amount so that they can in time buy a home or start in business. At the same time, and quite in harmony with the savings idea, children should be allowed to have a little money in cash so that there may be no temptation to steal when they get the chance. This would almost certainly increase their self-respect and add greatly to their happiness.

FOR MOTHERS OF YOUNG CHILDREN

Mothers are quick to praise anything which brings health and comfort to their little ones—any medicine that will make the baby well and keep him well will always receive hearty recommendation from the mother. That is why Baby's Own Tablets are so popular. Thousands of mothers throughout the country, not only use them for their own little ones but are always delighted to be able to recommend them to other mothers. Thousands of mothers have proved Baby's Own Tablets to be without an equal in relieving their little ones of any of the minor ailments which arise out of a derangement of the stomach and bowels. Baby's Own Tablets are the ideal laxative—easy to take but thorough in action. They banish constipation and indigestion; break up colds and simple fevers; expel worms and make the teething period easy. The Tablets are sold by medicine dealers or by mail at 25 cents a box from The Dr. Williams' Medicine Co., Brockville, Ont.

The Return to Canada

Le Canada (Lib.): During the first eleven months of the fiscal year which terminates at the end of the present month 31,420 Canadians who were established in the neighboring republic have returned to Canada. . . . There is nothing to be surprised at in this return movement of our people, for we know that conditions with our neighbors are not as favorable as they wished us to believe a few years ago. . . . It is doubtless because of the particularly difficult conditions which exist in certain parts of the United States that thousands of Canadians prefer to return to Canada and establish themselves in new and fertile territory, where industry is soon crowned with a decent competence.

The end of man is an action and not a thought, though it were of the noblest.—Thomas Carlyle.

Minard's Liniment prevents Flu.

The world's intellectual need to-day, as always, is genius.—Dr. Harlow Shapley.



Slick!

No wonder Smart's Mowers are so popular! They cut so easily and with such little "push".
Material and Workmanship Guaranteed
AT EVERY HARDWARE STORE

SMART'S MOWERS
JAMES SMART PLANT, BROCKVILLE ONT.

ISSUE No. 15—'29

Every package of Red Rose Tea is prepared with the same care—as if our reputation were to stand or fall upon that single package. 63

RED ROSE TEA "is good tea"

RED ROSE ORANGE PEKOE is extra good

County Health Units

The following editorial, taken from the current issue of the Canadian Public Health Journal, supports the contention of responsible health officials all over Canada, that the present system of safeguarding health in rural and semi-rural communities is obsolete.

ONTARIO, WHAT?

There is no doubt that the county health units will provide the solution of the most pressing health needs of Canada. In the larger urban areas the benefits of a well-financed, fully-organized, full-time health service have been obvious for many years. On the contrary, the high sickness and mortality rates in areas not so cared for have been a manfest demonstration of the need of trained full-time service. One could, without much difficulty, select various areas in Canada in which contracts of a most striking character are evident. In spite of some exceptions, generally the areas where part-time service is relied upon are characterized by neglect of many of the fundamentals which have come to be looked upon as essential if sickness rates and death rates are to pursue a progressively downward course. The best work is found in the places (until recently only in cities) in which a full-time, trained personnel has been made possible.

In various parts of Canada, notably Quebec, the county health unit has proved to be eminently satisfactory. In other sections of the country such units would be established were it made financially possible. There is no doubt that, were a method evolved for lightening the burden which many counties or similar areas may feel excessive under present conidtions, the idea would spread very rapidly.

One cannot but feel that, in view of the proven fact that organization of the county health unit type will definitely save life, a determined effort should be made to make such organization possible for the whole of Canada. The relative poverty of any section of the country should be no reason why that section should be neglected. After all we are all Canadians whatever province we live in, and surely the part of the Dominion Government is to see that in every part of Canada the most valuable of our assets—human life—is cared for.

Dominion subsidy of the provinces on conidtion that the provinces and municipalities do their part is the only solution of the problem. The Canadian Public Health Association has no hesitation in urging every member of Parliament to give vigorous support to such a project in the full belief that the Dominion-wide scheme should result would pay heavy dividends in the lives and health of citizens saved for Canada.

I hold that truth cannot grow among men who do not learn how to unlearn, and honestly put opinion beneath them.—Isaac Newton Vailfl

Minard's Liniment for Grippe and Flu.

Physicians, as well as industrialists and bankers, often do not realize that men are not mere machines, while priests may forget that they possess bodies.—Dr. Alexis Carrel.

SIMPLE WINDOW LOCK.

The Holdfast Adjustable Window Lock will hold and lock any size of window open or closed, no weights required, tops all rattles and draughts. Any lady can install one in five minutes. At leading Hardare and large Dept. Stores, or send 25c (not stamps). Money back if not satisfied. **Goldsmith Co., 11 Dundas St. Wes Toronto.**

Keep Your Health

TO-NIGHT TRY

Minard's Liniment

for that cold and tired feeling.
Get Well—Keep Well.
KILL FLU
by using the OLD RELIABLE!
Minard's Liniment Co. Ltd, Yarmouth, N.S.

The gangsters and other criminals of to-day have no courage.—Grover A. Whalen.

Use Minard's Liniment for the Flu.

If the canibals kill you, they will eat you; but if you're their friend, they won't kill you.—Dr. Lee S. Crandall.

BABIES GAIN BY THIS SIMPLE METHOD

Doctors say, souring waste in baby's digestive trac' is usually back of any failure to gain weight according to schedule. And the best proof this is true, is the quick way, weak, fretful, puny babies improve when you cleanse their stomach and bowels and put them in order with a few doses of purely-vegetable, pleasant-tasting Fletcher's Castoria. This gentle, harmless preparation is the doctor's first thought to relieve those ills of babies and children, such as colic, gas, constipation, diarrhoea, colds, etc. Just be sure you get genuine Castoria in the bottle that bears the Fletcher signature.

Classified Advertisements

A-1 BABY CHICKS WE HATCH four varieties, price 9c up. Write for free catalogue A H Switzer Granton, Ontario.

INTERNATIONAL MOVERS

BEST EQUIPMENT, LATEST METHODS, uniform return load prices. All goods insured. We move you when you want to move. Make your entries now. Pioneer distance movers. Agents in principal cities of eastern States and Canada. Hill The Mover, Hamilton and Toronto.



Schweglers' THOR-O-BRED HEART LIVE AND LAY CHICKS

OUR breeders are bred for high egg production. White, Brown and Buff Leghorns, Barred and White Rocks, R. I. Reds, Anconas, Black Minorcas, Buff Orpingtons, White Wyandottes. 12c and up. 100% live delivery guaranteed. Write today for FREE CHICK BOOK.

SCHWEGLER'S HATCHERY
226 Northampton
Buffalo, N.Y.

BOX H75, BRIDGEBURG, ONT., CAN.



BOYD'S BICYCLES AT LOWER PRICES

Tires, Coaster Brakes, Wheels, Inner Tubes, Lamps, Bells, Cyclometers, Saddles, Equipment and parts of Bicycles. You can buy your supplies from us at wholesale prices. Catalogue free.

T. W. BOYD & SON 376 Notre Dame St. W. MONTREAL

From Youth to Age

There are three trying periods in a woman's life: when the girl matures to womanhood, when a woman gives birth to her first child, when a woman reaches middle age. At these times Lydia E. Pinkham's Vegetable Compound helps to restore normal health and vigor.

LYDIA E. PINKHAM'S VEGETABLE COMPOUND
LYDIA E. PINKHAM MEDICINE CO., LYNN, MASS., U.S.A. AND COBOURG, ONTARIO, CANADA



Flashing Eyes Laughing Eyes Downcast Eyes

Eyes tell Your Character

Brown eyes for strength—Blue for generosity—Gray eyes for jealousy—Sparkling eyes indicate beauty, yes, and good health, too! Do your eyes sparkle? Are the whites clear or are they tinged with yellow —indicating an out-of-sorts condition — due to constipation? If so, you need

Beecham's Pills

Try a regular daily course for a short period. Your eyes will tell the story. *A Vegetable Product* B23

Read about Character from the Eyes in future Beecham Advertisements.

Sales Agents: Harold F. Ritchie & Co., Limited, Toronto



Acid Stomach

Excess acid is the common cause of indigestion. It results in pain and sourness about two hours after eating. The quick corrective is an alkali which neutralizes acid. The best corrective is Phillips' Milk of Magnesia. It has remained standard with physicians in the 50 years since its inveitnon.

One spoonful of Phillips' Milk of Magnesia neutralizes instantly many times its volume in acid. It is harmless and tasteless and its action is quick. You will never rely on crude methods, never continue to suffer, when you learn how quickly, how pleasantly this premier method acts. Please let it show you—now.

Be sure to get the genuine Phillips' Milk of Magnesia prescribed by physicians for 50 years in correcting excess acids. Each bottle contains full directions—any drugstore.

46 YEARS OF INVESTMENT SERVICE

The firm of G. A. Stimson & Co., Ltd. has served investors for nearly half a century. All the practical knowledge gained since this institution was founded in 1883 is applied to make its securities safe, as well as profitable, to all classes of investors.

WE OFFER YOU

6% with your money back when you want it.

7% On time deposit with common stock rights.

Write today for full information to

G.A.STIMSON & CO.

LIMITED EST 1883

The Oldest Bond House in Canada

504 OTTAWA ELECTRIC BLDG.

OTTAWA CANADA

TELEPHONE QUEEN 1016

Local Representative

HUMPHREY L. HUGHES

Gentlemen—

Kindly send me particulars on the above, without obligation on my part.

NAME .....

ADDRESS .....

For 46 years every bond issue recommended and sold by G. A. Stimson & Co., Limited, has paid interest, and principal when due. w

"The Station Store"

GROCERY

SOAP DEAL 5c bar, Cream Almond, Palm Olive, Nile Valley, Infants' Delight.

Reg. 10c Dye Tint for 5c

Diamond Dyes, Sunset Soap Dyes 4 for 50c

Canned Pumpkins reg. 18c 2 cans for 25c

Sweet Pickles 29c pt.

2 Brooms for 75c

STOCK FOOD & TONIC

Royal Purple for Poultry, Horses and Cattle.

Royal Purple Calf Food, Chicken Starter and Mash.

Bran, Shorts, Flour, Feed

Herbagum 65c pkg., $3.75 per pails.

SHOES

We have a very attractive line of Children's Shoes from $1.65 to $2.25

Men's and Boys' Fine and Coarse Shoes $1.50 to $5 00

HARDWARE

FENCE—5, 6, 7, 8 and 9 bar 9 and 9¾ gauge.

Barb Wire, Hog and Poultry Fence, Lawn and Garden Fence. Gates 12 to 16 feet.

Single & Double Harness

Repairs and parts for harness. Now is the time to get your harness repaired & oiled

Iron and Felt Roofing and Builders' Supplies.

Paints, Oils and Varnishes

Dry Goods

Spring & Summer Dress Goods Print, Gingham, Rayon, Pricilla Cloth, Silk, Voile etc. Curtain Material from 17c to 65c yd.

Floor Covering

Floor Oilcloth 1 and 2 yds.

Congoleum Rugs

Linoleum Rugs.

Lucky Tel. No. 26

Winchester Exchange. Owner is entitled to 1 lb. of chocolate by presenting this coupon here.

C. A. COONS, WINCHESTER

Winchester Springs Garage

Bring your car to the Winchester Springs Garage for all kind of repairs.

Best Tires and all kind of Auto Supplies on hand

Repairs promptly and satisfactorily done.

Get your Gas and Oil Supply Here.

GRANT HODGSON, - Winchester Springs.

DRESS WELL & SUCCEED

Look at your hat, Everyone else does.

A New Suit or Overcoat may Help a lot.

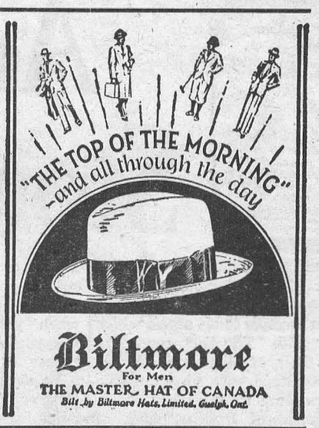

A. E. GOODFELLOW, Winchester, Ont.

ONE BOX ENDED HIS SUFFERINGS

Serious Bowel Condition Relieved by *"Fruit-a-tives"*



MR. PAGE

Mr. James Page of Cabano, P.Q., was in a very dangerous condition. The Constipation from which he had suffered for five years was undermining his whole system. It was not only ruining his digestion and poisoning his blood, but had also brought on painful piles. Various treatments failed to help him until he tried "Fruit-a-tives," made of intensified fruit juices combined with scientific medicinal ingredients. "One box of this wonderful medicine," he writes, "gave me complete relief. 'Fruit-a-tives' gives results as nothing else does, and I sincerely recommend it to every sufferer." Try this great medicine. 25c. and 50c. a box—at dealers everywhere

In Memoriam

In loving memory of Charlie Deeks, son of Mr. and Mrs Orton Deeks, who departed this life on April 10th, 1926

It seems so strange that he has gone,
The one we all did love.
But though he left us here below,
We know he is above.
We hope some day to meet him
And take him by the hand,
And we'll twine our arms around him
In that bright and happy land.

Inserted by a loving friend

For Sale

About 50 bus. of Huron Seed Wheat, free from weed seed. Apply to R. W. Justus,
51p R. R. 3, Winchester

LOST

A sum of money lost somewhere in the Viliage. Property can be proven. Finder please leave at Press Office and receive reward. 51c

FARM FOR SALE

100 acres of choice land with good buildings, recently owned by the late Louisa McIntosh, 2 miles west of Winchester Springs. This farm must be sold. Immediate possession Price $7000.
Apply to A. E. Bell
Brinston.

To Rent

House at Station, Winchester; House on Church and Louise Streets; House on Whitney Avenue. Immediate possession
30tfc Apply to W. J. Cass

FOR SALE

Eggs for hatching from a good laying strain of Jersey Black Giants, $1.00 per 15. J. Geo. Wilson,
50-51p Winchester.

For Sale

One second hand bicycle in the best of condition.
50-1 Melvin's Garage.

PASTURE

Wanted 100 head of Cattle for pasture. Plenty of grass, running water and salt.
Apply to W. J. Walker,
R. R. 1 Mountain
47-51p. Phone 607r12 Winchester.

PASTURE FOR SALE

A good pasture on the Arnold Docksteader farm for young cattle or colts. Good water. For terms apply to
W. J. Barclay
50-2p. Winchester

NOTICE OF MEETING.

Castore & Annable Creek

A public meeting to consider the advisability of proceeding at once with the cleaning out of the Castore and Annable Creek Drainage Scheme, will be held in the Town Hall, Winchester, on

Sat'y, April 20th

At 1.30 p. m.

The Council of Winchester Township and also the Tp. Engineer will be present. All intererted Municipal Councils and Ratepayers are requested ta attend.

GEO. BEATTIE,
Reeve Winchester Tp

"The Leading House."

O. A. C. Barley No. 21.
Duck Billed Barley 2 rowed.
Early Alaska Oats.
Timothy Seed.
Timothy and Alsike mixed.
Alfalfa Ont. Varigated.
Grimm Alfalfa.
Red Clover Medium.
Alsike Clover.
Sweet Clover.

A full line of Flour & Feed always on hand.

John Johnston

Phone 84 - Winchester

W. H. S. Honor Roll

Average percent of marks obtained in the examinations for February and March.

	February	March
FORM V		
Annable, Kenneth	65	40
Armstrong, Evelyn	68	68
Davidson, Alex	61	
Derby, Mildred	79	36
Edgerton, Luella	61	65
Holmes, Robert	39	31
Keys, Isabelle	57	60
MacCourtie, Violet		64
MacDonald, Alex	61	37
McKendry, Grace	81	55
Mulholland, Erma	66	66
Rennick, Robert	60	43
Scott, Melvin	60	48
Scott, Olga	77	71
Singleton, Mac	68	
Strader, Annie	70	58
Turner, Ralph	68	58
FORM IV		
Bowman, Pliny, 1 exam		93
Beach, Harold	55	60
Cass, Frederick	79	88
Empey, Jennie	67	67
Fennell, Evelyn	73	80
Gibson, Gordon	53	47
Holmes, Dora	42	57
Lannin, Harold	52	43
Melvin, Ruth	66	69
Stewart, Jean	71	78
Summers, Arthur	59	65
Vail, Marion	58	75
Wilson, Hugh	49	65
FORM III		
Barkley, Arnold	58	68
Baldwin, Donald	65	59
Bell, Lester	69	62
Colborne, Marjorie	65	65
Dagg, Eleanor	65	ab
Davidson, Douglas	60	59
Derby, Ralph	70	82
Dukelow, Sparling	71	74
Edgerton, Maude	65	78
Gibson, Stirling	66	64
Goodfellow, Lochie	59	47
Johnston, Gordon	44	40
Jackson, Bessie	62	67
Lee, Harold	61	68
McIntosh, Victor	68	69
McKeown, George	66	65
McQuaig, Evah	63	62
Stewart, Donald	65	54
Stuart, Stevens	57	59
Singleton, Alice	64	63
Summers, Dorothy	60	55
Timmins, Olive	75	68
Walker, Evelyn	59	55
Holmes, Annie	56	64
FORM II		
Armstrong, Dwight	56	46
Barrigar, Carl	65	40
Corry, Grace	91	69
Eagleson, Francis	97	86
Earle, Emma	68	56
Empey, Dorris	50	59
Empey Hazel	68	53
Erratt, Evelyn	88	44
Gemeroy. G., ab. 2 exams	85	77
Helmer, Ernest	80	59
Henderson, Phyllis	94	69
Holmes, Nathaniel	66	58
Lee, Vivian	89	88
Link, Delbert	82	64
McKendry, Jean	88	81
Melvin, Jean	85	69
Keys, Margaret	78	55
Preston, Allan	80	48
Robinson, Edna	68	48
Robinson, Myrna	85	76
Robinson, Norma	81	ab
Robinson, Dalton	55	38
Rodney, Harry	85	68
Stuart, James	84	69
Vail, Lawrence	74	55
VanBridger, Jean	85	71
Justus, William	64	52
Singleton, G., 1 exam	42	ab
Freeland, Reginald, no exams written.		
FORM I		
Annable, Euretta	63	68
Annable, Eleanor	73	51
Brown, Irene	54	60
Colborne, Jack	42	43
Coons, Madge	68	70
Durant, Nellie	74	63
Durant, James	87	82
Durant, Glenna	67	58
Docksteader, Pearl	84	82
Eagleson, Ina	60	72
Gibson, Eva	65	62
Holmes, Jean	70	65
Holmes, Eddie	51	35
Holmes, Mary Ann	76	61
Hamilton, Keith	77	70
Kirkwood, Inez	50	48
Lannin, Gordon	55	69
Marquette, Cecil	61	40
Parker, Agnes	44	63
Scott, Gwendolyn	53	53
Scott, Audrey	89	75
Strader, Hazel	94	58
Slater, Dorothy	73	62
Summers, Ellsworth	62	37
Summers, Ollie	62	36
Wylie, Doris	85	76
Wallace, Dora		25

COMMERCIAL CLASS

Spelling—Maude Barkley 98, Reginald Barnard 98, Murray Coulthart 98, Betty Derby 98, Mary Bailey 96.

Typewriting, words per minute—Reginald Barnard 41, 99%; Jean McKendry, 23, 99%, Violet MacCourtie 38, 98%; Maude Barkley 31, 98%, Murray Coulthart 26, 98%, Mary Bailey 23, 95%.

Shower for Bride

Thursday evening, April 10th, many neighbours and friends assembled at the home of Mr. and Mrs. Thos. Stobo, of Cloverdale, to honour their second daughter, Mrs. Albert Baker, with a very pretty miscellaneous shower. The evening was spent pleasantly, in games of various kinds. Later the young bride was called to the floor and Miss Lila Hughes read the following address, while Miss Ada Lamoureux and Miss Ethel Lamour, presented her with a basket laden with many pretty and useful gifts.

Cloverdale, Ontario

Dear Marguerite:—

While we regret very much that we are losing you, one of our popular young ladies, yet we cannot help but rejoice in your recent step towards setting up a home of your own, and we all join in extending to you our very best wishes for your future welfare and happiness, and a long and prosperous wedded life.

We are glad that you have chosen as your life partner, one who is not a stranger to us, but one whom we all know and admire, because we know he has many sterling qualities. We, therefore congratulate you on your good wisdom. Also, we feel that Albert is indeed a lucky boy, to have one whom we know will be true, cheerful, faithful and sympathetic when need occurs.

May you go forth with strong hope and abiding faith, as you continue in the blessed companionship which you have just formed. We wish you to accept along with our good wishes, these tokens of love, not so much for their value, but for the kindly feelings that go with them. May they constantly remind you of,—

Your neighbours and friends.

Marguerite thanked one and all in her usual pleasant manner, and extended an invitation to visit her in her new home.

In Memoriam

In our memory ever liveth
Thoughts of him whose presence ever
Is with us. In kindly memory of
Our father and our dearest friend.

Inserted by two sons, in memory of the best father that ever lived, Mr. Thomas Middagh, who died April 16th, 1923, at Wiuchester Springs.

Harry and Edward.

Vancouver, B. C.

Golden Wedding Anniversary

On the evening of April the eighth about fifty guests, friends and neighbors, gathered at the home of Mr. and Mrs. William Thompson, Winchester Springs, to spend a social evening and to celebrate with them the anniversary of their golden wedding day, Mr. Thompson being 77 years old and Mrs. Thompson being well up in the seventies, and both of them retaining well their youthful looks and vigor. Mr. Howard Nesbitt contributed the following address and Mr Robert Morrow presented them with a beautiful sea-weed rocking chair. Mr. Morrow was one of the ones who was present fifty years ago when Mr. Thompson brought his bride here to make it their home.

Dear Mr. and Mrs. Thompson:

It is with great pleasure that we your friends and neighbors gathered in your home tonight. We desire to commemorate with you this the anniversary of your golden wedding day. We realize that you are the only ones left at present to enjoy this privilege. You have seen our little hamlet develop from primitive village to a police village with all the modern facilities of the present day. You have witnessed the lighting system from the pine-knot and tallow-candle to the Delco and Hydro Electric of the present day. You have also seen the passing of corduroy and turn-pike road to the modern provincial highway on which your up-to-date farm home is situated, as well as many other lines of material advancement that I might mention if time and space would permit.

We are informed Mr. Thompson that the Queen city of Western Ontario was your birthplace and that in your childhood days you moved to North Augusta in Leeds County with your parents where you grew to young manhood. Now we do not wonder that a young man of your strength, ability, talent, business and foresight would choose Winchester Springs in those early days of development of our country for the future home of yourself and your blushing bride of fifty years ago. We also wish to make note of the fact that you were a public spirited young man being willing to contribute a number of year's service on the Williamsburg Municipal Board as well as serving on the Police Force of your adopted village, where your judgment was always respected among men. In fact you have always taken a lively interest in all the public affairs of your day. You will always be remembered for being able to crack a good joke and tell a good story especially a fox story.

And now Mrs. Thompson we all will cherish fond remembrance of you as a kind and sympathetic neighbor being always willing to lend a hand to any one in trouble or need since coming here to help your husband view out a home from the virgin forest. You many times have been called upon to pass down the road of sorrow and tragedy. You have born up under difficulties in a manuer that might well be a lesson to us all of younger years. Finally let me say that our best wish for you both is that you may be blessed with the best and richest gifts from the hand of the Giver of every good and perfect gift. Now we ask you both to accept this sea-weed rocker, not for its sterling worth nor for its intrinsic value, but as a token of respect, esteem and love from your friends and neighbours. And we all hope you may yet have many years to enjoy your home and the life-long associations of your youth. All joined hands and sang "For They are Jolly Good Fellows." Mr. Thompson with well chosen words made a very suitable reply.

The rest of the evening was spent in an old-time social way. The ladies provided an excellent supper, Mrs. Wm Barclay presenting the bride and groom with a Bride's cake.

Signed on behalf of all the gathering, T. D. Nesbitt, Lorne McIntosh, Matthias Bailey and Wm Bolton.

In Memoriam

In loving memory of Mrs. W. S. Conley, who departed this life April 18, 1928.

The family circle now is broken,
Its frailest link has been removed,
At Heaven's gate we hope to meet thee
If to God we faithful prove.

Inserted by husband and daughter
Gladys. 51p.

For Sale

Hatching eggs selected with care from "Superior Quality" S. C. White Leghorns.

Our breeders are of large size, vigorous and layers of large white eggs.

The males heading the breeding pens are from Fisher, Rose of Ontario and Appleby of B. C. whose birds hold records for large eggs.

These males were hatched from eggs weighing over 25 oz to the dozen, from hens laying over 200 eggs in pullet year. Price of eggs $4.50 per 100. No orders taken after June 1.

H. D. Gallaher,
Winchester Springs, Ont.
Apl. 25p. Phone 612r14

HATCHING EGGS

Buy them from a White Leghorn Breeding Station, supervised by the Ontario Government. Flocks culled, banded and blood-tested by Gov't Inspectors. Our breeders are Ferris, 300 egg strain, layers of large white eggs. Males are from Hollywood and Street Porter contest winners, 80% fertility guaranteed. Prices $6 per 100, after the first of May $5. Special prices for school children on orders of 100 or over.

4p H. E. BICCUM, Winchester.

JACK FOR SALE

A balloon tire jack for a heavy car, as good as new, extension handle, price $3.50
Apply at Press Office.

For Sale

Two Walnut China Cabinets in splendid shape, also extension dining table, will be sold very cheap. For information apply at Press Office.

HATCHING EGGS

Jersey Black Giant hatching eggs, laying strain obtained from Marcy Farm, New Jersey. Fowl that lay, weigh and pay. $2.50 per setting of 15 eggs chosen from selected pens. Donald Darling
49-51c R. R. 4 Winchester.

NOTICE!

I buy all kinds of Poultry, Hides and Wool at the Market Price. Phone 165

HARRY SWEET.

PASTURE

Pasture for cattle at owners risk. Plenty of good water.

W. O. Cinnamon
50-2c Winchester, R R. 1.

For Sale

A quantity of Mixed Green Wood, mostly soft, some dry mixed in. Apply to D. A. Mallory,
50-52c Winchester.

TO RENT

Fifty acres being the south half lot 4, concession 4, Winchester Township. Apply to Mrs. Mercy Howes
50-51c Winchester, Ont.

TENDERS WANTED

The residence of the late Catherine Blackman, deceased, situate in Village of Winchester, Ontario, and being part of Lot Number Forty-One, South of Main Street and on the west side of St. Lawrence Street is for sale. Possession can be given May 1st next. Written offers for the purchase of the said property will be received by the undersigned up to Wednesday, the 20th day of April next. Terms cash. For further particulars apply to

W. J. Cass,
Solicitor for Executor
Dated April 2nd, 1929 49-50c

PASTURE TO LET

On the late Jas Annable farm, situated 2½ miles north west of Winchester, 250 acres, running stream through pasture, salted and looked after well Price for cattle, $3.00 for yearling per season, $4.00 for 2 year olds. Also horses and colts taken in, charged according to age. Apply to Fraser Fawcett,
49-51c Winchester.

FRESH GROCERIES AT UTMAN'S

New Maple Syrup

Robin Hood Rapid Oats with Chinaware.

Purity Oats with or without Chinaware.

Brooms, Whisks, Mop Sticks, Scrub Brushes, Mop Sticks, Old Dutch Cleanser, Handy Ammonia, Soaps, Pearline and Lux.

Canned Goods.

Fresh Vegetables.

Blue Point Oysters.

Producers Dairy Ice Cream.

Phone calls courteously received & promptly delivered.

J. E. UTMAN,

Phone 7, - - Winchester

"West End Grocery."

Lux 3 pkg. 29c
Gillex, per pkg. 12c
Dutch Cleanser, 2 for 25c
Corn Starch 10c
English Cream Baking Powder 1 lb. tin 25c
Royal Cream Sodas 18c lb.
Oranges, per doz. 28c, 40c and 50c
Fruit & Fresh Vegetables each week.
Ottawa Dairy Ice Oream in bulk and bricks.

Your next order will be gladly received & promptly delivered.

C. R. ROBINSON,

PHONE 37, - - WINCHESTER

FOR SALE

PURE BRED (Registered) HOLSTEIN CATTLE

Mature Cow Now Milking
Two Heifers Rising Two Years
Due to Freshen in April
Fine Types from Heavy Milking Family
About 40 Barred Plymouth Rock Pullets
Hay, Grain, Timothy Seed

Apply to J. W. WEBB
Winchester Springs
48-49c Phone 608r31

WANTED

Fresh milk Cows, Springers, and Heifers rising two three years old.
50-2c C. Hutcheson

HENRY FORD WAS RIGHT

HE WAS RIGHT on left hand steering.

HE WAS RIGHT on cylinders cast en bloc.

HE WAS RIGHT in light weight construction in proportion to horse power.

HE WAS RIGHT in building higher quality per dollar into his cars than any other machine offered.

AND

HENRY FORD IS RIGHT

HE IS RIGHT now in Full Roller Bearings placed where carrying weight is greatest and speed and ease of operation are essential.

HE IS RIGHT in low speed motor in ratio to car speed.

HE IS RIGHT in high road clearance.

HE IS RIGHT in turning out a car that is supreme in its field in mechanical design, specifications, equipment, quality and precision workmanship.

PROVE IT TO YOURSELF. - SEE THE NEW FORD.

W. LANNIN,

Ford Sales and Service. Winchester, Ont.