WINCHESTER PRESS

VOL. 84 NO. 40 | WINCHESTER, ONTARIO, THURSDAY, FEBRUARY 3rd, 1972 | 12 PAGES PRICE 10 CENTS



Miss Junior Farmer

Crowning of 'Miss Junior Farmer' for Carleton County was a feature of the group's annual meeting last Friday at Richmond.

Miss Meredith Gilbert, daughter of Mr. and Mrs. Harold Gilbert of Metcalfe and a Grade 12 student at Osgoode Township High School was the winning contestant. Miss Gilbert will next compete in the Miss Eastern Ontario Junior Farmer competition to be staged at Kemptville on May 12th.

The meeting was held at the Richmond Community Centre and a new slate of officers was elected for the coming one-year term.

-Press Staff Photo.

Winchester's Week-Long Carnival Starts Friday

The 'Count Down' ends to-morrow (Friday) at 5:00 p.m. when men, women and children from town and district will join forces for kick-off dinners at both United and Presbyterian Church Halls.

The delicious meals will herald the opening of the week-long extravaganza that is sure to end on a joyful note for some lucky ticket holder who will claim an all expenses vacation trip.

Appropriately the draw will be made at the Community Centre following the crowning of the Carnival Queen, but between the opening dinner and the tense moment when the draw is made an almost continuous program will keep the town humming both day and night.

Fundamental purpose of the giant production is fund-raising to help complete the Community Centre. Able committeemen have, however, succeeded in combining money-making with fun in such a manner that the end result will be giving 'till it hurts' without feeling the pain.

The long interesting agenda includes toboggan sliding, dancing, broomball, hockey, skating, eating and practically everything else that is symbolic of Canadian Carnival atmosphere.

SPECIAL FEATURE:

For music lovers one feature event has to be the organ recital at the Public School on Sunday afternoon.

Through the efforts of local Conn agent Roy Fawcett the carnival committee has had the good fortune to have Larry Baguley, official Conn organist for all of Canada, present a concert of organ music.

Mr. Baguley will have at his disposal the 3-manual theatre organ and this will be the first time this type of instrument has been used for a concert in Winchester. Admission is only $1.00 and with space limited it is expected tickets will be sold quickly. Presently such tickets are on sale from most local merchants and from Lions Club members.

DON'T MISS!

1. Monday night's Broomball game.
2. The hockey game Tuesday night.
3. Girls hockey game on Wednesday.
4. Ottawa Rough Riders and Winchester Lions Broomball on Thursday.
5. Teen Dance, also Thursday.
6. Friday's giant skating party.
7. Saturday's breakfast and dinner.
8. Carnival Queen judging
9. And be there when they select your name from the giant drum as the 'Dream Vacation winner.

SPECIAL CHURCH SERVICE THIS SUNDAY NIGHT

Rev. MacDonald has thoughtfully planned a very special Service of Praise for this Sunday night. This, the Reverend gentleman feels, should prove a fitting way to begin the week of fun and he has invited everyone to his church (Winchester United).

This is one of Winchester's biggest ventures - and it's success depends on YOU.

Open your house to neighbours-invite your friends from other towns - willingly offer to help shoulder the work load - and the end result can only be success, not only in the spirit of fun, but also in the 'till' where it really counts.

NOTE: (Complete schedule of events appeared on page '7' last week.)

This You'll Want To See . . .

Winchester Carnival has a long, interesting educational and amusing program planned for the week, but the one no one dare miss is the hockey game on Tuesday.

Billed for 8:00 p.m. at the Community Centre. (The date again Tuesday, February 8th.) Winchester's rugged young 'Hawks' will tangle with another 'Junior Team' that hopes to counterbalance wobbly legs with a wealth of experience.

Headlines as the 'OLD WINCHESTER JUNIORS' they also hope their tremendous 'bench strength' will swing the balance in their favour.

Bob Carkner and Carl Duncan will share goal-tending duties and coach Stirling Dawley has released the following roster; Manford Boal, Sam McKercher; Lloyd Bailey, Bill Sherwood, Gordie Kerr, Carl Robinson, Bob Clark, Gord McMillan, 'Big Doug' Casselman, 'Little Doug' Casselman, Lorne Pemberton, Don Guy, Lloyd Guy, Keith Guy, Eldon Holmes , Lyle Holmes - and coach Stirling is still recruiting.

COC Members Reluctant To Accept Office For 1972

Rev. Allan Rogers, a widely travelled clergyman who now serves Iroquois and South Mountain Anglican parishes, told members of Winchester Chamber of Commerce and their wives that 'Communication' brings 'peace and harmony and better relationship'.

Mr. Rogers, who was introduced by Gordon Sutton and thanked by Larry Durst, praises both The Winchester Press and The Iroquois Post for their tremendous 'communication' contribution to their respective districts.

He singled out the Winchester Press 'Christmas Edition' for special mention saying he greatly enjoyed reading the works of school children.

Using a perfect blend of philosophy and humour the Reverend gentleman left his audience with the conviction that through communication, husband, wife, family and clergy can learn to know, respect and share. By the same token, he said, all phases of society can learn to know, respect and share with the ultimate result being better understanding and greater success.

President Al Inglis submitted an interesting report of the past year's activites and listed the Santa Claus Parade; Dairy Princess Competition; Sportsman's Dinner and the E.O.D.C. Meeting as being the highlights of the past twelve months.

Mr. Inglis expressed regret that more members were unable to be present and thanked fellow officers and various committee workers for their valuable help during his tenure in office.

Ladies received lovely corsages with the compliments of Muriel's Flowers.

An unfortunate aspect of the meeting was the reluctance of members to accept office and as a result all offices were not filled.

New president of the Chamber is Mel Vice and the first Vice president's chair will be filled by Len Steck.

Larry Durst is the new treasurer and Steve Corry, Jack McIntosh, Joe Marquette and Norman Dignard are directors.

Positions still vacant include that of second vice president, secretary, and one director.

The new president has indicated names of other officers will be released within a few days.



THE NEWS in Brief

Education Board Refuses Grant

Stormont, Dundas and Glengarry county board of education, by a recorded vote, last week turned down a grant of $139,698 under the federal government local initiatives program, for the construction of a new administration centre.

Estimated cost of the total building and site improvements program was approximately $480,000.

A motion to proceed with the administration building was defeated by a 9 to 6 vote.

Those voting in favour were Milt Matheson, Dale Beckstead, Sam McLeod, George Shaw, Fraser Campbell and chairman Lorne Thompson.

Opposed were Eduard Struthers, Gerard Gauthier, Floyd Markell, Yves Marleau, Gerald Desjardin, Ronald Chollettee, Fernand Landry, Lorne Mellan and Albert Morin.

Dundas Cancer Society Meets

Mr. G.B. Dobbe, Chesterville, was appointed President of the Dundas Unit of the Canadian Cancer Society at a meeting held in Chesterville on January 26th. Mrs. Harry Allison is now Secretary and Mrs. A. Barber was added to the executive as Transportation Chairman and Co-chairman of Service-to-Patients with Mrs. M. Brownlee.

Mr. J. A. Hilliard, Field Secretary for Eastern Ontario attended the meeting as did representatives from the Winchester Branch.

Mrs. K. Beedie, Winchester, reported $1,375.00 had been contributed to the "In Memoriam" Fund for the Unit since October. Mrs. Beedie and Mrs. Milton Casselman reported on the Campaign Conference they attended in Toronto in January.

The annual canvass takes place in April. The objective for the Dundas Unit for 1972 is $11,000.

Win Trip To Mexico

Roy and Shirley Fawcett will soon be leaving for an 8-day, all-expenses paid trip to Mexico.

The Fawcett store topped all Canada for organ sales in its category during 1971. Roy and his wife will join two other winners, one couple from Montreal and the other from Saskatchewan while they enjoy the sunny south.

Morrisburg Planning Carnival

Only hours after the final curtain drops on Winchester Winter Carnival attention will be focused on Morrisburg where broomball games on Sunday afternoon (Feb. 13th) will usher in another 8-day winter event.

The second game of the afternoon will require stringent refereeing since Ontario Provincial Police officers will be squaring off against a rugged group of lawyers and judges.

CARNIVAL QUEEN

Immediately following the last game competent judges will be faced with the difficult task of selecting the 'Queen' who will reign throughout the fun-filled week.

Entries for the Queen contest will be accepted up to Monday, February 7th.

Planners have left nothing to chance in drawing blue-prints for the week and visitors to the river town can look forward to such highlights as hockey, snowmobiling, airplane rides, snowshoeing, skating, dancing.

The galla event will conclude on Sunday, February 20th when a giant snowmobile torchlight parade will follow an impressive outdoor church service.

Watch next week's WINCHESTER PRESS' for complete programme.

It Was The Wrong "Keith"

Last week's report of the 100 Club listed Keith Henry as one of newly-elected directors.

The club's 'press reporter' has indicated this was an error and should have read Keith Guy.

Other directors are Bevis Graham, Howard Summers, and Charles Holmes.

Does Winchester Need A Chamber Of Commerce?

Businessmen in town will have an opportunity to answer this question very shortly when an executive member will make a personal call seeking pertinent information concerning the value of the promotional organization.

The decision to conduct such a fact-finding survey was reached at Tuesday morning's meeting.

President Mel Vice called the meeting to order at Sutton's Restaurant, and the poor attendance at the annual ladies' night prompted members to decide on the personal interview approach to the problem.

President Vice reported he had informative material concerning the winter works program and suggested those interested should contact him without delay.

A letter received from the Eastern Ontario Development Council proposed various projects that should prove of interest to Winchester, and a letter from the Canadian Chamber of Commerce reported a management course to be held at Hamilton.

Two local members plan to attend a seminar at the Talisman, Ottawa, on February 17th.

Before adjourning the meeting members agreed to donate $25.00 to help promote the winter Carnival which gets under way Friday

Town Broomball League Forming

A Winchester town 'BROOMBALL' league is in the formative stages and ice time at the community centre has already been reserved.

Registrations are being accepted by both Don Billings and Bob Porteous and it is expected a four-team league will result.

Games will be played on Monday nights between the hours of 7:00 and 9:00 p.m.

The town fastball league proved very successful during the summer months and organizers are hopeful this new venture will prove just as attractive.

Reeve Reynolds Opens New Library Location

Reeve Garner H. Reynolds, Saturday afternoon opened officially the new premises of the Winchester library, which at the beginning of the year was moved to the old Royal Bank building.

Mr. Reynolds stressed the need for proper library service, as in his words "the reading of good books is the best entertainment for all ages". He expressed the pleasure of the people of Winchester at having finally received a spacious, well-lighted library and asked that library authorities make this room as attractive as possible for the young. "When a child's interest in reading is aroused early in life", he said, "he will profit by it for all his years."

Mr. Reynold's official opening speech was preceeded by greetings to the invited guests, by the chairman of Stormont, Dundas and Glengarry County Library, Reeve Keith Graham of Chesterville, who introduced Mrs. Hugh Wilson, supervisor of the library, to the group and praised the manner in which she helps the borrowers to find or request the books they want.

Mr. Graham stressed the importance and astounding growth of the books-by-mail service, which has doubled every year since 1968, until last year a total of 3,400 books were mailed out. Through this request service, readers have access to almost all books in Canadian public and university libraries.

Fred B. MacMillan, chairman of Eastern Ontario Regional Library System, brought greetings from the regional board; he said that Eastern Ontario until very recently has been a neglected part of the province in library development and that only since the inception of the county library, a year ago, this situation has changed. Mr. MacMillan pointed to the new libraries in Maxville and Alexandria, both established last year, and mentioned that the plans for a library in Long Sault are now in an advanced state of preparation.

Among the guests was the artist Bill Fleming of Ingleside who displayed his drawings on plexiglass coincident with the opening of the new Winchester premises. The exposition of 'pletching' as he calls them, will remain in the library for two weeks. By use of flurescent plexiglass he has provided an up-to-date medium for the traditional art of drawing. The effects he achieves are not only striking, but also most attractive.

This collection will be moved to Chesterville library on February 12.

Accompanying photo was taken immediately following the official opening. Left to right: Keith Graham, Reeve of Chesterville and Chairman of the S.G. and D. County Library ; Garner Reynolds, Winchester Reeve; and F. B. MacMillan, Chairman Eastern Ontario Regional Library System.

Librarian Mrs. Hugh Wilson is at her desk.

-Press Staff Photo



Official Opening

METCALFE WINTER FAIR?

Maybe If Ottawa Winter Fair Folds

Metcalfe Winter Fair: Conceiveably this could be in the cards if Ottawa Winter Fair fades into history.

"It could fold", W.R. Wilson told the large gathering at the Annual Meeting of Metcalfe Agricultural Society last Saturday. "and if it does Metcalfe is the most logical place to stage the show."

Mr. Wilson is a past president of the Metcalfe Society and his thoughts were echoed by Harold Gilbert, beef committee chairman, who said both the Ottawa Winter Fair and the Central Canada Exhbition are "pushing agriculture into a small corner".

Mr. Gilbert urged an immediate program to improve facilities. "The time is coming", he said, "so lets be prepared".

Seventy-five enthusiastic members, including fifteen ladies, were present to review last fall's successful fair and to plan for the organization's 116th fair this year.

Whether or not the Winter Fair moves to Metcalfe appeared to have little bearing on the society's expansion program.

More space is needed to house the large exhibit and the meeting was in complete agreement that plans proceed immediately on the proposed new cattle barn, and a strong committee, chaired by Ron Eastman was set up for this purpose. Other members of the committee include Ken Kingsbury, W.R. Wilson, Russ Anderson and John K. Campbell.

The possibility of continuing the three - day fair through Sunday was discussed at length and although the majority of those present favoured the idea it was agreed further study be given the matter before a definite decision is reached.

FAIR DATES CLASH

"Time we started running our own fair". "Our dates have already been set and I see no reason to change".

These and other similar statements summed up the feeling of the Metcalfe group concerning the possibility of the fair dates clashing with those of Carp Fair.

Carp officials had requested that Metcalfe dates be moved to the first week-end in October but all members were in agreement this was not possible. It was pointed out that the 1972 dates had been announced in 1971 prize list, and also that midway and other attractions had already been advised of the dates.

Bill Broadsworth, Carleton Assistant Agricultural Representative, suggested the two fairs on the same weekend could pose some problems concerning the 4-H Championship Show but emphasized he was strictly 'neutral' on the issue.

The final decision was that Metcalfe Fair dates remain as advertised - September 28th, 29th and 30th.

President Alex Campbell, reviewing last year's successful fair, praised the work of all committees and strongly emphasized the need for some changes in the prize list. Mr. Campbell expressed the view all cattle classes were not being given equal consideration and suggested the matter be carefully studied by committees involved.

Mrs. Ormond Craig, president of the ladies division also gave a glowing report of the 1971 exhibition. Mrs. Craig told fellow members using the curling rink for the domestic departments had proved extremely satisfactory and she expressed the hope the spacious facilities would continue to be used for this purpose at future fairs. . .

The executive elected for a second term includes Alex Campbell, president, Jim Rowan, first vice president; Ormond Craig, second vice president and J.E. Craig, secretary-treasurer. (Mr. Craig is beginning his 38th year in the important post).

Mrs. Ken Dow was elected president of the ladies' division; Mrs. Gerald Morris, vice president and Rachel Waddell, secretary.

Delegates were appointed to attend the Association of Fairs Convention at Toronto in February. The president, two vice presidents and the secretary will represent the men while Mrs. Dow and Mrs. Ernest Whiteside will bring the women's views to the convention floor.

McIntosh Is Favourite

Recipe Book Available

Ontario consumers munch about 2 1/2 million bushels of McIntosh apples every year. As a quick snack or a fancy dessert, the McIntosh is Ontario's favorite. It accounts for about half the total apple harvest, say food specialists at the Ontario Food Council, Ontario Department of Agriculture and Food. Their new booklet, Ontario Apples, contains tested recipes with new ideas for using apples. One of these is Ontario Apple Pancake, a puffy concoction that's perfect for brunch.

To obtain the booklet, Ontario Apples, write the Information Branch, Ontario Department of Agriculture and Food, Parliament Buildings, Toronto, Ontario.

ONTARIO APPLE PANCAKE

-Served with bacon, sausage or thick slices of ham!

1/4 cup butter
1/4 cup sugar
1 to 2 teaspoons cinnamon, to taste
2 large eating apples, pared, cored and sliced
1/3 cup all-purpose flour
1/2 teaspoon baking powder
dash salt
3 eggs, separated
1/3 cup milk
1/3 cup sugar
sour cream or vanilla ice cream - optional

Melt butter in a large skillet; sprinkle with sugar-cinnamon mixture. Add apple slices. Cook slowly about 5 minutes. Preheat oven to 400 degrees. Sift dry ingredients together; add egg yolks and milk. Beat egg whites until foamy; gradually add 3 tablespoons sugar until soft peaks form. Fold into batter. Pour over apple slices, spreading evenly to edge of pan. Bake at 400 degrees for 10 to 15 minutes or until golden and puffy. Loosen edges with spatula; invert into serving plate. Cut into wedges, serve with sour cream or ice cream. Makes 2 to 4 servings.

Kenney Rink Brings Home The "Cheese"

Veteran skip Dalton Kenny teamed up with wife Jean, Tom and Irene McLean last Saturday to win top honours in the annual all-day bonspiel sponsored by Ault Milk Products Ltd.

Sam and Betty Ault, together with other plant officials, planned the event as a fun day and the ultimate results surpassed their fondest anticipations.

With eighteen mixed rinks entered, a record number, it was necessary to get the action rolling early in the morning and continue without a break till well past 'nine' in the evening.

The claim that dairy food is an excellent diet for atheletes was demonstrated throughout the entire day. With cheese taking 'top billing' on the menue closely followed by butter and milk the well-fed curlers played brilliantly and the Kenny rink's margin in the two-game event was very narrow.

Mr. Ault encountered a problem when his carefully-tabulated statistics revealed a tie between rinks skipped by Clark Curtis and Wally Jennings.

Each skip donned his curling regalia and returned to the ice to deliver one shot to break the deadlock. Jennings threw first and nudged the front of the 12-foot circle. Curtis, with a 'Touch' too much weight slid through the house and Wally, wife Weeenda, Wilma Ganter and Betty Sullivan were declared one-game winners.

Following presentation of prizes Glen Cochrane supplied the 'Beat' for the balance of the evening when victors and vanquished forgot the pressures of the game and enjoyed the good-fellowship that sets the curling game in a class by itself.

Winners are shown with the Aults and the delicious awards following the final game. Left to right: Tom and Irene MacLean; Betty and Sam Ault; Jean and Dalton Kenny.

Age is no barrier were curling is concerned and Mrs. Jake Empey is pictured delivering another fine shot in the final game.

-Press Staff Photos





Final Tribute Paid Citizens

Willard Edmond Baker

Willard Edmond Baker, a retired area farmer, died in Winchester District Memorial Hospital on January 28th, following a brief illness. He was in his 66th year.

A son of the late Mr. and Mrs. Howard Baker he is survived by his wife, the former Isabel Feeley.

Also surviving are two sons and one daughter, Douglas, Donald and Catherine (Mrs. Richard Cooke.) all of Winchester; four sisters: Mrs. J. A. Morris (Ida), Prescott; Mrs. Eva Johnstone, Winchester; Mrs. Basil Baker (Mabel,) Smiths Falls; Mrs. Albert Nichols (Altha), Tottenham; and one brother Frank of Ottawa. One brother Jacob predeceased him.

Funeral service at Vice and Craig Ltd. Funeral Home, Winchester, was conducted by Rev. R. Neil at 2:00 p.m. January, 31st.

Pall bearers were Alvin Davidson, Herbert Gibson, John Barrett, Morely Erratt, Dalton Robinson and Bert Scheepers.

Interment was at Maple Ridge Cemetery.

Mrs. Franklin E. Deeks

Funeral services were held for Mrs. Franklin E. Deeks at the Robert J. Reid and Sons Funeral Home, Kingston on January 25th with Rev. M.V. Putnam of St. Andrew's Church officiating. Death occured Sunday morning at the Kingston General Hospital after a lengthy illness. Burial was at the family plot at the Cataraqui Cemetery.

Born in Massena, New York in 1908, the former Marion Hayes, youngest daughter of the late Robert Hayes and his wife the former Mina Casselman, she came to Farran's Point as a young girl. On August 27, 1938, at Ogdensburg, New York she married Frank Deeks who survives. She also leaves 1 son, Eric of Kingston and 2 sisters, Mrs. Florence Rathe of Massena and Eva, Mrs. Herbert Barkley of Ingleside. She was predeceased by a daughter Janet and 1 sister Doris.

After their marriage, Mr. and Mrs. Deeks lived in Farran's Point and Morrisburg before moving to Kingston in 1941 where Mr. Deeks was employed by the National Defence as a carpenter.

Relatives attending from this area were: Mr. Herbert Barkley, Ingleside; Mr. Lee Deeks and Miss Lynne O'Brien of Morrisburg; Miss Ethel Deeks and Miss Nina Casselman of Williamsburg and Mrs. Roy Casselman of Strader's Hill.

Personals . . .

Visitors over the weekend with Mr. and Mrs. Fred Stoodley were Mr. and Mrs. Royce Packard, Dolores and Frank of Harcourt, Ontario, Mr. and Mrs. Russell Farrell and David of Cornwall, Ontario.

Mr. and Mrs. Emerson McNaughton and little son Scott, of Uxbridge, spent four weeks holidays at the parents home Mr. and Mrs. Sidney Armstrong and Mrs. Lloyd McNaughton and family.

Mrs. John Belway, Lyle, and Mrs. Cleon Merkley attended the funeral on Saturday, in Brockville, of the late Harry L. Smith of Eaugaliie, Florida, who died suddenly last week in his 54th year.

BIRTHS

The following is a list of recent births at the Winchester District Memorial Hospital.

On Tuesday, January 25th, 1972 to Mr. and Mrs. Howard Beckstead of Morrisburg, RR1, a daughter.

On Saturday, January 29th, 1972, to Mr. and Mrs. Pierre Benoit, St. Albert, a daughter.

On Saturday, January 29th, to Mr. and Mrs. David Verstrepen, 3532 Downpatrick Rd., Ottawa, a son.

On Saturday, January 29th, 1972 to Mr. and Mrs. Dale Shaver of Brinston, RR2, a daughter.

On Monday, January 31st, 1972, to Mr. and Mrs. Gordon Billings, of Brinston, RR1, a daughter.

Engagement

Mr. and Mrs. Douglas Johnston RR3, Winchester, announce the forthcoming marriage of their daughter, Mavis Eleanor to Mr. Ronald Kenneth McIntyre, son of Mrs. Hector McIntyre and the late Mr. McIntyre of London, Ontario. Wedding to take place Saturday, March 18th, 1972 in Winchester United Church, Winchester, Ontario

Birth Announcements

URQUHART - James and Sharon (Wells) are happy to announce the birth of a son, January 22, 1972 at Cresswell Hospital, Dumfries, Scotland. A great grandson for Mrs. John Erratt.

McMILLAN - Mr. and Mrs. Glen McMillan of Port Credit are happy to announce the birth of their son, Robert Glen, at the Mississauga General Hospital, on January 28, 1972. A brother for Susan.

St. Peter's L.C.W. Elects Mrs. C. McIntosh President

Nineteen members attended the annual meeting of St. Peter's L.C.W. held on Wednesday evening January 19th in the Williamsburg Church Hall.

Mrs. Walter Loucks opened the meeting with the hymn, 'God Himself Is Present,' followed by prayer.

Pastor John Boehmer conducted a discussion on a tape replay of his 'Role of Ordination and Installation Service' held on the previous Sunday. This discussion was based on the sermon of Rev. F. Wagsehol, with reference to its meaning to the pastor, as well as to the listeners.

Following a brief business period, and reports from the various committees, the following slate of officers was presented by the nominating committee, and Pastor Boehmer presided for the election of same.

Officers

President, Mrs. Conrad McIntosh; Vice President, Mrs. Bernard Whitteker; Secretary, Mrs. Ralph Casselman; Treasurer, Mrs. Donald Hess; Offerings Committee - Mrs. Clair Empey; Pianist, Mrs. Garnet Weegar, Christian Education, Mrs. Clifford Casselman, Mrs. Charles Preston.

Layettes, Mrs. Hilda Johnston; Membership, Mrs. Walter Loucks; Kits - Miss Nina Casselman, Church Services, Mrs. Ernest Merrikin; Altar Floral Arrangements, Mrs. John Molzahn, Nominating Committee, Mrs. Emerson Harriman, Mrs. Charles Whitteker.

News Notes From Vernon

Congratulations to Miss Nancy Mattice who graduated on January 14th as a Registered Nurses Assistant from St. Vincent's hospital in Ottawa.

Twenty were present at a pot luck supper held at the home of Mr. and Mrs. Bruce Acres on Wednesday night. Following the supper the Annual Vestry Meeting of St. George's Anglican Church was held. Rev. Dean Purdy opened the meeting with prayer. Mrs. Bruce Acres was appointed vestry clerk for the evening and read the minutes of the last annual meeting which were approved as read. The Treasurer's report and all other reports were given. Most of the officers were re-elected for another year. Mrs. Donald McDonald was elected as the new Sunday school superintendant. Rev. Purdy thanked everyone for their years work and also moved a vote of thanks to Mr. and Mrs. Acres for the use of their home.

Following the vestry meeting the ladies of the ACW held their January meeting with 8 attending. The guild prayer was repeated; minutes read; treasurer's report given. The President welcomed a new member Mrs. Dick Sorenson to the group. It was voted a donation of money be sent to the 'Cup Of Milk Fund' and also to a memorial fund for the late Mrs. Craven from Ottawa.

Final plans were made (re: the catering to the dinner for the members of the Orange Lodge being held on Tuesday). It was decided to have the annual Valentine Dessert party at a later date. The meeting was adjourned and closed with prayer. The February meeting to be held at the home of Mrs. Freeman Acres.

Sympathy is extended to Mrs. Henry Wyatt in the death of her brother Clarence Sears of Iroquois who passed away Saturday.

Mrs. John Reech and Miss Jessie Robertson are both patients in the hospital at Winchester. Mrs. Bruce Acres is a patient in the Civic Hospital following a tonsilectomy. Our best wishes go to all these and hope they will soon be home and well.

Friends gathered on Saturday night in Club 31 Hall for a mixed party honouring Miss Nancy Mattice and Bruce Crate who are being married on February 5th. The evening was spent in dancing. A presentation of money was made to them and refreshments were served.

COUNTRY MEAT MARKET
Retail and Freezer Orders
Buy Direct From The Producer
BILL MARCELLUS
Dunbar, Ontario
Specializing in Black Angus Steer Beef
SPECIALS ON THURSDAY FRIDAY and SATURDAY
Fresh Turkeys, 8 to 10 lbs. lb. 39c
Fresh Red Salmon lb. 99c
Fresh Chickens lb. 39c
Farmer Style Beef Wieners, 10 lbs. or more lb. 39c
Black Angus Steer Round Steak, 10 lbs. or more, lb. 99c
Farmers Fresh Butter lb. 69c
Farmer's Fresh Curd lb. 89c
OPEN HOURS: 1 to 6 p.m., Thursday and Friday
Saturday - 8 a.m. to 6 p.m. until further notice
BILL MARCELLUS
Tel. 448-2538 - Dunbar
27tfc

Give Her "A Love Bundle" FROM MURIEL'S FLOWERS
WINCHESTER
PH. 774-2201

FOR THE PROTECTION YOU NEED-
SUMMERS INSURANCE SERVICE
If your policy is confusing, count on us to decipher it accurately. Call.
PHONE 774-2515
WINCHESTER

Pre-Carnival SALE
COSTUME FABRICS GALORE
Printed Cottons
Bright, Sturdy, 1,000 Yards In Stock 39¢ yd.
OR 3 YDS $1.00
Compare At 59¢ Yard
36" GINGHAMS
In Checks Reg. 79¢ 49¢
Fancy Brocades, Sequins, Trims, To Pretty Up Your Costume Or Float
45" - FULLY WASHABLE
Polyester Crépe
Plain and Printed Reg. $3.98 only 2.98 yd.
STOREWIDE REDUCTIONS ON REGULAR GOODS
Fabrics UNLIMITED
Winchester
Ph. 774-2207

jo-anne shoppe
Winchester 774-2003
By Customer Demand . . . .
OUR KOOKY SALE CONTINUES!
DON'T MISS OUT!
10% DISCOUNT STOREWIDE
20% DISCOUNT
COATS, JACKETS, DRESSES, PANT SUITS, HOT PANT SUITS.
3 Sample Specials
WINCHESTER CURLING CLUB SWEATERS, Men's and Ladies. Regular $25.00 1/2 price
CURLING SLACKS. All colours. (Not all sizes in every colour). 1/2 price
Extra Special COTTON JEANS. Sizes 8 to 20. Assorted stripes, floral and plain. Regular to $10.55 2.00

I RENTED IT THROUGH THE WANT ADS
NO VACANCY

Why Pay More FOR A Hearing Aid?
Because we have no salesmen, we can give you the salesman's commission of $100.00 off the price, to come to our office.
All are top quality name brand hearing aids. For a free trial come in or phone 774-2606 for an appointment.
Summers HEARING AID CENTRE
WINCHESTER, ONTARIO

Hairstyles You'll Love
For a pretty new you, try a New Hairdo. We cut, style and set, and colour, too.
PHONE 821-1488
MIKE'S BEAUTY SALON
METCALFE, ONTARIO
Mon., Tues., Wed., 8 a.m. to 6 p.m.
Thurs., Fri., Sat. 8 a.m. to 9 p.m.
Corner of Albert and Victoria Streets

Pattern Revival
NOW! you can
. . . Fill in. Add-on and "update" your service in the pattern favourite chosen so proudly years ago.
1847 ROGERS BROS. SILVERPLATE
SPECIAL ORDER SERVICE
These pieces available in all patterns. Place your order with us by March 15th, 1972 for early fall delivery.

ITEM	EACH
Teaspoon	3.00
Dinner Fork	4.00
Dinner Knife, hollow handle	6.00
Salad Fork	3.50
Dessert or Oval Soup Spoon	4.00
Round Bowl Soup Spoon	4.00
Cocktail Fork	3.50
Iced Drink Spoon	3.50
Butter Spreader	3.50
Tablespoon	4.50
Pierced Tablespoon	4.50

OLD COLONY, 1911
LOVELACE, 1936
FIRST LOVE, 1937
ADORATION, 1939
ETERNALLY YOURS, 1941
REMEMBRANCE, 1947
DAFFODIL, 1950
THE INTERNATIONAL SILVER COMPANY OF CANADA LIMITED
THE INTERNATIONAL SILVER COMPANY OF CANADA LIMITED
HOLMES JEWELLERS
PH. 774-3313 WINCHESTER

HOLLAND TOPIC

Russell Institute January Meeting

It was Citizenship night when members of Russell W.I. met for their January meeting at the home of Mrs. Wilmer Hamilton and Citizenship Convener, Mrs. Gerolf Bakker spoke of her native land - Holland.

Mrs. Bakker, following her interesting description of her native land, presented each member with a miniature Dutch flag. Joined by three other members, Mrs. John Corput, Mrs. Gerard Oosterholt and Mrs. Antoine Baas the quartette sang the Dutch National Anthem in their native tongue.

Mrs. Baas who spent Christmas in Holland told of her trip and showed colourful slides of her homeland.

Twenty-four members and two guests answered Roll call, "Why I Am Thankful To Be A Canadian" and the main item of business concerned plans for celebrating the seventy-fifth anniversary of the organization.

Following the meeting lunch was served by Mrs. Wilmer Hamilton, Mrs. Ernest Hamilton and Mrs. Keith Dugdale.



Winchester Curlers Win At Montebello

A Winchester rink skipped by Betty Barton captured the third consolation event at the Sewell Bonspiel last week.

The 'spiel was played at the Seigniory Club, Montebello, Quebec and the four happy winners are shown above.

Left to right: lead Gertrude Willard, second Jean LaRose; vice-skip, Betty Ault and skip Barton.

-Photo courtesy Peudy Petrasn Montebello, Quebec.

Carol Ferguson Guest Speaker At W.I. Meeting

Miss Carol Ferguson who was a district representative to the 4-H convention last fall was guest speaker at the January meeting of Vernon W.I.

Miss Ferguson gave a glowing account of her activities and of the value attached to such a gathering. The speaker was introduced by Mrs. I. Bath and thanked by Mrs. S. Dalgleish.

Sixteen members and three guests answered Roll Call with "Little things that make life beautiful".

The meeting learned that all tickets for the Anniversary Dinner at Greely have been sold and the announcement was made that Vernon Branch will host the Carleton East District Annual in May.

Leaders and assistants for the 4-H program "Sportswear from Knits" will be Rhonda Kennedy and Marlene Morris; Heather Fisher and Iris Ferguson.

The Motto, "The Meaning of Home Economics and Health" was read by Mrs. R. Campbell and Mrs. McBride read a letter on resolutions and each member was asked to bring a suggestion to the next meeting.

A delicious lunch was enjoyed following the meeting.

Vernon Young People Conduct Service

Vernon Young People's group conducted the morning service at Osgoode Baptist Church, Vernon last Sunday morning.

The Young People's choir, directed by Carol Ferguson, sang three numbers and Carol sang "The Lord's Prayer" during the prayer period.

Taking part in the Worship service were: Oswald Linton, Sheryl McDiarmid, Wendy McDiarmid, Sheila Kennedy, and Darlene McDonald. Theme of the Service was 'Love' and Duff Crerar, Mark Goodwin and Calvin Ferguson spoke briefly on the various aspects of the love of God for man and of man for man.

The congregation was most appreciative of the splendid service led by these young people.

HALL OF CARDS
Wedding Invitations
CORNWALL, ONT.

BICCUM & McINTOSH LTD.
GENERAL & LIFE INSURANCE - REAL ESTATE
774-2832 WINCHESTER
989-2157 SOUTH MOUNTAIN
448-2854 CHESTERVILLE



Brides
The store for incomparable selection and friendly service
Voque
VOGUE SHOPPE - 500 MONTREAL ROAD, CORNWALL

IMPORTANT SALE

LARGE QUANTITY OF HOME FURNISHINGS, FURNITURE, ETC. - FOR THE MOST PART FROM
The Estate Of The Late Hart Melvin
Thursday
Friday
Saturday
FEBRUARY 3-5
INCLUSIVE

A FEW EXAMPLES

Many Lamps
Several Excellent Easy Chairs
Beautiful RCA Victor Stereo
Dinette Suite
Excellent Knechtels Diningroom Suite including: buffet, china cabinet, large extension table, and 6 chairs.
Panasonic Colour TV
Simplicity Electric Clothes Dryer
Several Odd Chests of Drawers
Many Other Articles too numerous to mention.
Walnut Bedroom Suite including panel bed, vanity with bench, chest of drawers.
Excellent Sofa with Matching Chair
Walnut China Cabinet
Plate Glass Wall Mirrors

All articles included in this noteworthy Sale may be inspected between the hours of 10 a.m. and 6 p.m. on February 3rd, 4th or 5th at the former residence of the late Mr. Melvin, St. Lawrence Street, Winchester, Ont.

Articles Offered in this sale are in generally excellent condition
TERMS: Cash or Certified Cheque
DELIVERY: Available At Additional Charge
This is NOT an auction sale

REMEMBER....

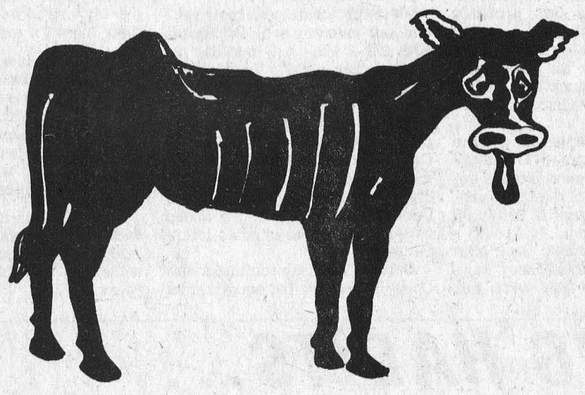

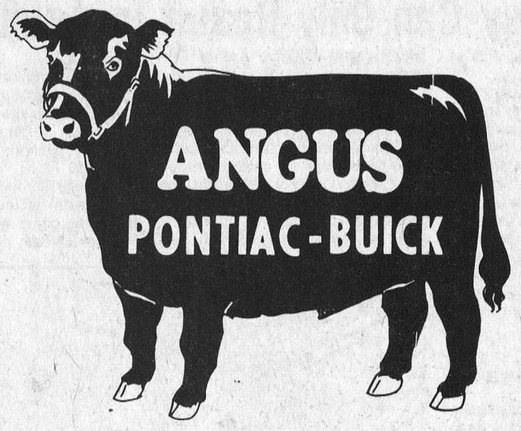

You'll Never Get A BUM STEER AT ANGUS PONTIAC - BUICK

Prove to yourself that prices are RIGHT!
SHOP a deal, and if Angus Pontiac - Buick can't BEAT it, you'll drive
FREE FOR 200 MILES On Their Gas



We Have IMMEDIATE Access To Over 500 Units

- Featuring - Duracoat - Lifetime guaranteed rustproofing for new cars.
- Featuring - General Motors Finance Plan. No payments until April 15th. No down payment with approved credit.
- Featuring - Complete Service Corral - GM parts, service and body repairs.
- Featuring - Lifetime Used Car Warranty.

That's ANGUS PONTIAC BUICK
WINCHESTER "At The Crossing" PH. 774-2620

Winchester Hawks Battle To Salvage Second Place

-By Gary Tysick-

Winchester Hawks, still reeling from that disastrous New Year's weekend against Metcalfe Jets, find themselves now fighting for a hold on second place following another frustrating weekend. The Hawks settled for a single point in three games this past weekend and coach Joel steele is still shaking his head. The transplanted lady luck has not smiled upon the Hawks in 1972.

In nine games during the month of January, Winchester has managed one win and three ties for five points and could easily end up in last place in the northern division, since Maxville dropped out.

Friday night at the Kemptville Community Centre, the Hawks took 47 minutes, including three majors and a misconduct, of the seventy-four minutes handed out in penalties and this probably cost them the win.

Winchester held a 2-1 first period lead over the Saints on a goals by McClintock and Landry with Beattie replying for Prescott.

Dave Van Bridger put the Hawks out in front 3-1 midway through the second stanza but Larry Henderson drew the visitors within one goal at the 19.00 mark of the period.

Prescott knotted the count early in the third on Terry Reynolds' goal and they were full value for the tie as they held the Hawks off and returned to the Fort Town with a point.

JETS 3 - HAWKS 2

Metcalfe continued their second half mastery over the Hawks with a 3-2 win on Kemptville ice on Saturday night. Last year's champions were hard pressed to win this one, but win it they did. The Jets drew first blood at 8.52 of the opening period when Hugh Doyle connected on Davidson's pass. Bob McClintock tied it up eight minutes later and Lester Carkner put Winchester ahead with less than two minutes left in the period.

Dennis Ouellette combined with Doug Harten for the equalizer at 19.51 of the second period in one of the best played games ever seen in the new Kemptville District Community Centre. Both teams played heads up hockey and the big crowd on hand really got their money's worth.

Tied 2-2 going into the third period, the Hawks and Jets pulled out all the stops and provided the fans with an outstanding display of hockey. Not until the 18.51 mark, when Greg Holmes banged in the winner for Metcalfe, did the cheering subside.

Metcalfe took ten of the seventeen minor penalties called during one of the finest junior games witnessed in this area in many years.

PRESCOTT 6 - HAWKS 5

Prescott Saints managed to complete a dismal weekend for the Hawks with a 6-5 win on Sunday and it was reported to be a thriller. Prescott had a 4-1 lead at one time only to see Winchester roar back and go in front 5-4. Prescott outscored the Hawks 2-0 in the remaining time for the victory.

BLUE LINE BITS.

Regret a more complete report on Sunday's game not available. This writer understands that Hawks should have won this one . . . blames officiating . . . . and this was from Prescott source . . . but we have heard (and seen it too) the same thing before.

Hawks next home game will be this Friday night . . . regular time . . . and the opposition . . . none other than SPENCERVILLE . . . see Terr y the Magician or Dave the Malcomson . . . both pretty good hockey players . . . this Spencerville crew is a better hockey team than their record shows and they will be out to prove it against the Hawks this Friday night.

Hawk's 50-50 draw last Saturday night was won by Doug Warren - $49.00.

BAD DRIVING HABITS...

They Can Only Result In Accidents

Suddenly . . . without warning . . . out of nowhere . . . These are typical expressions used by some drivers who have just been involved in an accident. Although the driver may have thought that this accident was caused by an unlucky event, it was probably the result of a long period of preparation and rehearsal.

Quite possibly this same driver had been taking foolish chances while passing other vehicles when the road ahead was not clear. Possibly he was uncertain of the route he was to take which necessitated him to make a sudden turn in front of oncoming traffic. He may also have failed to bring his vehicle to a complete stop at all stop signs. He may have been driving at a faster speed than weather or traffic conditions would dictate. These unsafe acts inevitably led to near-misses, which eventually ended up as an accident.

If you find yourself a victim of some of these bad driving habits, now would be a good time to start overcoming them so that you will never have to say, "But officer, from nowhere . . . " that is, if you are still alive.

Ontario Provincial Police in Dundas County patrolled 14,968 miles while working 1,094 hours During this period 58 charges and 98 warnings were issued under the Highway Traffic Act of Ontario.

Officers from Morrisburg and Winchester detachments investigated 1 theft, 1 disturbance and 28 miscellaneous complaints. Three persons were charged with Theft under $500. while 1 other person was charged under the Liquor Control Act of Ontario.

Officers were kept busy on area roads investigating 11 property damange accidents and 3 personal injury accidents in which 3 persons received minor injuries.

and last week

Drivers! How many times have you taken unnecessary chances to pass another vehicle? Or how many 'Close calls' have you had because you were in a hurry? Statistics prove that we have some of the world's worst drivers and that they are dying to prove it!

Many times you will find that the car you passed a few miles down the road will be right behind you when you pull in to the next gas station.

It has been proven that the speeder usually only gets to his destination a few minutes ahead of the law abiding driver. The difference here is that the law abiding driver gets better gas mileage and arrives at his destination relaxed and in a better frame of mind.

Remember - speed doesn't save time if you don't get there.

Ontario Provincial Police in Dundas County patrolled 12,414 miles working 1.085 hours. During this period, 40 charges were laid and 74 warnings issued under the Highway Traffic Act of Ontario.

Officers from Morrisburg and Winchester Detachments investigated 4 thefts, 1 break and enter, and 25 miscellaneous complaints. Two persons were charged under the Liquor Control Act while one other person was charged with impaired driving. Two Cornwall men were charged with theft over $50.00.

Ontario Provincial Police Officers were busy investigating 9 property damage accidents and 2 personal injury accidents in which 3 persons received minor injuries.

Provincial Judge's Court was quiet with officers spending 16 hours in court while registering 44 convictions.

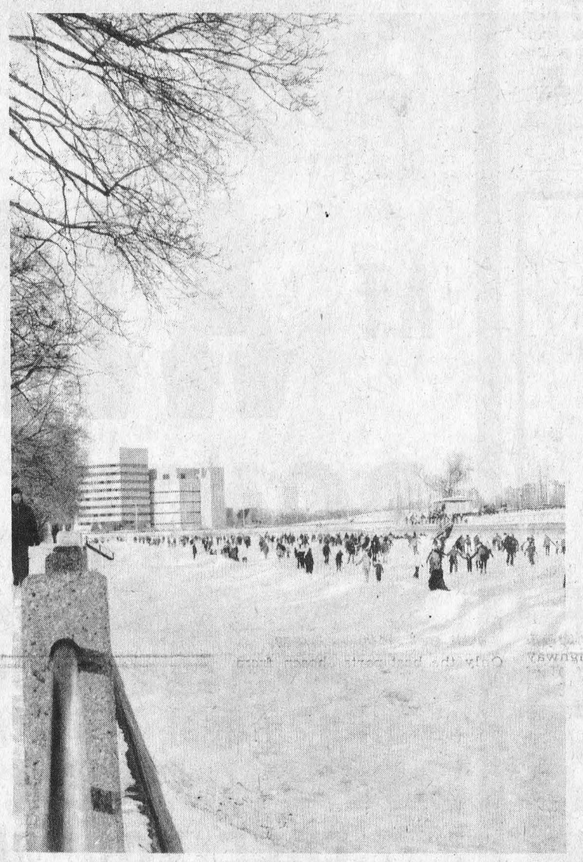

Miles Of Skating

Ottawa possibly boasts one of the longest skating rinks in the world and the three-mile ribbon of ice is the city's most popular attraction.

Literally thousands, ranging in age from tiny toddlers to those who learned on 'spring skates', glide gracefully in the sunshine and admired the beauty of the Capital's parkways last Sunday afternoon.

The view above looks down on the canal from a vantage point along the driveway at McLeod Street. Tall buildings in the background are near Laurier Avenue bridge.

-Press Staff Photos

Pleasant Valley

Mr. and Mrs. Gordon Gilmer of Shanley spent Monday evening at Mr. and Mrs. David Gilmer.

Miss Edith Allan and Mr. Rae Allan of North Mountain, visited Mr. and Mrs. Lee Kennedy on Wednesday afternoon.

Mr. and Mrs. Percy Gilmer of Brinston, spent Friday evening, at Mr. Hillard Gilmer and mother, Mrs. Mary Gilmer.

Mrs. Ken Hunter, and Mrs. Mervin Coons were callers in Kemptville this week.

A good crowd attended the Bingo in the Orange Hall on Friday evening.

Mr. and Mrs. David Gilmer had supper on Thursday at Mr. and Mrs. Harry Workman of Kemptville.

Mr. and Mrs. Samuel Cowan and Evans of Prescott were callers on Friday evening at her father's, Mr. Hilliard Gilmer and grandmother Mrs. Mary Gilmer.

Mr. Keith Crowder has blood poisioning in his hand and all hope he will soon be better.

Mr. and Mrs. Glen Seeley and John of Merrickville spent Sunday evening at Mr. and Mrs. David Gilmer.

CLASSIFIEDS GET RESULTS

•SELL•RENT•SWAP•HIRE•BUY•SELL•RENT•SWAP•HIR

Cards of Thanks

CARD OF THANKS—We wish to sincerely thank our relatives and friends for the lovely gifts and cards we received on our 25th Wedding Anniversary. A special "thank you" to those attending the celebration which made our anniversary a memorable occasion. — Keith and Kay Holmes. 40p

CARD OF THANKS—I would like to extend my sincere thanks to relatives, friends and neighbours for their many acts of kindness, floral tributes and expressions of sympathy, donations to the Heart Fund and Bible Society during the recent bereavement of a loving sister, Edith.—Andrew Rose. 40p

CARD OF THANKS—We wish to express our sincere appreciation to all the many friends and neighbours for cards and floral tributes during the death of our beloved father and grandfather, Arthur E. Baker. Special thanks to Rev. MacDonald, the pallbearers, Vice and Craig Ltd. Funeral Home, Highway 31, Metcalfe. These many acts of kindness were a consolation and strength to us all.—Stanley and Esther Cooper and family. 40c

CARD OF THANKS—The family of the late Robert Davidson would like to take this opportunity to thank all of those who helped us in any way during the recent loss of a beloved husband, father and grandfather. To those who called at the funeral home, to those who sent baking, all was much appreciated. Very special thanks to Gerald Holmes and Gordon Cowell and family and Percy Armstrong who made the last few days easier to live through. To Rev. MacDonald for his kind words to us, and to those who donated to the Heart Fund, and for the floral arrangements sent. In the last few days we have found what good friends truly mean.—Irene Davidson, Orville and Inez Davidson and family, Alvin and Arlene Davidsn and family, Audrey and Willis Hull. 40p

CARD OF THANKS—We would like to express our thanks to relatives, neighbours and friends who attended the mix stag in our honour. Also for their good wishes, cards and gifts. Sincere gratitude to Wayne Little and all who helped to make it a memorable occasion. — Wayne and Kathy Lancaster. 40c

Cards of Thanks

CARD OF THANKS — Many thanks to my friends, neighbours and family for their kindness to me while I was a patient in Winchester Hospital; also for the lovely cards, flowers and gifts at Christmas. Thanks to all the nurses on second floor, to Dr. H. Justus and Rev. Neil. To all I say a sincere "thank you."—Allen Kerr. 40p

CARD OF THANKS—We would like to thank our neighbours and friends for the farewell party, gift, and good wishes that were extended to us on Saturday evening. We are residing at Williamsburg and will be pleased to have our friends visit us. Sincerely—Harold and Gwyneth Pemberton. 40c

CARD OF THANKS—May I extend a heartfelt thanks to all those who made my 90th birthday celebration such a success. It was a great pleasure to greet so many old and valued friends and visit so happily with everyone. Thank you all again and a very special thanks to my dear family for their continuous care and kindness.—Mrs. James Graham. 40c

CARD OF THANKS—I wish to thank all my friends who sent cards and visited with me while I was a patient in the Winchester District Memorial Hospital. Special thanks to Mountain Township Council who visited me in hospital and at home. Special thanks to Mrs. Alice Lough who stayed nights with my wife and to the men who work for me. Thank you.—Dwain Graham, South Mountain. 40c

SAVE
ON THESE
FOOD SPECIALS

Mixed Cookies	2 lbs. 85c
York Peanut Butter, 16-oz.	53c
Niblets Corn	2 for 49c
Nestle's Quik	2 lbs. 95c
Potatoes	10 lbs. 35c
Sockeye Salmon, 1-lb tin,	1.19
Cooking Onions	2 lbs. 19c
Mixed Nuts (in shell), lb.	49c
Boston Blue Fillets	5 lbs. 2.55
French Do-Nuts	3 for 1.00

BEST MEAT BUYS

Homemade Sausage, lb.	49c
Hamburg, lb.	65c
Ground Chuck, lb.	85c
Top Round Steak, lb.	1.19
Bologna, lb.	39c
Slab Bacon (sliced), lb.	65c
Chicken Wings, lb.	39c
Bulk Wieners, lb.	39c
Chicken Legs or Breasts, lb	59c

MacPHERSON & SUMMERS
COLD STORAGE 774-2613

The St. Lawrence Medical Clinic
is pleased to announce its association with
DR. ANN CHANDE
Dr. Chande will commence practice in the Morrisburg office. Office hours weekdays from 9 to 12 a.m.

UNDER NEW MANAGEMENT
BELANGER'S CONFECTIONERY
(FORMERLY YOUNG'S CONFECTIONERY)
Leonard Belanger, Prop.
BOX 3, CHESTERVILLE, ONTARIO
Telephone 448-3397

Dundas Tile Drainage Co. Ltd.
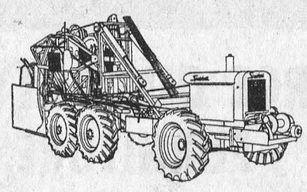
DON FINDLAY
Proprietor
INKERMAN
Telephone 989-6123

NEED A MORTGAGE?
* BUILD
* BUY
* CONSOLIDATE
* REFINANCE
1ST AND 2ND MORTGAGES
MORTGAGES PURCHASED
Phone Collect Or Write:
GRENLEE INVESTMENTS LTD.
P.O. BOX 741
BROCKVILLE, ONT.
PH. 342-5431

33⅓% TO 50% OFF
Mens and Ladies
Winter Footwear and Snowboots
G. E. ELLIOTT
DRY GOODS & HARDWARE
WINCHESTER
PH. 774-2614

Flowers
Flowers . . . Perfect for gifts, and perfect any time
See our array of Gifts
DURANT'S
FLOWERS & GIFTS
448-2060 Chesterville

HALLMAN SILOS
— 3 TYPES —
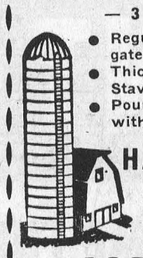
• Regular Corrugated Staves
• Thick Corrugated Stave
• Poured Concrete with 6" wall
HALLMAN SILOS LTD.
SHORTT'S
REFRIGERATION & DAIRY EQUIPMENT
PH. 821-2354 Vernon, Ont.

Lyle's Body Shop
Body Work And Painting
- Acrylic Refinishing -
RUSSELL ONTARIO
Telephone 445-2930 Or 821-1932

METCALFE FUELS CO. LTD.
HEATING OIL
24-Hour Emergency Oil Burner Service
Petroleum Products and
Furnace Installation
General Sheet Metal Work
After Hours Telephone
GLEN IRVEN — 821-2131
WAYNE IRVEN — 821-1826
CUSTOM HEATING - OUR SPECIALTY
PHONE 821-2555

BUICK SKYLARK ACADIAN TEMPEST CAMARO CHEVROLET
OLDSMOBILE CHEVELLE VEGA
CUTLASS SKYLARK BUICK
A.&R. GREGOIRE AUTO Ltee
EMBRUN ONT.


1969 Beaumont
Two-Door Hardtop
Stock No. 3008
$1995.00


1971 Chev. Caprice
Fully equipped, including air conditioner.
Stock No. 2976
$6463.00


1969 Ford
Two-Door Sedan, V-8 automatic. Stock 2967.
$1195.00

1966 LTD
Four-Door Hardtop.
Stock No. 3030
$1095.00

1969 Epic
2-Door Sedan, 4-Speed Transmis. Stock 2492.
$1195.00

1966 Epic
Four-Speed. Stock 2911
$295.00

1971 Chev. Van
Like new. Stock 3014.
$2995.00

1971 Vega
2-Door Sedan. Radio.
Stock No. 2881
$2195.00

1969 Oldsmobile
Four-Door Hardtop.
Stock No. 2937
$2695.00

1968 Buick LeSabre
Four-Door Sedan
Stock No. 2854
$1750.00

"Where The Action Is"
A & R GREGOIRE AUTO Ltee.
EMBRUN, ONT. Ottawa Line 237-0870, 824-5667 PH. 443-2842

NEW TEMPORARY SEWAGE RATES ANNOUNCED

Residents and Business Places in the Village of Winchester should take notice that the new Temporary Sewage Rates are now in effect, until further notice.
The rate will be a 200% Surcharge on the Water Bill, making the rate as follows:

RESIDENTIAL	$6.00 PER MONTH
COMMERCIAL	$8.00 PER MONTH

RAYMOND ANNABLE, Clerk,
Village of Winchester

CALL FOR TENDERS

United Counties Of
Stormont, Dundas and Glengarry

Sealed Tenders plainly marked on the outside "Tenders For Renovations, County Law Library," will be received by the undersigned until 12 o'clock noon, February 17th, 1972, for renovations and improvements to the County Law Library, 20 Pitt Street, Cornwall, Ontario.

Plans, Specifications and Instructions to Bidders, together with Tender Forms, will be supplied at the office of the undersigned, 20 Pitt Street, Cornwall, Ontario, upon deposit of Twenty-Five Dollars ($25.00), which said deposit will be refunded upon return of the said Plans.

Each Tender must be accompanied by a certified cheque (payable to the United Counties of Stormont, Dundas and Glengarry) or a Bid Bond in the amount of 10% of the Tender.

The successful Tenderer shall be required to furnish a Performance Bond in the amount of 100% of the Tender.

Tenders will be opened at 2:00 o'clock in the afternoon of February 17th, 1972.

The lowest or any tender will not necessarily be accepted.

L. C. KENNEDY,
County Clerk-Treasurer

IN MEMORIAMS

ATCHISON—In loving memory of a dear father, John F. Atchison, who passed away February 6th, 1967.

Sad and sudden was the call
Which took you from us all;
More and more each day we miss you,
Friends may think the wound is healed,
But they little know the sorrow
Lying within our hearts concealed.

—Sadly missed by Gwen and Russell and family. 40c

DUNCAN — In loving memory of my dear sister, Donalda Duncan, who passed away February 8th, 1971.

In God's beautiful garden
You are sleeping;
I miss you, as I loved you.

40p —Jennie

ATCHISON—In loving memory of a dear husband and father, John Forest Atchison, who passed away February 6th, 1967.

Oh, how patient in thy suffering,
When no hand could give thee ease,
God, the helper of the helpless,
Saw thy pain and gave thee peace.

—Wife Bertha, son Newman and family. 40p

DUNCAN—In loving memory of a wonderful mother and grandma, Donalda Duncan, who passed away one year ago, February 8th.

From hospital bed to heavenly rest,
God took you home to be His guest.

In tears we saw you sinking,
We watched you fade away,
Our hearts were truly broken,
You fought so hard to stay.

But when we saw you sleeping,
So peacefully free from pain,
We could not wish you back, mother,
To suffer that again.

Oh, you who have a mother,
Cherish her with care,
For you will never know the heartache
Till you see her vacant chair.

—Joan, Keith, Kristin, Curtis and Tracy. 40c

MEAT

BEEF, killed, dressed $5.00
PORK, under 175 lbs. $4.00
PORK, over 225 lbs. $5.00
Animals killed only—$1.00 extra

BUFFALO NO CHARGE

Beef every Tues. and Wed.
Pork Every Wednesday

* We will arrange trucking
* Rent Lockers by month or year
* Cure Bacon in the premises, 10c a lb. * Have good stock of Beef and Pork on sale at all times, priced right * Buy Hides
* We charge 6c for all processing no matter how you want it cut including your own hamburg which is always ground twice as much as you like it for good uniformity. We use only K.V.P. Locker Paper, the best on the market.

We appreciate it if you are present when we cut your meat by appointment at your convenience. Visit our new Government inspected slaughter house anytime. If it's meat, we make it our business . . .

BLOM MEATS
Ph. 989-2093 Mountain
28tfc

IT'S EASY TO BUY-SELL-RENT-HIRE & FIND WITH WANT-ADS

IN MEMORIAMS

QUAIL—In loving memory of a brother, Ansley Quail, who passed away February 7, 1970.

"Sadly missed and lovingly remembered."

—Sisters Annie, Jessie, Mary and Olive. 40c

COWAN—In loving memory of a dear grandma and great grandmother, Hope Phyllis Cowan, who died so suddenly February 7th, 1971.

The dearest grandma, the kindest friend,
One of the best, whom God could lend;
Loving and true in her heart and mind,
Beautiful members she left behind.

—Sadly missed by Joyce, Richard, David and Lisa. 40c

DUNCAN—In loving memory of a dear mother and grandmother, E. Donalda Duncan, who passed away February 8th, 1971.

The depths of sorrow we cannot tell,
Of the loss of one we loved so well;
And while she sleeps a peaceful sleep,
Her memory we shall always keep.

—Bert, Martha, Don, Cindy and Brent. 40p

COWAN—In loving memory of our parents, grandparents and great grandparents, Hope, who passed away Feb. 7th, 1971; Eddie, March 7th, 1971, also a family friend, Thomas Trainor, February 6th, 1971.

The blow was great, the shock severe,
We little thought their deaths so near;
Only those who have lost can tell
The sorrow of parting without farewell.

—Always remembered, Harold and Evelyn, Joyce and Richard, David and Lisa. 40c

FAWCETT — In loving memory of James A. Fawcett, who passed away February 3rd, 1970.

You gave us love in fullest measure;
Care, devotion, memories to treasure;
You shared our hopes, our joys and tears,
God bless you for those precious years.
Your life was unselfish, for others you lived,
Not for what you received, but for what you could give.

40c —Wife and family

MEMORIAL GIFTS

Responding to requests, The Canadian Cancer Society has "In Memoriam" cards available from Mrs. Kay Beedie, or funeral parlors, for use at the time of bereavement of a friend or loved one. Such funds are used for research to find the ultimate cure of cancer. To make arrangements, telephone 774-2345. 39tfp

IN MEMORIAMS

COWAN—In loving memory of a dear sister and brother-in-law Hope and Eddie, who left us February 7th and March 7th, 1971.

Remembrance is a golden chain
Death tries to break but all in vain;
To have ,to love, and then to part,
Is the greatest sorrow of one's heart.
Time may wipe out many things,
But this they wipe out never—
The memory of those happy days
When we were all together.

40p —Bill and Sisters

PARK—In loving memory of Mr. and Mrs. James S. Park—father who passed away February 4th, 1969, and mother, who passed away January 7th, 1970.

Beautiful memories are wonderful things,
They last to the longest day,
They never wear out and they never get lost,
And can never be given away.
To some they may be forgotten,
To others, part of the past,
But to us who loved and lost them,
Their memories will always last.

—Always remembered by Russell and Bertha. 40c

WYLIE—In loving memory of our parents, Annie E. Wylie, who passed away February 4th, 1970; Cecil J. Wylie, was taken away December 7th, 1954, and a brother, Harold L. Wylie, who passed away March 2nd, 1951.

Sad memories of a dear mother, father and brother now at rest,
Sorrow that lies within our hearts concealed.

—Sadly missed by Roy Wylie Mr. and Mrs. Russell Torrance and grandson, Allen Torrance. 40p

FOR SALE

Don't Hesitate . .

DO YOU WANT TO PURCHASE
—A Good General Store?
—A Modern Up-and-Coming Farm?
—A Comfortable Village Home (stone)?

See us. If we don't have one, we will find one for you

G. A. MONTGOMERY
Real Estate Salesman
Tel. 989-2935
South Mountain, Ontario
40-41c

Renovate Before Spring!

If Your Home Needs . . .
- ALUMINUM SIDING
- ALUMINUM DOORS AND WINDOWS
- EAVESTROUGHING
- SHUTTERS

Call Dave Lyons
PH. 489-3225
Or 774-6101

ARCHER'S Greenhouses

Specializing in Potted Plants, Roses, Mums, African Violets and Geraniums.

HIGHWAY 43
Near Chesterville
40-42c

FOR SALE

FARM SOLD
Everything Must Go!

Massey Ferguson 165 Diesel Tractor with Front-End Loader

Massey Ferguson Baler

Massey Ferguson 74 Four-Furrow Trip-Beam Plow

George White Hay Elevator, 40-Foot

23 Cu. Ft. Kelvinator Freezer like new.

1 Moffat Electric Stove

PHONE
448-3121

smart people are want-ad minded!

FOR SALE

GOOD 4-BEDROOM House, all conveniences, double garage, and workshop, small barn, and 50 acres of land bordering Highway 31, near Winchester. Priced right.

96-ACRE FARM with good three-bedroom house and barn, on paved road three miles from South Mountain. Only $16,000.00.

50-ACRE FARM with exceptionally good four-bedroom home. All conveniences; small barn, on Highway 43, only 30 miles from Ottawa. Reasonably priced with terms.

H. E. BICCUM, Broker
WINCHESTER, Ontario
PHONE 774-2832 — Evenings 774-3233

MAPLE RIDGE CEMETERY
STATEMENT OF INCOME
For The Year Ended October 31st, 1971

INCOME

Annual Care	$ 3,249.45
Grave Fees	3,852.00
Plots Sold	1,965.00
Plot Transfer Fees	18.00
Vault Fees	96.00
Interest Revenue	7,829.83
Memorial Day Collection	238.64
Sundry	93.50
TOTAL	$17,342.42

EXPENSES

Salaries and Wages	$11,058.39
Truck and Tractor	671.50
General Maintenance	2,629.25
Postage and Office Expense	117.40
Professional Fees	260.00
Advertising	81.00
Bank Charges	10.00
Unemployment Insurance	53.60
Canada Pension	147.41
Liability Insurance	22.00
Telephone	115.51
Memorial Day	70.00
Workmen's Compensation	82.50
Depreciation	303.40
Canada Permanent Trust Fees	387.66
TOTAL	$16,009.62
Net Income for the Year	$ 1,332.80

CLASSIFIED ADVERTISING RATES

GENERAL CLASSIFIED—$1.00 minimum (25 words or less) .75 subsequent insertions. Otherwise .04 per word first insertion, .03 subsequent.

CARDS OF THANKS—$1.25 minimum (35 words or less). Otherwise 3½c per word.

IN MEMORIAMS—$1.50 minimum including four-line verse. .50 for each additional four lines (verse).

AUCTION SALES—$1.12 per column inch.

CLASSIFIED DISPLAY—$1.12 per column inch.

Deadline for Classifieds is 2 p.m. Tuesdays. Ph. 774-2524.

FOR SALE

FOR SALE—1962 250-c.c. B.S.A. Asking $200.00. Tel. 989-6184. 40p

FOR SALE—Piano with bench, in good condition. Reasonable. After 5 p.m. call 774-3782. 40-41p

FOR SALE—Many Used Vacuums and Uprights for rugs. Also Carpet Shampooers. All in excellent condition. Will accept trade. E. Berube, Russell. Tel. 445-2181. 25tfc

FOR SALE — Snowbuckets, Ski-Doo Trailers and 1 Ski-Doo. Art's Welding Shop, Tel. 774-2732. 39-44c

FOR SALE—Snowmobile, $195.; Tractor, equipped with Snowblower, $495.00. Tel. 989-6010, 7 to 10 a.m., and 8 to 12 p.m. 39-41p

FOR SALE — Adults' Snowmobile Suits as low as $21.95; Children's Snowmobile Suits, $8.95 and up. Bogart Motor Sales, Chesterville. Tel. 448-2488. 39-40c

FOR SALE—4-Piece Christening Set, fits to 6 months (never worn). 1 Playtex Nurser Set, complete set (never used). Tel. 774-6635. 39-40c

FOR SALE OR RENT—Hereford or Holstein Bulls, off good sires. Sullivan Bros., Tel. 448-2332. 38tfc

FOR SALE—Good quality Baled Hay. Apply to Hepburn Hodgson, Chesterville. R. R. 2. 40p

FOR SALE—A quantity of good quality Hay; some Straw also, baled. Tel. Dundela 652-4178, Milton T. Barkley. 40-41p

APPLES FOR SALE — Special low prices now in effect. Call Graham Beckstead, Morrisburg. Tel. 543-2676. On old Highway No. 2, two miles west of Morrisburg. 40p

FOR SALE—1 Enterprise Heavy Duty Electric Stove, in excellent condition, like new. Tel. 448-2681, Chesterville. 40p

FOR SALE — 1971 Nordic 640, electric with tach and speedometer, 35 h.p. Reasonable. Tel. 448-3394. 40-41c

FOR SALE—1971 Alouette, 24-h.p. Tel. 448-3397. 40c

FOR SALE — Muskrat Jacket, size 14; G.E. Floor Polisher; G.E. Washer; Brown Rug, 18' x 11½ ft. All in good condition. Tel. 445-2045. 40c

FOR SALE — Spray-type Can Coolers, all sizes. Tel. 821-2354. Shortt's Refrigeration, Vernon. 40-42c

FOR SALE—1 Used Electrolux Vacuum Cleaner with all attachments. Excellent condition. Tel. 989-5420. 40-41c

FOR SALE—Combination Television, Stereo and Radio Console, in good condition. Tel. 774-2112. 40c

FOR SALE—Clearance Sale on Used Milkers; 2 Glass Central Dumping Stations; several large Vacuum Suppliers; several late model Milker Units. Grant Farm Supply, Moose Creek. 40-41c

TO RENT

TO RENT—Bachelor Apartment, also 1 Two-Bedroom Apartment. Apply to G. E. Elliott, Tel. 774-2614. 21tfc

FOR RENT — 100-Acre Farm, good level land, barn, house, 1½ bathrooms, good water supply, excellent location. Available on March 1, 1972. W. C. Merkley, Chesterville R. R. 2. 39tfc

FOR RENT—2-Bedroom Apartment, Church St., Winchester. Immediate possession. Tel. 1-822-1958, evenings. 40-41c

TO RENT—Completely furnished 2-bedroom, kitchen, bath (3 pieces), living room, heated, Mobile Home — Williamsburg area. Call 535-2607. 40-41p

Discount Sale

22 NEW 1972 Bombardier Ski-Doo Models at huge discount prices.

6 - 1972 Cutters

Snowmobile Suits & Helmets 20% Off

1 Double Trailer ... 30% off

Ski-Doo Sports Goggles—
Reg. $5.95 ... Now $3.95

Snowmobile Oil, quart ... 95c

BOGART MOTOR SALES
Chesterville, Ont.
Tel. 448-2488
39-40c

FOR SALE

FOR SALE — 2 Surge Milker Units. Tel. 821-2055. 40-41p

MEYERS LUMBER - RIVER ROAD and HIGHWAY 43

Until further notice, we are remaining open for the winter. Call 258-3802. 32tfc

SURGE
Sales and Service

Complete line of Dairy Equipment. Pipe-line Systems (glass or Stainless Steel). Mueller or Zero Bulk Coolers. Water Conditioners, Barn Fans, Electric Cattle Waters Detergents line.

DELBERT McMILLAN
Box 127, Winchester, Ontario
Tel. 774-2609 or 984-2280
19tfc

Musical Instruments

NEW CONN ORGANS and LESAGE PIANOS. Guitars and Amplifiers. Contact Roy Fawcett, Tel. 774-2205, Winchester. 26tfc

AMELL AUTO PARTS
USED AUTO PARTS

'63 to '69 G.M. Alternators, $8.00 exchange.

'63 to '68 G.M. V-8 and 6 cylinder automatic transmission.

'63 - '64 G.M. and Ford Sedan Windshield, $20 each; $40-$75 exchange.

Seal Beam Head Lights, $1.00 each, or $9.00 per dozen.

100 only New Armstrong Shocks at $4.00 each.

Ford Passenger Differential Units up to '64, $25.00.

All Generators for Canadian-built cars. $6.00 exchange.

Only the best parts chosen from thousands of late model wrecks. All parts guaranteed O.K. when installed by Class A mechanic on duty.

AMELL AUTO WRECKERS
St. Andrews West, Ontario
Tel. Cornwall 932-5603
49tfc

DRESS LIQUIDATION SALE

All our Dresses must go. They have been lowered in most cases to a fraction of cost price and put into three groups—99c, 2 for $5.00, and $9.95.

SWEATERS

Just added from our regular stock and factory clearances to our once large selection of Sweaters. Sale tables set up at

COATS

Women's and Girls' Fur-trimmed Full-length Coats, regular $29.95 and $39.95, now 50% off. Eight only Women's Car Coats, leather-lure and wet-look, reg. $22.95, Clearance $10.00. Fourteen only Children's Pile-lined Winter Jackets - Clearance 2 for $5.00, $5.00 each, and $10.00 each.

WOMEN'S SLACKS

Heavy weight Crimp Knits, reg. $9.95, now $6.95. A selection of Fortrel, $9.95. Ski Slacks, reg. $7.95 to $9.95, now 2 pairs for $10.00. Women's long waisted Fortrel Tops, reg. $9.95, Sale price $7.95.

ARCHER'S
Highway 43, near Chesterville
40-41c

ATTENTION:
for all your tire needs
— call —
RICK'S
Tire Service & BP
774-2124
Open Daily - Monday through Sunday, 7:00 a.m. to 11 p.m.
RICHARD WATTIE, Prop.
20tfc

PLUMBING PROBLEMS?



CALL 774-5026
DURANT'S
Plumbing & Heating
WINCHESTER, ONTARIO

NOTICES

BISSELL for CLEANING

Rugs shampooed in your home. Bargains in Used Vacuums, Electrolux and other makes.

L. Bissell, Ingleside.
Phone 537-2598
38-41c

Department of Transportation and Communications

OFFICE HOURS

Plates and Permits — 9 to 5;
Wednesdays & Saturdays 9 to 12
Photo Copies available.

PHYLLIS HENDERSON
Telephone 774-2808.

NOTICE

Be sure to see Lynn Dowser for the best deals in New and Used Cars and Trucks.

Ray McCaffrey Automobiles Ltd.
Chevrolet, Oldsmobile Dealer
STITTSVILLE, ONT.
Tel. 836-1271 or Metcalfe 821-2236

NOTICE

We now offer a Trucking Service for Custom Slaughtering, Monday only until further notice. Please contact John Francis, Phone Iroquois 652-4630. We slaughter Pork and Beef on Mondays, and on Wednesday Beef only, at Earl's Meats, Chesterville. Tel. 448-2324. 15tfc

NOTICE

Oil Furnace, Water Pumps, Weeping Beds, installed and serviced. Plumbing Supplies sold.

For Free Estimates, Call
PAUL BARKLEY
South Mountain. Tel. 989-2844
7tfc

NOTICE

Custom slaughtering Beef and Pork on Mondays till further notice. Fresh meat for sale at all times.

LEVERE MEAT SHOP & SLAUGHTER HOUSE
Brinston, R. R. 2
Phone 652-4639
39tfc

SINGER

Chris Pappas services Winchester and area every Monday and Tuesday. Sales, Service or Rentals. Repairs to all makes. Free estimates. Work guaranteed. Call Fabrics Unlimited, 774-2207. 39-48p

BILLINGS FEED AND SEED
MOBILE GRINDING AND MIXING
George H. Billings
R. R. 2, MOUNTAIN
Tel. 989-5512

Need Tile Drainage?

Contact Seaway Valley Tile Drainage. Phone 652-4174 for free estimates. All work satisfaction and guaranteed.

H. ZANDBERGEN, Prop.
39tfc

WANTED
DEAD OR ALIVE

I will pick up your dead cattle for the best prices. 24-hour service.

Call Collect
GERARD HEBERT
Phone Crysler 987-5364
or
Chesterville 448-2612
Lic. No. 247-C-70

NOTICE
FARMERS

As of August 2nd, 1971, a modern, new Plant is in operation for the processing of the carcasses of Crippled, Disabled or Dead Horses or Cows only.

In business as usual. We pay current prices for carcasses.

24-Hour Service
RENALD MOSS
PHONE 445-2859
RUSSELL, ONT.
Licence No. 292-C-71

ATTENTION
FARMERS

You will receive the best prices for your dead, sick and disabled cows and horses. We have no collectors, you deal directly with us. You have added benefits of the money usually paid to collectors.

This is the largest receiving plant in the region.

24 hr. service - 7 days a week

FOR PROMPT SERVICE CALL COLLECT TO
HERB LOUCKS
Winchester Ph. 774-5256
or
GUY MACHABEE
Crysler Ph. 987-2818
Collector's Lic. No. 182-C-69
Receiving Plant, St. Albert
134-RP-69

WANTED

WANTED—Opportunity for ambitious person with strong sales closing ability to join our company in the Winchester-Chesterville area. Thorough knowledge of agriculture required. Reply giving detailed resume indicating qualifications, three past employment references to Box No. 154, Winchester Press. 40c

WANTED

SALES HELP — Are you ambitious and would like to be your own boss? You can earn up to $100.00 a week while being trained. Small investment necessary. Car essential for Winchester and Williamsburg Township. Write to P.O. Box 1421, Cornwall, Ontario. 38-41p

TEXAS OIL COMPANY
Wants Man Over 40 for Winchester Area

We need a good man who can make short auto trips. We are willing to pay top earnings.

$15,000 IN A YEAR

Our top men in other parts of Canada draw exceptional earnings. Contact customers around Winchester. Air mail: S. T. Dickerson, Pres., Southwestern Petroleum Corp., Ft. Worth, Tex. 40c

WANTED

ATTENTION! WIDOWS AND SINGLE LADIES

Good home. Light housekeeping no small children, sleep in, own room, week-ends off if desired; country setting. All facilities. Salary negotiable.

REPLY TO
BOX 8097,
Ottawa 8, Ont.
39-40p

WANTED

WANTED — Wrecked snowmobiles and late model cars and trucks, required for parts and resale. Apply Amell Auto Parts, Cornwall, Ontario. Phone 932-5603. 46tfc

WANTED—First and second calf Heifers. Also, if you are having a Household or Farm Auction, for satisfaction call Harold Ball at 448-3161 or 774-5212. 2tfc

WORK WANTED — Carpentry, interior and exterior painting. Apply to Don Barkley, Inkerman. R. R. 1. Tel. 989-5460. 6tfc

WANTED—Springers, also Open Heifers. Apply to Edwin Montgomery, Finch. Tel. 984-2237. 37-40p

WANTED — Farm Machinery Mechanic. Experience not essential. Please state age and experience if any. Reply to Box 567, The Winchester Press Ltd., Winchester, Ontario. 40-41c

BABYSITTER WANTED — Depedable person required occasionally and days only. Preferably willing to babysit (preschooler) my home, west of Winchester. In confidence and without obligation, please apply in writing to: Box 888, The Winchester Press, Winchester. 40-41c

Vice & Craig Ltd.
FUNERAL HOMES
METCALFE, WINCHESTER AND CHESTERVILLE
774-2120
one convenient phone number serves all three locations
Ambulance Service

PROFESSIONAL DIRECTORY

MONUMENTS
Where you Buy the Best for Less
Satisfaction Guaranteed
No. 1 Granite Only
Cemetery Lettering
DWIGHT H. CROWDER
Phone 535-2683 Williamsburg

SUMMERS INSURANCE SERVICE
TELEPHONE 774-2515
A Complete Insurance Service for all lines of Fire and Casualty Insurance.

FLOORING SERVICE
Sanding Old and New Floors
Wall and Floor Tiles
Carpeting
Established 1947
H. A. HARPER
Brockville, R. R. 4
Telephone 342-1323
23tfc

ROCK OF AGES FAMILY MONUMENTS
Look for this seal. It's your guarantee of permanence.
J. L. KINKAID
Morrisburg
Phone KI 3-3184
Authorized Dealer
"Cemetery Lettering"

ROSS McCONNELL MONUMENTS
(Successor to L. D. Wells)
CEMETERY LETTERING
Open Evenings and Week-ends
See our many selections.
WINCHESTER, ONT. 774-3349

Fred S. Coons
INSURANCE
For Prompt Service Call
CHESTERVILLE Ph. 448-2398

H. W. Algate, R.O.
OPTOMETRIST
Chesterville Community Hall
Thursdays—by appointment only
Tel. P. J Gilroy's 448-2807

R. BRYSON PATTERSON
OPTOMETRIST
Office Hours: 9 - 12 — 1 - 5
Closed All Day Wednesday
For appointments Ph. 258-2274
Prescott Street, Kemptville

MELDRUM and JOHNSTON
Ontario Land Surveyors
W. J. JOHNSTON, O.L.S.
Tel. 774-2414 P.O. Box 394
Henderson Crescent
WINCHESTER, ONTARIO

THE ROYAL CANADIAN LEGION
Branch 108, Winchester
Meets on the last Monday of each month in the Legion Hall, Winchester, at 8:00 p.m.
All War Veterans Welcome
DWIGHT HUTT, President
ROY HOLMES, Secretary
Hall Rentals, R. HOLMES
ARCHIE RICE, Treas.

PHONE
Mrs. Jessie Runions
R. R. 2, Winchester
Telephone 448-2266 or 448-2377 (Chesterville Co-Op)
for
ALL LINES OF CO-OP INSURANCE
and Farm Fire A Specialty.
with Glengarry Farmers Mutual
38tfc

THORNE, GUNN, HELLIWELL & CHRISTENSON
SUITE 400, CONGILL BUILDING
275 SLATER STREET, OTTAWA
TELEPHONE 233-7715
Chartered Accountants

Other Offices in Centres Across Canada and in the Caribbean Area.

HOULE
BARN CLEANERS MANURE STACKERS,
BARN EQUIPMENT, BUNK FEEDERS,
SILO UNLOADERS, CO-OP SILOS
HERVE PLANTE
PH. 989-5471 SOUTH MOUNTAIN

SAVINGS AND INVESTMENT LTD.

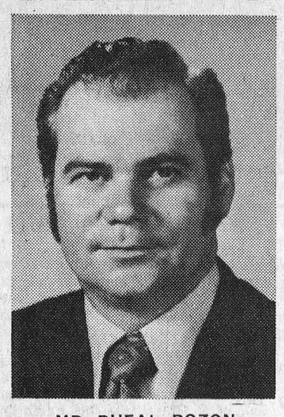

MR. RHEAL ROZON

The Sales Management is pleased to announce that the 1971 personal sales of Mr. Rheal Rozon, Regional Manager for Cornwall, have qualified him for the Millionaire Club for the fourth consecutive year.

His achievements have brought him highest honours, namely the Alphonse Tardif trophy.

Mr. Rozon has also been re-elected President of the Sales Advisory Board for the year 1972. His numerous clientele will be pleased to learn of this recognition awarded him by the entire sales force.

Mr. Rozon, who has been with the Company since 1960, is well known throughout the region for his knowledge and experience and is considered by his clientele as a friend one should know for sound advice on investments.

Serving the Canadian public since 1928, Savings and Investment Ltd., through its affiliated companies, offers a complete range of financial services including two Mutual Funds guaranteed savings and investment certificates, tax deductible registered retirement programs, complete financial planning, life insurance, life annuities, etc.

Mr. Rozon's office is located at 400 West 13th Street, Cornwall. Telephone 932-9280

41c

Eastern Ontario Too Slow To Recognize Boating Potential Says Tourism Minister

"Boating is one of the fastest growing sports in the world," Ontario Tourism Minister Fern Guindon said last week, "but Eastern Ontario has been too slow to recognize its boating potential and provide proper facilities for yachtsmen."

Mr. Guindon expressed the view Rideau Waterway is one of the finest cruising regions in Ontario yet research shows only two per cent of the tourists to the area are boaters.

He said marina facilities must be provided if Eastern Ontario is to capture a fair share of the lucrative tourist market.

Future development of the 123-mile historic water route depends largely on the implementation of recommendations in a recently completed federal-provincial governmental study of the Rideau and Trent Waterway systems.

The Tourism Minister agreed it will be some time before such a study and its resulting implementations are complete but he said governments must take action to protect the waterway before the long-range recreational development plan for the area is launched.

"With more and more land being gobbled up along the Rideau system by developers and cottages, steps will have to be taken soon to ensure the public is not denied access to the water", he said.

Mr. Guindon was commenting at the close of a two-day provincial-municipal conference on tourism at the Chateau Laurier.

Parish Council Holds Successful Skating Party

Iroquois rink came alive on Sunday, January 30th, as youthful and not so youthful parishioners of St. Cecila's and St. Mary's Parish flashed their blades. The weather was favourable and a touch of wind gave the skaters the extra thrust that some of them seemed to need to keep them going around the ice.

The hungry crowd flocked to the Civic Centre after their skate where a variety of special dishes tasted good after being out in the fresh air. Officials said the Parish Council, who sponsored this event, and especially Mrs. A.J. Bray and her helpers who convened the Pot Luck Supper deserved a special vote of thanks.

The next beig event for the parish is the Valentine Wine and Cheese Party, Saturday, February 12th, at St. Mary's School. This, too, should be a good time for all!

Kemptville Wins Atom Tournament At Morrisburg

-By Lynne O'Brien-

The third Annual Atom Tournament was held Saturday at the Morrisburg and District Community Centre. Kemptville swamped Spencerville 11-2 in the final game to win crests and a trophy which was presented by James Jordan, President of the Morrisburg Minor Hockey Association who put on this tournament.

In the first round, Iroquois shutout Long Sault 3-0; Kemptville edged Morrisburg 2-1; Spencerville shaved Cardinal 6-5 and Cornwall swamped Athens 7-0; In the Consolation round, Morrisburg slaughtered Long Sault 9-1 while Athens and Cardinal battled back and forth, with Athens leading 4-0 at one time, with Cardinal fighting till they tied the game, but Athens managed another goal for a 5-4 win.

This put Morrisburg and Athens together for the Consolation award with Morrisburg emerging the winner by a 6-2 victory with goals by: Jim Whelan 2; Curtis McMillan 2, and singles by Scott Corden and Doug Johnson. Athens scorers were K. Warren and M. Lewars. Captain Jim Whelan of Morrisburg scored 7 goals during the day for his team.

In the main event Kemptville defeated Iroquois 2-0 and Spencerville and Cornwall battled to a 4-4 tie, with 5 minutes sudden death producing no goal (despite Spencerville having a penalty). Spencerville was awarded the win as they had scored the first goal. This put Kemptville and Spencerville in the final game. Dean Boyd and Brian Murray scored 3 goals apiece to lead Kemptville to a lop sided 11-2 victory. Allan Read added a pair, with singles by Darrel Lines, Art Evans and Greg Workman. Dale Byrd scored both goals for Spencerville.

Spencerville was presented with crests by James Jordan while Morrisburg was presented crests by Rev. F.L. Howald, Recreation Director of Morrisburg.



TODAY'S CHILD

BY HELEN ALLEN

THE TORONTO SUN SYNDICATE

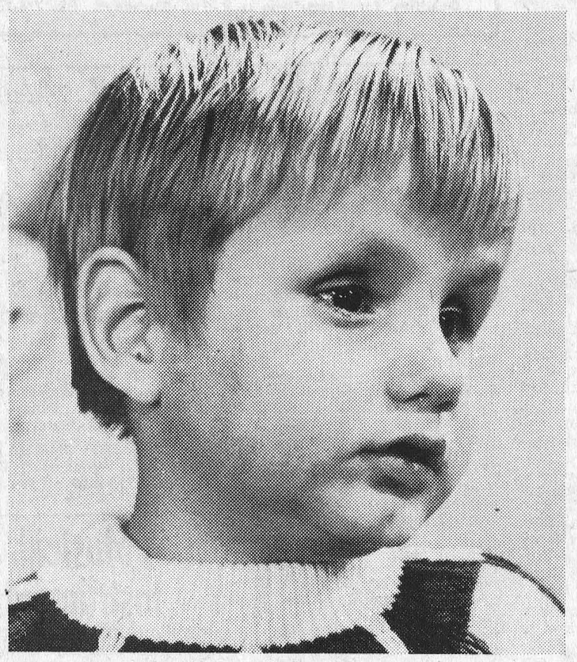

HE NEEDS A FAMILY

Four-year-old Hughie does not realize he is a little boy without a family, but he does know he has a problem - very poor eyesight.

At first, it was feared his sight would become even worse and that he would become blind. This does not now appear to be the case, because his vision is improving, if anything. He can see well enough to appreciate children's television programs, and to look at picture books.

Like most small boys, Hughie delights in playing with cars. He enjoys music and often dances to records. Nonetheless, he has many frustrations over things he can't cope with because he doesn't see them properly.

His difficulties have made Hughie a timid youngster, very dependent on his foster family. But he has been attending a special nursery school with help from the Canadian National Institute for the Blind where his teacher says he is making great progress.

This dear small fellow needs special parents - parents who will meet the challenge of helping a child with a disability to live as normal a life as possible. He should be the youngest or the only child in a family. To inquire about adopting Hughie, please write to Today's Child, Box 888, Station K, Toronto. For general adoption information ask your Children's Aid Society.

Loyalists Clinch First Place

-By Lynne O'Brien-

Morrisburg Loyalists again showed Cornwall Mavericks that they are the superior team with another 15-2 victory. Jack Duncan led the attack with 4 goals and 4 assists. Mel Tomalty 3 and 7; John Hutton 3 and 2; Little Doug Casselman 2 and 3; and singles by Tom McCabe, Bill Dillabough and Bill 'Cookie' Lawlor. Brian MacIntyre and Max Rutley scored the goals for Cornwall. This game cemented the Loyalists in first place with 19 points; Alexandria 11 and Cornwall 4.

The Loyalists play at home on Friday, February 4th, 8:30 p.m.

Winchester Springs

Mr. and Mrs Lee McIntosh Sandra and Mark were dinner guests of Mr. and Mrs. Evan McIntosh in Ottawa, recently.

Mr. Jay Baily of Brinston called on his mother this week.

Mr. and Mrs. R.S. Allison spent the weekend in Toronto.

Mr. and Mrs. Claire Robinson, Ottawa, spent Sunday with the former's parents, Mr. and Mrs. Dalton Robinson.

Mr. and Mrs. Harry Potter of Kemptville, spent a few days this week with Mrs. Abram Bailey and Mr. Morley Bailey.

Mrs. Keitha Morrow of Winchester spent Sunday at the Bailey home.

Mrs. H.C. Robinson, Mr. and Mrs. Denzil Robinson and Louise had dinner Saturday night, with Miss Evelyn Walker and Mr. Don Walker.

A skating party was held at the rink Friday night with a good attendance and all enjoyed a lunch at the recreational centre.

Mr. and Mrs. Ted Wichers were holidaying with Mr. and Mrs. Martin VenSleuwen in the Barbados.

Williamsburg

Sympathy is extended to Mrs. Rex K. Casselman in the death o her father Alex James of Pembroke.

Congratulations and best wishes are extended to Mr. and Mrs. Willis McIntosh who celebrated their 63rd wedding anniversary on January 29th, 1972.

Mr. and Mrs. Morley Erratt of Winchester, spent Sunday afternoon with the former's mother, Mrs. John Erratt.

Callers at the home of Mrs. John Erratt recently were Mr. and Mrs. Graham Wells and Carson of Colquhoun, Mrs. James Fulton and family of Hulbert and Miss Heather Duncan of Brinston. Also Mr. and Mrs. Gerald Erratt and Cheryl of Morrisburg.

Mr. and Mrs. Claude Casselman spent Sunday at Russell with Mr. and Mrs. Melvin Stanley.

Colquhoun

Mr. and Mrs. Arnold McMahon and family were guests of Mr. and Mrs. Roy Hart, Saturday.

Mrs. Ernest Hart visited Mrs. Fred Beckstead, Morrisburg a few days.

Mr. and Mrs. James Hesson, Ingleside, were guests of Mr. and Mrs. Lloyd Gallinger.

Mrs. Fred Gallinger, Mrs. C. Countryman visited Mrs. Beatrice Countryman, Ingleside, Tuesday.

Mr. and Mrs. Gerald Gallinger and John Countryman spent Saturday in Toronto.



Wayne Barkley

SHELL

WILLIAMSBURG ONTARIO PH. 535-2429

LITTLE ADS... BIG RESULTS

TRY A PRESS CLASSIFIED!

Phone 774-2524

SWEETHEART DANCE

Saturday, February 12th 1972

WILLIAMSBURG LEGION HALL

Branch 538 - Bouck's Hill

Music by COUNTRY COUSIN PAUL WHITTEKER

Admission - $1.00

BRING YOUR SWEETHEART!

MAGNETIC Signs

MADE TO YOUR SPECIFICATIONS
SIZES FROM 4"x24" TO 24"x24"
SAMPLES ON DISPLAY

Now Available From The

WINCHESTER Press Ph. 774-2524

YOU GET MUCH MORE FOR YOUR FOOD DOLLAR AT M/M

'the price breakers'

MARCHES M/M FOODMARKETS

WINCHESTER
LEN STECK, Prop.

EVERSWEET SLICED SIDE BACON 1 POUND 59 ¢ lb.

FRESH — SHANK END — 5 to 6 lb. avg.
LEG OF PORK ROAST ..... lb. 49c
BUTT END — 5 to 6 lb. avg.
LEG OF PORK ROAST ..... lb. 53c
HOME FREEZER SPECIAL — FRESH FROZEN
CHICKEN LEGS ..... 10-lb. Box $4.90
FRESH — 1 Whole Fryer Cut Up
CHICKEN IN THE BASKET ..... lb. 49c
RED OR BLUE BRAND
BLADE STEAKS ..... lb. 79c

LAVO — SPECIAL PACK — 128-oz. Container
LIQUID BLEACH 49c
AUNT JEMIMA — Assorted
PANCAKE MIXES 49c
ALCAN 12" — 25-Foot Roll
FOIL WRAP 35c
DAVID — 14-oz. Pkg.
ASSORTED BISCUITS 59c
GLAD — Package of 10's
GARBAGE BAGS 65c
DONALD DUCK — Chilled — 32-oz. jug
ORANGE JUICE 49c
KAM — 12-oz. Tin
LUNCHEON MEAT 39c
AYLMER FANCY — 19-oz. Tin
TOMATO JUICE 14c
DELSEY — Assorted Colours — Pkg. of 2's
TOILET TISSUES 29c
LIBBY — 19-oz. Tin
SPAGHETTI 25c
HABITANT — 32-oz. Bottle
TABLE SYRUP 45c
GREEN GIANT — 2-lb. Bag — GREEN PEAS OR
MIXED VEGETABLES 65c
BAN SUPER DRY — Scented or unscented—4-oz. tin
SPRAY DEODORANT 99c
PEPSODENT SPECIAL PACK — Family Tube
TOOTHPASTE 99c
CLOVERLEAF — 1-lb. Tin
PINK SALMON 90c
PILLSBURY — 4.8 oz. Roll
BUTTERMILK BISCUITS 9c

ISRAELI — Size 123's
Jaffa Oranges
59c doz.

U.S. NO. 1
FRESH GREEN
CABBAGE
19c lb.

MEXICAN NO. 1
VINE RIPENED
TOMATOES
2 lbs. 79c

ARIZONA "SK" CHOICE
LEMONS
SIZE 140
6 for 39c

FREE TV BINGO CARDS AVAILABLE AT MOST M/M STORES

BURNS PHARMACY

50% OFF on all Rexall items

This includes the whole line which contains vitamins, cough and cold products, shaving needs, first aid products, mouth washes, tooth pastes, etc. marked with the Rexall trademark.

We will be discontinuing the Rexall line in order to improve our merchandise assortments and improve our discount policies. This is one step in our continuing search for lower prices and better merchandise lines for our customers.

BURNS PHARMACY
Wayne Burns, B. Sc., Phm.
Winchester REXALL WINCHESTER DRUG STORE Ph. 774-2633

Now In Stock

COMPLETE LINE OF GOODYEAR

SUMMER TIRES

CAR AND TRACTOR TIRES

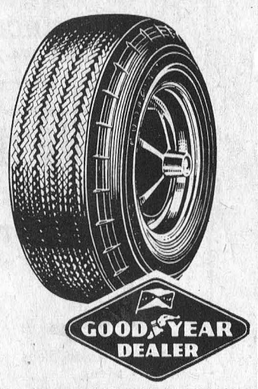

UP TO 40% Discount
DON'T BUY 'TILL YOU CALL PINKUS

Free Installation
Free Balancing
ON ALL TIRES

NOW IS THE TIME TO CHECK YOUR EXHAUST SYSTEM 20% OFF PARTS

pinkus

SALVAGE and AUTO PARTS

WILLIAMSBURG PH. 535-2759

CARNIVAL '72

Winchester is "going places" . . . because Winchester Merchants are "going places" . . . trying ever harder to offer you better merchandise at lower prices . . . and service with a friendly smile. Shop in Winchester today and every day. Why not drop into Vice Furniture while you are in town?

IT'S HERE! AND VICE FURNITURE IS HERE TOO . . . WITH GREAT CARNIVAL VALUES FOR YOU!

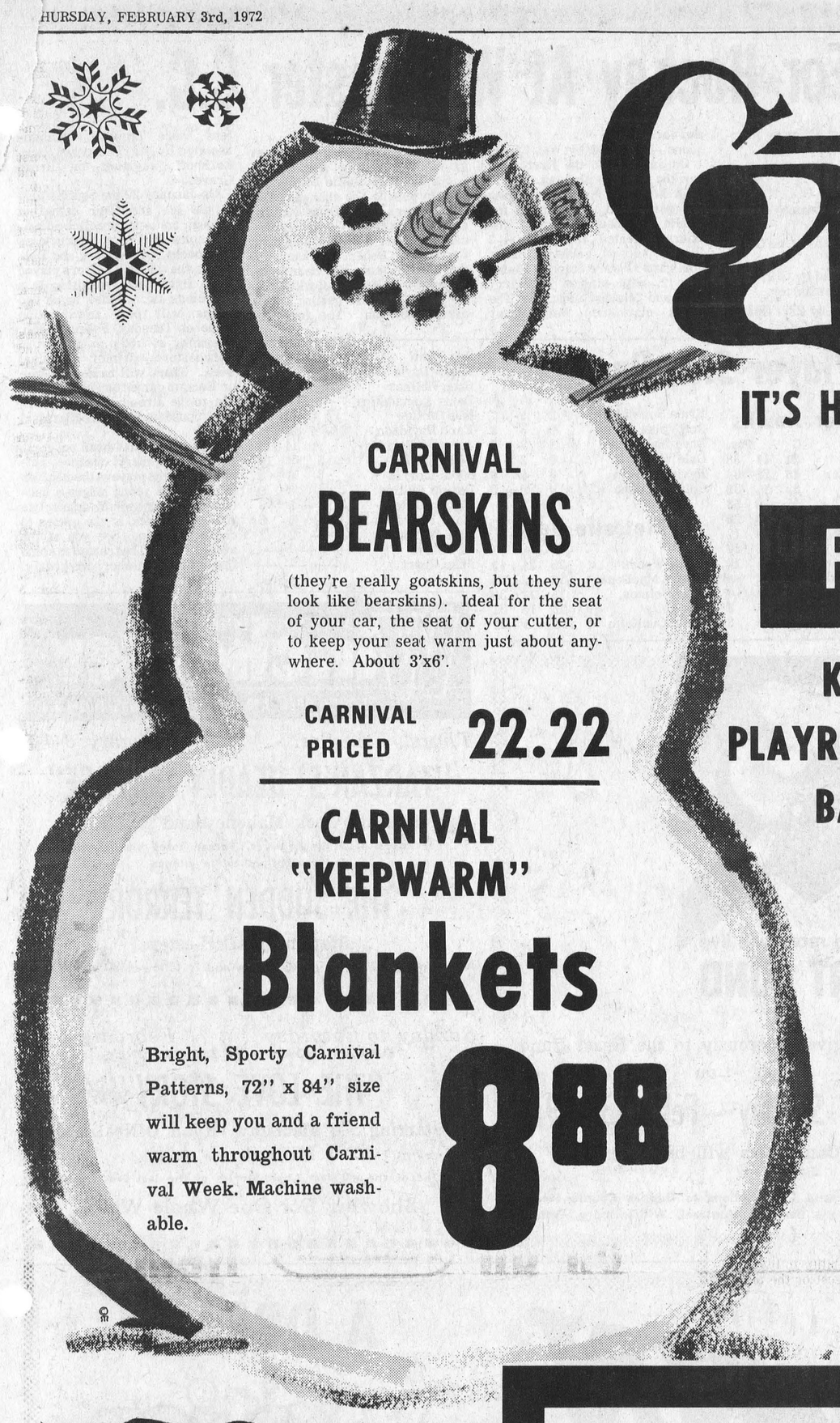

CARNIVAL BEARSKINS

(they're really goatskins, but they sure look like bearskins). Ideal for the seat of your car, the seat of your cutter, or to keep your seat warm just about anywhere. About 3'x6'.

CARNIVAL PRICED **22.22**

CARNIVAL "KEEPWARM" Blankets

Bright, Sporty Carnival Patterns, 72" x 84" size will keep you and a friend warm throughout Carnival Week. Machine washable.

8.88

Flooring Specials From

"The Brightest Flooring Centre In The Country" (You'll See What We Mean When You Drop In)

KITCHEN, PLAYROOM, OFFICE, BATHROOM CARPET

"POWERHOUSE" with high density rubber backing. Ideal for anywhere the traffic is heavy. Choice of colours.

CARNIVAL PRICED **7.77 sq. yd.**

LIVINGROOM, DININGROOM, HALL and BEDROOM CARPET

"Lustre Isle" "Heavy Traffic Rated" by the manufacturer. Very rich appearance. Choice of Lustre Green or Lustre Gold. Compare to $14.95 sq. yd.

CARNIVAL PRICED **9.66 sq. yd.**

HEAVY NYLON SHAG

'Man In The Moon Green' Double jute backing — durable nylon pile. Compare to $10.95 sq. yd.

CARNIVAL PRICED **4.98 sq. yd.**

CARNIVAL CUSHIONS

Designed for warm seating during hockey games, log sawing contests, etc. We have a very large assortment, many colours, many sizes.

CARNIVAL PRICED FROM **99¢**

CARNIVAL buys

10 Chesterfield Suites	REDUCED FROM 10% TO 25%
6 Bedroom Suites	REDUCED FROM 10% TO 27%
8 Dinette Suites	REDUCED FROM 8% TO 31%
34 Mattresses And Box Springs	REDUCED FROM 15% TO 48%
17 Occasional Tables	REDUCED FROM 21% TO 41%
9 Mirrors	REDUCED FROM 5% TO 15%
9 Decorator Cushions	REDUCED 17%



Just Arrived

A SHIPMENT OF BEAUTIFUL

CURIO CABINETS

and other elegant accent pieces by REGENT SQUARE — All IRRESISTABLY beautiful. See them today.

WE OFFER SINCERE CONGRATULATIONS TO ALL LOCAL AGENCIES THAT ARE INVOLVED IN THE PRODUCTION OF "CARNIVAL '72"

By attending Carnival functions you will be supporting their efforts and helping to make our village a little bit better place to live and visit through the completion of our New Arena and Recreation Complex. In Winchester you are welcome!

Have We A Deal For You!

YES, WE HAVE A DEAL FOR YOU, SALE ENDS WHEN CARNIVAL'72 ENDS SATURDAY, FEBRUARY 12th

WE ARE OPEN
Tuesday, Thursday,
Friday 'Til 9 P.M.
We Close All Day
On Wednesday

VICE FURNITURE

WINCHESTER, ONT. PH. 774-2800

BOWLING

Lyle Simzer Leads Again

For the second consecutive week Lyle Simzer topped all competition at South Mountain Bowling Lanes.

Although he was unable to match his spectacular '846' of the previous week, his '738' proved enough to edge Wayne Kenney's 720.

A record number exceeded the '600' mark. . .

Dwayne Wyatt, 705; Bob Taylor, 704; Jim Eager, 685; Bill MacDonald, 677; Don Watson, 678; Denzil Allen, 653; Murray Hyndman, 649; Gord Richardson, 637; Ken Francis, 622; Bill Gates, 607; Kevin Boyd, 607; Don Dobbie, 601.

Scores Recorded At Sutton's

For the week of January 24th, 1972.

Gay Twenties (Mixed) - High Single - Chuck Goodwin, 288, (622); High Cross - Marg Dalgleish, 621.

Over 500: Chuck Goodwin, 662; Frank Acres, 608; Larry Sayant, 602; Norm Robinson, 572.

Happy Gang - High Single, Irene Hutton, 236; High Cross, Eleanor Marriner, 608 (241).

Over 500: Judy Fisher, 585; Nelda Gray, 510; Joyce Thorpe, 501.

Glamour Girls, - High Single, Sandra Tysick, 244; High Triple, Joyce Angus, 595.

Over 500: Sandra Tysick, 590; Janet Holmes, 592; Marg Graves, 569; Mary Levere, 568; Alma Douglas, 514; Betty McRoberts, 511.

88 Players Register For Hockey At Winchester C.C.

On Saturday, January 22, 1972 some 88 Winchester and District boys, ranging in age from 6 years to 14 years, flocked to the new Community Center to register for minor hockey. A meeting of interested Fathers was held that evening and 4 Pee Wee teams, 2 Squirt teams and 1 Bantam team were selected and a schedule drawn up which is posted at the arena. The Pee Wees play two games every Wednesday evening beginning at 6:00 p.m. and every Saturday morning at 8:00 a.m. The Bantam team have the ice immediately following the Pee Wees. As yet the Bantams do not have a league to play in, however Coach Gerry Helmer has put the boys through two vigorous practice sessions and hopes to have a few exhibition games in the near future. The Squirts play every Thursday night at 6:30 p.m. under the guidance of Percy Armstrong and Elzeon Raistrick.

The Pee Wee teams are as follows:

Tigers - Coached by Alred Gowdy and Vern Wilson.

Beavers - Coached by Cliff Warren and Lorne Pemberton.

Bears - Coached by Earl Graves and Jack Hume.

Lions - Coached by Wes Clark.

On January 26 the first game saw the Beavers shut out the Tigers 1-0 with Phil Meek getting the goal and a shut-out for Goalie Stephen Laporte. The Bears defeated the Lions 4-2 in the second game. Bears goal getters were Stephen Plummer 2, with singles by Barry Hutt and Michael Sunstrum. The Lions marksmen were Rickey Cowell and Jamie Utman.

On January 29, in the first game the Tigers shut-out the Lions 2-0 with Goalie Danny McMartin getting the shut-out. The goal getters were Doug Duncan, assisted by Kevin Gowdy and Stuart Simpson assisted by Terry Cross and Robert Carkner. In the second game the Bears defeated the Beavers 2-0 with Goalie David Hutt also getting a well earned shut-out. The goal getters were Stephen Plummer assisted by Barry Hutt and Ricky Kerkhoff assisted by Bruce Graves.

On January 27 the Squirts took to the ice and after being put through a skating practice and given some important instructions by Coaches Armstrong and Raistrick the youthful players played their first game resulting in a scoreless tie. These same two teams will play an exhibition game on Tuesday, February 8th, beginning at 7:00 p.m. as part of Winchester's Winter Carnival week. There will be no Pee Wee or Bantam games on February 9th due to the already scheduled events connected with the Carnival week.

A big effort has been put forth by the organizers, coaches, referees and the players themselves to make this young league a success and they would appreciate your attendance at the games to cheer them on. See you at the arena, you will be treated to some fine hockey by tomorrows greats.

Jets Command League With 11 Point Edge

Metcalfe 'Jets', by virtue of a 6-point weekend, now have a commanding lead in the North division of St. Lawrence Junior 'B' Hockey loop.

The Jets now have 39 points with 18 wins, 1 tie and 7 losses. Winchester still remains in second place eleven points behind.

League statistician Steve Fraser has not released official league standings but it is understood Morrisburg 'Lions' South division leaders, have only 38 points.

Metcalfe has 5 games left and Morrisburg 6. Each have a game scheduled against Maxville which means an automatic 2 points.

Metcalfe's second period goals came off the sticks of Bob Woods, Peter Miller with his second of the night and Earl Davidson.

Woods slapped home an insurance marker in the third frame to make the final score 7 to 2.

The Metcalfe team appears to be getting stronger as the season progresses and to date the high-scoring lines have netted 151 goals - an average of 5.6 per game.

Coach Linegar is one of the most fortunate mentors in the league with three fine net-minders ready for action. Besides 'Butch' Wilson and Mike Quart he also has Al Levere on his line-up. Al has stepped in on several occasions during the season and always came through with a stellar performance.



Peter Miller

The Metcalfe team added their first two points of the weekend when they scored a convincing 7 to 2 win over Alexandria 'Glens' on Friday night. The following they invaded the 'Hawks' lair and came from behind to edge the determined Winchester boys 3 to 2. The additional two points came froma defaulted Maxville game.

At Alexandria on Friday night the Jets opened up an early 2-goal lead in the first period on goals by Peter Miller and Greg Holmes. They added three more unanswered markers in the second period before Glens' Shepherd found the range and netted two in a row.

Junior B Hockey

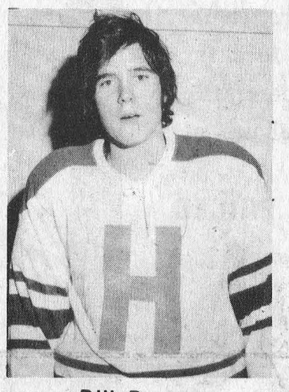

Bill Byers

Friday, February 4th
Spencerville
Vs. Hawks
GAME TIME 8:30
KEMPTVILLE ARENA

Player Standings

Winchester Hawks

	G	A	Pts.
Bob McClintock	24	14	38
Dave Van Bridger	13	23	36
Billy Moran	22	14	36
Jacques Landry	17	16	33
Lester Carkner	15	8	23
Tom Kirkwood	7	10	17
Rae Armstrong	2	8	10
Ducky Swerdfeger	6	4	10
Randy MacDonald	7	2	9
Doug Vasey	4	5	9
Bill Byers	2	6	8
Tom Patterson	5	3	8
Ernie Summers	2	5	7
Bob Volks	0	3	3
Dave MacDonald	1	2	3
Dale Wyman	0	2	2
Kevin Baldwin	0	0	0
Cornell Dobbe	0	0	0

Metcalfe Jets

	G	A	T
Bobby Woods	25	24	49
Rupert MacDonald	16	22	38
Dean Holmes	15	17	32
Ken Kelly	16	15	31
Denis Ouellette	16	5	21
Bob Lowe	6	15	21
Hough Doyle	13	6	19
Greg Holmes	11	8	19
Denis Lamadaline	6	11	17
Pete Miller	7	9	16
Earl Davidson	7	8	15
Jacques Regnier	1	14	15
Doug Harten	5	8	13
Steve Morris	3	6	9
Donnie Philips	1	8	9
Raymond Roy	3	5	8
Marc Bourdeau	—	5	5
Glen Wilson	—	2	2
Al Levere	—	—	—
Mike Quart	—	—	—

Calendar of Events

HULBERT SNOWMOBILE RALLY

Saturday, February 12th, 1972. Leaving Hulbert School, Hulbert, at 12 noon. $5.00 entry fee includes meal for two at 4 p.m. Dance, and Bar facilities.
40-41p

WILLIAMSBURG LEGION CASH BINGOS
At Bouck's Hill

Cash Bingos will commence on Wednesday, January 5th, 1972 at Williamsburg Legion, Bouck's Hill, and will continue every Wednesday evening beginning at 8:00 o'clock. Jackpot $120.00. Admission $1.00. 35tfc

UNITED COUNTIES MINI MARDI GRAS CARNIVAL DANCE

United Counties Mini Mardi Gras Carnival Dance on Saturday, February 12th. Revival of European and Famous New Orleans French Carnival Music and Dancing from 8:30 to 2:30. German House Black Forest Band from Germany. Buffet Frean Continental and novelty. Happening hour from 8:30 to 10. Bonnie, Glen, Highway 43, Alexandria. Admission $2.50. A deposit of 50c will reserve your ticket — pay $2.00 balance on admission. Tickets available at Hart Carra Smoke Shop, 226 Pitt Street, Cornwall. Tel. 932-8347. 39-41c

SERVICE OF PRAISE AT WINCHESTER UNITED

A Service of Praise will be held in Winchester United Church on Sunday, February 6th, at 8:00 p.m. Special music by a Male Choir under the direction of David Irwin; the South Gower Instrumental Quintet; the Heckston Youth Choir with guitar accompanists, and Winchester United Church Junior Choir. Everyone is invited to attend. 40c

TO OBSERVE 50th WEDDING ANNIVERSARY

Mr. and Mrs. Clarence A. Loucks will be "at home" to receive their friends on the occasion of their 50th Wedding Anniversary on Saturday, February 12th, 1972, from 1:00 to 4:00 p.m. at their residence, 220 Clothier St., Kemptville. 40p

HOSPITAL AUXILIARY MEETING

The next regular meeting of the Winchester District Memorial Hospital will be held in the Hospital Board Room, Winchester, on Thursday, February 3rd, at 8 p.m. Your attendance at this meeting is urgently requested.
40p Kathleen Flucke, Sec'y.

SPECIAL SERVICE AT WINCHESTER BAPTIST

Rev. Mr. Bateson of the Leprosy Mission will show a colored film of the work among the Lepers at the evening service on February 6th at 7:45 in the Baptist Church, Vernon. All are welcome. 40c

EDWARDS PENTECOSTAL CHURCH

Rev. R. MacDONALD, Pastor
Tel. 821-2107
SUNDAY SERVICES
10:00 a.m.—Sunday School.
11:00 a.m.—Morning Worship.
7:30 p.m.—"Healing Service."
Guests: Mrs. Maude Philips and others who have been healed at Kathryn Kuhlman services.
40tfc

Embrun's Carnival Week

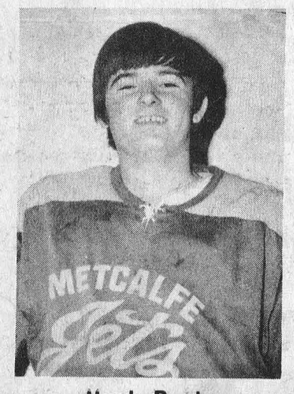

Hugh Doyle

Sunday, February 6th
Hawks
Vs. Metcalfe
Game Time 2:30 P.M.
Embrun Arena



Good Eating, Fast Service . . .
DINE OUT
CALL 774-2809
Sutton's
MAIN CORNER
COFFEE SHOP
WINCHESTER



give...so more will live
HEART FUND

Please give generously to the Heart Fund on
Heart Sunday - Feb. 13, 1972
Canvassers will be calling.

If missed, send Contributions to Dundas County Heart Chapter, c/o Bank of Montreal, Williamsburg, Ont.

FAMILY STYLE ENTERTAINMENT
Winchester
DOORS OPEN 7:00 P.M. CONTINUOUS FROM 7:30

Thurs., Fri., Sat. *February 3-4-5*
"TARZAN'S DEADLY SILENCE"
Starring Jock Mahoney and Ron Ely
Trapped at a jungle river, Tarzan loses his hearing and must fight on in silence
"THE SUDDEN TERROR"
Starring Mark Lester
A young boy sees an assassination and is followed by the killer.

Sunday to Saturday *February 6-12*
SUNDAY SHOWING AT 2:00 P.M. ONLY
"THE LOVE STORY"
Starring Ali MacGraw, Ryan O'Neal and Ray Milland. Adult
One of the greatest Love Stories of the last few years.
Showing For One Whole Week

BOYD'S
COMPARE BOYD'S
Winchester Ontario

Check These Savings
1972 PLYMOUTH FURY III 8

2-Door Hardtop. Stock 72019	$4200.
W/w Tires, Full Wheel Discs	N.C.
Power Disc Brakes	N.C.
Automatic Transmission	N.C.
Power Steering	N.C.
Remote Control Mirror	N.C.
Rear Window Defogger	N.C.
Radio and Vinyl Roof	N.C.
New Car Retail	$4860.

SALE PRICE $4200.00

New Car Sale
1972 SATELLITE SEBRING

2-Door Hardtop. Stock 72013,	$3730.
Whitewall Tires	No Charge
Automatic Transmission	N.C.
318 Engine	N.C.
Radio	N.C.
Power Steering	N.C.
Full Wheel Discs	N.C.
New Car Retail	$4275.

SALE PRICE $3730.00

Plymouth
CHRYSLER
Fargo Trucks
SALES/SERVICE
Top Quality
USED CARS

the right place
for the right deal!
BOYD'S AUTHORIZED Chrysler - Plymouth Fargo Truck Dealer
W. J. L. BOYD & SONS LTD.
WINCHESTER 774-2520 — TELEPHONES — OTTAWA 236-6505

WIN
A DREAM Vacation
$1,200 VALUE
to the place of your choice
OR $1,000.00 CASH

ONLY 1100 TICKETS
PUT ON SALE
AVAILABLE FROM ANY MEMBER OF THE WINCHESTER LIONS CLUB



Draw to be made Feb. 12, 1972, Carnival Week

65 Chances to be a winner!
- A Dream Vacation valued $1,200.00 or $1,000.00 cash.
- 4 Prizes of $250.00
- 10 Prizes of $100.00
- 50 Prizes of $10.00

For Only $10.00

SPONSORED BY THE LIONS CLUB OF WINCHESTER INC.
All Proceeds To
WINCHESTER COMMUNITY CENTRE

WINCHESTER Press

Second Section
Volume Eighty-Four

Thursday, February 3rd, 1972

WORKMAN BROTHERS, Publishers

Fstablished in the year 1888
Published Wednesday Afternoon
Dated Thursday
Subscription Rates: $5.00 per year in Canada; $7.00 per year in the U. S. A.; payable in advance.

CWNA "Award Winning Newspaper"

Member of the Canadian Weekly Newspapers Association and the Ontario Weekly Newspapers Association
Guaranteed Circulation Over 3400
Advertising Rates On Request

"Second Class Mail Registration Number 1555"

EDITORIALS... the way we see it

Why Kids Take Drugs . . .

Discussion on drugs has reached the ludicrous stage where parents are full into a "guilt trap" egged on by numerous studies, surveys and pontifications of psychologists and psychiatrists.

Studies reveal that kids take drugs because Daddy or Mummy take tranquillizers, or they drink, or they don't go to church, or they are too busy with business, or Mother works.

So what's new? Humans have had their frailties since Eve plucked the apple and Adam ate it.

Kids take drugs for the same reasons adults take tranquillizers, drink, or overwork — they are lonely, scared, disappointed, have failed, are experimenting or trying to find out who and what they are.

The sooner adults stop flailing themselves with guilt about where the kids are at, and begin to act, the sooner ways will be found to cope with drugs. Use of drugs is not going to be stopped by guilt-filled adults stiffening laws, lengthening jail sentences and asking the police to do their work for them.

Parents first have to lay down a few ground rules for children: like getting home on time, revealing where they were and with whom, helping with chores of running a home and a family. Next, parents should try talking and listening more.

Tonight would be a good time to discuss with the children why some parents drink, smoke, are busy with business, don't go to church or why Mother works. Then the subject could move on naturally to the children's ideas, thoughts and responsibilities.

It could be a beginning.

What Chamber Of Commerce?

The purposes of a weekly newspaper are manifold. One of the major roles it so ably plays is promotion of the area it represents.

Admittedly we're open for criticism, but we do our utmost. Anything we feel will benefit our town or the surrounding district is usually given prominent space, and the words of appreciation sometimes received are greatly appreciated.

Occasionally, not often, there is ample room for criticism. When such a situation arises, it seems only fair it too should receive at least some recognition.

Winchester Chamber of Commerce has always been given top billing, and deservedly so, since it has been of great promotional value through the years. However, last week's combined "Ladies' Night" and "Election of Officers" left much to be desired.

The organization boasts a membership of "over 70", and the simplest of mathematics would indicate an attendance of well over the hundred mark at such an important annual function.

Sixteen members and their good wives were present!

The dinner was delicious and the guest speaker's highly interesting message on the value of communication was a genuine treat in itself. Now, winter holidays and the flu bug could easily account for some vacant chairs, but surely not so many.

Unfortunately the dilemma worsened as the evening progressed. It's difficult to understand why so many valuable members of the organization were unwilling to accept office, and it was a rather pitiful sight to watch businessmen being reluctantly cajoled into official positions.

"Communication" was the theme of the Reverend guest speaker's message — and he couldn't have timed it better.

what makes for a happy marriage?

By Rev. Gordon C. Smyth

Evelyn M. Duvall is a top-ranking authority on family life education. She says that studies show young people putting marriage and children first in plans for the future.

Mr. Duvall says that, having some 3,500 high school students across the country, "Do you think marriage should last a lifetime?" the vast majority answered ~~"Yes"~~ "Yes". I dedicate this article to all such young people, with very best wishes.

You are at a stage where you might well be looking around. Although this is not the popular custom, it is a wise one. Shop early and avoid the rush? See nobody else or end up on the shelf? Nonsense! The department store of life offers variety. There is no sterotyped state of wedded bliss.

Then, what makes for a happy marriage? The criterion is durability. If it is a lasting relationship, you cannot be far wrong in considering it a satisfying one.

The question, "What do they see in each other?" is no theoretical question. What a couple see in each other is what they need from one another. When they fulfill each other's needs, the marriage is most likely a happy one, no matter how it may seem from the outside.

Each of you brings with him into adulthood a whole shopping bag of needs. Of these, sex, despite its urgency is only a part. The need for companionship, for understanding and appreciation, for tenderness and patience . . . these comprise the larger part of what you have a right to find in marriage.

Thus the wisdom in shopping around beforehand. Do not be pressured by sentimental inclinations, high-powered salesmanship, or attractive packaging. On the other hand, by way of illustration, permit me to point out two varieties of marital experience that you might not except in any showcase. Both are much more widespread than is ever advertised.

(1) The one may be labelled "combat mating." The couple leave on their honeymoon and live scrappily ever after. But their marriage lasts. They may have children and rear them, usually with success. Is that surprising? The youngsters grow up with ring-side seats.

Of course, neighbors are likely to be fooled and gossip, but not members of the family circle. They come to anticipate and to appreciate the clash of convictions when the bell rings and the next round begins. They are being outfitted for the challenge of life. They become aware that each parent has a basic need for what the other supplies.

(2) The other variety could be labelled "a marriage of convenience." For instance, the young woman may have money and powerful family connections. The young man may be a newcomer scarcely able to pay for the engagement ring and yet full of business or professional promise. He may be handsome and she no beauty. Each gives to get.

How often I have hear d tongues wagging over that kind of match. But if the truth were told, many such marriages wind up well, with genuine love developing. Of them it could not be said that "love is blind." They approached the altar with eyes wide open, with no illusions.

Of course, many situations cannot be categorized. Indeed, numberless couples have a happy marriage simply by being natural, brave, unselfish and trustful. It would be false to say that they must be "religious" to achieve such an ideal. However, it would be true to say that sharing the mystery of divine love enriches the wonder of human love.

How can one put it? It has to be experienced rather than expressed. But the Archbishop of Canterbury took words as far as they can go at the wedding of Queen Elizabeth and Prince Philip. He said "The ever-living Christ is here to bless you. The nearer you keep to him, the nearer you will be to one another."

IF YOU REALLY CARE

January 21, 1972,

The Winchester Press
Winchester
Ontario

Dear Sir:

We are receiving an increasing number of enquiries as to what is being done and what can be done to assist the returning refugees and other desperately needy people in the newly-established state of Bangla Desh. We would be grateful if you would make available in your newspaper the space necessary to relate what CARE is doing and hopes to do to provide immediate relief and continuing rehabilitation for those unfortunate victims of the disastrous events described so vividly in the news media over the past several weeks.

Despite the evacuation of the majority of foreign personnel (both government and private agencies) during the height of the emergency, CARE Director, Henry Selz, and Assistant Director, David Van Zant, were able to remain in Dacca throughout. Although Mr. Selz recovered fully and has continued to meet regularly with Bangla Desh officials in an attempt to establish priorities and work out methods for mobilizing all the available resources for the relief of those in most urgent need. Daniel Roth, the head of the CARE/UNICEF Team, is also in Dacca and negotiations are underway for the return of the CARE/UNICEF Team which was evacuated during the height of the conflict.

In a communication received directly from Mr. Selz last week, we learned that the Government of Bangla Desh has informed him its priority relief and rehabilitation needs are for food grains, transportation and housing materials. Since both UNICEF and CARE have supplies stockpiled and enroute by sea, we anticipate an early start being made in the distribution of food stocks in those areas which can be reached by available transportation. Mr. Selz also reports that he expects to be able to continue the Cinvaram housing program in high-priority resettlement areas where massive destruction of individual homes has taken place. Cinva-ram block-making machines will be made available to families who can make enough building blocks of compact earth to construct permanent flood-proof homes. CARE has available at the moment almost a million dollars in Canadian and U.S. funds to make a significant start in this gigantic undertaking but this is, of course, only a small fraction of the estimated three billion dollars needed just to get the country back to its 1969/70 economic level (when the per capita annual income was still an abysmally inadequate $30.) With an estimated six million homes destroyed and one million four hundred thousand farm families without tools or animals to work the land, all available resources from governments and private agencies will be required to prevent an already disastrous situation from becoming the greatest human tragedy in the history of mankind. There should be, therefore, no hesitation on the part of any Canadian, whatever his income, to make some sacrifice towards alleviating the misery of millions.

The transportation of collected food or blankets presnts a monumental problem but money can be transmitted easily. We therefore recommend that everyone who reads this message make an immediate donation to the agency of his or her choice. If CARE is your choice, the address is 63 Sparks Street, Ottawa, K1P 5A6, the designation is CARE - Bangla Desh.

Yours sincerely,
Thomas Kines,
National Director.

BILL SMILEY WRITES

how to deal with women's lib

What with this being Leap Year, and all, and the Women's Lib growing ever and ever more shrill, it could be a bad year for the gentle sex: men.

Not that I ever did hold much with that Leap Year business. There might have been some merit in the idea that once every four years, a lass could pick her lad, in bygone times.

But it is my conviction, based on careful observation, that the custom is out of date. In these times, if a girl sets her eye on a likely candidate, she whips her tentacles around him, hangs on until he stops struggling, and carries him home to be devoured, with utter disregard of whether or not the year can be divided by four.

Now the Women's Lib movement is another thing. There's scarcely a man in the country who dares made a crack about women any more. He knows that the slightest slight will result in his head either being blown off by a grapeshot charge of vituperation, or sliced off by the guillotine edge of irony. These dames are dangerous, and they fight under their own rules.

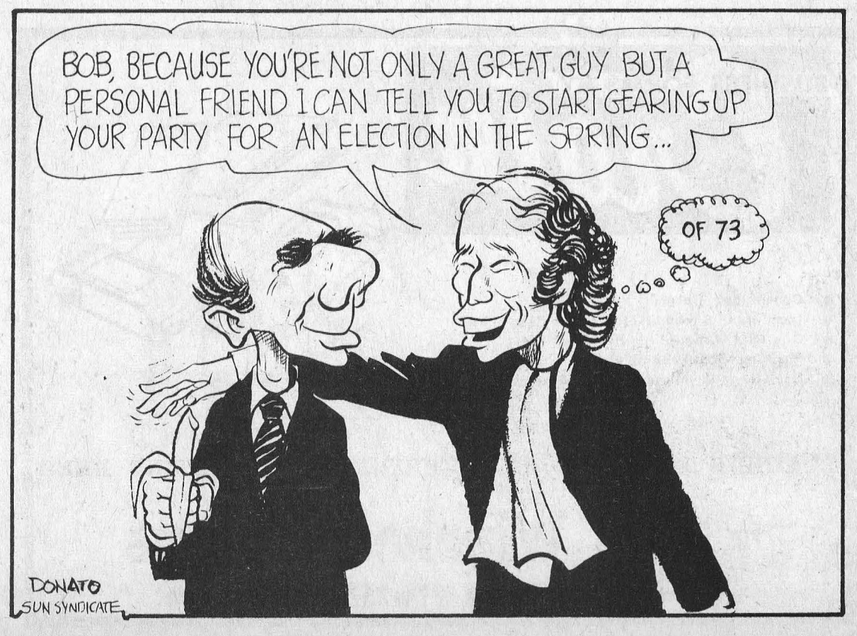

The only people who can stand up to them are other women, who know a good deal when they have one, and don't believe in Women's Lib.

That's one of the things that might make it a rough year. If the two factions go at it hammer and tongs some day, what's a man to do? He's going to be caught in the cross-fire, no matter what he says.

If he supports Women's Lib through altruistic motives (like maybe his wife is a believer), he is liable to find that she will turn on him in scorn and denounce him as a boot-licker who is trying to get in on the ground floor of the revolution.

If he attacks the movement from profound conviction (like maybe his wife is against it), he is liable to find that she'll turn on him in fury because it turns out that he really is a male chauvinist pig, after all. That old saying about "sisters under the skin" is not to be sneered at. Not in these troublous times.

I repeat, what is a man to do? There was a time, not so long ago, when the male of the species could retreat to some sort of a simulated dugout when women got into a flap: his club, the Legion Hall, a bar, the poolroom.

Not any more. The women have infiltrated every one of these homes-away-from-home, and there's no place to hide.

Men are constantly and plaintively asking about women the rather bewildered question that Anglo-Canadians have used so oft in recent years about the Quebecois, "What is it they want, anyway?". And getting the same non-answer.

At the risk, nay, the certainty, of being assailed from every direction that is illogical, I'll put my life on the firing-line, while the rest of you cowards skulk behind your wives, common-law or otherwise.

What is it that women want? Nothing much, really. Just everything they can get. I don't just mean material things, though I've never met a bird yet who wasn't convinced that one in the hand is worth two in the bush, whether they're dealing with fur coats, colour TV, labour-saving devices, new drapes — or men.

But those are not important among their wants. The things they are really seeking are on a much higher plane.

Foremost, they want a strong man. This is half the fun of the game. It's a challenge. Sometimes it takes as long as two years before they can completely dominate a strong man. If they have chosen a weak man, he's already dominated before marriage, which takes a lot of the zest out of the game.

They want to be loved. This is a normal, and even lofty aspiration. So do men. But women want to be loved *all the time*. This is where things get a bit dicey.

No man wants to be loved all the time. I'd like to see someone trying to love me at 7 a.m. as I slouch toward the bathroom like some arthritic plantigrade (look it up), yawning, groaning, scratching. In the first place, I'm completely unlovable. In the second, any woman who tried to express her devotion at that moment would be snarled at.

Women are different. Just the other night, after an 18-hour day, I crawled into bed, put my liniment-rubbed neck on the heating pad, yawned mightily, vaguely patted my wife on the bum, and fell asleep. Twelve seconds later I got a belt in the ribs from an elbow. "You didn't say, 'Good night, dear'", she snapped, and I got a ten-minute tirade about couples drifting apart when such amenities are omitted.

I've just touched on the things women really want, and already I feel that I'm over my head. What *do* they want, anyway?

The Seventh Column

Watched curling, as the grand old game was meant to be, last Saturday at Winchester Club. Skilful playmaking, keen competition, age barriers broken down and, above all, good fellowship. It was "Ault Day" on the local ice lanes with cheese, butter and milk prominently displayed — and even a few cows hanging from the chandeliers. Congratulations, Sam, for promoting one of the best events of the season.

Speaking of big events. The spotlight is slowly turning in the direction of our Carnival Week. Nothing short of an outright disaster could quench the flame of enthusiasm that literally lights up the town as "C-Day" approaches. We predict all objectives will be reached and many surpassed. We also have a feeling even the weatherman plans to cooperate.

Every second person in the areas surrounding Hallville, South Mountain, Metcalfe and Greely admits having had the distinct privilege of being taught by Mel Tomkins. Well Mel, now retired from active duty, is more active than ever. With time on his hands, church groups, service clubs and all other community organizations are benefiting, and right now he's busy promoting the Greely Carnival. "We can't afford to utilize paid advertising," he reports, "so maybe you could just apologize to our friends for not being able to mention February 11th, 12th and 13th."

Interesting and rather amusing to read that teachers have taken the report card system a step further and have rated the Boards of Education. Someone once suggested it wasn't wise "to bite the hand that feeds you," but apparently this doesn't bother the teaching fraternity. Since students today are rarely marked on the 100% scale, this corner was a bit amazed to note teachers taking the survey dug out the old "100" to mark their employers. Rather disheartening to note our own board "flunked" with the disparaging mark of 45 and neighbouring Carleton did even worse, 41.2. Can hardly wait to see the report cards, prepared by the boards, and for the teachers.

Central Canada Exhibition Association president, Lon Campbell says public interest in the agricultural features of the fair is dwindling. Shortage of housing facilities for farm animals and lack of plans to remedy the situation leave little doubt the board plans to phase out all aspects of agriculture and transform the time-tested exhibition into a week-long carnival. With the Ottawa Winter Fair teetering dangerously on the brink, one can only conclude Canada's Capital city no longer has room for the farmer.

Mid-winter hardly seems the appropriate time to talk of fall fairs but members of Metcalfe Agricultural Society, at their Annual Meeting on Saturday, expressed only complete confidence in the future of agricultural exhibitions. Their "blueprints" are geared for continued expansion and one director, apparently speaking for all, may have said it best: "If Ottawa doesn't want the farmer we'll welcome him with open arms."

Despite our diligent efforts we are often reprimanded for failing to publish reports of important district events. The solution to this problem is relatively simple and is in the hands of our interested readers. Unfortunately, much as we'd like to, weeklies cannot possibly employ sufficient staff to cover all events, and we do greatly appreciate the efforts of those who send weekly reports. We are fully aware, thanks to regular communiques, that Winchester has the finest curling club and the best curlers in the entire district. We hear rumours that the game is also played at Morrisburg, Russell and Metcalfe, but since no reports ever cross our desk, we must assume such clubs are only in the "formative" stages.

Lest we be misunderstood let us make it clear, reference to Winchester's brilliant curlers is not limited to the male of the species. Pretty feminine shot-makers are also making a name for themselves and only last week a rink, skipped by Cathy Keys, was declared a winner in the Metro League: For the benefit of those "not in the know" the Metro League is made up of the "cream" of the curling crop in the Ottawa Valley. Seems logical that the best "cream" comes from our famous "dairy town." Take a bow, Sam!

Telephone trucks are a familiar sight here in Winchester and lately there has been some discussion concerning exactly what equipment the vehicles carry. The man in charge of such things in town explains it this way: "The trucks are veritable machine shops and the devices they carry include boring machines for digging holes and derricks for raising them."

100 Farmers Attend Annual Barn Meeting At Chesterville

The Annual Barn Meeting of the County Holstein Club was held at the farm of Mr. Don Servage, RR3, Chesterville. Approximately 100 local farmers attended the meeting which was chaired by Allison Fawcett.

The Holstein Fieldman, Mr. Grant Smith, gave a type and culling demonstration. This was followed by a competition. The winner of the competition was Mr. Gordon Merkley, second was Martin Byvelds; each received a free service from Eastern Breeders', presented by Mr. George Black the Area Manager. Other winners were Hugh Blaine, who received 50 pounds of milk replace from Clement Feeds; Con Pemberton who received a stable broom, presented by U.C.O.; John Byvelds who won a water bucket donated by Byers Hardware; Hugh Coons who won 50 pounds of calf bloom presented by R.S. Allison; Lorne Byers who won 25 pounds of milk replacer from Grant Swerdfeger, Morewood.

The guest speaker, Dr. Brian Kennedy, spoke on retained afterbirths. He also answered questions on various other livestock problems. The Agricultural Representative, Doug Keys, spoke on the new Federal Tax legislation which was also followed by a question period.

On adjournment of the meeting Allison Fawcett commented on the Canadian Annual Meeting held on February 16th, 1972, in Toronto.

I would also like to make mention to Holstein Members in Dundas County comtemplating going on R.O.P. that the Club will pay the initial $35.00 fee to any member going on R.O.P. for the first time. The reinbursement will be made upon presentation of receipt at the Annual Meeting.

Two Area Holsteins Nominated For "All Canadian" Honours

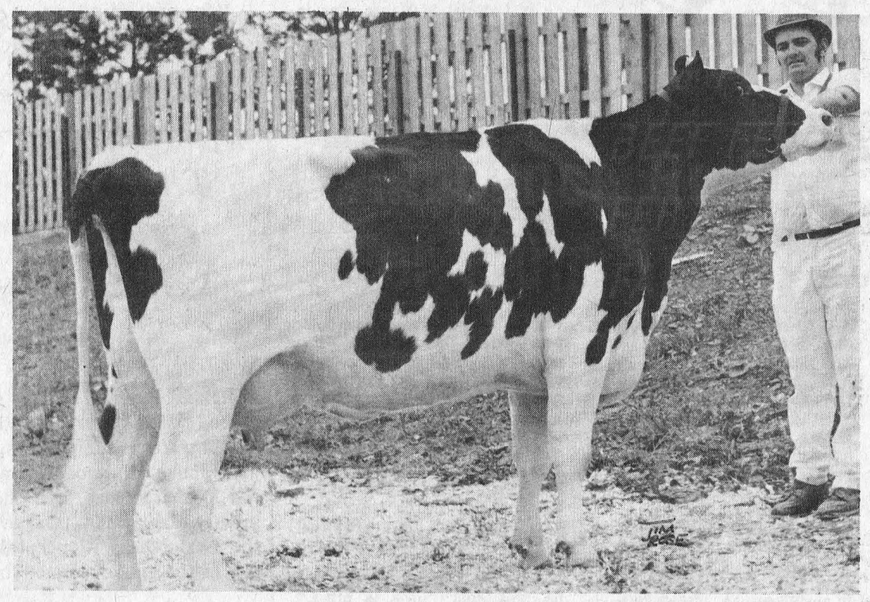

GLENARK GOVERNESS ELLEN R.

Two area Holsteins have been nominated for 'All-Canadian Holstein' honours.

Glenark Governess Ellen R, jointly owned by R.J. Fawcett, Winchester, Ontario and Wm. A. Carss, Arnprior, Ontario, was one of six four-year-old Holstein heifers from all parts of Canada that were nominated for All-Canadian consideration. She was Grand Champion at Dundas, Carleton, Russell and Grenville Black and White Days, and first and Reserve Grand Champion at Ottawa Winter Fair and Ormstown Exhibition. She was bred by J. Arthur Kilgour, Shawville, Quebec.

Sandy Crest Lily Belle, bred by Wm. A. Carss, Arnprior, Ontario and owned with Ralph J. Fawcett, Winchester, Ontario, was one of six junior yearling Holstein heifers from all parts of Canada nominated for All-Canadian consideration. She was Junior Champion at Ottawa Winter Fair and Reserve Junior Champion at Grenville and Carleton Black and White Days.

-Photos by Jim Rose-

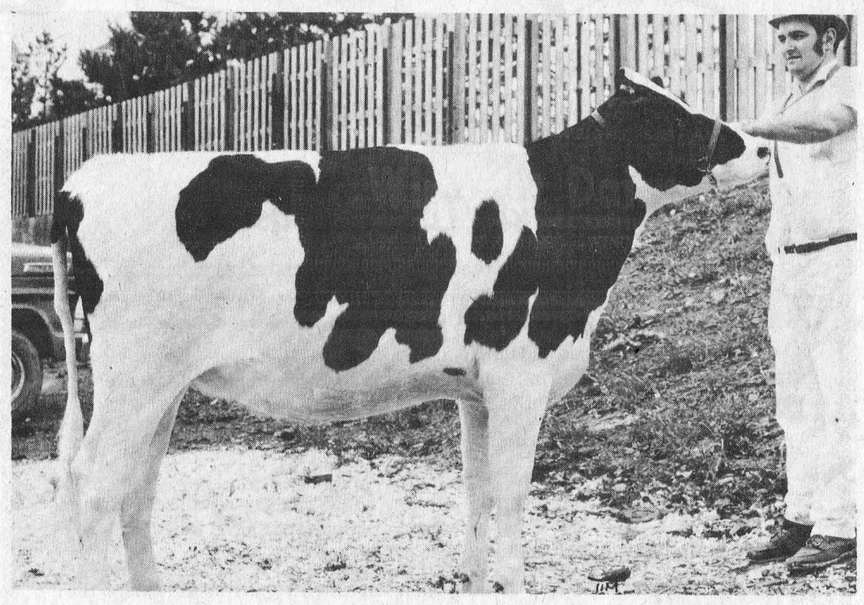

SANDY CREST LILY BELLE

Mrs. Donald Graham Named President

Keen Interest Shown At Russell Horticultural Meeting

Continuing keen interest was the key-note of the Annual meeting of the Russell Horticultural Society held in the United Church Hall, on Monday evening, January 17th with a very good attendance.

President Mrs. R.E. Morrow conducted the meeting, opening with an appropriate welcome to all.

At the Annual Flower Show held in August, 214 exhibits were shown in the adult section, 40 exhibits in the Junior section and 12 exhibits in the Teen-age section. The teen-age section was an added feature sponsored by the Society for the first time in "71".

Excellent reports were given by Mrs. Gerry Oosterholt on the Jr. gardens, Mrs. Russell Latour on Macdougall Park, Mrs. Helen Boothe on Plants and Public Plantings. 250 bulbs were planted this fall at the Centennial Poole, Macdougall Park and the Curling Rink.

Mrs. Oosterholt and Mrs. Clelland Hamilton were chosen as delegates to the Convention in Kingston in June with Mr. Roger Warner as an alternate delegate.

Snapdragons and red and white petunias are to be the options for 1972 planting. Activities for the year ending 1971 consisted of an exchange of plants in early May; Plant sale on May 29th; picnic in July; Annual Flower Show in August; pot-luck supper in October; and ending with a Christmas party in November.

Slate of officers for 1972 follows: Past President, Mrs. R. E. Morrow; President, Mrs. Donald Graham; 1st Vice President, Roger Warner; 2nd Vice President, Mrs. Gerry Oosterholt; Treasurer, Mrs. R.E. Morrow; Secretary, Mrs. W.E. Burton;

Directors appointed in 1970 and 71 were: Mrs. Charles Hitsman, Mrs. Annie Presley; Mrs. Russell Latour; Miss Edna Curry, Wm. Boothe; Mrs. Clelland Hamilton; Mrs. Walter Kinkaid; Mrs. Ken Cummings; Mrs. Christien Baas, Mrs. Rudolph Bols and those appointed in 1972 - Mrs. Ola Atkinson, Mrs. Donald McLaren, Mrs. Donald Woodcock; Mrs. Stanley Boland and Jack Twiname.

Nominating Committee: Mrs. Lloyd Hay and Mrs. Meridith Rombough.

Auditors: Mrs. Robert Campbell and Mrs. Edgar Loucks.

Announce Reduced Rates For Farm Truck Licences

Truck licences, including those eligible for a reduced farm rate, will go on sale throughout the province on March 1, Charles MacNaughton, Minister of Transportation and Communications announced today.

The expiry date for truck and trailer registration in Ontario is March 31.

The reduced fee will be available to farmers eligible for a grant under the Farm Tax Reduction Programme. Such farmers occupy property assessed as a farm and 11 acres or more in size. A farm of less than 11 acres may qualify if it produced an income of $2,000 or more the preceding year.

The new fees schedule will apply to trucks registered at 6,000 pounds gross weight or more operated by farmers for personal transportation and the transportation of their own products and equipment.

The program of reduced fees was developed after consultation with the Ontario Federation of Agriculture, the Ontario Department of Agriculture and Food and other representatives of the farming industry.

Some examples of the new fees are: 6,000 pounds gross weight reduced from $44 to $37; 8,000 pounds from $61 to $41; 28,000 pounds from $295 to $100 and 42,000 pounds from $470 to $144. Similar reductions apply throughout the entire fee schedule.

For vehicles of 5,000 pounds gross weight and under, the fee remains at $30.

Upon application for a truck registration under the new schedule, farmers will be required to sign a declaration certifying they are eligible for the reduced rate. Declaration forms will be available at all license bureaus in the province.

Farm vehicles operating under a Public Commercial Vehicle licence, and vehicles used for transporting commodities other than farm supplies and products may not be registered under this schedule.

Posters will be dispalyed in all issuing offices reminding farmers of the new regulations and revised schedules listing the new fees for all weights will be available at all motor vehicle licence agencies.

Under the new regulations, it will still be possible to register a vehicle for three, six and nine-month periods as well as the yearly basis. Lower fees will also apply to quarterly registration.

Farmers are encouraged to apply for their new registration early to avoid the last minute lineups.

O.D.C. Loan Will Assist New Company At Cornwall

A new company will locate in Cornwall assisted by an Ontario Development Corporation performance loan of $37,000, according to an announcement by The Honourable Allan Grossman, Minister of Trade and Development.

Versa Knit Inc. will employ seven people to begin manufacturing knit yard goods and it is expted that employment will increase during the first few years of operation.

The company will install circular knitting machines and other modern manufacturing equipment in existing factory space.

Publish New Navigation Chart

A new chart of the Rideau Waterway between Smiths Falls and Kingston has been published by the Canadian Hydrographic Service of the federal Department of the Environment.

Known as Chart 1513, it is the first of a pair of new charts covering the entire waterway between Ottawa and Kingston. The second, between Ottawa and Smiths Falls, will be published later this year.

Packaged in an attractive folder, Chart 1513 contains five folded strip-charts designed for easy handling in the confines of a small craft. Depths of the 65-mile stretch of waterway are shown in full detail, making it useful both to the skipper and to the fisherman looking for the deep holes where the big ones lie.

Enlargements of the 24 locks and narrow passages are shown on the chart to assist the navigator.

Originally built as a protected military waterway, the Rideau system was completed in 1832. It never was as busy or popular as it is today. Because it is limited only to pleasure craft, the system is one of the world's unique waterways. Its beautiful scenery and excellent facilities afford thousands of Canadian and American boaters excellent cruising each year.

The new chart is priced at $4 a copy at chart dealers in Ontario and northern New York State, or directly from the Hydrographic Chart Distribution Office, Department of the Environment, Ottawa, Ontario, K1A-OH3, or telephone 994-5594, area code 613.

It will also be on display with many other charts of popular cruising areas in Ontario at the Canadian Hydrographic Service Nautical Chart Exhibit, Toronto International Boat Show, February 4-13, 1972.

Conservation Authority Grant

The Honourable George A. Kerr, Q.C., Minister of the Environment and Mr. J. Albert Belanger, M.P.P., for Prescott and Russell, announce the approval of a provincial grant in the amount of $2,405.75 to the South Nation River Conservation Authority for the finalization of land acquisition required for the completion of the Russell Reservoir.

The Russell Reservoir is located on the Castor River in the Township of Russell. It provides a water reservoir for the Police Village of Russell and augments low flows in the Castor River.

All member municipalities are designated as benefiting but the Township of Russell, as the main benefiting municipality, will be levied the major portion of the cost.

AGROMATIC
Silo Unloaders - Bunk Feeders
All Barn Equipment
Poured Cement Silos
Call KEITH FAWCETT
PH. 989-5532 INKERMAN

MONEY WISE HOME OWNERS MODERNIZE THEIR HOMES

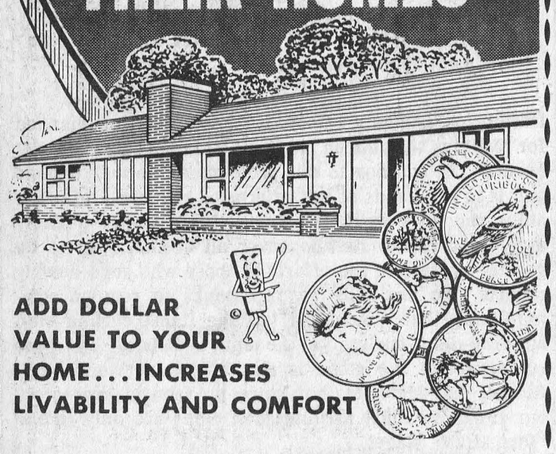

ADD DOLLAR VALUE TO YOUR HOME... INCREASES LIVABILITY AND COMFORT

When you have inside renovation jobs that can wait — do them in the winter months when labour and materials are available — and cheaper too. But do your planning TODAY.

Bring your ideas to us and we will assist in your planning without obligation. Have the benefit of our years of experience in building materials and construction.

- Come In Today -

— Always a BUY at a PAL yard —

H. S. Lannin Ltd.
RETAILERS
Lumber and Building Supplies — Building Contractors
Phone 774-2830 or 774-2831 WINCHESTER

The List Of Our Services IS BIG!

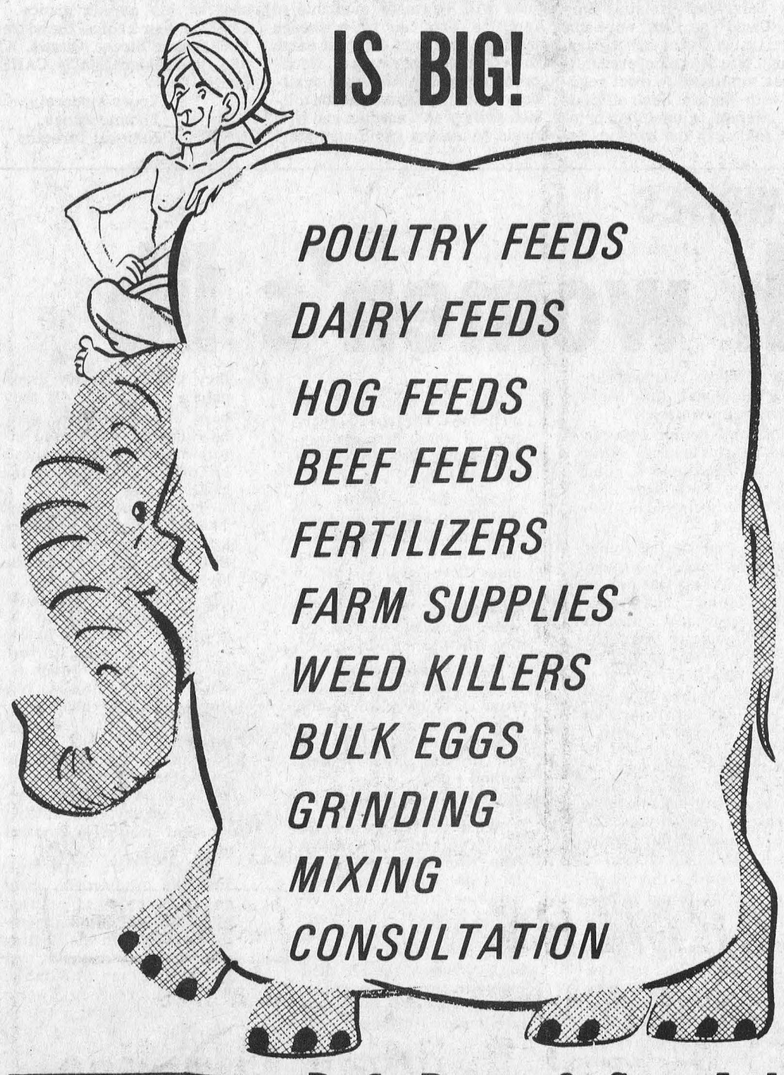

POULTRY FEEDS
DAIRY FEEDS
HOG FEEDS
BEEF FEEDS
FERTILIZERS
FARM SUPPLIES
WEED KILLERS
BULK EGGS
GRINDING
MIXING
CONSULTATION

D. L. Berry & Sons Ltd.
SOUTH MOUNTAIN 989-2880 WINCHESTER 774-2522 MANOTICK 692-3543
KEMPTVILLE 258-3408 SPENCERVILLE 658-2015

Your FRIENDLY PHILOSOPHER SAYS:



WINCHESTER COLLISION
SPRAYING-BODY WORK
Gary Carkner, Prop.
PH. 774-5204
R.R. 3 WINCHESTER

Special
SEALTEST CREAMED COTTAGE Cheese

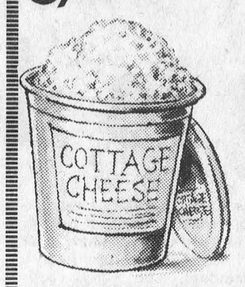

PAY FOR 16-OZ. AT THE REGULAR PRICE AND GET 20 OZS. (FOUR OZ. NET WEIGHT EXTRA).

Wincrest Dairy Bar
BASIL DAWLEY & SONS ---WINCHESTER, ONTARIO

BUSINESS FORMS BY Crain

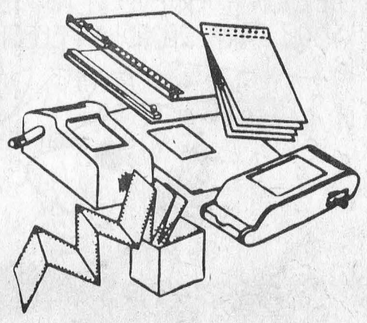

- Continuous Forms
- Individual Carbon Interleaved Sets
- One-Rite Accounting Systems
- Machine Bookkeeping Forms
- Register and Miscellaneous Accessories

BUSINESS FORMS TO FIT EVERY RECORD WRITING NEED

For Complete Information
Winchester Press
Phone 774-2524 Winchester

New Look - Old Art

BY WAYNE MUTTON, B.J.

Leonard Desjardines practices a vanishing art. He's an old-time "skidder".

His is the art of deftly guiding brawny work horses as they drag pulpwood and sawlogs from the snow-covered tangle of the winter forest.

The job really requires three eyes - one for the plunging horse ahead, one for the twisting rolling logs and the third for dodging tree trunks and low branches.

Skidding with horses may be slow and not terribly efficient logging, but it's exact work with little waste. That's why Leonard's skill and those of his partner, Wilfred "Tommy" Ferguson, another horse "skidder", are in demand today in Lanark County's Lavant Township.

Both are employed in a unique winter works logging operation near Clyde Forks. It's unique because maintaining the natural balance of the forest has the highest priority, not the harvesting of as many logs as possible.

In other words, wildlife is as important as harvesting the mature trees and carrying out a forest thinning operation. For example, the men are making clearings in the woods and leaving clumps of ironwood and poplar for wildlife use. Dense cedar stands are being left untouched so that deer can enjoy their favourite type of protective cover. Does it work? According to the workers at the site, the deer have not left the area. Every morning there are fresh tracks in the snow.

This intensely selective logging operation could not be carried out with mechanized skidders which would mow down the young saplings and shrubs. By using horses to remove the mature trees, these small trees are left to grow and replenish the forest.

The program which employs 21 men from the area, is being funded by ARDA. The sale of the pulpwood and sawlogs will bring an immediate return on much of the money being spent. Already 1000 cords of pulpwood and 60,000 feet of sawlogs have been cut.

If the increase in the value of the forest for recreation and wildlife conservation is added, the taxpayer is actually making money.

"It's hard to find men who still skid logs the old way," said Leonard Desjardines. "It's good work and when things get going, we may need more teamsters. If we don't start training younger men soon, there won't be anyone left who knows how to skid logs by horse."

So the old art may be on the verge of a comeback. If it does, it will be one of the few romantic jobs a young man could have in this age of big machinery and urban living.

Horseback Riding Club May Form In Winchester

Tired of watching television? Considering some type of outdoor activity but find snowmobiling too rugged?

If this is your problem then you will be interested to learn a 'Riding Club' is being formed in town.

Horseback riding is a year-round sport and with spring just around the corner nature trails and a faithful horse should sound mighty inviting to the sports-minded.

Headquarters for the present time will most likely be the Woods Riding Academy at Hallville and if sufficient interest is shown an interesting spring and summer program is already being considered.

For complete information give Mrs. Ivens a call at 774-3916 - after 7:00 p.m. please.

Minister Announces Potato Purchase Program

Agriculture Minister H.A. (Bud) Olson announced last week that the Canadian government will buy an estimated 4,000,000 pounds of dehydrated potatoes and give them to the World Food Program.

"The donation includes transportation costs, and amounts to a $1,000,000 supplementary contribution to the World Food Program from Canada for 1971 and 1972, over and above our pledge of $30,000,000" Mr. Olson said.

"The World Food Program has advised us that they could make use of these potatoes at this time," Mr. Olson said.

The Agricultural Products Board will issue details of the purchase program in the near future.

Canada is the second-largest contributor to the Program.

The objective of the Program is to provide food aid to countries in need. The program is sponsored jointly by the United Nations and the Food and Agriculture Organization.

"We expect this program will be of immediate benefit to Canadian potatoe producers," Mr. Olson added.

Osgoode High School Drama Club Presentation Could Be Sellout

According to a spokesman for Osgoode Township High School Drama Club next week's presentation is likely to be a complete sell-out on all three nights.

The cast, under the direction of D.S. Herbertson, is putting the final touches on the the production and all agree one of the most challenging assignments is that of 18-year-old Karen McLaughlin who is playing the part of Helen Keller.

Most are aware of the tremendous success enjoyed by "THE MIRACLE WORKER" both on Broadway and in Hollywood.

The part of Miss Keller was created for the original New York production by the talented child actress, Patty Duke, who later duplicated her stage triumph in the film version.

When the play opens, Helen Keller is virtually living the life of an untamed wild animal. Sightless and deaf and dumb but with a stubborn will, she has been running unchecked, and no one has ever been able to communicate with her.

Annie Sullivan is engaged as her tutor, hopefully to teach her the rudimentary disciplines necessary for a civilized existence.

In a climatic second-act scene of rough-and-tumble brawling a bruising physical encounter that left New York audience exhausted but cheering, Annie is for the first time able to get through to the intractable young Helen.

How will Miss McLaughlin rise to the challenge of this demanding part? Mr. D.H. Herbertson, directing 'THE MIRACLE WORKER' for its local premier, voices every confidence in her ability to meet it an promises an eye-opening experience for audiences who attend her performance(s).

This smashing Broadway and Hollywood success about the true-life story of Helen Keller and Annie Sullivan will be presented by the O.T.H.S. Drama Club for 3 nights beginning February 10 at the Osgoode Township High School Theatre.

NDDHS NEWS NOTES

Ski Club Visits Edelweiss

- By Wendy Earl -

It was double trouble for North Dundas Ski Club when they went on their first ski trip to Edelweiss Valley on Saturday, January 22. Approximately forty students and teachers left early in the morning for the journey to Edelweiss. The group included skiers of all levels. The day proved to be full of unexpected problems.

A couple of students kept the Ski Patrol in practise as they came down the hills not on skis but in toboggans "dog sleds". Fortunately their injuries were not serious and both are fully recovered. Two students had the misfortune to break their new skis while another pair had ski poles stolen. However their problems were taken care of and in spite of everything, most skiers had a good day. Everyone is anxious to get back to the hills soon.

This is the first year North Dundas has successfully organized a Ski Club. Many students are being introduced to the fine sport through this program. The Club is planning several more trips and possibly a weekend trip in the future.

Carnival Next On Agenda

-By Sheila Coyne-

The pressure of exams is off now and everyone is channeling their energies towards the many upcoming activities. The most important coming event is our winter Carnival, February 10 and 11. The enthusiasm of the students should make up for the lack of snow.

On Tuesday January 25, two busloads of Grade 12 and 13 students visited Algonquin College in Ottawa, both the Woodroffe Ave. campus and the School of Technology at Lees Avenue Campus.

The purpose of the visit was to allow the students the opportunity to get acquainted with the college and the different courses available. Some of the classes visited were Early Childhood Education, Journalism, Recreation Leadership, Creative Arts, Legal and Medical Secretary, Business Administration and Accounting, Cartography, Electronics, Civil and Chemical Technology, Computing Science Technology.

Students had the opportunity to look around at the facilities of the college, cafeteria, common rooms, recreation areas, library and meet informally some of the Algonquin Students.

Mrs. Walter Davidson Dies

Mrs. Walter Davidson, the former Mary Ann Dora Pyper, died at Ottawa on January 24th, following a lengthy illness. She was in her 88th year.

Born at Manotick Station she was a daughter of the late Mr. and Mrs. Pierce Pyper. Following her marriage to Mr. Davidson she moved to Bowmanville. Mr. Davidson died in 1941 and at that time his wife returned to the Ottawa district.

One sister, Morna Pyper of Mexico survives. Two brothers John S. and William K. predeceased her.

Educated at Osgoode Township schools she was a member of All Saints Anglican Church, Greely and while living in the city worshipped at St. Luke's Anglican Church in that city.

Funeral service at Vice and Craig Ltd. Funeral Home, Metcalfe was conducted by Rev. Dean Purdy at 2:00 p.m. January 26th.

Entombment was at All Saint's Vault, Greely to await spring burial.

FARM MECHANIZATION

for materials handling, storage to animal

To feed 40 head of milk cows a 50-50 ration of hay-silage plus grain from September 17th to May 15th (240 days) requires the handling of approximately 440 tons of feed. This material, without mechancial equipment, is lifted, hauled, scooped, or thrown several times. This figure will be double if we add in the handling of milk, water bedding, and manures.

An economics study from the University of Illinois indicates one man with average to good work methods can handle from 16 to 65 daiy cows, depending upon the degree of mechanization. The 16 would be practically no mechanization while the 65 would be complete mechanization (stable cleaner, silo unloader, mechanical feed handling, milk conveying with automatic washer, etc.

In mechanization we substitute power and equipment to replace man. A hard working man equals 1/8 HP. If electricity is worth 2¢/kilowatt hour, man's labour is worth about 1/2¢/hour. At this rate it is obvious that the modern farmer is interested in mechanization - to change himself from a labourer to a manager.

However, mechanization is not as simple as providing an alternate power source. We have to buy equipment for the electricity or gasoline to operate. If the operator spends as much time watching equipment operate as he spent doing the job by hand, his operating costs become prohibitively high. Large investments in labor saving equipment become profitable ONLY when the saved labour can be put to use in another important area in the farm operation. Economic stuides indicate that a farmer can spend from $500. to $600. for equipment for every ten minutes of time saved per day by the machine. This is a thumb rule figure and will vary because of cost of labor, availability and dependability of labor, the cost of borrowing money, etc. In some cases, a higher amount can be spent if a chore is particularly disagreeable.

Basically, the decision on whether to buy feed handling equipment, should be decided on the economic facts - cost of owning, cost of operating, labor saved. The convenience factor should be a minor consideration in the decision. The labour saved must be used to advantage elsewhere on the farm or used in enlarging the enterprise, if the operator is to be able to pay for the higher operating costs. We can make general thumb rules, such as the $500. capital investment per ten minutes saved time per day, but the actual amount each of you can spend on equipment designed to save chore time depends on your own individual enterprise and your own particular goals and problems.

A critical review of how feed is handled from storage to animal on your particular farm is a good place to start. On many farms the addition of one or two pieces of equipment is all that is needed to considerably reduce your manual labor and/or save valuable time. On other farms a complete system involving both feed storage and feed handling may be required. In this case, a complete system should be planned and then implemented as time and capital become available.

BUY — SELL or RENT
For Sure-Fire Results Try A Press Classified!

Mr. MEND-N-FIT
AT HEATING WORK WE'RE SENIOR MEN, "IT'S OUR PERMANENT JOB-NOT JUST NOW & THEN"
FOLKS HAVE ADEQUATE HEATING
C. A. HOLMES
Plumbing & Heating
Phone 774-2100
WINCHESTER

TO TAKE OUT
DELICIOUS CRISPY
PIZZA
AND
FLAVOR-CRISP CHICKEN
Country Kitchen Restaurant
PHONE AHEAD
PH. 774-2417 WINCHESTER

It Is That Time Again!
WHY NOT MAKE ARRANGEMENTS NOW FOR THE PREPARATION OF YOUR INCOME TAX RETURNS?
We offer you competent and confidential Income Tax and year-round Bookkeeping Services.
HARVEY & SHEPPARD REG'D.
WINCHESTER, ONT.
PHONES: CALL US COLLECT
WINCHESTER 774-2738
KEMPTVILLE 258-2781
OTTAWA 733-5509

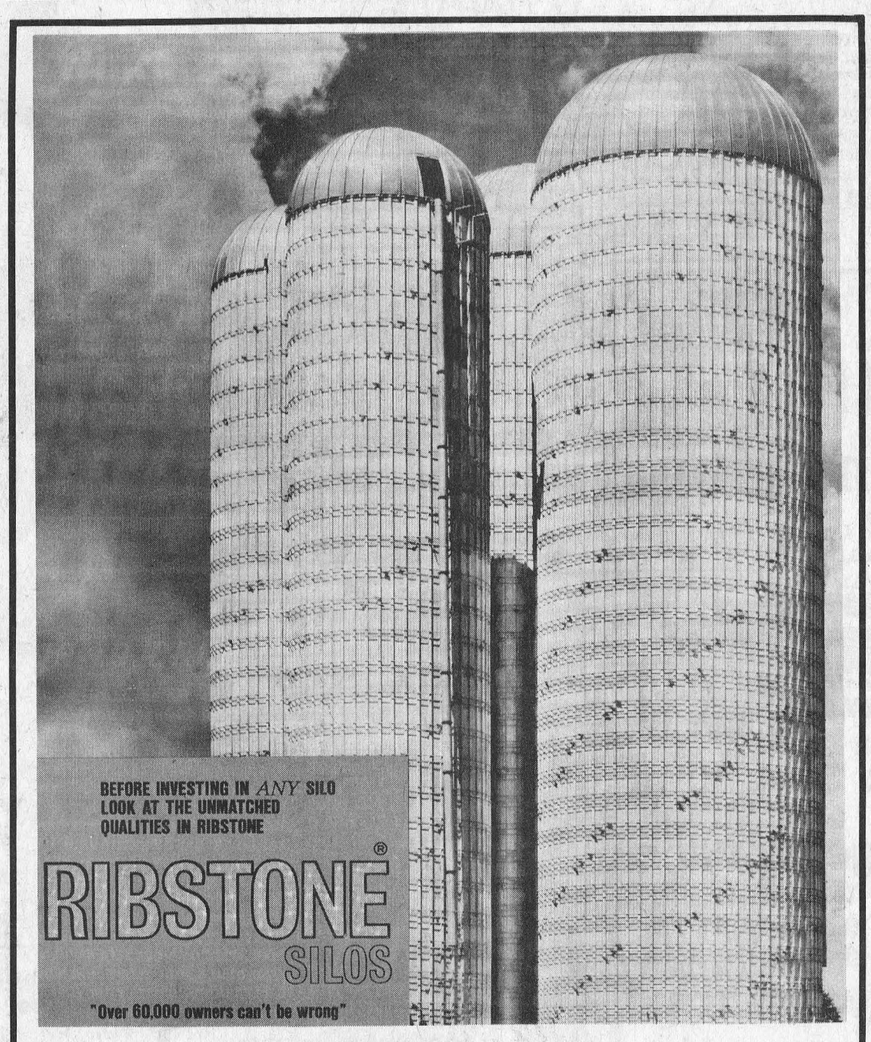

FARMERS. . . .
ADVANCED FARMING SYSTEMS
GIVE YOUR JAMESWAY DEALER A CALL
JAMESWAY
Byers' Building Supplies
- CHESTERVILLE -
PARTS DEPT. 448-3318
TELEPHONE
EDSEL 774-3917

JUST IN TIME FOR
CARNIVAL WEEK
BROOMBALLS and BROOMBALL BROOMS
SKI OUTFITS
SKIS
St. Moritz Olympic
Reg. 53.00
Now 42.95
SKI BOOTS
Reg. 59.95
49.95
BAUER SKATES
Figure Skates, Hockey Skates
Hockey Sticks
Hockey Ball
For Indoor Hockey
Home Hardware Stores
VALUE SERVICE DEPENDABILITY
GEGGIE'S HARDWARE
PH. 774-2700 WINCHESTER

ANGUS
PONTIAC - BUICK
SERVICE DEPARTMENT
WINTER ROUND-UP SPECIAL!
16 POINT TUNE UP
1. CHECK COMPRESSION
2. CHECK CLEAN OR REPLACE SPARK PLUGS
3. CHECK POINTS AND CONDENSER
4. CHECK P.C.V. VALVE
5. SERVICE AIR CLEANER
6. SET TIMING
7. CHECK AND TIGHTEN FAN BELTS
8. CHECK HEATER AND RADIATOR HOSES
9. CHECK IGNITION WIRES
10. CHECK BATTERY AND CLEAN TERMINALS
11. CHECK & LUBRICATE HEAT RISER VALVE
12. CHECK ALL FLUID LEVELS
13. ADJUST CARBURETOR
14. CHECK STARTER
15. CHECK GENERATOR OR ALTERNATOR OUTPUT
16. ROAD TEST AND REPORT
OFFER EXPIRES FEB. 29th, 1972
ONLY 4&6 CYL. 6.66 Plus
8 CYL. 8.88 Parts
Call For An Appointment Today
Before Aggravation Sets In
ANGUS PONTIAC BUICK
Winchester "At The Crossing" Ph. 774-2620

Teacher's View

TECHNICAL TEACHER UPGRADING

By Kenneth E. MacDonald, CCVS

The spiralling cost of education has become a grim fact of life for the taxpayer. Capital expenditures for technical shops and their attendant equipment represent a substantial portion of these costs, and yet, surprisingly enough, technical education receives very little attention in comparison with other subject areas in the press at any rate.

When one considers that a proportionately small number of high school students acquire university degrees or technology diplomas, one must assume that all too many of our graduates are receiving what one might call, terminal formal training.

If this then is the case, it becomes increasingly obvious that the training that these students receive should be of the highest calibre. This in turn would suggest that the upgrading of our technical teachers should be significantly important, and above all, relevant, and herein lies the point I wish to make.

Why in heaven's name is a technical teacher obligated to take university courses in an arts program for upgrading purposes, when a program of study for such upgrading should be emphasizing those subjects which relate directly to the subject being taught?

There is, I suppose a possibility that one might equate "The Merchant of Venice" to a basic course in Economics, or perhaps "Measure for Measure" might be considered as a prerequisite for an advanced course in Metrology. The temptation to include "The Comdey of Errors" is almost overpowering.

From a constructive point of view however, would it not be a good idea to develop a course of study embodying subjects like Industrial Physics, Applied Mechanics, Mathematics, Techniques of Instruction, etc. which could be taught in evening classes, in much the same way as the arts program offered by the University of Ottawa.

The teachers involved would, I am sure, be happy to pay equivalent tuition fees, provided that a credit for each course be recognized by the certification board of OSSTF.

Unquestionably, Cornwall could with the inception of such a program, point with pride to the best technical staff in all of Ontario.

A program of this sort would pay its own way by using the aforementioned tuition fee.

An in-service program offered here some time ago failed, as I understand it, because of insufficient enrolment.

This is natural enough when one considers that an academic teacher may be upgraded for taking post-graduate courses in his particular field, whereas the in-service program offered no such incentive to the technical teacher.

At a type 'A' seminar conducted at McArthur College, Kingston, in the summer of 1971, I introduced this topic, and the fifty-two teachers present were unanimous in their endorsement of such a program, with the proviso that such courses receive recognition from the certification board, referred to earlier.

In short, let us upgrade our technical teachers in technical or related subjects, and accord them the same upgrading privileges as their academic counterparts.

I would appreciate hearing the views of other technical teachers or any opinions bearing on this subject from any of our readers.

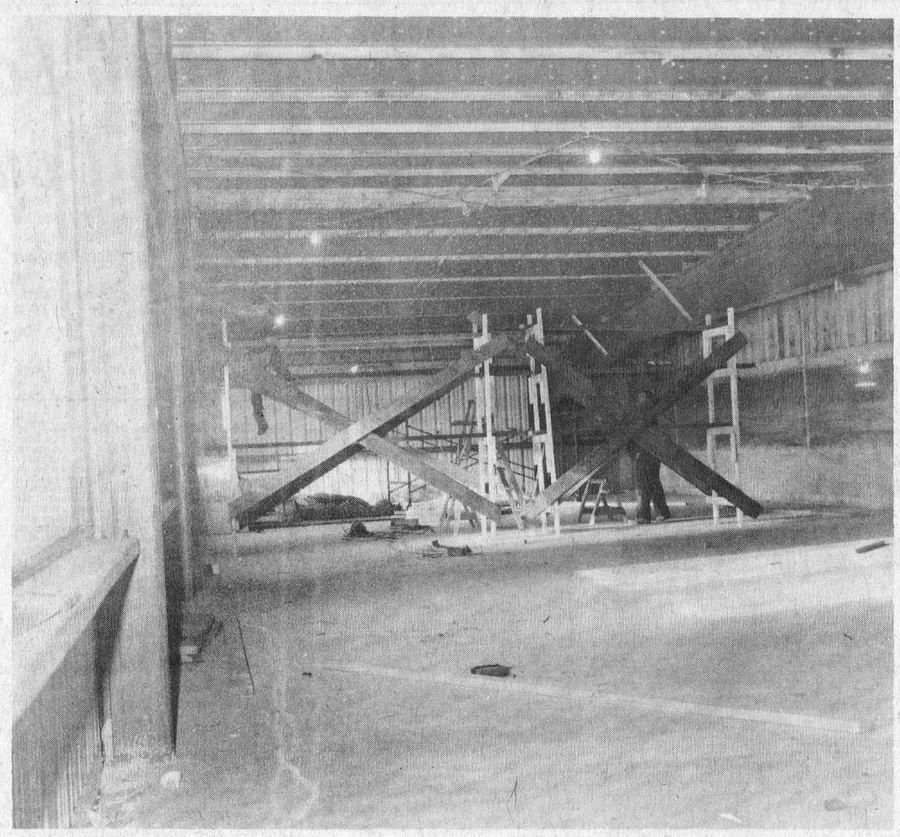

Won't Be Long Now

The new hall at Winchester Community Centre is rapidly nearing completion and it won't be long till local groups can begin planning projects for the bright, roomy area.

Windows at left command a fine view of the rink below while bright sunshine beamed in from windows at left when photo was taken. Workmen, busy in background, feel confident the hall will be ready for use in a few weeks time.

-Press Staff Photo

Elementary School Enrolment Decreasing

Enrolment in Ontario's elementary schools has decreased for the first time in 26 years, Education Minister Robert Welch said last week.

Preliminary statistics compiled by Department of Education show that at the start of the 1971-72 school year, elementary school enrolment dropped to 1,456,509, a decrease of 8,979 over the previous year.

Public school enrolment totalled 1,034,373 while the Roman Catholic Separate School enrolment was 422,136.

Although the elementary enrolment dropped, secondary school enrolment rose to 574,664 an increase of 17,751 over September 30, 1970. Secondary school enrolment is expected to continue to increase until 1978.

While the overall enrolment in kindergarten decreased by more than 10,000 in the last year, to 131,577 there has been a noticeable increase in junior kindergarten enrolment, particularly in the Separate School system.

Junior kindergarten enrolment there increased almost 100 per cent to 6,744 compared to 3,490 at the start of the 70-71 school year. In the public system, junior kindergarten enrolment increased by 1,670 to a total of 10,869.

Greely Staging Winter Carnival Next Weekend

Greely has completed plans for a 3-day Winter Carnival scheduled to get under way on Friday, February 11th and continue through Sunday.

Sponsored by Greely Community Centre the program commences with a Snow queen contest and Teen Dance on Friday night.

Saturday's agenda includes broomball, competitive skating, snowmobiling and dancing.

Highlight of Sunday will be a ladies' broomball game. Other features that prove attractive are a hockey game, tug-o-war, log-sawing contest, snow sculpturing and sleigh rides.

Mardi Gras Carnival Coming To Three United Counties, Feb. 12

It is nearly impossible to find the real origin of Mardi Gras. It goes as far back as the middle ages, it was celebrated in many Christian Countries and was usually famous in such places as Germany, Holland, France, Spain and Reo de Janiero. In other countries they had similar festivities called Shrove or Pancake Tuesday. Mardi Gras definition is to eat all fat and meat product before a period privation while Carnival means to remove meat or put away flesh. In France a fat ox led the procession with a child 'King of The Butcher' in the cart behind the animal. The feast ended by the burning of the effigy of the king. This tradition was brough to New Orleans by the Acadian, who were French settlers from the Evangeline country in Annapplis Valley when deported for their adopted Country Canada. It was first organized in New Orleans by groups called Kreuves, the first one being 'Mestick Kreuve of Comous' formed in 1857 to celebrate Mardi Gras with good taste. Members belonging to this grou p were chosen from older families and it was considered an honour to belong to this group. Each Kreuves would choose a King, Queen, and maids of honour. The Queen and maids were chosen from debutantes of the season. The Carnival would start on the 6 of January and reach its climax on Mardi Gras, when a Masquerade Dance was organized with flutes noisemakers and novelties. Big tables were set and you could eat all the food desires. To close the festivities, they would burn the effigy of the king.

Mardi Gras Carnival has found its way into the three United Counties. Many people feel its is good to revive this old tradition since in the last 15 years many ethnic groups have made their home in the three United Counties. The Bonnie Glen on Highway 43 would be the center of activity on Saturday, February 12 from 8:30 to 2:30 with foods along the line of European, French and Canadian as well as music from the Black Forest Band of Germany now playing at the German House in Montreal.

If you want to taste many kings of food and hear good continental music, then join the people of the three United Counties on February 12 at the Bonnie Glen.

$10 Million In Loans Made Available To Agricultural Exhibitions

Agriculture Minister H.A. (Bud) Olson said last week he was pleased with the response that has followed his announcement of a major loans program for agricultural exhibition associations.

The program was announced late last October as part of the federal government's measure to stimulate the economu. It is providing $10 million for the construction this winter of buildings and facilities by exhibition associations.

The loans made under this program are for the construction of multi-purpose buildings which can be used year-round for a wide range of community activities.

"These buildings will be associated with exhibition activities, but to be eligible must be of a type that can be used throughout the year for the benefit of the community," Mr. Olson said.

An exhibition association may borrow up to 90 per cent of the cost of an approved project. The loans will be for up to 30 yeas.

"There have been many letters of enquiry and intent from a broad cross-section of our agricultural community," Mr. Olson said.

"On the basis of proposals received so far, it appears that nearly 30 agricultural exhibition associations across Canada would like to participate in the program this year."

To date, 28 such associations meeting the principles of the program -- seven in Ontario; five in Alberta; three each in Prince Edward Island, Nova Scotia, Quebec and Saskatchewan and two each in Manitoba and British Columbia.

They will be eligible for loans once they have met the necessary conditions as set out in the program.

Art and Amy DAYKIN
PHOTOGRAPHY
- Family Groups
- Passports
- Children
- Adults

OSGOODE - ONTARIO
Phone Osgoode 826-2567

BINGO!
PLAY BINGO AT THE
GREELY COMMUNITY CENTRE
EVERY THURSDAY
- AT 7:55 P.M. SHARP -
JACKPOT - $300.00
EARLYBIRD - $25.00
SPECIAL GAMES - $15.00
26 GAMES IN ALL
ADMISSION 50¢
SIX-HAND EUCHRE EVERY
WEDNESDAY NIGHT - 8:15 P.M.

CANADIAN TIRE

VALENTINE VALUES

DELUXE SHETLAND LEWYT
Vacuum Cleaner
49.95
3 position power dial for 'custom' cleaning from floor to ceiling. Hi-impact housing; chromed lid. Foot-pedal on-off switch. Carries 4 nozzles on its ride-along tool rack. Unit guaranteed 1 year.

SUPER-DELUXE SHETLAND LEWYT
Vacuum Cleaner
Features deep-beater nozzle, automatic cord rewind and 3-year hose guarantee. 68.88

Charge it on your Canadian Tire CREDIT CARD

69.88
99.98

A. G.E. Vacuum
Features 2-speed motor; vibrator action; 4-position carpet selector and wide-vu headlamp. 99.98

B. Lewyt Vacuum
Beater bars, power-driven brushes and twin-fan suction power lifts all the dirt fast. 69.88

C. Electrikbroom
3-position rug-pile dial; swivel nozzle; easy-to-empty dirt cup. On-off switch and cord. 29.99

26.66
37.88

D. Shampooer-Polisher
2-speed motor; 120-oz. capacity removeable dispenser with pre-foaming plunger. With twin polishing, shampoo brushes and buffing pads. 37.88

E. G.E. Floor Polisher
Floating brush action—no side-pull or runaway. Wide protective bumper; baked enamel finish. Twin felt buffing pads; 20-ft. cord. 26.66

SHETLAND LEWYT REPLACEABLE COMPONENT
'Lifelong' Vacuum Cleaner
Made of just seven components! Features pushbutton power selector; automatic cord rewind; foot-pedal switch. With power-beater nozzel and accessories. 94.95

GENERAL ELECTRIC SWIVEL-TOP
Canister Cleaner
Powerful motor makes it a whirlwind of pick-up power. Interlocking attachments include combination rug and floor tool, upholstery nozzle, dusting brush and crevice tool. 54.97

SWIVEL SHAG
Rug Tool
Specially for cleaning shag carpets. Fits most. 7.98

VACUUM CLEANER
Hose Kit
60" spiral hose; adapters and adhesive. 4.98

REPLACEMENT
Dust Bags
For Hoover and Lewyt, most. 12 for 1.99 GE. most. 9 for 1.99 PKG.

11.77
7.79

F. Quick Clean-up Sweeper
Hair and fibre bristle rollers; non-maring all-round bumper pad protects furniture. Hard plastic wheels; easy to empty dust tray. Enamel finish. 7.79

G. Selector Dial Sweeper
Adjusts to close, medium and heavy nap. Twin rollers with comb cleaners; rolls smoothly on nylon bearings. All metal casing with baked enamel finish. 11.77

EXTRA! Cash and Carry BONUS COUPONS

CANADIAN TIRE ASSOCIATE STORE
PHONE 535-2845

W. P. HENOPHY LIMITED - - WILLIAMSBURG

Here's your HQ for Quality Engineering.

Dodge Dart
Still the greatest compact car in North America

Dodge Monaco
The top of the line . . . and looks it and drives like it.

Count on Dodge from
STEINBERG
MOTOR SALES LIMITED
WILLIAMSBURG PHONE 535-2052