THE WINCHESTER PRESS

VOL. SIXTY-NINE — WINCHESTER, ONT., THURSDAY, MARCH 28th, 1957. — No. 45

TRADE FAIR HERE SEPTEMBER 18-19-20

Plans Laid At Monday Meeting Chamber Comm.

Winchester and district can look forward to a Trade Fair here this year, it was revealed at a meeting of the Chamber of Commerce held in the Council Chambers on Monday evening. Tentative dates for Winchester Business Men's third venture in this sort of thing were announced as Wednesday, Thursday and Friday evenings, September 18, 19 and 20.

Two other Trade Fairs, which are held in the Community Centre, were lauded by the thousands who attended as outstanding efforts. Only a misunderstanding, and a shortage of time kept the Trade Fair from not making its appearance in 1956. Monday night it was the unanimous opinion of the good representation of business men that the Trade Fair again be held. And from early talk it should be more lavish than its two predecessors.

Walter MacDonald, president of the Chamber of Commerce, chaired the meeting and led in the discussion of the various aspects of the Fair. Committees appointed included: Booths, Geo. Elliott, Roy Fawcett, Robert Vice; Advertising, Reg. Workman, Sam Ault, Gordon LaRose; Entertainment, Arnold Dukelow, Frank Morgan, Roy Fawcett; Prizes, Gilbert Raistrick, Robert Woods, Wm. Doughty.

A general discussion followed and it was the opinion of the members that Frank Ryan of CFRA be asked once again to take care of the opening ceremony duties on the first evening of the Fair. Frank opened the other two fairs and his effort was greatly appreciated by all members of the Trade Fair executive.

President MacDonald asked all committees to "get cracking" immediately in an all-out effort to make this year's three-night show the most successful to date.

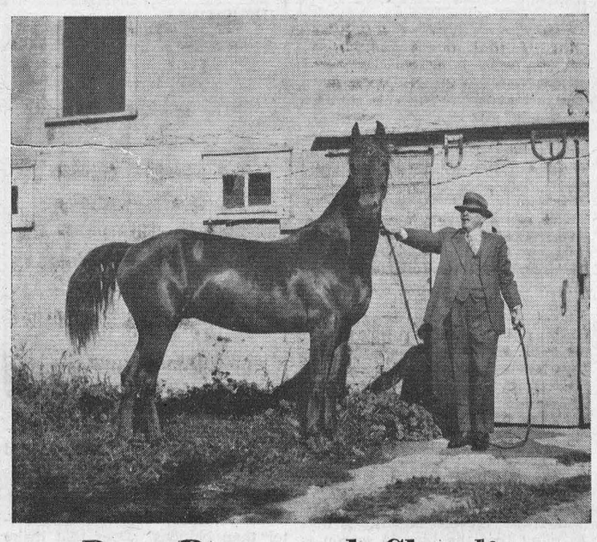

Doc Pete and Charlie

Few articles in The Press in recent years have attracted as much reader comment as the one about "Doc Pete and Charlie" in our February issue. The Press story stemmed out of a Readers' Digest story by Keith Munro and because we have been asked to publish more about this fabulous pair we present this week the above picture of "Doc Pete and Charlie." The picture was presented to Mr. and Mrs. Burness Steinburg many years ago, who offered it to The Press for publication. Another photo of "Charlie," the spirited colt which Doc Pete tamed, came to us from John O'Neill, but was not suitable for engraving. The above photo was taken in front of the old McLaughlin barns which were located at the rear of Doc Pete's home, on the business property now owned by Doughty Motors, Main Street. From what we can gather all the stories of "Charlie" are true, many of them more incredible than the ones already published.

District Farmers And Cattle In The News At Ottawa

District farmers and their cattle were in the news last week at the third annual Ottawa Valley Spring Show held at the Coliseum at Lansdowne Park. Combining the Carleton Spring Seed Fair with five cattle sales, a farm machinery show, cheese show and other exhibits and demonstrations, the idea of holding these events at the same time in the same place seems to be growing in popularity among a large number of Ottawa Valley farmers.

Machines

Just previous to the opening ceremonies at which Frank Ryan officiated, a luncheon held in the interests of the combined show by the South Ottawa Kiwanis Club was addressed by Gordon MacMillan of Toronto, Massey Harris Ferguson Company. This company and the Ottawa Valley dealers put on the machinery show which occupied the main floor and included 56 implements.

Holsteins

Prices for Holstein calves at the Carleton-Russell Club calf sale were much higher than those obtained at the Ayrshire calf sale. For the 17 animals sold they ranged from $85 to $235 and averaged $136.

Ayrshire Calves

In the Ayrshire Breeders' calf sale, all 10 sold were less than six months old, most of them being born after the new year. Prices ranged from $35 to $137.50 and averaged $79.50. Four of the purchases were by the Pembroke Kiwanis Club in line with their policy of loaning out animals to 4-H calf clubs who wish to get started. Alex Campbell, Metcalfe, and Neil Lee, Winchester, purchased two each; and John K. Campbell, Metcalfe, and Clark McDonnell, Williamstown, one each. The last mentioned obtained the highest priced calf which was consigned by Samuel S. Rose and Sons, Mountain.

Herfeord Sale

At the Ottawa Valley Hereford sale, seven bulls brought an average of $331.43, and seven females, not counting a six-month-old calf which went for $100, had an average of $221.43. The prices for bulls were about $13 more than last Spring, and for females about $21 less.

High bull, Lanwin Prince Larry 7, born November 6, 1955, was consigned by Harold S. Lannin, Winchester, and went for $550 to Gordon Cole, Renfrew.

High priced Hereford female, Spring Valley Heather 17H, born November 10, 1953, and pasture bred last fall to Real Star 11, a bull that realized $1,000 in the Sale of Stars, was consigned by W. T. James and Son, Almonte, and went for $245 to Paul Hins, Maniwaki, Que.

Junior Winners

In the junior section, open to 1956 Carleton 4-H members, first prizes were: Oats, Ray Faulkner, Stittsville; barley and also a forage crop, John Scobie, Osgoode; potatoes, Robert Anderson, Ramsayville. In the judging competition with eight contestants from 12 to 23 years, first place was awarded to John K. Campbell, Metcalfe.

Guernsey Calf Sale

The Guernsey calf sale brought out four calves only, two of which sold for $50 each, one for $53, and the other for $70. The highest priced one went to Wilfred Folkard, Metcalfe, and the remaining three to Harold Holmes, Winchester.

Seed Sale

Prices for 10-bushel lots of registered seed realized at the auction sale were: $2.25 a bushel for OAC 21 Oats, $2.00 for Rodney, $1.75 for Garry, and $1.10 for Beaver.

Rev. W. D. Turner Dies At Montreal

A former well known minister of St. Paul's Presbyterian Church here, Rev. William David Turner, B.A., died at Montreal on March 18th, after a lengthy illness:

Born at Almonte, Ont., he attended public and high schools there and graduated from McGill University in Arts in 1898 and the Presbyterian Theological College in 1901. His charges included Mono Mills, Norval, Blyth, Montreal, Winchester, Hillsburg and Burnbrae. He retired in 1951, after 50 years in the active ministry, and moved to Hillsburg. Mr. Turner was a life member of the Masonic Order.

He is survived by his wife, the former Margaret Oldfield Scott, of Montreal, and by four daughters, Mrs. Frank M. Jones and Mrs. David Beattie, of Montreal; Mrs. H. C. Bowes, of Cobourg, and Dr. Alice W. Turner of Toronto. Also surviving are two brothers and one sister.

OPP February Report Reveals One Killed

One person was killed and 48 others were injured in accidents in this area during February, according to the latest statistical report of Ontario Provincial Police, presented to this office this week. During the same period in Ontario 50 persons met death on Ontario Highways and another 581 were injured in a total of 1850 accidents, 41 of them fatal. Other statistics for Disrict No. 11 and Ontario follow:

Moor vehicle accidents, 121 and 1850; fatal accidents, 1 and 41; persons killed, 1 and 50; persons injured, 48 and 581; vehicles checked, 2055 and 58,923; warnings issued, 1180 and 18,076; charges laid, 475 and 6,867; registration and permits, 20 and 150; defective equipment, 81 and 539; chauffeurs' licenses, 4 and 13; rate of speed, 193 and 3,652; careless driving, 20 and 456; weight and load, 21 and 508; rules of the road, 96 and 894; fail to remain at scene, 1 and 20; drive while prohibited, 2 and 41; operators' licences, 13 and 188; fail to report accident, 4 and 22; criminal negligence, 0 and 14; drive while intoxicated, 0 and 73; ability impaired, 12 and 122; other charges, 8 and 173.

JAKE STEEN NAMED PRESIDENT OF UNITED COUNTIES' ASSESSORS

Jacob Steen, of Morewood, was elected president of the United Counties' Assessors' Association at the annual meeting held last week in Cornwall. He succeeds Albert Sabourin, of Cornwall.

Other officers elected include John Bush of Finch village, and Albert Seguin, Lancaster village, first and second vice presidents, respectively, and Frank Dafoe, secretary.

Butterflies In March

As far as Howard Guy is concerned, Spring is here to stay. This week he dropped into the office carrying a small glass jar with holes punched in the top. Inside the jar was a butterfly still very much alive, which Howard had caught at his Cass Bridge farm. Butterflies are far from common at this time of year and the fact that one has ventured out already not only surprised Mr. Guy but persuaded him that Spring must be here.

125 Attend Agnes Glassford Auxiliary Thank Offering

More than 125 attended the Agnes Glassford Thank Offering meeting in St. Paul's Presbyterian Church on Sunday evening, with members of South Mountain, Mountain and Chesterville Societies in attendance.

Rev. Wm. Sutherland conducted the first part of the service which included a duet, "Speed On," by Mrs. Albert Crawford and Mrs. Charles Cross.

The guest speaker at the joint service was Miss Pauline Brown. Introduced by Rev. Mr. Sutherland, Miss Brown, a registered nurse of Ottawa, and a missionary on furlough from India, gave an interesting talk illustrated with colourful slides on her work with the mobile unit in India. The projector was operated by Alex Davidson. Miss Brown is presently attending Ottawa University and will return to India on completion of her course. She was thanked by the president of the Auxiliary, Mrs. Wm. Doughty, and later during the social hour in the Sunday School Hall she showed Indian handicrafts, also dolls dressed to signify different religions in that country. Mrs. Gerald Helmer was convener of the lunch committee.

Attention All Press Subscribers

Subscribers to The Winchester Press are asked to check their labels closely this week as they have been revised up to and including March 23, 1957. If your label reads March 1957 or any date prior to that, your subscription is due and possibly overdue, and a prompt settlement is anticipated. If the label on your paper does not coincide with your receipt please notify this office without delay and the error will be corrected. Your co-operation in this matter will be much appreciated.—Ed.

Dundas 4-H Leaders Plan Active Year At Winchester Meeting

The Annual Meeting of the Dundas Club Leaders' Association was held last Tuesday night in the Winchester Hotel. A dinner was served to all present by the Department of Agriculture.

The President of the Club Leaders' Association, Mrs. Byron Dawson, chaired the meeting and after welcoming all Club Leaders to the meeting asked the Secretary to read the minutes of the last Annual Meeting.

The financial report was distributed and it showed a Bank Overdraft as of December 31st of $39.88 but accounts receivable were $87.50 and 65 4-H sweaters at a cost of $71.50, to make a net worth of $123.12 compared to $54.32 for the previous year.

There was a general discussion on 4-H Club activities for the year. It was decided that the annual club trip be held about the same time as last year and that it be to Lac Phillipe in the Gatineau.

The Award Night was discussed and it was the opinion of the leaders that the party form as it had been for the past two years was the most desirable. The question of the date was discussed and it was decided that the date be left to the discretion of the Executive.

4-H supplies were gone over and the Secretary was instructed to order crests and pins.

The question of a prize or trophy for the Club with the highest rate of completion was discussed and it was left to the executive to arrange the details of this trophy or prize.

The Secretary showed a certificate that had been used by Carleton County for outstanding 4-H Club members, and all thought that this would be an excellent system to institute for Dundas 4-H Clubs. The secretary was instructed to prepare these.

Malcolm Graham, on behalf of the Club Leaders, moved a vote of thanks to the Department for entertaining them at a dinner session.

The president called on the secretary to act as chairman for the election of Directors. They were: Mrs. M. Smirle, Morewood; Mrs. Lois McIntosh, Williamsburg; Don Rose, Mountain; Ronald Dillabough, Morewood; Jack Fulton, Chesterville; Arthur Milne, Mountain.

These Directors met for a few minutes at the close of the meeting and the following were elected as officers for the coming year: Past President, Mrs. Byron Dawson; President, Don Rose; Vice President, Mrs. Lois McIntosh; Secretary-Treasurer, D. M. Rutherford.

ENTERTAINED IN FLORIDA

Mr. and Mrs. Cecil Champion, of Orlando, Florida, entertained to a charcoal steak dinner on Tuesday evening of this week, Mr. and Mrs. Bill Dickson, Mr. George Dickson, Mr. and Mrs. Hart Melvin and Mr. and Mrs. Fern Workman.

Boy Scout Meeting

All boys between the ages of 12 and 16 interested in the formation of a boy scout troupe in Winchester are asked to attend a meeting in the Town Hall to-night, starting at 7.30 p.m. The move to re-organize Boy Scouts in this village is being sponsored by Rev. Wm. Sutherland, and he is being backed by members of Winchester 100 Club and Legion Post 108.

Several young men of the village are also needed to act as leaders and to supervise the movement, and an invitation is extended to them also to be on hand to-night at this important meeting.

New Skim Milk Support Price Result Of Resolution By Con. Milk Producers

Dairy Farmers received a welcome shot in the arm last week with the announcement of a new support price on dry skim milk. The new policy announced by the Hon. James G. Gardiner, Minister of Agriculture, was brought about by a resolution from the Ontario Concentrated Milk Producers' Association who presented their brief to the National Dairy Farmers of Canada who in turn presented the resolution to the Canadian Federation of Agriculture.

H. H. Hanam, president of the C. F. A., said the establishment of the support price meets one of the important requests made by the Canadian Federation of Agriculture in its annual brief to the cabinet last month.

The news of the new support price was received by delegates attending the annual meeting of the Ontario Concentrated Milk Producers Marketing Board at Ottawa last week. In short, the new support price of 17 cents per pound for spray process (Ault plant) and 14 cents for roller process powder f.o.b. storage at certain designated storage points throughout Canada means roughly that the present average price of milk in this area, $2.80, will not likely fall much below $2.75 during the flush season. The new support price is particularly well received in this area which is predominantly a dairy section. Commenting on this latest step Mr. Hannam said this new support combined with the butter support now gives a substantial measure of stability to the entire milk industry. The new support program, he added, should work as well to the satisfaction of Canadian consumers who, along with producers, benefit from policies which stabilize supply, and assure reasonable prices for dairy products.

Another project of the Concentrated Milk Producers' Association is to increase the tariff of one cent to four cents per pound on imported milk powder and 6 cents per pound on imported cheese.

Officers elected at the annual meeting last week were: Past president, George Lowry, Almonte; president, William Tilden, Harriston; first vice president, Wilfred Keays, Hyde Park; second vice president, Wilton Honey, Waterford; directors: John Gaw, Kemptville; Charles McInnis, Iroquois; Fred Charlton, Aylmer, and James Jenkins, Belmonte.

Delegates attending the annual from Winchester were headed by President Orval Guy and other members of the executive: William McRoberts, Willis Riddell, Alex MacGregor, John Hughes, A. K. McDonald, Keith Holmes and Willis Robinson.

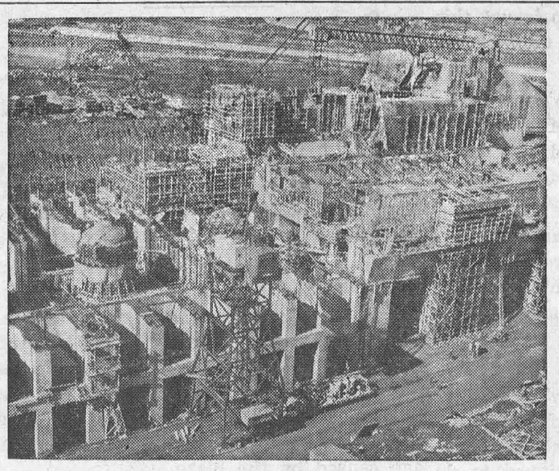

POWERHOUSE PROGRESS — Outstanding progress has been made on Ontario Hydro's St. Lawrence development main dam and powerhouse. Already more than half the concrete, some 500,000 cubic yards (1,000,000 tons), have been placed on the powerhouse site. This is a close-up view of the north end of the powerhouse where the concrete forms are rising steadily upward to top elevation—*(Ontario Hydro Photo)*.

E.O.D.A. SECRETARY

Harry D. Callan Apologizes

Harry D. Callan, secretary-manager of the Eastern Ontario Development Association, was the special guest at an informal luncheon-meeting of Winchester Chamber of Commerce executive held Monday evening at Heidi's Restaurant.

In "talking over" the situation in Winchester and Eastern Ontario, Mr. Callan publicly apologized to the village and to the Chamber for his error in not including this village as a member of EODA in a recent industrial edition of the Ottawa Citizen. Mr. Callan explained that the fault was his own, and took full blame for the error. He mentioned that a previous list of members had been handed in to the paper in mention and that certain last minute changes had complicated the situation resulting in the deletion of Winchester from this list. This village has been a member of EODA for the past two years, and was the first municipal member this year to forward its $75.00 fee, Mr. Callan said.

Continuing his talk Mr. Callan said that he had received a letter from Mr. F. M. Cass, MPP Grenville-Dundas, drawing to his attention the error which had occurred. However, he took to task a portion of Mr. Cass' letter which implied that the EODA had not served this area as well as other zones in the golden triangle.

In answer to this Mr. Callan said that he had spent more time and money in Zone 3, the zone in which Winchester is located, than in any other zone during the past year. He explained that the purpose of the Development Association was to promote Eastern Ontario with the full support and co-operation of all members. It is up to the indiivdual members, he said, to sell themselves. The selling of your municipality, he said, depends greatly on your council and the ability of other groups and business men like your Chamber.

He referred to many communities as being complacent and said that their representatives had not taken the time to attend regular EODA meetings. Most active enthusiasm thus far comes from the North Renfrew area. Mr. Callan told the executive that the annual meeting of the EODA would be held at Ottawa in April and extended an invitation to the local Chamber to send a delegation to attend this meeting. Reeve John Fader was recently appointed a director of Zone 3, Mr. Callan said.

He warned members of the tremendous advantages which are ahead for this section of the province. The completion of the St. Lawrence Power and Seaway projects, a new bridge at Prescott and incoming industry and people all pointed to progress. It is no longer a "fairy tale" Mr. Callan said, and municipalities in this area should be doing everything possible now to take advantage of the good things which are not far off.

Oppose C.P.R. Cut

President MacDonald thanked Mr. Callan. On the suggestion of one of the members the Chamber will officially protest the action of the Canadian Pacific Railway to cut train service here. Secretary Mrs. Raymond Summers was instructed to get in touch with Smiths Falls Council which has already protested, to determine the proper channels through which a protest should be sent.

More Lines For Metcalfe Rural Tel.

The Metcalfe Rural Telephone Company has 630 subscribers, according to a report tabled by the company's vice president, G. M. Jeacle, at the annual meeting in the township hall, Metcalfe, recently.

Eight and one-half miles of telephone line were rebuilt during 1956, and one-half mile of new line installed.

Mrs. Stanley Hicks, secretary-treasurer, presented the 1956 financial statement.

Officers appointed for 1957 are: President, A. J. Scrivens; vice president, G. M. Jeacle; staff committee, A. R. York; A. C. Blair, A. J. Waddell; executive and financial committee, H. C. Latimer, G. E. Morris and F. W. Kirkpatrick; lineman, A. R. Sheldrick.

THE LATE MRS. STUART M. FERGUSON

In ill health for some time, Mrs. Stuart Ferguson passed away on Tuesday morning, March 19th, 1957, at the Kingston General Hospital. Born at Reid's Mills 58 years ago, she was the daughter of Mrs. McConnell and the late George F. McConnell. On February 9th, 1926, she was married to Stuart M. Ferguson of Vernon, and resided in that community since that time.

The late Mrs. Ferguson attended the Baptist Church in Vernon and was an active member of the Evening Group Mission Circle and the W. A., and was also a former member of the Choir.

She is survived by her husband, her mother, five sisters, Mrs. Chas. Acres (Olive), Winchester; Mrs. John Porteous (Hazel), Vernon; Mrs. Bert Reid (Velma), Cornwall; Mrs. Ivan Saunders (Gladys), and Mrs. Jack McDiarmid (Irene), of Osgoode; three brothers, Manson, of Aultsville; Howard of Osgoode, and Melvin of Cornwall, and several nieces and nephews.

The funeral was held on Thursday, March 21st, from her late residence. Service was conducted by Rev. A. C. Keeler of the Osgoode Baptist Church. Entombment was at Springhill vault for burial in the spring. The pall-bearers were Messrs. W.A. Carlyle, Bob Carlyle, Alex Hoey, Donald Ferguson, Gordon Blair and Bert Campbell.

PRESCOTT FERRY SOLD TO BRIDGE AUTHORITY

The Prescott and Ogdensburg Ferry Company has been purchased by the Ogdensburg Bridge Authority, it was announced recently.

The purchase price of $769,230 includes three ferry boats, docks and terminal facilities on both sides of the St. Lawrence River. This will end ownership of the P. and O. Ferry Co. that has been in the Dubrule family since 1909.

The Bridge Authority will take over operation of the ferry system about April 1st, John C. Tulloch chairman of the Bridge Authority, said. The ferry boats will continue to shuttle between the Canadian and United States sides until the bridge is completed, about four years from now.

Mr. Tullock said bids open in Albany this week for construction of the 1,150-foot central span and six piers of the mile-long bridge. Others tenders will be called as soon as they can be processed, for the construction of 18 piers on each side of the central span, the plazas and approaches on both sides of the river.

The approach on the Ontario side will be located at Johnstown, three miles east of Prescott and almost in line with No. 16 Highway. There must be 26 feet clearance over No. 2 Highway. The approach grade will be only 3 1-2 per cent.

Construction of the Bridge is a $15,000,000 project.

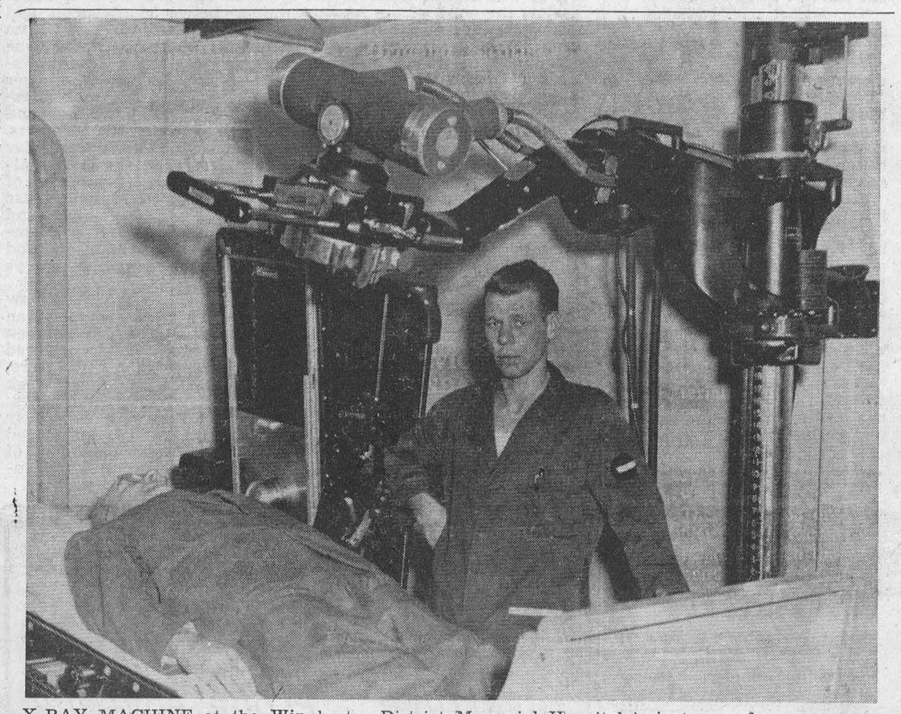

X-RAY MACHINE at the Winchester District Memorial Hospital is just one of many expensive pieces of modern equipment used to make patient care more efficient. Here X-ray technician Stan. Marriner prepares to use machine on patient who in this case is W. J. Stewart, local school inspector. — *(Photo by Daykin, Osgoode)*.

Hospital Births

On Wednesday, March 20th, 1957, to Mr. and Mrs. Clarence Presley, Winchester, a daughter.

On Thursday, March 21, 1957, to Mr. and Mrs. Lawrence Johnston, Brinston, R. R. 2, a daughter.

On Thursday, March 21, 1957, to Mr. and Mrs. Armand Hebert, of Vars, a daughter.

On Thursday, March 21, 1957, to Mr. and Mrs. Dudley Smail, Brinston, R. R. 2, a son.

On Friday, March 22nd, 1957, to Mr. and Mrs. Wolfgang Vockrodt, of Russell, a son.

On Saturday, March 23, 1957, to Mr. and Mrs. Ralph Merkley, Brinston, R. R. 2, a daughter.

On Saturday, March 23, 1957, to Mr. and Mrs. Myles Barkley, Chesterville, a son.

On Saturday, March 23, 1957, to Mr. and Mrs. Herman Grotenhuis, South Mountain, a daughter.

On Saturday, March 23, 1957, to Mr. and Mrs. Gordon Fawcett, Inkerman, a son.

On Sunday, March 24, 1957, to Mr. and Mrs. Norman Plume, of Brinston, a daughter.

On Sunday, March 24, 1957, to Mr. and Mrs. Eldred Dingwall, Billings Bridge, R. R. 1, a daughter.

On Monday, March 25, 1957, to Mr. and Mrs. Hartley Sheldrick, Winchester, R. R. 1, a son.

On Monday, March 25, 1957, to Mr. and Mrs. Omer Morin, of Aultsville, a son.

On Monday, March 25, 1957, to Mr. and Mrs. Lanson Hyndman, of Mountain, a daughter.

On Tuesday, March 26, 1957, to Mr. and Mrs. Douglas Feeley, Crysler, R. R. 4, a son.

Aultsville Couple 45 Years Married

Mr. and Mrs. John A. Erratt, of Aultsville, formerly of Winchester, were honoured by their family on Sunday, March 17th, on the occasion of their 45th Wedding Anniversary. They were married on March 13th, 1912, at the bride's home (Wm. Wickson's), Winchester, by the late Rev. George Yule.

The surprise party was held at their home in Aultsville. After lunch they were presented with a beautiful arborite topped coffee table. Mr. and Mrs. Erratt made very fitting replies.

Those present were: Mr. and Mrs. Graham Wells (Evelyn), Mervyn, Sharon and Carson, of Williamsburg; Mr. and Mrs. Morley Erratt, Lynda and Judy, of Winchester; Mr. and Mrs. Gerald Erratt and Brian, of Aultsville, and Mr. and Mrs. Jas. S. Fulton (Blanche), of South Mountain.

THE WINCHESTER PRESS

W. F. WORKMAN, Publisher.

Established in the year 1888.
Published Wednesday Afternoon. Dated Thursday.
Subscription Rates: $2.50 per year in Canada; $3.50 per year in the U. S. A., payable in Advance.

Member of the Canadian Weekly Newspaper Association and the Ontario Division of the C. W. N. A.

Guaranteed Circulation over 1850.
Advertising Rates on Request.

Authorized as Second Class Mail, Post Office Department, Ottawa.

Volume Sixty-Nine. Thursday, March 28th, 1957.

Chamber Of Commerce

Winchester's newly organized Chamber of Commerce is still conducting a membership drive and it is hoped that all business and professional men in the village will subscribe. The membership fee is a mere dollar. However large or small, the fee is insignifcant to the good this Chamber can and will do if properly supported.

No one, thinking in the right pattern, can deny the importance of this group, for it promotes Winchester. And in a day when promotion and advertising are the by-words to success, Winchester needs promoting.

There are several good reasons why we should become members of the Winchester Chamber of Commerce, and with the hope of attracting more members, here are two or three of the more important ones;

1. Because we have a business stake in this community which can best be safeguarded by working with others through the Chamber of Commerce to protect and advance all business. We help insure this community's progress which in turn insures the success of our business.

2. It is only fair for us to support the Chamber since we reap benefits through the concerted planning, counsel and action that is best obtained through the work of the Chamber of Commerce.

3. Because we believe that the man who helps his community through active participation in the work of his Chamber will develop his own powers and broaden his own views.

4. Because we believe it essential to progress to have a central organization eternally watching community welfare and development we believe the Chamber of Commerce is the organization equipped to do this work.

Orangeville Example

Orangeville has done something more than talk about the problem of getting more worthy students through university, says The Financial Post. In this Ontario town, no promising high school graduate is barred from college through lack of money. A group of public spirited citizens will lend him funds interest free to supplement those he can earn himself as he goes along. Already 60 Orangeville students have been aided and arrangements are now being made to put the program on a permanent basis.

What Orangeville has done any municipality could do, provided, as in this case, a few local leaders can be found to start the ball rolling. The Orangeville plan is simple, sound and remarkably low in cost. It is an excellent example in community do-it-yourself.

Old Landmarks Are Moving

As the Cornwall Standard-Freeholder says, "This is proving a bad year for landmarks in the district."

It is quite true! Before this twelve month period has ended many old homes, some famous and some not so famous, graceful churches and other stately old buildings in Seaway Valley will have disappeared. They must be razed to pave the way for flooding conditions in the Valley which are expected to get underway in the summer of 1958. Quite rapidly now the population of many of these places is gone or is moving, leaving only a barren building behind.

It's a lonesome sight, and one that has brought countless tears to the people of Seaway Valley, although many of the "left behind" buildings were not architectural gems. It is also the mark of progress, and replacing the barren streets of old Iroquois and other would-be flooded areas, are new, modern towns and homes and buildings, springing up all along the line between Prescott and Cornwall. Ten years from now the change will be more appreciated.

Disappearing old landmarks by force or natural cause is a trend of the times. A town with such landmarks which never has cause to move or erase them, may be marked as a town that is falling by the wayside. And landmarks can be measured not only in terms of buildings but in ways, customs, traditions and ideas.

Fire Extinguishers

Often the simple little things of life are the important ones which are ignored. Like the Fire Extinguisher.

Most of us know the use of the fire extinguisher, there are many types, all with a purpose. But how many homes in Winchester or any other community are equipped with a fire extinguisher? Not many, we suspect. Recently, in a neighbouring hamlet, the value of this small, inexpensive machine was put to the test and it came through admirably. The use of the fire extinguisher at this particular fire was attributed with saving the home from burning, instead of the small amount of damage caused by the blaze.

Good fire extinguishers can be bought at most hardware stores. They come in convenient sizes, are relatively inexpensive, and are not hard to look at. They can be hung conveniently in the kitchen or basement. They won't mar the beauty of the home with their appearance, but they may well save it.

We believe every home and business place should be equipped with a fire extinguisher. If you agree, why not buy one just for safety's sake. It could save your home, and, more important, it could save a life.

Editorial Notes

Under the Canadian constitution the provincial and federal legislatures must meet at least once a year. And that's one time when all of Ottawa is singing 'Hot Time In The Old Town To-Night."

Like alcohol, the drinking variety, cigarette smoking is big business. During 1956 Canadians smoked 27 billion cigarettes, and paid $565 million. Of that, over $300 million went into federal and provincial taxes. Now you know why Mr. Harris did not drop the cigarette tax.

Springtme can be "fire time" if extreme care is not used. At this time of year fires, particularly in rural areas where wood stoves are still used, are let out and started. Failure to check a freshly lit stove in early morning can have drastic results. Be careful!

OF MANY THINGS . . . .

SHOPPING

(By Ambrose Hills)

Today I watched an American tourist do some shopping here in Canada. He asked me to take him to one of our better stores. Watching him shop so eagerly was quite an education.

"We have a sale of shirts," the clerk told him proudly—and began to load the counter with some of their specials.

My American friend waved them aside. "Look," he said. "I can get plenty of junk at home. While I'm up here I want to pick up some good quality stuff."

He did, too. But almost every store first tried to sell him some kind of 'bargain' imported from his own country or Japan. Only when they learned that he was after quality did they let him have a chance at our Canadian goods.

Walking up the street to hunt for silverware, we passed many shops with American flags displayed. I said, "Does it please you to see your flag in all these store windows?"

"Heavens, no!" he snorted. "Don't they realize a fellow travels because he wants a change? We like to buy Canadian goods when we get up here. We figure Canadian stuff is often better made. Maybe we're suckers—but we don't think so!"

I don't think so, either.

Surely this country is mature enough now to be over that childish idea that anything from far away has more glamour or more style! We all know Canadian workmanship is honest and good, and that Canadian manufacturers stand behind their products. Yet we go on, year after year, accepting so-called bargains, and getting stung. Other countries would soon stop dumping distress merchandise in our market if we had the sense to stop buying it.

Surely we don't have to have American tourists teach us to "Buy Canadian." Only a mighty important bargain should make us do anything else—unless we're in favour of unemployment!

Pancakes for Breakfast . . . .

A Short Story By RUTH E. SCHARFE.

Ed. Note—For a variety of reasons, mostly space and time, The Press, other than news, publishes few stories, short or long. This particular effort by Ruth E. Scharfe, however, is a satisfying piece of prose which should tickle the fancy of many readers of this newspaper, and particularly the rural subscribers. It is especially appropriate at this time of the year when the sap is running and Maple Syrup becomes a delicacy on the dining table. And as Mrs. Scharfe says, Pancakes go with Maple Syrup. Ruth E. Scharfe, of 161 Holmwood Ave., Ottawa, has had a fancy for writing for many years and has written articles for Ottawa papers and The Press many times. She is quite well known in this area.

This morning my bread-box gave me the meanest surprise: only eight slices of bread—six for father's lunch and two for his toast. Here was I confronted with the problem which has wrecked homes, lives and monarchies—not enough bread to go around. Suddenly I remembered that fragrance which kept mingling strangely with my sleep last night; now I realized that the familiar odour had come from the slices of my very last loaf scorching for teen-age monster appetites. Well . . . they would be minus bread in any form for breakfast, for Father had to have his lunch no matter who went hungry! So I prepared his cheese sandwiches, gave him a crisp red apple to eat with them and added some oatmeal cookies and puffy raisins; then I turned my attention to making his tea, while keeping an eye on the frying bacon and eggs. He made the toast, and gallantly offered to share it with me (though one piece was the bulky heel of the loaf) but I pretended I wasn't the least bit hungry: sending a man off to work with a skimpy breakfast is the major crime of the modern modern housewife. As I filled the thermos with tea, and poured our cups for breakfast, I thought bread never seemed so beautiful.

"You know," I told my munching mate, "a little thing like this would never have fazed my mother. If she had had bread settin', she would have made 'doughboys'—handfuls of dough cut off and fried in a buttered pan. Or she might have made scones, hot biscuits or . . . pancakes."

"'Well," suggested the Lord of the Upper Duplex, "why can't you make pancakes? You were telling me just yesterday how hungry you were for a plateful of them; you could have some of this corn syrup on them, unless you have some maple syrup cached somewhere."

"Why, I never thought of that! Thank you, Sir, I really could now, couldn't I! It'll only take a jiffy . ."

"No ma'am, I gotta go right now." He shoved back his chair, grabbed his lunch pail, made a hasty peck at my pin curls, and was off.

"I'll have some tomorrow morning!" he called from the second landing.

Now, with my appetite sparked for pancakes, I scanned my pantry shelf. Certainly I had the edge on my Mother, for all I had to do was reach for the gay package of ready-mix which assured me in confident red letters that I need only add water or milk to surprise myself with a delicious pile of pancakes like the plateful pictured on the box. I got out my measuring cup, a rubber spatula and began to read the small-print directions. Of course half the specified quantity would do me; so I did some laboured mental calculation, arrived at an approximate answer and began to combine the 'mix' with the milk. My thoughts kept going back to Mother and her magic mixture—her own private concoction beat up in a huge bowl and poured into an enamelled jug for neat and easy operation.

It was usually after a fresh churning that Father would suggest: "Make us up a batch of buttermilk pancakes, Sarah!"

He always contended that they were more easily digested than the sweet-milk variety. Mother was eager to please her husband, especially in her cookery. His wish was her immediate command: we would have a feast of pancakes; not your one or two dainty ones for dessert, mind you, but a whole mal of just pancakes—giant ones, the size of the big black frying pan. Sometimes they were breakfast, sometimes five o'clock supper, with butter and preserves, honey or blackstrap; but it was in the maple-syrup season we loved them most.

On a sunny afternoon late in March, I would come home from school to find my mother mixing up a golden batter.

"Doughnuts, Mother?"

"Would I be makin' doughnuts with no pot of hot grease on the stove, now?" . . .

Then ,as my eyes fell on the two iron frying pans warming on the hot lids . . . .

"Oh, Mother . . . pancakes . . . goody, goody!"

"Hustle up now, get your duds off; the wood-box is empty and there's only one stick in the stove. Your Daddys on his way from MacDonald's bush with a gallon of the first run. Mind now, he'll be mad as a wet hen if the cakes aren't hot on his plate ready for syrup the minute he lands in!"

And I, knowing well my Father's impatience with tardiness when he was in a hurry, had my old jacket and jumper on before you could say 'hieroglyphics' and was dashing back and forth to the wood-shed. On ordinary evenings, it seemed to take hours to fill the gaping maw of the monster, which I pretended was a dragon—though really it was the shipping case of the old organ cut down and painted green—but to-night it was my special friend, half-hidden behind the range, which seemed no longer its greedy accomplice. I had the job done in no time. Perhaps for my efforts I'd be rewarded with the second pancake (Father always got the first) buttered and with extra syrup—though these two luxuries depended on the price of butter, which we made for sale, and the current cost of maple syrup.

Now we were all in our places at the long kitchen table with its chipped and discoloured white oil-cloth, the first course of golden delight piping hot on our plates. While Father asked the Blessing (more fervently on account of his favourite dish, I thought), the rest of us waited impatiently to get on with more practical and tangible evidence of bounties received. Gratefully, zestfully, we chimed "Amen" then set to our supper; but not too avoraciously, mind, else Father might take us to task with a scathing reprimand on the evils and unseemliness of gluttony . . . or horror of horrors, he had even been known to curtail the offenders share to a measly three or maybe two. Who, indeed, but an imprudent little brother would risk such disappointment and disgrace?

As we satisfied our hungry stomachs, my mother stood tirelessly in front of the great nickel-embellished stove, pouring smooth batter into the pans, waiting for just the right moment to flip those jumbo-sized flapjacks with a table-knife. Sometimes her deft manipulation of the heavy pan would somersault the pancake in the air and let it hit the pan with a smart smack. How she kept the batter from splattering over the stove in this clever feat, I'll never know. She didn't miss once, and each panful turned out tender, browned just so, and round as our empty plates. Now I realize that years of patient and exacting practice must be the ingredients of any perfected technique; and in the case of cookery, the attunement of temperament of stove, cooking utensils, kitchen and cook is required in good measure.

When we positively couldn't hold another pancake, Mother would fry herself two small ones, sit down all flushed and worn but somehow triumphant-looking, and pour syrup carefully over them. She used syrup or butter, but never both at one time. Her upbringing had been a frugal one—thrift her Lares et Penates. As I left the table, feeling a wee bit loggy, and certain that I could never look another pancake flat in the face again, I used to wonder how little Black Sambo ever ate so many, but surely they could not have been so big as ours, and of course his were not soaking with Canadian maple syrup.

Sometimes we had buckwheat pancakes with fresh, fried pork and gravy; usually after the men had butchered a pig. This was substantial food for youngsters coming in for breakfast from milking, then setting out to walk a mile or more through snow and cold to school. But this morning, the aromatic memories that spurred me into making pancakes, made the puny results I had achieved discourage me (no fault of the manufacturers product, either). I had all the required materials for successful results, including one of the original pans from home, not to mention a spatula especially designed to turn fried foods; but in my lack of dexterity and experience, on the first flip, blobs of batter splashed all over the smoking pan, then combined with the main body to form anaemic and grotesque appendages. On the second try, half the mixture stuck (maybe I had not waited for all the bubbles to appear on the surface) and with a jagged splash the raw side landed dead on, turnover style. Defeated and mad at myself, I slapped the sloppy mess on my plate, though I had half a mind to stuff it in the garbage. However, the Scottish half of me would not tolerate such goings-on, and I finally downed them in a swim of last year's bit of maple syrup.

Next time Mother comes to see us, I'll ask her to make us a batch of pancakes. No, I think I had better not. Perhaps you have to come from milking, just starving, or walk from school on an early spring evening, to really relish these treasures scintillating in their amber seas of sweet syrup from high land maples.

Or perhaps you have to be very young.

Letters to the Editor

APPRECIATION

Dear Editor:

We would like to convey the official thanks of the Foundation for your continued support of the March of Dimes campaign in your community.

I know you will be interested in knowing that the 1957 Campaign has been the most successful in our history. We expect the total to exceed $450,000.00 when results are all in.

On Page 3 of the enclosed copy of "DIMES ON THE MARCH" you will notice a list of results from the 87 Mothers' Marches throughout the province, together with an official "Thank You" to the publicity media of the province which made these results possible.

You will also be interested in knowing that our estimate of the number of persons taking part in the campaign is approximately 100,000. Since the Mothers' March is all over on one night, it's a case of "many hands making light work"—but a rather dramatic story, when you consider that in one evening the great bulk of our operating funds for the year are raised.

Our thanks are sincerely meant: without your active help we could not operate.

Yours sincerely,
W. Denis Whitaker,
President, Ontario Chapter.
Toronto, Ont.

APPRECIATION

Dear Editor:

Several times recently I have felt that your efforts on behalf of the hospital have been highly commendable; and I feel that now, during the last drab days of late winter would be a good time to present you with a bright spring bouquet.

Everyone seems interested in hospitals, though mostly from the "Dr. Brent, Call Surgery" side, so when you present our problems and help inform and educate the public to the less glamorous side as seen in our annual statement, you are doing the public and the hospital Board of Directors a real service which we appreciate and value highly.

Many thanks for your frequent kind words, and I hope that we shall continue to merit your favourable attention and help.

Yours sincerely,
Wallace D. Carkner.
Chairman, Board of Directors,
District Memorial Hospital.
Winchester, Ont.

Ontario Report . .

By F. M. Cass, Q.C., M.L.A. for Grenville-Dundas

As the legislative program of the Government for the 1957 Session nears its completion, there were last week more speeches by Private Members on all phases of Government affecting their own constituencies. And more Departmental estimates for the next fiscal year received thorough examination and acceptance so that, by the end of this eighth week of the Session, the work of the Assembly was showing signs of slackening. There were still the estimates of the Department of Highways to be considered and, as this Department is one of the largest spending agencies of the Provincial Government and affects nearly everyone, the presentation of these estimates will provide matters of great interest to all. The vexing questions of highway construction, maintenance and financing, raised by the report of the Select Committee on Toll Roads, were debated seriously and by many Members. The proposal of the Prime Minister to establish a new Department of Transport was announced to the House and some rumours are that this portfolio might be offered to Mr. James A. C. Auld, M.P.P. for Leeds.

Fewer Committees of the House were meeting but your Member, with many others of course, managed to have at least two and on some days, three committee meetings each morning. Since the House has been sitting from 2 to 6 p.m. each day and two evenings a week from 8 to 11 p.m., it is easily understood that time is still at a premium for most Members. On Tuesday and Wednesday evenings the Speaker of the House entertained the Members, in two groups, to a buffet dinner between afternoon and evening Sessions. And on Thursday night the Parliamentary Press Gallery (the newspaper and radio men who cover the Legislative Assembly Session) held its annual dinner and entertainment for the Members. On this occasion each year, after an ample dinner, the Press Gallery boys present a program of skits "taking off" various House personalities and doings, and generally lampooning the Members. However, it is all in good spirit(s) and everyone enjoys the occasion.

The 1957 Session has now lasted one week longer than the usual Session and much legislation has been considered and passed by the Legislature. It appears the the next week may see a wind-up of business and prorogation of a very busy Session which has produced more than the usual amount of legislation affecting particularly rural areas and people.

The 7th Column

One of Canada's most beautiful scenes and certainly a leading tourist attraction is dying what is now a raipd death. We are referring to the incomparable Long Sault rapid section of the St. Lawrence River. This phenomenon of nature has just about reached the end of the rope and we would advise those who wish to take a last, lingering look, to do it now, for the Long Sault is not long with us. It's a sorry sight to see all this majesty being ruined by man-made machines, just as it is to drive through the now barren village of Iroquois, Aultsville, Farran's Point or Mille Roches. All of this excavation and stripping of land also points out well the value and beauty of a tree. For along the front, trees, like the Long Sault, are quickly disappearing in preparation for the flooding of land.

* * * *

Looking across the school campus from the front window of our office gives us a good view of two well-filled bicycle stands. Brings to mind that the bicycle season is here again, and that's warning enough to motorists to have an eagle eye for the youngster who may not think. Drive carefully the bicycle and the car.

* * * *

A British scientist maintains that life on the moon would be impossible. Even here it sometimes seems that way.

* * * *

Elvis Presley fans are all agog about the Rock 'n Roll King's personal appearance in Ottawa. The pelvic contortionist who really can sing if he stands still long enough makes his first Canadian appearance in early April and Ottawa is one of the stops where he has been persuaded to do two shows. So, man, let's get out the blue suede shoes, forget about Heartbreak Hotel, hitch up the hound dog, and go, man, go!

* * * *

Ever wonder what $6.00 would buy. George McLeod, Social Credit member of the House of Commons from B. C. said last week in a criticism of the government's proposed $6.00 monthly increase in old age pensions, that the increase was "an insult to the people of this country." Socred members advocated a $20 increase. At an average groceteria, Mr. McLeod said, the $6.00 would buy old age pensioners: two pounds of hamburger, two pounds of onions, 10 pounds of potatoes, four loaves of bread, one pound of margarine, one-half pound of tea, one-half pound of coffee, five pounds of apples, one dozen eggs, two quarts of milk." No butter because they can't afford to buy it, said Mr. McLeod.

* * * *

Experts say brunettes see better than blondes. Does that make them better lookers?

* * * *

Spring, among other things, offers a season of appetizing dishes, not the least of which are pancakes smothered with fresh Canadian maple syrup, and mud pouts rolled in flour and fried to a golden brown. Makes your mouth water, doesn't it?

* * * *

Gossips run down far more people than automobiles.

* * * *

Trading Stamps

The competition's hot among the supermarket lot,
In fact, most stores now jockey for the trade
Of the housewife pasting happily
In books the stamps she gets for free
With each and every purchase she has made.

Each week the ads are glowing with new prizes they are showing
In return for books of stamps and we are told
With great fanfare and much fuss (Stamps are simply fabulous!)
That their products are just incidentally sold.

With this turmoil for her trade (every week a new crusade),
It now seems there's only one new road ahead:
If they're out to beat the champs
They will have to charge for stamps
And they'll give away the merchandise instead!

—Helen Gorn Sutin.

Every Day
RUST CRAFT CARDS
For All Occasions

BIRTHDAY—
For every member of your family and others too.
Birth Announcements
Congratulations
Invitations - Thank You
Gift - Friendship

OUR SIXTY-FIRST YEAR
1896 Flora's 1957
Winchester, Ontario.

PROFESSIONAL CARDS

CASS & CASS
LAW OFFICES
Winchester, Phone 11.
Chesterville, Dial 735.
Bank of Nova Scotia Block.

G. WILLIAM GORRELL
Barrister, Solicitor, Notary Public
Office Phone..KIngsdale 3-2577
Residence.....KIngsdale 3-3195
MORRISBURG - Ontario.

GRAHAM L. CASSELMAN
Crown Life Insurance
Group Insurance - Pension Plans.
Phone 150W3 - Winchester

S. EARL FREELAND, C.L.U.
District Representative for the Manufacturers' Life Insurance Company
Special Services offered in connection with Group Pension Plans, Group Insurance, Estate Analysis, etc.
Phone 292 - Winchester, Ont.

JAKE ROSS
All kinds of Poultry wanted at all seasons. Wool wanted. I buy all kinds of Hides.
Phone 81 - - - Winchester

For Cemetery Memorials See
W. J. L. BOYD & SONS
Representing
R. M. Best Granite Co., Kingston, Architects and Craftsmen of Civic and private Memorials. Church Memorials of Bronze, Marble and Brass.
PHONE 144 - WINCHESTER

LYALL M. CROWDER
Representative For
Mutual Life Of Canada
Automobile - Fire - Wind, Etc.
Auto Financing
Write, or Telephone 606r41, South Mountain, Ont.

ATTENTION CAR BUYERS
Our Low Cost Financing and Insurance Plan will help you make a better deal. BEFORE you buy talk to us.
Biccum & Poapst
Insurance and Real Estate
Phone 285 - - Winchester
48-1yrc.

HOWARD E. BICCUM
and
HAROLD D. POAPST
District Representatives for North American Life Assurance Co.
A complete Insurance Service for all lines of Fire and Casualty Insurance, including Hospitalization. Also Real Estate Brokers. Telephone 285, Winchester.

WINCHESTER L.O.L. 862
Meets regulary in the Orange Hall, Winchester, at 8 p.m. on the second Monday of each month. Visiting Brethren always welcome.
Benson George, W. M.
Doug. Johnston,, Rec.-Sec'y.

HENDERSON LODGE, 383 A.F. & A.M., WINCHESTER
Meets in the Masonic Hall, Royal Bank Block, on second Friday of each month, at 8.00 p.m.
Visiting Brethren Welcome.
J. E. DAVIDSON, Wor. Master.
DR. W. A. SHERWOOD, Secretary.

LADIES' AUXILIARY
Canadian Legion, B.E.S.L.
Branch 108, Winchester
Meets Third Thursday of each month at 8.00 p.m. in the Legion Hall, Winchester. All eligible women welcome.
Mrs. Don. Casselman, President.
Mrs. Lorne Sawyer, Secretary.

CANADIAN LEGION
B. E. S. L.
Branch 108, Winchester
Meets Second Monday of each month in Legion Hall, Winchester.
All War Veterans Welcome.
ARCHIE RICE, President.
KEN. SUMMERS, Secretary.

CO-OP AUTO INSURANCE
For information contact County agents, Byron Martin, Hallville, Phone 602r34, South Mountain; Edwin McIntosh, Williamsburg, Phone 398r2, Morrisburg; Wm. J. Masterson, Chesterville, Phone 674, Chesterville; Lorne Mellan, Brinston, Phone 25r3, South Mountain.
48-1yr.p.

For Quick Action, Use Press Classified Advts.

ARTHUR A. CRAWLEY & CO.
OTTAWA - MONTREAL - BROCKVILLE - TORONTO
SUDBURY - NORTH BAY - SAULT STE. MARIE
Ottawa Address—387 Albert Street Telephone 3-7715.

MacLEOD, COMRIE & CO.
CERTIFIED PUBLIC ACCOUNTANTS
MUNICIPAL AUDITORS
OTTAWA
Donald MacLeod, C.P.A.
Licensed Trustee For Bankruptcy.
304 Laurier Ave. W., OTTAWA
Tel. 2-4123
CORNWALL
Bryson Comrie, C.P.A.
338 Second St. W., CORNWALL
Tel. 3400

Royal Conservatory of Music of Toronto
MIDSUMMER EXAMINATIONS
JUNE, 1957
Applications and fees must reach the Conservatory not later than APRIL 15, 1957.
135 COLLEGE STREET
TORONTO 2B, ONT.
89

LOCKE & FAIRBAIRN
Successors to H. B. Wallace & Son.
FUNERAL & AMBULANCE SERVICE
BRINSTON, ONT. Phone 101r6, Iroquois.
FURNITURE - FLOOR COVERING
WILLIAMSBURG, ONT. KI 3-2256, Morrisburg.

Newlyweds Honoured At Inkerman

On the evening of March 15 a miscellaneous shower was given Mr. and Mrs. Bill Vandemheen (nee Phyllis Franics) in honour of their recent marriage by their friends and relatives of the Wesleyan Methodist Church at her parental home in Inkerman. Games were enjoyed by all, after which the young couple were called to the floor and a very fitting address was read by Mrs. Bruce Barkley, and they were presented with many lovely gifts. Both replied in their own pleasant way.

On Thursday, March 21st, Mr. and Mrs. Vandemheen were honoured at a community party given by their Inkerman friends and neighbours. An enjoyable time was had in playing games, led by Mrs. Bruce Barkley, after which the honoured couple were called to the floor and an address was read by Don. Guy, after which followed the presentation of a chest of drawers by Messrs. Dick Patterson and Lewis McGuff, and a hostess chair and cushion by June Brown, Nan McIntosh and Sandra Cassidy.

Mr. and Mrs. Vandemheen thanked everyone present for the lovely gifts. A lovely lunch was served and the evening was brought to a close.

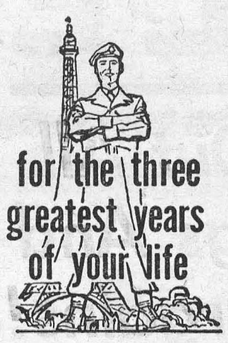

Challenging employment combines with valuable experience and training in Canada's Regular Army. The pay is good. You learn new skills, perhaps a trade, or train to be a leader. You get a taste of real adventure, have a chance to make life-long friends with fine men . . . young enthusiastic, a cut above average. After three years you make your choice—to leave, or stay and make a career with advancement, training and variety. Find out about one of Canada's better careers—no obligation.

CANADIAN ARMY
Information Centre
THE ARMOURIES
Cornwall, Ontario.
Telephone 524, or write

Army Information Centre,
Armouries, CORNWALL, Ontario.
Please let me have full information on an Army Career.
Name.....
Street.....
City.....
I am.....Years old. Tel. No.....

There's always good listening on CBC Radio

CBC RADIO
"Summer Fallow"
every Monday Night starting next week

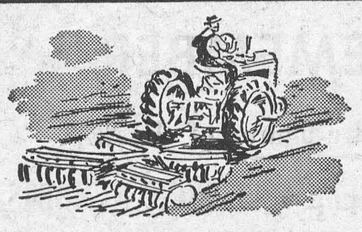

- Realistic dramas in a rural setting
- Documentaries outlining the problems and accomplishments of Canada's primary industries.

Next Monday:

"The Golden Fleece"
by James Bannerman, an exciting story of life in a lumber camp.

CBC TRANS-CANADA NETWORK



50th Wedding Anniversary

More than 150 guests from Calgary and out of town visited Mr. and Mrs. W. A. Hyndman, pictured above, who celebrated their 50th Wedding Anniversary at an "Open House" recently at their home, 3838 Elbow Drive, Calgary. The couple went to Calgary from South Mountain in 1909, and have resided at their present address since 1930. Mrs. W. J. Feary, their daughter, and Mrs. R. M. Hyndman, daughter-in-law, assisted in receiving the guests. Mrs. Florence Scott and Miss Velma Traub were in charge of tea arrangements, and Mrs. C. H. Smith of Regina registered the guests. Mrs. James S. Miller, Mrs. S. Story and Mrs. M. Goulder presided at the tea urns. Other out-of-town guests were Mr. and Mrs. Herm. Dunlop of Regina. Mrs. Hyndman was the former Rollo Blanche Herriman of Williamsburg.

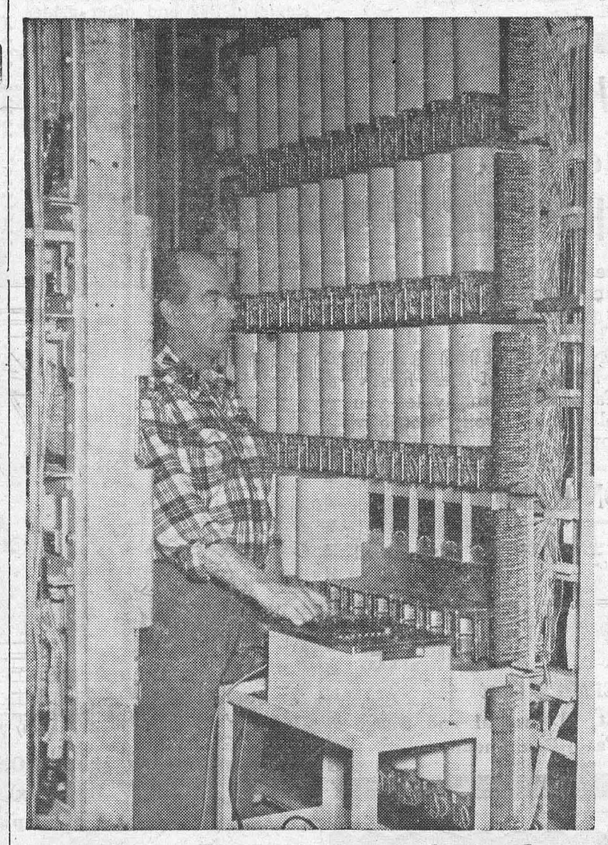

Like Rows Of Canned Goods

Looking like rows of canned goods on a grocer's shelves are these banks of dial switches in their protective canisters in the new Morrisburg dial exchange building. These switches, called "line finders," "selectors" and "connectors" operate in turn to connect a call. Bell Telephone's Harold Graham is seen testing the operation of one of the switches with a portable test bay.

Hon. W. M. Nickle Announces New Policy To Assist Ontario Municipalities

The Honourable W. M. Nickle, Q.C., Minister of the Department of Planning and Development, in a statement to the Legislature, March 14th, inaugurated a new policy for his Department which could have far-reaching effects on this Province.

His statement, directed to Municipal elected and administrative officials and the officials of other Boards and Civic organizations whose work parallels the activities of the Department of Planning and Development, viz., Community Planning, Civil Defence, Conservation, Housing and Trade and Industry, described a new procedure for co-operation with and assistance to these organizations.

The Minister said: "The unprecedented development of the Province of Ontario has, year by year, imposed steadily increasing responsibilities on this Department. The increase and movement of population, the rapid expansion of industrial and commercial activity and the record development of natural resources in the Province have brought about great changes, physical, economic and social, in all municipalities of the Provnce. By the nature of our work, no group is more conscious of this fact than the people in my Department and myself.

"A new policy for my Department, therefore, is being inaugurated this year, namely, that we will now be pleased to send our staff into the field to assist you with your problems. On request, experienced people from the several Branches of this Department (Community Planning, Planning, Conservation, Civil Defence, Housing and Trade and Industry) will visit your municipality for the purposes of co-operation and assistance, and confer with your elected and administrative officials or the officials of any other Boards or Civil organizations whose work parallels the activities of this Department."

ALBERT T. GALE, Realtor

ALMONTE, ONT.

- 10 Real Estate Offices that serve the Ottawa Valley to the St. Lawrence River.
- For a lovely home in City, Village or Rural;
- For a small or large Dairy or Poultry Farm;
- For a General Store, Hotel, Motel, Summer Resort, Restaurant and other Business Opportunity.

If you have any of the above to Sell, or want to Buy, without obligation for more information, write

LOUIS KALIN - - R. R. 4, Kemptville
or Phone Kemptville 640 r 4.

THE HYDRO-ELECTRIC POWER COMMISSION OF ONTARIO

Buildings For Sale and Removal

The Hydro-Electric Power Commission of Ontario at its Rehabilitation Office in the Village of Morrisburg, will receive from parties interested offers covering the purchase and removal of numerous buildings (barns, sheds, dwellings) located in the St. Lawrence Power Project area, between Mille Roches and Iroquois.

The buildings will be sold individually and by tender. Interested parties desiring to purchase more than one structure should specify price on a unit basis.

Further information, tender forms and list of particulars for buildings now available may be obtained by writing to or calling at:

ONTARIO HYDRO REHABILITATION OFFICE, High Street, MORRISBURG, Ontario.
P. O. Box 310. - Telephone No. 546.

Tenders should be mailed to The Hydro-Electric Power Commission of Ontario, Rehabilitation Office, Box 310, Morrisburg, Ontario. Attention: Mr. J. H. Jackson.

DISTRICT FARMERS SHIP AYRSHIRE CATTLE TO SOUTH AMERICA

Seventy-one head of Ayrshire cattle were in the shipment made to South America from Eastern Ontario, and some of the district farmers were among those who sold cattle: Elmer Sullivan, South Mountain, three head; Patterson Bros., Mountain, one; Bruce Bros., Spencerville, and Phillip Seguin and John Seguin, Oxford Mills, each sold two head.

Alex Wallace, Smiths Falls, made the selection, and J. E. Terry, representative of the exporting firm, assisted.

Psychiatrists tell us it's not good for a man to keep too much to himself. The income tax people work on the same principle.

BALL CONSTRUCTION CO. LTD.

BACKHOE, LOADER, BULLDOZER and FLOAT SERVICE

GRAVEL, SAND, FILL, TOP SOIL — We Deliver.

Chesterville 467 - PHONE - Morrisburg KI3-2523

FAMILY STYLE ENTERTAINMENT
Winchester
SUMMER POLICY: OPEN 7:00 P.M., CONTINUOUS FROM 7:30
COME AS LATE AS 10 P.M. FOR MAIN FEATURE!

Thursday, Friday, Saturday MARCH 28-29-30

DON'T KNOCK THE ROCK
Starring BILL HALEY and His Comets, ALAN FREED and ALAN DALE.

—Also—

SHOWDOWN AT ABILENE
(In Color)
Starring JOCK MAHONEY and MARTHA HYER.

Monday, Tuesday, Wednesday APRIL 1-2-3

THE LONG ARM
Starring JACK HAWKINS

—Also—

RUMBLE ON THE DOCKS
(Adult Entertainment)
Starring JAMES DARREN, LAURIE CARROLL, JERRY JANGER and the Rock and Rollers.

"Picadilly Theatre"
WILLIAMSBURG - - - ONTARIO

THURS., FRI., SAT.
MARCH 28-29-30

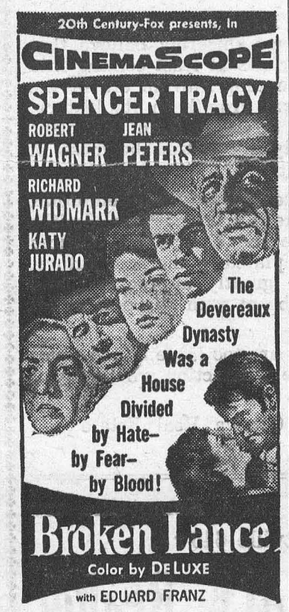

MON., TUES., WED.
APRIL 1-2-3



(Adult Entertainment)

Has your Subscription expired?

NEED PRINTING?

—LETTER HEADS
—ENVELOPES
—STATEMENTS
—PAMPHLETS
—BOOKLETS
—CHURCH REPORTS
—VOTERS' LISTS
—FORMS
—SALES BOOKS
—INVITATIONS
—EGG GRADE CARDS
—LABELS
—ETC.

Phone 21
THE WINCHESTER PRESS

HOT CROSS BUNS

From now until Easter we'll have them for you, hot out of the oven, spiced and chucked full of fruit.

A Reminder!

Our ready to use Pie Dough is the handiest thing you can have in your refrigerator. It's ready at a moment's notice and you are sure of a tender, flaky pie crust. Try a lb. and see.

SUMMERS' BAKERY
PHONE 140.
WINCHESTER, - ONT.

The Car With The Forward Look
The DODGE
FIRST IN - STYLE - QUALITY - VALUE

We have a selection of Twenty Models and Colours for your examination; or SPECIALS may be obtained quickly.

USED CARS
—WE HAVE 40 TO CHOOSE FROM—
1955 DODGE REGENT HARD-TOP, Red.
1955 DODGE CRUSADER SUBURBAN, Blue.
1954 DODGE REGENT SEDAN, Blue.
1953 DODGE REGENT SEDAN, Green.
1952 BUICK COUPE, Blue.
1951 CHEVROLET SEDAN, Blue.
1950 CHEVROLET SEDAN, Grey.
1950 SINGER ROADSTER, Green.

USED TRUCKS
1953 FARGO Half-Ton Express.
1953 FORD Half-Ton Express.
1952 FORD Half-Ton Stake.
1951 STUDEBAKER Half-Ton Express.

MacDonald Motors Winchester
DODGE-DESOTO DEALER
Main St. West Phone 280 WINCHESTER

Make A Date To Decorate
with wonderful JIFFY
PRE-PASTED WALL PAPER

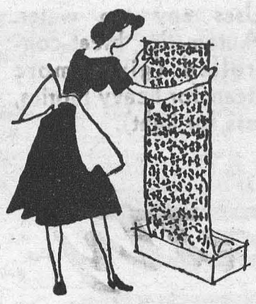

Just WET and HANG

A Sponge and Scissors—that's all you need.
The paper is pasted and precision trimmed.
The surface is repeatedly washable.

Budget Prices Too - Big Selection At
.79 - .89 - .99
Only available at
VICE & CRAIG
TELEPHONE 13 Furniture Dealers Funeral Directors Ambulance Service WINCHESTER, ONT.

Winchester Motors
St. Lawrence Street, Near the C. P. R.
STUDEBAKER CARS · TRUCKS
SALES and SERVICE

Our Garage is equipped to service and repair all makes of cars and trucks, and you'll find our charges reasonable. Let us do your job.

If you are looking for a good Used Car, drop in and see us. We may have just what you want. Why not place your order with us for a New Studebaker?

Remember, we are agents for Case Tractors and Farm Machinery, the best on the market. Give us a chance next time you need a piece of Farm Equipment.



TRACTORS and FARM MACHINERY

DOUG. ANGUS, Proprietor
PHONE 122 - - Winchester, Ont.

Cass Bridge

Mr. and Mrs. Lorne Pemberton and Lynda spent Sunday with Mr. and Mrs. Floyd Pemberton and family.

Miss Rhonda Kenney, Winchester, spent Saturday with Mr. and Mrs. Floyd Coons.

Mrs. Grace Hogaboam spent Thursday with Mrs. Gladys Smail.

Mr. Wayne Dawson, of Swift Current, Sask., spent the weekend with his aunt and uncle, Mr. and Mrs. Byron Dawson and family.

Mr. and Mrs. Floyd Pemberton spent Thursday in Ottawa.

Mr. and Mrs. Arnold Hogaboam and family spent one day last week with Mr. and Mrs. Walter Erratt, at Massena, N. Y.

Mr. and Mrs. Robert Dawson spent Saturday with Mr. and Mrs. Jack Render, of Brockville.

Mr. and Mrs. Roy Merkley, Mr. and Mrs. Harlan Helmer and Mr. and Mrs. Charlie Flegg spent Thursday evening with Mr. and Mrs. Ralph Johnston.

Miss Marilyn Dawson, of Ottawa, is teaching for two weeks at Chesterville.

Mr. and Mrs. Walter Johnston, Mr. Glenn Scott of Ottawa, spent Friday with Mr. and Mrs. Ralph Johnston and Mr. Thos. Johnston.

Dr. Cameron Cumming, of Quebec City, Mrs. Althea Cumming of Maxville, and Miss Bella McLeod of Finch, spent Saturday evening with Mr. and Mrs. Allan Baker and Mr. and Mrs. Ford Baker.

Miss Evelyn Cumming, of Ottawa, spent Saturday with her sister, Mrs. Allan Baker.

A number of the ladies spent Thursday with Mrs. Ernest Holmes attending a quilting bee.

The Euchre and Crokinole party held on Friday evening at Cass Bridge School in aid of the Junior Red Cross, was very successful.

Mr. and Mrs. Gordon Cumming, of South Mountain, spent Sunday with Mr. and Mrs. Allan Baker.

Mrs. Silas Bellinger, of Winchester, spent Wednesday with Mr. and Mrs. Howard Guy and boys.

Pleasant Valley

Mr. and Mrs. Robert Wallace and Mrs. Mansel Wallace spent a day recently with friends at Prescott.

The many friends of Mrs. Lyall Crowder will be pleased to learn she has returned home from the hospital at Brockville.

This community extends sympathy to Mr. and Mrs. Bruce Barkley and family of Dundela and Mr. and Mrs. Kenneth Hunter and family in the passing of their mother, the late Mrs. Charlie Hunter. Mrs. Hunter passed away at the Nursing Home at South Mountain. Mr. Hunter predeceased her about a month ago.

Mr. and Mrs. Earl Gilmer was a recent visitor of Mr. and Mrs. Robert Corker and boys.

Miss June Carkner and Mr. M. Cassidy were tea guests on Sunday evening at the home of Mr. and Mrs. D. F. Gilmer and boys.

Miss Joyce Gilmer returned to Brockville on Tuesday evening. She was accompanied by her brother, Ross, who visited friends in Brockville on Wednesday.

This community extends congratulations and best wishes to Mr. and Mrs. David C. Gilmer of Prescott who, on March 27, celebrated their 50th Wedding Anniversary. Mr. and Mrs. Gilmer resided and farmed here until a few years ago when they moved to their new home at Prescott. All join in wishing them many more happy anniversaries.

Rev. Mr. Penman had tea on Wednesday evening with Mr. and Mrs. Sam R. Hamilton.

Mr. and Mrs. David F. Gilmer and Joyce had tea on Tuesday evening with Mrs. Hannah Jeffery and Ross, South Mountain.

Mr. and Mrs. Andrew Gray, of Ventnor, spent Tuesday with Mr. and Mrs. Sam R. Hamilton.

Mr. and Mrs. Sammy Cowan and Mr. and Mrs. Gordon Froats, of Prescott, had supper Sunday evening at the home of Mrs. M. Gilmer and Mr. and Mrs. Hilliard Gilmer.

For Quick Action, try a Press Classified Advt.

SAVE GREEN TRADING STAMPS ! SAVE GREEN TRADING STAMPS !

MacINTOSH'S GROCETERIA *Phone* **46**

ST. WILLIAMS RASBERRY JAM, 24 oz. 49c
LIBBY'S ORANGE JUICE, 48 oz. tins 38c
CRISPY FLAKE SHORTENING, per lb. 25c
BOLOGNA, Burns, Sliced or Piece, per lb. 25c

We now have a complete stock of Garden and Flower Seeds. Shop and buy now while you have a full selection.

SAVE GREEN TRADING STAMPS ! SAVE GREEN TRADING STAMPS !

We Are Pleased To Announce That . . . .

LOUIS A. KALIN, R.R.4, Kemptville

Has been authorized to act as Salesman for Albert T. Gale, Real Estate Broker.

Mr. Kalin has obtained a thorough knowledge of real estate value and is well qualified to handle your anticipated requirements.

Our reason for appointing Mr. Kalin as a representative in this area is that we sincerely believe that the whole of Eastern Ontario is at least coming into its own and that we are moving into an era of the greatest human and materal growth in its history, and we are making every effort to train and place suitable men in our highly specialized business in order to keep abreast with this era of growth.

We now have offices located in Ottawa, Pembroke, Renfrew, Arnprior, Almonte, Carleton Place, Smiths Falls, Richmond, Brockville and Kemptville. Offices in other centres are contemplated in the near future. Your patronage would be greatly appreciated and our complete service will be at your disposal at all times.

No Real Estate transactions are too large or too small for us to give you complete satisfaction whether you wish to Buy or to Sell.

We are members of the Ottawa Real Estate and Ottawa Photo Co-Op.

Write Mr. Kalin, R. R. No. 4, Kemptville, or Phone Kemptville 640 r 4.

ALBERT T. GALE, Realtor

FOR A QUICK SALE — LIST WITH GALE.

For Immediate Delivery

1957 FORD Truck

1-Ton Chassis and Cab with Dual Wheels

This Truck will do the job for you Economically.

Doughty Motors

Your Ford and Monarch Headquarters

WINCHESTER PHONE 49 ONTARIO

Medical Notice!

Winchester Doctors request that patients confine calls on Wednesday to urgent ones only.

DOCTOR ON CALL FOR WEDNESDAY, APRIL 4th

DR. H. G. BARTON

FEED NEWS

CONTROL ACETONEMIA

By feeding Ful-O-Pep Medicated Dry and Freshening Ration.

This sugar deficiency condition in dairy cows is quite prevalent at this time of year.

Addition of molasses to the feed helps relieve the condition but this special Medicated Dry and Freshening Ration is recommended as a more positive control. It contans Sodium Propionate.

Feeding Directions—

Feed 10 lbs. Medicated Dry and Freshening Ration per day as a preventative. If the cow shows signs of trouble you can feed up to 20 lbs. per day quite safely until she has returned to normal again.

Continue to feed Medicated Ration as long as there are signs or danger of acetonemia.

X-L-O 16% DAIRY RATION

Made with top grade Oats, No. 1 Barley, Sherwin-Williams Oilcake Meal, Gluten Meal (41% protein), Soybean Meal (44%), Bran, Molasses and all the mineral and trace mineral ingredients needed for profitable production. Reasonable in price, too.

SEED ORDERS

Because of price and credit conditions, it would seem that seed companies and dealers are not carrying large stocks of Timothy, Clover Seed and Seed Grain this year. Seed Corn is also reported in short supply.

Should there be anything of a heavy demand, some of these seeds will, no doubt, be scarce and higher in price.

Orders booked now will protect both price and supply and get the varieties you want. It usually pays.

Fennell Feed Company
Telephone 136
WINCHESTER - ONTARIO

FOOD SPECIALS



2 LBS. 49c.

CHOCOLATE COOKIES....29c lb.
CHASE & SANBORN 2-OZ. INSTANT COFFEE 47c
BLUE & GOLD PEAS, 15-oz., Fancy .....2 for 33c
BREAKFAST CLUB STRAWBERRY JAM, 24-oz. 49c
JOHNSTON'S BEAUTIFLOR, Quarts $1.05
TILLY'S PEANUT BUTTER, 12-oz. Tumbler 30c
MIRACLE WHIP SALAD DRESSING, 16-oz. 48c
TULIP MARGARINE .....29c lb.
SHREDDED COCOANUT...39c lb.
WOODBURY FACE SOAP, 4 - 31c
INGERSOL CHEESE SPREAD, Half Pound 34c
PURITY WHITE CAKE MIX....21c
COOKED PICNICS, 1½ lbs., $1.35
FRESH PORK HAMS .....49c lb.
HAMBURG .....29c lb.
SMOKED PICNICS .....49c lb.
FRESH PICNICS .....43c lb.
BREAKFAST BACON, 2-lb pkg 75c
BONELESS BEEF STEW ...39c lb.
FRESH MAPLE SYRUP

MacPherson & Summers
Cold Storage, Phone 253
East End Market, Phone 80

SPORTS NEWS

CASS TROPHY PLAY WINDS UP CURLING SEASON THIS SATURDAY NIGHT

Twelve teams of mixed players entered the knock-out round for the Cass Trophy and at Press time, after each team had played two games each, three rinks were left in each division.

Still in the running for the Cass Trophy are rinks skipped by Howard Fetterly, who received a bye into the final round, Clark Curtis and Ran. Wylie. The Curtis and Wylie rinks meet in a sudden death semi-final to-night (Thursday) to determine Fetterly's opposition for the trophy given in memory of the late W. J. Cass.

In the consolation event Art Folkard's rink has advanced into the final round via the bye, with Rev. Mitchell's mixed foursome and an all-Russell team set to go to-night to declare opposition for the Folkard rink.

Personnel of the rinks are as follows: Fetterly—Pearl Empey, Allan Alford, Inez Jackson; Curtis—Carrie Duncan, Jack Rennison, Amy Holmes; Wylie—Dorothy MacLean, Charles Anderson, Betty Ault; Folkard—Madge Coons, Sam Ault, Ina Thompson; Mitchell — Delia Robinson, Ron. Workman, Donna Ronayne; Russell—R. Hay, Muriel Hay, Mr. and Mrs. Howard Hill.

JESSIE FETTERLY'S RINK WINS AT MORRISBURG

Skipped by Jessie Fetterly, a Winchester rink was the winner of the two-day bonspiel held at Morrisburg recently. Twenty-four teams from Morrisburg, Ottawa, Metcalfe, Russell, Cornwall, Brockville, Prescott, Maxville, Cumberland and Winchester competed. Mrs. Fetterly's wins of 14-8 over Cumberland and 14-2 over Prescott gave her rink the highest percentage of any competing team. Wilda Mitchell, Betty Barton and Amy Holmes were the other members of the victorious rink.

KENNEY RINK WINS GOODFELLOW TROPHY

Spotting their opponents an overwhelming 8 points, Lloyd Kenney's rink made the comeback of the year Monday night to edge Lorne Sawyer's team 12-9 for the Goodfellow Cup at the Winchester Curling Club. The Kenney club was down 8-0 at the halfway mark, only to make one of the season's best rallies to win the honours. Kenney and Sawyer rinks ended the regular season of play each with 14 points. Two points back was Hugh Balkwill's team which in elimination play for the prizes defeated Sawyer on Tuesday night 6-4. Balkwill and Kenney now play off for first and second place prizes.

Personnel of the rinks are: Fred Christie, Dr. Barton, Chester Robinson, Lloyd Kenney, skip; S. Helmer, W. Scott, Chas. Anderson, Lorne Sawyer, skip; H. Ball, I. Holmes, C. Curtis, H. Balkwill, skip.

Tall Miss: "Do you have a skirt that will make me look shorter?"

Saleslady: "No, but we have a skirt that will make everyone else look longer."



In the Fireside Group on Monday Gilbert Raistrick was out in front with a cross of 632 made up of a high single of 298 and other strings of 143 and 191. Lloyd LaPorte, back after a busy hockey season, had 603-219; Dudley Craig had 592-213; Lorne Isaac 582-233, Howard Porteous 576-266, Frank Bailey 547-265, Jake Empey 539-223, Hugh Eadie 536-219.

Doris Berry led the ladies in the South Mountain Mixed League having 559-257; Mavis Graham had 551-209; June Marriner 540-248; Freda Berry 532-234; Grace Graham had a 228 single. Cliff Berry led the men having a big single of 330 and other strings of 218 and 165 to cross 713; Don Erwin had 700-243, Marston Shaver 655-238.

In the Community League on Tuesday Jessie Summers rolled the ladies' high cross, a 688, made up of games of 185, 197 and 226. Joyce Hay had 608-260; Eva Rupert had 575 and a 281 high single; Erva McVey, 542-203, Connie Bolton 527-207. Frank Morgan led the men having 712-273; John MacKenzie was right behind with 711-257; Bill Porteous 710-267; George Lazelle 697-236, Dalton Kenney 679-236, George Laflamme 646-257; Laverne Bolton 645-256; Gordie MacDonald 618-237; Russell Servage 615-230, Ken. MacMillan 606-271.

Orian Steele led the ladies in the Happy Gang having games of 223, 153 and 206 for a triple of 582; Jean Vice rolled the high single, a 247.

In the Glamour Girls on Thursday Joyce Hay had a big single of 282 and other games of 231 and 220 to cross 733 and take all the honours. Lillian Acres had 676-277; Phyllis Henderson 608-228; Gwen McIntosh 573-222, Beth Sawyer 546-208; Margaret Tullis 531-211; Stella Montroy 248, Betty Vice 204.

Gordie MacDonald led the Country Gentlmen having a high single of 311 and other games of 199 and 245 to cross 755; Bert McQuaig had 687-265, Andy Egan 674-272, Steve Corry 672-297, Al Bosley 623-235.

Irma Johnstone had the ladies' high cross in the Crysler Bowling League on Friday, a 537, made up of games of 155, 154 and 228. Marilyn Ouderkirk rolled the high single, a 233, and crossed 526. Jack Armstrong led the men having 584-230, Elwood Ouderkirk had 535-188; Bert Begg 529-212, Garnet Johnstone 522-198.

FIRST ANNIVERSARY SPECIAL!

During the month of April $10.00 Cold Waves will be reduced to $8.00. Also each patron receiving any beauty service will be eligible on a Draw for a $15.00 Cold Wave.

Always closed Wednesdays.

ESTELLA B. FAWCETT. 45-48p

FURNITURE SALE

Selling Out All Furnishings And Stock - Bargains!

Mar. 27 - Apr. 6

25 PERCENT
SAVINGS ON ALL ITEMS

ROBT. STEPHENSON
WILLIAMSBURG - - - ONTARIO

• *See Them*
• *Try Them Now*

New 1957 COCKSHUTT TRACTORS

Folks, you just haven't seen anything until you've seen the new record-breaking 1957 model Cockshutt tractors. They're the finest thing that's ever happened to modern farming. Why not stop by real soon and look them over. Or better still, just give us a call or drop us a note and we'll bring one of these husky, new beauties out to your farm and actually let you try it yourself . . . at no obligation to you. You owe it to yourself to see them now.

USED MACHINERY ON HAND

—DISCS, SEEDERS, TRACTORS, Also Good Draft Horse.

EWART CARKNER - Winchester
SALES and SERVICE FOR
Cockshutt Farm Equipment, Universal and Surge Milkers, Beatty Farm Equipment.

IGA Dollar Days

RUPERT FROZEN FISH STICKS, 10-Oz. .....3 for $1
INTERLAKE TOILET TISSUE, 100's .....9 for $1
HUNT'S FANCY AMERICAN PEACHES, 28-oz, 3 for $1
HUNT'S FANCY TOMATO JUICE, 48-oz. .....3 for $1
PURITAN BEEF DINNER, 15-oz. .....3 for $1
AYLMER WHOLE DILL PICKLES, 24-oz. .....3 for $1
OAK LEAF CHOICE TOMATOES, 28-oz. .....4 for $1
AYLMER CHOICE BARTLETT PEARS, 15-oz. .5 for $1
MODESS SANITARY NAPKINS, 12's .....3 for $1
TOP VALUE MARGARINE, 1 lb. .....4 for $1
SUNLIGHT SOAP, 100's .....10 for $1
PANTRY SHELF FLAKED TUNA FISH, 7-oz. .7 for $1
Lowney's White Angelus MARSHMALLOWS, 16-oz. 3 - $1
HABITANT PEA SOUP, 28-oz. .....6 for $1
WALKER'S KRISPY SALTINES, 16-oz. .....4 for $1
Walker's Assorted Cream-Filled BISCUITS, 10-oz. 4 for $1
DR. BALLARDS' CHAMPION DOG FOOD, Reg. Chicken Liver, 15-oz. .....8 for $1
PEACOCK 5-CORD CORN BROOMS, 12's .....1 for $1
RIDEAU 2-FRUIT MARMALADE, 24-oz. .....3 for $1
IGA MEAT BALLS & GRAVY, 15-oz. .....3 for $1
LIPTON'S CHICKEN NOODLE SOUP MIX, 72's, 9 for $1
AYLMER SWEET WHITE CHERRIES, 15-oz. .....6 for $1
OGILVIE CHOCOLATE CAKE MIX, 16-oz. .....4 for $1
KRAFT CHEES WHIZ, 8-oz. .....3 for $1
JOHNSONS' HARD GLOSS GLO-COAT, with Free Rain Hood, Qts. .....1 for $1
AYLMER TOMATO SOUP, 10-oz .....9 for $1
AYLMER FANCY DEW DROP PEAS, 20-oz. ....5 for $1
AYLMER FANCY CREAM CORN 20-oz. .....5 for $1

LEAN LOIN PORK CHOPS .....59c lb.
LOIN PORK ROAST (Lean and Tasty) 3-4 lb. av. .49c lb.
M. L. PURE PORK SAUSAGE Skinless, 1-lb. pkg. 49c
PORK LIVER, (Economical and Tasty) .....29c lb.
FRESH FROZEN SALMON STEAKS .....59c lb.

FRESH CARROTS, with tops 2-25c
FLORIDA ORANGES, 150's .....49c doz.
CELERY, Cal. Pascal, 30's .....21c bunch
NEW POTATOES, Florida, 5 lbs. 29c

IGA

BARCLAY'S - Williamsburg KI 3-2631
PORTEOUS' - - Vernon Phone 176J3
THOMAS' - - Winchester Phone 306



REMEMBER!

all five figures of the NEW MORRISBURG TELEPHONE NUMBERS must be dialed for LOCAL CALLS.

ON LONG DISTANCE CALLS your full number (KIngsdale 3-xxxx) must be used. FULL NUMBERS should also be used on displays, stationery and printed material.



ALL-HITE IRONING TABLE

Has been judged outstanding for its good design, as based on its form, function, originality, good value and consumer acceptance by the National Industrial Design Council.

BOTH FOR ONLY **$1.98**

REG. PRICE $37.45

IRONING TABLE AND STEAM-DRY IRON

PLUS $50.00 TRADE-IN ALLOWANCE



REG. PRICE $19.50

MORPHY-RICHARDS ZA-10
Uses any tap water. Automatic. Heat-controlled (gives more steam for heavy fabrics, less for light).

When You Buy A

Beatty

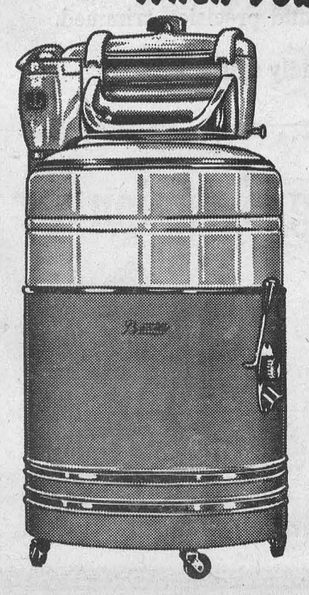

STAINLESS STEEL WASHER
TWO-TONE ERDMATIC FINISH

Double tubs, one inside the other. 6-minute washing action. 4-part ball bearing mechanism. Indestructible cast iron safety wringer. 6-year guarantee. All-white or colour choice.

$37.45 EXTRA VALUE
$50. MINIMUM TRADE-IN
$87.45 TOTAL EXTRAS

ROSS H. BECKSTEAD
Telephone KI 3-2103
WILLIAMSBURG, ONT.

Winchester Springs

Mr. and Mrs. Douglas Barclay and children, of Williamsburg, and Mr .and Mrs. Arthur Johnston, Barbara and Sidney, of Dixon's Corners, called on Mr. and Mrs. T. J. Keyes on Sunday.

Miss Marion Herriman, R.N., of Toronto, spent a few days at her home here.

We are glad to report Mrs. Blake McMillan improving after her operation at the Ottawa Civic Hospital.

Mrs. Erwin Empey, of Williamsburg, is spending a few days with her daughter, Mrs. Lloyd Allison, Mr. Allison and Peter.

Mr. and Mrs. Ralph Allison accompanied by Miss Marion Herriman, R.N., Mrs. Alvie Steele and Miss Ella Deeks, motored to Toronto on Friday.

Miss Edith Webb and Mr. J. W. Webb called on Mrs. Blake McMillan at the Civic Hospital last week.

Mr. and Mrs. Jay Bailey, John and Charles, spent Sunday evening with Mr. and Mrs. Cecil Pollock at Toyes Hill.

Mrs. Abe Bailey is spending the week with Mr. and Mrs. Bob Morrow and Susan at Morrisburg.

Miss Erlene Casselman was the guest of her uncle and aunt, Mr. and Mrs. Graham Casselman, on Saturday.

Mr. and Mrs. Graham Casselman, Douglas and Janice, were guests of Mr. and Mrs. Percy Casselman recently.

Mr. and Mrs. Jay Bailey and Charles visited Mrs. Bailey's aunts, Mrs. Dafoe of Aultsville and Mrs. Wesley McCaslin of Inkerman, last week.

Sympathy is extended to Mr. T. J. Keyes in the death of his brother, Mr. Lindsay Keyes, of Oxford Mills.

Mr. and Mrs. Earl Adams and family, of Kars, visited the former's parents, Mr. and Mrs. Arthur Adams, on Saturday.

Mr. and Mrs. Blake Durant, Mr. and Mrs. Douglas Durant and Steven were Sunday guests of Mr. and Mrs. Byron Steele.

Mrs. Wm. Steele is spending some time with Mr. and Mrs. Byron Steele.

W. A. Meeting

The regular monthly meeting of the W. A. was held Tuesday evening, March 19, at the home of Mrs. Joe Steele. The meeting opened with a hymn followed with prayer by Mrs. Cougler. The president took charge of the business period. The devotional part of the meeting was conducted by Mrs. Byron Steele, Mrs. Joe Steele and Mrs. Lawrence Holmes. A Food Sale was held in the form of a Touch and Take table, which netted $7.00. The hostess served a very dainty lunch assisted by Mrs. Lawrence Holmes and Mrs. Byron Steele.

WESTEEL ROOFING

—ALL LENGHTS
—6 and 8 ft. ROUND END WATER TANKS.
—FROST FENCE.
—Light and Heavy BARB WIRE.

AGENTS FOR

—McLary Refrigerators and Stoves.
—Gibson Refrigerators.
—Connor Washers.

R. S. Allison & Son
Winchester Springs, Ontario.
Phone 346-J-3

JO-ANNE SHOPPE

Spring Coats

Traditional Weaves, Tweeds and Novelties. Choose from fabulous all-wool fabrics, smartly tailored, cleverly detailed to bring you the softened look, push-up sleeves, new collars and neckline. Sizes 9-20.

$23.95 to $59.95

New Straw Hats

The newest styles in straws and straw fabrics, gaily trimmed with flowers, veils and self trims. All colours.

$3.95 to $5.95

JUST ARRIVED—

Well tailored, flare and slim styles, unpressed pleats, belt, pocket, smart trims, lovely colours. Sizes 10 to 20.

Spring Suits

Misses' and Half Sizes. Beautiful styles in Rayon, flannel or cross patch weaves. Lined with lustrous rayon satin. Sizes 10-20, 14½-24½.

$23.95 and $33.95

All-Weather Coats

Smart styles to chooose from. All weather, to take you anywhere. Choice of Rayon Gabardine Flannel, cross patch or Tapestry cloth. Sizes 9-20, 14½-24½.

$23.95 to $33.95

OUR AIM — Satisfaction, Good Quality at a Reasonable Price.

We will do our best at all times to please you. If you are not satisfied with your purchase, by all means let us know.

Jo-Anne Shoppe
PHONE 10 - WINCHESTER

South Mountain

Mr. Glenn Scott spent the week-end at the home of Mr. and Mrs. G. Mulholland.

Mr. and Mrs. D. L. Berry arrived home Saturday after spending some time in Florida.

Mrs. Roy Barkley and children spent the week-end visiting relatives in United States.

Sincere sympathy is extended to the Hunter family in the passing of the late Mrs. Charles Hunter on Sunday morning.

Mr. and Mrs. Ersol Murdock of Brockville, were week-end guests of his parents, Mr. and Mrs. C. E. Murdock.

Mrs. F. Boisclair and daughter, Brenda, of Crysler. are spending some time at the home of Mr. and Mrs. H. Froats and family.

Mr. and Mrs. Ray Barkley and Mr. and Mrs. G. Blow spent the week-end in Toronto.

Mrs. H. Froats and daughter, Thelma, spent one day last week in Crysler visiting Mr .and Mrs. F. Boisclair and family.

Mr. and Mrs. Noffke and family, of Ottawa, were week-end visitors of Mr. and Mrs. G. Halpenny.

We are sorry to report that Mrs. F. Weagant is at present in the Winchester Hospital.

Strader's Hill

Mrs. Pearl Strader and Lyle were dinner guests of Mrs. Doris Hill and family last Wednesday.

Miss Patsy Riddell spent Saturday in Ottawa with Mr. and Mrs. Dwight Crowder and family.

Mr. and Mrs. Gary Millward, of Morrisburg, spent Sunday with Mr. and Mrs. Ivan Casselman.

Messrs. Mason and Lloyd Hanson and Ferguson Froats spent Monday evening with Mr. and Mrs. Alton Riddell.

Mr. and Mrs. Ralph Service and Ernie spent Saturday evening with Mr. and Mrs. Basil Fawcett, of Hulbert.

Mrs. Ethel Bolton, of Vancamp, spent Saturday with Mr. and Mrs. Lloyd Beckstead and boys.

Miss Peggy Jean Collison, of Iroquois, is spending a few days with Miss Patsy Riddell.

Congratulations to Mr. and Mrs. Lawrence Johnston on the birth of their daughter.

Mrs. Lyle Strader and Nancy had dinner on Wednesday with Mr. and Mrs. Paul Whitteker, of Williamsburg.

Mr. and Mrs. Sparling Summers, of Winchester, had supper with Mr. and Mrs. Ferguson Froats and Thelma on Thursday evening.

Mrs. Elgin McIntosh and Miss Nina Casselman, of Williamsburg, spent the past week in Toronto and Hamilton where they visited friends.

Mr. and Mrs. Donald Wyatt and boys, of South Mountain, were dinner guests on Sunday with Mr. and Mrs. Alton Riddell, John and Patsy.

Messrs. John and Lyle Wells spent Wednesday at Cornwall.

Mr. and Mrs. Ralph Service and Ernie had supper Saturday evening with Mr. and Mrs. Alton Riddell, John and Patsy.

Mr. and Mrs. John Wells attended the turkey supper for the Oddfellows and Rebeccas, held at Morrisburg Thursday evening.

Sunday evening supper guests of Mr. and Mrs. John Wells were, Mr. and Mrs. Walter Simpson, of Massena; Mr. and Mrs. Floyd Pemberton, Winchester, and Mr. Harold Pemberton, Elma.

Mountain

Mr. and Mrs. George Berry and family, of North Gower, were Sunday guests of his parents, Mr. and Mrs. J. Berry.

Mr. Ray Imrie, of the Bank of Nova Scotia, Cornwall, spent the week-end with his parents, Mr. and Mrs. George Imrie.

Mr. and Mrs. John Lomax, of Kemptville, were Sunday supper guests of Mr. and Mrs. W. Barrigar.

Callers on Mr. and Mrs. A. Byrd during the week were Mr. and Mrs. C. Byrd and Susie, of Oxford Station; Mrs. Jean Byrd, South Gower; Mr. and Mrs. C. Levere and family, of Glen Stewart.

Mrs. Ivan Christie spent the first part of the week at the home of her daughter, Mrs. Lanson Hyndman, Mr. Hyndman and family.

Mrs. Mabel Beckstead, of Ottawa, and Mr. J. Utman, Winchester, spent Friday in Mountain with Mrs. E. Durant and visited other friends.

Mr. Mervyn Peters, student pastor at Hallville, called on Mr. Gordon Robinson at the home of Mrs. Shaw and Mrs. Christie on Friday.

We extend our sympathy to the family of the late Mrs. Wm. Taylor, who passed away recently.

Mrs. Herb Doran is spending a few days in Ottawa.

Mr. Oscar Milne had dinner on Sunday with the Moorehouses.

Callers on Mr. and Mrs. Sam Crawford recently were Mr. and Mrs. Charlie Price and Mr. and Mrs. Stanley Price, Heckston, and Mrs. James Workman, of Kemptville.

Congratulations to Mr. and Mrs. Gordon Fawcett on the birth of a daughter recently.

North Mountain

We welcome to our community a new cheesemaker, Mr. Eli White, of Kingston, and his family.

Mr. and Mrs. Lloyd Sears, of Ottawa, visited recently at the home of Mr. and Mrs. Arnold Sears.

Mr. and Mrs. Robert Floyd and Miss Norma Sullivan, of Ottawa, called on Mr. and Mrs. Wm. St. Pierre.

We are pleased to hear that Mrs. Ray Madden has returned from the hospital and is convalescing at home.

Week-end guests at the home of Mr. and Mrs. Leslie Simser were, Mr. and Mrs. Gerald Erratt and Brian, of Aultsville; Mr. and Mrs. Charles Simser and Gary, of Ottawa, and Mr. and Mrs. Wilburn Simzer, Joyce and June, of Heckston.

Mr. and Mrs. Lawrence Shortt of Rivers, Man., are spending a few days with Mr. and Mrs. J. A. Hyndman.

Quite a number from here enjoyed the CFRA Wanderers Show at Kemptville on Friday night.

For The Best In

TV

See

GRAHAM TV and APPLIANCES
Massey-Harris Ferguson Dealer
SOUTH MOUNTAIN Phone 4 ONTARIO

WE WANT OLD RADIOS

MOTOROLA RADIOS

5 TUBE PRINTED CIRCUIT - BUILT-IN AERIAL.

$10.00 Trade-In Allowance

FOR YOUR OLD RADIO, REGARDLESS OF MAKE OR CONDITION.

D. R. McDonald & Son
Vernon, Ontario

Vernon

Mrs. Gerald Acres and Mr. Carman Acres of Madrid, N. Y., had dinner on Thursday with Mr. and Mrs. Bruce Acres and family and attended the funeral of Mrs. Ferguson.

A large number of friends called on Rev. and Mrs. D. L. Elder on Saturday afternoon and evening to congratulate them on the occasion of their 25th Wedding Anniversary.

The C. G. I. T. and Explorers met at the home of Misses Patricia and Margaret Morrison on Tuesday evening with a good attendance. Following the meeting Mrs. Morrison served lunch.

The sympathy of the community is extended to Mr. Stuart Ferguson and relatives in the death of Mrs. Violet Ferguson who passed away last Tuesday in the hospital at Kingston.

We are sorry to learn that Mrs. Henry Stoodley broke her ankle last week. All will wish her well again soon.

Mr. and Mrs. Bruce Acres and famiy spent Sunday with Mr. and Mrs. Arnold Acres and family in Ottawa.

Rural Community Night School Holds "Open House"

The Rural Community Night School held in Metcalfe during the past fall and winter months had rather a pleasant and satisfactory season. The closing was rather unique—the Open House of the class was held Education Week, and the nursing course, given under the direction of Red Cross instructions, held its final night the week of the Red Cross Drive for funds.

Mrs. L. Quick, of Manotick, the instructor, assisted by Mrs. C. E. L. Morrow, and Mrs. F. Carter from the Red Cross Division in Ottawa, gave the final lectures on Civil Defence, illustrated by films.

Mr. Babion, principal of the school, presented certificates, and Mrs. Quick presented pins and certificates to the following members of the class: Mrs. E. Adams, Mrs. M. Blanchfield, Mrs. E. Cowan, Mrs. Alex Craig, Mrs. H. Craig, Mrs. Ken. Dow, Mrs. G. Hay, Mrs. D. Hill, Mrs. J. Hughes, Mrs. W. Hume, Mrs. B. Latimer, Mrs. Fred Lewis, Mrs. H. McKeown, Mrs. D. McNeill, Mrs. R. McRuer, Mrs. R. Morris, Mrs. Thos. Stanley, Mrs. P. Waddell.

Gifts were presented to the instructors in appreciation of their work by Mrs. E. Adams and Mrs. P. Waddell, on behalf of the class.

A class committee served a dainty lunch and a social hour was much enjoyed.

The class is to be commended on their interest and attendance at the course, and all students who registered last fall completed the course.

The community will be the richer for sponsoring such a course, as there are now nurses' aids for emergency calls, who will be qualified to work under a Registered Nurse.

Women's Institute Meeting

The Vernon Women's Institute met at the home of Mrs. H. Lee. Sixteen members answered the roll call with the "name and birthday of the youngest child who is nearest and dearest to you." A district director's report was given by Mrs. I. Bath. The motto, "Speak well of your Neighbours," and a paper, "Patience has its Limits," were written and read by Mrs. Orman Savage. Lunch was served.

The April meeting will be held at the home of Mrs. O. Savage. The roll call is to be answered by the payment of fees.

Morewood

Mr. and Mrs. Walter Carlyle, and Mr. and Mrs. A. Steinburg had supper Sunday evening with Mr. and Mrs. James Cheney and boys.

Mrs. D. Runions, Mrs. H. Stewart, Mr. Ronald Dillabough and Mr. Malcolm MacGregor attended the Leaders' Training School Banquet at Winchester, recently.

Miss Kay Thompson, of Ottawa, spent the week-end with her parents, Mr. and Mrs. Ellis Thompson.

Mrs. Greta Strader, of Morrisburg, spent the week-end with her father, Mr. Thos. Faulkner, after just returning from a vacation in Florida.

Visitors at the home of Mrs. Anna Allison on Sunday were: Mr. and Mrs. P. Lambert and Linda, Mr. and Mrs. Martin Ballantyne, of Ottawa; Mr. and Mrs. Haldane Durant and Miss Patsy Durant, of Chesterville.

Mr. and Mrs. H. Stewart and Nadene had supper on Thursday evening with Mr. and Mrs. L. Cameron.

(Last Week's News)

Mr. and Mrs. Harry Hutchinson visited friends in Kingston over the week-end.

Mr. and Mrs. Chas. Barnes and son spent Sunday at the Hunter home.

Mr. and Mrs. Walter Carlyle and Mr. and Mrs. James Cheney had supper Sunday evening with Mr. and Mrs. Alvin Schyrer of Ottawa.

Miss Shirley MacGregor and friend from Calgary have been spending some holidays with Mr. and Mrs. C. MacGregor.

USE THE WANT ADS TO BUY TO SELL TO RENT TO TRADE

CLASSIFIED ADVERTISING RATES

For Sale, Wanted, Lost and Found Advts., not over 25 words, 50 cents for first insertion and 35 cents for each subsequent insertion. Cards of Thanks, 75c minimum. In Memoriams, 50c, and 25c extra for each four lines of verse. Advts for this column are inserted on a Cash Basis only. They will not be accepted over the phone or by mail unless the party has an open account with us, or unless the cash accompanies the order

FOR SALE

FOR SALE—100 Acre Farm, East half Lot 10, Con. 8, Osnabruck Township; estate of the late Elmer Scott. Apply to Wm. Elliott, Chesterville. 45p

FOR SALE—A quantity of Rodney Seed Oats; also a quantity of Baled Hay. Apply to Van Bavel Bros., R. R. 4, Osgoode. Phone Metcalfe 52r4. 43-46p

FOR SALE—About 200 bus. of good quality Rodney Seed Oats. Apply to Geo. S. Angus, Phone 180W4, Winchester. 43-45p

FOR SALE—1947 Monarch, low mileage, in good condition. $500 cash. Can be seen after 6 p.m. or week-ends. Phone Russell 4r6. 45p

FOR SALE—A quantity of Baled Hay and Baled Straw. Also some Lanark Oats, suitable for seed. Apply to Lyttle Crowder, Phone 619r32, South Mountain. 45-47p

FOR SALE—Rodney Oats, grown from No. 1 registered seed, $3.25 a cwt.; Ottawa double cut Red Clover Seed at 40c a lb; also Baled Hay at 30c a bale. Apply to M. S Boyd, Phone 176W3, Winchester. 45-46p

FOR SALE—A quantity of Reg. No. 2 Garry Oats, 89% germination. $1.65 per bushel. Apply to Ormond Craig, Phone 17r11, Metcalfe. 44-45p

FOR SALE—500 Bales of Straw. Apply to Basil Casselman, Winchester Springs. Phone 150W5, Winchester. 44-45p

FOR SALE—Holstein Bull, nearing service age, from good producing Dam. Also Cows, freshening in May. Herd accredited and vaccinated. Apply to Cecil J. Waddell, Osgoode. Phone Metcalfe 15r51.

FOR SALE—1200 Bales of Timothy and Alsike Hay; also 125 Bales of Straw. Apply to Bert Casselman, Elma. 44-45p

FOR SALE—A quantity of Baled Straw. Apply to Laurent St. Pierre, Winchester, R. R. 1. 44-45p

FOR SALE—A quantity of Rodney Seed Oats, grown from Commercial No. 1 Seed. Will sell or accept in trade for livestock. Also 1 polled yearling Shorthorn Bull. Apply to K. C. McDiarmid, Osgoode. Phone 29r4. 44-45p

FOR SALE—1000 Bales of Good Hay. Apply to George Corry, Inkerman. Phone South Mountain 610r12. 44-45p

FOR SALE—Rodney and Clinton Oats, or will trade for Western Grain. Apply to Orman Savage, Vernon. 45p

FOR SALE—3-year-old Good Quality Chestnut Gelding, 1450 lbs., will finish 1700 lbs. Breaking good. Also 1 Good Black Horse, 1700 lbs., sound, very quiet. Apply to Charles Pelton, Kemptville. 44-45c

FOR SALE—1 Mahogany Willis Piano and Bench, in good condition, tuned last year; 1 good White Enamel Findlay Cook Stove, with warming closet and reservoir; 1 good Oak Bedroom Suite, complete; 1 Iron Bed and Springs; 1 Dresser; 1 Victrola; 1 good 2-piece Chesterfield; 1 Leather Rocker; 1 Trilight; 2 Stands; 1 good Round Oak Extension Table, with 3 leaves; 1 good Oak Extension Table, with 5 leaves, and 6 Dining Room Chairs to match; 8 Kitchen Chairs; 1 ten-gallon Crock; Quilts, Sealers, Pillows, a few Dishes, 2 Chamber Sets. Apply to Mrs. Thomas E. Holmes, Winchester Springs. Phone 346J14. 45-46p

SEED—A limited quantity of G. S. No. 1 Alfalfa, Canadian grown, 53c a lb. Apply Fennell Feed Company, Winchester. 45c

FOR SALE—A good 3-Bedroom Home, insulated, modern toilet facilities, sun porch, living room, modern kitchen, oil furnace, attached garage. Reasonably priced. Also: A good revenue producing property in Winchester, with 12 apartments, restaurant, barber shop and insurance office, giving large monthly income. Solid brick three-storey building, in good condition. Will sell for six times the yearly revenue. Terms may be arranged to suit purchaser. Apply H. E. Biccum, Broker, Winchester. Telephone 285. 45-46c

FOR SALE

FOR SALE—A quantity of Baled Hay, mostly Alfalfa. Phone 180J12, Winchester. 45-46p

FOR SALE—Stained Iron Roofing, at cut rate, in several lengths. Telephone or inquire at Ralph S. Allison and Sons, Winchester Springs. 45-47c

ELECTRICAL APPLIANCES—Full line including Stoves, Washers, Refrigerators, Television, Radios, Home Freezers, etc. Sales and Service. Ross H. Beckstead, Williamsburg. Phone KI 3-2103.

FARM MACHINERY—International Harvester, full line and Tractors. Beatty Stable Equipment. Industrial Power Loaders, Back-Hoes, etc. Sales and Service. Ross H. Beckstead, Williamsburg. Phone 493W. 36tfc

BABY CHICKS—Red Rocks, Sussex Red, Barred Rocks; Pullets, $24.00 per hundred; Mixed, $13.00; Heavy Cox, $3.00; Leghorn Pullets, $26.00. All breeders blood tested. Collins' Poultry Farm, Lunenburg, R. R. 1. Phone Finch 495. 37-49p

FOR SALE—It only costs 2c a day to feed Auropep to your calves to increase weight gain, and energy, as well as to keep scours down. At LaRose Pharmacy, Winchester, you can buy Auropep at 60c lb.

WEDDING and social stationery, raised printing; personal serviettes, matches, place cards and wedding cake boxes. Fast service, reasonable prices. The Winchester Press, Phone 21. 20tfc.

FARM—Containing 50 acres, more or less, all tillable, E ¼, Lot 1, Con. 11, Finch Township, 2½ miles east of Morewood. Barn 34x60; stanchions for 15 cows, 2 box stalls, pressure system and buckets. Also milker pipes in stable. Drive shed and horse stable, 24x48. Machine shed and hen house. The dwelling is in good condition and comfortable. For particulars see: Ernest McConnell, R. R. 4, Crysler. Phone 423, Chesterville. 44-45p

CARD OF THANKS

CARD OF THANKS—We wish to extend our heartfelt thanks to all who so kindly assisted and for words of sympathy and beautiful floral offerings extended at the death of our beloved mother.—Helen, Noel, Merrill and Lillian Taylor. 45p

CARD OF THANKS—I would like to say "Thank You" to my friends and neighbours who remembered me with cards, visits and flowers while I was ill at the home of Mr. and Mrs. Gilbert Raistrick. Special thanks to Rev. and Mrs. D. C. Elder of Vernon, and Dr. Duane Justus.—Mrs. Edward Anderson. 45p

CARD OF THANKS—At this time words fail to express our sincere thanks for all that has been done for us since and at the time of our fire. To all, please accept our very deepest and sincere thanks for the wonderful help and many acts of kindness shown.—Sam and Marjorie Keyes. 45p

CARD OF THANKS—We wish to express our sincere thanks to our neighbours, friends and the Rev. A. C. Keeler for their kindness, messages of sympathy and floral tributes extended to us in our recent berevement in the loss of a beloved wife. — Stuart Ferguson; Mother, Brothers and Sisters. 45p

CARD OF THANKS—I would like to thank all my friends and neighbours who remembered me with cards, letters, flowers and treats while I was a patient in the Kingston General Hospital, and a special thanks to those who have been so kind to me since I have returned home.—Mrs. W. E. Trickey. 45p

CARD OF THANKS—We wish to extend our heartfelt thanks and appreciation for the acts of kindness, messages of sympathy and beautiful floral offerings received from our many friends, relatives and neighbours during the illness and death of a beloved husband, father and grandfather. We especially thank Rev. F. L. Howald, Mr. Frank Merkley and Dr. D. M. Robertson for his faithful services. —Mrs. Stanley Forward and family. 45p

FREE 10 MONTH NURSING COURSE

Become a CERTIFIED NURSING ASSISTANT



Join the great nursing team. Enjoy a worthwhile career with assured employment. This is the *only* officially recognized auxiliary nursing course. Training program consists of classroom training plus concentrated hospital experience. Upon successful completion of course, trainees receive a certificate from the Ontario Department of Health and are registered as Certified Nursing Assistants. FREE uniforms and laundry during course. Transportation from your place of residence in Ontario to nearest training centre refunded. Tuition free, and training allowance of $60 a month is paid during entire course.

Student Qualifications
Age 17 to 45
Minimum Education
Grade VIII
ENROLL NOW !
Next Course Begins
April 29, 1957

MAIL THIS COUPON TODAY!

NURSING ASSISTANTS CENTRE, ONTARIO DEPARTMENT OF HEALTH, 63 Sussex Street, Ottawa, Ont.

Please send me FREE information and REGISTRATION FORM.

Name.....

Address.....

.....

ONTARIO DEPARTMENT OF HEALTH
Hon. Mackinnon Phillips, M.D., C.M., LL.D., Minister

WANTED

WANTED—House or Apartment to rent in Winchester. Phone 162, Harry Keyes, Winchester. 44-45c

AGENT—Alert dealers can average a most interesting income with line of guaranteed necessities. Even if you never sold a thing in your life. Write for full details now. 1600 Delorimier, Dept. 52, Station C, Montreal. 45c

DEADSTOCK removed from your farm promptly for sanitary disposal. $2.00 service charge for each call. Telephone Collect: Winchester 114, Cornwall 3730. ST. LAWRENCE RENDERING COMPANY LIMITED

NOTICES

Pursuant to adjournment, the April Session of the Council of the Municipal Corporation of the United Counties of Stormont, Dundas and Glengarry will be held in the Council Chambers, County Buildings, Cornwall, on Monday, the 15th day of April, A.D. 1957 at 10.00 o'clock a.m.

L. C. KENNEDY,
Counties' Clerk-Treasurer.
County Buildings, Cornwall, Ont. 46-47c

NOTICE TO CREDITORS AND OTHERS

In the matter of the estate of ELIZA M. BLACK, late of the Village of Winchester, in the County of Dundas, Widow, deceased.

NOTICE IS HEREBY GIVEN pursuant to Section 51 of The Trustee Act, R.S.O. 1950, Chapter 400, that all creditors and others having claims or demands against the estate of the above-named, ELIZA M. BLACK, deceased, who died at the Village of Winchester, on the 13th day of March, 1957, are required on or before the 25th day of April, 1957, to deliver or send by post prepaid to the undersigned Solicitors for the Executors, full particulars of their claims including the value and nature, if any, of the security held by them.

AND TAKE NOTICE FURTHER that after such last mentioned date the said Executors will proceed to distribute the assets of the said deceased among the parties entitled thereto having regard only to the claims of which they shall then have received notice and that the said Executors will not be liable for any of the said assets or any part thereof to any person or persons of whose claims they shall not have received notice at the time of such distribution.

Dated at Winchester, Ontario, March 23rd, 1957.

CASS & CASS
Winchester, Ontario.
45-47c Solicitors to Executors.

NOTICE TO CREDITORS AND OTHERS

In the matter of the Estate of RUSSELL HOWARD LISCUMB, late of the Township of Winchester, in the County of Dundas, Farmer, deceased.

NOTICE IS HEREBY GIVEN pursuant to section 51 of The Trustee Act, R.S.O. 1950, Chapter 400, that all creditors and others having claims or demands against the estate of the above-named, RUSSELL HOWARD LISCUMB, deceased, who died at Cornwall, Ontario, on the 30th day of October, 1956, are required on or before the 22nd day of April, 1957, to deliver or send by post prepaid to the undersigned Solicitors for the Executors of the estate of the said deceased, full particulars in writing of their claims including the value and nature, if any, of the security held by them.

AND TAKE NOTICE FURTHER that after such last mentioned date the said Executors will proceed to distribute the assets of the said deceased among the parties entitled thereto, having regard only to the claims of which they shall then have received notice, and that the said Executors will not be liable for any of the said assets or any part thereof to any person or persons of whose claims they shall not have received notice at the time of such distribution.

Dated at Winchester, Ontario, March 15th, 1957.

CASS & CASS
Winchester, Ontario.
44-46c Solicitors to Executors.

CHICKS

Heavy Breed Cockerels	5c
Capons, 3 to 4 weeks	35c
Heavy Breed Pullets	27c
Bred-to-Lay Leghorns	29c
Ames-in-Cross	55c

Order in advance. Government inspected for your protection.

ELLIS HATCHERY
South Mountain - Ontario.
43tfc

NOTICES

LOOKING FOR AN INVESTMENT?

Our immediate annuity rates are now more favourable than those offered by the Dominion Government. Why not investigate the excellent returns now by contacting your local North America Life Representaives.

H. E. Biccum, H. D. Poapst,
285, Winchester. 19r31, Metcalfe
44-45c

PERSONAL — Hygienic Supplies (Rubber Goods) mailed postpaid in plain, sealed envelopes with price list. Six samples 25c, 24 samples $1.00. Mail Order Dept., M-57, Nov-Rubber Co., Box 91, Hamilton, Ontario.

AUCTION SALE

HOUSEHOLD EFFECTS

There will be offered for sale by Public Auction the household goods of the late Mrs. Sarah McConnell, 2½ miles East of Morewood, ¼ mile East of Cannamore, on

SATURDAY, MARCH 30th, 1957

Starting at 1 p.m., the following:

3-piece chesterfield set; 4 rocking chairs; 1 G.E. radio; 1 organ; 1 glass china cabinet; 1 kitchen cabinet; 1 dining room table and chairs; 2 couches; 2 clocks; 2 cook stoves and pipes; 1 drop-leaf table; small tables; pictures; electric lamps; 3 beds and mattresses; 3 dressers; 3 wash stands; 1 chest of drawers; 5 trunks; 1 New Williams sewing machine; 1 writing desk; 1 electric fan; 2 toilet sets; quilts; pillows; 1 electric toaster and iron; 1 small set of dishes; cooking utensils; other dishes; 1 copper kettle; 1 lawn mower; garden utensils; quantity of wood and coal; also 200 lbs. of Alfalfa seed, No. 2.

TERMS—CASH.

ERNEST McCONNELL, Executor.
DWIGHT TUPPER, Auct. 45p

AUCTION SALE

There will be sold by Public Auction at the premises of the late Mrs. L. Bouchard, Gladstone Street, Winchester, on

SATURDAY, MARCH 30th, 1957

Starting at 1.30 p.m., the following:

1 Lindsay piano; 1 oak library table, like new; 1 china cabinet; 1 Singer sewing machine; 1 radio; 1 rug, 7½x6½ ft.; 1 rug, 7½x4½ ft.; 1 Congoleum rug, 12'10"x9 ft., like new; 1 setee; 1 arm chair; 1 rocking chair; 1 oak bedroom suite and bedroom dishes; 3 dressers and commodes; 1 brass bed, springs and good innerspring mattress; 1 wooden bed, springs and mattress; 2 iron beds, springs and mattresses; 1 8-inch Quaker oil burner, with fan; 1 rangette; 2 coal stoves; 1 kitchen cabinet; 1 glass cannister set; 2 kitchen tables; 6 high back chairs; 6 small chairs; 1 cupboard; 1 Hoover electric cleaner; 1 electric table lamp; 1 coal oil lamp; 1 clock; 1 electric iron; 1 Beatty tub stand; 3 small tables; 2 flower stands; 1 stool; 1 camera; cushions; dishes; pots and pans; carpets, canned fruit; pickles; garden tools; dust mops; 1 lawn mower, and many other articles.

TERMS—CASH.

LILLIAN H. SIMMS, Executrix.
KENNETH THOMPSON, Auct. 45p

AUCTION SALE

FARM STOCK & IMPLEMENTS

There will be sold by Public Auction on Lot 35, Con. 5, Township of Williamsburg, 1 mile West of Williamsburg Village, on

FRIDAY, APRIL 5th, 1957

Starting at 1 p.m., the following:

6 high grade Holstein heifers, rising 3 years, due to freshen for the first time in April; 7 high grade Holstein heifers, rising 2 years, due in April and May; 1 registered Holstein bull, rising 2 years.

1 M. H. 22 Tractor, on rubber, with lights, starter and pulley, like new; 1 M. H. 2-furrow tractor plow, new (ploughed only 2 fields); 1 M. H. manure spreader; 1 McC.-Deering 14-tooth tractor cultivator, nearly new; 1 McC.-Deering 11-disc grain drill; 1 set 9-ft. drag harrows; 1 land roller; 1 dump rake; 1 three-horse cultivator; 1 McC.-Deering 6-ft. grain binder; 1 M. H. rake bar hay loader; 1 McC.-Deering mower; 1 rubber tired wagon and rack; 1 French sleigh; 1 cutter; 1 set heavy sloop sleighs with box; 1 set sleighs; 1 scuffler; 2 walking plows; 1 set of scales; 1 fanning mill; 1 set of double harness; a number of milk cans; all small tools and equipment.

TERMS—CASH, except on Tractor, which will be Half Cash, balance five months' credit by furnishing approved joint notes without interest, or 2% off if all paid in cash.

DONALD BARKLEY, Prop.
MAHLON ZERON, Auctioneer. 45c

Berryholm Chicks

HY-LINES. ROCK-LEGHORN CROSSBREDS.
BARRED ROCKS. HAMP-ROCK CROSSBREDS.
WHITE LEGHORNS.

HY-LINE CHICKS

—LAY MORE EGGS —EAT LESS FEED

Try a few Hy-Lnies along with your regular chicks this year—and see the difference.

Berryholm Poultry Farm

TELEPHONE 77W

Hy-Line Authorized Distributor

SOUTH MOUNTAIN ONT.

MANY CANADIANS IGNORANT ABOUT MARITIME PROVINCES

When early reports of the Gordon Commission findings gave the mistaken impression that Atlantic residents were to be offered a one-way ticket away from their beloved shores, there were naturally howls of resentment throughout the Maritime Provinces, writes J. E. Belliveau in this week's issue of The Star Weekly.

People from other parts of the country going for the first time into the Maritimes are shocked to know that jobs are so scarce. They are puzzled and some, looking at housing in certain neglected areas are apt to believe this is the way it is all over.

But there are many surprising features in this part of Canada of which the rest of the country is almost totally unaware.

"Ned" Belliveau, himself a Maritimer, is a Star Weekly staff writer who has specialized in the affairs of the Atlantic provinces and his article gives Canadians everywhere a remarkable clear and interesting view of conditions as they actually exist.

NATION VALLEY PUBLIC SCHOOL REPORT

Grade 8—Jean Robinson 84, Lorna Schwerdtfeger 77.

Grade 7—John Nottell 84, Leona Schwerdtfeger 71, Richard Bowman 65.

Grade 5—Gloria Bowman 90, Norman Notell 88, Carol Merkley 86, Linda Styles 81, Glen Robinson 57.

Grade 3—Sylvia Bowman 91, Robert Barkley 83, Richard Young 75, Duane Young 60.

Grade 1 — Diane Munroe, Frank Schwerdtfeger, Terry Schwerdtfeger.

Shelvia J. Duke, Teacher.

IRISH GARTHER AT ORMOND ON ST. PATRICK'S DAY

On March 18th an interesting St. Patrick's gathering was held at Ormond. A programme of Irish songs was led by Mrs. Hubert Carkner, Mrs. Norma Porteous and Mrs. Fred McDonald. Music was rendered by Misses Mary and Patsy Cronin, after which contests were held. Rev. Mr. Roberts showed beautiful slides on Newfoundland. Lunch was then served. The programme was under the auspices of the Ladies' Aid.

Nation Valley

Mr. Wm. Rennick, of Sudbury, visited his father, Mr. Russell Rennick, and his sister, Mrs. E. Forward, and Mr. Forward, recently.

Mr. and Mrs. Preston Rae and family, of Belleville, were visiting at the home of the former's brother, Mr. Donald Rae.

Mr. and Mrs. Foster Bowman and Mr. and Mrs. Lloyd Merkley attended the Milk Producers' Banquet at the Chateau Laurier, Ottawa, last week.

Mrs. Edwin Forward visited relatives in Cornwall last week.

Mr. and Mrs. Harold Nottell and family and Miss Helen Jamieson were calling on Mr. and Mrs. Harold Baker, of Morrisburg district.

Miss Mabel Rae and cousin, Mr. Stanley Carruthers, of Waddington, were visiting at the Rae home.

Mrs. Edwin Forward visited Ottawa this week.

Good News for Homemakers

Anne Marshall

TEENAGERS GO FOR . . .

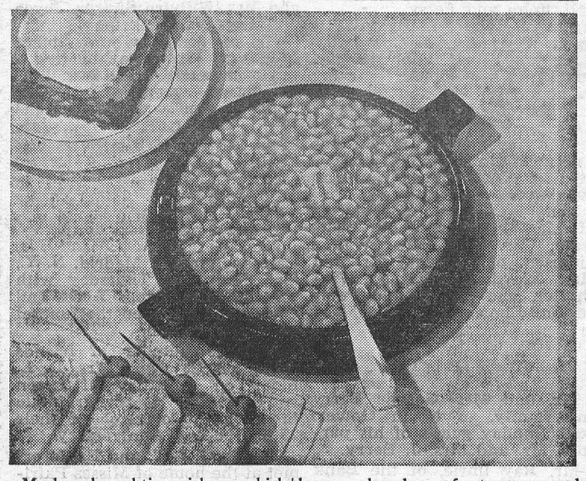

Meals and snacktime pick-ups which are satisfying AND tasty. Take a preferred food, serve with other favorite dishes, and be prepared to put a real treat before their eyes!

Canned beans and pork with tomato sauce fits this beautifully. Packed in a perfect tomato sauce, spiced just right, there's little work to a hearty casserole, quickly popped into the oven for a minimum of time, or even in a combination dish, heated top of stove and spooned into a plain or fancy serving dish.

Teenagers will jump 'cause "it's the most", when this casserole is accompanied with another speedy idea, grilled cheese sandwiches . . . add a tray of salad or colorful crisp relishes. To complete the menu, scoops of different flavored ice cream and a beverage. Your house will be a "beehive" of excitement.

Try these new combinations when you prepare your next casserole of beans and pork . . . for teenagers and adults alike.

TEENS BEAN POT

1 slice bacon
1 tablespoon peanut butter
1 can (1 pound) beans and pork with tomato sauce

Cut bacon into 1-inch pieces; cook until crisp. Blend peanut butter with bacon; stir in beans. Heat. Makes 2 generous servings.

PEPPY BEANS

1 medium onion, chopped
½ medium green pepper, chopped
2 tablespoons butter or margarine
1 can (1 pound) beans and pork with tomato sauce
¼ teaspoon salt

Cook onion and green pepper in butter. Stir in beans and salt; heat. Makes 3 to 4 servings.

INKERMAN COUPLE'S CLUB MEETING

The Inkerman Couple's Club held their monthly meeting on March 19th. The theme of the meeting was in keeping with the Lenten Season. Readings were given by Mrs. Bruce Barkley, Mrs. Ray Brown and Keith Fawcett. A solo was sung by Mrs. Bruce Barkley accompanied on the piano by Mrs. George Corry.

Mr. Bernice Allison took charge of the business period in the absence of the president. Couples in charge of the meeting were thanked, and prayer closed the meeting. Games and lunch were enjoyed in the basement of the church.

Elma

Sympathy is extended to Mr. and Mrs. Lloyd Servage and family in the death of Mr. Servage's mother, Mrs. John Servage, of Morrisburg.

Mrs. Wilfred McIntosh, Williamsburg, spent Wednesday at the home of her sister. Mrs. Bert Casselman.

The W. A. and W. M. S. met at the home of Mrs. Henry Barkley on Thursday evening.

Mrs. Wm. Pemberton's sale of household effects was very well attended on Saturday.

There was no service here on Sunday due to the illness of the minister, Rev. N. Bowering.

Mr. and Mrs. Bertram Casselman and Mr. and Mrs. Harold McIntosh spent Wednesday in Ottawa.

Has your Subscription expired?

The WORK SHOP

Keyes Block, Winchester.

WORK CLOTHES FOR THE WORKING MAN

WHERE YOUR DOLLAR GOES FARTHER!

Announcement

Mr. Morley Short, of Winchester, has taken over the Managership of the "Work Shop." Mr. Short is well known in the district and our customers are assured of quick, courteous service when they drop into the "Work Shop" to purchase work clothes, boots and all the other necessities for the Working Man.

MORLEY SHORT, Manager



HOSPITALS Today and Tomorrow

"HERE IS HOPE-HELP-AND HEALING"

How far is eighty miles? Some would say about the same distance as Toronto is from Niagara Falls; or, twice the distance from Owen Sound to Collingwood. However it is measured, it represents quite a length. If laid end to end, the pieces of surgical thread or sutures used in an average hospital during a twelve-month period would stretch the same distance and the cost to the hospital would amount to approximately $12,000.

In most Ontario hospitals today, as many as ten different types of sutures are used, depending on the type and place of the operation. The material known as catgut is probably the most commonly used for suturing, which is the term used by medical and hospital people for stitching. However, silk, cotton and rayon are also used for this purpose.

Catgut, strangely enough, comes from sheep. It is treated in such a way that when sewn into a wound it will dissolve, after a certain period of time and be absorbed by the body. As a result, the doctor doesn't have to remove the stitches. Usually it is packed in a sterile solution in glass tubes.

The term "catgut" dates back to the days of ancient Arabia when musicians played a stringed instrument called a kit. The strings of these instruments were made from a material called "kitgut." Over the years the word kit was changed to cat so that today the material in hospital sutures is commonly known as "catgut."

Be that as it may, this material is just one of another of the many wonderful things stocked in hospitals and used by the medical staff to help patients get well faster, with less pain and more certainty.

Canadian Pacific TIME TABLE

EASTERN STANDARD TIME

WESTWARD

No. 21—12.52 a.m.—flag stop to Toronto and West.

No. 35—12.33 p.m.,—local, stops at all stations.

No. 29—7.08 p.m.—local, to Perth only.

EASTWARD

No. 22—5.23 a.m.—flag stop to Montreal and East.

No. 30—8.14 a.m.—local, stops at all stations.

No. 36—4.43 p.m.—local, stops at all stations.

SUNDAY ONLY

No. 597—12.03 p.m.—Westward to Smiths Falls only.

No. 598 — 6.04 p.m. — Eastward, stops at all stations.

R. D. LEDGERWOOD, Agent.

Art and Amy DAYKIN

PHOTOGRAPHY

WEDDINGS
FAMILY GROUPS
CHILDREN

Osgoode, Ontario

Telephone Metcalfe 61r4.
North Gower 610r13.

YOUR OWN RECORDS will prove the value of SHUR-GAIN



SHUR-GAIN SUPER LAYING MASH

Every poultryman knows the necessity of complete records on each phase of his laying hen operation. And it's these records that can prove there's extra profits when flocks are fed the SHUR-GAIN way.

PRODUCTION—SHUR-GAIN Super Laying Mash is a high efficiency mash providing the exact proportions of essential ingredients to promote steady, high egg production over a long period. The result—more eggs per bird.

FEED CONSUMPTION—A decline in feed consumption is often the first indication of disease or other setbacks that can affect production—that's why it's so important to keep feed consumption records. And equally important, these records allow you to determine feed conversion or the amount of feed required to produce a dozen eggs—the real test of value in a laying ration.

Give Super Laying Mash a trial with your flock and keep records using our handy egg production charts. See for yourself how SHUR-GAIN Super Laying Mash produces a dozen eggs on less feed and makes you money.

H. S. LANNIN LIMITED

SHUR-GAIN FEED SERVICE

TELEPHONE 48W. - - WINCHESTER, ONT.

make a date to decorate

homemakers — DO IT YOURSELF — it's fun!

Come in and see our wide choice of styles and patterns and make a date with wonderful, wearable WASHABLE Sunworthy Wallpaper.
See how EASY it is to do-it-yourself, with PRE-PASTED Sunworthy Wallpaper—*you just wet, apply and sponge smooth.*

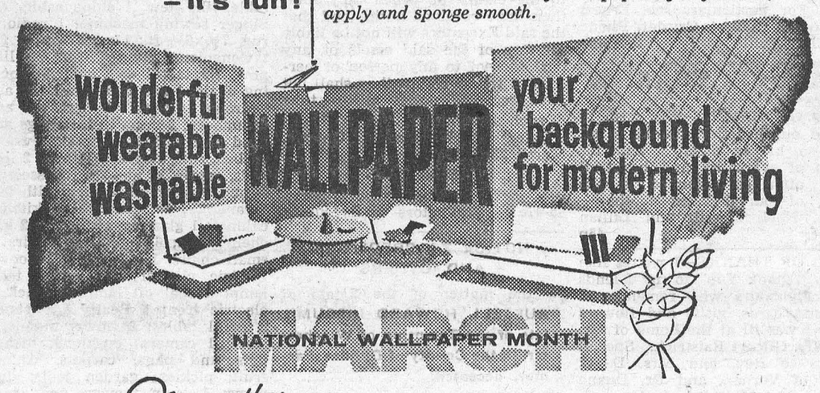

Sunworthy WALLPAPER—YOUR BEST BUY

Norman Blackler - Winchester

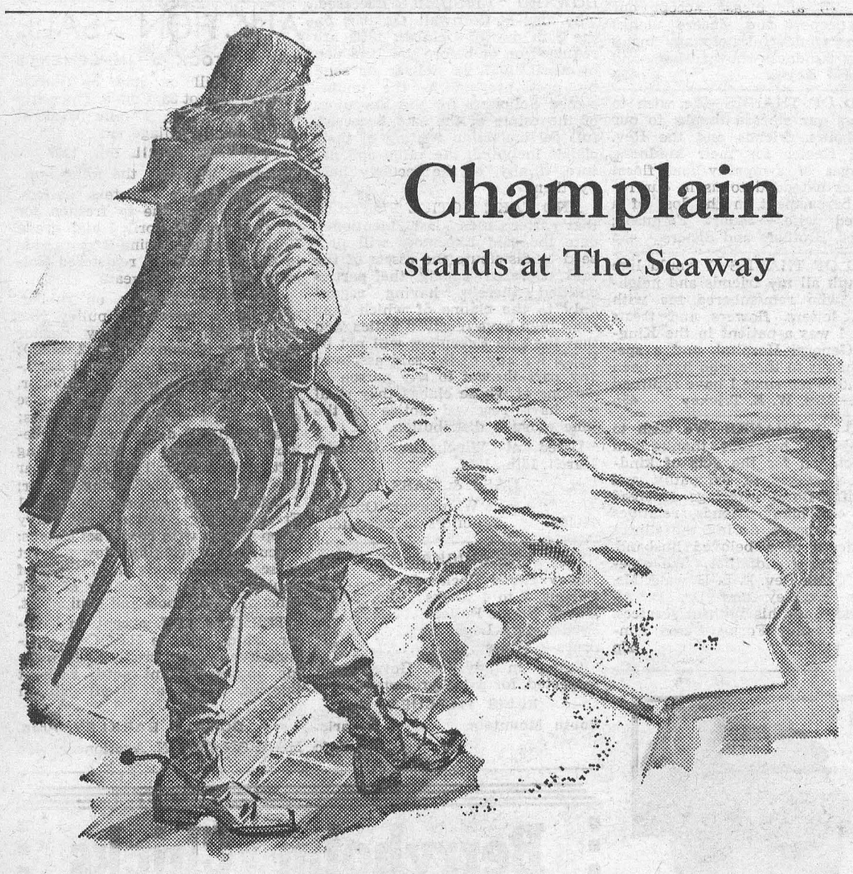

Champlain stands at The Seaway

If Champlain returned to the waterway he knew so well, could he enter into the far-reaching spirit of the mighty Seaway project along the St. Lawrence? We believe he could, for Champlain, "Father of New France" and founder of Quebec, was a businessman-explorer . . . seeking new lands for development.

The Bank of Nova Scotia, too—a pioneer in Canadian progress since 1832—continues to share with men of enterprise and vision in developing the Canada of today, by directing the savings of the community into channels that increase productivity and trade.

The manager of your BNS branch is an experienced executive whose business judgment reflects his own ability and training—and he has at his resource the wide and varied experience of the Bank's officers and department heads in Canada and abroad.

If you seek competent, financial counsel or trade information for your business, make an appointment today with your BNS branch manager. Or, if you seek advice on personal savings, safekeeping of valuables, or travel funds—talk it over with your BNS branch manager. He will be glad to see you.

THE BANK OF NOVA SCOTIA

• *your partner in helping Canada grow*

Get to know the friendly staff at these Branches. South Mountain, Manager, I. A. Keays; Chesterville, Manager, W. A. McLaggan.

Poultry Wanted

All kinds of Poultry Wanted at all Seasons. Also Hides and Wool. Highest Prices Paid, and you are assured of a Square Deal.

MORRIS ROSS

PHONE 19 - - WINCHESTER

Hylo Egg-Grading Station

L. Kapeller, Proprietor

WINCHESTER, OSGOODE and CHESTERVILLE

HIGHEST MARKET PRICES

Paid Daily for our City Trade

2 Electric Grading Machines To Assure You Proper Grade.

If it is not convenient for you to bring your eggs to our Grading Stations at Winchester or Osgoode, you may leave them at any of the following stores where they will be picked up and your returns left twice weekly:

Allison's Store, Win. Springs
Thomas' Store ..... Elma
Lewis' Store ..... Dalmeny

LAYING MASH

WE HANDLE LAKKO and SAUNDERS' "WONDER" LAYING MASHES

Both are second to none.

Hugh McMaster

Phone 431 WINCHESTER

PINKUS SALVAGE and AUTO WRECKERS

—INCLUDING—

- Used Auto Parts
- Good Car Heaters
- Used Tires and Tubes
- Car Accessories
- Other Hard-To-Get Items
- Used Angle Iron & Piping

—WE SELL—

B. F. GOODRICH Products

—AND—

GLASS Cut To Measure, See

Fred Pinkus

Williamsburg - Ontario

Plumbing and Heating Service

Complete Line of Bathroom and Kitchen Fixtures.

Findlay Furnaces and Conditioner Units.

Crane Oil Burners.

Beatty Pumps and Equipment.

Northern Electric Refrigerators and Appliances.

Pressure Systems.

Kitchen Ranges, Heaters, etc

J. FADER & SON

Phone 60

WINCHESTER - ONT.

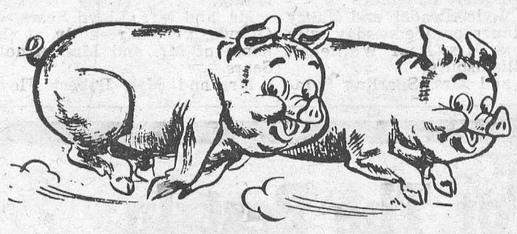

Fast Start! Fast Finish!

If, like many other dairymen, you could ship more milk to advantage right now, here's a tip: If you start your calves on Purina Nursing Chow (gruel) and Calf Startena (dry) you can ship all your milk—and raise better calves cheaper.

And here's another advantage: As your calves quickly take to Calf Startena, you need to feed Nursing Chow (or milk) for only the first 4 weeks—then they go on Calf Startena "straight". Think of all the time that will save you, a little later when time is precious!

CALF STARTENA

When you start chicks, you naturally want to get them away to as good a start as you can. This year, feed them Purina Chick Startena, and see how good that start really can be. We won't go into a song-and-dance about this "Super" Startena, but we will say this: It's the best Startena Purina has ever made. That tells the story! Come in and register for the Startena Sweepstakes, too. No obligation, nothing to buy or write (except your name, and address). No entry fee, either. Just ask for an entry card.

CHICK STARTENA

Records kept on hundreds of pigs at the Purina Research Farm show that a pig weighing 3 lbs. at birth will have a 6 lb. advantage at weaning time over one which weighed 2½ lbs. at birth. This spread continues to widen, until at the time the 3-pounder reaches market weight the 2½-pounder is a good 30 lbs. behind.

So, you see, you can make a big difference in both start and finish, for both the pigs and yourself, by the way you feed the sow **before they're born.** Balance her ration for a big litter of **big** pigs with a small but regular addition of Sow & Pig Chow. It builds firm body condition in both the sow and the litter.

There's another advantage. Build up the sow's condition, and you build up her milk-making capacity — and you know how important that is!



Steer Fatena plus Stilbestrol = RESULTS

Even before stilbestrol was added, Purina Steer Fatena had made an outstanding record as a feed balancer for growing and finishing beef cattle.

With stilbestrol added, it's doing an even better job.

As about 1-3 of an ounce per ton is all that's needed, getting stilbestrol mixed evenly so that "every bite is just right" calls for special machinery and methods; but Purina exclusive Micro-Mixing process takes even a problem like that in its stride.

When you balance your grain ration for feeder cattle with Steer Fatena, you know you're using a ration that's backed by over 30 years of patient research and over 60 years of milling experience.

STEER FATENA

H. E. Saunders & Sons

Inkerman - - Ontario.

TELEPHONE 13r21, SOUTH MOUNTAIN

"The Store with the Checkerboard Sign"

O. P. P. Officer Addresses Carleton Agricultural Group On Traffic Safety

Sgt. Richardson, OPP, spoke to the directors of the Carleton County Federation of Agriculture on "Traffic Safety" at the recent directors meeting. A discussion followed his talk and he mentioned that he would try to visit all schools in Gloucester and Nepean Townships before the OPP leave the area. The County Federation is assisting Sgt. Richardson in his safety campaign.

Mrs. J. D. Campbell, Vernon, reported on the Leadership Forum held at Vineland, stating that 90 rural leaders attended. There were recreational facilities available for their free time use, but everyone was so busy participating that these facilities were never used. She found that many good ideas had been hatched in Farm Forums.

In reporting on the meeting of the executive with Canadian Congress of Labour with other interested groups, Mrs. Ainslie Berry, Dunrobin, stated that the meeting with Crown Attorney Mercier about the use of trading stamps was of little use as he did not wish to prosecute since there seemed to be so many loopholes in the act that the results would be negligible. This opinion was shared by Chief Macdonnell of the Ottawa Police though he was willing to co-operate if anyone would force the issue with a test case. The directors voted to contribute with the other groups if the Labour organization decided to go ahead with this idea.

Mrs. J. K. Pritchard Manotick, is to be the representative to the local branch, Canadian Association of Consumers. The following are to be the women directors from the Women's committee: Mrs. J. K. Pritchard, Mrs. Arthur Manchester, Carp, and Mrs. Harold Leseway, Kinburn. Mrs. E. L. Macartney is to attend the annual meeting of the Ontario Poultry Producers, April 3rd, in Toronto. The president, Ed. Wallace, Bell's Corners, convened this meeting.

HOME HINT

Removes Grease

Grease stains on wallpaper can be removed by covering them thickly with powdered French chalk. After 24 hours remove the chalk with a soft cloth. If the stains prove obstinate, repeat the process.

BOYD BROS.

Specializing In

ASHLAR BLOCK MASONRY

Granite Faced Concrete Blocks, Sills and Lintels.
Foundation Blocks. Concrete Block Silos.
Concrete Tile and Septic Tanks.

OSGOODE, ONT. Phone North Gower 659r11.

G. E. ELLIOTT

PLUMBING and HEATING SALES

SPECIALIZING IN OIL HEATING & SERVICE

ESTIMATES FREELY GIVEN

WINCHESTER, ONTARIO

ST. LAWRENCE STREET — SHOP PHONE No. 295



Local M. L. A. Gets Lowdown On New Dial System

Operation of Morrisburg's new dial telephone system was demonstrated recently to a group of municipal, provincial and federal authorities prior to the official inauguration of the system. Here shown as they listen to and watch Bell Technician A. B. Cameron's description of equipment in the new building are Fred M. Cass, MPP, Grenville-Dundas, centre; J. M. Jackson, rehabilitation engineer of the St. Lawrence Power Project, extreme left, and Gordon Mitchell, St. Lawrence Power Project Director. — *Bell Telephone Photo by Smith, Morrisburg.*

CANADA GEESE FLY NORTH

Although the encroachment of civilization has taken a big toll on Canada's wild-life, at least one species is holding its own, according to reports from naturalist Hugh M. Halliday.

Writing in this week's issue of The Star Weekly, Halliday relates the fascinating story of the Canada geese and tells how he has been observing the greatest concentration of these birds to be seen in North America, as they rest in winter quarters in the U. S A.

Latest systematic counts indicate that nearly 250,000 of the species wintered in the state-con- Horseshoe Lake, Illinois. Since early March, a feeling of spring in the air, they have been growing restless and already flock after flock have begun to move northwards.

By the end of April, says Halliday, the geese will have reached their nesting range in Canada—the Prairie Provinces, into the North-West Territories, around both sides of James and Hudson Bays, Northern Quebec, Labrador, Newfoundland and the Maritimes and even as far as Northern B. C. and the Yukon.

"SUNDAY CONCERT"

Following are the program selections to be heard on "Sunday Concert" over CJET this Sunday at 2.30 p.m.:

"Eine Kleine Nachmusic," by Mozart. Antal Dorati conducting the London Symphony Orchestra.

"La Belle Helene Overture," Offenbach. Boston Pops Orchestra.

FINA

- WASHING
- LUBRICATION
- FIRESTONE TIRES

HAROLD LEVERE, Lessee Dealer

Levere's Service Station

WINCHESTER PHONE 315 ONTARIO

Church Services

SUNDAY, MARCH 31st, 1957.

Anglican Church

Rev. H. D. Roberts, Metcalfe.

Sunday, April 7th—9.30 a.m., Holy Communion.

Baptist Church

Rev. C. A. Roberts, Minister.

Winchester: Morning Service at 10.00 a.m. Sunday School, 11.00 a.m.
Ormond: Morning Service at 11.30 a.m. Evening Service at 7.30 p.m.

Presbyterian Church

Rev. Wm. Sutherland, Minister.

Winchester: Sunday School at 10 a.m. Morning Worship at 11.00 a.m. See Special Notice for Evening. Service.

United Church

Rev. T. N. Mitchell, Minister.

Winchester: Morning Worship at 10.30 a.m. Sunday School at 11.30 a.m. See Special Notice for Evening Service.
Harmony: Sunday School at 2.30 p.m. Worship Service at 3.00 p.m.

Wesleyan Methodist Church

Rev. F. K. Gordon, Minister.

Sunday School at 9.45 a.m. Service of Worship at 10.45 a.m. and 7.30 p.m. Prayer and Fellowship Hour on Wednesday at 7.30 p.m. Youth meets on Friday at 7.45 p.m.
Hallville: Sunday School at 2.15 p.m. Afternoon Worship at 3.00 p.m.

Williamsburg Christian Reformed Church

Cecil W. Tuininga, Minister.

10.00 a.m.—Dutch Service.
2.00 p.m.—English Service.

Ormond Baptist

Rev. C. A. Roberts, Minister.

Sunday School at 10.00 a.m. Public Worship at 11.00 a.m. and 7.30 p.m. Prayer meeting on Wednesday at 8.00 p.m. B. Y. P. U. on Friday at 8.00 p.m.

Winchester Springs United Church

Rev. N. Bowering, Minister.

Sunday School, 1.30 p.m.; Public Worship at 2.30 p.m.

UNION SERVICE ON SUNDAY EVENING

Until further notice, the congregations of the United, Presbyterian and Baptist Churches will unite for the evening service each Sunday evening, alternating in each church. The service this Sunday evening will be held in

THE UNITED CHURCH

BETHANY CHAPEL WINCHESTER

Every Friday night at 8 p.m. Evangelist J. Booker, of Ottawa, will conduct a special series of Bible Study in Ephesians.

Sunday Services—10.30 a.m., Sunday School for all ages; 11.30 a.m., Morning Meeting; 8.00 p.m., Gospel Service.

A friendly welcome awaits you.

ALL-EXPENSE TOUR

ACROSS CANADA

August 2 to August 18

by Canadian Pacific special train

STOPS

Fort William	Saskatoon	Lake Louise
Winnipeg	Edmonton	Kamloops
Brandon	Calgary	Vancouver
Regina	Banff	Victoria

RATE (per person) from MONTREAL

Upper berth	$335	Double Compartment	$475
Lower berth	360	Drawing Room for 3	460
Double Bedroom	455	Drawing Room for 2	505

PRICES INCLUDE: transportation, sleeping cars, cabins on steamers, hotels, ALL meals, sightseeing, TIPS, etc.

Full information, folder, etc., from any Canadian Pacific Ticket Office — from District Passenger Agent, Room 279, Windsor Station, Montreal, Phone Plateau 2211, local 358 or 2454 — from General Agent, 201 St. James St. West, Montreal — or from organizers:

PROVINCIAL JR. CHAMBER OF COMMERCE

3425 St. Denis St., Montreal 18 — Tel. PL. 8289 or 8280

Dairymen—Now You Can

PREVENT ACETONEMIA!

You can prevent the expense of veterinary bills—the loss of production, caused by acetonemia, by feeding new, specially medicated Ful-O-Pep Dry and Freshening Ration.



EFFECTIVE—Dairymen report effective prevention even in cows habitually troubled with acetonemia.

CONVENIENT—No special mixing—the medication is thoroughly mixed and in palatable form.

New Specially Medicated FUL-O-PEP DRY AND FRESHENING RATION

See us for feeding instructions

FENNELL FEED COMPANY

TELEPHONE 136, WINCHESTER, ONT.

NYLON SUPREME— SAFER THAN THE TIRES ON NEW CARS — YET PRICED LOWER —AT CANADIAN TIRE



THE TIRE WITH THE 100,000 Mile DU PONT NYLON CORD BODY

DU PONT 100,000-MILE NYLON CORD CONSTRUCTION gives blow-out protection never before possible. Tests that broke down 18 ordinary tires left the NYLON SUPREME as good as new. SAVE MONEY with Nylon Supreme—at Canadian Tire, and maybe save your life.

5-YEAR GUARANTEE
ROAD HAZARD INSURED

Super-Lastix tires are guaranteed up to 5 years against defects, plus road hazard insurance to protect you against glass cuts, accidents, blowouts, stone cuts, etc. Customer pays only for service rendered.

HERE'S PROOF OF LOWER TIRE COSTS

Size	Reg. List.	With Any Trade-In	With Class A Trade-In
6.70-15	$28.85	$22.40	$20.40
7.10-15	$32.85	$24.40	$22.40
7.60-15	$35.90	$26.30	$24.30
8.00-15	$38.40	$29.70	$27.70

Also Prices on Super Lastic Rayon Tires from $12.95 (5.25-16) to $23.90 (8.00-15) with Class A. Trade-In.

BRAND NEW TIRES — (NOT RETREADS)

600/16 80-LEVEL RAYON 9.95 and your Class "A" Trade-In — $11.95 with any trade-in

670/15 80-LEVEL RAYON 10.95 and your Class "A" Trade-In — $12.95 with any trade-in

NOTE: Add 50c to above prices for installation or delivery.

OPEN WEDNESDAY AND SATURDAY EVENINGS TILL 11 P. M.

Our New Telephone Number Is KI3-2443

Associate CTC Store CANADIAN TIRE CORP'N

CANADIAN TIRE ASSOCIATE STORE

Save Safely

Phone WILLIAMSBURG

W. P. Henophy

THE MORE YOU LOOK... THE MORE YOU LIKE CHEVROLET!

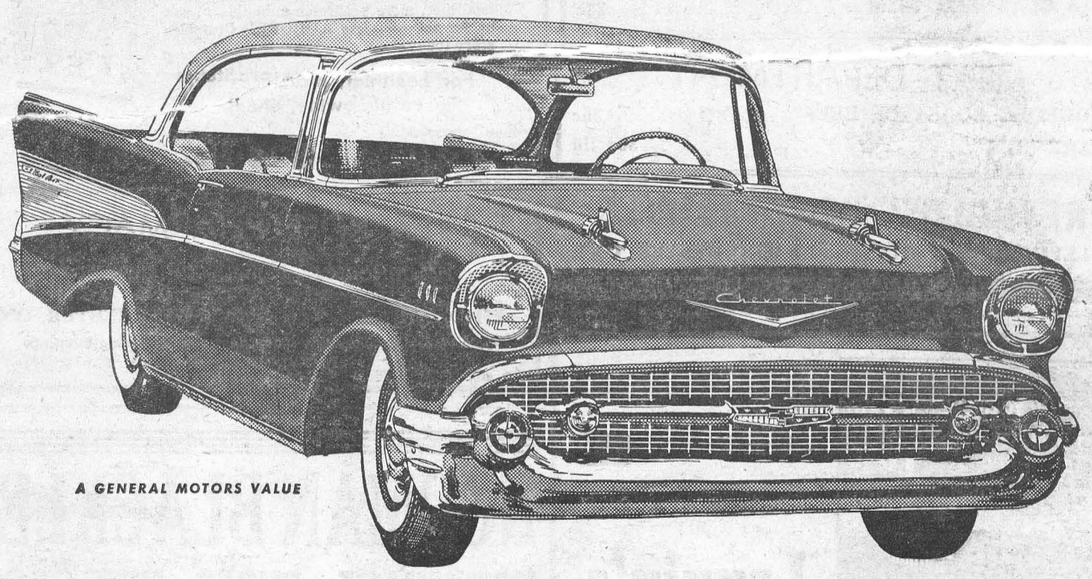

A GENERAL MOTORS VALUE

EYE IT.....TRY IT.....BUY IT!

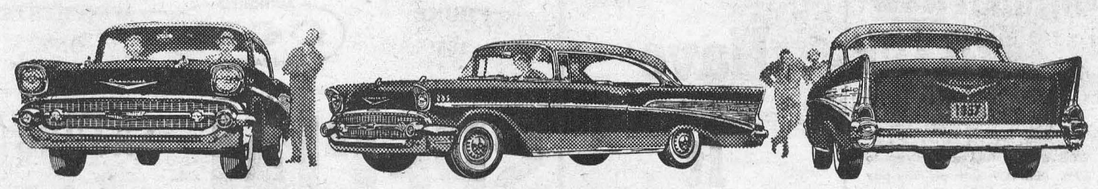

The more you look, the more you find in Chevrolet that other cars just can't match! The solid Body by Fisher coachwork, the conveniences, the finer materials — no other low-cost car, no previous Chevy even, has ever given you so much to be proud of! Come feast your eyes. *Get the inside story* — you've been a street-side spectator long enough!

The more you drive, the more you like Chevy's exciting edge in engine-response. Even the world's most dependable Six — Chevy's best-selling Blue-Flame—has that velvety Chevrolet eagerness that leaves many a higher powered car behind at the stop-light! Chevy brings you *five* advanced engines this year—come try 'em. And try the famous easier handling that goes along with all that wonderful action!

The more you reckon up "what-you-get" against "what-you-pay", the more you'll surely like Canada's sweet, smooth and sassy favorite! Nothing comes close in value — nothing comes close in sales! So come eye, try and price the car that's sweeping the country. The sooner you do, the sooner you too will be a happy '57 Chevrolet owner! See your Chevrolet dealer—*he's making Chevy as easy to buy as it is to like!*

CHEVROLET

V8 or 6

THE MOST MODERN, EFFICIENT ENGINES IN THE WORLD!

C-2157D

EVERY MONTH SINCE THE 1957 CHEVROLET WAS INTRODUCED, CANADIANS HAVE BOUGHT MORE CHEVROLETS THAN ANY OTHER CAR

MELVIN MOTORS LIMITED - WINCHESTER, ONT.

Williamsburg

Mrs. Walter Loucks and Mrs. Stanley Forward are spending a couple of weeks at Ticonderoga, N. Y., with Mr. and Mrs. Wallace Johnston.

Mr. Herman Whitteker, Cassie and Gladys, of Cornwall, Sadies and Almedea Whitteker.

Miss Iva Whitteker, Ottawa, was a week-end guest of Mr. and Mrs. Edwin Whitteker.

Mr. and Mrs. John McNabb and Ross Becker, of Ottawa, were Sunday visitors with Mr. and Mrs. Claude Casselman.

Mr. and Mrs. Lorne Bell spent Sunday with Mr. and Mrs. Ron. Timmins of Inkerman.

Mr. Al. Kappos, of Waterloo Seminary, conducted the service in St. Peter's Lutheran Church Sunday morning. He was entertained by Mrs. G. L. Barclay and family. Next Sunday Seminarian Smith will be in charge of the service.

Born to Mr. and Mrs. Delbert Resmer (nee Joan Trickey) at the Kitchener Waterloo Hospital on Monday, March 18th, a daughter, Ruth Anne.

Women's Institute Meeting

Thirty members and nine visitors attended the March meeting of the Women's Institute, held at the home of Mrs. Hugh Thompson.

The treasurer's statement showed a balance of $114.81 in the Community Fund. A Salada Tea Contest was considered by members and left in the hands of a committee headed by Mrs. A. Loucks. It was moved by Miss Beatrice Saddlemire and seconded by Mrs. H. Johnson that the W. I. purchase material to be used in "Dressing Up Home Grown Vegetables" Club, to be held in Winchester. It was also decided that Mrs. Floyd Whitteker be assistant leader to Mrs. Connie McIntosh.

Each member was asked to bring used clothing to O. J. Wert's Store for Hungarian Relief, collection to be made before April meeting.

Mrs. Clair Algire read a letter re Ottawa Exhibition exhibit, and members decided in favor of entering the contest with some articles already volunteered. On a motion made by Mrs. R. Casselman and seconded by Mrs. M. Locke, the W. I. will hold a dance after Easter. Committee appointed includes Mrs. R. Casselman and Mrs. Locke, who will approach the Oddfellows and report expenses involved at the April meeting.

It was suggested a shower of cards be sent to Mrs. Lyla Hess and Mrs. Gladys Hess. Mrs. D. Hess and Mrs. R. Beckstead were appointed to act on the nominating committee.

Mrs. R. Algire, convener of the program, presented the program which included a reading by Mrs. M. Patterson, "What is a Canadian?"; reading by Mrs. R. Casselman, "Everyday Citizenship." Mrs. G. Wood interviewed Mrs. J. Storgaard about her native country, Denmark, which concluded with a Danish solo sung by John Storgaard. Mrs. L. Hogaboam introduced Mrs. Morgan from Morrisburg who showed films on Ottawa, Gatineau Hills, Muskoka and Morrisburg. She was thanked by Mrs. Ruth Algire.

A delicious lunch was served by the hostess, Miss C. Wilson and her committee, after which Mrs. Algire moved a vote of thanks to Mr. and Mrs. Thompson for entertaining members and also to the lunch committee.

"Is it true that wild beasts of the jungle will not harm you if you carry a torch!"

"It all depends," replied the explorer and big-game hunter, "on how fast you carry it."

SOCIAL AND PERSONAL

Mrs. Wilfrid Durant is progressing favourably after an operation in Cornwall General Hospital.

Mrs. Leslie Luker and Mrs. Elmer Robinson, of Montreal, spent the week-end with Mrs. R. J. Empey.

Mrs. J. H. Faith has returned home from the District Memorial Hospital much improved in health after her recent fall.

Beverley and Brenda, twin daughters of Mr. and Mrs. Wilfrid Durant, are spending some time with Mr. and Mrs. Stewart Gibson.

Mr. and Mrs. Melvin Droppo and Mr. and Mrs. Foster Droppo, of Chesterville, and Mrs. Wm. Link were Sunday guests of Mr. and Mrs. John Baldwin.

Mrs. Jake Empey attended the 50th Wedding Anniversary of Mr. and Mrs. Robert Reveler at Waddington, N. Y., last week. Mrs. Reveler is a sister of Mrs. Empey.

Mr. and Mrs. Gordon F. Helmer, Paula and Alan, of Pembroke, and Mr. and Mrs. Ray Gilson, of Canton, N. Y., spent Sunday with Mr. and Mrs. F. Erle Helmer.

Mr. and Mrs. Alex Davidson and Mr. and Mrs. Archie Rice have returned to their homes here after vacationing in the southern United States for the past three weeks.

Messrs. Larrie Holmes, Peter Dawson and Donald Shaver attended the Exhibitors' Party held by the C.C.E. at the Coliseum, Lansdowne Park, Ottawa, on Friday evening.

Mr. and Mrs. F. Erle Helmer attended the Library Institute held in Cornwall on Tuesday and Wednesday of this week. Erle, who is secretary of the local library, went as a representative.

Week-end guests of Mr. and Mrs. Ernest Holmes were, Mr. and Mrs. Laurie Summers and boys, of Hudson Heights; Mr. and Mrs. Stuart Holmes and boys, of Osgoode, and Mr. and Mrs. Wm. Faith and boys, of Ottawa.

L/S OM2 Douglas Gibson accomapnied by A/B AR2 Douglas Edwards of Calgary, and stationed at Naval Air Station HMCS Shearwater, returned to base recently after visiting the former's father, Mr. Stewart Gibson, Mrs. Gibson, Janie and Terry.

Coming Events

RELIGIOUS FILM

"Java Harvest," in Technicolor, will be shown in the Winchester Theatre on Sunday, March 31st, at 2.00 p.m. Highlights the Spiritual Awakening on Island of Java as 200 ministers of the gospel pray down God's Blessing. Everybody welcome. Offering will be taken for Missionary work. Sponsored by Christian Film Association Incorporated. 45p

MUSICAL SERVICE

A special Musical Service will be held at Trinity United Church, Chesterville, this Sunday, March 31st, at 7.30 p.m., in aid of the Chimes Record Fund. The program will feature the Bel Canto Male Chorus and other vocal, instrumental and chimes selections. A cordial invitation is extended to everyone to attend. 45p

AMATEUR NIGHT AT WILLIAMSBURG

Make your plans now to attend the big Amateur Contest in Williamsburg I.O.O.F. Hall next Tuesday evening, April 2nd, starting at 7.30 p.m. Program includes many versatile acts, and prizes are being offered in five different classes. Admission: $1.00 and 50 cents. All proceeds go towards the purchase of equipment for the Williamsburg Fire Brigade. 45c

3-ACT PLAY IN DALMENY HALL

The 3-Act Comedy Play, "Aaron Slick From Pumpkin Creek," will be presented in the Dalmeny Hall, Friday, March 29th, by the Community Club of Marvelville, sponsored by Reid's Mills W. A. Admission 35c and 25c. 45p

HOSPITAL AUXILIARY

The April meeting of the Winchester District Memorial Hospital Auxiliary will be held in the Town Hall, Winchester, on April 4th, 1957, at 8.00 p.m. A good attendance is requested.
45c L. M. Acres, Sec'y.

SHORT COURSE, APRIL 4th

A Short Course, "Brighten Your Home With Colour," under the auspices of the Women's Institute, will be held in the Sunday School Hall of the Presbyterian Church (previously advertised for the Town Hall), on Thursday, April 4th, from 1.30 to 4 o'clock. Everybody welcome. No admission. Come and bring a friend. 45c

An Invitation To ALL FARMERS To Attend . . .

John Deere Day

WINCHESTER THEATRE

THURSDAY, APRIL 4th

2.00 P. M.

FEATURING . . . .

—6 Full Color Movies.
—Door Prizes.
—Parade of Machinery.

See Winchester Stores featuring John Deere Display. Door Prizes may be seen at Woods' Hardware Store. Films designed to entertain the whole family. Machinery Parade starts at 1.00 p.m. Free to all farmers and their families and brought to Winchester by the local John Deere Dealer.

J. L. BELWAY

WINCHESTER - - ONTARIO

Wincrest Milk Prices

Since March, 1955, our aim has been to make available to consumers the best in Dairy Products. We have had our milk and cream on sale to you for two years on a trial basis. We are very happy that you have accepted and approved of our product. However, as costs are increasing and we wish to continue to serve you best, the prices on our dairy products, effective March 29th, will be as follows: Cash and Carry or Delivered:

No. 1 Homogenized, Pasteurized and Clarified Milk, 17c per qt.

2% Homogenized, Pasteurized and Clarified Milk (a new product), 15c per qt.

Whipping Cream (guaranteed to whip or your money refunded), 27c per Half Pint.

Table Cream, 90c per qt.

Buttermilk, 18c per qt.

Cottage Cheese, 19c per package.

All these Products are fresh and available at all times. Give our products a trial and be convinced yourself.

Wincrest Farms - Basil Dawley, Prop.

DUNCAN'S STORE

Telephone 56 - - Winchester, Ont.

FADED BLUE JEANS—Girls Sizes 7-12 and 6-6x Priced at ..... $1.29 and $2.79
Boys Sizes 5-6 and 28-30, Priced at $1.49 - $2.98

MISSES CLUTCH PURSES and SHOULDER STRAP STYLES—Immitation Leather, Assorted Colours ..... 98c and $1.29

CHILDREN'S PURSES, Assorted Colours, Handles and Straps 69c

SCRIPTO RETRACTABLE PUSH BUTTON BALL PENS 50c
REFILS - 19c

MUSICAL SKIPPING ROPES 59c

BOYS' VELVETEEN SUITS, Maroon or Blue Pants, White Cotton Skirt, Sizes 2-3 4 years $2.69

Food Specials

FOR FRIDAY and SATURDAY

PASTEURIZED MILK ..... 15c quart
WHIPPING CREAM, Half-Pint 25c
AEROWAR, quarts 65c
HUNT'S CATSUP 20c
SLICED PINEAPPLE, 20 oz. 25c
AJAX CLEANSER, Giant 23c

MEAT DEPARTMENT

SHOULDER ROAST OF BEEF 35c
SPARE RIBS ..... 30c lb.

REYNOLDS' MEAT MARKET

TELEPHONE 85 - - WINCHESTER, ONT.

NEW!



AUROPEP* Crumbles
CHLORTETRACYCLINE

The "Sprinkle-on-Feed" Form of Aureomycin®
CHLORTETRACYCLINE

If you are not already using feed containing AUREOMYCIN we want to give you the facts on new AUROPEP Crumbles. This is the new form of AUREOMYCIN that you can *sprinkle on any kind* of home-grown or other feed.

For prevention of disease, for better weight and growth gains . . . for all-round healthier, more profitable animals . . . ask us for the complete AUROPEP Crumbles story today.

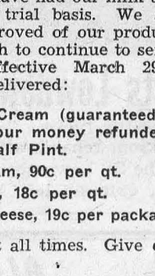

For healthier, more profitable cattle, swine, sheep

*Trademark

60c lb.

LA ROSE PHARMACY

Winchester Rexall Drug Store

G. H. LA ROSE, Phm. B.

PHONE 34 - - WINCHESTER, ONT.

Open Monday, Tuesday, Thursday and Saturday Evenings.
WE DELIVER

DON'T BUY A NEW SUIT!

Till you see Fashion Craft's New Spring Samples, just arrived at

MORGAN'S

"The Home of Quality Brands"

TELEPHONE 326 - - WINCHESTER, ONT.

Community Theatre, Chesterville

Thurs., Fri., Sat., Mar. 28-29-30

"BACK TO GOD'S COUNTRY"

In Technicolor. How much adventure can you take? Here's the greatest thrill picture of the year; wild, throbbing excitement on the rim of the world, and passionate man-woman romance. James Oliver Curwood's best. With Rock Hudson, Marcia Henderson and Steve Cochran.

And on the same programme:

"PARIS PLAYBOYS"

With the Bowery Boys.

Next Thurs., Fri., and Sat.—"'Love Me Tender." Coming April 8-9-10—"BABY DOLL."

H. W. ALGATE

OPTOMETRIST

165 Sparks St., Suite 406, Ottawa, Ont.

In Attendance at Hotel Winchester Thursday, March 28th For Appointment Call 311.

In Attendance at P. J. Gilroy's, Chesterville Thursday, April 5th For Appointment Call 355.

YES!

WE HAVE THEM

A Better Used Car For Less Money!

You Can't Go Wrong With One Of Our

OK USED CARS

1955 OLDS SUPER 88 SEDAN, Hydramatic, with Radio.

1955 CHEVROLET COACH

1954 CHEVROLET SEDAN DELIVERY

1953 METEOR CONVERTIBLE

1953 FORD COACH

1948 FARGO 3-TON DUMP TRUCK

MELVIN MOTORS Ltd.

General Motors Cars and Trucks

Your Exclusive "Triple Check" OK Used Car & Truck Dealer for Eastern Ontario.

TELEPHONE 113 - WINCHESTER, ONT.

Open Evenings Until 9.30—Later By Appointment.



With annual fuel savings up to 40%, RED TOP Batts actually pay for themselves! Now enjoy more healthful, comfortable living the year-'round . . . in summer, rooms are as much as 15° cooler . . . in winter, rooms are warmer (precious heat is retained because RED TOP Batts retard heat passage). Made of *mineral* fibers, RED TOP batts are both fire and moisture-resistant.

Lannin's Have It

See Us For Complete Details.

H. S. LANNIN
LIMITED
WINCHESTER, ONT.
PHONE 48W

LUMBER & MILLWORK - BUILDING MATERIALS

NORMAN BLACKLER

HARDWARE - SHOES - DRY GOODS

PHONE 135 — AUTHORIZED C·C·M· DEALER — WINCHESTER ONT.

SPECIAL SATURDAY 9 a.m.

"Rainaids" 100 pr.

(PLASTIC OVERSHOES) 3-4 inch and Flat Heels
Medium and Large Only.
REGULAR $1.95 Pair

1.00 pr.

Keyes' CASH Store

GIRLS' JEANS—Faded Blue, Dark Blue, Light Tan, Black. All Sizes.

NEW MOCCASINS, for Girls. Smoke, Red and White. All Sizes $2.98

LADIES' RAIN AIDS. All Sizes $1.98

BOYS' JEANS—Faded Blues, Dark Blue and Khaki ..... $2.98 Pr.

FULL LINE OF EASTER CANDY Now On Display.

4 PKGS. GARDEN SEEDS 15c

J. H. KEYES

TELEPHONE 16 - WNICHESTER, ONT.

Woods' Hardware

PHONE 109 - - WINCHESTER, ONT.

Fencing Requirements

We have them, at no increase in price on Fence.

8-wire even spaced Fence, in 20, 30 and 40 rod rolls. Heavy and Light Barb Wire, Studded Tee, and Angle Steel Posts. Galvanized Wire and Steeples, etc.

WALLPAPER, PAINT & HOUSE CLEANING SUPPLIES' HEADQUARTERS

We have Standard and Jiffy Pre-pasted Wall Paper in stock. Anyone can hang pre-pasted paper—just dip and hang.

Scarfe's Thix Jelled Paint, Flat, Semi-Gloss and Gloss Enamel. Also Blister-proof Thix Outside Paint in lovely colors. No run, no drip, no stirring, no thinning. It is marvellous!

YOUR VALUED PATRONAGE SOLICITED