THE WINCHESTER PRESS

VOL. XLVIII — THE WINCHESTER PRESS, THURSDAY, MAY 17th, 1934. — NO.

Ouality Seed!

FLOWER and VEGETABLE SEEDS
GOLDEN BANTAM CORN and GARDEN PEAS
MANGEL, SUGAR BEET and TURNIP SEED
MILLET and RAPE SEED
FIELD PEAS, SEED WHEAT, SEED CORN
TIMOTHY and CLOVER SEED

FERTILIZER FOR GRAIN, POTATOES, LAWN AND GARDEN

Fennell Feed Company

Car Owners!

Now that spring has arrived, have your car put in shape for summer driving. We are well equipped to give you the best grease job in town and our greases and oils are all of Superior Quality. When it comes to Washing, Polishing or Simonizing, our Service Manager is an expert and his work is highly praised by everyone who has had their car cleaned at the Supertest Service Station. Drop in and talk it over with "Chub," he will cheerfully give you any information you desire.

We are also in a position to test and clean your Spark Plugs, Check Your Battery and Look After Your Tire Troubles—and don't forget we carry all the popular sizes of Firestone Tires and Tubes in Stock, also a line of the best auto polishesand other accessories on the market.

"SUPERTEST" TRADE MARK

D. F. BLAIR

St. Lawrence Street - - Winchester, Ont.

Big Bargain Sale Now In Progress!

Thumbs Down on High Prices!

HY. BESSIN

HAVE YOU HAD YOUR SPARK PLUGS CLEANED RECENTLY?

DIRTY OR WORN SPARK PLUGS WASTE AS MUCH AS 1 GAL. OF GASOLINE IN 10.

It takes but a few minutes to clean and re-gap your Spark Plugs—the cost is only 5 cents each. You'll save gas.—start easier and get smoother performance.

You also have a chance to win a New Chevrolet, Ford or Plymouth Automobile — Absolutely Free — in A C's National Spark Plug Cleaning Campaign.

"Let Us Clean Your Spark Plugs"

Melvin's Garage,
ALBERT JOHNSTON, Service Manager.
Phone 113 - - Winchester

OBITUARY

THE LATE MRS. GEO. ENNIS

Word was received last week of the sudden death at Regina, Sask., of a former well-known resident of Inkerman in the person of Mrs. Geo. Ennis. The deceased, prior to her marriage, was Miss Emma Baldwin, daughter of the late Mr. and Mrs. Albert Baldwin, of Inkerman, and will be remembered by many residents of that district.

Interment was made at Regina on Sunday last.

THE LATE M. E. BARCLAY

There passed away suddenly at his residence, Iroquois, on Saturday evening last a well-known resident of that place in the person of Mr. M. E. Barclay in his 76th year. The deceased had been in poor health for the past three months but his condition was not believed to be serious.

The late Mr. Barclay was born at Inkerman, the son of the late Mr. and Mrs. Michael Barclay, and had lived most of his life in this district. For nearly 40 years he had been a highly esteemed resident of Iroquois. His passing removes the last member of a large family.

The funeral was held on Monday, May 14th, from the family residence to Point Iroquois cemetery. Rev. Mr. Knowles of the Iroquois United church conducted the service, assisted by Rev. Mr. Merrilees of the Presbyterian Church. His wife and one daughter survive to mourn.

The deceased was an uncle of Mrs. R. M. Elliott, Miss Ella Parker and Mr. Frank Parker, all of Winchester, and was well-known in this district.

LATE JOHN W. ALLISON

The funeral of the late John W. Allison was held from the family residence, Maple Ridge, at 2 o'clock on Tuesday afternoon, with Rev. R. E. Newman, pastor of Chesterville United Church, conducting the service. The Chesterville choir, under the leadership of Mr. P. G. Hewitt, was present and led in the singing. A special duet was rendered by Mrs. Irvin Cross and Miss Gertrude Weegar.

Following the service, interment took place at Maple Ridge cemetery. The pall bearers were: Messrs. Enos Munro, Grantley; Howard Fulton, W. H. Casselman and Charles Fulton, of Chesterville; Frank Helmer and Clarence Helmer, Maple Ridge.

The late Mr. Allison passed away late Saturday night, following a brief illness. He was born on the farm, where he spent his entire life, in the year 1877, a son of the late William John Allison and his wife, Giddeann Helmer. Twenty-nine years ago he was married to Miss Annie Casselman, daughter of the late Josiah Casselman, of Huntsville, Muskoka.

Mr. Allison was one of the most progressive farmers in the district and worked one of the best developed farms in the county of Dundas. He was very highly respected and had lived a life of useful service in his community. For many years he filled the position of secretary treasurer of the school board, and served in the same capacity on the Maple Ridge Cemetery Board. He was an ardent Conservative and was a member of the County Association. In religion, Mr. Allison was of the United faith, and was a member of the Board of Sessions of Chesterville United church.

Besides his wife, he leaves two daughters, Marjorie and Madge, at home; four sons, Ernest, of Chesterville; Robert of Nation Valley; and Douglas and David, at home; four sisters, Mrs. Alex McLean, Finch; Mrs Enos Merkley, Nation Valley; Mrs. S. R. Fulton, and Mrs. A. H. Fulton, of Maple Ridge; two brothers, David Allison, Chesterville, and Alex Allison, of Russell.

Among the many floral tributes were offerings from Maple Ridge cemetery Board, Maple Ridge School and community, and teacher and pupils of S. S. No. 6. In honor of a member of the board, Maple Ridge School was closed for the day.

COURT OF REVISION

The Municipal Council will meet in the Council Chamber on Friday (tomorrow) night and a Court of Revision will be held on the Assessment Roll for 1934. A number of appeals have been filed with the clerk, and the session is likely to be a lengthy one.

RAILROAD TRAFFIC DELAYED BY FIRE

Railroad traffic was delayed and road traffic was forced to detour through Pelton's Corners by Mountain when the bridge over the C.P.R. tracks on the Kemptville and Heckston road was totally destroyed by fire Saturday afternoon about five o'clock.

The bridge, which is thought to have been fired by flying sparks from a locomotive of a passing train igniting the timbers of the bridge, collapsed on the railroad tracks. The heat and flames from the burning structure caused the rails to buckle for a considerable distance along the tracks and also destroyed many ties. Much excitement was created when the flames spread through the long dry grass for over a half mile before volunteers could subdue the blaze.

First apprehension of the fire was the smoke seen by the superintendent of the South Gower cemetery who gave the alarm. The emergency crew from Smiths Falls was summoned and despite the efforts of volunteers, nothing could be done to subdue the flames as the blaze had gained such headway. While the emergency crew was repairing the tracks, the local No. 36 was delayed for nearly an hour as was a freight train. About 50 men were detailed to clear the debris.

About Fire Protection

Does Winchester Need A New Engine?

The test-out of our fire engine on Friday afternoon last was not satisfactory or re-assuring to many citizens, and had the call been for a real fire, in all probability the place would have been beyond local effort to save by the time the engine got to work.

We do not say this in a fault-finding way, as the writer happens to be reeve of the town, and he is blaming himself as much as others for any defect.

The whole trouble is, there has not been a proper "looking after," by those who were supposed to look after, and keep the fire engine in good working order. At almost every council meeting some reference was made to the fire equipment. It was thought that there was a contract with Melvin's Garage to test out and see that the engines were in working order, but such we find, is not the case, and while Melvin's were required to see that the engines were mechanically o.k., there was certainly no obligation on their part to take the machines out periodically and guarantee that they would work.

On Friday, Mr. Clarence Deeks, who is in the employ of Melvin's Garage, found that when he started the engine it would not draw water. The Press does not profess to be an expert mechanical critic, but it appears that washers were dried out or missing, and there were other parts that were defective because of long disuse. In fact they had dried out and shrivelled up, and all parts of the pumping apparatus leaked like a sieve. When the engine finally got to work a good stream was thrown, and it would have met local ordinary requirements.

Under the Captaincy of Mr. T. O. Keyes, it is the intention of giving the engine a try out every few weeks, and see that all parts are in good working order.

There is considerable talk about purchasing a new engine, but if the present engine can be relied on to do as good work as it did on Friday after it got properly started, it will meet all requirements. Mr. Keyes will no doubt have the engine tested every few weeks, and if there are any defective parts, have them repaired or replaced.

The test-out of the chemical engine was most satisfactory, and if that little engine is properly looked after, it is one of the best means of fire protection we can have. It is up to the council to see that the necessary chemicals are always on hand, that the supply of pails to fill the tanks are always in place.

The test-out on Friday was a good thing and Mr. Keyes deserves all the credit for insisting that it be made, and that the engines be put in proper shape.

One fire might destroy property that would buy a whole new outfit, but there is little sense in buying a new outfit if the present one can be made to do the work it is expected to do.

Winchester Citizen Suffers Fracture

Mr. A. W. Beach, prominent local business man suffered a painful accident at the freight yards of the Canadian Pacific Railway on Friday last, while supervising the unloading of a car of seed potatoes.

Mr. Beach had driven to the yards and parked his car beside the siding tracks, near where the work of unloading was being conducted. In the meantime a freight train had stopped at the station and began to shunt some freight cars into the yard. Seeing that his car was in danger of being hit by the train, Mr. Beach waved frantically to the engine crew in order to attract their attention to his automobile but to no avail.

As a last resort he turned his attention to the car and endeavoured to push it clear of the tracks. The train struck the rear end, and throwing it sideways, wedged Mr. Beach between it and the automobile owned by Mr. B. Allison, of Inkerman, whose vehicle he had been in the act of loading.

Medical aid was immediately summoned and the unfortunate man removed to his home where it was ascertained that he had suffered a fracture of the right leg. Dr. P. McLaughlin, after reducing the fracture, made a further examination but could discover no other injuries, other than minor abrasions and bruises.

The car is almost a complete wreck, the back having completely torn off. Mr. Allison's car was also slightly damaged.

As we go to press, the latest report is that Mr. Beach is resting comfortably, although in considerable pain from the injury. The Press joins heartily in wishing Mr. Beach a swift recovery and trust that he may be soon able to carry on his business personally.

TEN SOCIETIES ENTERED IN DRAMATIC CONTESTS

The Dramatic committee of the Dundas-Grenville Young People's Union met on Tuesday at Spencerville to discuss the approaching competitions in the dramatics between Young People's Societies in the Presbytery.

Ten societies have signified their intention to compete, namely: Merrickville, Prescott, Spencerville, Van-Camp, Mountain, South Mountain, Ventnor Easton's Corners, Hallville, and Summers' Settlement.

The semi-finals will be held at Spencerville, Monday evening, May 21. The adjudicators will be from the Little Theatre, Ottawa.

WINCHESTER RINK CO. ANNUAL

The annual meeting of the Winchester Rink Co. was held in the Council Chambers of the Town Hall on Wednesday evening, with a large attendance of directors and those interested. Mr. D. H. Weir acted as chairman while Mr. N. W. Beach was secretary.

The treasurer's report was read, indicating that the Company had enjoyed a splendid year financially and that the Company was in a position to pay off a portion of the note held against the company. The auditor's report was read and adopted by the directors, the auditors being Messrs. Carl Rice and Leroy Boyd.

The election of officers for the ensuing year resulted in Mr. J. W. Ault moving that the present officers be left in charge of the Company. The motion was seconded by Mr. Carl Helmer, who complimented the directors on the efficient manner in which the Company had been managed, and their ability to show a surplus.

Words of commendation were expressed by the president, Mr. D. H. Weir, to the Citizen's Band and the Town League Hockey Clubs for their assistance in making the year such a successful one, in the face of discouraging reports from other towns where a skating arena was in operation.

Annual Meeting Of Women's Institute

There was a fair attendance on Monday night and when the roll was called the majority of those present renewed their membership by paying fees. Mrs. J. Singleton, the president, was in the chair. The secretary reported that Chesterville, Brinston and Morewood Institutes had accepted Winchester's invitation to meet here in the Summer series of meetings on June 19. The annual report of the secretary showed that the year had been a busy one, with meetings held every month at which varied and interesting programmes were given, including addresses, demonstrations, contests, playettes and musical numbers. An oratorical contest was held, also two plays, and two social evenings. Money raised amounted to $239.42, of which $70.10 was spent in relief. There were 59 members. Mrs. Neil Hutt reported for the sewing committee that many clothes had been made for needy children. Reports of standing committees revealed that good work had been done and these departments had been taken up at different meetings.

Mrs. John Singleton expressed her appreciation to the Press for reporting our meetings and to others who had assisted in the work of the Institute, also to the officers who had been so willing and faithful. The Hon. President, Mrs. Robt. Suffel, presided for the election of officers, when the following were elected:

Hon. President, Mrs. Robt. Suffel.
President, Mrs. John Singleton.
1st vice president, Mrs. Geo. Wilson.
2nd vice president, Mrs. Lorne Kinkaid.
Sec.-Treas., Mrs. E. Kellogg.
Ass't. sec.-treas., Mrs. R. Crowder.
Directors, Mrs John Mogatt, Mrs. J. E. Utman, Mrs. Neil Hutt and Mrs. E. Merkley.
District Director—Mrs. John Moffat.
Press Reporter, Mrs. Geo. Earle.
Pianist—Mrs. Howard Fetterly.
Ass't Pianist—Mrs. Wm. Lannin.
Auditors—Mrs. Rowat and Mrs. Alb. Johnston.

Representatives to the District Annual—Mrs. C. Rice, Mrs. Walter Barkley and Mrs. Robt. Suffel.

It was decided to have the meeting of June 19th in the Sunday School rooms of one of the churches and to open at 2 p.m. The speaker will be Miss Edna Guest. The subject chosen was: "Meeting present problems in a practical way." Committees were appointed.

The June meeting will be held a week earlier than usual—on Tuesday, the 12th. Mrs. Carl Rice was named to act on the District Nominating Committee. The singing of "God Save the King," closed the meeting.

Dainty refreshments were served and a social time enjoyed.

MR. AND MRS. FRED BEACH HONORED

More than fifty friends and neighbours as well as members of the Ladies' Aid of the United Church, Iroquois, gathered on Saturday evening at a surprise party to say farewell to Mr. and Mrs. F. W. Beach and family, who are leaving to reside in Winchester. More than 51 years ago Mr. Beach with his parents and brothers, moved to Iroquois, and his entire life has been spent in that community. He was married to Nellie Burnside and to this union were born six children, all of whom were home for the first time in eight years to celebrate Mother's Day with their parents.

The Ladies' Aid presented Mrs. Beach and her daughter, Hazel, with a chair and the address was read by Mrs. Dora Thompson, the presentation being made by Miss Edith Forward, president of the Ladies' Aid.

Mr. Beach thanked the gathering on behalf of his wife, and spoke very feelingly of his attachments in Iroquois. The rest of the evening was spent in reminiscing and general conversation.

Provincial Election For June 19th

The Ontario general elections will be held June 19. Official announcement of the date was made last night.

Official nominations will be held June 12 and advance polls on June 16 and 18.

Premier George S. Henry announced the dates and also dissolution of Ontario's legislature.

Hepburn Tenders Resignation

At the same time, Mitchell F. Hepburn announced he would submit his resignation as member of the Dominion Parliament to Rt. Hon. W. L. Mackenzie to-day in order to be in a position to devote his whole time to the leadership of the Ontario Liberals.

Mothers' Day Observed In Local Churches

THE UNITED CHURCH

The United Church was filled to capacity on Sunday morning when the beautiful Mothers' Day program with the theme, "Living Life Joyously," was well carried out by members of the local Sunday School with the superintendent, Mr. O. Wallace, presiding. "Jesus, the Man of Great Joy," was read by Mrs. Russell Crowder. A procession of joyous people put on a pageant, in which Miss Audrey Scott was the Spirit of Joy. Mrs. T. O. Keyes spoke for the Home and with her were Mr. O. Wallace, Gerald Crowder, Max Boyd and Frankie Kellogg. Mrs. Ault spoke for the Church and with her were Rev. J. McKay, Miss Flarence Fennell and Mrs. Carl Rice, also Edward Annable, Karl Barrigar, Wilfred Marcellus, Hubert Quart and Felix Wise. Edward Annable spoke for the World. At this point Miss Jessie Preston contributed a fitting solo.

The cradle roll superintendent, Mrs. R. Crowder, presented certificates to little ones, promoting them to the Beginners' Class in S. S. Shirley Nesbitt sang sweetly: "Tell me the story of Jesus."

A short address was given by Rev. J. McKay in which he welcomed the large congregation and hoped that the church might continue to be filled every Sunday. He spoke on "How to live joyously," emphasizing the fact that the kindnesses we are able to bestow on others along life's way make us happy. This was illustrated by Rev. John G. Paton and his wife.

A feature of the service was the reception into the church by Baptism of nine little children. The following particulars regarding these "lambs of the flock" will be of interest generally:

Marjorie Helen Ault, daughter of Mr. and Mrs. J. Kenneth Ault, born November 22, 1933. Joyce Myrna Cinnamon, daughter of Mr. and Mrs. Wallace Cinnamon, born April 14th, 1933. Raymond Melvin Dawley, son of Mr. and Mrs. Melvin Dawley, born March 3, 1934. John Byron Dawson, son of Mr. and Mrs. Austin Byron Dawson, born April 12, 1933. James Robert Dawson, son of Mr. and Mrs. A. B. Dawson, born March 9, 1934. Franklin John VanDusen, child of Mr. and Mrs. Ernest F. Kellogg, born November 15, 1924. Allan George Kellogg, son of Mr. and Mrs. E. F. Kellogg, born October 14, 1932. William Gordon McVey, son of Mr. and Mrs. William James McVey, born August 3, 1933. Mrs. Charles Rattray, born May 15, Donald JamesRattray, son of Mr. and 1931.

Beautiful flowers were placed on the communion table by Mr. and Mrs. M. R Black. in loving memory of the latter's mother, Mrs. Nelson Docksteader.

Many potted plants in bloom and ferns were used for decoration.

A drama, "When Mothers Meet," was presented at the evening service by Mrs. Nesbitt and Mrs. Earle. Rev. J. McKay read some beautiful poems about Mothers. He told of a tribute to the Bible he had lately read which was "To the wounded and the penitent the Bible has a Mother's voice." He quoted some passages to prove this such as Psalms 23, 42 and 91. The Bible has messages for every situation and will call us home when the day is done. In closing the pastor said: "Let us listen to God's voice as it speaks to us and let us give our lives to Him.

Next Sunday evening a male choir will furnish special music.

MOTHERS' DAY SERVICES AT ST. PAUL'S

Mother's Day was fittingly observed in St. Paul's Presbyterian Church at the service on Sunday morning last, when the pastor, Rev. W. D. Turner, chose as the theme for his sermon, "Mother."

The front of the church was beautifully decorated with potted plants and flowers, among them being floral offerings from Miss Mary and Mr. Clinton Empey, Misses Ida and Emma Gardner, and Miss Margaret Ritchie, all in memory of their mothers.

A delightful anthem was rendered by the choir, under the leadership of Miss Clara Irving. At the close of the service Lois Isabel, little daughter of Mr. and Mrs. Hugh Wilson, was baptized by the pastor.

VICTORIA DAY

One week from to-day is Victoria Day, or as we may call it, the Queen's Birthday. The present King George, a son of Queen Victoria, especially requested that the day be perpetuated in the British Empire, and a public holiday.

BUY HEINZ PRODUCTS AT FLORA'S

Pork & Beans, 18 oz.	2 for 25c
Spaghetti, 17 oz.	15c
Ketchup, large	21c
Peanut Butter	18c & 25c
Sandwich Spread	25c
Sweet Pickles	25c
Mustard Pickles	25c
Sweet Gherkins	25c
Olive Oil	25c
Prepared Mustard	15c
Cream of Mushroom Soup	12c

YOUR PATRONAGE IS DESIRED

HARRY L. FLORA
Telephone 33 Prompt Delivery

Mother and Daughter Banquet Held.

The Sunday School rooms of the United Church presented very homey and festive surroundings for the Mother and Daughter Banquet which was held there at 6.30 on Tuesday evening under the auspices of the Canadian Girls in Training, under the leadership of Mrs. Lindsay, Miss Agnes Parker and Mrs. McKay.

The reception committee was made up of the following girls: Misses Norma Summers, Helen McVey and Beulah Kinkaid, and as each mother entered the room, she was met by her daughter who escorted her to a seat.

The girls and their mothers, numbering about sixty, after singing the C. G. I. T. Grace, sat down to a sumptuous banquet. The color scheme was pink and white, and the theme of the banquet was "Working together for the best." The girls and their mothers were very gracefully and efficiently served by Misses Florence Florence Fennell, Evelyn Fennell, Frances Stewart and Jean Stewart. Miss Norma Summers acted as toastmistress.

Between the various courses of the delightful repast, rousing sing-songs took place in which all joined heartily, after which the following toasts were given:

The King, proposed by the toastmistress; The Church, introduced by Miss Marianne Royer and responded to by Rev. Mr. Newman, of Chesterville; The Sunday School, by Miss Edna Annable, to which the superintendent, Mr. Oscar Wallace, replied; The Leaders, by Miss Ruth Dixon, Mrs. John McKay responding; Our Mothers Miss Norma Hitsman, Mrs. Carl Rice.

The guest speaker of the evening, Mrs. R. E. Newman, was then introduced and rendered an inspirational address on the subject of "Changing Youth in a Changing World." It was an excellent discourse dealing with the various phases of a girl's life and was listened to with keen interest by all present.

Following the address by Mrs. Newman, the candle-lighting ceremony took place, led by Miss Edrie Boyd with the following also participating: Misses Shirley Nesbitt, Doris Annable, Florence Weir, Dorothy Annable and Georgina Barkley. During the ceremony each mother was given a lighted candle by the Spirit of Love and the daughter obtained light for herself from her mother's candle. It was a very impressive ceremony and one which shall long be remembered by the guests.

Miss Marianne Royer and Miss Alice Rice moved and seconded a sincere vote of thanks to the guest speaker for her splendid address, while Miss Helen McVey moved the vote of thanks to the waitresses. The singing of "Taps," brought the delightful affair to a close.

Local Softball League

Preceding the meeting of the County Softball executive, on Friday evening last, those interested in Town League softball met and a three-team circuit was formed for the coming season. The following are the officers: Hon. presidents—Rev. John McKay and Rev. W. D. Turner; president J. J. Gray; vice president, J. L. Dixon; treasurer, Nelson Dixon; secretary, Charles Cross.

The names of the teams with their managers, are as follows: Rovers—C. Cross; Tigers, G. Johnston; Maple Leafs, R. Wylie.

Following is the schedule:

Town League Schedule

May 16	Rovers vs. Tigers
May 18	Tigers vs. Maple Leafs
May 21	Maple Leafs vs. Rovers
May 23	Tigers vs. Rovers
May 30	Maple Leafs vs. Tigers
June 4	Rovers vs. Maple Leafs
June 11	Tigers vs. Rovers
June 18	Maple Leafs vs. Tigers
June 25	Rovers vs. Maple Leafs
July 2	Rovers vs. Tigers
July 9	Tigers vs. Maple Leafs
July 11	Maple Leafs vs. Rovers

An executive meeting of the Town League was held on Tuesday evening to discuss further plans for the season. Messrs. Ernest Kellogg and Geo. Robinson were appointed official referees. Mr. Melvin Scott was appointed Manager of the team to represent Winchester in the County League. It was also decided to take up a collection at all Town League games and games played in the County League.

Scrap Book Items That You Should Keep

Cut Them Out Each Week

DO YOU KNOW

That over six hundred babies are born every day in Canada.

That twenty-five new babies arrive every hour of the day and night.

That this means we have one new Canadian, every four or five minutes?

FIRST BOTTLED MILK

In 1878 the first bottled milk was put on the market at Brooklyn, U. S. A., says the International Review of Agriculture. At first beer bottles with patent stoppers were used. In 1889 cardboard discs began to be used to seal bottles. To begin with, only guaranteed milk or special milk for infants' was put into bottles, then later, milk was delivered in bottles at public markets, schools, offices, and factories, and finally it has come to be used for general home consumption, cooking included. To-day in addition to ordinary milk, skim-milk, sour milk, whey, and butter milk are sold in bottles.

THE WISE HAVE SAID

Deeds are fruits, words are leaves.

Disdain the bitter bread of dependence.

He who desires but little has no need of much.

You had better return home and make a net than to go down to the river and hope to get fishes.

Dignity does not consist in possessing honours but in deserving them.

We are the authors of our own disasters.

Disputing and borrowing cause grief and sorrowing.

He who does no more than another is no better than another.

The noisiest drum has nothing in it but air.

It is easy to help him who is willing to be helped.

Cut your coat according to your cloth.

IF ONLY

If only I could have them back again,
The misspent hours, the vain and wasted days,
The things that might have been of thought and pen
That bloomed instead in such unseemly ways—
How happy would I be, and how my heart
Would leap to know once more that backward track,
To cleanse of folly each unworthy part—
If only I could somehow have them back!

If only I could have them back again,
The things I might have done and did not do,
The kindness, the good to fellow-men,
How happy I to live those days anew
The gate is closed. I cannot now retrace
The path where once my stumbling feet were set.
Backward in shame I turn my streaming face,
The ghosts of other years pursue me yet.

'If only I could have them back again'
Vain cry of many a sad and contrite soul.
Arise! To-day's own burden take, and then
Strive upwards to a new and better goal.
Forget the past. Turn back no more your eyes,
Play well the part that still remains to play.
Not on the backward trail lies Paradise—
To-day's best strength is to be strong to-day.

Telephone 21, the Winchester Press, when you need any job of printing.

YOU ARE THE MAN—

Who spoils the most of your opportunities—if they are spoiled.

Who chooses the habits that make or unmake you.

Who alienates most of the friends you lose.

Who will bring to pass the most worthwhile things you enjoy.

Who has the power to choose the kind of to-morrows you will have.

Who must decide what kind of citizen you will be.

Who will make the choices that will make your life.

ALWAYS SHINING

Never once since the world began
Has the sun ever once stopped shining.
His face very often we could not see,
And we grumbled at his inconsistancy
But the clouds were really to blame, not he,
For behind them he was shining.
And so behind life's darkest clouds
God's love is always shining.
We veil it at times with our faithless fears,
And darken our sight with our foolish tears;
But in time the atmosphere always clears,
For His love is always shining.

—John Graham.

A WINTER OF NEW RECORDS

Phenomenal weather records for the past winter are reviewer in a report copiled by the field husbandry division at the Central Experimental Farm. The lowest temperature ever registered since records were taken at the farm was on December 29, when the mercury dropped to 38 degrees below zero. In addition, the coldest November, December, February and March in 44 years were also established, February 17 claiming the second lowest temperature on record—37 degrees below zero. The total snowfall during the past winter from October 24 to the end of March has been 107.5 inches, which is 17.5 inches over average.

THOSE GOOD OLD DAYS

The Brantford Expositor takes a swat at those who wish for the old times. It says, a writer laments the loss of "the old-fashioned kitchen" with its open fireplace and hand-made furniture. He might also have added the necessity, in winter, of thawing an outside pump before any water could be obtained and trudging in the snow for each armful of wood, not to mention in summer a place full of flies and insects because of lack of screens. Some of the people who yearn for old-time conditions would be the first in their yelling if they could be suddenly placed amongst them once more.

EASTERN ONTARIO FARM EXCHANGE AGENCY

Persons interested in Selling or Buying Farm Property are invited to get in touch with the undersigned.

Valuation of Land and Buildings a Specialty. Farms inspected and reported upon as to suitability for different types of farming: particular farm crops, orcharding, etc.; and as to needs, possibilities and costs of Drainage.

Many years Experience in Practical and Scientific Farm Management, Crop Production and Farm Valuation in all parts of Canada. Terms reasonable. Correspondence solicited.

Dr. J. H. Grisdale,
Iroquois, Ont.

FOR SALE:—Number of Farms on St. Lawrence front and elsewhere in Eastern Ontario. Some of them well equipped and stocked. Some good orcharding propositions. Two or three reputable and capable young farmers want to rent fully stocked and equipped farms. Write for particulars

4-H CLUB NEWS

4-H MEETS NEED

Four-H clubs supply many needs of rural youth — recreation, the chance to cultivate talents which enrichen life, money, and so on, but where it serves boys and girls best is in teaching them the "know how" of doing the important things which make up the routine of our existences. The 4-H way calls for a boy or girl actually doing a thing as a part of the learning.

Learning by doing is an old and sound method of teaching. It is the method by which man first learned to do things beyond what the animal could do. It is the way so-called uncivilized man taught his children the things he knew. He taught them how to build a fire by having them watch him and then try it themselves. After a certain number of trials they also could build a fire.

All this may seem a foolish discussion to persons familiar with the accomplishments of 4-H clubs and members. Still it has an important bearing on why 4-H club work has met such a widespread need among rural boys and girls. It teaches them to do the important things in their homes and on their farms and in all matters of living.

Once a girl has made bread a time or two she knows pretty well that she can when and if she has to. When a boy has raised an acre of corn or a pig he has learned what he could not learn any other way so well. Same way as to conduct, health and so on.

The boy or girl might spend days and weeks studying at a desk how to do these things—might read all the books and bulletins on the subject and never feel sure how to do them. All of which leads to the point that most of us learn easiest, if at all, by doing. Mental tests prove this. Only a few persons out of every 100 can understand a fundamental rule or principle and apply it. The run of folks have to see the process through and then learn by imitating it. That is why so many children learn slowly, if at all, from books. But they do learn when they see things demonstrated. Hence the value of 4-H demonstrations, private or public.



Ready in a FLASH!

NO BOTHER, no cooking, when you serve Kellogg's Corn Flakes for breakfast. Just pour from the Easy-Open package into bowls. Delicious with milk or cream. Crisp, oven-fresh, flavor-perfect. And so economical!

Kellogg's are ideal for lunch, too, and for the children's suppers. Rich in energy, quickly digested — and so easy to prepare. Made by Kellogg in London, Ontario.

Kellogg's FOR CRISPNESS



W. M. S. MEET AT HARMONY

The May meeting of the United Church Women's Missionary Society was held in the Harmony Church on Thursday afternoon. There was a very good attendance and the president, Mrs. K. Helmer, presided for the devotional and business part, reading the scripture lesson, taken from John the 17th chapter, after which a short season of silent prayer followed and the Lord's prayer repeated in unison.

Mrs. T. O. Keyes, Mrs. R. Crowder and Mrs. K. Helmer were appointed as a committee to supervise for the band at an outdoor meeting meeting in the form of a birthday picnic. Each member of the band is to bring a cent for every birthday they have had. A paper was read by Mrs. J. W. Ault, in the absence of Mrs. R. M. Scott, on "Bible Rules for Giving." Jesus loves a cheerful giver.

Mrs. T. O. Keyes, supply secretary, in her report for the supply work, gave a full list of the miscellaneous articles contained in the mission box that was sent recently to the supply secretary of the Presbyterial, showing the very splendid work that is being done in this department to comfort the needy ones.

Mrs. T. O. Keyes and Mrs. T. Docksteader, convenors of the May group, took charge of the program. Mrs. D. Bruce read the report of the delegates from the Dundas-Grenville Presbyterial held in Prescott, May 2nd, and Mrs. Karl Helmer read the report for the afternoon session, giving the reports of the secretaries of departments of work. Some of these reports showed a decrease owing to present economic conditions but throughout there was no note of discouragement sounded, but stressing the need of more prayer, deeper devotions and a sacrificial giving, and also a part of the address given by the special speaker.

Miss M. Lamb, a missionary from West China, was the special speaker. She told how the work of the missionaries is to create a christian character in the Chinese woman. Through teaching a Chinese mother how to care for her baby often wins the mother to Jesus. The missionaries conduct schools and clubs for the married women teaching them the Bible and how to make their homes clean and happy, as fifty per cent. of the chinese babies die in infancy. Child welfare is a very necessary study for the Chinese woman.

Mrs. J. H. Faith, delegate for the evening meeting, had some interesting notes from Miss Lamb's address, as she was the speaker in the evening also. The subject was "Chinese Girls Marry Young." A grandmother is often found at the age of 28 years. Many of the young mothers know very little about taking care of the babies and the missionaries have to teach them to do this work. Opium is one of the problems to face in China. In the year 1929 over fifty thousand boxes were consumed.

A pageant "An Unshadowed Cross," was staged by fourteen young ladies of the Prescott Circle in a very realistic way. Doubt, Fear, Pride, Sorrow, Unbelief, Indifference, and Death throwing dark shadows on the Cross, while Faith, Hope, Humility, Joy, Truth, Love and Life lifted the shadows off and the Unshadowed Cross Cross stood for Life and a risen Saviour, who came and died to save the world. The last seven named, with the choir, marched out singing "In the Cross of Christ I Glory."

The large congregation of members and delegates at all the meetings, lovely music by the church choir, and the happy social hours when the Prescott Auxiliary served dinner and supper, all added to the enjoyment of the day.

Mrs. J. Annable read the devotional leaflet, "Jesus and His friends," a story written by Mrs. W. H. Graham. Mrs. P. Durant, in her pleasing way, sang a solo, "A Song of Trust," accompanied by Mrs. J. McKay. This was enjoyed by all. Mrs. T. O. Keyes took up the subject for study, the last chapter of the study book, "The growth of Christian Fellowship."

Mrs. T. Docksteader read a leaflet on Christian Heroes and the 3rd leaflet was given by Miss Lila Hughes, "The Life of our Land and of our Church is far from being perfect. What should we do?" Mrs. Geo. Earle closed this part of the meeting with prayer. Mrs. J. W. Ault moved a vote of thanks to the delegates and press secretary for their reports. This was seconded by Mrs. Geo. Earle and endosed by all.

FRETFUL BABIES Quieted

"If my three baby boys were restless with colic or peevish from their teeth I gave them a Baby's Own Tablet and they were soon asleep," says Mrs. T. Tweedy, 475 Millwood Rd., Toronto. These sweet little tablets remove the cause of fretfulness and the child becomes happy and well again. All the common ailments of little folk are promptly and *safely* corrected with Dr. Williams' Baby's Own Tablets. Price 25c at your druggist's. 15G

Dr. Williams' BABY'S OWN TABLETS 25¢

APPLE REGULATION

It is now compulsory that all apple and hawthorn trees within 300 yards of an orchard, the owner of which has applied for certification, must be thoroughly sprayed for apple maggot or cut down prior to July 1st. All spraying must be effected in accordance with the recommendation set forth in the official spray calendar.

RAMBLING 'ROUND NEW YORK with HUGH KENNY

A magazine article appeared recently with the title, "How to Play the Market." The summary of the article was: Don't!

* * *

A friend was describing preparations for a dinner party. One of the invited guests was a huge hulk of a man who required some special consideration. "His idea of a roast turkey," said my friend, "is a single portion!"

* * *

Walking in Greenwich Village we came across this sign: Noyes School of Rhythm . . . It has nothing to do with drummers, but is a dancing school.

* * *

Poor old Broadway—where the bright lights shine at night! One of the things that makes it tawdry: jewelry auctioneers who use loud speakers and drone on and on in a rasping, monotonous tone. In spite of it, there are always the curious and the credulous who stop and listen.

* * *

We seem bound to be different in New York . . . Repeal is a fact. Yes. Sit down at a restaurant table and you can order any drink you like. But eat lunch sitting at a counter five feet away and you can't have a drop. . . . Go into a liquor store, ask for beer and the answer is, "we're not allowed to sell it."

* * *

Chicago has New York beat for peculiar liquor legislation. You can have anything you like to drink even though you sit on a high stool at a lunch counter. But if you lower a foot to the floor, straightening one leg to the standing position while drinking, you can be arrested for a misdemeanor.

* * *

Whiskey and Soda live up at the Bronx Zoo. And they're the first of their kind that ever arrived alive in the United States. They're bears from Tibet—odd looking youngsters that only weighed 30 pounds when they got here. And they only got here alive because one of the ship's crew invented a diet that they would eat en route. When they refused the prescribed menu they were fed scrambled eggs, raw and cooked vegetables, a lot of marmalade, milk and oatmeal. Some day they'll weigh from 350 to 400 pounds each!

ENJOYABLE CONCERT HELD AT HALLVILLE

On Friday evening a much enjoyed concert was presented in the community hall, Hallville, under the auspices of the Canadian Girls' in Training and Tuxis Boys of St. Andrew's United Church. Rev. D. Morrison was the chairman.

The main feature of the evening's program was a two act play entitled "The Red Lamp," which had been directed by the leaders of the groups, Miss Marjorie Young and Mr. Chas. Christie. Those taking part were: Misses Margaret Christie, Jessie Workman, and Margaret Evans, members of the C. G. I. T., and Messrs. Melvin Christie, Roy Hastings and William Richardson, members of the Tuxis group. The cast was deserving of the hearty applause which they received in the presentation of this comic play. Other numbers included on program were: Solo, Mr. Jack Dougall; reading, Miss Leah Weiner; solo, Miss Carrie Stewart, accompanied by Mrs. A. Logan; reading, Mr. Kenneth Cameron; selections by the male quartette, with Messrs. W. L. Brown, Douglas Beggs, Joseph Hyndman and Walter Lawrence taking part, accompanied by Miss Carrie Stewart; solo, Miss Donnella Latourell, accompanied by Miss Lois Beggs; reading, Miss Helen Kerr; solo, Mr. Denzel Kipp, accompanied by Miss Lorna Logan; duet, Messrs. Claire Hyndman and Melvin Christie, accompanied by Miss Gladys Richardson; violin selection, Miss Katheleen Kerr, banjo accompaniment by Mr. L. Kerr; reading, Miss Madeline Cummings; solo, Miss Lillian Fetterly, accompanied by Mrs. Gordon Young; solo, Mr. Dick Richardson, guitar accompaniment bby Mr. Melvin Christie and a piano duet by Misses Thelma Weaver and Evelyn Cheney.

A man may be a dub in business, in finance or industry, but it is very rarely that he cannot participate in a discussion as to whether his partner bid his hand properly or whether he should or should not have taken a certain finesse. In fact, we can think of nothing so productive of varied and animated conversation as a game of bridge, says an exchange, and says it truly.

A HUNDRED NEW TOWNS

(North Bay Nugget)

A hundred new towns, to be built around new industries, is being proposed in Britain. The new factories, or reconstructed factories, to meet with modern and changing conditions, seem certain. Britain is rapidly regaining her industrial stride. Foresighted and distinguished Englishmen are certain that new industries will have to be accommodated in new factories and they are asking why should these be built in or around overcrowded and dismal existing towns, where slum conditions exist, and where the people seldom, if ever, get a chance to elevate themselves from their degradation. Why not new factories, new homes, appropriate shops, churches, new roads, gardens, play grounds, all hand-in-hand with Britain's new outlook?

It is an intriguing thought, typical of the Britisher and, moreover, not beyond the bounds of possibility, because it is being considered very seriously.

"The FIRESIDE PHILOSOPHER"

By ALFRED BIGGS

Tricksters can't face a steady eye.

* * *

Harsh words always hurt the speaker.

* * *

Adverse criticism often is merely jealousy.

* * *

Mean people always expect most generosity.

* * *

Some folk find happiness in being unhappy.

* * *

No man ever realized fully his potentialities.

* * *

It is easier to excuse our bad habits than to overcome them.

"CHICK STARTER"

DO NOT "GYP" YOUR BABY CHICKS WITH AN INFERIOR STARTER.

A FEW CENTS SAVED BY USING A CHEAP MASH MAY COST YOU MANY DOLLARS LATER.

FOR BEST RESULTS USE

LAKKO, PIONEER and O. A. C. CAFETERIA!



HUGH McMASTER, Phone 43, Winchester

AGAIN in 1934 . . .

THE SALES LEADER

CHEVROLET TRUCKS

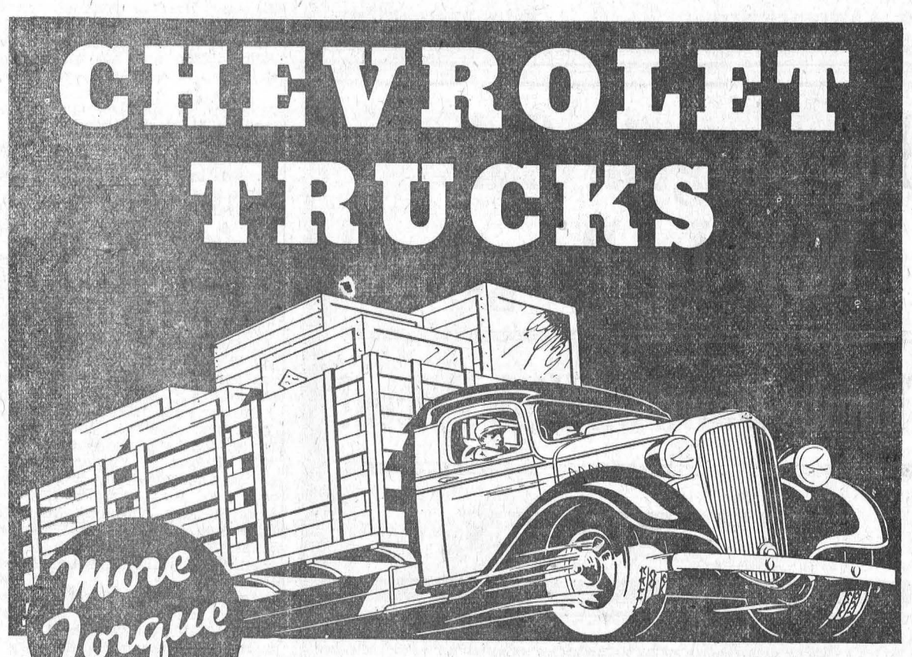

More Torque and Horsepower

Bigger Bodies Increased Load-Space

5 New Chassis 1/2 to 2 Ton Capacity

Greater Economy due to Marine-Type Cylinder Head

TRUCK-ENGINEERED THROUGHOUT

FIVE distinct, truck-built chassis are included in the sales-leading Chevrolet Truck line for 1934. New, larger, more convenient cabs are provided for all models. Increases in load-space range from 17% to 31% in the panel, single unit express and pick-up bodies—with correspondingly greater capacity a characteristic of the whole Chevrolet-built body line.

These facts indicate how Chevrolet truck-engineering meets and keeps ahead of the demands of modern hauling. In addition, Chevrolet engineers have made many chassis improvements, including: stronger frames, more durable clutches and transmissions, stiffer springs, longer-lived axles and the new Special six-cylinder Truck Engine with exclusive Marine Type cylinder head.

Make Chevrolet's great sales leadership—and the quality you can see in every detail of these big new trucks—your own buying guide!

. . . for economical transportation

CHEVROLET GM GENERAL MOTORS PRODUCTS

Chevrolet Sales Leadership

This chart, based on the official new Commercial Car Registrations in Canada, Jan. 1 to March 31, 1934, proves Chevrolet's leadership in sales over all other trucks.

Chevrolet	35.3%
Truck B	30.4%
Truck C	11.4%
Truck D	8.0%
All others	14.9%

CT-34C

A General Motors Value . . . Produced in Canada

D. MELVIN, WINCHESTER, ONT.

Associate Dealers—Milton Shaver, Chesterville; Fred F. Wells, Morrisburg; Homer B. Everetts, Iroquois.



MORE TIME FOR FUN

Kellogg's PEP is ready to eat. No cooking. No fussing. Just add milk or cream and enjoy the crisp goodness of wheat and bran. Popular with the whole family. Packed with the nourishment of wheat. Plus extra bran. Mildly laxative. PEP is always fresh and crisp at your grocer's. Made by Kellogg in London, Ontario.

Truly BETTER BRAN FLAKES...

Ready-to-eat



The Family DOCTOR

by JOHN JOSEPH GAINES, M.D.

SUNSHINE

LET us welcome the glad sunlight. It brings cheer, warmth, flowers —and health. A fine old remedy it is, if we just use it; nothing better.

Yes, it is scientific. The great Creator knew more of chemistry than we have been able to find out in four thousand years. But we have learned something of value.

Sunlight is light of the very finest quality. It is more than that. It carries the infra-red rays in abundance. That is a fancy name for "the heat that heals." It is good for everybody. Inventors have done their best to devise substitutes, so that physicians may use sun-rays in their offices on cloudy days. Get your infra-red rays free now—out-doors.

And, this wonderful sunlight contains the precious ultra-violet rays too—just in the right proportion for life and health. The ultra-violet gives you "sun-burn," a reasonable amount of which is mighty purifying to the blood. Don't get the idea that you can acquire sunburn by lying where the sunlight comes through a glass; the pane of glass screens out the violet-ray.

In none of my office apparatus for giving ray treatments, do I have glass globes; the light is directly from the element which supplies it.

Don't forget the value of sunshine and the outdoors; they are invaluable to you. I wish the summers in this middle latitude were longer; I would have all the precious sun-heat and light that it is possible to have.

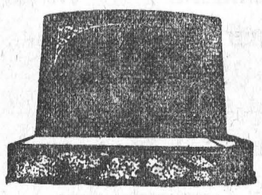

"MONUMENTS"

STUBBS & GIBSON

Manufacturers and Importers of Granite and Marble Monuments, Cemetery Fences, Copings, etc. Scotch Granites a Specialty. Shops at Morrisburg, Ontario, and Winchester, Ontario.

Telephone 119, P. O. Box 120, Morrisburg, Ontario.
Telephone 75, P. O. Box 395, Winchester, Ontario.

Read The Advts.

1832 THE BANK OF NOVA SCOTIA INCORPORATED 1832 1934

Keeping Pace

DOWN through the years — since it was established in 1832 — The Bank of Nova Scotia has steadily kept pace with the advancing needs of Canadian industry and enterprise. Today, as in the past, it offers to sound business not only complete facilities for the performance of every banking function, but more — an individual attention to the needs of each client.

World-wide facilities in every department of banking

The BANK of NOVA SCOTIA

OVER A CENTURY OF BANKING SERVICE

Coast to Coast in Canada

NEWFOUNDLAND, JAMAICA, CUBA, PUERTO RICO, DOMINICAN REPUBLIC

NEW YORK, CHICAGO, BOSTON, LONDON, ENGLAND

33-6

THE COUNTRY TOWN

It is astonishing how many people there are in cities and towns who have a secret longing to get back into the quiet country places, to own a bit of the soil of the earth, and to cultivate it. To some it appears as a troublesome malady only in the spring and will be relieved by a whirl or two in country roads, by a glimpse of the hills, or a day by the sea; but to others the homesickness is deeper seated and will be quieted by no hasty visits. These places in the world where life can be lived to its fullest and freest, where it can be met in its greatest variety and beauty, I am convinced that there is none equal to the open country, or the country town. For all country people in these days may have the city—some city or town not too far away; but there are millions of men and women in America who have no country and no sense of the country. What do they not lose out of life!

One who takes part in the whole process of the year comes soon to have an indescribable affection for his land, his garden, his animals. There are thoughts of his in every tree: memories in every fence corner.

So much of the best in the world seems to have come fragrant out of fields, gardens and hillsides. So many truths spoken by the Master Poet comes to us exhaling the odors of the open country. His stories were so often of sower, husbandmen, herdsmen: his smiles and illustrations so often dealt with the common and familiar beauty of the fields.—David Grayson, in "Great Possessions."

THE RIGHT KIND OF MAN

The man who pays is the man who thinks in advance, notes an exchange. He does not go around flourishing a roll; he does not drive a car and carry a mortgage on his home at the same time; he does not hang up the butcher or the grocer for the food he cannot afford to eat. He never gives notes that he does not intend to pay, nor writes cheques (like one or two we know) without the funds in the bank. Sometimes this man feels sore at the rest of us. He does not see that he gets on any better than the fellow who skins as he goes. He has run against instances where he has not received as courteous treatment from the seller as the man who does not pay cash. Still he goes on and pays simply because it is in his breed, and, after all, the world does think a lot of his breed, as the man who pays is the bulwark of society. He is the balance wheel of civilization. He is the mainspring of commerce. Business blesses him and he is honoured among men, for his word is his bond. Is that you?

Apples in 1933 topped the list of Canadian commercial fruits with the preliminary estimated value of $9,390,700, followed by strawberries, $1,854,200; peaches, $1,100,300; raspberries, $738,100; grapes, $652,300; cherries $491,600; pears, $473,300; plums, $258,400; and apricots, $66,000.

Dundas-Grenville Presbytery Meeting

Addresses by Dr. J. A. Tanner, superintendent of missions of the Montreal and Otawa conference, and by Dr. A. E. Armstrong, of Toronto, secretary of Foreign Missions, with the selection of lay delegates to the Montreal and Ottawa conference and to the general council of the United Church were features of the Dundas-Grenville Presbytery which held three sessions at Prescott on Wednesday last. The morning meeting was opened with devotional exercises by Rev. Charles Adey, Williamsburg, assisted by Rev. D. N. Coburn, of Prescott.

The chairman, Rev. A. L. Sisco, of Cardinal, presided, with Rev. Hector Beach in the secretary's chair. Corresponding membership courtesies were extended to the following visitors: Dr. J. A. Tanner, Montreal; Dr. A. E. Armstrong, Toronto; Mrs. J. Holt Murray, Prescott; Mrs. H. Fairbairn, Spencerville; John Smith, Cardinal; S. VanAllen, Mountain Station; John Cory, Inkerman, and F. Earle Helmer, Winchester.

Approve Exchange

The exchange of charges, with Rev. T. F. Townsend, of Inkerman, moving to Elgin, in the Kingston Presbytery, and Rev. R. C. McConnell, going to Inkerman, was approved.

A notice that Rev. W. S. Galbraith, a former United Church minister, was being granted permission to return as a minister to that body from the Presbyterian Church, was read by the secretary.

Mr. Sisco, in giving his report, outlined the agenda of conference and gave the results of his investigation into the proposed amalgamation of Bishop's Mills and Oxford Mils mission charges, saying he felt the proposal was not practical or wise and these fields were left as formerly.

A nominating committee was chosen to name Presbytery nominees to conference committees. It was made up of Rev. D. N. Coburn, A. W. Seaton, H. L. Morrison, Norman W. Beach and E. Gilroy. Committee on rolls, the secretary and Rev. K. Woodwark.

Two candidates for the ministry, Stuart Adams and Gordon Wilson, both of Brinston, were introduced and welcomed by the chairman. Gordon Wilson is the son of the late Rev. W. G. A. Wilson.

The afternoon session was opened by Rev. R. E. Newman. The report on candidates for the ministry were given by Rev. W. R. Johnston, and the following candidates recommended for continued course at universities: Gordon Dangerfield, Gordon Whitehorn, Don Toppin and Arnold Froom. Closer attention to the pension fund was advised by Rev. D. N. Coburn, reporting on pensions and obituaries. Letters of condolence will be sent to Rev. D. N. McRae, Morrisburg, and Mrs. W. G. A. Wilson, of Brinston, who have suffered recent bereavements.

A report of the W. M. S. Presbyterial was given by Mrs. J. Holt Murray of Prescott.

Many Reports Heard

Reporting for the Missionary and Maintenance fund, Rev. H. L. Morrison, of Kemptville, indicated United Church members had given in the year more than $11,700,000. Montreal and Ottawa conference, a quarter of a million, and this presbytery nearly $13,000. Christian education committee reported under Mr. McKay giving dates and plans for boys' camp and of Point Iroquois Summer school and Camp Wantanopa at L'Orignal.

The report of the laymen, giving the names of the delegates to the Montreal and Ottawa conference was as follows:

George M. Brown, Augusta; Albert Weir, Bishop's Mills; Hugh Adams, of Prescott; D. G. Hutt, Chesterville; William Polley, Jasper; E. E. Smith, Hallville; Samuel Brown, Heckston; Fred G. Hutt, Inkerman; R. J. Ellis, Iroquois A. M. Parkinson, Kemptville; Calvin Ellis, Matilda; Howard Locke, Matilda South; Kenneth Whaley, Merrickville; A. B. Allison, Morewood; Arthur Nash, Morrisburg; Alex Brown, North Augusta; W. H. Edwards, Oxford Mills; W. S. Johnston, Prescott; G. I. Fader, Shanley; E. Gilroy, South Mountain; J. E. Lawrence, Spencerville; C. W. Norval, Williamsburg; Melvin Dawley and N. W. Beach, Winchester; Irvin Haggerty, Winchester Springs.

A call to Rev. E. Lacey, of Maynard, to the South Matilda pastorate, was approved, Mr. Lacey having previously accepted.

The nomination of Dr. R. Roberts, of Sherbourne street church, Toronto, for moderator of general council, was unanimously approved.

At the supper hour an informal discussion of the Oxford group movement was led by Dr. A. E. Armstrong and Rev. R. E. Newman, of Chesterville, with others taking part. Rev. H. L. Morrison, of Kemptville, and Dr. Armstrong, were the speakers at the evening session, which was largely attended.

MOREWOOD W. I. ANNUAL

Mrs. Vernon Fetterley was the new president chosen on Wednesday last, at the annual meeting of the Women's Institute of Morewood and district. Reports of officers showed satisfactory progress during the year. The treasurer's report indicated that much money had been spent on community projects and a credit balance was on hand. Following the election of officers, plans were completed for the drawing on a comforter, the work of the members, proceeds of which will be used to buy new books for the Institute Library.

Other officers elected were as follows: 1st vice president, Mrs. Arthur Steinburg; 2nd vice president, Mrs. James Parkin; secretary-treasurer, Mrs. William Shephard; executive, Mrs. Ward Bilow and Mrs. Ab Dillabough; district director, Mrs. J. W. Bogart; delegates to district annual, Mrs. Wilfred Glasgow and Mrs. Harry Lasalle; pianist, Mrs. Howard Meyers.

Luncheon was served by Mrs. Olive Thompson, Mrs. Bilow and Mrs. Lasalle.

THE FARMERS' HELPING HAND

We have spoken before about the spirit of helpfulness, particularly in regard to those who are in difficulties, which exists in rural districts, and now there is a fresh instance of neighboring farmers coming to the assistance of one who stood in need of their aid.

Up in South Yarmouth township, near St. Thomas, Reginald Young, a railway fireman temporarily out of work, decided to join in the back to the land movement pending the return of his employment and established himself on a farm. We are not told how great or limited was his experience in farming or the extent of his equipment. It is evident, however, that he was in difficulties, for one day recently eleven of his neighbors, each with team and plough, repaired to the farm occupied by Young and succeeded in a single afternoon in turning over a large field which the farmer-fireman may now plant, thus assuring him an even break in starting his agricultural operations.

The neighbors were under no obligation to lend a helping hand to the newcomer. They might have been blind to his difficulties and allowed him to extricate himself as best he could. But that is not the way of the country people and to-day Young is in a position to go ahead with his season's work and given the fresh start that he requires all through the co-operation and friendliness of the people amongst whom he has cast his lot.

The people who live in towns and cities can learn a lot from their rural friends and in no way more than from the friendly spirit which governs community relationship, sometimes in a marked contrast with the aloofness which characterizes urban associations

—Brockville R. & T.

It is not good luck that makes a business. It is intelligent, hard continuous, everyday work.



Twenty-five to Forty Per cent. longer tire life *at no extra cost* . . . that's the bonus you get for buying Firestone Tires . . . and it's a worthwhile saving.

Firestones do not cost one cent more than ordinary tires, but only in Firestone Tires can you get a combination of Gum-Dipped Cords, 2 Extra Cord Plies under the tread, Balanced Construction and a scientifically designed Non-Skid tread which make for extra strength, extra safety and extra mileage.

Replace worn tires today. Buy Firestone . . . the strongest, safest and most economical of tires—guaranteed for 12 months. See the nearest Firestone Dealer.

LOWER PRICED TIRES

Save 15% by buying Oldfield tires or if you want a very low priced but dependable Tire ask for the Sentinel . . . made and guaranteed by Firestone.

Firestone *High Speed* **TIRES**

ONTARIO

DEPARTMENT OF HIGHWAYS

MOTOR VEHICLES BRANCH

TO THE CAREFUL DRIVERS OF ONTARIO:

Congratulations—and a Request!

There has been a gratifying decrease in the number of automotive accidents in Ontario. There were fewer deaths in 1933, fewer persons injured, less property damage. The decrease in accidents has been substantially greater than the percentage of decrease in registrations.

To those drivers who helped in this improvement the thanks of this department, the thanks of every citizen of Ontario, is due, and you have mine in large measure.

But, we have only made a beginning!

Despite the improvement shown, there were 8,634 serious accidents last year. 403 men, women and children were killed. 7,877 persons were injured!

By whom? Who were responsible for these deaths and injuries?

The drivers involved were, for the most part, honest, decent citizens; men and women who are usually careful, who only take a chance *now and then*. They were of no special class. Some of them live in your street, perhaps next door to you. One of them might have been you! Every one of these drivers is sorry now—truly sorry—but all the regret in the world cannot restore life or limb.

The habitually reckless, callous driver is a known, visible menace. Against him swift action can be taken. But it is to the usually careful motorist, like yourself, that this department must look for help in making Ontario's streets and highways safer for driver and pedestrian alike. Will *you* help?—this season more than ever before! The way is simple, the result can be far-reaching.

Careful driver, respond to this appeal! Remember that it only takes a moment for an accident to happen—one lapse from safe-driving. In that one moment may occur a tragedy which the offending driver may never be able to forget. Every time you sit at the wheel of your car be safety-conscious. Watch! Drive safely always... all the way.

MINISTER

Toronto, May 1st, 1934.

"THE WINCHESTER PRESS"

The Press has a guaranteed circulation of over 1000 in the district shown on the map below. It was established in 1887 and is today the Largest and Leading Newspaper in the County of Dundas.

Dundas, for its size is the richest and most progressive County in Ontario. Winchester is the centre of the County and has about 1250 of a population.

The Press is published every Thursday. Subscription $1.50 in advance, foreign $2.00. Member of the Canadian Weekly Newspapers Association.

We invite inquiry and answer questions cheerfully. Write or Phone 21.

ADVERTISING RATES

All local display advts. 16c per inch each insertion, by yearly contract.

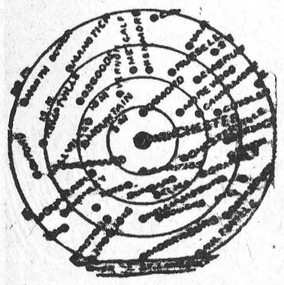

Small advts. such as For Sale, Wanted, Found, Lost, etc., not over one inch, 50c for first insertion and 25c for each subsequent insertion. IF NOT PAID FOR IN ADVANCE THE PRICE IS 60c and 30c.

In Memoriam Notices 50c and 25c for each verse. Card of Thanks 50c.

Transient Display Advts. 40c per inch single col. If for issues without changes 25c per inch. Any advt. inserted for less than six months at above rates.

Legal, Municipal and Government advertising 12c per line first insertion and 6c line for each following. 12 lines to inch.

THURSDAY.MAY 17th, 1934.

LIQUOR ADVERTISING

Every publisher of a newspaper is free in his own mind, and we have no fault to find with those who differ from us on the subject, but the question of accepting liquor advertisements must be a perplexing one to many publishers of weekly newspapers at the present time. Through the various newspaper advertising agencies there has come to this office in the past few weeks the question: "Will you accept liquor advertising if offered you." In view of the past few strenuous years of "hard to get cash" by most newspaper publishers, and in the prospect of a liberal and cash customer through the advertising agency, it is somewhat taxing on our well-established principle to "lend no aid to the liquor trade," and to refuse such offers, but refuse them we have and intend to. There may be no sin in the drinking of a glass of liquor, and at times even well-known temperance people have been known to accept a "dose" of brandy, or some other liquor as a stimulant in an emergency. But to advertise to the youth of the land or any other living person that there is anything less than "damnation" in the free and habitual use of intoxicating liquors, the Winchester Press cannot in conscience do, and so to each and all such offers for new advertising we have answered "No."

As to the best and wisest policy of dealing with the liquor question the Press has a perfect right to its views, and those views have as good reason and logic, as well as facts to back them up, as those who may differ from us. The question of prohibition is individual, not national, and there are to-day too many men who are going up and down the country, receiving better pay than many regular ministers of the gospel, who are denouncing the liquor traffic and pleading for prohibition, simply as a profession, and because they can make a fairly comfortable and easy living in that way. The men who are making the real sacrifices for the cause of temperance and prohibition are not the ones who occupy fine offices in the cities and send out literature or go on lecturing tours at "so much per." In many countries not only members of the churches of the various denominations, but many clergymen have decidedly different views on this question of prohibition, and are just as conscientious as are the "heirlings" who go up and down the country keeping the people in a state of agitation and unrest.

Put honourable, clean and temperate men in power and you may trust them to handle this situation far better than the men who are obsessed with the opinion that they, and they only, can solve the problem that has taxed, and is taxing, the minds of the highest standing, best moral principled men we have, and men whose chief aim is to do the best for the whole people.

The editor of the Press has lived long enough, seen enough of life, knows the character of too many agitators too well, and has had a personal experience that qualifies him to express an opinion on this subject. As we stated at the beginning, we **do** make sacrifices for the cause of temperance, even if we do not go on the public platform to advertise our principles.

PARTY GOVERNMENT

It is becoming more apparent each election that "Party" is not so much considered by the mass of the people in our political life as it was a few years ago. Particularly is this the case in England, and now becoming very marked in the United States. They say that in Washington it is hard to distinguish a Democrat from a Republican since Roosevelt came into office, and in England about the only outstanding Liberal is Lloyd George, and the present government with a Laborite as Premier and a Conservative ex-premier working hand in hand with him, is an evidence that the old-time political parties are doomed to a early burial.

And so they should be. If it were not for the persistent office seekers and political parasites, not only would it soon do away with party feelings in our own legislatures, but in the House of Commons as well, and for the country's good. In the present election in Ontario there is really no issue at stake, no policy at issue. The campaign so far carried on by the so-called Liberal leader has been one of abuse, insinuation, and wholesale charges of wrong doing that he has not the slightest evidence to substantiate. A man may go about whispering slander against a neighbor, but if the man against whom the slander is directed has an honourable career, most people will demand something more substantial than the whispered slander, or indirect charge of wrong doing before they will condemn.

So far the election campaign in Ontario is something of that nature. No direct charge of wrong doing, mal-administration, have been proven, and those who have watched closely the actions of the Henry Government during the past three or four most trying years, cannot but be convinced that their sole and whole aim has been to help the people through those years of depression, and see that every person received a square deal. That is why the people have confidence in the Henry Government as a safe, sane and dependable government, and that is the reason why there is so little doubt in the minds of thinking people that the Henry Government will be returned to power next month with a safe-working majority.

AN EVANGELIST PASSES

The death of Rev. H. T. Crossley at his home, Toronto, last week, at the age of 84 years, removes from the ranks of the "old time evangelists," of whom we have too few to-day, a man whose life was devoted to the work of winning souls to Christ, and influencing men and women to live better lives. For many years "Crossley and Hunter," Evangelists, were known from one end of Canada to the other. Rev. Mr. Hunter, his partner, was the direct opposite in characteristics to Mr. Crossley, and in his younger days was a powerful pulpit actor as well as evangelist, and the two made a team that hardly a town in Ontario has not felt the power of their personalities and of their gospel message. The story of their coming together in evangelistic work is a most singular one. Mr. Crossley was a Methodist preacher in Ontario, and Mr. Hunter a Methodist preacher in Manitoba. They had been friends for some years, and kept up a correspondence. When Mr. Crossley decided to devote all his time to evangelistic work, he wrote his friend, Mr. Hunter, asking him to join him in that work. Singular as it may seem, Mr .Hunter in the west at the same time had decided to devote all his time to evangelistic work, and wrote Mr. Crossley to join him. By a seemingly strange destiny that shapes our end, the two letters passed each other in the mail, and the same day Mr. Crossley was reading Mr. Hunter's request in Ontario, Mr. Hunter, in Manitoba, was reading Mr. Crossley's request to join him.

Mr. Crossley was not what one would call an orator, but his earnest, straightforward and pleading messages to the people had a wonderful effect. Mr. Hunter was more of a dramatist, and aroused his audience by an appeal to their emotions that was very effective. The two pastors and evangelists always resided together. Mr. Hunter died in 1919, and soon after Mr. Crossley retired from active work. They were buried side by side in a Toronto cemetery, and the funeral service was conducted by a son, Rev. Crossley Hunter, of the life partner in good work of the deceased. Rev. Mr. Crossley never married.

LOOKING AFTER THE CHILDREN

On Monday evening there appeared in the daily papers a small item telling of the killing of a little boy who was watching a bridal party come from a church in New York. To get a better view of the bride, the lad darted from the side of his elders to cross the street, when he was struck down by a passing car, thrown against a hydrant, and was instantly killed.

The telling of this sad incident cannot but arouse in the hearts of all, a feeling that a young life had been needlessly as well as suddenly snuffed out.

But such incidents are happening every day, only in a different way, and children are being killed by speeding cars so frequently that one hardly picks up a newspaper without seeing some such calamity recorded.

That such an accident has not happened in Winchester is more because of good luck than good management, for every day children are seen, not only playing ball, but riding go-carts, and playing on the paved hightway while passing cars are trying to dodge them.

No doubt our school teachers have enough on their hands, but it would not take up much of their time if they would, just before the hour of dismissal, warn the school children of the danger of playing on the highway and running across the street without looking both ways for approaching cars.

We know that mothers who have houses to keep clean, meals to prepare, and many other domestic duties to perform, find it almost impossible to keep their eyes on one or two lively children who are so quick to dodge out of their sight. But a child's life is more precious than anything a home possesses, and trying as it may seem, it is a mother's duty to see that her child is kept out of harm's way.

So many warnings have been issued along this line that the re-iterating of them would seem useless. But the evidence is every day before one that the warnings are not always heeded, and when an accident occurs the time is too late to recall them.

HULBERT

Miss Ethel Mellen, of Brockville, called on Mr. and Mrs. Chas. Mellen and family on Sunday afternoon.

Miss L. Walker spent Sunday with Mr. and Mrs. S. D. Thorpe and family.

Mrs. James Morrison has returned home after spending a week with her brother, Dr. McEwen of Ogdensburg.

We extend our sympathy to Mrs. Mary Shaver in the loss of her son, Mr. Wm. Shaver.

Mrs. J. Merkley is spending some time with her sister, Mrs. James Morrison.

Mrs. James Morrison and Mrs. Jas. Merkley called on Mr. Phil. Morrison on Saturday.

Mrs. Ross Anderson called on her aunt and uncle, Mr. and Mrs. Chris. Mellen on Monday evening.

Mr. and Mrs. Wm. Christie visited the latter's sisters, Mrs. Alex Barkley and Mrs. H. L. Morrison on Sunday.

Miss Pauline Byers spent a few days with Miss Pauline Ellis recently.

Miss Margaret Thorpe spent the week end with her father, Mr. William Thorpe.

Mr. Hardy Froom and daughters, Eliza and Ada, and Mr. F. White and Mr. A. White, of Ottawa, spent Sunday with the former's daughter, Mrs. Wesley Flegg and Mr. Flegg.

Mrs. Percy Ellis, Mrs. Morley Sullivan and Mrs. Will Flegg were visitors of Mr. and Mrs. George Byers, Mainsvile on Saturday.

Mr. and Mrs. Ralph Adams and Rea were in Ottawa one day recently.

Mrs. Percy Ellis, Mrs. Ida Ellis and Mrs. Russell Beggs spent Thursday at the home of Mr. and Mrs. Chris. Mellen.

Mrs. Clifford Thorpe and Marion were visitors of Mrs. Armstrong recently.

Mr. Howard Mellen called on the McQuaig brothers one day recently.

Mrs. S. D. Thorpe and daughter, and Miss Alva Thorpe called on Mr. and Mrs. Wesley Flegg one evening last week.

Mr. Ed Adams called on Mr. and Mrs. R. Lewis on Thursday afternoon.

The city of St. Thomas is to publish a list of those citizens who are in arrears in their taxes. The Standard-Observer advocated a similar action upon the part of Pembroke over one year ago and if it had been done we would not be in the muddle we are to-day.—Pembroke Standard-Observer

MORTGAGE SALE OF FARM PROPERTY

Pursuant to the powers contained in a mortgage made by DONALD I. ARMSTRONG, which shall be produced at the time of sale, there will be sold at Public Auction at the premises just north of the Village of Winchester, subject to a reserved bid, on Friday, June 1st, 1934, at 2.30 o'clock in the afternoon, the following lands and premises, namely:

All and singular those certain parcels or tracts of land and premises situate, lying and being in the Township of Winchester in the County of Dundas and being composed of the West Half of the West Half of Lot number Four and the South-East One-Eighth, that is the East Half of the South Half of the East Half of Lot number Three, in the Eighth Concession of the said townsip, containing seventy-five acres more or less.

On the said lands are said to be a good dwelling house and good barns.

The property is well situated close to the Village of Winchester.

For further particulars apply to the undersigned.

H. O. HESSELL, Barrister,
Morrisburg, Ontario,
Solicitor for the Mortgagee.

Dated at Morrisburg this First day of May, A. D. 1934. 4-6c

CROWN BAKERY'S

MILK MAID BREAD, WHOLE WHEAT OR RYE BREAD

They are made from the Finest Ingredients.



FAIRY CAKE, A Treat For The Family For Only..... 15c

Just phone us and will have one of our Bakery Vans call on you with a Display of our Quality Baked Goods.

Telephone 37 or 129

C. R. ROBINSON, - - Winchester, Ont.

WISE SHOPPERS CHOOSE

THE BIG STORE!

FOR BARGAINS

CHILD'S BROWN CANVAS
OUTING SHOES
Sizes 4 to 10
60c pr.

Suntan Outing Shoes
Misses' Size 11 to 2
75c pr.
Ladies' Size 3 to 7
$1.20 pair

MEN'S
Black Calf Oxfords
Two Ply Sole—Rubber Heel
$3.50 pr.

MEN'S
Side Leather Oxfords
Rubber Heel—Genuine Welt
$2.25 pr.

BOYS' BLACK
Blucher Oxfords
Rubber Heel Sizes 1 to 5
$2.00 pr.

LADIES' SAND COLOR
Art Silk Gloves 75c

IDEAL SUMMER SHOES
Sisman's Scampers
Made from pliable Brown Elk Leather
Girls $1.50 Boys $1.60 Mens $2.00

UNDERWEAR
MEN'S RAYON SILK UNION SUITS
Sizes 36 to 42
$1.00 each

NEW ASSORTMENT
Womens & Childrens PRINT DRESSES
$1.00 to $1.25 each

MEN'S WHITE
Broadcloth Shirts
With Collars Attached
$1.50 each
COUNTRY CLUB BROADCLOTH SHIRTS
$1.75 Each

BOYS' FOUR-IN-HAND
TIES 25c each

CURTAIN MATERIALS
36 inch Ivory Color
Curtain Net 25c yd.
NEW LOT MADRAS
25c to 40c yd.

DON'T FORGET THAT WE HAVE THE LARGEST STOCK OF
Wall Paper
IN THE COUNTY
Prices 18c to 45c
Per Double Roll

WOMEN'S
Kid Tie Oxfords
Rubber Heel—Arch Support
Special $1.98 pr.

WOMEN'S
Crepe Pyjamas $1.25 pr.

Fancy Scrim
CURTAIN MATERIAL
15c to 20c yd.

WINDOW SCREENS
SELECTED HARDWOOD FRAMES
Height 9½ in., extend to 36 in.
45c each
Height 14 in., extend to 36 in.
50c each
Height 14 in., extend to 44 in.
60c each

OLD RELIABLE
Team Whips
Twisted Rawhide Centre
Ten Brass Ferreuls
Buckskin Lash
$1.50 each

Heavy Horse Collars
$3.60
Sewn with heavy Leather Thong—a good cowhide collar that will give long service.
A REAL BARGAIN

DOMINION
Linoleum Cement
For attaching Oilcloth and Linoleum to floor.
Half Pint Cans 30c
Pint Cans 50c

14-tooth RAKES 60c

IMPROVE YOUR CAR'S PERFORMANCE
Change Spark Plugs every 10,000 miles and change to
"CHAMPIONS"
THE WORLD'S FINEST SPARK PLUGS

Root Seeds!
Giant White Sugar Mangel 35c lb.
Jumbo Sugar Beet 35c lb.
Red Leviathan Mangel 35c lb.
Elephant Jumbo Swede Turnips 40c lb.
Place Your Order Early

FIVE SPECIALS
5-tine MANURE FORKS
95c
Concord Clips ..... 10c ea.
Cockeyes ..... 10c ea.
Hame Straps ..... 39c pr.
Long Handle Round Point Shovels $1.00 each

PEARL WHITE SOAP
10 Bars for 34c
HANDY AMMONIA
3 Pkgs. for 23c
PEARLINE ..... 7c pkg.
OLD DUTCH CLEANSER
2 tins for 23c
SAL-SODA, 2 1-2 lbs. 10c
Manning's Wonder Wash
2 for 25c
JELLY POWDERS
Assorted Flavors ..... 5c pkg.
Extra Quality
BLACK TEA 49c lb.
MAGIC BAKING POWDER
16 oz. 36c
For Another Week
READY CUT MACARONI
5 lbs. for 25c
DUTCH ONION SETS
2 lbs. for 35c
POTATO ONIONS
2 lbs. for 25c
LITTLE MARVEL PEAS
25c lb.

AUTO TIRE PATCHES With Cement
19c Box

A. Sweet & Co.
WINCHESTER, ONT.
Hardware Phone 135 - - Office Phone No. 1

Thin Nose AUTO PLIERS
25c Pr.

THAT
LIVE STOCK
OF YOURS

PLAY SAFE!—Secure the Best Cash Returns by having them handled by capable salesmen and sold on the Open Competitive Market.
CONSIGN IT THROUGH

A. HAROLD CLARK
Bedell or Mountain
EVERY MONDAY
For Information phone Kemptville 617 R 31; South Mountain 600 R 2.

WE PAID

For Live Stock shipped on May 14th, we paid the following: Good Calves, $4.00 per cwt.; Medium Calves, $3.25 per cwt.; Light Calves, $2.50 per cwt. Bacon Hogs, $7.75 per cwt., plus $1.00 for selects.

NOW UNLOADING SEED CORN AT ATTRACTIVE PRICES

WITHOUT PUBLIC LIABILITY INS'CE!

Driving your automobile without adequate Public Liability Insurance is like dragging along a trailer into which is loaded your **Home, Business, Real Estate, Bank Account and other Valuable Possessions.**

WHY EXPOSE YOURSELF TO DANGER?

Adequate Protection is inexpensive and come what may, if you have proper insurance, you need not worry. Protect yourself before you have an accident. No obligation is incurred by asking about our policy.

E. R. SUMMERS,
Phone 618r2, Winchester.

THE MOST ECONOMICAL FORD CAR EVER BUILT

THE FORD CAR has always been noted for its economy. The new V-8 is no exception—it is the most economical Ford car ever built. A doctor traveled 6,200 miles to Mexico City and back without spending a cent for repairs. Another owner writes "I am getting over 20 miles to a gallon and never add oil between 1,000 mile changes." Praise for the 1934 V-8's economy is piling up—proving that it is the most economical car you can own.

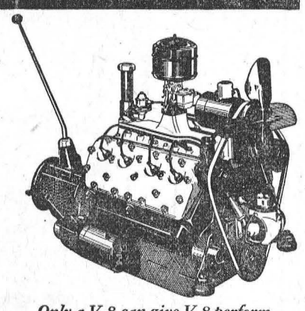

Only a V-8 can give V-8 performance. Ask for demonstration today —and details of our low down-payment and easy terms.

Ford

"THE CANADIAN CAR"

HAROLD LANNIN, Winchester

WINCHESTER SPRINGS

Mrs. A. Dillabough and Sybil, of Morewood, spent the week-end with Mr. and Mrs. R. Allison.

Little Bert and Basil Casselman spent the week-end with their cousins, Clifford and Graham Casselman.

Mr. and Mrs. Roy Dillabough and family of Chesterville, took tea Sunday with Mr. and Mrs. C. Robinson.

Mr. and Mrs. George Reveller, of Winchester, were guests of Mr. and Mrs. Cecil McIntosh.

Keith, the little son of Mr. and Mrs. Hector Munro, is in Cornwall Hospital receiving treatments.

The W. M. S. of the United Church held their May meeting at the home of Mrs. Mabel Allison's on Tuesday afternoon with a good attendance. The president opened with prayer, after which the business part of the meeting took place. Mrs. Aden Casselman led the devotional part, assisted by Mrs. Myers, Mrs. McIntosh and Rev Woodwark. Mrs. Myers read a paper on Christian Stewardship.

After a paper on temeprance was given by Mrs. A. Casselman, Rev. Mr. Woodwark closed with prayer.

Mrs. R. Coughler of Williamsburg, spent Sunday with her parents, Mr. and Mrs. Wilson.

Mr. R. A. Ball, Miss Winnifred Ball and Masters Harold, Lorne and Frank spent Sunday with Mrs. Wm. Connor at Canton, N. Y.

Mrs. Roy Weaver, Mr. and Mrs. Baker, Miss Dona Weaver and friend, of Richville, were guests of Mrs. Florence Nesbitt on Sunday.

Mr. and Mrs. Clifford Robinson and sons spent Sunday at Russell.

Mr. and Mrs. Ralph Allison and sons were guests on Sunday of Morewood friends.

We are sorry to learn that Mrs. Thomas Nesbitt is confined to her room. We hope she will soon be able to be out again.

The United Church intends holding the Anniversary Services on June 10. Watch for further notice in this paper.

Mr. and Mrs. N. Durant and son, Billy, of Ottawa, were visiting Mr. and Mrs. A. Steele recently.

CLOVERDALE

Mr. and Mrs. J. Hutt, of Metcalfe, spent Sunday with Mr. and Mrs. Ira Docksteader and family.

Miss Margaret Lamoureux of Prescott, spent Sunday with her mother, Mrs. Eli Lamoureux.

Mr. Fred Rollo, of Ormond, was a visitor at the home of Mr. and Mrs. Walter Larocque one evening last week

Mrs. S. A .Dillabough is on the sick list at present.

Mr. T. Cinnamon, of Harmony, is visiting friends here.

Miss Stella Cinnamon is visiting her sister, Mrs. Jas. Fawcett.

Mr. Henry Dillabough, of Dunbar, was renewing acquaintances here on Sunday.

Mr. Cyrille Lamoureux of Winchester, spent Sunday at his home here.

Mr. and Mrs. Roy Docksteader spent Sunday evening at the home of Mr. and Mrs. Chas. Dillabough.

PLEASANT VALLEY

Mr .and Mrs. Thomas Gilmer and Ronald, called on Mr. and Mrs. Hilliard Gilmer on Sunday evening.

Mr. and Mrs. Thomas Gilmer, Lloyd and Ronald, Mrs. Sam R. Hamilton and Enid, and Mr. M. Barr were callers at Kemptville and Oxford Mills on Tuesday evening.

Mr. and Mrs. Harry R. Murdock spent Sunday with Mr. and Mrs. Joseph Lennox.

Mrs. K. Hunter and Miss Audrey Hunter were recent callers at the home of Mr. and Mrs. Wm. John Gilmer.

Mr. Wesley Kirker called on Mr. Geo. Francis on Thursday.

Mr. Sam H. Hamilton spent Tuesday evening at South Mountain.

Mrs. Roy Hamilton spent Thursday afternoon with Mrs. Isaac McShane.

Mr. and Mrs. Cyrus Crowder spent Wednesday evening with Mrs. Mary Gilmer.

Mr .and Mrs. Herbie Wallace entertained the Y. P. Society on Friday evening. A good crowd was present. After the meeting lunch was served by the ladies of the Society.

The nurse for the county, Miss Squires, and Dr. McKendrick, were around on Friday inspecting the children's teeth.

Mr. Lorne Armstrong, of South Mountain was a caller in the Valley on Friday.

Mrs. Lee Kennedy called on Mrs. Hilliard Gilmer recently.

Mr. and Mrs. Sam R. Hamilton, Enid and Hazel, spent Sunday with Mr. Edward Hamilton, of Brinston.

Mrs. Wesley Kirker spent Sunday evening with Mrs. Sam H. Hamilton.

Mr. and Mrs. Harry Gilmer took dinner on Sunday with Mr. and Mrs. Jas. Gilmer, and were guests for tea at the home of Mr. and Mrs. Wm. Crowder, of South Mountain.

Mrs. Earl Gilmer spent a few days with her parents, Mr. and Mrs. A. Bates, of Halville.

Mr. Sam H. Hamilton attended the funeral of Mr. Wm. Shaver on Sunday at Pittston.

Mr. and Mrs. D. F. Gilmer and Bobby, spent Sunday with Mr. and Mrs. A. Jeffrey of South Mountain.

STRADER'S HILL

Mrs. Harry Morgan of Wales spent a few days this week with her niece, Mrs. Guy Strader.

Mr. and Mrs. Will Cooke, Gladys and Ray, and Mrs. Frank Hogaboam, of Cass Bridge, had dinner Tuesday at Mr. Wilbert Strader's.

Mrs. Herbert Helmer, of Winchester, spent the week-end with her daughters, Mrs. Bernice Strader and Mrs. Bert Reddick.

Miss Emma McIntosh is spending some time with her sister, Mrs. Nelson Froats, at Dunbar.

Mr. Karl Helmer, of Winchester, had dinner Tuesday at Mr. Bernice Strader's.

Mr. and Mrs. Wilbert Strader had dinner Wednesday at Mr. Charles Loucks.

Mrs. (Dr.) P. A. McIntosh of Spencerville, Mr. and Mrs. E. P. Foster and Miss Patricia McIntosh, of Morrisburg, spent Friday at Mrs. Blanche Hanson's.

Misses Marcia and Wilhelmina Stanley, of Cass Bridge, spent the week-end with little Miss Audrey Strader.

Mr. and Mrs. Wilfred Henophy, of Williamsburg, spent Saturday night at Mr. Cecil Hanson's.

Mr. Phil Strader of Ottawa, spent Sunday at his home here.

Mr. and Mrs. Henry Hanson spent Sunday with Mr. and Mrs. Walter McGowan, at Dundela.

Mrs. Blanche Hanson spent Sunday with her parents. Mr. and Mrs. E. P. Foster, at Morrisburg.

Mr. Bruce Strader had tea Sunday evening with Mr. and Mrs. J. D. Beckstead, at Williamsburg.

Mr. and Mrs. Bert Reddick and daughters, Reta and Greta, had dinner Sunday at Mr. Herbert Helmer's at Winchester

The sympathy of the friends and neighbours of this community is extended to Mrs. Orlando Cooke and children, also the Cooke family, in their recent sad bereavement.

MELVINS

Visitors at the home of Mr. and Mrs. Elgin Black on Sunday were Mr. and Mrs. Alex Summers and Mr. and Mrs. James Bowman and little son, Carmi, of Cass Bridge.

Mr. and Mrs. Sherman Christie and sons, Orval and Glenn, spent Sunday at the home of Mr. and Mrs. Wm. Ross of Chesterville.

Mr. and Mrs. J. A. Erratt and family spent Sunday at the home of Mr. and Mrs. Wm. Dickson of Winchester.

Mr. Henry Sheldrick of Winchester, spent Friday and Saturday at the home of Mr. and Mrs. Wm. Sheldrick.

Mr. E. Docksteader is spending a few days with Mr. and Mrs. Elgin Black.

SPECIAL LOW FARES FOR VICTORIA DAY

ROUND TRIP BETWEEN ANY TWO POINTS IN CANADA AT REGULAR ONE-WAY FARE AND A QUARTER.

GOING DATES

From 5.00 A.M., May 23 until noon May 24.

RETURN LIMIT

To leave destination up to midnight, Friday, May 25, 1934.

Information and fares from your local agent.

CANADIAN PACIFIC

MOUNTAIN

The Y. P. S. met at the home of Miss Evelyn Cheney on Monday night under the leadership of the social committee.

We are sorry to report Mrs. S. W. VanAllen on the sick list. We hope for a speedy recovery.

Mrs. McGillis and sister, Mrs. Olmstead, who have spent the winter in St. Petersburg, Florida, have returned to their home again for the summer.

Mrs. A. Bouck spent Saturday in Ottawa.

Mr. and Mrs. W. J. Irving, Misses Rose Cross and Rae Denby were recent guests in Cornwall.

Mr. and Mrs. James McMillen and daughter, Marguerite, of Brockville, spent Sunday at the home of their daughter, Mr. and Mrs. M. Foster.

Mrs. J. Berry and daughter, Laura, spent Satuday with friends at Smiths Falls.

Mr. and Mrs. Dr. A. Hoy spent the week-end with friends in Maxville.

Mr .and Mrs. Joe McCordick and family of North Gower spent the week end at the home of Mr. and Mrs. S. W. VanAllen.

Messrs. W. J. Irving and M. Foster were in Ottawa on Tuesday.

The Ladies Aid of the United church met at the home of Mrs. Rose on Monday night.

Mrs. Andrew Logan spent part of last week at the home of her parents, Mr. and Mrs. S. W. VanAllen.

Mountain W. M. S.

On Tuesday afternoon, May 8th, the W. M. S. held their regular monthly meeting at the home of the president, Mrs. VanAllen. The devotional period was presided over by the president, assisted by Mrs. Chas. Robinson and Mrs. Hoy. The devotional leaflet "Jesus and His Friends," was read by Mrs. Bouck. The secretary, Mrs. Barriger, read the minutes and the roll call. Mrs. Fader had charge of the study book assisted by Mrs. Hoy, Mrs. Robinson, Mrs. Johnston and Miss Mabel Marquette, followed by prayer by Mrs. Bouck. The report of the Dundas-Grenville Presbyterial which was held at Prescott was given by the delegates, Mrs. F. Barriger and Mrs. M. Foster. A solo was rendered by Mrs. D. Cameron "Nearer Still Nearer." Supply work was dealt with and several donations were made to complete the bale. The meeting closed by singing of a hymn and prayer by Mrs. Johnston.

At the close of the meeting the members took the opportunity to hold a birthday party in honour of their president, Mrs. VanAllen. A very suitable birthday greeting was read by Mrs. Chas. Robinson, the honorary president. A hymn was sung, "Blest be the tie that binds," and Mrs. VanAllen expressed her appreciation and lunch was served by Mrs. Bouck, Mrs. Barriger, Mrs. Fader, Mrs. M. Foster and Miss Mabel Marquette. The birthday greeting was as follows:

Dear Mrs. VanAllen:—

This being your birthday we deem it but fitting that at this time we should express to you our heartfelt thanks for your true loyal service. As president of the W. M. S. over a period of a good many years, accompanied by our prayers, we hope that you may be spared for many, many years of active service in your present position. It is said that love must always seek the good of others. The meaning is that it must not always make things easier for them. Remember that your best friends are those who make you do what you can.

Love suffereth long. It is dismayed at no cost. It is only life itself that is worth giving to others. Only when we serve in love that forgets itself, gives itself out in serving, do we either find deep joy for ourselves or give true happiness or blessings to others. Your friends, who through finer insight or hidden faith, idealize you, thev have taken you as they know you are, but behind you, within you, and above you they see another possible person. By your expectation and our faith you have helped us out into the world. You seem to be constantly saying by your kindly acts and deeds what the Master in the house said in the parable "Friend, go up higher."

Love does not ask: "What is in it for me? Will it benefit me? Will it bring me gain? Will it make me happy?" Instead of this it asks: "Will this be a blessing to others? Will this import happiness to them? Will it give comfort and enrichment of life?" Love seeketh not its own. It seeks to help others, to make life mean more to them; to show them new possibilities of attainment; to start in them new desires and aspirations; to set before them new visions of beauty in character.

Signed on behalf of the W. M. S., Mrs. Chas. Robinson, Mrs. A. Bouck, Mrs D. Cameron, Mrs F. Barriger.

GLEN STEWART

Mr. and Mrs. Wm. J. Thompson and Mr. and Mrs. Roy Benwan motored from Phete on Sunday to Mr. Charles Anderson's.

Some from here attended the funeral of the late Mr. William Shaver at Pittston on Sunday last.

Mrs. Henry Boyd spent Monday with Mrs. Sam. H. Hamilton.

Mrs. Ross Anderson and Charles spent Monday with Mrs. Anderson's brother, Mr. Arthur Ross of Hulbert.

Mr. M. R. Swerdfeger spent Monday at Morewood.

Mr. and Mrs. W. J. Thompson spent Monday at the homes of Mr. Chester Warren and Mr. David Blair.

Mr. and Mrs. Sam. Hamilton and Karl spent Sunday with Mr. and Mrs. Norman Baker.

Mr. Miles Thompson and son David spent Sunday with Mr. Edson Thompson.

Mr. J. C. Adams and Mr. W. W. Reynold spent a night at Brockville visiting Mr. Ward Haines who is a patient in the General Hospital there.

Little Ethel Warren spent Sunday afternoon with Mrs. Milton Swerdfeger.

Mr. Pete Cousineau and daughters spent the week-end in Ottawa with friends.

Mr. and Mrs. M. R. Black and Mr. and Mrs. John Barrett and daughter, Melba, had dinner at the home of Mr. and Mrs. John Black of Ottawa, on Thursday.

DISTRICT NEWS

SOUTH MOUNTAIN

Mrs. Valeria Murdock has been been spending some time with her son, John, of Moulinette, who has been very ill. His many friends here are pleased to learn that there is a slight improvement.

Mr. and Mrs. Lorne Armstrong and Robt. were Sunday guests of Mr. and Mrs. Howard Nesbitt, of Hyndman.

Messrs. Orval Barkley, Clinton Berry, Ersol Murdock, Victor Barton and Alfred Hamel motored to Montreal on Sunday.

Mr. and Mrs. Anson Graham and Dwane Sundayed with friends at Dunbar.

Mrs. Frank Latourell and children of Pelton's Corners, and Mrs. Lorne Boyd Sundayed with the Misses Dorothy and Eileen Boyd.

Mr. and Mrs. Leonard Monteith and David were Sunday visitors of Mr. and Mrs. Fred Singleton, of Heckston.

Mr. and Mrs. John Millar and Alton, of Iroquois, were Sunday guests in town.

The many friends of the late Mrs. Geo. Ennis were shocked to learn of her sudden death at her home at Regina. To Mr. Ennis and family we extend sincere sympathy.

The drawing of the beautiful rug which was on display in Mr. Herm Cleland's window last week was won by Mr. Geo. Locke of Morrisburg. The correct figure was 2330.

Mr. and Mrs. Harry R. Murdock spent Sunday with Mr. and Mrs. John Murdock of Moulinette. His mother, Mrs. Valeria Murdock, Murdock, returned home with them.

Mr. Victor Doran, of Cardinal, was a Sunday visitor of Mrs. Mary Hess.

Miss Doris Cameron visited Mrs. Rev Lamorie Sunday.

Mr. Lyman Hess, of Kemptville, was a visitor at Mr. John Cameron's on Monday.

Mrs. M. Moore is spending this week at Kemptville.

Mr. Willard Steinberg and Miss Lera Mellan spent an evening at Iroquois recently.

Mr. and Mrs. Noah Brown and family of Kemptville were Sunday visitors of Mrs. M. Moore.

Mr. and Mrs. John Fader and family of Winchester, were recent visitors of Mr. and Mrs. Lorne Boyd.

Mr. Joseph Boyce, of Kemptville, was in town recently on business.

Mr. Harrison Cameron and friend, of Cornwall, were guests Saturday of Mr. and Mrs. John Cameron.

Messrs. Chas. Mullen and W. E. Boyd, of Morrisburg, visited friends in town on Tuesday.

Mr. Chas. Mullen and Miss C. Marshall spent Tuesday at Winchester.

SILVER CITY

Mr. Lytelle Crowder and Garfield spent Sunday in Cornwall.

Mr. and Mrs. Wm. Beggs, of Heckston, called on Mr. and Mrs. Robert Slater on Sunday.

Mr. Tommy Stretch spent Sunday with South Mountain friends.

Mr. and Mrs. Harry Workman were Sunday evening guests of Mr. and Mrs. Ralph Dillabough.

Mr. and Mrs. Arthur Adams spent Tuesday with Mr. and Mrs. Bruce Linnen, of Iroquois.

Mrs. W. J. Workman spent Tuesday with Mrs. Lizzie Beggs.

Mrs. Robt. Slater was in Ottawa on Saturday.

Mr. and Mrs. Arlow Beggs called on Mr. and Mrs. James Lattimore on Sunday evening.

Mr. Tom Smith spent Sunday afternoon with Mr. John Lattimore.

Mr. Robt. Slater and Mr. Tommy Stretch were Tuesday evening guests of Mr. Arlow Beggs.

Mrs. Gilroy spent Sunday with Mrs. Shaver, of Heckston.

Mr. Jacob Hess is spending sometime with Mr. and Mrs. Wm. Kennedy of Ventnor.

A special service was delivered on Sunday evening in the Heckston United Church by Rev. H. G. Tuttle when Miss Marion McCarley on behalf of the Young People's Society, presented the congregation with a piano and Mrs. Ed. McKendry on behalf of the choir, presented them with a carpet for the floor and choir chairs. Mr. Tuttle thanked them on behalf of the congregation for the interest they are taking in the church.

A play entitled "Tuttle's Tonsils," was put on in the Wesley Hall on Tuesday evening and was greatly enjoyed.

Mr. and Mrs. Gordon Foxton spent Sunday afternoon with Mr. and Mrs. Harry Workman.

Mr. Harry Rumsby called on Mr. and Mrs. Arlow Beggs on Thursday evening.

Mrs. Lizzie Beggs called on Mrs. Wm. Kennedy of Ventnor on Sunday afternoon, who has been seriously ill.

We are glad to report Mrs. Lytelle Crowder on the gain after her serious operation. We hope she will soon be able to be home again.

NORTH MOUNTAIN

Mr. Hugh Shaw, of Elma, returned home on Monday after visiting friends in the community.

Mr. and Mrs. Jack VanAllen, of Ottawa, spent Mothers' Day with Mrs. Wm. Logan.

Mrs. Lloyd Bell and children, of North Gower, spent a few days with Mr. and Mrs. Stanley Fetterly.

Mrs. Hattie Brill, of Ogdensburg, is visiting her sister, Mrs. Broder Scarlett.

Miss Gladys Logan, of Ottawa, spent Sunday at the home of her mother, Mrs. Wm. Logan.

Miss Margaret Christie spent Sunday at the home of her aunt, Mrs. W. Shaw.

Mr. and Mrs. Simpson and Miss Hilda Brooks of Smiths Falls, also Mr. and Mrs. John Cameron and family, of Mountain, spent Sunday at the home of Mr. and Mrs. Wm. Brooks.

Mrs. Andrew Logan is spending a few days with her mother, Mrs. S. W. VanAllen, who is ill.

Yesterday is dead; forget it. Tomorrow has not come: don't worry. To-day is here: use it.

MOREWOOD

Visitors at the home of Mr. and Mrs. Jacob Swerdfeger on Sunday were: Miss Pearl Swerdfeger, of Ottawa, Mr. and Mrs. George Finck of Yorktown Heights, Mr. and Mrs. Alcide Lanoue and daughter, and Mr. and Mrs. Emerson Swerdfeger, of Massena.

Miss Beulah McLean of Chesterville visited for the week-end with Mrs. Olive Craik.

Mr. Merrill Loucks and friend, of Ottawa, spent Sunday with Mrs. E. Loucks.

Mrs. Isabel Arbuthnot of Montreal, visited for a few days with Mr. and Mrs. Allan Thompson.

Miss Phyllis Walker, of Mountain, is spending a few days visiting with her grandparents, Mr .and Mrs. Wesley Smith.

Mr. Wilbert Coulthart of Winchester, visited on Sunday with his parents, Mr. and Mrs. John Coulthart.

Mrs. A. J. Martin has returned home after spending a few days with her daughters, Miss Jean Martin and Mrs. Donald Kent, of Syracuse.

Mrs. Max Martin of Ottawa, is spending this week visiting with Mrs. A. J. Martin.

Mrs. Henry Dillabough is on the sick list. We hope for a speedy recovery.

Miss Myrtle Farmiloe of Rosehaven, and Miss Gertie Farmiloe, of Winchester, spent Sunday with their parents, Mr. and Mrs. Fred Farmiloe.

Mr. and Mrs. Orrin Dillabough and Mr. and Mrs. A. B. Allison attended the funeral on Tuesday of the late John Allison of Chesterville.

Mr. and Mrs. Allan Swerdfeger spent Thursday afternoon with Mr. and Mrs. Arthur Swerdfeger and the latter's mother, Mrs. Morgan, of Lunenburg.

Mr. and Mrs. Charles Stillson and two children, Enid and Norma, and Miss Thompson, of Newington, spent an afternoon and evening at the home of Mr. and Mrs. Sherman Ryan.

Dr. Huxtable and Mrs. Huxtable and two children, Gordon and Jean, spent Sunday afternoon and evening visiting Mr. and Mrs. Sherman Ryan.

Fifteen young people from Newington motored last Wednesday evening to the home of Mr. and Mrs. Sherman Ryan. After a half hour of fun and merriment, the crowd proceeded to the United Church, Morewood, to have a practice of the play "Small Town Romeo," which was presented the following Friday evening. After the practice the crowd came back to Mr. Ryan's home and a very sumptuous lunch was served by Mrs. Ryan. Mr. and Mrs. Jack Nadeau assisted with the serving. The young people of Newington were accompanied by the rector and his wife, Mr. and Mrs. Allan. Plans are being made by the A. Y. P. A. to come up to Morewood to spend the whole evening with Mr. and Mrs. Ryan. This will take place some time during the next month.

NATION VALLEY

Mr. Robert Allison has the sympathy of this district owing to the death of his father, Mr. John Allison, and Mrs. Enos Merkley the loss of her brother.

Mrs. Hirst McIntosh is with her mother, Mrs. Jas. Rae this week, the latter having been ill.

Miss Jean Summers and brother, Arthur, and Mr. Clare Carkner, spent the week-end with Mr .and Mrs. Derry Jennings, Madrid.

Mr. John Smith of Morewood, was calling in the Valley.

Miss Bessie Merkley, Mrs. McGregor and little son, all of Ottawa, were visiting their parents, Mr. and Mrs. Geo. A. Merkley, last week.

Miss Agnes Rae and brother, Mr. Wm. Rae, attended the funeral of their cousin, the late Mr. Walter Carlyle, of Vernon.

Mrs. Henry Jackson and daughter, Mrs. Crawford, of Winchester, were guests of the former's sister here.

Mr. Allan Ball, Maple Ridge, was visiting his son in the Valley.

We are sorry to report Mr. John Baker vey ill.

Mr. Watson, R.O.P. Inspector, is at the Jamieson farm this week-end.

Mr. and Mrs Wm. Murray, Kingston, spent the past week with the latter's parents here.

Mr. and Mrs. Alex Summers spent Sunday at Cloverdale. Mr. and Mrs. Walter Rae attended the funeral of the late Mr. Dillabough of Ormond.

Rev. and Mrs. W. D. Turner were calling on Mrs. Jas. Rae.

Mr. and Mrs. John A. Munro and Mrs. Jay Bailey visited Mr. and Mrs. Woods, Chesterville.

Mr. Douglas Rae, of Ottawa, visited his parents here on Sunday.

HYNDMAN'S

Mr. and Mrs. Harvey Brown and Donald, of Pleasant Valley, spent Sunday with friends in this vicinity.

Mr. Sam Grant called on Mr. and Mrs. John Workman of Silver City on Monday evening.

Mr. and Mrs. Andrew Brown spent Tuesday with Mr. and Mrs. George Hodge of Hainsville.

Mr. Wilson Murdock of Ventnor, was a Tuesday caller in this vicinity.

We are sorry to report at the time of writing that Mrs. Sam Grant is on the sick list.

Mr. and Mrs. Alex Francis spent Thursday evening with Mr. and Mrs. Robt. Conley.

Miss Lola Beggs, of Silver City, and friend, called on friends in this place on Thursday evening.

Mr .and Mrs. Robt. Grant and family has moved from this vicinity to the farm known as the Wilson Murdock place of Shanley.

Mr. and Mrs. E. Sommerville and family of Groveton, spent Sunday with Mr. and Mrs. J. Sommerville.

Mr. and Mrs. Cecil Wylie, of Prescott, were Sunday visitors with friends here.

Mr. and Mrs. Thomas Canning and Bert, of South Mountain, and Mr. Hubert Futter, of Silver City, spent Sunday with Mr. and Mrs. Ray Grant.

Mr. and Mrs. Sam Robinson, of Winchester, called on friends here one day last week.

Mrs .Duncan Cameron and son, Roy, of Mountain, were Sunday guests at the home of Mr. and Mrs. Roy McCarley.

Mr. and Mrs. Mervin Colbourne and daughters, of Ogdensburg, spent Sunday afternoon with friends here.

Mrs. Wm. Brown (Sr.) is visiting her son, Wm. (Jr.) of the States. We are sorry to report that Mrs. Wm. Brown (Jr.) is a patient in Ogdensburg hospital.

Mrs. E. Spencer and daughters, and Miss Mary Icknier, of Iroquois, spent Sunday with Mr. and Mrs. John Francis.

Mr. and Mrs. Wm. Vancamp and family, Mrs. Alma Thompson, all of Cardinal, spent Sunday with Mr. and Mrs. Robert Grant.

Mr .and Mrs. Lyman Hess, Kemptville, called on Mr. and Mrs. Myron Beach on Saturday.

Mr .and Mrs. Wm. Beggs, of Heckston, called on Mr and Mrs. Robert Grant on Sunday afternoon.



OLDSMOBILE enters the LOW-PRICE FIELD with a brilliant NEW ALL-FEATURE SIX

HERE'S the most important news in Oldsmobile's long history! Today there's a new, Air-streamed, All-feature Oldsmobile Six in the low-priced market! Think what this means . . . Oldsmobile dependability, style and performance are now within the buying capacity of 8 out of 10 Canadian motorists! Let's take a closer look at this automobile.

It is equipped with Knee-Action Wheels to give you the "Floating Ride." Super-Hydraulic Brakes guard your safety. The Ride Stabilizer enables you to take the turns on an "even keel." Centre-Control Steering does away with shimmy. Syncro-Mesh Transmission is silent in all gears. Fisher No-Draft Ventilation adds to the comfort of long, roomy bodies. The 84-horsepower engine has improved speed, pick-up and economy.

Your first glance gives you an impression of grace and alertness. Your first drive bears out the promise of Oldsmobile's superb streamline. There's style, speed, and flexibility to match the pep of modern youth. And there's comfort and solidity to satisfy the most conservative taste. More than that, there are months and miles of expense-free motoring that make Oldsmobile, at this new low price, your logical car investment for 1934.



KNEE-ACTION WHEELS

Each front wheel is mounted independently and cushioned on a coil of its own—controlled by a double-action hydraulic shock absorber. Wheels "walk" over bumps—eliminate jar and bounce.



RIDE STABILIZER

Prevents sway when rounding curves. The new Oldsmobile is *always* in balance; even when you take a sharp turn you remain comfortable; passengers will not careen against cushions.

ADDITIONAL BIG-CAR FEATURES

Super-Hydraulic Brakes . . . Fisher No-Draft Ventilation . . . 84-horsepower engine . . . Air-streamed Fisher Bodies . . . Centre-Control Steering . . . Syncro-Mesh Transmission, silent in *all* gears . . . Safety Glass Windshield and Ventilators.

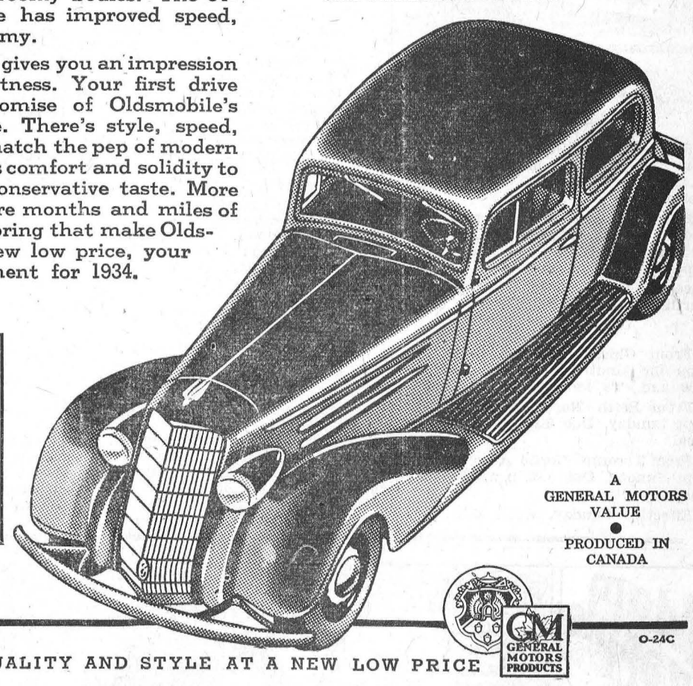

PRICES BEGIN AT $994

Delivered at factory, Oshawa, Ontario, fully equipped. Freight and Government license only extra. Convenient GMAC terms.

A GENERAL MOTORS VALUE

PRODUCED IN CANADA

GM GENERAL MOTORS PRODUCTS

O-24C

OLDSMOBILE QUALITY AND STYLE AT A NEW LOW PRICE

D. MELVIN, WINCHESTER, ONT.

Associate Dealers—Milton Shaver, Chesterville; Fred F. Wells, Morrisburg; Homer B. Everett, Iroquois.

DON'T BE TOO SENSITIVE

Some folks are so busy defending their dignity against imaginary and real affronts that they have time for nothing else. An innocent remark, a harmless glance, a moment of thoughtlessness, and they are slighted. They wear their feelings on their sleeves; go through life carrying a chip on their shoulders.

Are you one of the unfortunates?

Make a determined resolution to change right now if you are. Happiness you can never know when you let yourself wallow in a frame of mind that keeps you ever thinking that people are trying to offend and hurt you. There is enough misery in the natural order of your existence without going after more.

Shake off that miserable feeling. People are not going out of their way to slight you. Change your tune. Instead of a frown greet each imaginary insult with a smile. Your digestion will immediately improve, and so will your disposition. Don't take yourself too seriously.

ISSUE NEW STAMPS

The Post Office Department has decided to issue two commemorative stamps this year and is considering a third. One of them, a blue three-cent stamp, will commemorate the four-hundreth anniversary of the landing of Jacques Cartier. The design will show one of Cartier's ships under full sail. The other will commemorate the landing in Canada of the Empire Loyalists, 150 years ago. The denomination and color of this stamp has not yet been decided. Recommendations have been made for the printing of a third stamp commemorating the centenary of Toronto. The Department will almost certainly decline to print the Toronto stamp, on the ground that two special stamps a year are sufficient.

Electrical Work

When you want the best in Electric Wiring or General Repairing call, or Phone 183 for quick service and reasonable prices. Residence west of Wesleyan Church. Town or Country Service.

I also specialize in Radio Repairs. Tell me your troubles.

HARRY HARPER, Electrician.
Phone 183 - - Winchester.

Morrisburg-Waddington FERRY TO U. S. A.

NEW STANDARD ALL YEAR TIME TABLE

DAILY, EVERY FIVE MINUTES CONTINUOUS SIGNAL SERVICE FROM 6 A. M. TO 12 MIDNIGHT

The fastest and only full year five minute service across the St. Lawrence, not excepting bridges or other ferries from the Gulf of St. Lawrence to Lake Ontario.

Rates—Motor Car, $1.00; Passengers 25c each; return free on the same day. No extra charge Saturdays, Sundays or Holidays.

GEORGE D. HOWITH
Vice-President & Managing Director
WADDINGTON—MORRISBURG FERRY

CANADIAN PACIFIC

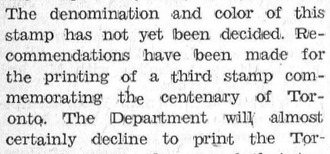

WORLD'S GREATEST TRAVEL SYSTEM

Time Table

WESTBOUND

From Montreal—No. 21, Daily flag stop for Belleville and beyond, due 12.45 a.m.—To Toronto, Chicago and Detroit.

From Montreal—No 35, stops daily except Sunday, due 9.56 a.m.—To Toronto and Hamilton.

From Montreal—No. 29, stops daily except Sunday. Due 6.17 p.m.—To Perth and Smiths Falls

EASTBOUND

From Chicago—No. 22, daily, flag stop for Montreal and beyond. Due 5.00 a.m.—To Montreal.

From Perth—No. 30 stops daily except Sunday. Due 8.15 a.m.—To Montreal.

From Toronto—No. 36 stops daily except Sunday. Due 5.25 p.m.—To Montreal.

Effective Sunday, April 29th, 1934.

The Dollar Bride



by Mary Imlay Taylor

©McC.N.S. AUTOCASTER SERVICE-NEW YORK

Ninth Installment

THE STORY SO FAR

Nancy Gordon trades herself in marriage for fifteen thousand dollars—the price of her family honor—and the freedom of her brother, Roddy, who stole, for a woman, that amount from the bank in which he works. Nancy, desperately in love with young Page Roemer, nevertheless agrees to a secret elopement with Dr. Richard Morgan, and with the money he loans her prevents Roddy's arrest. Dr. Morgan is loved by Helena Haddon, a sophisticated young married woman, but he adores Nancy and hopes to win her after marriage. In Washington they are married. Nancy is Richard's bride—and afraid of him.

Now go on with the story.

"I don't call him a decent man now, Sarah; I thought he was. It's not decent, it's not honest to take advantage of a wild girl beside herself with grief about her brother. I'd—well. I'll tell him what I think of him!"

"Nancy did it herself, Papa."

"Nancy had lost her mind—he's a doctor and he hadn't!"

"He's in love with her; when a man's in love——"

The door opened abruptly and Amanda's round black head came in.

"Doctah Morgan ter see yo', suh."

Mr. Gordon's eye gleamed. "Tell him to come in here, Mandy."

Mrs. Gordon half rose from her seat. She wanted to run, but if she did—? She had never seen her husband like this before and she had swift and horrid visions of murder and sudden death. She cast a startled glance at his drawn face and stopped crying.

The hall door opened quietly for Richard Morgan.

There was a moment of terrible silence. At a glance he took in the situation. Perhaps his own heart-searching had prepared him for it. He glanced at Mrs. Gordon but he faced her husband. He spoke apparently with some effort.

"I see that Nancy has told you, sir, that we were married yesterday in Washington."

"My daughter has told me that you bought and paid for her—yes! What I want to know is—how you dared to take advantage of a young girl in such distress as she was? How did you dare to marry her?"

"I married her because I loved her, Mr. Gordon. I've asked her to marry me before. I've loved her for a long time. That was my only reason."

"Fiddlesticks!" roared Mr. Gordon. "How can you love a girl and let her do a thing like that? She doesn't love you—she told me she hated you——"

"Oh, Papa!" protested his wife, "don't!"

Richard Morgan said nothing; he turned deathly white. Mr. Gordon stared at him like an infuriated buffalo about to charge.

"Do you happen to know why she wanted that money?" he demanded fiercely.

Mrs. Gordon half rose from her chair. "Oh, Papa, don't—don't tell!"

Her husband ignored her. So did Richard.

"She didn't tell me, I didn't ask—I don't want to know."

Mr. Gordon stopped long enough to loosen his collar button, and then went on furiously.

"I'll tell you all about it. My son's in the Greenough Trust Company in New York. You know it? He's got the get-rich-quick fever and he picked up a handful, fifteen thousand dollars—and spent it in five months. He's a promising boy at spending——"

"William Gordon, I'll leave you if you don't stop!" his wife wailed.

"You hush up, Mother, it's the truth, isn't it? Well, he took it and he was in danger of going to jail. He came here instead—ran away and came home, and we're all broken up. You see, we've always loved the boy"—Mr. Gordon choked a little—"he and Nancy, as kids, were as thick as peas. It broke her up altogether. She wanted to save her brother, to give him another chance. She went out like a madwoman and went to you. And you—by the Lord Harry, sir, I'd like you to explain yourself. How dared you take a gift like that—at her word—and tie her up! You're—you're——"

He didn't finish. Mrs. Gordon's trembling hand was over his mouth.

"He's crazy, Richard!" she sobbed, clinging to her husband. "I'm sure he's going to have a stroke!"

Richard turned and looked at Mrs. Gordon and then at her husband, and his look was astonishingly full of light and beauty. "I trusted to the power of my own love for Nancy—I thought I could make her love me, if once she was my wife. I think so still."

Mr. Gordon still stared at him. He began to understand that this man loved Nancy deeply, irrevocably, but it did not stop his heartburn and shame.

"You'll get it back—every cent," he said, "you cannot put me under this obligation. I won't endure it."

Richard's mouth shut hard. He did not answer this, he ignored it.

"You say that Nancy told you she hated me?" he said slowly, turning to Mr. Gordon.

Mr. Gordon nodded.



"My daughter has told me that you bought and paid for her—yes!"

Richard's shoulders seemed to square themselves like those of a man who had resisted a heavy blow.

"I've already put it up to her," he said, with forced quietness. "I've told her we needn't announce it if she wishes a quiet release. Of course, I——" he was speechless a moment and then added:

"I've loved her ever since she was a child, I think. I'll put it all up to her again. I—" words were seemingly difficult "—may I see her now?"

Mr. Gordon rose and went to the door, opened it, and called up the stairs.

There was no answer. Mrs. Gordon stumbled out of her rocker.

"I'll go up, Papa, she—perhaps she doesn't hear you."

"Nancy Virginia," bawled her father.

The kitchen door opened and Amanda's black face appeared. She was showing the whites of her eyes prodigiously; she had heard all the racket and knew as much as they did.

"Miss Nancy ain't in, suh. She done gone down ter de river. She was cryin'."

"Oh, Papa, you—you broke her heart!" wailed Mrs. Gordon, careless of Amanda's ears, "she's—she's gone to kill herself!"

Mr. Gordon's flushed face grew pale, his eyes started.

"I—" he snatched his hat off the rack in the hall and made for the door.

But Richard Morgan was before him. Without a word to either of them, he flung the door open and started down the garden path.

* * *

Nancy fled from the house when her husband entered. Her father had painted a convincing picture. She saw herself a brazen creature, offering to marry a man for a price—without excuse.

Where the river was little wider than a stream a heavy log spanned it, laid from boulder to boulder at the ford. Nancy crossed on it. She had gone that way a thousand times with Roddy. It was one of their childish feats. Nancy sat down, took off her hat and let the spring wind blow her soft hair about.

At her feet, in a sunny nook, bloomed the first wild violets. She looked down at them in dull misery. Page always picked the first violets for her; no doubt there were some folded into the letter she had in her handbag. She had found it in her room.

Now she remembered, took it out and opened it. She was right, the first wild violets of the season fell out of it. She looked at them vacantly. It was a moment before she began to read.

"Dear Nancy Virginia: Why couldn't you come down to see me? That headache wasn't excuse enough—I think you know what I had to say then, and I can't wait any longer, I must say it now. Nancy Virginia, will you marry me? I'm coming to-night for my answer."

To-night? She looked at the date; he had written it the day she was married. The crumpled paper fell in her lap and she sat and stared at it for a while. Then, very slowly, she picked up the drooping little violets and kissed them. She sat there for a long time without moving; then, the wind blowing from that direction she heard her father's voice and Amanda's in their garden, and, nearer at hand, the crackling of twigs. In an instant she divined the situation, they were looking for her, her father, and her husband! This might be Richard himself in the brush across the river!

She rose, trembling, and ran up the path. She knew her way here as no one else knew it. She slipped behind some cedars, climbed a steep rock, and came out, by a short cut, on the main street, below MacDougall's drugstore. She crossed Main Street and went down Meadow Lane.

At the end of it was an old orchard; no one would find her there! She only wanted to be alone.

She strayed along under the bare trees of the old orchard. The short turf was soft and green and gave under her feet. The wind was wonderfully fresh and keen, and it was the only thing that revived her. She felt alive when it blew in her face. But she did not know what to do. What could she do? She had married Richard Morgan and—according to her father—even Richard would despise her for it. It was true then what her father said, he did not want her!

She went on wandering under the trees, sure that they could not find her there. She wanted to hide, oh hide so that no one would ever find her! Least of all Richard. Yet, all the while, she felt his ring hard and cold on her finger. It felt heavy there, but she dared not take it off.

In the lonely orchard Nancy's face burned with shame. She had asked him for fifteen thousand dollars. She had set a price on herself!

The sun had set long ago and a mist was rising over the meadows. It ran along the edges in circling wreaths like smoke. Nancy shivered.

Nancy hurried on. Another half hour brought her face to face with the old courthouse, deserted now and dark. On the opposite side of the street were some small old-fashioned houses given up to lawyers and their clerks. In one of these Page Roemer had his rooms. He lived there, in two rooms behind his law office, and the windows were lighted now.

Was Page getting ready to go for his answer? A wave of emotion swept over her, an intense longing for sympathy, for kindness. Page loved her! The temptation was too keen to resist, the longing to see him, to speak to him, to tell him her troubles. Perhaps he would hate her, too, then, and it would make it easier for him.

She turned, went into the narrow hall and ascended the stairs. The door at the top stood open and she stopped, leaning against it, and looking into the room beyond, herself unseen. It was an office, plainly and simply furnished. As she looked, the inner door opened and Page Roemer came in, went to his desk and sat down, taking up his telephone.

She could see him plainly; he was already dressed, and he had some of the wild violets on his coat. The light from the green shaded lamp fell on the handsome arch of his young head. He was younger than Richard Morgan, better looking, more pliable, and gifted with a grace of manner.



"Miss Nancy ain't in, suh. She done gone down the river. She was cryin'."

What would he think of her? What of her coming here at this hour? The wave of emotion that had borne her up the stairs to his threshold, swept back upon her and submerged her. She turned softly, felt for the banisters with a groping gesture and tried to escape unseen. But he had just hung up the receiver and in the ensuing stillness, he heard the rustle of her garments. He turned quickly, trying to look out of the lighted room into the dim hall beyond. She had to cross his vision to reach the head of the stairs and he saw a woman where, as a rule, no one but men appeared at this hour. His curiosity took him to the door.

Page took a step forward and turned up the old fashioned gasjet in the hall. As he did so she turned her head away, but he had already recognized her.

"Nancy! Good heavens, Nancy!" he cried, "what is it?"

He caught her in his arms and lifted her like a child, carrying her into his office.

But she disengaged herself, pushing him off with both hands, her white lips shaking.

"Don't touch me," she cried wildly, "don't touch me!"

He stood dumfounded, looking at her, almost as pale as she was.

Continued Next Week

THE KING'S HORSES

One of the most interesting places in London is the Royal Mews. They are situated in Buckingham Palace Road, at the back of the Palace itself.

No other horses in the world have such a splendid home. A long line of roomy stalls go down each side of the main building, which is in the form of a quadrangle. The Mews has now a 'population' of eighty-five; but before the Great War it housed one hundred and sixty-six horses.

The fittings are of polished steel and brass, and every animal is worthy of its surroundings. Over each stall is a plate, bearing the name of the occupant. There are the special horses for the State coaches, the carriage pairs, His Majesty's chargers, the Queen's horses, and those of the Royal Princes.

For the last few years the whole of the King's stud has consisted of bays, and the most of the horses are prize winners from all over the world. Among the famous creatures are "Swinton," which his Majesty rides in the Row, and "Paris," which, in spite of his twenty-six years, can still trot from the Palace to Paddington station in fifteen minutes. "Anzac," a war veteran, belonging to the Prince of Wales, and "Tom," the leader of the Royal escort, are to be found in the neighbouring stalls. Tom has been trained to trot at so many paces to the second, and all Royal processions are timed by him.

Quite different from all other creatures in the Mews is "Basuto," a pony given to the King by an Indian Chief. He is so surefooted that the grooms believe that he could walk a tightrope.

There are several horses in the Mews which take part in special processions, such as the Lord Mayor's and other big occasions when the King and Queen and their retinue are in attendance. These horses have all been specially trained to get used to the different street noises. Various articles are beaten to resemble the noises made in a crowded street, so that when the horses do take part in these Royal processions they are not scared, but can be easily driven and controlled by the coachmen. And what a sight they make with their sleek and shiny coats, their nickel-plated harness, their polished hoofs, and the elegant proud way they carry their heads; as if they realize their importance on such an occasion—and I'm sure if they could speak they would say how proud they felt to be able to be so honoured.—F. B. Prior, in Dumb Animals.

CANADIANS TRAVEL MOST

Travel between the United States and Canada is greater than over any other international boundary in the world, according to a return just issued by the Canadian Government dealing with the tourist traffic of Canada. During 1933 the number of automobiles from the United States which entered Canada for touring purposes was 3,096,887. Total expenditures by visitors by automobile from the United States during the year are placed at $77,250,000 in Canada funds. The movement, however, is by no means all in one direction. During the year Canadian tourists are estimated to have spent in the United States $36,878,000. Averaged over the whole population, Canadians spent $3.50 per capita as tourists in the United States and Americans spent about 90 cents per capita as tourists in Canada. Canadians, therefore, in proportion to population, travel, about four times as much in the United States as Americans travel in Canada.—Gananoque Reporter.

NOT SO SLOW

A Scotsman went into a telegraph office to send a wire, and was told that he had to pay for his message, but that his name went free. He thought it over for awhile, but then said in a broad Scottish accent: "Ye may or may no think it, but I'm an Indian, and my name is "I won't be home till Saturday."

NO KIDNAPPING IN CANADA

Four years in penitentiary with 10 lashes was the sentence imposed on Joseph Feeney, found guilty of robbing Emile Geroux, North Bay taxi driver, after Feeney and another man had commandeered Geroux's car and taken him on an enforced ride to Bracebridge. The other man, Nels Paananen, was sentenced to a two-year term.

CAN IT BE DONE? — By Ray Gross

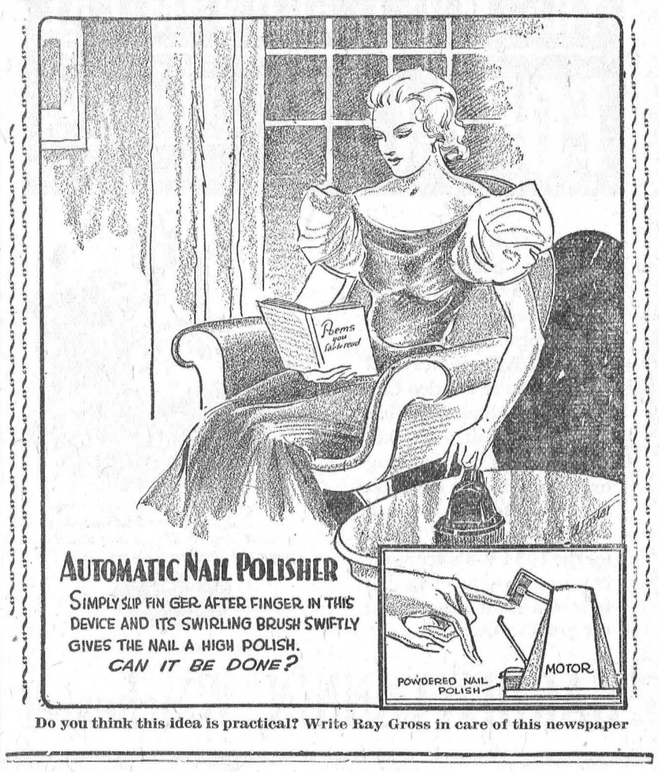

Do you think this idea is practical? Write Ray Gross in care of this newspaper



Melba Bouquet Face Powder

Perfect For Every Skin

For all complexions and on skins of every type, Bouquet Face Powder, a triumph of blending, gives the perfect natural effect now the vogue. You will delight in this finer powder, which *stays on* for hours, and in its inimitable delicate fragrance.

Brunnette---Flesh---Dark Rachel Peach---White

55c

MELBA LIPSTICK---Indelible - - - - - - 55c
MELBA ROUGE---Natural Tones - - - - - 55c



MELBA
Bouquet Face Powder

If your dealer cannot supply you, send us his name.

PARFUMERIE MELBA OF CANADA, LTD. Toronto

AUTO REPAIRING!

Are you planning to do some repairing on your Car or Truck? Now is the best time to have it done.

We can give you a better price, and the most careful attention, through the winter season. Let us give you estimates on your job.

GLASS!

We have a full Stock of Door and Windshield Glass for cars in stock, and can replace your broken glass while you wait. Our Prices are right. Our Work will please you.

The Old Reliable Stand,

M. Bailey,

DURANT DEALER

Winchester - - Ontario



ROSS MORROW, Auctioneer.
For the Counties of Dundas, Stormont Glengarry, Carleton and Russell.
Sales of all kinds handled.
Tel. 603 r. 31. Winchester Springs.

DR. C. H. MEREDITH
Dental Surgeon
Office Hours: 9 to 5.
Evenings by Appointment.
Phone 23.
Helmer Block. Winchester, Ont.

W. J. CASS, B.A., K.C.
Barrister, Solicitor, Notary
Phone 11. Winchester, Ont.

INSURANCE
FIRE, HAIL, ACCIDENT, LIVE STOCK AND AUTOMOBILE
Apply to
WALTER MOFFATT, Winchester, Ont

NOTICE!
I buy all kinds of Poultry, Hides and Wool at the Market Price. Phone 165.
HARRY SWEET

DR. A. W. SHERWOOD
Dentist
Successor to Dr. McKeown in his office
St. Lawrence St., Winchester.
Telephone No. 28 Winchester.

Henderson Lodge, No. 383
A. F. & A. M., Winchester
Meets on Second Friday of each month in Sweet's Block, at 8 o'clock.
Visiting Brethren always welcome.
John Fader, W.M. W. A. Rowat, Sec.

JAKE ROSS
All kinds Poultry wanted at all seasons
Wool wanted. I buy all kinds of Hides
Phone 81. Winchester.

Phone 3. - - Winchester.
H. S. GROSS, M.D., C.M., L.M.C.C.
R. C. GROSS, M.D., C.M., L.M.C.C.
Physicians & Surgeons
MRS. H. S. GROSS, R. N.
Day and Night Calls.
Offices — — Main St. West.

D. L. MacLEAN, B.V.Sc.
Veterinary Surgeon
General Practice. Moderate Rates
Phone 614 r 15, Winchester.

Loyal Orange Association
L. O. L. No. 862, meets First Wednesday of each month.
Prince Edward R. B. P. meets Last Wednesday of each month.
Victoria Lodge L. O. B. A. meets on Second Wednesday of each month.
IN ORANGE HALL, WINCHESTER

H. O. HESSELL
Barrister, Solicitor
Notary Public.
LAW OFFICE
MORRISBURG, ONTARIO

WANTED—GOLD AND SILVER
Gold Watch Cases, Rings and Brooches, Teeth Caps, Bridges, and Old Gold, bought for Cash. Highest Prices paid according to Karat. Parcels received on approval.
W. E. BARNARD,
Jeweller, Winchester.

BUSINESS COLLEGE CHAT

BROCKVILLE BUSINESS COLLEGE
Fulford Building, Brockville

KINGSTON BUSINESS COLLEGE
321 Queen St., Kingston

Both Colleges, which are now owned by W. T. Rogers, were founded in 1883.

Both Colleges announce 1934 Spring Term from April 2.

Both Colleges enjoy a splendid reputation for training young people and placing them in office positions.

When writing for particulars address either: W. T. Rogers, Principal at Brockville, or R. H. Metzler, Principal at Kingston.

GOWLING BUSINESS COLLEGE A Good School
Ottawa, Ont.
Now is the time to enter so that you will be prepared when normal times return, which we confidently expect will be in the near future. Write for catalogue. Enter anytime.
W. E. GOWLING, President.
H. W. BRAITHWAITE, Principal

COUCH GRASS CONTROL

Out of twenty-two methods of eradicating couch grass tested by the Central Experimental Farm, Ottawa, the partial summer-fallow followed by an intertilled crop has given the most satisfactory results.

The partial summer-fallow is commenced immediately after a crop of hay has been removed. The couch grass area is then ploughed to a depth of four inches and the furrows are worked down with a disk. After the sod has been sufficiently rotted the cultivaor is used to bring the couch grass roots to the surface of the ground

It has been discovered from experiments conducted by the Field Husbandry Division that three or four days' exposure of couch grass roots on the surface of the ground during warm dry weather is sufficient to kill them. For this reason cultivation should be repeated every three or four days during dry weather in order to bring a fresh layer of couch roots to the surface. The area partially summer-fallowed in this way is ploughed again in the fall to a depth of six inches.

In the following spring corn or some other intertilled crop is planted on the summer-fallowed area. The corn receives five cultivations and two hoeings during the growing season to keep down any remaining growth of couch grass. When one does not wish to grow an intertilled crop a smother crop such as buckwheat may be grown instead.

Spring ploughing without any previous working on the land, followed by an intertilled crop is very ineffective for controlling couch grass. Fall ploughing, which is the usual practice, is superior to spring ploughing, but it also is very ineffective. The partial summer-fallow by an intertilled crop is decidedly better than either spring or fall ploughing.

A TREMENDOUS STRAIN

From time to time we see mention made of the tremendous strain under which public men have labored during the depression period. In addition to the frightful amount of extra work created by unemployment relief activities and other matters arising out of the hard times not the least distressing on the nerves of the government leaders is the constant abuse, dissatisfaction and lack of appreciation which meets their best efforts to cope with the situation. Within the last few weeks the Prime Minister of Canada was on the verge of a break-down, according to reports from Ottawa, and was forced to take a rest. When one considers what he has come through and the high pressure under which he labors it is little wonder that the mental and physical strain imposed on him are more than the strongest person can bear.—Almonte Gazette.

THE VILLAGE CAR-SMITH

Under the spreading chestnut tree
The village smithy stands
Behind a row of petrol pumps,
With all the well-know brands
Where greasy men with oily grins
Take money with both hands.
Week in, week out, from morn till night
Your empty tank they fill,
They'll change a tire or turn a nut
With plenty of goodwill.

But all the same you'll later find
It's all down on the bill.
They'l shake their head and sadly say
You need your valves reground.
They'll say rude things about your plugs
In manner most profound,
In fact, your engine, brakes and gears
Are anything but sound.

The boss comes out and hangs about
And beams upon his boys,
He hears them tell you all these yarns,
It makes his heart rejoice.
They'd say the same of any car,
From flivver to Benz-Royce.
He wants to overhaul your car,
And let you pay the price.
And make some other thing go wrong,
To overhaul it twice.

He really wants a steady job,
That would be a paradise.
Oiling, decoking, adjusting,
Onward through life he goes,
Each morning sees some job begun,
But never sees it close.
Something commenced and left half done,
Has earned a night's repose.

MAPLE PRODUCTS UNKNOWN TO DUTCH

Another country has been added to the list of those that do not know the delights of maple syrup and maple sugar which includes Scandinavian countries and Germany, namely, the Netherlands. To the Dutch people, states the Agricultural Department of the Canadian National Railways, maple syrup and maple sugar are practically unknown. In "compensation" the Dutch have never adopted the chewing gum habit, although chewing gum is made locally, so that while they are not familiar with the exquisite flavor of maple tree products, neither are they acquainted with the great American pastime of chewing the product of the chicle tree.



A WISE OLD OWL sat on an oak;
The more he saw, the less he spoke;
The less he spoke, the more he heard;
Just take a tip from this wise old bird:

Smoke WHITE OWL CIGARS 5¢

STRANGE AS IT SEEMS—By John Hix

For further proof address the author inclosing a stamped envelope for reply. Reg. U. S. Pat. Off.



The cake pan broadcasting station illustrated above operates on a small set of 10 flashlight batteries. Without any ground or antenna it has a range of 100 feet with volume comparable to local reception of powerful commercial stations. It was designed and built by Thomas A. Blanchard, who estimates that if ground and antenna were used, together with greater current supply, the range could easily be increased 100 miles.

The cake pan into which the transmitter was built measures eight inches and is just less than two inches in depth. It operates on two tubes that extend through the top of the set, the bottom of the pan. The only other external connections or controls are the dial which controls the wave length on which the set broadcasts, the "off and on" switch, and the microphone.

The set requires no wires or other connections to the outside. It is self-contained, even to the batteries, and in all weighs only two pounds. A description and photograph of the set will be published in the June issue of The Modern Mechanix and Inventions through the courtesy of which magazine details of the transmitter were furnished to the writer.



THE VALUE OF FRIENDSHIP

(From The Kiwanis Magazine)

I have learned a few lessons in life. One of them is that there is only one thing in God's green earth of which no mortal ever tires. We grow tired of our eternal chase after dollars which recent events have proved so elusive and so varying in value; we grow tired of the chase of fame, trying to be president of this or chairman of that; we become weary of trying to keep up with the Joneses and gaining social prominence; we tire of our puny attempts to gain power when we find how difficult it is to exercise with honour after it is attained; we grow tired of even the love chase until after it has jostled down from passion into that placidity of possession which brings peace. We grow tired of everything on earth except the face which grows brighter when we come, the eyes which wrinkle at the corners when they rest on us, and the hand which shoots out in happy greeting when we come within reach. These are the outer evidences of inward friendship, and they bring the greatest and the only untiring joy of life.

Samuel Johnson says, "If a man does not make new acquaintances as he advances through life, he will soon find himself left alone. A man, Sir, should keep his friendships in constant repair."

There is no man who is not a better man because he has had a friend. The only way to have a friend is to be one. The very unselfishness of being a friend, the interest in some one else necessary to friendship, takes a man out of himself and makes him a happier and a better man.

To me, friendship is God's greatest gift to man. It is the sweetest thing in life and adds more happiness to human existence than any other one thing.

William Morris says, "Forsooth, brethren, fellowship is heaven and lack of fellowship is hell; fellowship is life and lack of fellowship is death; the deeds that ye do upon the earth, it is for the felowship's sake that ye do them."

THE ORDINARY WOMAN

She does not dwell in marble halls,
Nor use her leisure paying calls;
Fifty per cent. of her life is spent
In a tiny kitchen, with smoke-stained walls.

And she must journey every day,
Twixt sink and stove the same old way,
She slaves and toils and roasts and boils,
From early morn till twilight grey.

Yet, she's a queen. All real and true
How vast her sky! How long her view
Things she can bake may help to make
Saints and sages and statesmen, too.
—Fay Inchfawn.

SUNDAY SCHOOL LESSON

by Rev Charles E. Dunn

The Future of the Kingdom.
Lesson for May 20th. Matt. 25:1-13.
Golden Text: Revelation 11:15.

What is to be said concerning the meaning of this familiar parable of the wise and foolish bridesmaids? To begin, it is clear that the story emphasizes the necessity of watchfulness. "Watch therefore." Now watchfulness is another name for preparation. The watchful man is he who has paid the price of long, arduous training. Behind Paderewski's playing, so astonishing in its ease of execution, lie years of painstaking toil. When asked how long it had taken him to prepare a certain sermon, Beecher replied, "Forty years!" And the Duke of Wellington was so firmly moulded by years of discipline that it was said of him, "He does his duty as naturally as a horse eats oats."


Rev. Chas. E. Dunn

The wise bridesmaids, in the parable, were prepared. They had been well trained. They showed foresight. The foolish bridesmaids were thoughtless. They lacked ordinary common sense. They probably knew little of the meaning of discipline.

Now there are two memorable lessons here. First of all, note the presence of a reserve supply. All of the ten members of this bridal party had lamps. But the five who were wise carried, in addition, flasks containing oil. The foolish bridesmaids, on the other hand, carried no extra oil. They had some oil, but not enough. And so when the bridegroom was ready to receive them, their lamps flickered, they could not enter the bridal chamber on time, "and the door was shut."

Secondly, note that the extra oil carried by the wise virgins was available for immediate use. It was right at hand so that when the summons to the wedding was suddenly sounded they were able to take their places for the ceremony with no delay.

How important it is to carry a reserve of well-disciplined character always on tap! Then when the crises of life suddenly overtake us without warning, as they so often do, we are ready.

THE BOOK

. . . . . the first line of which reads, "The Holy Bible," and which contains Four Great Treasures . . . . . .

by BRUCE BARTON

NO DANIEL AND NO ESTHER

EVERY ONE who has read the Old Testament at all knows about Daniel, who spent a night with the lions rather than give up his religion; and about Shadrach, Meshach and Abednego, his three sturdy associates. They were cast into a fiery furnace but walked comfortably upon the hot coals and came forth without even smelling of smoke. Similarly, we are well acquainted with Esther, the beautiful Jewess, who became queen and had the satisfaction of seeing Haman, the wicked prime minister, hung upon the high gallows which he had built for Mordecai the Jew.


Bruce Barton

These are two heroic figures, Daniel and Esther, and it is sad indeed to be told that the scientists, in digging around among the ruins of those far-away times, have been unable to find any trace of a prime minister named Daniel or a queen called Esther. We are forced reluctantly to conclude that the two books bearing these honored names are splendid pieces of Jewish propaganda, written by patriotic gentlemen who sought to uphold the spirits of their fellow-exiles and, in the case of Daniel, nerve them for one of the most heroic struggles in history—one that in spite of overwhelming odds succeeded.

As with Daniel, so with Esther. The author of the book that bears her name made her victory complete, as we shall have occasion to note more fully when we come back to her again. You will remember that her uncle Mordecai, a Jew, was prime minister.

> And Mordecai went out from the presence of the king in royal apparel of blue and white, and with a great crown of gold, and with a garment of fine linen and purple and . . .
> The Jews had light, and gladness, and joy, and honour. . . .
> And many of the people of the land became Jews; for the fear of the Jews came upon them.

But these verses which make so brave a showing for the Jews, are not an historic document; only a pious hope. The Jews, in reading them, buckled their belts a little tighter and took courage.

In taking leave of the Old Testament we must stop to pay reverent tribute to two great truths which give eternal significance to these ancient books.

We have in the record of the division and downfall of the Jewish nation the first instance in human history where the god did not go with the land. In earlier days each tribe and nation had its own particular deity or set of deities, and when a man transferred from one country to another he, of course, changed gods. Naomi urged her two beautiful daughters-in-law to go back to their own country after their husbands had died of starvation.

Next Week:—A Great Idea is Born. Copyright, Bobbs-Merrill Company

FEED
Lay & Pay
Laying Mash
For Heavy Egg Production
PREPARED BY
The M. F. Beach Co., Ltd.
WINCHESTER, ONTARIO.

Electricity!



No tale of wonders and enchantments has ever been written that excelled the actual reality which is today at mankind's fingertips in the wonders and magic of electricity. Step by step the intelligence of man leads him on through the ages of civilization until to-day our most common utility is in fact far beyond the mere comprehension of even the dreams of our forefathers. The Hydro System brings all of this to the citizens of Winchester. There is no new development or equipment in the fields that is not available to the life and business of local citizens. The drudgery can be taken out of housework if you let electric energy be the slave.

Possibly your home needs re-wiring or the present wiring a little overhauling. If so let us know about it. We are here to see that you get the best possible results from Hydro Light and Power.

WINCHESTER HYDRO SYSTEM

NEXT WEEK AT THE

CAMEO THEATRE, Morrisburg

Monday and Tuesday

LILLIAN HARVEY, JACK HULBERT, CICELY COURTNEIDGE, SONNIE HALE

—in—

"HAPPY EVER AFTER"

A Charming Musical Romance. See it and you will be "Happy Ever After."

Wednesday Thursday

GRAND HOLIDAY ATTRACTION!

"DINNER AT EIGHT"

—Starring—

Marie Dressler, Lionel Barrymore, John Barrymore, Jean Harlow, Wallace Beery, Lee Tracy, Billie Burke, Edmund Lowe.

One of the Greatest Pictures of All Time! Evening Prices on all tickets 35 cents.

Friday and Saturday

Randolph Scott and Martha Sleeper

—in—

"BROKEN DREAMS"

We urge you to see this picture, one of the sweetest, most enjoyable you have ever seen

THIS FRIDAY AND SATURDAY ..... "SMOKY"

SIX DAY SPECIAL!

EXTRA SPECIAL!

CANADA'S GREAT FAVOURITE

BROWN LABEL 55c lb. 'SALADA' TEA BROWN LABEL 28c ½ lb.

SLICED PINEAPPLE, Large Can ..... 10c Each.
SWEET MIXED PICKLES, Large Jar 25c
STRAWBERRY JAM OR ORANGE MARMALADE 29c
FRESH FRUITS AND VEGETABLES ON HAND

A. W. DUNCAN'S MEAT MARKET

TELEPHONE NO. 12 - - PROMPT DELIVERY

Young Men!

A SHIPMENT OF THE LATEST IMPORTED

English Plaid Neckties

SEE THEM! - - - POPULAR PRICES

MEN'S SUMMER UNDERWEAR

SHORTS AND JERSEYS

90c per suit.

STRAW HATS

ASSORTED SHAPES, WEIGHTS ETC., FOR BIG AND SMALL—PRICED RASONABLE

PRINTS 25c yd.

THE LATEST PATTERNS AND COLORS

New Curtain Scrim 25c

SEE OUR NEW

Angelskin and Crepe Dance Sets

$1.25 to $1.50

A NEW LINE OF

LADIES HOSIERY

NEW SHADES AND NEW PRICES

ANKLE SOX

FOR LADIES, MISSES AND CHILDREN TO ARRIVE SHORTLY

T. O. KEYES

TELEPHONE 16 - WINCHESTER, ONT.

LOCAL AND PERSONAL NEWS

There will be a celebration of Holy Communion in St. Peter's Church, South Mountain, next Sunday—Whit-Sunday—at 10.30 a.m.

There will be a celebration of Holy Communion next Sunday—Whit-Sunday—in St. Matthias' Church at 8 a.m. Sunday School at 2.30 p.m.

The Montreal papers of this week announce the recent election of three new members to the Board of Governors of The United Theological College of McGill University, Mr. J. G. Challies, an old Winchester boy, being one of the three.

A. SWEET & CO. HAVE 15 GOLD SEAL CONGOLEUM RUGS, SIZES 7 1-2x9 AND UPWARDS, DROPPED PATTERNS TO BE CLEARED AT 20 PER CENT. LESS THAN REGULAR PRICES. CALL AND SEE THEM.

Hon. Geo. H. Challies, provincial secretary and minister of game and fisheries, has announced a new 3-day angling license for non-residents of Ontario this season. It will cost $1.00 he said. It is believed this will be an attraction for the tourist who is fond of fishing. During the last legislature session, the government introduced a $7.00 family fishing license for non-residents.

Mrs. A. Sweet joined a party of friends consisting of Rev. and Mrs. Dingman, of Dresden, Ont., and her daughter, Mrs. B. L. Carr, on Tuesday last at Morrisburg, and motored to Rome, N.Y. Upon their arrival they were joined by Drs. John and Charles Flegg, of Buffalo, and were guests of Mrs. Golley and family at a delightfully arranged birthday party in honour of Mrs. Dingham and Dr. Charles Flegg, who were celebrating birthdays. Last year the birthday party was held at the Ship's Mate, Morrisburg. Mrs. Sweet is expected home on Sunday next.

FINE HORSE SOLD.

Mr. Patrick McKee, who resides near Inkerman, sold a fine horse yesterday. the sale price being $175. The animal weighed approximately 1800 lbs. and had a girth of 7 feet 2 inches. The purchase price paid is an indication of the excellence of the horse.

GOOD WORK

The Morrisburg Women's Institute realizing that money could never be more profitably spent, sought the consent of the parents, and had the diseased tonsils of five Morrisburg children removed at the General Hospital, Cornwall, last week, Dr. Crewson performing the operations gratis. No organization in Morrisburg are known to spend their hard-earned money more judiciously than the Women's Institute, their past record showing that they have, on several occasions, undertaken just such commendable work. Six more similar operations, we understand, will be performed in the near future.

MIZPAH MISSION CIRCLE

The regular monthly meeting of the Mizpah Mission Circle was held in the Sunday School rooms at 4.15 p.m. on Wednesday. The president, Miss Annie Walker was in the chair with 15 members present. The meeting opened with a devotional period, the theme "The Awakening Life." This was followed by Hymn 574. Business followed. The annual picnic was planned. This is to take place in June at Brittania. Mrs. Carl Rice gave a report from the Presbyterial which was held in Prescott. A short one-act play was given by Mrs. Kellogg, Mrs. H. Singleton, Mrs. S. Lindsay, Mrs. R. Crowder and Miss Walker. This was well put on and was greatly enjoyed. A lovely lunch of ice cream and cake was served by Mrs. Kellogg and her group. A very hearty vote of thanks was given to all who helped with the program. The Mipah Benediction closed the meeting.

PUBLIC MEETING OF W. C. T. U.

An appreciative audience greeted Rev. H. E. Warren, of Ottawa, last night when he gave a stirring temperance address in the Town Hall. Dr. McKendry made a capable chairman. An orchestra composed of Messrs. Geo. Dixon, Dwight Levere, Harold Helmer and Dixon Hutt contributed several good musical numbers. Three vocal solos by Mr. James Morrison, of Iroquois, were much enjoyed. He was accompanied by Miss Janet Levere, also of Iroquois.

Mr. R. J. Ellis, of Iroquois, in a few remarks said this is a time when temperance forces should be rallied and he hoped that God would guide us to do the right thing at the right time.

Brief addresses were given by the local clergymen. Rev. W. D. Turner spoke of the aim of the W. C. T. U.—to promote temperance among men and women everywhere.

Rev. D. W. Summers threw out a challenge to all to bring our youth into into a vital touch with Jesus Christ and they will be strong to resist these evils.

Rev. H. Wood said we as temperance people should ask ourselves: "Why are we defeated?' Multitudes of women to-day are voting for liquor. Many put their political party before the temperance cause. There is a lack of ability among temperance advocates to discern what is a temperance measure and what is not.

Rev. H. E. Warren spoke not only of the liquor evil but said there were two other giant evils stalking across Canada—cigarette smoking, especially among women, and immorality. The W. C. T. U., the Prohibition Union and Church, he said, were mighty agents working together against these evils. In closing he touched on the sin of blasphemy, urging the youth to refrain from it.

The president. Mrs. Wm. Johnston, voiced the appreciation of the W. C. T. U. to Rev. H. . Warren and all who had helped in the programme.

The meeting closed with the singing of God Save the King, with Dwight Levere at the piano.

Miss Irene Weir spent the week end at her home in Kingston.

* * *

Miss Mary Merkley, of Inkerman, spent Sunday with her mother here.

* * *

Master Fred Christie spent the week-end with his uncle in Williamsburg.

* * *

Mrs. Charles McMichael of Toronto, spent last week with Miss Lena Todd.

* * *

Mr. and Mrs. A. Casselman and family spent Sunday evening with Mr. and Mrs. Rufas Casselman.

* * *

Miss Jean Beach and friend, of Ottawa, spent the week end in town, the guests of friends.

* * *

Mr. and Mrs. Ken Phillips, of Ottawa, spent the week-end at the home of Mr. and Mrs. J. McCauley.

* * *

Miss Sadie Todd and Roy Stata, of Ottawa, spent the week-end at the home of Mr. and Mrs. R. Todd.

* * *

Mrs. Harvey Barkley and son, Gordon, of Morrisburg, spent yesterday here with the former's parents, Mr. and Mrs. Geo. Earle.

* * *

Mr. D. Beattie returned the first of the week from visiting friends at Chesterville, Morrisburg, Iroquois and Cornwall.

* * *

Mrs. C. T. McMichael, of Toronto, who was the guest of the Misses Todd for a few days, left for her home in Toronto on Friday last.

* * *

Dr. and Mrs. Walter S. Flora and Mrs. Marguerite Simmons-Anderson, of Ottawa, spent Sunday, the guests of Mr. and Mrs. H. L. Flora.

* * *

Miss Edith Docksteader, of Cornwall, and Miss Pauline Docksteader, of Ottawa, spent the week end, the guests of their parents, Mr. and Mrs. Arnold Docksteader.

* * *

Mr. J. Davis, of Smiths Falls, Miss Clara Smyth of Chesterville, Mr. Folkard and sister, Gladys, of Vernon, were week-end guests of Mr. and Mrs. A. E. Holmes.

* * *

Recent guests at the Gemeroy home were Miss Sally Gemeroy and Miss Parker, of Preston; Mr. Chas. Coogler, of Athens; Miss Isabelle Gemeroy, R. N., and Mr. Jack Keyes, of Montreal.

* * *

Dr. G. Marshall Empey, of Hammond, N. Y., Mr. J. C. Empey and Miss Mary Empey on Tuesday afternoon of this week attended the funeral of their aunt, Mrs. E. C. Merkley, at Morrisburg.

* * *

Mr. and Mrs. J. M. Jackson and family, of Kemptville, and Mr. and Mrs. John Erratt and family, of Melvin Settlement, spent Sunday afternoon at the home of Mr. and Mrs. Wm. Dickson.

* * *

Mr. and Mrs. Edward Wynn, Kenmore, Ont., announce the engagement of their eldest daughter, Margaret R., of Ottawa, to Edward Cecil Adams, son of Mr. and Mrs. A. E. Adams, of Ottawa. Marriage to take place shortly.

* * *

Mrs. D. A. Weese and Miss Florence G. Weese of Hamilton were the guests of the Rev. G. Oliver and Mrs. Davies for the past week. They returned to Hamilton yesterday, accompanied by Mrs. Davies who will be their guest for a few days.

* * *

Mr. and Mrs. John Challies of Montreal, motored to Morrisburg on Sunday to spend Mother's Day with the former's parents, Mr. and Mrs. J. B. Challies. Sunday evening Mr. Challies motored to Winchester, accompanied by his aunt, Mrs. Moorehouse, and called on Miss Mary Ross and a few other friends.

IMPROVING GREENS

The local Bowling Club is working energetically at the present time in preparation of the coming season. It is the intention of the club to apply a filler to the entire playing surface and with a generous application of seed, it is expected that the greens will be in beter shape than ever before.

A canvass for new members among the citizens has met with a hearty response, and a splendid season is anticipated with enthusiasm running high with the players.

WILLIAMSBURG WOMAN HURT

Miss Anna Atkins of Williamsburg, received painful cuts about the head when driving in a car, in company with Mrs. Amelia Turner, of York, Pa., who suffered a fractured leg, near Montreal on Sunday last.

The car in which the ladies were driving was driven by James A. Stevens, of Sault Ste. Marie, Michigan, who escaped injury when the vehicle collided with another car. Occupants of the second car were also unhurt. Both victims were taken to a Montreal hospital.

DUNDAS COUNTY SOFTBALL LEAGUE

A meeting of the Dundas County Softball League was held in the Town Hall here on Friday last for the purpose of completing arrangements for the coming season. The meeting was presided over by the president, Geo. C. Lacey, of Chesterville, with representatives from Hallville, South Mountain, Strader's Hill, Williamsburg, Chesterville and Winchester.

A letter was read by the secretary, to the effect that Hon. Geo. H. Challies would present a cup to be competed for by the various teams in the circuit.

It was decided that all teams entering must register twenty players, while the visiting team is to furnish the umpire-in-chief and the home team the base umpire for all league games. All games must be started by 6.30 p.m.

CAMPBELL—KENNEDY

A wedding took place quietly in the Presbyterian Church, Vernon, on Saturday last, when Allison, youngest daughter of the late Jas. W. Kennedy and Mrs. Kennedy, was united in marriage to Alex, youngest son of the late John H. Campbell and Mrs. Campbell, both of Vernon.

Only immediate relatives were present. Rev. J. M. Kellock, pastor of the church, officiated. Following the ceremony, Mr. and Mrs. Campbell left on a short trip and on their return will reside in Vernon.

NEW INSTITUTE FORMED

A Women's Institute was formed at Heckston on Monday of last week under the direction of Mrs. Laura Rose Stephens. The following is the list of officers elected: president, Mrs. Wm. McIntyre; vice pres., Mrs. E. Kendry; sec.-treas., Mrs. C. Coleman; directors, Mesdames J. A. Magee, Wm. Graham and A. Carmichael. The day and time of meeting were also selected, the first regular meeting being held on Wednesday, May 23rd.

FOR SALE

At Ault's Creamery Whey Butter at 18 cents per pound. Creamery Butter 23c per lb. 3c



PERMANENT WAVING

"Paul," French Hairdresser, (formerly of Montreal and Paris), will he here on the 30th of May to do Permanent Waves at Mrs. W. C. Barkley's, your local hairdresser. Paul is offering you all the latest style of hairdress, using the famous "Baby Clan Co." Permanent Machine which leaves Ringlet ends. All our Permanents are fully guaranteed for six months.

For particulars and appointments see Mrs. W. C. Barkley, Winchester.

COURT OF REVISION

VILLAGE OF WINCHESTER

Notice is hereby given that the First Sitting of the Court of Revision in connection with the Assessment Roll of the Village of Winchester for the year 1934, will be held in the Council Chamber of the Town Hall, on Friday, May 18th, 1934, at 8 p. m. sharp. All persons interested are hereby notified to govern themselves accordingly.

Please take notice that all who have appeals must leave same with the clerk on or before the 14th Inst.

E. M. SHAVER, Clerk.

BIRTH

At Winchester, Ontario, on Thursday, May 10th, 1934, to Mr. and Mrs. Johnston Stewart (nee Mabelle Francis Presley), a daughter.

FOR SALE

Good General Purpose Work Horse, Percheron, 1540 lbs., sound in every way. Price reasonable. Apply to Harold Lannin,
3p. Phone 49 Winchester.

FOR SALE

A quantity of Barley and Flaxseed for sale. Apply to J. D. Stewart, or Mrs. Edwards, Winchester. 3-4c.

CARD OF THANKS

I wish to take this opportunity of thanking my many friends for the kindness shown me in my recent illness also while in the hospital.
3p Miss Ethel Annable.

PASTURE TO LET

I have pasture accommodation for 35 or 40 head of cattle. Plenty of grass, running water and shade. Good fences. Apply to Charles Lynch,
3p. Winchester.

WELL-DRILLING

I am prepared to handle all kinds well-drilling at reasonable prices. 25 years experience in this line of work. Satisfaction absolutely guaranteed.
Apply to Ivan Simzer,
Mountain, Ont.
Phone S. Mountain 611r31 3tfc.

POTATOES FOR SALE

A quantity of table as well as seed potatoes, also seed barley. Bring your bags. Apply to W. J. Walker,
1-3p Phone 607r12, Winchester,
R. R. 1, Mountain.

FOR SALE

Choice Senator Dunlop Strawberry Plants—70c per 100. Apply to
R. O. DURANT,
1-3c R R 4, Winchester, Ont.

SEED POTATOES

Car of certified seed potatoes to arrive about April 25th—Irish Cobblers, Green Mountains and a limited quantity of table potatoes. Grade A. Apply to A. W. Beach,
51tfc Phone 6 Winchester.
or T. Allison, for the Inkerman district

GLADIOLI

Make Winchester a beauty garden this year. I have a fine lot of Bulbs, Mixed Colors only 40c per dozen; Named Varieties 60c per dozen.
51-4p. Wm. Dickson.

NOTICE TO HORSE BREEDERS

Having purchased the Pure Bred Purcheron Stallion from George A. Ryan, of Riceville, I will travel him during the season on the following route—South Mountain, Hulbert, Winchester Springs, Dunbar, Chesterville, Finch, Berwick and the Melvin Settlement. He will remain at the owner's stables from Saturday night until the following Monday morning. This Stallion is Government approved. His enrolment certificate and other papers may be seen upon request.

Terms—$10 to insure payable March 31st, 1935. All mares at owner's risk.
Fred Lannin, Prop.
2-3 Winchester, Ont.

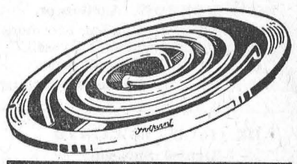

FAST ELECTRIC COOKERY



GENERAL ELECTRIC HOTPOINT RANGE

NOT until you have cooked on Hotpoint Hi-Speed Elements will you know how fast electric cookery can be. These famous elements are fastest by test—and are practically indestructible. Come in and see the various models — all priced attractively.

HD-44

$99.00

$9.90 DOWN, BALANCE IN 12 EQUAL MONTHLY PAYMENTS

Justus Electric Co.

Telephone 80.

WINCHESTER, ONTARIO

CANADA

Notice of Sittings of Revising Officers

TAKE NOTICE, that Sittings of the Revising Officers for the purpose of hearing Complaints or Appeals with regard to the Voters' Lists to be used at the Election to the Legislative Assembly, to be held on the Nineteenth day of June, 1934, for the ELECTORAL DISTRICT OF GRENVILLE-DUNDAS, so far as the County of Dundas is concerned, will he held at the following times and places, by the Revising Officers named, the name of the Clerk to the Revising Officer, his address, and the last day for filing Appeals being also set out:

Name of Municipality	Place of Hearing	Time of Hearing	Revising Officer	Clerk To Revising Officer	Address of Clerk	Last Day For Filing Appeals
Village of Iroquois	Town Hall Iroquois	May 29th 3 p. m.	J. G. Harkness	Ewart McInnis	Iroquois	May 25th
Township of Matilda	Barkley's Hall Dixon's Corners	May 29th 10.30 a. m.	J. G. Harkness	Ancil Locke	Iroquois R. R.	May 25th
Township of Mountain	I. O. O. F. Hall Mountain Station	May 29th 10.00 a. m.	F. T. Costello	Edward Bush	Hallville	May 25th
Village of Winchester	Town Hall Winchester	May 29th 3 p. m.	F. T. Costello	E. M. Shaver	Winchester	May 25th
Village of Chesterville	Town Hall Chesterville	May 30th 10.30 a. m.	J. G. Harkness	W. J. Nash	Chesterville	May 26th
Township of Winchester	Presbyterian Hall Morewood	May 30th 1.30 p. m.	J. G. Harkness	Jacob Steen	Morewood	May 26th
Village of Morrisburg	Town Hall Morrisburg	May 30th 2 p. m.	F. T. Costello	F. R. Chalmers	Morrisburg	May 26th
Township of Williamsburg	Tp. Clerk's Office Williamsburg	May 30th 10.30 a. m.	F. T. Costello	M. S. Beckstead	Williamsburg	May 26th

The Revising Officer will, in every case, sit until all Appeals are disposed of.

AND FURTHER TAKE NOTICE, that any voter who desires to complain that his name, or the name of any person entitled to be entered on the said List, has been omitted from the same, or that the names of any person or persons, who are not entitled to be voters have been entered thereon, may, on or before the dates set out above, respectively, apply, complain or appeal to have his name, or the name of any person entered on or removed from the List.

AND FURTHER TAKE NOTICE, that such appeals must be by notice in writing, in the prescribed form, and shall not include complaints or appeals as to names entered, or sought to be entered, on the List for more than one Polling Sub-Division. They must be signed by the complainant, in duplicate, and given to the Clerk of the Revising Officer, or left for the Clerk at his address stated above.

AND FURTHER TAKE NOTICE, that the Voters' List to be used will be Part 1 and Part 3 of the Lists printed for 1933, and where Lists not printed, the Lists furnished to the Clerk of the Peace of the Lists as revised in 1933 will be used. All persons are required to examine the said Voters' Lists to ascertain that their names are correctly entered therein.

Dated this 17th day of May, A.D. 1934.

F. T. COSTELLO,

Chairman of the Election Board for the United Counties of Stormont, Dundas & Glengarry.