THE LAND OF MILK & HONEY"

CHESTERVILLE Record

COVERS EASTERN ONTARIO'S GREATEST DAIRYING SECTION

Seventy-second Year, No. 7 | Chesterville, Ontario, Thursday, November 4, 1965 | EIGHT PAGES | Single Copies, 10c

CRUMBS from Graham's Loaf

Things at the Castle have settled down. The battle has moved over to the far side of the hills and dales and we are fairly free from fuss and feathers. As a matter of fact we are being mostly ignored and our feelings are buoyant as a result. Politics are a noisy sort of business at best and not one single candidate promised to set up a fund for tired editors, printers or castle dwellers. We are happy in our isolation and have other immediate plans.

Come Saturday, this refugee from the windy arts will join the other thousands of Nimrods, and set out for the deep bush. There we plan to lie in wait for the wily red deer of the great pre-Cambrian Shield. If there is a meeting of the two animals something is bound to happen.

This will make 26 excursions into the bush country after deer for this downtrodden reporter. It hardly seems possible that so many hunting seasons have passed over our youthful shoulders and smiling countenance. Naturally the white that and wrinkled chops are a result of hard work and soulful meditation, not years. Especialy at this time of year does the appearance belie the attitude, according to the vice president of this menage. She has a stock saying about the approaching search for venison. The great white father will develop miseries of vast threat and pain any time of the year. Except, in the latter part of October, Indian Summer sets in and the bones become rejuvenated. Aches and pains are less important than a final polish to the old deer rifle; plans of magnitude must be discussed ad nauseam at the very busiest business hours. We have heard it said it is a relief to get a deer hunter away finally in the Fall. Then the women can settle down to routine living for a week.

We expect to head for the hills on Saturday morning. By the time the noon sun is exactly over the yard arm, the elbow of that arm may be slightly bent to greet the afternoon. We will have settled i n at Lanrest cottage on Long Schooner Lake, the kettle will be bubbling and more lies will be told than we dare outline here. All in all we plan to hunt earnestly occasionally, rest impressively and eat with abandon. If this sounds a bit too slothful, you are quite right. It is. That is the main reason for going hunting the wandering deer. All clocks are set by the sun and weather, television is non-existent, the radio is battery operated and tempermental and after a solid week of this we ache to get back home. Then the Castle is really a Castle and the womenfolk usually seem glad to have us home safe and sound.

Light for bridge ordered council meets for Nov.

Chesterville council finally took the red tape of officialdom in hand and wielded the scissors. It has taken six months of frustration to reach the stage. The lighting situation on the river bridge was slated for dramatic improvement last April. Since that time correspondence, personal visits and phone calls to the Department of Highways at Ottawa has resulted in exactly nothing. The department wanted to pass on the new installation because they would be footing half the bill.

Monday's meeting, councillors reached the limit of the run-around. Nothing concrete had come from the powers that be. So the city fathers ordered a pair of high steel lamp standards, a couple of big tube lights, the necessary bases to fasten to the bridge abutments, and put rush on the order. It is hoped to soon lighten the village bridge properly.

Very little business was at hand. The heavy work of the year is nearly over. Nomination night was set for November 25 with election day on December 6 if necessary.

Deputy returning officers appointed are Ronald Lynch and Gerald McMillan. Clerks will be Thomas Moran and Lyle Marcellus.

Hall rents were finally set and ordered set up in printed form for the convenience of those renting the auditorium. The village clerk will have available.

All accounts were ordered paid.

Election fever low in Grenville-Dundas

The election campaigns of local candidates are drawing to a close. By Monday, the last election in the historic Federal riding of Grenville-Dundas will be over. Redistribution will slice the townships into new dimensions.

John Palmer for the Liberals has stirred up enthusiasm in his "Meet the Candidate" meetings. Those that have attended report an enthusiastic reception to the big man's proposals. He hopes for an upset at last in the longtime Tory stronghold.

Mrs Jeans Wadds has her machine going with the oil of good organization and a long history of Conservative power in the riding. She is confident her forces will turn out enough Tory ballots to equal or enlarge on her last winning majority of over 3,000. Her cadidate meeting last Monday night in NDDHS autitorium drew between 600 and 700 supporters.

The strength of the NDP candidate, Rene Benoit, is an uncertain thing. The riding has never been very strong for either socialism of the right or left and the candidates have always ran a poor third. Perhaps this election may see more strength to the Benoit opinions but the outcome is doubtful.

Stormont Liberal candidate Lucien Lamoureux is making a strong bid for re-election. He has been working hard throughout the riding and his popularity with everyone will probably be the deciding factor come Monday.

Voting will begin in the polls Monday morning at 8 a.m. and the polls will remain open until 7 p.m. In Chesterville the three polls will be in the assembly rooms of Community Hall and plainly marked.

Nearly forty persons voted at the advance polls here on Saturday and Monday, many of them hunters who plan to be away on regular voting day.

Hallowe'en party held at Finch

A very successful Hallowe'en party was held on Saturday evening in the community hall, sponsored by the Municipal Recreation Committee. Mr Douglas Dunn, minister of the Chalmer's United Church was chairman for the evening. Costume judges were Mrs Hedy Denis, Mrs C. Empey and Miss Brenda McDiarmid.

Prizes were as follows: Preschoolers — Boys and girls, Steven Shaver, Douglas Hough.

Girls 6 - 12 — Nancy Bender and Karen Lloyd.

Boys 6 - 12 — Ian Dunn, Don McMillan.

Girls 13 - 15 — Bette Anne Smith, Mary Swain.

Couples — Thelma and Marilyn McDonald, Beverley and Ronnie Smith.

Male adults — Mr Ray Gannon.

Female adults — Mrs Betty Shaver, Mrs Shirley McMillan.

Best all-round costume — Lorie Shaver, Chris Gannon.

Lunch was provided by the Women's Institute and Finch Canadian Legion.

CARD OF THANKS

I would like to express my sincere thanks to all my friends, neighbours and relatives for their acts of kindness, flowers, cards and letters while I was a patient at Winchester and District Memorial Hospital and at Ottawa Civic Hospital.

Anna Hughson.



Commencement exercises at North Stormont District High School, Finch, were held on Thursday of this week. A good crowd was on hand to see the presentation of awards and hear the guest speakers. Among those receiving high honours were Diane Boisvenue, daughter of Mr and Mrs Wencelaus Boisvenue; Jean Dunbar, daughter of Mr and Mrs Floyd Dunbar, Finch; Janet Grady, daughter of Mr and Mrs Chas. Grady, Crysler.—Record Staff Photo.

N.D.D.H.S. Variety Troupe travel to Smiths Falls

Thursday night, October 28, the North Dundas District High School Variety Troupe travelled to Smiths Falls Ontario Hospital School and presented their show to an audience of approximately one thousand.

The show introduced by Mary Graham, consisted of every type of song from the Italian theme from Nondo Cane, "More" sung by Tom Collins to popular songs like "Don't Just Stand There" and "Hush, Hush, Sweet Charlotte" sung by Tom's sister, Dolwyn Collins.

Playing her guitar Gloria Hendersos sang one of her own compositions "Strangest Dream".

Two skits "Love in the 1890's" and "The Vagabonds" were presented by their co-writers, Mary Jane Elliott and Suzanne Johnston. Piano duets and accompaniments were played by Jean Moffat, Debbie Graham and Carol Kilby. Josie Dickshei and Denis St. Pierre played the accordian. These solos and sing-alongs were accompanied by Carol Kilby on banjo and Mark de Bruyn and Gloria Henderson on guitar. After the show the cast was treated to coffee and sandwiches in the cafeteria.



Things were humming up at NDDHS auditorium last Monday evening. The Conservative candidate for Grenville-Dundas, Mrs Jean Wadds, held a gathering of the faithful. Over 600 persons crowded into the place to hear Mrs Wadds and other speakers extoll the merits of their political point of view. Following the speechmaking the candidate met the audience. She is shown here greeting some of her constituents.—Record Staff Photo.

At Avonmore-

Hallowe'en pranks cause concern

Hallowe'en pranksters have aroused the ire of many Avonmore residents.

Hallowe'en 1965 was one characterized by activities that went far beyond that associated with "trick or treat." The acts of vandalism seemed to reach a height during the early hours of Sunday morning.

The most serious incident involved the stretching of page-wire fencing across Main Street. This unusual prank caught Duane Fusee, of Moose Creek, by surprise. His car crashed into the wire, damaging his car to the extent of $150 and there was $100 damage to the pole to which the wire was attached.

Const. Hall Hamilton, of Long Sault Ontario Provincial Police, investigated.

Pranksters then moved on to the local skating rink, newly established in the last two years, and one of which local residents are justifiably proud. Glass in the windows of the new rink house was broken; the front door broken in, and general rowdyism in evidence inside the building.

A huge bonfire of used auto tires flared on Main Street near Highway No. 43. Twice during the night a local church bell pealed forth. Some citizens interpreted the bell ringing as an indication of a serious fire.

Citizens are calling for an end to such vandalism. There have been suggestions that much of the activity was caused by a group of boys who may have toured the district doing a variety of tricks in Finch and Newington.

Drive with care at dusk.

Services of Remembrance at Morewood United

The annual Remembrance of the fallen in Two World Wars will be observed at Morewood on Sunday, November 7th.

The service in Morewood United church will begin at 10.15 a.m. and will be conducted by the pastor, Rev. D. L. Gordon. Citizens will assemble at the Monument at 11.00 a.m. for the laying of wreaths and a two minutes silence.

The regular morning service in Morewood Presbyterian church will follow the rites at the monument.

Salt is called the world's most plentiful mineral.

ENGAGEMENT

Mr and Mrs Louis Dame, Finch, wish to announce the engagement of their only daughter, Pauline Edith, to Mr Neil J. Flegg, Oshawa, only son of Mr and Mrs Mancel Flegg, Newington. Marriage to take place on December 3 at Crysler Anglican Church.

J. D. Moonie speaks at NSDHS Commencement

The annual commencement of North Stormont District High School was held in the school auditorium on Friday evening. After the graduation hymn was sung by the students, Principal C. E. Babcock introduced R. E. Rupert, chairman of the Board, who presided for the program.

Accordion solos were played by Susan Burd and Sharon MacMillan, vocal solos were by Debra Begg and Judy Ross, and piano solos by Carol MacDougall, Helen Kyle and Janice Moran. The Glee Club, under the direction of Mrs Felix Morris, sang several folk songs.

Underwood certificates were awarded to the students who successfully completed the typewriter course. Nancy MacRae was the best typist of the year.

Michael Delaney, president of the Students' Council, gave a very amusing address.

The guest speaker, J. D. Moonie, P.Eng., of Nestlé (Canada) Ltd., Chesterville, was introduced by N. Beebakhee and thanked by A. V. Empey. Mr Moonie, a native of Scotland, commented on the enthusiasm and the informality of the audience. His topic was "Communication," which he said was the ability to express oneself clearly. He warned the graduates of the danger of specialization because one could easily lose touch with people in other fields of endeavour. Mr Moonie urged the students to be careful in passing out knowledge—be clear, precise and truthful. Faulty correspondence, he concluded, was costing this country millions of dollars.

Athletic awards and trophies were presented to the following: Track and field champions of the meet, Ross Dingwall and Margaret Prodonick. Boys: Senior, Ross Dingwall; Intermediate, Stephen O'Donohue; Junior, Leonard O'Donohue. Girls: Senior, Marlene MacIntosh; Intermediate, Margaret Prodonick; Junior, Cathy Price. Most valuable football player, John Ferguson; most valuable soccer player, Keith MacMillan; most valuable softball player, Bonnie Park.

Presentation of prizes for English by the Literary Club: Keith MacMillan, Jean Dunbar, Ronnie Foley and Margaret Vallis.

G. Boyce and S. Cheung presented Secondary School Graduation Diplomas to the following: Gregor Armour, Eitel Beduhn, Nancy Begg, Alice Bush, Ruth Carruthers, Gladys Dunbar, John Ferguson, Jean Fetterly, Elaine Graham, Joyce Jackson, Linda Jackson, Janie MacDougall, Carol MacRae; Grade 12, Alice Bush, MacHugh, Connie Meldrum, Maureen O'Donohue, Carolyn Ouderkirk, Margaret Prodonick and Barbara Smith.

Members of the Board presented General Proficiency prizes donated by the Board to the following students: Grade 9, Helen Kyle, Margaret Vallis; Grade 10, Nancy MacRae, Ian MacLean; Grade 11, Jackie Van Gilst, Linda MacRae; Grade 12, Alice Bush, Eitel Beduhn.

Presentation of trophies: For General Proficiency in Grade 11 and 12 English to Alice Bush, donated by A. B. Graham and presented by Mrs Beebakhee; for General Proficiency in Grade 11 and 12 Science to Ruth Carruthers, donated and presented by J. L. Nephew; For General Proficiency, to John Ferguson, donated

(Continued on Page 8)



Chairman of the board of NSDHS R. E. Rupert is shown here explaining the program of Commencement to the main speaker James Moonie, Chesterville, assistant manager of the Nestlé plant Mr C. E. Babcock, principal of Finch school, looks on.—Record Staff Photo.

Paul Fyke Fund nets over $500.

The Paul Fyke fund has gone over the $500 mark. This handsome sum has been donated by the community in order to help Paul in his educational program.

The canvass of last Friday night was a resounding success. The students of Chesterville Public School grades VII and VIII gave up their chance to do the "shell-out" fun of Hallowe'en. Instead they swept through the village in a blitz from seven to eight in the evening. With some late out-of-town donations still coming in, principal Bob Coleman reports $503 now in a trust account in the local bank.

Palmer calls for action in Grenville-Dundas

"Grenville-Dundas wants action, positive action," asserted John Palmer, Liberal candidate in the forthcoming election, to an enthusiastic audience at Iroquois Civic Centre Monday night.

Mr Palmer went on to outline a plan of action for the two counties. He proposed, as a starter, a conference of representatives from responsible organizations in Grenville-Dundas as soon as possible.

Aid for small businesses and farms is needed, he stated. He noted that urban areas are only as prosperous at the neighbouring farming community.

The speaker advocated formation of a Canada Dairy Commission with the view of increasing farmers' return on milk beyond a $4.00 mark per 100. Effort must be taken to prevent inflation to keep the farmer in business.

George Beavers, Morrisburg, chaired the meeting, answered questions and introduced Mr Palmer. In thanking the speaker, Mahlon Zeron, Iroquois, paid tribute to Mr Palmer's diligent work for the Liberal party in Grenville-Dundas.

FAIR GRANT OF $4,314.57 RECEIVED BY BOARD

Chesterville Fair board was pleased this week to learn the Federal fair grant money had arrived in the form of a cheque. The sum of $4,314.57 was approved for grant purposes and the cheque issued in prompt fashion. The year has been critical in financial matters for the fair board due to several circumstances. The new Class B classification and higher prize monies, rain on main fair day and postponement, all helped to tighten the purse strings. With the arrival of the grant money well ahead of the usual time, things will be considerably easier.

The CHESTERVILLE Record

P.O. Box 368 — Chesterville — Phone HI 8-2144
H. K. GRAHAM, Editor and Publisher

Member of Canadian Weekly Newspapers Association

Member of Ontario Weekly Newspapers Association

Member of Eastern Ontario Weekly Newspapers Association

1965 PRIZE WINNER CANADIAN WEEKLY NEWSPAPERS ASSOCIATION BETTER NEWSPAPERS COMPETITIONS

Subscription rates: $4.00 per year, anywhere in Canada, payable in advance, United States and Foreign, $5.00 per year.

Authorized as Second Class Mail by the Post Office Department, Ottawa, and for Payment of Postage in Cash.

Published every Thursday

OPINIONS . . .
OURS AND OTHERS

Provincial education costs

The estimate made the other day by Mr James W. Allan, provincial treasurer, that Ontario will have to spend $1 billion on its universities alone during the next five years indicates the need for revisions in the country's tax structure, observes the Ottawa Citizen. For Mr Allan's appraisal, made at the opening of the new arts building of the University of Waterloo, takes no account of the needs of elementary and secondary schools, provincial institutes of trade, institutes of technology, or the new community colleges.

Education during the next few years will likely become the largest single charge on provincial revenues, as it is already the largest single obligation assumed by the municipalities. Indeed, in many municipalities education costs account for more than half the local budget. Certainly, that is the case in Chesterville. To meet this burden, the broad taxing powers of the federal government will have to be employed, either through increased grants to education, or through the transfer of some tax resources to the provinces.

The country may have to await the results of the current studies being conducted into the nation's tax structure before concrete action will be taken. But there is no doubt that the federal government is already aware of the problem. Mr Walter Gordon, the minister of finance, referred to the load being carried by the provinces and municipalities both in his White Paper on the budget last spring, and in the budget itself. Unfortunately, the budget offered little relief.

As industrial technology becomes more complex, as automation takes hold, the likely trend in education will also be toward greater complexity in the school curriculum ,and for much longer years of attendance at school than in the past. This trend is already evident, and has been given recognition by the federal government's action in encouraging boys and girls to remain at school until the age of 18, through a special extension of the family allowances system. But this very action has added to municipal and provincial burdens, because extra classrooms and teachers are needed to meet the extra demand.

Similarly with the federal government's very proper financial encouragement to university students. It is the provinces that must find the money to provide the classrooms and teachers for the resulting expansion in the student population. Even the federal per capita grants, now at $2, and perhaps to become $5 if the Bladen commission's report is accepted, do not meet the case.

The sooner an overhaul of the federal-provincial tax structure can be accomplished, the better. Education remains a provincial responsibility, and the provinces will need all the tax resources they can get in order to discharge it.

And Rome paved the way

America's awesome road system would not impress Julius Caesar, the Apostles Peter and Paul, or any Roman of 2,000 years ago, the Catholic Digest finds. The Romans built 53,600 miles of highway stretching from Rome to the English Channel, linking all parts of Britain, and driving deep into Africa and Asia. Thousands of miles of their roads still are used.

Even the cost of today's super highways, which range from $350,000 to $1 million a mile, would not surprise the Romans. The Appian Way, still in use in Italy, cost the equivalent of $300,000 a mile.

In building roads, the Romans used whatever hard materials were near at hand: hard lava set on a bed of gravel (as for the Appian Way), stone blocks, flints, iron slag, pebbles. They were 15 feet wide, cambered, and with drainage ditches. Road beds were sometimes three to four feet deep, a practice that would cost too much today, for experts use 15 to 18 inches of roadway today.

Driving licences were issued in ancient Rome. The fee was based on axle loads, much as trucks today are taxed. Roman law required that inns be established along highways, from six to 13 miles apart. Larger places were put up every 25 miles, usually near public baths.

Traffic congestion was a problem long before the mass production of automobiles. Julius Caesar once banned all parking in Rome's business district.

They had road maps and guidebooks, which furnished information on historical sites and natural wonders. The roads were well marked by signs giving mileage from Rome and between towns.

To protect themselves against holdup men, many Romans carried travelers' cheques issued by banks, and travel insurance was fixed at a 12% rate by Emperor Justinian.

The Romans had women drivers, too. The same male attitude toward them prevailed in Rome, where officials took the bold step of revoking all driving privileges for women. Angry females lobbied furiously for several years, finally nagging Cicero into convincing the Senate to allow them back on the road.

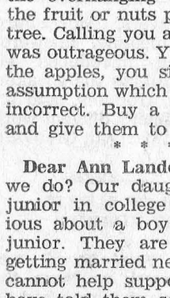

ANN LANDERS

Dear Ann Landers: The folks next door are the most peculiar people we've ever encountered. We have never had trouble with neighbours but something very upsetting happened recently and we'd like your views.

Several branches from the neighbour's apple trees overhang our property. During a bad windstorm a few dozen apples fell on our side of the hedges, so I gathered them up. The next day I told the woman that her apples made delicious pie. She answered, "Stolen food always tastes better to a thief." I was so shocked by her remark that I walked away without answering.

Did I do wrong by using the apples? I would not for the world help myself to someone else's property. Please set me straight.—**Upset.**

Dear Upset: According to law the owner of the tree also owns the overhanging branches and the fruit or nuts produced by the tree. Calling you a thief, however, was outrageous. You did not steal the apples, you simply made an assumption which happened to be incorrect. Buy a sack of apples and give them to the doll.

* * * *

Dear Ann Landers: What can we do? Our daughter who is a junior in college is getting serious about a boy who is also a junior. They are talking about getting married next summer. We cannot help support them and have told them so. His parents are in no position to help financially either.

I will come right out and tell you that we do not like the young man and our daughter knows it. He has been a borderline flunk all through school. He is immature, selfish, arrogant, ill-tempered and rude. Also, we are a religious family and this boy doesn't believe in anything .

We are not trying to run our daughter's life but we feel it would be a horrible mistake to sit by and let her make this poor selection without expressing an opinion.

Several weeks ago I almost succeeded in talking her into going to another college where she might meet other young men. Should we insist on it at the end of this term?**Hoping to Head Off a Disaster.**

Dear Hoping: Don't insist, but try to persuade your daughter to switch schools. She'll then have a chance to compare her immature, selfish, arrogant, ill-tempered, rude, atheistic Romeo with other young men. If she chooses him after all, she deserves him.

* * * *

Dear Ann Landers: I come from a family of five girls. My sisters all have large families. I have not been so fortunate. Our little boy was born nine years ago and I have not been able to have another child. For some reason I miscarry within the first two months of pregnancy. Members of our immediate families know about my trouble but I have not discussed it with outsiders because I feel it's too personal. Please tell me what to say to people who make the following remarks:

"How come you let your sisters get ahead of you? They all have big families and you are away behind."

"If you don't have more children you'll regret it later. It's not fair to raise one child."

"Don't be so lazy. Have another baby."

My husband thinks I should state the medical facts and shut them up for good. I would feel uncomfortable explaining, but if you agree with him, I will.—**Complex.**

Dear Complex: You do not owe these dolts an organ recital. Try this: "If you'll forgive me for not answering, I'll forgive you for asking."

* * * *

Do you feel ill at ease, out of it? Is everybody having a good time but you? Write for Ann Landers' booklet, "The Key to Popularity," enclosing with your request 35 cents in coin and a long, self-addressed, stamped envelope.

Ann Landers will be glad to help you with your problems. Send them to her in care of this newspaper, enclosing a stamped, self-addressed envelope.

Rev Charles Adey

Funeral serpices for the late Rev Charles Adey of Morrisburg were conducted from Fairbairn Funeral Home, Church St., Morrisburg, to Brinston United Church October 27. Burial was in Sprucehaven Cemetery, Brinston. A private service for the immediate family was held the previous evening at the Fairbairn Chapel with Rev W. J. March officiating.

Rev W. J. March conducted the service Wednesday at Brinston with Rev J. Leslie Dean of Iroquois; Rev Thos. Knowles, Prescott; Rev R. C. Crooks, Cardinal; Rev James Stewart, Brinston, and Rev J. Clare Kellogg, Cornwall, president Montreal-Ottawa Conference, participating.

Born at Hants Harbour, Newfoundland, September 2, 1893, Mr Adey was the son of the late Mr and Mrs Samuel Adey. During the First World War, he served as a first officer in the Merchant Navy. A minister of the United Church of Canada, he had served at Inverness, Beebe, Longueuil, Montreal South, Quebec City, Williamsburg and Brinston. For the past two years, since his retirement, he had resided at Morrisburg. He died suddenly, Sunday, October 24, of a heart attack sustained at his home, Victoria St., Morrisburg.

In his younger days he had been a member of the Masonic and I.O.O.F. Lodges.

In 1920 he married the former Effie Lake of Fortune, Nfld., who survives. He also leaves one daughter, Marion, wife of Judge Robert L. Jamieson, Q.C.; two brothers, Captain Leonard H. Adey, of Ville Brossard, and Harold Adey, of Medford, Mass., as well as one sister, Maud, of Salem, N.H. He is survived by three grandchildren, Robert, Charles and Bruce Jamieson, and several nieces and nephews.

Pall bearers were Stanley Adams, Percy Gilmer, Howard Mellon, Donald Sullivan, Vernon Spears and Basil Reynolds.

Now, What Say We Use the Pointed End This Time!

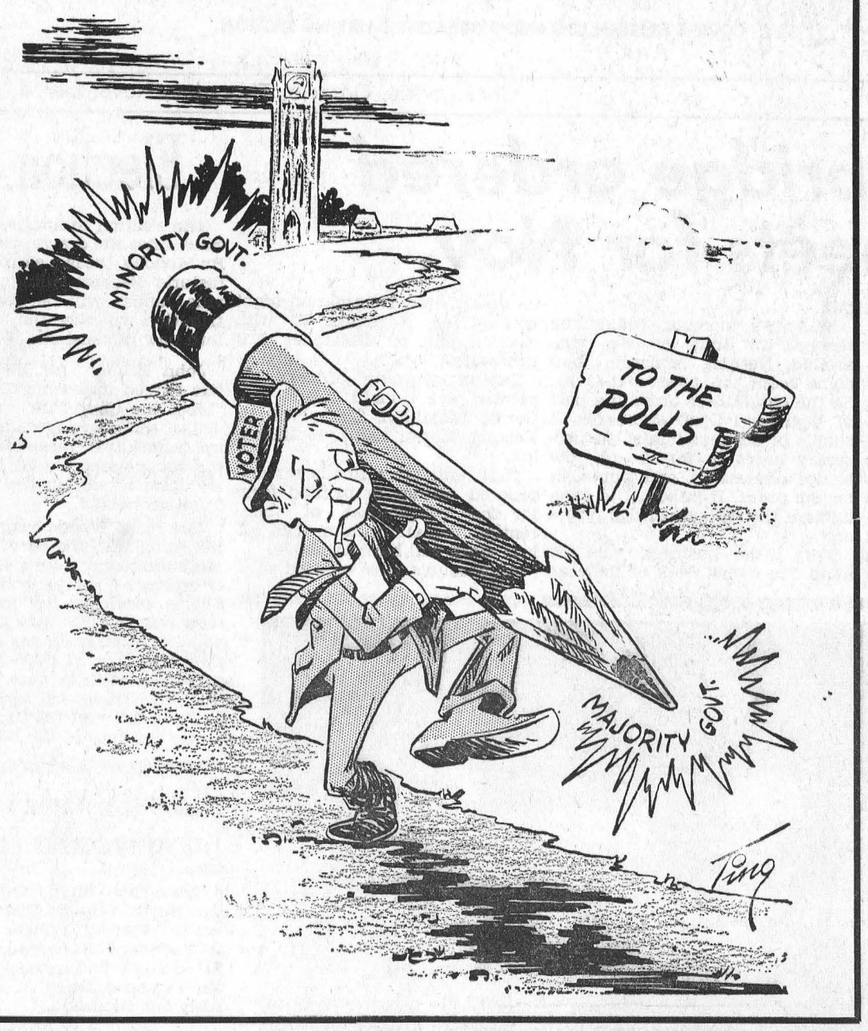

Ancient History

FROM OUR RECORD FILES

40 years ago

November 5, 1925

Those receiving proficiency prizes Wednesday afternoon at the Public School prize day were: Allan Tate, Elsie Hewitt, Alfred Merkley, Elton Pounder, Betty Bolster, Olive Casselman, Murray Armstrong, Della McLean, Lillian Graham and Vivian LaSalle.

* * * *

The Misses Mildred Dillabough, Margaret Carlyle and Sybil Dillabough spent Sunday at the home of Mr and Mrs Vernon Fetterly.

* * * *

Mr Jim Sproule, who has been working at the Ballantyne Stock Farm, left Monday for Montreal where he will spend the winter.

* * * *

Mr and Mrs Frank Todd spent Monday evening at the home of Mr Delbert Dillabough, Bethune Bush.

* * * *

Miss Keitha Hanes and Miss Muriel Stewart of Aultsville were visitors at the home of Miss Stewart's parents, the Rev A. W. Stewart and Mrs Stewart, on Tuesday.

* * * *

Miss Sadie Ouderkirk, of Kemptville, was a recent guest of her cousins, the Misses Ada and Mary McPherson, Berwick.

* * * *

30 years ago

October 31, 1935

Mrs G. W. Raeburn, Mrs G. C. Lacey, Mrs R. C. Dillabough, Mrs H. H. Casselman and Mrs W. N. Fulton were in charge of refreshments at the W.I. meeting held yesterday afternoon.

* * * *

Miss Jean Catherine Hollingsworth of Ottawa and Mr J. Clifford Coyne were married in St. Mary's Church, Ottawa, last Monday.

* * * *

Grace Allison and Jim Marcellus won a prize for the couple who could say the most in one minute at the Hallowe'en party of the Young People's Society of Trinity United Church.

* * * *

Miss Hannah Maude Fisher, daughter of Mr Joseph Fisher and the late Mrs Fisher, and Mr Ralph G. Smith, son of the late Mr and Mrs John W. Smith, were married yesterday at Holy Trinity Church. The Rev G. Oliver Davies performed the ceremony.

* * * *

Miss Laura Dodds, Perth, was the guest of her brother, Dr Ray G. Dodds, on Tuesday.

* * * *

S.S. No. 14, Winchester, Third Class: Lillian Kelly, Irene Wheeler, Arnold Coyne, Neil Kelly, Patsy Barrett, Edmund Kelly, Aldea Desormeaux.

* * * *

20 years ago

November 8, 1945

The jury investigating the deaths of six persons as a result of an accident at the C.P.R. crossing in Chesterville has recommended that gates be placed at the crossing.

* * * *

Mrs James Ostler, of Moulinette, spent a few days recently with her daughter, Mrs Harry Gove, Mr Gove and family.

* * * *

Mr and Mrs Alfred Dunbar were weekend guests of Mr and Mrs Ernest Gault and family, of Ottawa.

* * * *

Mrs L. B. Shaver, Bernadette and Joyce of Chesterville and Mr and Mrs Willis Price of Carleton Place were weekend visitors of Mr and Mrs R. C. Bogart, Riverside.

* * * *

The death of Mr George Moffatt Carlyle occurred at his home in Dunbar on Sunday, November 4. Mr Carlyle was 89 years of age.

* * * *

Mr and Mrs Graham Swerdfeger, Mrs Stanley Casselman and Miss Nelda Casselman spent Wednesday evening with Mr and Mrs Roy Styles and Mr and Mrs Gerald Styles.

* * * *

10 years ago

November 3, 1955

A front-page picture shows the Hartshorn House Mover which did so much in moving houses in Seaway Valley prior to completion of the Seaway and Power Project.

* * * *

Brian Gilbert, guest speaker at Chesterville Rotary this past week, told of his experiences at Cadet Camp at Banff during the past summer.

* * * *

Weekend guests of Mr and Mrs Wilburn York and Eldon were Mr and Mrs Wm. Sader and Mr and Mrs Arthur York, Ottawa, Mr and Mrs Harvey Armstrong and Harold, Williamsburg, and Miss Marlene Cross, Chesterville.

* * * *

Miss Gisele Senecal of the Chesterville High School staff was elected president of Dundas-Stormont High School Teachers Association at the annual meeting.

* * * *

Mrs Bernard Foley, Mrs M. Vloet and Miss Nellie Vloet attended the meeting of the C.W.L. held at the home of Mrs Alex Foley.

* * * *

Mr Elgin Bowman, Mrs James Bowman, Mr Carm. Bowman and Mrs Elgin Black spent Saturday in Ottawa.

The BIBLE TODAY . . .



Henry and Tina Dirks have spent two years as Congo Inland Missionaries in literature production, reports the Canadian Mennonite. Arriving in Canada with their family for a short furlough they expect to return to Congo where Mr. Dirks is in charge of the LECO (La Libraire Evangelique du Congo) press, which is a co-operative work of several mission boards.

Publishing books, including scriptures and magazines, in large quantities, they are calling for much needed equipment to keep up with the heavy production demands.

The British and Foreign and the American Bible Societies are helping financially in the translation, production and distribution of millions of pieces of Scripture in many languages in the Congo, continues The Mennonite.

The Societies will receive 500,000 Gospels of Mark in nine different languages printed at LECO. "They want to place orders for 400,000 copies of the New Testament in four different languages" states Mr. Dirk. "The importance of the total widespread distribution of the Word of God through the whole of Congo cannot be overemphasized."

Suggested Daily Bible Readings

Sunday, Nov. 14: Amos 7.
Monday, Nov. 15: Amos 8.
Tuesday, Nov. 16: Amos 9.
Wednesday, Nov. 17: Jonah 1.
Thursday, Nov. 18: Jonah 2.
Friday, Nov. 19: Jonah 3.
Saturday, Nov. 20: Jonah 4.

Apples are in season now and a quick apple dessert is a tasty treat for any family, note food specialists at Macdonald Institute, Guelph. Try simmering apple slices in a saucepan with a small amount of sugar and water until tender. Serve warm with cream.

About 1,600 youths spent the summer of 1965 in junior forest ranger camps run by the Ontario government.

Gillard–Robinson

A wedding of interest took place on Saturday, October 23rd, at 2.30 p.m. at Trinity United Church, Chesterville, when Nettie ean Robinson became the bride of William David Gillard.

The bride is the daughter of Mr and Mrs Fred Robinson, Chesterville, and the groom is the son of Mr and Mrs Edward Gillard, Finch.

Rev. E. B. Bugden officiated at the double-ring ceremony, against a background of yellow and white mums. Miss J. Dikschei of Chesterville, was soloist. Mrs C. Allison Graham was the organist.

Given in marriage by her father, the bride chose a floor-length gown of white net and chantilly lace over taffeta, designed on princess lines with a bouffant skirt and long sleeves ending in a lily point over the hands, round neckline trimmed with sequins. Her shoulder-length veil of nylon tulle was held in place by a crown of satin petals. She carried a bouquet of deep red roses with white mums.

The bride's attendants were her sisters, Mrs Donnie Gillard, as maid of honor, Mrs Hubert Tupper as bridesmaid and Miss Ella Robinson as Jr. bridesmaid.

Miss Judy Tupper, niece of the bride, was flower girl.

The attendants wore street-length gowns of velvet with matching head pieces.

The bride's mother chose a green figured dress with matching jacket and black accessories. Her corsage was white mums. The groom's mother, Mrs Gillard, wore a double-knit suit of green with white and black accessories and a corsage of white mums. was best mannThegkeweragree

Donnie Gillard, brother of the groom, was best man. Ushers were Glen Robinson, brother of the bride and Ronnie Gillard, brother of the groom. The ringbearer was Wayne Dillabough of Chesterville.

A reception was held at the Legion hall, Chesterville, with 80 guests attending. Mr and Mrs Gillard left on a motor trip to Western Ontario.

To travel Mrs Gillard wore a green brocaded dress with matching duster, black accessories and carried a corsage of pink roses. They will reside in Windsor.

Out of townguests were from Windsor Morrisburg, Iroquois, Cornwall Newington Finch Kenmore and Chesterville.



Memory Lane Lilybet (Excellent) was winner of the inter-breed best udder class at Ottawa Winter Fair. She is owned by Roy Simmons, Finch. A cow must have three records that average 125% of BCA to be eligible to show in this category.—Photo by Jim Rose.

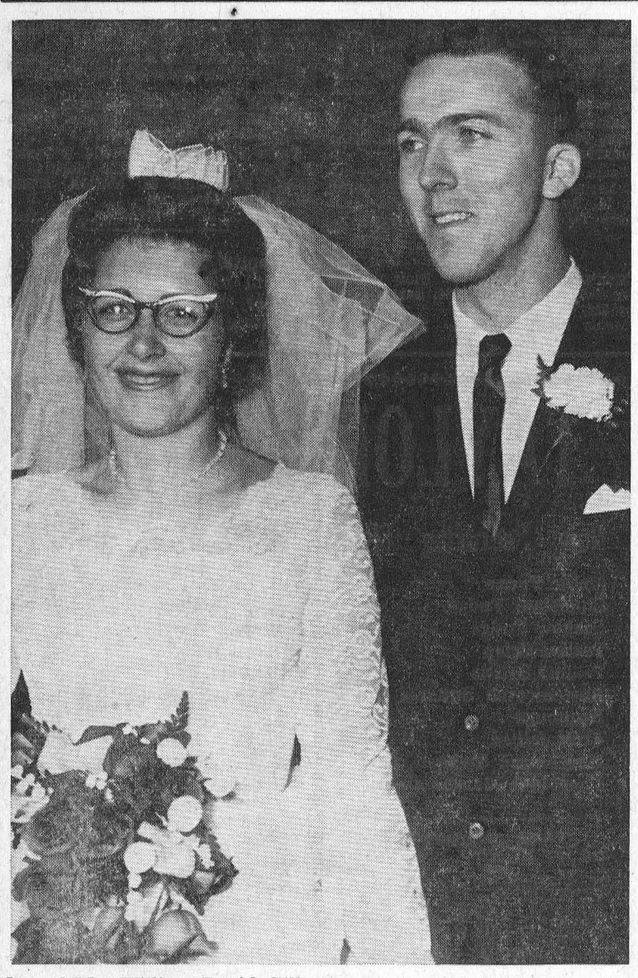

Mr and Mrs William David Gillard were married in Trinity United Church, Chesterville, on October 23. The bride is the former Nettie Jean Robinson, daughter of Mr and Mrs Fred Robinson, Chesterville, and the bridegroom is the son of Mr and Mrs Edward Gillard, of Finch.—Photo by LaSalle.

District factories win top honours in cheese show

Lunenburg Cheese Factory at Lunenburg won first prize for rindless cheddar cheese at Royal Dairy Show at Olympia, London, England. Other area winners were the Farmer's Joy factory at Gavel Hill and Glenco Cheese Factory at Bonville.

Lunenburg Factory operates under the firm name R. M. Baxter and Son with Ross Baxter as manager; the farmer's Joy factory is owned by Buell Brothers, and the Glenco plant by Jack McDonald.

The Royal Dairy Show is open for world competition and prizes won there are considered equivalent to world championships in the cheese industry. All the factories mentioned are frequent exhibitors and have won many trophies at Olympia and elsewhere.

a shelf in the garage. Fold the top of the bag over and tie a tring around it to keep out dampness and prevent accidental spilling. Placing the packages in a heavy jlastic bag to keep out dampness is a good idea, or you might store them in a five-gallon paint can with a tight-fitting lid. Liquids should be stored where they won't freeze.

Don't store your disease and insect control chemicals beside your weed-killer herbicides and the weed sprayer; they might become contaminated.

Clean out your garden duster and sprayer before winter to reduce corrosion of nozzles, valves, and the tank. Flush out the sprayer tank, hose, and nozzles with clean water. Drain and dry them. Oil the plungers so they will stay pliable, and oil the bearings and moving parts.

Weight watcher note: One eight-ounce cup of non-fat skim milk has only 81 calories yet supplies much of the body's needs for calcum, thiamine, and riboflavin.

Mrs Charles Tait hostess for meeting of Newington W.I.

The October meeting of Newington Women's Institute was held at the home of Mrs Charles Tait. The meeting opened in the usual manner. Roll call was "Name a girl or boy who has made good use of education."

A donation of $15 was made to the C.N.I.B., with the Rehabilitation Foundation receiving the same amount. Mrs Smith and Mrs Simmons will procure materials for use re Save the Children Fund.

Members were invited to attend a meat demonstration the latter part of November.

The report of the area convention was given by Mrs Loverin.

Mrs Russell Presley, convener of Citizenship and Education, gave a reading on New Mathematics. Each member received a slip of paper with a topic and were given two minutes to discuss the subject, much to the enjoyment of all.

Following a contest, the National Anthem brought the meeting to a close.

Mrs Will Duvall thanked the hostess for the use of her home and her asistants for the lunch.

Morewood Branch Hospital Auxiliary hold meeting

The Morewood Branch of Winchester and District Hospital Auxiliary held its anual meeting in the Presbyterian hall, Oct 26.

The following is the slate of officers for 1966:

President, Hrs John Kurvink; secretary-treasurer, Mrs J. V. Fetterly; director, Mrs Murray Dillabough; assistant director, Mrs Colin MacGregor; convenors, Mrs James Cheney, Mrs N. Dyer, Mrs Frank Moran Miss Lill Feeley Mrs Henry Steen, Mrs Harry Hutchinson, Mrs Lorne Irven, Mrs Ralph Steinburg, Mrs Russell Marcellus Mrs Bert Whittaker, Mrs Halford Crump, Mrs Hector Carruthers Jr., Mrs Douglas Hunter, Mrs Max Barnett, Mrs Orvis Steven, Mrs Dalton Baker, Mrs W. C. Hunter, Mrs Kenneth Hillis, Mrs H. Young.

Plans were made to sell tickets on Tefflon ware and hace a euchre party and drawing for the three prizes in the Oddfellows hall Morewood.

Green is the most popular colour for sunglasses.

St. Bernard's C.W.L. holds monthly meeting at O'Donohue home

Ms Leonard O'Donohue was hostess for the C.W.L. meeting of St. Bernard's Parish, Finch, for the month of October. There were nineteen members present.

The president, Mrs Bernard Foley, opened the meeting with a prayer. Mrs Geo. Richer read the minutes of the previous meeting.

Mrs Bernard Foley reported that clothes from the rummage sale had been distibuted to the needy.

Twenty-five dollars was made available for education purposes. Mrs MacNaugton suggested that Bibles be obtained for St. Bernard's School.

The members reported on prizes which have been donated for a euchre party in November. Lunch conveners were named for this social event.

Mrs Murray Manley read the correspondence which included an invitation to a day of recollection in Anexandria and a letter stating that a bursary of one hundred dollars was available. The student must live in Alexandria diocese and daughter of a member of the C.W.L. She must have passed at least eight Grade 13 papers in June, 1965, and plan to continue her education. There were no students eligible for this bursary in Finch parish.

The next meeting, which will be a Christmas party, will be held at the home of Mrs Ed Hunt.

Mrs Thomas Grady moved a vote of thanks to Mrs O'Donohue for her hospitality.

FUNGICIDES AND SPRAYERS

Put your garden fungicides away for the winter so they will be usable next season, advocates Prof. C. B. Kelly, Botany Department, Ontario Agricultural College, Guelph.

Don't leave bags of wettable powders and dusts on a garage or cellar floor; they may become damp. They will be all right on

AT THE CHURCHES

ST. LUKE'S LUTHERAN CHURCH — DUNBAR
Rev W. J. Goos, Pastor
SUNDAY, NOVEMBER 7, 1965
"Come to Worship, leave to Serve."

TRINITY UNITED CHURCH
Rev E. B. Bugden, Minister
SUNDAY, NOVEMBER 7, 1965
10.30 a.m. Morning Worship

The Church with the Community at Heart
SUNDAY, NOVEMBER 7, 1965
9.45 a.m. Sunday School.
11.00 a.m. Morning Worship.
7.30 p.m. Evening Evangelism.
Tues., 7.30: Youth Evangelism.
Wed., 7.30: Family Night.

PENTECOSTAL CHURCH CHESTERVILLE
Albert and Ralph Sts.
Lorne I. Trimble, Pastor
"The Bible Believed and Preached"

FINCH PASTORAL CHARGE UNITED CHURCH OF CANADA
SUNDAY, NOVEMBER 7, 1965
Douglas Dunn, lay minister, in charge.

MOREWOOD UNITED CHURCH
Rev D. L. Gordon, Minister
SUNDAY, NOVEMBER 7, 1965
10.15 a.m. Morning Worship
11.00 a.m. Remembrance of the Fallen at the Monument

PRESBYTERIAN CHURCH
Rev A. D. Sutherland, Minister
SUNDAY, NOVEMBER 7, 1965
9.55 a.m. Chesterville
11.15 a.m. Morewood
2.00 p.m. Dunbar
Everyone Welcome

CHURCH OF THE HOLY TRINITY
Rev W. L. Thomas, Rector
SUNDAY, NOVEMBER 7, 1965
9.00 a.m. Holy Communion
10.00 a.m. Church School

PRESBYTERIAN CHURCH
St. Luke's, Finch; Knox, Crysler
Rev Wm. W. McI. Craig, B.A.
SUNDAY, NOVEMBER 7, 1965
11.00 a.m. St. Luke's, Finch
2.30 p.m. Knox, Crysler
All Welcome

SERVICE STATION OPEN THIS SUNDAY
Merkley Service Station

To accomodate the driving public, one service station will be open every Sunday.

Dec 65

Farm Agent Required

1. Are you a respected farmer, farmer's son, or well known in your township?
2. Could you devote some time every week to calling on your farm neighbours?
3. Would you like to earn extra income with tested and tried products?

If you can answer yes to all three questions, read on.

We manufacture the "BELL" range of top quality Mineral and Vitamin Supplements. If you can work in Stormont County, we would like to hear from you.

BELL & SONS (CANADA) LTD.
5290 St. Patrick St.
Montreal 20, P.Q.
9-4

NOW! FALSE TEETH FIT BEAUTIFULLY



Relined and made snug as a dentist's mold with CUSHION GRIP* Unique dental discovery.

Worn and rough areas on dental plates cause looseness and irritation.



CUSHION GRIP coats rough spots with a clear, pliable reliner (odorless and tasteless).



CUSHION GRIP matches mouth contours exactly, restores plate's natural holding power, stops irritation.



One simple application lasts for weeks, even with nightly cleaning! No mixing, no measuring. Ask your druggist for CUSHION GRIP. *REG. T.M.

SAVE 73¢ TRIAL TUBE
Regular 98¢-size, ONLY 25¢.
Just complete coupon. Enclose 25¢.
Mail to: Cushion Grip, Pharmaco, Dept. L Pointe Claire, Que.

Name.....
Address.....
Town or District.....
Prov.....

You name it...the HOMELITE C-91 CHAIN SAW has everything!



EXCLUSIVE HOMELITE CARBURETOR HEATER

Exclusive easy-to-install Carburetor Heater — Assures maximum saw performance on the coldest days.

IT'S PACKED WITH POWER FOR BIG TREE CUTTING... OR ANY OTHER WOODCUTTING JOB

Positive engagement of starter every time; Perfectly balanced ... you can cut all day without tiring; Air filter stays clean; Rotating screen keeps dirt from cylinder fins; Cooler engine means more power, longer life; External idle adjustment. Weighs only 19 lbs. (less bar and chain).

GET A FREE DEMONSTRATION TODAY!

Charles Munro
Phone 448-2372 **Chesterville**

ROTARY
BINGO
Sponsored by Chesterville Rotary Club
Chesterville Community Hall
SATURDAY, NOBEMBER 6, 1965
8.00 p.m.

* 16 REGUAR GAMES—**Merchandise Prizes**
* 3 SPECIALS—**$35.00 Each**
$20.00 Door Prize on Advance Sale Tickets
7-2

H. S. LANNIN LTD.
MANUFACTURERS — BUILDING CONTRACTORS
Retailers
Lumber — Building Supplies
Winchester, Ont. **Phone 774-2637**
6-1

DR BALLARD'S DOG FOOD ..... 15 oz., 8 for $1.00
Green Giant Fancy GREEN OR WAX BEANS .... 15 oz., 5: 88c
Red and White EVAPORATED MILK ..... 5 tall tins, 79c
GIANT TIDE ..... save 10c pkg., 89c
DELMONTE PEACHES ..... 4 15-oz. tins, $1.00
Supreme Brand DONUTS ..... save 27c, 4 for 89c
PUMPKINS—Various Sizes Available at This Store
Burns Vac Pack SIDE BACON ..... lb., 95c
Burns Vac Pack CELLO WEINERS ..... lb., 49c
Burns Pickled COTTAGE ROLL ..... lb., 69c
Branded SHORT RIB ROAST ..... lb., 49c
Remember to Bring in Your Easy Cash Card for Easy Money

CASSELMAN RED AND WHITE STORE
Phone 448-2373 **Chesterville**

FRED S. COONS
INSURANCE AGENT
BUSINESS NOTICE
We have moved to our new office on Queen St. W.; 2nd house east of Chesterville Fair Grounds. DROP IN AND VIS IT US AT OUR NEW LOCATION.

"The goal of the government's farm policy is that the family farm should be able to produce a living as good as the average industrial wage, which is at present about $4200 a year." THE RT. HON. L. B. PEARSON

VOTE FOR A LIBERAL MAJORITY

Published by the Liberal Party of Canada

JOHN PALMER, Grenville-Dundas

BOWLING NEWS



Crysler Mixed League

Men's High singles — Raymond Beehler 318, Barry Armstrong 220, Delburn Baker 217.

Men's high triples — Raymond Beehler 674, Delburn Baker 598, Geo. Cockburn 542.

Ladies high singles — Vaughn Burd 234, Beverly Paul 201, Rita Beehler 192.

Laies dhigh triples — Lillian Johnstone 553, Beverly Paul 544, Rita Beehler 513.

Team standings — John MacCrimmon 38, George Cockburn 35, Barry Armstrong 30, Delburn Baker 28, John Ouderkirk 19, Delburn Caruthers.

Finch Ladies Friday League

High singles — Inez Simpson 232, Verla Gallinger 220, Helen Zeran 213.

High triples — Inez Simpson 754, Verla Gallinger 570.

Team standings — Osnabruck Fillies 36, Farmerettes 34, Kraftettes 19, Sports 9.

Finch Early Monday Mixed

Men's high singles — Ellery Ouderkirk 323, John Gove 291.

Men's high triples — Ellery Ouderkirk 806, John Gove 732.

Ladies high singles — Joyce Gove 282, Phyllis Vollrath 228.

Laieds high triples — Joyce Gove 755, Phyllis Pollrath 556.

Team standings — Phyllis Vollrath 38, Ivy Shaver 37, Heather Brownlee 25, Joyce Shaver 25, Shirley Lang 22, Joyce Gove 21.

Finch Mixed League
(Monday late)

Men's high singles — Ted Moran 236.

Men's high triples — Fab Godard 632.

Ladies high singles — Evelyn Beckstead 235.

Ladies high triples — Evelyn Beckstead 559.

Berwick Thursday League

Men's high singles — Jim Pollock 243, 181, Murray Manley 240, 186, Charlie Grady 225, 171, Chris Van Turnhout 219.

Men's high triples — Murray Manley 601, Charlie Grady 548, Jim Pollock 543, Chris Van Turnhout 512.

Ladies high triples — Edith Pollock 575, Carrie Manley 498, Laurence Courville 463.

Ladies high singles — Edith Pollock 201, 198, Carrie Manley 201, 194, Janet Rutley 189.

Team standings — The Sillies 38, Go-Go's 30, Hill Billies 30, Kissin Kussins 24, Snow Blowers 24, Hustlers 22.

Hidden cross 249, Frona McCorriston 251.

Newington Monday Mixed

Men's high singles — Bert McQuaig 217, 202, Bruce Moke 216.

Men's high triple — Bert McQuaig 576.

Ladies high singles — Dorothy Waldroff 218, Marlene Moore 217.

Ladies high triples — Dorothy Waldroff 599, Marlene Moore 561.

Team standings — Simpson 26, Waldroff 25, McQuaig 11, Zeran 8.

Finch Tuesday Mixed League

Men's High singles — Hill Shaver 282, Gib Henderson 268.

Men's high triples — Clare Nugent 645, Hill Shaver 627.

Ladies high singles — Irene Henderson 224, Betty Shaver 203, Betty Gannon 203.

Ladies high triples — Betty Shaver 562, Irene Henderson 527.

Team standings — Oddballs 33, Wildcats 28, Spitfires 26, Blowers 26, Screwballs 19, Show-offs 15.

Osnabruck Mixed League

Men's high singles — Dries Slykhuis 276, Norm Richer 256, Darwyn Markell 210, Bill Wert 206, 204, Dalton Cleary 205.

Men's high triples — Norm Richer 633, Bill Wert 586, Dwight Rupert 552, Dries Slykhuis 552.

Ladies high singles — Beverley Zeran 233, Judy Forsyth 209, Ann Konick 209, Gerry Slykhuis 204.

Ladies high triples — Beverley Zeran 670, Gerry Slykhuis 530, Judy Forsyth 525, Ann Konick 497.

Team standings — Beverley Zeran 27, Dalton Cleary 26, Bobby Thompson 26, Dwight Rupert 19.

Newington West Mixed League

Men's high singles — Peter Zeran 253, 252, Harry Gove 239, George Hehir 237, Medi Godard 224, Wilfred Otto 220, Doug Zeran 215.

Men's high triples — Peter Zeran 700, George Hehir 596, Harry Gove 586, Doug Zeran 574.

Ladies high singles — Verla Gallinger 323, 235, Norma Hehir 222, 191, Joyce Gove 213, 192, Evie McMahon 205.

Ladies high triples — Verla Gallinger 713, Norma Hehir 594, Joyce Gove 568.

Team standings — Verla Gallinger 29, Mary McCloskey 25, Fab Godard 22, Doug Zeran 22.

Berwick Wednesday League

Men's high singles — Albert Sanders 237, Eugene Vanier 230, 212, Leonard Kearns 218, 208.

Men's hih triples — Eugene Vanier 601, Leonard Kearns 590, Nicky Beehler 546.

Ladies high singles — Phyllis Kearns 236, Glenda Vanier 219, 217, Norma Kearns 205.

Ladies high triples — Glenda Vanier 587, Phyllis Kearns 518, Shirley Lang 515.

Team standings — Go-Betweens 38, Betsy's 36, Quackers 30, Beetles 24, Dreadnoughts 23, Slowpokes 17.

Avonmore Mixed League

Ladies high triple — Beulah Rielly 551.

Ladies high singles — Beulah Rielly 225, Pe Morrison 218, Mildred Flanagan 185, Mable Watkins 181.

Men's high triples — Norman Morrison 573, John Pollock 555.

Men's high singles — Burn McIntyre 233, Norman Morrison 230, Jim Flanagan 212, Ray Alguire 207, Earl Miller 206, John Pollock 201.

Team standings — Ernie Filion 48, Allan McIntyre 28, John Miller 27, Burns McIntyre 26, Earl Miller 24, Auley Morrison.

AT MONAST LANES

Chesterville Men's League

High singles — Dick Testerink 305, Donald McIntosh 302, Donald McMillan 294.

High triples — Donald McMillan 796, Dick Testerink 786, Ronald Loucks 708.

Team standings — Donald McMillan 36, Hulbert Henderson 30, Gordon McLaughlin 29, Stan David 29, Donald McIntosh 22, Bob Miltimore 22.

C. W. L. League

High singles — Betty McIntosh 263, 248, Anne Clement 196, 180, Perry Major 179.

High triples — Betty McIntosh 679, Ann Clement 544, Beulah Moran 487.

Team standings — Nora Moriarty 28, Thelma Johnston 25, Margaret Laflamme 25, Betty McIntosh 20.

Canadian Woodmen

Men's high single — Ross Whitteker 283.

Men's high triple — Craig Herseman 659.

Ladies high single — Audrey Casselman 239.

Ladies high triple — Evelyn Whitteker 558.

Team standings — Cedars 4, Elms 3, Pines 1, Oaks 0.

Travelling League

High singles — Don McMillan 320.

High triple — Gerry Barkley 706.

Team standings — Chesterville 7, Alexandria 0.

St. Albert Mixed League

Men's high single — Robert Vinette 254.

Men's high triple — Gaston Matte 566.

Ladies high single — Jeannine Raymond 194.

Ladies high triple — Emma Sanche 481.

Team standings — Bel Air 20, Rambler 18, Mustang 16, Laurentian 13, Dodge 10, Wild Cat 7.

Industrial League

High singles — Doug Barkley 244.

High triples — Jack Lannin 631.

Team standings — Williamsburg 4, Lannin's Garage 3, Merchants 1, Hutt con. 0.

Saturday Little League

Boy's high singles — Tom Hutt 222, Bob Taylor 180, Mickey Shane 172.

Boy's high triples — Tom Hutt 540, Bob Taylor 441, Bobby Stevens 392.

Girl's high singles — Eileen Moriarty 144, Linda Droppo 83.

Girl's high triples — Eileen Moriarty 334, Linda Droppo 200.

Team standings — Bears 33, Tigers 9.

Chesterville Little League

Boy's high singles — Larry Droppo 205, John Hutt 202, John Pearson 191.

Boy's high triples — Larry Droppo 498, John Pearson 494, John Hutt 404.

Girl's high singles — Cheryl Fyke 180, Kathy LaPrade 153, Debbie Labre 147.

Girl's high triples — Debbie Labre 413, Kathy LaPrade 374, Cheryl Fyke 372.

Team standings — John Pearson 33, Stuart LeClair 28, Brian McMillan 27, Larry Droppo 14, Steven Durant 13, John Hutt 11.

Community Bowling League

Men's high singles — Lorne Byers 343, Harold Armstrong 305, 282, Gord McLaughlin 261.

Men's high triples — Harold Armstrong 853, Lorne Byers 826, Gord McLaughlin 706.

Ladies high singles — Marion Marcellus 196, Barbara Kelly 193, Edith Cameron 190.

Ladies high triples — Joyce Armstrong 540, Marion Marcellus 491, Edith Cameron 496.

Team standings — Harold Armstrong 21, Lorne Byers 20, Gordon McLaughlin 19, Russell Servage 18, Bob Miltimore 14, Stan David 13.

Goodsports

Men's high singles — Dick Casselman 246, Ron Droppo 233, Sars O'Connor 228.

Men's high triples — Ron Droppo 621, Jack MacMillan 557, Dick Casselman 552.

Ladies high singles — Ann Clement 203, Madeline Merkley 192, Sheila O'Connor 186.

Ladies high triples — Helen Moran 523, Ann Clement 506, Marion Droppo 503, Medeline Merkley 503.

Team standings — Sheila O'Connor 37, Vera McMillan 33, Ella Merkley 25, Eileen MacMillan 25, Marion Droppo 24, Helen Moran 24.

Hospital patient, upon receiving his bill for an operation: "No wonder they wore masks in the operating room."

CAR BARGAINS GALORE

At McMillan Bros.

Check this list for a car of your choice and price:

1965 CHEVROLET BEL-AIR—6 cyl., 4,000 guaranteed miles.

1964 CHRYSLER SARATOGA—2-door hardtop, power steering, power brakes, **very low mileage**, power windows, radio.

1964 CHEVROLET BEL-AIR—Fully equipped, laurel green with matching interior.

1964 PONTIAC LAURENTIAN—Fully equipped, 16,000 miles.

1963 PONTIAC—4-door, fully equipped, priced at only **$1,695.**

1959 PLYMOUTH BELVEDERE—8 cyl., AT, radio, one owner.

Several Older Models Ranging in Price from $25. to $100.

SEE THESE CARS NOW AT

McMILLAN BROS

CARL AND LEON

PHONE 448-2146 —CHESTERVILLE— PHONE 448-2002

SPARE RIBS ..... lb., 49c
BEEF HEARTS ..... lb., 23c
LAMB BY THE SIDE ..... cut and wrapped, lb., 39c
WE STILL HAVE A FEW PAILS OF FROZEN CHERRIES

EARL'S MEATS

— FREE DELIVERY —

AND LOCKER STORAGE

Phone 448-2324 — Chesterville, Ont.



SILVER STAR STORE

GEORGE LA FLAMME

HI. 8-2822 KING ST.

Tulip Canned Meat
Tin 45c

Stanby Peaches
Choice, 2 20-oz. tins 69c

Stanby Blended Juice
48-oz. tin 53c

Walnuts
½-lb. pack 39c

Aylmer Catsup
2 11-oz. bottles: 37c

Schwartz Peanut Butter
1-lb. jar 39c

Satine Toilet Tissue
2 rolls for 25c

THE CHESTERVILLE CO-OPERATIVE

BANQUET

and

ANNUAL MEETING

will be held

WEDNESDAY, NOBEMBER 24, 7 p.m.

in the Chesterville Community Hall

Guest Speaker and Annual Reports
Members, Ladies and Friends Welcome
Tickets Available at Your Co-Op Store

Patronize Your Co-Op and Save Through Dividends

Chesterville District Co-Operative Inc.

Chesterville: 448-2377 — Finch: YU 4-2450

TAYLOR'S SHOP

Now Featuring FRESH HOME-MADE CANDY

Maple Fudge
Chocolate Fudge
Cashew Fudge
Peanut Crisp
Peanut Brittle
Butterscotch Squares
Humbugs
Fruit Jellies
Horehound Twist
Chocolate Marshmallows
Peppermint Rounds
Coconut Rolls
Almond Bark
Opera Rolls
Caramel Rolls
Chocolate Coconut
Nougat
Divinity Fudge
Nut and Fruit Rolls
Belgium Rolls

Also, One-pound Boxes of Home-made Candy and Chocolates

PIN UP NEAR YOUR TELEPHONE

HAVE A POUND OF CANDY DELIVERED WITH YOUR DRY CLEANING ORDER

Call TAYLOR'S SHOP — Chesterville 448-2322

7-1

IGA

E. D. Smith	York Homogenized	Top Valu, 18" Wide	Green Giant
APPLE PIE FILLING	PEANUT BUTTER	ALUMINUM FOILWRAP	FANCY PEAS
3 20-oz. tins: 88c	2-lb. jar: 69c	25 ft. roll: 49c	6 15-oz. tins: $1

TABLERITE—GOVERNMENT INSPECTED RED BRAND BEEF

BLADE AND SHORT RIB ROASTS

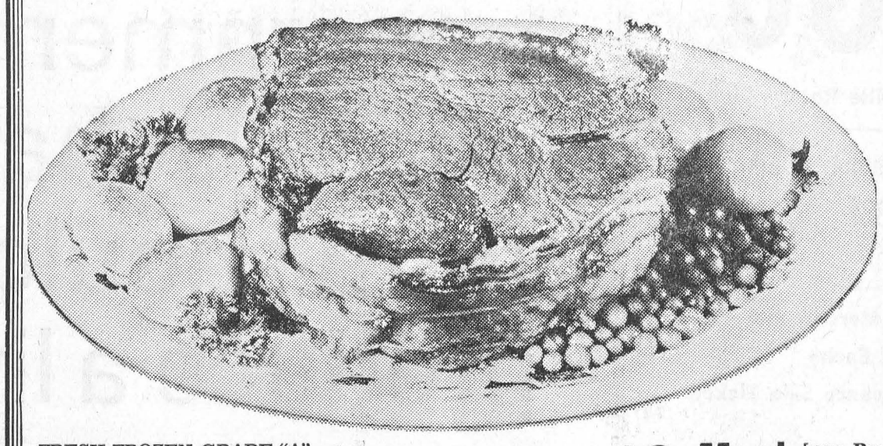

Blade Removed **45c LB.**

TALERITE RED BRAND BEEF (Short Cut Chef Style)

PRIME RIB ROASTS 79c lb.

FRESH FROZEN GRADE "A"
Pre-Dressed — 3 to 4 lb. Average
ROASTING CHICKENS ..... 43 lb.

IGA WEEKLY FREEZER SPECIAL
GRADE "A" IMPORTED
SIDES of LAMB 20 LB. PACK $8.50
Free Cutting and Wrapping to Your Specifications

Lean Beef
Brisket ..... lb., 25c

Lean Minced Shoulder
Beef ..... lb., 59c

FRYING CHICKENS
Legs & Breasts ..... lb., 59c

Tablerite Rindless Sliced lb. pkg.
Side Bacon 89c

Maple Leaf Sliced
Bologna ..... 1-lb. pkg., 39c

Maple Leaf Chopped lb. pkg.
Suet for Christmas pud., lb., 25c

YELLOW, FIRM, LARGE CHIQUITA BRAND
BANANAS
2 lbs. 25c

NEW CROP CALIFORNIA NO. 1 EMPEROR
RED GRAPES ..... 2 lbs., 39c
ONTARIO NO. 1 MARSH
WASHED CARROTS ..... 5-lb. bag, 29c
CALIFORNIA
VALENCIA ORANGES .... size 138's, doz., 49c
B.C. EXTRA FANCY RED
DELICIOUS APPLES ..... 6 size 125's, 39c
B.C. EXTRA FANCY
D'ANJOU PEARS ..... 2 lbs., 39c
ONT. NO. 1 YELLOW COOKING
ONIONS ..... 3 lbs., 25c

Giant Tide ..... pkg., 95c
Quick or Instant
Quaker Oats ..... 2 pkgs., 89c
Top Valu
Medium Prunes ..... 2-lb. pkg., 49c
Lancia SPAGHETTI, RIGATONI
Ready Cut Macaroni: 2 2-lb. pkgs., 69c
Fleecy
Laundry Rinse 6 4oz., 79c
Fine Granulated
White Sugar ..... 5-lb. bag, 39c
Kraft Canadian
Cheese Slices ..... 2-lb. pkg., $1.19
Kraft
Cheez Whiz ..... 32-oz. jar, $1.19
Silver, Coloured
Margarine ..... 1-lb. pkg., 25c
Oak Leaf Mandarin
Oranges ..... 2 10-oz. tins, 49c
Lucerne
Baked Beans ..... 2 20-oz. tins, 49c

Yuban
Instant Coffee ..... 5-oz. jar, $1.19
Zip
Dog Food ..... 3 15-oz. tins, 29c
Coronation Stuffed
Manz. Olives L.P. ..... 15-oz. jar, 59c
Coronation Plain
Queen Olives ..... 24-oz. jar, 79c
Top Valu First Grade
Creamery Butter ..... lb., 57c
Habitant Red
Tomato Chow Chow .... 24-oz. jar, 59c
Thrift Liquid
Detergent ..... 24-oz. cont., 49c
One-a-Day Multiple
Vitamin Tablets .... bottle of 100, $2.99
Resdan
Hair Conditioner ..... 6-oz. bottle, $1
Colgate Fluoride
Toothpaste ..... spec. pack, 2 for 88c
Score 3-oz. tube
Hair Dressing for Men 69c

CHESTERVILLE ONTARIO

FULTON BROS.

PHONES:
Supermarket: 448-2345
Appliance Store: 448-2195

Tenth annual Scottish concert held at Avonmore

Nearly 400 persons from many parts of the district warmly acclaimed the tenth annual Scotch Concert, sponsored by the Ladies Aid Society of St. Andrew's Presbyterian Church and held in the IOOF Hall last Wednesday night as one of the finest concerts ever held locally. So large was the audence that even standing room was at a premium.

For nearly two and one-half hours the music, the songs and the dances so traditionally associated with Bonnie Scotland, thrilled the appreciative audience.

There were the pipes, of course played so well by two young Cornwall lassies, Misses Elizabeth MacLennan and Donna MacMillan.

Making a guest appearance was Johnny Mooring, of Springhill, N.S., who last August in Shelburne, Ont. won the North American Old Time Fiddlers Contest. Mr Mooring, accompanied by his regular pianist, Miss Carol Kennedy, of Avonmore, made a great hit with the audience and appeared on stage three times. For extra good measure Carol, daughter of Mr and Mrs Howard Kennedy, favored with two violin solos.

The music of the massed violinists at the Avonmore concert has been a highlight over the years. Among those returning for this year's concert were Rev. John MacPhail, Cornwall; Clifton Britton, Monklands; Jack MacDonald, St. Andrews. Accompanist again this year was Mrs Walter McCuaigm, Dalhousie Mills.

Accordian music was provided by Sheldon Robertson and Miss Lyma Robertson and Miss Sharon MacMillan of Moose Creek.

Three male vocalists contributed to the program and were warmly received. They were Edwin Waldroff, Newington; Howard Morris, Alexandria; and Sylvester MacDonald, Cornwall. Mrs Neil Bush and Miss Grace Morris were accompanists. Female vocalists gracing the entertainment bill were Misses Judy and Linda Ross accompanied by their mother Mrs Gordon Ross, Newington; and Miss Elizabeth MacLennan, Cornwall, accompanied by Mrs Bush.

Highland dancers were Misses Lois and Jo-Anne Emberg, Moose Creek; Misses Darlene Alguire, Sylvia McMillan, Muriel MacRae, Marion MacDiarmid Janice Rielly, Mavis MacRae, Karen Delaney, Louise Salter and Sharon MacMillan.

Artists were warmly thanked for their contribution. They and members of their families were entertained by members of the Ladies' Aid Society at a social hour during which time lunch was served.

High School News

Another week has come and gone at North Dundas and with it has come success. On Wednesday afternoon our senior soccer team fought to a 1 - 1 tie with Mountain High in a game packed with excitement. Then on Thursday, in the mud and snow, our senior football team, the Hawks, earned their way into the League finals by whipping North Stormont 31 - 1. What a game!

Friday saw events of two diffrent natures. In the afternoon results from the October tests were sent home to the parents. Then in the evening, the Student Council held its annual Hallowe'en Dance. A large crowd danced to the sound of the Chen Tays from Kingston. Prizes were given to the best costumes and thus, a large percentage of the gang dressed up for the occasion.

The inter-class competitions in volley-ball are now being planned and the inter-scholastic squads are practising. On Saturday, the girl's valleyball team travelled to Cornwall to play in a large tournament. The boy's basketball teams are now beginning to practise too. Yes, the time is passing by but North Dundas is moving with it.

The use of natural and coal gas in Britain is expected to increase by 75 per cent during the next five years.

There is little likelihood of our overthrowing our present form of government. We can't even lift it.

DIED

SCOTT—Thomas W. Scott, unexpectedly at his home, October 2, 19710 Iverington, Detroit, Mirh., age 71, beloved husband of Isabella Scott; dear brother of Mrs Walter (Bessie) Flora; uncle of Mrs Gwen Eble, Walter R. Scott, Mrs Ludie (Phyllis) McGregor, Mrs Glenn (Ellyn) McMillan. Mr Scott was born Feb. 12, 1894, in Chesterville, Ont., the son of Mr and Mrs William L. Scott (Catherine Shaver). Funeral services were held at Virgo E. Kinsef Funeral Home, Royal Oak. Interment followed in Oakview Cemetery.

RIVERSIDE

Good attendance at U.C.W. meeting

The monthly meeting of Berwick U.C.W. was held Tuesday afternoon at the home of Mrs C. Smirle, with a good attendance.

Mrs Alex Rutley returned home Saturday after spending a month at Clearwater Beach, Florida.

Mr and Mrs Doug Robertson and family, Spencerville, were weekend visitors of Mrs Alex Rutley.

Mr and Mrs Donald McMillan, Oxford Mills, were weekend visitors of Mr and Mrs Charles McMillan and family.

Mrs Burl Robinson, Williamsburg, spent Tuesday with her mother, Mrs Ruth Bogart, and Clifton.

Mrs Lila Foster, Mrs Mack Foster and daughter spent a day in Cornwall.

Mrs Maggie Ouderkirk, Newington, spent a week with her daughter, Mrs Arnold McIntosh, and Mr McIntosh, it being her 88th. birthday. Visitors were Mrs Art Blair, Moose Creek, Mrs Bob Scott, Ottawa, Mrs Annie Ouderkirk, Crysler, and Mr and Mrs Harold Watson, Earlsville, N.Y.

Mr Russell Rady, Ottawa, spent the weekend with Mr and Mrs J. P. Rady.

Mr Chris Vanturnhout left by plane for Holland to visit his mother who is in hospital.

A Few SPECIALS for Week of November 4:

PALM GARDEN TEA BAGS	50's, 39c
QUAKER CORN FLAKES	save 6c, twin pack, 2, 35c
SUNLIGHT DETERGENT	save 6c, special, 53c
SNOWFLAKE SHORTENING	lb., 29c
N.B. POTATOES	50-lb. bag, $1.69
CARROTS	3-lb. cello bag, 19c
BEEF STEAKETTES	10-lb. box, $5.49
RIB STEAK	well, trimmed, lb., 79c
STANDING RIB ROAST	lb., 69c
BANANAS	2 lbs., 29c
KEILLER ASST'D. JAMS	2 9-ol. jars, 53c

CASSELMAI RED AND WHITE STORE

Phone 448-2373 Chesterville

Knitting Yarn

NEWLANDS 3- or 4-PLY BLEND	ball, 37c
WHEELING WOOL/NYLON	4-oz. skein, 98c
NEWLANDS 3-PLY NYLON	ball, 39c
BEEHIVE 4-PLY SOCK WOOL	ball, $1.89
NEWLANDS SCOPE ORLON/WOOL	ball, 89c
NEWLANDS KROY BABY YARN	ball, 60c
NEWLANDS 3-PLY SOCK WOOL	ball, 60c

MEN'S BANLON SHIRTS—Long sleeve, 3-button closing at back. Choice of colours **$5.95**

MEN'S SWEATERS—Fine all-wool work sweater, button front, 38-44. Price **$6.95**

GIRLS' STERTCH SLIMS—2-6x, all nylon, fancy pattern. Choice of colours. Price **$3.98**

Ladies' SLIP-PANTIE SETS — S-M-L. Red, blue, maize, white. Price **$1.98**

BOYS' SHIRTS—8-16 years. Long sleeve cotton knit. Choice of colours, patterns. Price **$1.98**

SPECIAL VALUE—

MEN'S THERMAL SHIRTS AND DRAWERS—

Size Small, Medium, Large. Toughie quality by Monarch Knit. Two-garment pack—1 Shirt, 1 Drawers.

Price, pack **$3.98**

Moriarty's

Phone 448-2354 — Chesterville

STOP & Shop AT HENDERSON'S

CLOVER FARM

FINCH

BLADE BEEF ROAST—Lb.	49c
GROUND BEEF—Lb.	49c
WEINERS—Lb.	49c
Green Giant Niblet Corn—14 oz.	2 for 39c
Garden Valley Tomatoes—28 oz.	2 for 59c
Beefex Corn Beef—12 oz.	49c
Bessey's Breakfast Orange Drink—64 oz.	59c
Bick's Yum Yum Pickles—48 oz.	59c
St. Williams Strawberry Jam—24 oz.	45c
Aylmer Tomato Catsup—11 oz.	2 for 39c
Allied Bread—24-oz. loaf	5 for $1.00
TOMATOES	tubes, 2 for 49c
SNOWHITE CELERY	2 for 49c
GRAPEFRUIT	10 for 69c

Save 3 Star Stamps

Henderson's

Clover Farm

STORE HOURS: Mon., Tues., Wed., 6 p.m.; Thurs., Fri., 9 p.m.; Saturday, 10 p.m.

FINCH, ONT. Phone YU 4-2270

ELECTORS of STORMONT

CANADA NEEDS A Strong Majority Government

VOTE LIBERAL

6 GOOD REASONS WHY!

1. Canada Assistance Plan for Old Age Pensioners and Needy Mothers.
2. Better Education Opportunities.
3. Full Employment.
4. Further Industrial Development.
5. Equal Opportunity for Eastern Farmers.
6. National Unity.

To the Residents of Stormont County:

Since you first elected me as your Member of Parliament, I have attempted, to the best of my ability, to give you meaningful representation in Ottawa. On my record of service to the people of Stormont, I hope you will find it possible to support me in this election.

If there is any information you require relative to the election, please do not hesitate to communicate with me by calling one of my Committee Rooms.

Lucien Lamoureux.



LUCIEN LAMOUREUX ENTERING PARLIAMENT



THE LAMOUREUX FAMILY



LUCIEN LAMOUREUX AT OPENING OF NEWINGTON FAIR

For A Man With Experience For Continued Progress

RE-ELECT

LAMOUREUX X

Newsletters of Community Happenings as reported by Our Correspondents

Country Correspondence

Phone or send your personal news to your local correspondent or call the Record at 448-2144, Chesterville

GOLDFIELD

Attend meeting held at Scott home

Mrs Stuart Duff and Miss Jean Duff and Mrs Merritt Campbell attended the Mission Circle meeting of the Baptist Church, held at the home of Mrs Henry Scott.

Mr and Mrs Clifford Lloyd and Miss Karen Ann Lloyd of Grimsby, spent the week-end with Mrs Lloyd's parents Mr and Mrs D. A. Gillies and Bruce.

Mr and Mrs Ethan McElheran of Chesterville, visited with Mr and Mrs Duart MacLean and family and attended the service on Sunday in St. Luke's Presbyterian church, where Mrs Hector MacMillan, was guest speaker.

Mr and Mrs Norman Rae of Winchester, were dinner guests on Sunday with Mr and Mrs Thomas Mallet.

Mr and Mrs Clifford Lloyd of Grimsby, while spending the week-end here, attended the service on Sunday in St. Luke's Presbyterian church, where Mrs Hector MacMillan was the guest speaker.

Rev. Wm. McI. Craig, B.A., made pastoral calls on his congregation here, during the week.

BECKSTEAD

Sunday guests at Barkley home

Mr and Mrs Glenn Pemberton and family were Sunday tea guests of Mr and Mrs Bernice Barkley.

Miss Kimberly and Carolyn Beckstead of Goldfield, spent the week-end with their grandparents Mr and Mrs Burton Beckstead.

Mr and Mrs Maurice Beckstead were tea guests of Mrs Edna Beckstead on Sunday.

Mr and Mrs Gordon Beckstead and Jeffery of Ottawa, were tea guests of Mr and Mrs Burton Beckstead on Sunday.

Mr and Mrs Fred Beckstead called on Mr and Mrs Burton Beckstead.

FINCH

Sunday guests at Hough home

Sunday dinner guests of Mr and Mrs Lynden Huogh and family were Mr and Mrs Robert Glenn of Plattsburg, N.Y., Mr and Mrs F. Erle Helmer of Winchester, Mr and Mrs Gordon Helmer Paula, Alan and Ian of Ottawa.

Mr Gary Hough returned home from Kingston General Hospital where he had been a patient for the past seven weeks.

GOLDFIELD WEST

Weekend visitors at Marcellus home

Mr and Mrs Chas. Jay of Carleton Place, visited over the week-end with Mr and Mrs H. Marcellus and family.

Mrs Alex Foley, Mrs Bernard Foley and Mrs Hector Courville attended the C.W.L. meeting recently held at the home of Mrs Leonard O'Donohue.

Miss Elaine Foley of Ottawa, spent the week-end with her grandmother Mrs James Murphy and Ken and Mr and Mrs Gerald Murphy and girls.

Mrs Harold Marcellus and Mrs Chas. Jay spent a day in Massena with Mr and Mrs Harold Sharlow. Mrs Jay will stay over for a couple of weeks.

Mr Kevin Foley of the Bell Telephone Co., Ottawa, spent the week-end with his parents Mr and Mrs Bernard Foley and family.

Mr and Mrs Floyd Edgerton of Chesterville, spent Saturday evening with Mr and Mrs Harold Marcellus.

Misses Lana and Carol Marcellus of Ottawa, spent the week-end at their home here.

Chalmer's U.C.W. hold Fall Thankoffering

The autumn thank offering of Chalmer's U. C. W., Finch, was held in the S. S. rooms on Wednesday evening.

Mrs Jennie Bicks was in charge of the worship service, assisted by Mrs Dalton Begg and Mrs John Cunningham. The offering was received by Mrs Ewart Neville.

Mrs Henry Nugent presided for the business meeting. Final plans were made for the U.C.W. Presbyterial to be held in Finch United Church and for the annual Fall bazaar to be held in the church basement on Friday, Nov., 19. It was decided to purchase a typewriter and duplicator for use in the church.

The guest speaker, Mrs Douglas Dunn, was introduced by Mrs Nugent. She chose as her topic "What makes your minister's wife tick." As Mrs Dunn pointed out, congregations can choose their ministers but they are pretty well "stuck" with his wife. She gave a summary of her early life, her likes and dislikes and other pertinent information. Having been born in London, England, she was keenly interested in Girl Guide work and came to be a very high officer in this work. She served six years is the Women's A.T.S. in Scotland before becoming a minister's wife. All agreed that Mrs Dunn's talents were many and diversified and were quite fortunate to be "stuck" with her.

Mrs Dunn was thanked by Mrs Lindsay Hutt. A delicious lunch was served by the hostesses and a social hour enjoyed.

RUSH CITY

Attend funeral at Finch

A number from here attended the funeral of Duncan MacKinnon, Avonmore, which was held at Finch on Thursday afternoon. Sympathy is extended to the bereaved friends and relatives.

Mr and Mrs Ellis Fickes and family and Mrs Annie Fickes visited Mr and Mrs Garnet Gallinger and Mrs Lena McConnell at Athens, Ont., on Saturday.

Mr and Mrs Stanley Norman, of Avonmore, visited Mr and Mrs Duncan Bethune on Friday evening.

Mr and Mrs Roy Simpson of Newington, and Hr Simpson's brother of Seattle, Wash., spent Thursday evening with Mr and Mrs Duncan Bethune.

We are sory to report that Duncan MacKinnon, Avonmore, is a patient in the Winchester Memorial Hospital and his many friends hope for a speedy recovery. Mr MacKinnon is well known in this community.

Friends extend sympathy to the friends and relatives of Mrs Henry Stephenson, Ottawa, in their recent sad bereavement. Mrs Stephenson lived for a number of years in this community.

Mr and Mrs Duncan Bethune were in Chesterville on Wednesday morning. In the afternoon Mrs Bthune visited Mrs Lorne Presley, Finch and attended a bazaar sponsored by the members of the Presbyterian church, Finch.

Mr and Mrs Ellis Fickes and family and Mrs Annie Fickes visited Mr and Mrs Lyman Ault on Sunday afternoon.

Mr and Mrs Harold Casselman, Cornwall, visited Mr and Mrs D. Bethune on Tuesday.

Mr and Mrs Millard Cameron and Harry Fickes were callers at the home of Gordon Campbell, Avonmore, on Thursday afternoon.

Mr and Mrs Ralph Zeran of Cornwall, were recent callers at the home of Duncan Bethune.

CHIMNEY CLEANING AND INSPECTION

When it comes to hard times, fe wthings about your home have it as rough as the chimney. It gets baked inside from the heat of the furnace and it gets chilled on the outside by the winds of winter. It gets soaking wet from rain on the outside and coated with smoke and soot on the inside. To avoid it causing all sorts of trouble, it's a good idea to give it a cleaning and inspection from time to time.

The average chimney can be cleaned simply by pulling a burlap bag through the flue a few times. Put a few bricks or stones in the bottom of the bag to give it weight and then fill it with excelsior to give it body. Tie a string to it and lower it down a few times and it will loosen the soot on the side of the flue. The soot will fall to the bottom of the chimney clean-out door.

After the flue has been cleaned, use a flashlight to inspect its condition. A chimney flue should be lined with clay flue liner. If you have an unlined chimney it would be wise to have a liner installed. Metal liners are available which can be installed in an existing chimney.

The outside of the chimney should also be checked. Look for cracks in the masonry and also be sure that no woodwork is set into the masonry. Many fires are caused by improper house construction, where joists or girders are set into the chimney masonry. If you find this condition in your home, better call in a contractor and let him remedy the situation.

Chesterville WI. hears guest speaker

Chesterville W. I. held their October meeting in the Institute room on Monday, Nov. 25th.

Mrs Geo. Merkley conducted the meeting assisted by the secretary Mrs D. McElheran. Mrs D. Docksteader gave the treasurer's report. Mrs Geo. Johnston reported for the cards sent out.

A committee was named to convene a dinner to be served to members of Chesterville Co-Op on November 24th. Mrs Myles Merkley gave an interesting report of the Area Convention at Ottawa.

Mrs Harold W. Merkley, convenor, introduced Mr Paul Lavallee, professional engineer from the Bell Telephone Company. Mr Lavallee demonstrated transmission of Sound and spoke on Highways of Sound. He was thanked by Mrs Myles Merkley.

The meeting closed by the singing of the "Queen", after which lunch was served by the committee in charge and a social hour enjoyed.

Britain has investments totalling £425,000,000 in Pakistan and India.

Avonmore Tea-Timers hold meetings

A group of twelve young girls, who choose to be known as the Avonmore Tea-Timers, are meeting on Saturday afternoons in St. James United Church hall. Their purpose in meeting is to participate in an interesting project "The Club Girl Entertains."

Leaders are Mrs J. Joustra and Mrs E. L. Filion.

The Club's president is Miss Helen Barkley. The girls share the secretarial responsibility.

Their enthusiasm speaks well of the successful program in which they are engaged.

REMOVING BURNS FROM FURNITURE

Most adults know that a lighted cigarette and the finish on a piece of furniture do not get along together and it's the finish on the furniture that usually suffers. In spite of this widespread knowledge, lighted cigarettes do get left on tables and other pieces of furniture and when they are finally removed, there is usually a burn on the finish.

If the burn is not too deep it can often be polished out with a damp finger dipped in some cigarette or cigar ashes. Moisten your finger, dip it into the ashes and then start to rub over the burned area. You will be quite amazed at what results you can get with this inexpensive piece of equipment. Another way to polish out the burn is with a piece of felt dipped in linseed oil and then dipped into powdered rottenstone. Rub the felt in the direction of the wood grain over the burned area. This is also a good remedy for taking out other slight damages to a finish.

Of course if the finish and the wood under it has been burned, polishing is not going to do the trick. What you must do here is take sandpaper and carefully remove the charred finish and wood. Now you have to fill in the depression and the thing to use for this is stick shellac which is like sealing wax only that it comes in colours to match wood finishes.

FINISHES AND METHODS

Three of the most popular, old line clear finishing materials are varnish, shellac and lacquer. Each has a different thinner and each a different application technique.

The thinner or solvent for varnish is turpentine. For shellac, it is denatured alcohol, and for lacquer it is lacquer thinner.

Varnish is applied in flowing strokes, followed by "tipping" lightly with the ends of the brush bristles. Shellac, while usually put on with a brush, is sometimes applied with a cloth. It is easy to handle unless it is too thick. For most purposes, it should be mixed 50% with denatured alcohol.

Lacquer can be applied by brush, but professional finishers spray it on. Because it dries so rapidly, lacquer should never be brushed over a second time while still working on the same stock. It is applied generously in broad, sweeping strokes.

Be sure there is plenty of ventilation in the room where the lacquer is being used.

CLEAN RANGE DAILY

The enamel surfaces of a kitchen range should be wiped daily with a soapy cloth to remove spattered grease.

When allowed to set and harden, grease will be difficult to remove, especially when baked by many reheatings. If not baked too hard, the deposit can be removed with baking powder on a damp cloth. Or soak and wipe with kerosene.

Such work should be done when the range is cold.

A hard deposit can be shaved off with a razor blade or rubbed off with fine sandpaper or steel wool. Use these only as a last resort, taking care not to injure the enamel by dulling its surface.

MOVIES
NOW SHOWING
Mon., Tues., Wed. Nov. 1-2-3
"MR MOSES"
Starring Robert Mitchum, Carrol Baker.
Thurs., Fri., Sat. Nov. 4-5-6
"ZEBRA IN THE KITCHEN"
Jay North, Andy Devine.
"THE ROUNDERS"
Glenn Ford, Henry Fonda.
The WINCHESTER



S.G. BLACK
GASOLINE-DIESEL
HEATING OILS-GASOLINE
MOTOR OILS-GREASES
"SERVICE IS MY BUSINESS"
774-2109 WINCHESTER

CHARTERED ACCOUNTANTS
LICENSED TRUSTEES IN BANKRUPTCY
MacLEOD, COMRIE & COMPANY
338 SECOND ST. WEST, CORNWALL WE 2-3613
SHOPPING CENTRE, MORRISBURG KI 3-2935


A PATZ BARN CLEANER IS BUILT...
★ stronger!
★ with fewer parts!
★ for rugged use!
★ for easier servicing!
Also Manure Stackers, Silo Unloaders and Cattle Feeders
For Complete Information and Installation See:
LORNE ACRES
WINCHESTER
Phone Office: 774-2605
Residence: 7742643
21tf

PONTIAC — BUICK — GMC TRUCKS — ACADIAN VAUXHALL
WERT'S
It Never Hurts to Stop at Wert's
FOR A ☐ DEAL THE YEAR ○
CALL 987-2920 — CRYSLER
FOR SALES AND SERVICE
NOVEMBER SPECIALS
10% Off on
Motor Tune Up & Fall Conditioning
Materials Extra
Lubrication & Oil Changes—$1.00 plus Oil
Now Open Evenings Till Nine for Gasoline and Sales
Monday to Thursday
BONDED SALESMEN
"Charlie" Brydges "Gerry" Rice

HEARING AID USERS
I" give you a better price on a hearing aid than you can get anywhere. Try me and see.
RAYMOND SUMMERS
Beltone Hearing Centre
WINCHESTER — ONT.
5tf

Hydro Special
WALTZ THROUGH WASHDAY
FREE
ELECTRIC BLANKET
$29.95 VALUE WITH A NEW
ELECTRIC CLOTHES DRYER
$29.95 value—Free! Double-bed-size electric blanket with a 2-year replacement guarantee . . . 25% acrylic fibre content . . . convertible contoured corners . . . nylon binding top *and* bottom . . . illuminated dial control. Free . . . with the purchase of a new electric clothes dryer at any store featuring the Hydro Special.
A modern electric dryer frees you from the worry of washday weather, frees you from the drudgery of hanging your clothes out on a line. Enjoy the automatic convenience of safe, odourless, flameless electric drying. Buy your electric dryer now and get a FREE electric blanket!
Take advantage of the Hydro Special Offer . . . good until November 20, 1965.
This offer applies only to residents of Ontario

your hydro
Village of Chesterville Hydro System



BURNS McINTYRE
PLUMBING-HEATING
TINSMITHING
BUS. 346-5429
RES. 346-2163
AVONMORE ONT.

Are You a Leader?
Could You Become a Leader?
Could You Address a Group?
Would You Like To Be a Public Speaker or Lecturer?
Would You Like To Take Charge of a Service?
CAN YOU ANSWER "YES" TO ANY OF THESE QUESTIONS?
Then Write To Us for Further Details
E.M.O., P.O. Box 218, Cornwall, Ontario
6-2

Art and Amy DAYKIN
PHOTOGRAPHY
WEDDINGS
FAMILY GROUPS
CHILDREN
Phone North Gower 489-3528
Osgoode — Ontario
26tf

Have You Tried ELECTRIC HEAT?
ASK A SPECIALIST
Call
GEO. COUNTRYMAN
Electrical Contractor
— Phone 448-2489 —
CHESTERVILLE — R.R.1

DURANT FLOWERS
AND GIFTS
Chesterville
For Every Occasion
Delivered
A nice assortment of items very suitable for gifts.
We Aim to Please
Phone 448-2060

FIRE . . .
THEFT . . .
ACCIDENTS . . .
DISASTER . . .
GIVE NO WARNING
SO, BEFORE IT IS TOO LATE, CALL
HOUGH INSURANCE AGENCY
Ph. 448-2854 Chesterville Box 294

H. W. ALGATE, Optometrist
at P. J. GILROY'S, Chesterville
THURSDAY, NOVEMBER 11, 1965
By Appointment Only

RECENT BIRTHS

AT MEMORIAL HOSPITAL

October 21:
Dr and Mrs Gerry Rosenquist, Williamsburg, a daughter.
October 22:
Mr and Mrs Bert McMahon, of Berwick, a daughter.
Mr and Mrs Robert Hummel, of Williamsburg, a son.
October 23:
Mr and Mrs Wilfred Leonard Jr., Metcalfe, a son.
October 26:
Mr and Mrs Donald Thompson, Williamsburg, a daughter.
Mr and Mrs Wayne Disheau, of Morrisburg, a daughter.

CARE OF GLADIOLUS CORMS

October is the month for lifting gladiolus corms, note horticulturists with the Ontario Department f Agriculture. They tell us that if the corms are dug when the weather and soil are dry, curing can be carried out more effectively than if they are wet.

The usual plan is to dig the plantand then cut the tops off close to the corms, but a better method is to cut and clean the tops before digging to prevent thrips migrating to the corms.

Dry the corms thoroughly before storing. This is essential to prevent storage diseases which cause heavy losses. Wet corms placed in storage provide ideal conditions for fungus diseases to develop. Drying may be accomplished in sun and air when the weather permits but it is usually necessary to complete drying inside a warm, well-ventilated

After drying and curing, corms may be cleaned by removing the husks, old corms, and roots. Some varieties are ready to clean before others and, if each is cleaned at the right time, the work is easier and better results are obtained.

Place corms in wire-bottomed boxes for best results, as this allows the best circulation of air. Store them in such a way that the corms are not piled more than two or three deep. They should sit upright in the trays so that any premature growth will be in a normal direction.

The storage room should be cool, well ventilated, and dry. If conditions are humid, storage diseases or premature sprouting may result. The best temperature range for the storage is 40 to 50 degrees F. High temperatures should be avoided and care must be taken to prevent frost damage.

During the entire procedure, special care should be taken to see that varieties are kept separate. All "reverting" that is sometimes reported is due to mixing of corms and the fact that some multiply more rapidly than others. Varieties do not change color as these plants are all propagted vegetatively.

Open seasons in Kemptville district

Open seasons in Kemptville District for 1965 are as follows:
Deer and Moose — Nov. 8-20 incl.
O Reg. 139: That part of Lanark County lying north of Hwy. 7 and 43 and that part of Lanark lying south of Hwy. 43 east of Smiths Falls.
Deer—Nov. 8-13 incl.
O Reg. 180: Lanark County south of Hwy. 7 and 43 and Leeds County west of Hwy. 32, 15 and Narrow's Lock road. Carleton County west of Rideau River. Grenville County.
Deer—Nov. 8-11 incl.
O. Reg. 180, 266: Leeds County east of Hwy. 32, 15 and Narrow's Lock road. Carleton County east of Rideau River. The Counties of Russell, Prescott, Stormont, Dundas and Glengarry.

Restrictions

Shotguns only in Carleton east of Rideau River, Grenville, Russell, Prescott, Stormont, Dundas and Glengarry Counties.

No dogs alowed in Stormont, Dundas and Glengarry. Bows and arrows are permitted during the regular season under the authority of a deer licence.

CLOGGED DRAINS NASTY PROBLEM

A clogged drain can be one of the most annoying problems around the house, simply because it so thoroughly destroys routine.

When the water refuses to drain or drains too slowly, many ordinary household tasks become troublesome. This is especially true when it is the kitchen sink that is acting up.

Fortunately, the source of the trouble usually is rather close to the fixture and the repair can be made by the home owner.

Chemical cleaners are highly effective against grease when some water is draining through, no matter how slowly. Be sure to use the product according to directions.

A chemical cleaner effectively dissolves the grease and washes away whatever is clinging to it.

Since the solvent cannot do its work until it reaches the grease. it is of no value to put it into the sink if there is a 100 per cent stoppage.

The cleaner cannot get into the pipe and you'll just be wasting your time and money. Moreover, if it remains in the sink it may boil up, which is undesirable because most chemical cleaners are extremely caustic and injurious to the skin.

To avoid clogging of the drain pipe in the future, avoid dumping coffee grounds down it. The grounds stick to the grease and, over a period of time, slow down the passage of water and eventually halts it.

If a chemical cleaner cannot be used, the best alternatives are a rubber suction plunger, usually called a plumber's friend, or a coiled spring known as a snake.

When the plunger is worked up and down, the laternate compression and suction tends to dislodge the cause of the stoppage. The spring, pushed through the pipe, will accomplish the same end.

The temperatures of the sand at Cape Henlopen, Va., has been measured at 135 degrees.

SAVING STAMPS

Girls at St. Mary's secondary school at Astley, Lancashire, Eng., saved 200,000 trading stamps for a motor scooter for a South African missionary.

When Father James Manning visited the school some months ago, the 450 pupils decided this was the best way to help him in his work.

Chiropractic Viewpoint

by

John W. Hall, D.C.
WINCHESTER

THAT SLIPPED DISC

(Second of Two Parts)

Continuing excerpts from an article written by Dr. James Harvey of the British Medical Association.

"When a disc can protrude into the spinal canal, which holds the spinal cord and the nerve roots which spring from it, pressure on these nerves may cause trouble at once, or some time later, when the original injury has been forgotten. The most common place for this to happen is very low in the back, so that pressure is exerted on the nerves going to the buttocks and the legs. The usual result i s an immediate attack of lumbago followed later by sciatica down the affected leg.

"In about eighty percent of cases, the complication of injury, followed by sciatica, with stiffness of the back which makes it difficult to stoop, is due to a slipped disc."

The advice of most surgeons, in cases of slipped discs would be not to have an operation until another treatment has been tried for at least a year.

The length of time required to correct the majority of these cases with chiropractic manipulation depends primarily on the length of time the condition has existed. The sooner manipulation is applied the more dramatic are the results.
***

EVERYBODY EATS TRY THESE



By Helen Graham

MY FAVOURITE FRUIT CAKE AND CHRISTMAS PUDDING

I NOTICED CANDIED fruits, raisins, currants and nuts displayed in the store recently so with something of a shock I realized it was once more time to begin Christmas preparations. I guess I am still waiting for summer. The past one was cool enough and I agree with the weatherman who described it as the summer that never was.

Light Fruit Cake

16 oz. mixed fruitcake fruits
¼ cup chopped candied pineapple
¼ cup preserved or candied ginger
½ cup chopped dried apricots
½ cup chopped moist figs
2 cups light raisins
3 oz. pkg. blanched almonds, cut in slivers
2 cups flaked cocoanut
2 cups sifted all - purpose flour
1½ tsps. baking powder
1 tsp. salt
1 cup butter or shortening
1 cup sugar
1 tsp. rum extract or sherry
5 eggs
½ cup unsweetened pineapple juice

Mix all fruits, nuts and cocoanut. Cream butter thoroughly. Add sugar gradually and cream together until light and fluffy. Add flavouring and eggs one at a time. Beat thoroughly. If the mixture curdles slightly do not be alarmed as it will not affect the finished cake. Sift flour then measure it and sift with remaining dry ingredients. Use ½ cup of flour mixture to dredge fruits. Add flour mixture and pineapple juice alternately to egg mixture. Stir in fruits and nuts. Pour into two loaf pans which have been lined with foil and greased. Bake at 275 degrees for 3½ hours. Place pan of water in bottom of oven during baking.

Almond Icing

1 lb. shelled almonds
3 egg yolks
1 lb. icing sugar
1 tsp. rose water
½ tsp. bitter almond flavouring

Blanch almonds; put through the food chopper or roll with a rolling pin. Work to a paste; add unbeaten yolks, flavouring and sugar gradually. Work until very smooth, adding more sugar if necessary. Sprinkle board with icing sugar, place almond paste on it and roll to required shape. Moisten the top of cake with cold water, press icing on it, allow to stand 24 hours before frosting.

Frosting for Fruit Cake

1¾ cups icing sugar
½ cup condensed milk
1½ tsps. vanilla

Stir sifted icing sugar into the condensed milk. Add vanilla. Beat until smooth and creamy. This frosting has the advantage that it does not get too hard.

Plum Pudding

3 lbs. seeded raisins
¼ lb. lemon peel
¼ lb. orange peel
½ lb. blanched almonds
½ lb. candied cherries
¼ cup flour
1 tsp. baking soda
½ tsp. salt
1 tsp. cinnamon
½ tsp. nutmeg
¼ tsp. allspice
2¾ cups brown sugar
4 cups soft bread crumbs
1 lb. finely chopped suet
½ cup grape juice
8 eggs

Sift flour, baking soda, salt and spices. Mix fruits in a large bowl. Add flour mixture to fruit and mix to coat fruit well. Add sugar, bread crumbs and suet. Mix well; add grape juice and well-beaten eggs. Pour into well-greased moulds. Cover. Steam 3 hours. If desired pudding may be cooked in a pressure cooker. Put 2 cups water in cooker. Place pudding dishes on rack. Cover cooker and allow steam to flow freely through vent for 15 minutes without indicator weight, then put on weight and cook 40 minutes.

About 60 per cent of all the immigrants to Canada since the Second World War have been women and children.

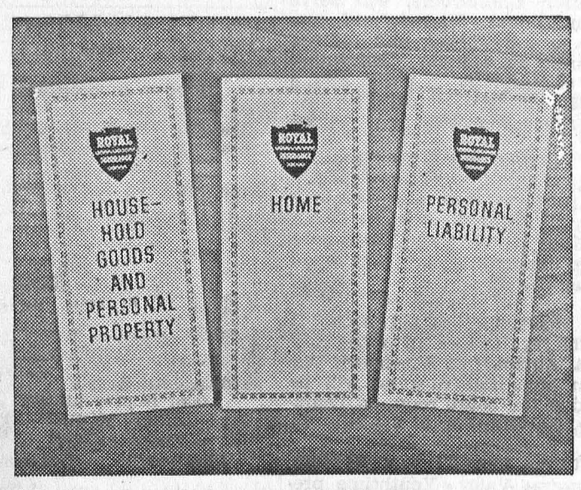

NOW GET THREE POLICIES IN ONE
. . . AND SAVE MONEY!

A modern personal package policy from the ROYAL/LONDON & LANCASHIRE Insurance Companies can save you 10%.

It's a flexible package idea! Your cottage, boats, jewellery and furs can be added —and you save even more.

ANY TIME IS A GOOD TIME TO REVIEW your insurance program. Why not call us to talk it over with you, either NOW or before your present insurance expires.

JACK H. BUSH
GENERAL INSURANCE AGENT
AVONMORE — Your Independent Insurance Agent — ONTARIO
8-3

Now's the time to get that
High-speed Dryer
AND THE FAMOUS 'FILTER-FLO' WASHER, TOO

Just think—no more clothes line . . . no more frozen hands . . . you'll merely toss your laundry into your new CGE Hi-Speed Automatic Dryer. It's so simple, so quick. You'll probably have many a heavy laundry load in the months ahead, and drying's a bigger problem than ever in cold weather, so why not start enjoying convenient home drying right away.

And for the washing, your CGE Automatic Washer with its exclusive "Filter-Flo" system assures a cleaner, lint-free wash. Big 12-pound capacity saves you work and hot water. CGE home laundry appliances are available in sparkling white as well as glamorous "Mix-or-Match" colours.

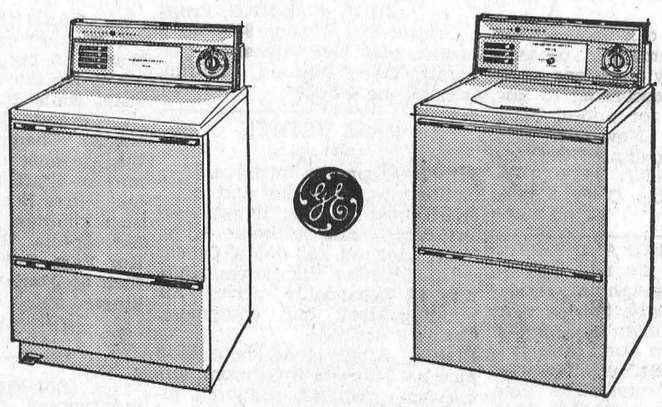

SEE THEM NOW!

In addition to the purchase of your new G.E. CLOTHES DRYER, you will receive from Ontario Hydro one Double Bed Size ELECTRIC BLANKET—$29.95 value— at no extra cost.

Fulton's TV & Appliances
AUTHORIZED G.E. SALES AND SERVICE
PHONE 448-2195 — CHESTERVILLE

MURIEL'S FLOWERS
For Every Occasion
We Deliver
Phone 774-2201
WINCHESTER



For Factory Service on all your G-E Appliances,
GORDON McINTOSH
Sales — Service
— PHONE 987-2923 —
CRYSLER — ONTARIO

WE FINANCE DAIRY CATTLE
Write: P.O. Box 154
Lancaster, Ont.
4tf

FOR SALE

If you are in need of a NEW WAGON we have a few 6½-ton Wagons on sale at SPECIAL PRICES to clear before Winter.

SNOW BLOWERS—Any Kind
Manure Spreaders—Both new and used at reduced prices
SILO UNLOADERS
Fertilizers — Bulk Grains

CLEMENT'S
FEED & FARM SUPPLIES
Office, 448-2161 —Phones— Res., 448-2824

A FLOOR
is
ALWAYS UNDERFOOT!
Does Your Floor Suffer from Neglect?
Call Us for EXPERT DIAGNOSIS and GUARANTEED CURE
EXPERTS KNOW THE ANSWERS TO YOUR FLOOR COVERING PROBLEMS AT
CUMMINGS FURNITURE SALES
PHONE 448-2397 CHESTERVILLE

COYNE'S
YOUR HARDWARE CENTRE
Phone 448-2505 — Chesterville
Benjamin Moore Paints
BLACK AND DECKER POWER TOOLS
Copper, Galvanized and Plastic Pipe
WIRE FENCE



IN GRENVILLE-DUNDAS
RE-ELECT
Jean Wadds
PROGRESSIVE CONSERVATIVE CANDIDATE
NOVEMBER 8
SPONSORED BY GRENVILLE-DUNDAS PROGRESSIVE CONSERVATIVE ASSOCIATION

The Bargain Table

"An Article Advertised is an Article Sold"

CLASSIFIED ADVERTISING RATES

FOR SALE, FOR RENT, HELP WANTED, ETC., MARRIAGE, ENGAGEMENT and COMING EVENTS, 10 cents a line, counting 5 words to a line, minimum 75 cents first insertion. Subsequent insertions at 7 cents a line, with a 40c minimum. CARDS OF THANKS, 10 cents per 5-word line, minimum 75 cents. IN MEMORIAMS, 75 cents plus 25 cents for each 4 line verse.

FOR SALE—Maternity clothes.—Phone 448-2780 anytime. 8-2

FOR SALE—Girl's winter coat, like new, size 7, brown.—Phone 448-2866. 7

FOR SALE—Used G.E. refrigerator in excellent condition.—Call Fulton's TV and Appliances, Phone 448-2195. 7-1

FOR SALE—18 Beatty stanchions, good condition, $50 the lot.—Apply R. Roy Simmons, Finch, Phone Avonmore 346-2036. 7

FOR SALE—Warm Morning coal stove. — Apply Edmund Kelly, RR3, Chesterville, Phone 448-2587. 7

FOR SALE—190 or more Hi-Line hens, laying over 50%.—Apply to Robert Armstrong, Finch, Phone YU 4-2352. 8

FOR SALE—Fawcett oil burner, 8" fire pot, year old, will sell reasonably.—Apply Mrs Annie Johnston, Chesterville, Phone 448-2479. 7-1

FOR SALE—Yearling purebred Holstein bull from a V.G. dam, sired by Rockdale President; also bull calves.—Apply Harold Shaver, Ingleside. 7-1

FOR SALE—Two hand-knit bulky curling sweaters, both snowflake pattern, men's 38 to 40, green and white; women's size, 14-16, blue and white.—Phone 448-2888. 7-1

ELECTRIC ADDER — Are you looking for a real deal in an electric printing adding machine? We have one left—brand new, just unpacked, for less than $120.—See it at the "Record" Office. 8-2

FOR IMMEDIATE SALE—Various household items, appliances, some pieces of furniture, 4-burner electric stove, 21" TV, washing machine. May be seen at the former residence of Dr Hutt, Albert St., Chesterville, Friday, November 5, from 7 till 10 p.m. 7-1

FOR SALE—Dynovent gas wall heater, used about one year. Excellent unit for garage, work shop or milk-house. Cost $243, will sell reasonable. Also 5 windows, approx. size 35"x54".—Apply Mrs Laura Otto, Newington, Ont., Phone 346-5543. 8-2

FOR SALE
Cosy New Bungalow

Chesterville—Ideal location, large living room, three bedrooms, dream kitchen and dining area, complete bathroom with shower, large basement, 7' ceiling. Heating, plumbing, electrical installation all modern. Insulated throughout, nicely landscaped, immediate occupation.—Apply to Glen Merkley, Chesterville, Phone 448-2187. 7

FOR SALE—Used forced air oil furnace and 2 250-gal. oil tanks.—Phone 448-2489. 7-2

FOR SALE—DeLaval single unit milker, good condition.—Call after 6 p.m. 448-2973. 7-2

FOR SALE—Quantity of cob corn, moisture 25-35 per cent; delivered at $42 per ton.—For more information call Abram de Jong, Phone 774-5453, Winchester. 7

NOTICE

Pursuant to adjournment, the November Session of the Council of the Municipal Corporation of the United Counties of Stormont, Dundas and Glengarry will be held in the Council Chambers, County Buildings, Cornwall, on Monday, the 15th day of November, at 10.00 o'clock a.m.

L. C. Kennedy, Counties' Clerk-Treasurer, County Buildings, Cornwall, Ontario. 8-2

COURT OF REVISION
Township of Williamsburg

Take notice that the Court of Revision for the hearing of all appeals against the 1965 for 1966 taxation assessment roll will sit in the I.O.O.F. Hall at Williamsburg on the 15th day of November, 1965, at the hour of ten o'clock in the forenoon for the hearing of such appeals.

Keith Schell, Clerk, Township of Williamsburg. 8-2

REAL ESTATE

New Bungalow—In Chesterville. Large lot, double garage, well located. Reasonably priced with terms available.

120-acre Farm ..— Winchester Springs district. All under cultivation. Good buildings. May be purchased complete with all cattle and machinery. Immediate possession.

Ranch Style House—Near Morewood. Three bedrooms, 4-piece bathroom, extra large lot. Good terms available.

3-bedroom Bungalow—In Winchester. All modern conveniences. Quiet residential location. Reasonably priced for cash.

BRIAN COYNE, Salesman
Chesterville, Phone 448-2505 or 448-2171

AUSTIN CARKNER
Real Estate Broker
WINCHESTER — ONT.
— Phone 774-2618 —

NOTICE—Orders taken for fruit cake and all baking.—Apply Mrs Florence Hall, Chesterville. 7

WANTED—Beef hides, calf skins, deer hide.—Apply Earl's Meats, Phone 448-2324, Chesterville. 8-2

WANTED to buy: A few grade open vaccinated Holstein heifers, 1½ years old, weighing at least 700 lbs., of good type.—See Karl Snyder, Ingleside, Phone KE 4-2055. 7-1

SALES HELP WANTED, MALE—Earn $30 to $50 a week in your spare time. No experience necessary. We will train you.—Write Rawleigh, Dept. K-167-LL, 4005 Richelieu, St. Henry, Montreal. 7-1

STRAYED—Strayed to the premises of Hugh Shaver, Finch: Holstein heifer. Owner may have same by proving ownership and paying for pasture and ad. 8-2

EARN WITH AVON

INSURE your Merry Christmas! Earn Christmas money selling nationally advertised Avon gift sets.—Write Miss M. Rossiter, 4 Maple Crest, Ville de Lery, Que. 7-1

FOR SALE—Female beagle deer hound, $15; Hydro-approved portable immersion type water heater, 1,500 watts; seat belts, CSA approved, black; new 160-rod roll pig wire.—Apply Douglas Black, Chesterville, Phone 448-2564. 7

HELP WANTED—Man or boy to help with farm work.—Apply to Ralph Steinburg, Morewood, Phone 448-2626. 7-2

FOR DITCHING — Two back hoes, available anytime; also gravel, coarse and fine, 75% stone.—Apply Ethan McElheran, Phone 448-2543, Chesterville. 7

CLERK'S NOTICE OF FIRST POSTING OF VOTERS' LIST
Township of Winchester

Notice is hereby given that I have complied with Section 9 of the Voters' List Act, and that I have posted up at my office at Morewood, Ontario, on the 27th day of October, 1965, the list of all persons entitled to vote in the Municipality of the Township of Winchester at municipal elections and that such list remains there for inspection.

And I hereby call upon all voters to take immediate proceedings to have any omissions or errors corrected according to law, the last day for appeal being the 10th day of November, 1965.

Dated this 27th day of October, 1965.

Glenn MacGregor, Clerk, Township of Winchester, Morewood, Ont. 7-2

HOUSE FOR RENT—House two miles south of Chesterville, on County Road; available November 1.—Phone 448-2557. 4tf

FOR SALE—1960 Buick convertible; 1959 Monarch 2-door hardtop; both in excellent condition.—Apply Leon Marcellus, Chesterville, nOt., Phone 448-2444 or 448-2324. 52tf

FOR MACHINING and welding call John Van Koeveringe, 448-2896. 49tf

FOR RENT—Modern, well-located 2-bedroom apartment; occupancy October 1st or 15th.—Phone 448-2444 or 448-2324. 1tf

WANTED—Your animals dead or alive with no cost to you. For prompt service phone collect to Herb Loucks, 774-5250, or St. Albert 987-2818. Licence No. 295C64; plant No. 194RR64. 24-hour service. 48tf

FOR SALE—New 1965 International ½-ton pick-up truck.—Phone 448-2381. 51tf

LOST—Large Persian female cat, sand colour.—Finder please call 987-2060. Reward offered. 6-2

LUMBER AND BUILDING SUPPLIES—For all your needs drop in at Byers Building Supplies Limited, just north of Chesterville. Man on duty 8 a.m. - 5.30 p.m. 3tf

HEARING AIDS — Best prices anywhere. Generous trade-in allowance. Try us. Come in, phone or write. — Beltone Hearing Centre, Winchester, 774-2606. 1tf

ANTIQUES WANTED—Old glass; coloured pieces, any style, clear pattern glass and old china. Wooden ware: butter bowls, prints, pine corner and flat cupboards, small pine washstands, sinks, chests, desks, tables, cobblers' benches, settees, spice and coffee mills. Old brass: candlesticks, kettles, mirrors, picture frames, vases. Old iron: pots, coffee grinders, etc. Oil lamps: fancy table oil lamps, hanging oil lamps, wall oil lamps. No matter how large or small, give us a call. If you wish to sell or just want a free appraisal write or call collect. — Gordon and Doris McDonald, The Castor Shop, Box 138, Phone 445-2843, Russell. Jan. 66

BRISTOL BOARD—All colours of cardboard for school work, 4-H programs, posters, etc. Only 10 cents a sheet. — Come to the "Record Office" for your bristol board card. 26tf

DISPOSAL SALE
of
HOUSEHOLD FURNISHINGS
on
SATURDAY, NOVEMBER 6, 1965
1.00 to 5.00 p.m.

2-piece Bedroom Suite (excellent condition); 4-piece Bedroom Suite; Dressing Table; 4 Chrome Chairs; Cofee Table; Buffet; Dingrom Table; Rangette (nearly new); Singer Sewing Machine; Other Miscellaneous Items.

No reasonable offer refused. **Terms—Cash.**

Items may be seen and purchases negotiated, during the times noted above, at the home of:

MRS BERTHA M. SHAVER
Victoria St. South
FINCH, ONTARIO 7-1

NOMINATION MEETING
Township of Williamsburg

The meeting for the nomination of candidates for the offices of Reeve, Deputy Reeve, Councillors and School Trustees will be held in the United Church Hall at Colquhoun on the 26th day of November, 1965, between the hours of twelve o'clock noon and one o'clck in the afternoon and if more candidates qualify than is necessary to fill the several offices, an election to fill the said offices will be held on the 6th day of December, 1965, with the polls opening at ten o'clock in the morning and closing at six o'clock in the afternoon.

Keith Schell, Clerk, Township of Williamsburg. 8-2

AUCTION SALE
of
LIVESTOCK

The undersigned will offer for sale by Public Auction on the premises

Lot 8, Con. 7, Finch Township
4 Miles South-West of Crysler
8 Miles North-East of Chesterville
on
TUESDAY, NOVEMBER 9, 1965
Starting at 2 p.m.

24 Pure Bred and High Grade Holstein Cows. Eight of these are Registered. Heifer, rising 2, Reg. Artificial breeding is used in this herd. Horse; Shetland Pony, 2 years old; Surge Milker, new, with 3 Single Units; 7 Oliver Combine, power take-off; 19 8-gallon Milk Cans; 24 Iron Stanchions.

TERMS OF SALE

All sums of $50 and under, Cash; over that amount 8 months credit on furnishing approved joint notes bearing interest at 6%. Strangers must furnish bank references. Combine: 1/3 Cash, balance terms of sale.

HENRY PREVOST, Prop.
H. D. Tupper, Auctioneer, Chesterville. 7-1

CLERK'S NOTICEOF FIRST POSTING OF VOTERS' LIST
Village of Chesterville

Notice is hereby given that I have complied with Section 9 of the Voters' List Act, and that I have posted up at my office at Chesterville, Ontario, on the 29th day of October, 1965, the list of all persons entitled to vote in the Municipality of the Village of Chesterville at municipal elections and that such list remains there for inspection.

And I hereby call upon all voters to take immediate proceedings to have any omissions or errors corrected according to law, the last day for appeal being the 12th day of November, 1965.

ated this 29th day of October, 1965.

Lorne Marcellus, Clerk, Village of Chesterville. 7-2

MIMEOGRAPHING AND PHOTO COPYING—We are now able to offer a mimeographing service at reasonable cost. Special rush copies of documents up to 8½" x 14" can be done on our new Photo Copier. Permanent copies made. Ask for rates.—The "Record" Office, Phone 448-2144, Chesterville. 26tf

CUSTOM SLAUGHTERING—We will pick up and slaughter your beef and pork; cut, wrap and freeze.—Earl's Meats, Chesterville, Phone 448-2324. 31tf

RUBBER STAMPS—We can supply all types of rubber stamps on short notice. Reasonable prices and personal attention to each order. Ask about them at the 'Record" Office. 2tf

EQUIPMENT RENTALS—Three bullodzers, house moving, sand, gravel, fill. — Sullivan Bros., Phone 448-2660, Chesterville. 43tf

Free "Records"

We regret that due to Post Office regulations we must curtail our free "Records" that we send to our friends in hospital. From this date, we must limit the time to four issues or one month for any one person. We will be glad to send copies to the local hospitals, upon receiving the names and addresses. Just let us know at 448-2144 and we will provide the "Record" free for up to one month.

MONUMENTS — Representative for Lon's Memorials.—Apply to Dwight Crowder, Williamsburg, Phone 535-2683. 2tf

C.P.R. Time Table

Effective October 31, 1965

Train 21 "The Royal York": Leave Montreal daily 5.00 p.m.
Leave Smiths Falls 7.00 p.m.
Arrive Toronto 10.45 p.m.
Train 22 "Le Chateau Champlain" Daily. Leave Toronto 5.00 p.m.
Leave Smiths Falls 8.43 p.m.
Arrive Montreal 10.45 p.m.
These trains all stainless steel equipment.
No local baggage checked.
D. M. Henry. Local Agent.

NOTICE—To speed up milk delivery during winter months, there will be a 5c reduction on every 10 tickets purchased. See your milk delivery man.—Chesterville Dairy. 7-1

WANTED—Your animals, dead or alive, with no cost to you, 24-hour service. For prompt service call collect Gerard Hebert, Crysler, Phone Chesterville 448-2612. Lcence No. 108C64. 31 Dec 65

AUCTION SALE
of
CATTLE & FARM MACHINERY

Having decided to quit farming, I will offer for sale by Public Auction on the premises

Lot 5, Con. 2, Winchester Twp.
1 Mile North, ¼ Mile East of Winchester Springs, off Hwy. 31
on
SATURDAY, NOVEMBER 6, 1965
Starting at 1 p.m.

28 Head of High Grade Holstein and Jersey Cattle, consisting of: High Grade Holstein Springer; Fresh Cow, Holstein; Holstein Cow due in January; 8 Holstein Cows due in Febrlary; 9 Holstein Cows due in March; 3 Jerseys, due in March; 2 2-year-old Holstein Heifers, due in March; Holstein Bull, year old; 2 Yearling Calves. Farmall Super 'A' Tractor; 1-furrow Hydraulic Plow for Tractor;; McC-D 2-furrow Plow; McC-D Grain Seeder; 32' Hay Elevator; Cockshutt No. 50 Power Take-off Mower; McC-D Side Rake, on steel; Cockshutt No. 5 Manure Spreader; Rubber-tired Wagon; 3-piece Harrow; Rubber-tired Wheelbarrow; 1,300 Bales Good Hay; 350 Bales of Straw; 25 Tons Rodney and Clintland Oats.

TERMS—CASH
John Derian, Prop.
Harold Ball, Auctioneer. 7

AUCTION SALE
of
LIVESTOCK AND FARM IMPLEMENTS

The undersigned will offer for sale by Public Auction on the premises

South Part Lot 4, Con. 9, Twp. of Finch
4 Miles South-West of Crysler
on
SATURDAY, NOVEMBER 6, 1965
Starting at 12.30 p.m. Sharp

Livestock: 30 Holstein Milch Cows, some fresh, some springing; 2 Heifer Calves; 2 2-year-old Holstein Heifers, vaccinated. 5 Brood Sows, bred; Boar Pig. Machinery: M-H '30' Tractor; Set Drag Harrows; M-H Grain Binder, 7'; Set Sloop Sleighs; Springtooth Cultivator; Wagons, on rubber, rack; 2 Milk Strainers; 2 Pails; IHC Hay Baler; Dump Rake; IHC 3-furrow Plow Drag; Land Roller; IHC Hay Mower, 6' cut; DeLaval Milking Machine, Motor, Pump, Pipe-line for 28 Cows; IHC 10-20 Tractor on Steel; Disc Harrow, 32 discs; Hay Loader; Cockshutt 2-furrow Plow Drag; Red Horse Sleigh; Cockshutt Manure Spreader; Many Other Articles Too Numerous to Mention.

TERMS OF SALE—CASH
Reason for selling: Retiring
JOHN FLEMING, Prop.,
Crysler, Ont., Phone 987-2808.
Auctioneers: Leo Menard, Del. Spratt, Regent Menard, Embrun, Ont., Phone 443-2884. 7-1

REAL ESTATE

FINCH—A proven business. Confectionaries, novelties and groceries. Good building, living quarters, furnace and bathroom. Aluminum windows and doors. On lot with driveway and garage. Highway 43. Reasonably priced for building, stock and equipment. Terms if desired.

FINCH—A very good house on nice lot. Kitchen, livingroom, dining room and hall, sunporch. Attached shop suitable for small business, also utility barn. Highway 43, very low price. Easy terms.

FINCH TOWNSHIP—Good brick house and lot. Four bedrooms, kitchen, living and dining room. Some remodelling would make this a good home. Low price.

BUSINESS, NO. 2 HIGHWAY—Service station and restaurant. Good turnover. Excellent location. Price and figures given on request.

AVONMORE—Beautiful home for large family, all conveniences, on Main Street. Close to Highway 43.

AVONMORE—A large building with living quarters, at a low figure.

CRYSLER—Parcel of land, west end of town.

CRYSLER—Large building of excellent construction. Suitable for different types of business.

BERWICK—Large store and dwelling on extra large lot.

For particulars on these and others contact:

MELVIN M. VOGAN
REAL ESTATE BROKER
R.R. 2, FINCH, ONTARIO
613-346-5574

NOTE:—I have buyers for farms. Listings urgently required. 7-1

CARD OF THANKS

I wish to take this opportunity of thanking my many relatives, neighbours and friends for their expressions of sympathy, acts of kindness and beautiful floral tributes received during my recent bereavement in the passing of my dear husband and to all those who sent cards, letters and treats while he was a patient in hospital. Special thanks to Rev Hugh Wilson, Mr and Mrs Norman Arbuthnot, Mr and Mrs Ernest Welch and Mr and Mrs John A. MacLennan.

Mrs Duncan J. MacKinnon. 7-1

Charcoal has been used to smelt metals for at least 6,000 years.



John Palmer Liberal candidate in Grenville-Dundas for the Nov. 8 election, has ben outlining his plans in a series of meetings held in the riding.

COMMENCEMENT—

(Continued from Page 1)

and presented by W. G. Brownlee.

G. Boyce presented a special award for history to Janet Grady which was a biography of Sir John A. Macdonald, given to a Grade 13 student by the Department of Education to mark Canada's Centennial.

Diane Boisvenue, Jean Dunbar and Janet Grady were presented with their Secondary School Honour Graduation Diplomas by Mr Moonie and Lowell Hawkins.

Mrs Beebakhee introduced the Valedictorian, Jean Dunbar, who is attending Holton College near Buffalo, N.Y.

Miss Dunbar said that the memories of her high school days would be cherished for a lifetime. During her school days, new things had been tried—the year book, the newspaper, special clubs and the use of monitors. She continued, graduating from high school was a milestone in the life of the student and it was a recognition of achievement. The student must not stop but must move forward to make his own life. She expressed her thanks to the parents and the teachers who deserved a great deal of credit. To earn a high school diploma, she concluded, required self-discipline and hard work.

Rene Lalonde thanked Miss Dunbar for her very fine addess. Mrs Beebakhee presented a bouquet of flowers to the Valedictorian on behalf of the Young People's Society of the Wesleyan Methodist Church at Newington for her sincere and dedicated leadership in their church.

C. E. Babcock concluded the program with an expression of appreciation and thanks and invited everyone for refreshments which were provided by the Ladies' Aid Society of St. Luke's Presbyterian Church, Finch.

CARD OF THANKS

I would like to say "Thank you" to all those who helped make my trip to Bermuda possible.

Mrs Helen Carr.

CARD OF THANKS

I wish to express my sincere thanks to my friends and relatives for the cards, flowers and visits while I was a patient in the Ottawa Civic Hospital. A special "Thank you" to Drs Justus, Metcalfe and Irvine, also the nursing staff of the third floor and Nurse Beehler of Crysler for their kindness and efficient care. Also special thanks to Marius Kor Varr and John Vreman for their assistance during my recent illness.

Irwin Baker.

IN MEMORIAM

WALDROFF—In loving memory of a dear mother, Mrs Edith Waldroff, who passed away November 4, 1958.

The depths of sorrow we cannot tell
Of the loss of one we loved so well.
And while she sleeps a peaceful sleep
Her memory we shall always keep.

The Family. 7

IN MEMORIAM

MYERS—In loving memory of a dear husband, father and grandfather, Bert Myers, who passed away suddenly October 25, 1963.

A light is from our household gone,
A voice we loved is still;
A place is vacant in our home
Which never can be filled.
Some may think your are forgotten,
Though on earth you are no more,
But in memory you are with us
As you always were before.

The Family.

Mainly About People

Mr and Mrs Geo. Hehir and John Ostler, Newington, Bruce Rae and Evaleen Hehir, Chesterville, spent the week-end in Old Orchard and Portland, Maine. They visited with Alonzo Pettengill. Considering his age, 90 years, he is very active and has a wonderful memory. At one time he was pastor of the Advent Christian Church in Sandtown.

Sunday guests of Mr Johnston Ouderkirk and family were Mr and Mrs Emerson Stewart, Winchester, Mr and Mrs Willard Racine and family, Mr and Mrs Harold Ouderkirk and Brian of Chesterville.

Mrs Glenn McMillan, accompanied by her aunt, Mrs Walter Flora, Ottawa, attended the funeral of the late Thomas W. Scott, Detroit, and spent a few days with her immediate family while there.

Apples vary in ercellence for cooking or eating, point out home economists at Macdonald Institute, Guelph. The ideal plan is to buy apples that are good in both respects. Some of them are McIntosh, Northern Spy and Baldwin.

Diesel fuel powers 95 per cent of the rail transportation in the U.S.

COMING EVENTS

ANNUAL SMORGASBORD

The U.C.W. of Trinity United Church Chesterville, will serve their annual Smorgasbord supper in the dining hall of the church on Monday, November 15, starting at 5 p.m. Adults $1.25; children under 12, 75c. Everyone welcome. 8-2

LEST WE FORGET

A service of Remembrance will be held in Morewood United Church on Sunday, November 7, 1965, at 10.15 a.m., followed by a brief ceremony at Monument Square at 11 a.m. 7

HOSPITAL AUXILIARY

The regular meeting of the Hospital Auxiliary of Winchester District Memorial Hospital will be held in the board room on Thursday, November 4, at 8 p.m. 7-1

OTTAWA VALLEY YOUTHTIME

Ottawa Valey Youthtime presents the film "Silent Witness," a male quartet from Ottawa and a special speaker, Mr Carl Van Allen, of Chesterville — Vernon Presbyterian Church Hall, Friday, November 5, at 8 p.m. Interdenominational. 7-1

FINCH COMMUNITY LIBRARY

Finch Community Library, MacMillan's Store, now has the new book "Out of the Jaws of the Lion," describing the trials of the Hector MacMillan family and their missionary friends. Adults: any time; children: 4 to 5 p.m. on Wednesday. 7

EUCHRE PARTY

A euchre party, sponsored by St. Bernard's C.W.L., Finch, will be held in Finch Community Hall on Friday, November 12. Door prize. Good prizes and lunch. 7

I.O.O.F. BINGO

Reserve December 8 for the big Christmas turkey I.O.O.F. bingo. 10-5

LADIES, LOOK!

A rummage sale will be held in Dunbar Lutheran Church Hall, Saturday, November 6, from 2.30 to 4, sponsored by Elma Women's Institute. 7-2

ANNIVERSARY SUPPER

The annual anniversary supper of Elma United Church will be held in the church hall on Wednesday, November 10. Adults, $1.25; children, 75c. The anniversary service will be on Sunday, November 7, 11 a.m. and 8 p.m., with Rev Mac Steinburg guest speaker. 7-2

"AT HOME"

Mr and Mrs Edson O. Moak RR2, Finch, will be "At Home" to their relatives and friends on the occasion of their 50th wedding anniversary on Saturday, November 6, from 2 to 4 in the afternoon and 7 to 10 in the evening. 7-2

DANCE

A dance in honour of Mr and Mrs Orval Christie on their 25th wedding anniversary will be held in Legion Hall, Chesterville, on Saturday, November 6. Good orchestra. Ladies please bring lunch. Everyone welcome. 7-2

RESERVE DATE

Reserve the date November 15, 1965, for the Smorgasbord supper in Trinity United Church. 52tf

FEMALE
HELP WANTED

Written applications are being invited for a Clerk-Typist to cover Satistical Control and other general office work. All employee benefits are available. Salary will be commensurate with qualifications and the appointment is subject to medical acceptance. Confidential replies should be so marked and directed to the attention of the Factory Acountant.

Nestlé (Canada) Ltd.
Chesterville — Ontario
7-1

OMISSION

The names of two sisters of the late Mrs Grace McMonagle were ommitted in the news piece in last weeks "Record". They are Mrs Bessie Carr and Mrs Gordon Ouderkirk (Gladys) of Finch.

One-third of U.S. factory workers process or fabricate materials which are used on farms.

Professional Directory

Thornhill Auction
Purchases or sales on commission or auction off estates, household goods, antiques, etc.
PHONE LANCASTER 347-3227
48tf

J. W. HALL, D.C.
CHIROPRACTOR
St. Lawrence St., across from Post Office in WINCHESTER, ONT.
By Appointment
— Phone 774-2802 —
Sept 65

JACK H. BUSH
GENERAL INSURANCE AGENT
Automobile
Fire — Casualty
All Types of Bonding Service
AVONMORE — ONTARIO
July 65

MAC'S BARBERSHOP
Open Days:
Monday to Saturday
Open Evenings:
Tuesday, Thursday, Friday
Closed Wednesday Afternoons
Bank of Nova Scotia Building
July 66

ROCK OF AGES FAMILY MONUMENTS
Look for this seal. It's your guarantee of permanence.
J. L. KINKAID
KI 3-3184, Morrisburg
Authorized Dealer
Local Representative:
ALLAN MORAN
— Phone 448-2362 —
Chesterville — Ontario
Apr. 66

LICENSED AUCTIONEER
I solicit your attention:
I can give you a Complete, Business-like Sale Management Service. Costs no more.
R. HAROLD BROWN
— Cornwall, R.R. 2 —
Ph. WE 2-7924, Area Code 613
Mar '64

Avonmore Poultry Yards
WE BUY LIVE POULTRY
Tel. Avonmore 346-5762
STIRLING LANG, PROP.
Mar. 66

LICENSED AUCTIONEER
Will handle all kinds Household or Farm Auctions. Reasonable rates. Call:
Gordon Ross
NEWINGTON
Phone 346-5548, Avonmore
Sept. 65

HAROLD D. POAPST
Insurance and Real Estate Broker
Representative
Grenville Insurance Co.
Automobile, Fire, Casualty, Etc.
Phone Us Collect
PH. 774-2602 — WINCHESTER
Aug. 66

VICE AND CRAIG
FUNERAL DIRECTORS
— 448-2120 —
MODERN FUNERAL HOME
and AMBULANCE SERVICE
June 64

CASS & CASS
LAW OFFICES
Chesterville Dial 448-2735
Bank of Nova Scotia Building
Winchester Phone 774-2004

DELBERT HUMMEL
Licensed Auctioneer for all kinds of sales, at reasonable charge. Chesterville, RR1. 33-66

R. G. Dodds, D.D.S., L.D.S.
Dentist
DIAL 448-2334
At Residence on Albert Street
CHESTERVILLE

CHESTERVILLE FREE PUBLIC LIBRARY
Hours:
Tuesdays: 3-5 p.m.
Fridays: 7 to 9 p.m.
Book catalogues are available and your selections are invited to guide the Book Purchase Committee. 4-65

LICENSED AUCTIONEER
Will handle all kinds of Farm or Household Auctions. Guaranteed results. Reasonable rates. Write or phone for dates at my xpense.
Dwight Tupper
CHESTERVILLE, RR1

Moving & Hauling
We are completely equipped to ook after your commercial haulng and all local and long disance moving.
Consult us for rates — our rices are reasonable.
H. A. GREER, Prop.
HESTERVILLE — ONTARIO
Apr 66

FOR COMPLETE INSURANCE SERVICE
Fire — Casualty — Life
Phone Collect
Biccum and McIntosh Ltd.
— Phone 774-2410 —
WINCHESTER
Oct. 66