WINCHESTER PRESS

VOL. 86 NO. 16 | WINCHESTER, ONTARIO. THURSDAY, AUGUST 16th, 1973 | 14 PAGES PRICE 10 CENTS

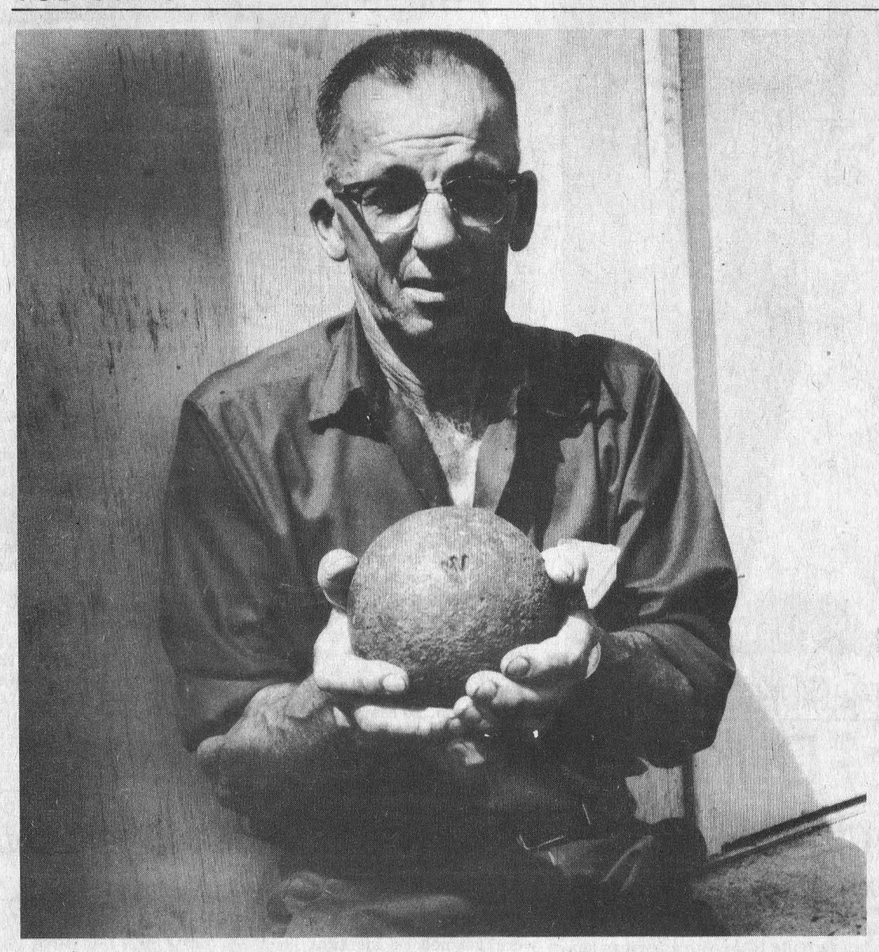

160 Year Old Relic "Shot" Unearthed Near Winchester

Commonly referred to to-day as a cannon ball a relic "shot" has been unearthed near Winchester. At least 160 years old the "shot" was discovered by George Barclay on his farm about three miles north east of Winchester in the Melvin Settlement. Repairing holes in a laneway created by cattle tromping the ground during the wet Spring Mr. Barclay noticed the top of the relica at the bottom of one of the holes. The holes, Mr. Barclay said, were about twenty inches deep.

Interested in his find Mr. Barclay brought the "shot" to the office of The Winchester Press. Aside from very little corrosion it was in good shape and one or two markings were still visible, particularly a broad arrow which indicated it was of British manufacture.

The "shot" weighted in at approximately 24 pounds and measured 18 inches in circumference.

Anxious to further identify the object which looked like a cannon ball the "shot" was taken to the St. Lawrence Parks Commission where experts at Old Fort Henry provided the following information:

"The object is a '24 pounder solid shot'. The broad arrow shown in the accompanying picture, indicates it is of British ordnance and it was commonly used up to the mid 1800's and in some cases later.

"The 24 pounder field piece was normally used as a garrison artillery as opposed to field artillery due to its weight. Although the exact origin is unknown Parks historic officials said that the shot could have come from Fort Henry in Kingston or Fort Wellington in Prescott. It was also suggested that the "shot" could have been part of the cargo on one of the gun boats taking part in a battle on the St. Lawrence river during the War of 1812."

Just how it found its resting place on George Barclay's farm north east of Winchester is anybody's guess. It could have fallen off a wagon in transit or it may have simply been discarded many years ago.

Mr. Barclay is shown with his prize find in the accompanying picture.

Press Staff Photo.

CRACK CASKET CASE

OPP Solves Mystery In Lake St. Lawrence

The case of the mystery caskets has been solved by the Ontario Provincial Police.

Swimmers near Ingleside reported last week that they had discovered what they thought to be three cement caskets in about five feet of water in Lake St. Lawrence near Ingleside. Basing their belief on knowledge that a cemetery had been located in the area before the Seaway they reported their findings to Provincial Police. The boxes found measured approximately six feet in length and were three feet wide. Last Friday Constables Lawrence Cleary and Joan Goalen dived for nearly two hours and found the cement cases which were previously believed to be caskets. On closer inspection the cement cases were found to be part of an old railway bridge which was to have been demolished during the Seaway operations.

The cases were located off Morrison Island just west of Ingleside. During their inspection the OPP officers had to act quickly to avoid being injured when one of the cases gave way. Both divers felt that the underwater bridge could be a major hazard to swimmers and boaters and have recommended that the bridge casing be demolished.

The discovery of the cases adds fuel to the fire that the clearing away of land before the rising waters of the Seaway left much to be desired. In addition to cement cases, (not caskets), the waters of Lake St. Lawrence continue to turn up unusual and dangerous hazards including large rocks, stumps, fencing, sheet metal and a host of other items which were simply not removed before flooding.

Combined with the fluctuating waters of the lake the situation in many areas remains dangerous 15 years after flooding.

Walter Baker To Introduce Bill Against Restamping Of Prices

A Private Members' Bill to make it illegal to re-stamp price increases on 'shelf goods' in retail stores will be introduced in Parliament by Walter Baker, M.P., (GrenvilleCarleton).

Reacting to recent disclosures of double and triple price labeling in some supermarkets, Mr. Baker described the practice as "close to a fraud on the consumer; an immoral and shabby business practice."

He explained that it has long been a function of the Federal Government to check the weight scales of merchants for accuracy, avoiding short-weights for the consumer. The government has also resulted clothing size labels, so that in his view there is no reason why consumer protection cannot be provided through legislation to make it unlawful to increase the cost of shelf items.

Mr. Baker said the $40,000 a year chairman of the ineffective Price Review Board should have "something better to do than study trends and educate the public about prices."

"Perhaps enforcing such a Bill as I propose will give that Board, which is itself a fraud on the public, some better reason for existence than we have seen so far," he said.

The current price dilemma, according to Mr. Baker, would not be before us if the Trudeau Government had acted last February on Robert Stanfield's suggestion of a price and income freeze. He accused the government of inertia and complacency with no realization of what it is like in the real world of the consumer.'

Tourism And Industry Minister To Make Stop At Winchester

Hon. Claude Bennett, Minister of Industry and Tourism, will make a brief stop in Winchester on the morning of Wednesday August 22nd.

He is expected to arrive with his entourage at approximately 8:30 and will remain for a half hour during which time he will be interested in meeting as many local residents as possible.

MPP Don Irvine will be with Mr. Bennett when he arrives in town and since both men are well known an opportunity will be afforded for renewing old freindships.

According to a report from Mr. Bennett's Toronto office the mobile office will be parked at the Public School grounds on St. Lawrence Street.

Following his stay in the village Mr. Bennett will proceed on to Morrisburg where he should arrive at the Shopping Centre by 9:15, and there too, he hopes to meet with all of the elected municipal officials, all of the various industrial and business firms and community-minded citizens.

His next stop will be Cornwall at 10:00 followed by a visit to Upper Canada Village before proceeding on through the park area to Brockville where his rigid schedule calls for a 2:00 p.m. arrival time.

During his necessarily brief stop at Winchester it is most likely presentations on behalf of the town will be made by Chamber of Commerce president George Elliott and Reeve Walter Shadbolt.

Mr. Bennett, because of his close contact with Eastern Ontario, has shown a keen interest in promoting the area and it is anticipated not only town residents but representatives from the entire area will be on hand to meet him next Wednesday morning.

G.G.F.G. To Perform Sunday, August 26th

The Governor General's Foot Guards will be performing at Crysler Park on Sunday August 26th and everyone is invited to visit the scenic parkland and hear the talented musicians.

The Regimental Band made its first appearance on June 15th, 1872, barely eight days after the formation of the Regiment. The occasion was the departure from Canada of Lord Lisgar, who was relinquishing his post as Governor General of Canada. In the one hundred years since the first ceremonial occasion, the Band's appearance at the many military and state functions that take place in the Nation's Capital have made it familiar to many Canadian and foreign guests alike.

The band has performed on several occasions before Her Majesty, the Queen. Due to the Regiment's close association with the Governor General, the band has performed for many distinguished Canadian and foreign personages.

The band is comprised of approximately fifty musicians. The present Director of Music, Captain G.E. Aubrey, CD, has served for twenty-one years with the band, rising through the ranks to attain his present position. He is ably assisted by the Bandmaster, Master Warrant Officer J. Fleming, who saw service with military bands in England prior to coming to Canada in 1957, and the Drum Major, Master Warrant Officer J.R. Milne, CD, who has served with the band for seventeen years.

The band appears by kind permission of Lieutenant Colonel H.R. Hill, Lieutenant Colonel Commanding, Governor General's Foot Guards, and with the co-operation of the Cornwall Musicians Guild, Local 800, American Federation of Musicians.

THE NEWS in Brief

No Crerar Display At Ottawa Ex

For the first time since 1930 the familiar, colourful and appetizing Crerar Apiary exhibit will be missing at Ottawa Ex this year. Mr. Crerar, whose father and mother set up the first display over 40 years ago, told the Press Monday morning that fair officials refused to offer facilities in close proximity to the agricultural shows and instead offered him a 'small costly corner' in the sports pavilion.

Ian, as he is best known, is convinced fair officials are slowly easing out any semblance of agriculture, and the man recognized as the area's honey king points out that he understands cheese exhibitors are also experiencing difficulties.

"We'll be at Metcalfe Fair and the Ottawa Winter Fair", says Mrs. Crerar, "and of course our store on Highway 31 is always open."

COC Sets Trade Fair Dates

Winchester Chamber of Commerce has announced that the annual Trade Fair will be staged this year on October 4th, 5th and 6th and committee member Norm Dignard reports bigger and better attractions are on the planning board.

The spacious arena area is being carefully mapped and those interested in any particular location would be well advised to act early since the space is limited and already many prime areas have been spoken for.

South Mountain Fair Next Week

South Mountain's 81st Annual Fall Fair opens next Friday (August 24th) and continues through Sunday August 26th.

President Dwight Gilmer is confident this year's show will be one of the finest and reports encouraging entries in practically all classes.

Horse racing is always a feature at South Mountain which has at its disposal one of the finest tracks in Eastern Ontario.

Like most fall fairs South Mountain experimented last year with a Sunday Fair and so encouraging were the results that the Sunday program has become an integral part of the exhibition.

Flower Show At Russell

Russell's Annual Horticultural Flower Show is being presented at the Curling Club this Friday and officials report a record number of entries in the various classes.$

A Dessert Party will highlight the activity between the hours of 6:00 and 8:00 p.m. and prizes will be awarded between the hours of 8:00 and 9:00.

All exhibitors have been requested to have entries in by 11:00 a.m. and those in charge anticipate not only an exceptional floral display but also an enthusiastic and large attendance.

Hobos Will Not Be Here

The Philadelphia Hobos, scheduled to appear in Winchester next Monday evening will not be here.

100 Club officials received word Tuesday morning indicating the famous clown princes of softball were unable to make border clearance for this engagement.

A spokesman for the 'Hobos' offered sincere apologies and the service club, in turn apologizes to all who kindly offered assistance in promoting the event.

Hopefully next season it will be possible to present the hilarious show.

Thieves Net $20,000 In Parks Robberies

Break-ins at two St. Lawrence Parks Commission sites have netted thieves more than $20,000 in the past two weeks. Three masked men, two of them armed, used a ladder to climb the wall to Old Fort Henry and escaped with about $19,000. According to reports cleaners and security guards were surprised by the thieves who tied them with tape and ropes and then forced open two safes containing the Fort's receipts.

A cleaner and guard managed to free themselves and call police about 4 a.m. Police said that "a lot" of money was missing but failed to say exactly how much.

Earlier another robbery at Cedar Park east of Morrisburg was reported when a Parks attendant failed to find the previous day's deposits when opening the safe, located on the premises, the following morning. About $1,200 was taken from a vault located at the parks camping site, almost all of it in cash.

Ontario Provincial Police are still investigating both break-ins.

We Have A Winner

The Elmer Safety Contest, appearing weekly in the Winchester Press, is attracting wide-spread attention and the first list of prize winners includes Donna Lee Thompson who sent in her entry from the pages of this newspaper.

Interesting to note that Donna Lee resides at Martintown, Ontario, indicating the tremendous area served by The Winchester Press.

Congratulations Donna Lee and as the contest progresses hopefully other readers will also win valuable prizes.

OPP To Stage Bike Rodeo At Ottawa Ex

Ontario Provincial Police Safety Officer Lowrey has announced a highly interesting and very competitive Bike Rodeo to be staged at Ottawa Exhibition and thanks to generous contributions by local businessmen the best in this area will receive sparking new bicycles.

The contest will be conducted at the McElroy Building for children between the ages of 8 and 12.

Area businessmen have made possible the purchase of two bicycles which, it is understood, will be offered as prizes to winners from the Winchester area. Those who have helped finance the valuable prizes include: Roy Fawcett, Fawcett's Organs; George Elliott, Elliott's Store; Lloyd Dixon, Dixon's Store; Geggie's Hardware; Country Boy; Jo-Ann Shoppe; Sutton's Restaurant; Snow Drop Boutique; Alexander's Lunch; Vice Furniture; Bank of Montreal; MacIntosh Furniture; Winchester 5 cents to $1.00 Store; Royal Bank of Canada; Biccum and McIntosh Ltd.; Angus Motors; Winchester M & M; Don's Gas Bar; Winchester Press; Seaway Valley Pharmacies; Fabrics Unlimited; Beverdam's Quality Meats and W.J.L. Boyd and Sons.

The contest will be in progress throughout the entire fair and contestants can participate any day that is convenient. Winners will be declared on a point system.



A Friendly Tribe

For awhile last Friday it appeared as though Winchester was being invaded by an Indian war party and some watched with dismay as the energetic group erected tee-pees and kindled the camp-fire.

A closer look however, relieved the tension and it became very obvious their intentions were far from being hostile and the gruesomely painted faces hid what proved to be an extremely friendly tribe.

Matter of fact the 'tribe' had been in town all week and was in fact the closing exercise of playground activities conducted during the summer months and made possible by the Department of Community and Social Services, Youth and Recreation Branch, in conjunction with the village.

The project proved highly successful with an initial registration of 70 children and an average daily attendance of well over 30. Readers may recognize some of the 'friendly Indians' in the accompanying photo.

Press Staff Photo

M.P.P. Irvine Announces Tender Calls

Donald R. Irvine, M.P.P., Grenville - Dundas, is pleased to announce that he has been advised by the Honourable James Snow, Minister of Government Services, that tenders will be called for the Ministry of Correctional Services on August 2nd for the supply and installation of new water softening equipment in the Rideau Correctional Centre Kitchen, Burritts Rapids.

The estimated cost is $4,500.00 and the expected completion date is October 31st, 1973.

Also, on August 2nd, tenders will be called for the Ministry of Natural Resources for the supply and installation of two Padmount distribution transformers for the St. Lawrence Parks Commission, Morrisburg.

The estimated cost is $6,000.00 and the expected completion date is August 30th, 1973.

Donald R. Irvine, M.P.P., Grenville-Dundas, is pleased to announce that he has been advised by the Honourable Gordon R. Carton, Q.C., Minister of Transportation and Communications, that on August 4th, 1973, the Minister designated part of the "John Loughlin Road" between Concession IX/X, Township of Mountain from County Road Number 1 westerly 2.5 miles, then southerly 0.5 miles along South Gower/Mountain Townline to 400 feet north of Highway Number 43.

De Jong - Leyenaar Exchange Vows

Maryke Pietje Leyenaar and Piebe De Jong were married on Saturday July 21, 1973, in Williamsburg Christian Reformed Church, Williamsburg, Ontario, at two o'clock in the afternoon by Rev. Norman Baird.

The bride is the daughter of Mr. and Mrs. Klaas Leyenaar, Winchester Springs, and the groom is the son of Mr. and Mrs. Sybren De Jong, Chesterville, Ontario.



Mr. and Mr. And Mrs. P. De Jong

Bill De Jong assisted the groom as best man and Peter Leyenaar and Rudy De Jong were the ushers. Mrs. Bill Langabeer, organist, accompanied the guest soloist, Mrs. Norman Baird.

Mr. Leyenaar gave his daughter in marriage. For her wedding, the bride was attired in a traditional bridal gown fasioned from crystallette organza with white lace and yellow ribbon trim. A floral headdress, in petal effect, held her shoulder length veil and she carried a cascade arrangement of pink sweetheart roses and white carnations with ivy and fern.

The maid of honour, Shirley Pettus, and Annie Leyenaar, bridesmaid, wore identical gowns of yellow flocket nylet in floor length with deep flounced hemlines. Each carried three long stemmed pink roses with white satin streamers.

Following the ceremony, the reception was held on the spacious church lawns.

Guests in attendance included the bride's grandparents and other relatives from The Netherlands, guest from Vermont, New Jersey, Michigan, Pembroke, Arnprior, Ottawa, Brockville, Chesterville and Winchester Springs areas.

Mr. and Mrs. De Jong are residing at R.R. 1, Chesterville.

Personal News

Mrs. Kenneth Larmour, Winchester, accompanied by her son David, travelled by air to Surrey, British Columbia for the Larmour-Dunning wedding on August 4th. Also included in the wedding guests were the grooms mother, Mrs. Norman Dunning, accompanied by her daughter and son-in-law, of Selkirk Manitoba.

Mrs. Fred Pyper, Winchester spent the past weekend with her daughter, Edna, in Toronto. While there, they visited Niagara Falls, Ontario Place and other points of interest in Toronto and were accompanied by Edna's roommate, Linda Reid. In June, Mrs. Pyper was a volunteer at Nationview Public School and visited the city of Montreal along with her son Delmer and his group.

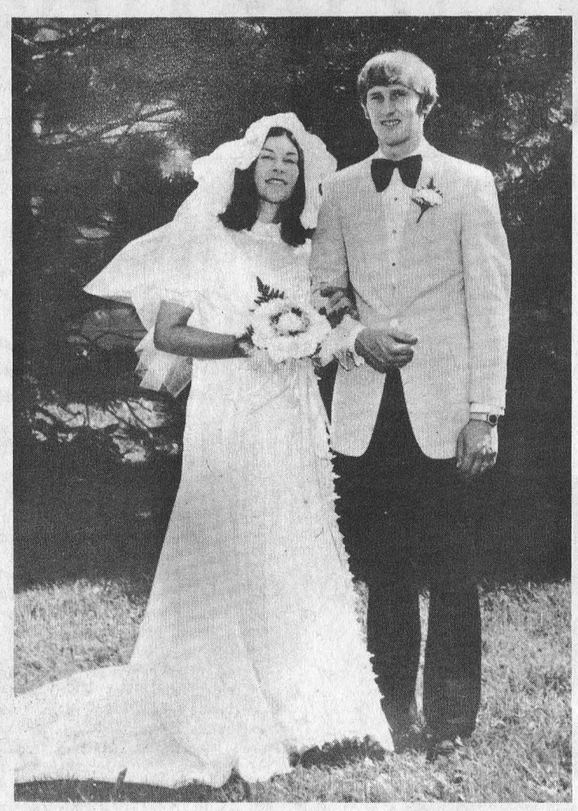

Mr. And Mrs. G. Vrieswyk

Vrieswyk - Angus Wedding

Wilma Anne Angus and Gerritt (Jerry) Vrieswyk repeated their marriage vows before Rev. De Pater in St. Paul's Presbyterian Church, Winchester, Ontario, on Saturday afternoon, August 11th, 1973, at two-thirty o'clock.

Mrs. George S. Angus, 1 Augusta Street, Morrisburg, is the mother of the bride; the groom's parents are Mr. and Mrs. Jacob Vrieswyk, R.R. 4, Napanee, Ontario.

On arrival, the wedding guests were seated by ushers Keith Presley and Cecil Vrieswyk, brother of the groom John Geurkink, Brinston, assisted the groom as best man and Mrs. Violet Wilson was organist for the occasion.

Given in marriage by her uncle, John Smith, of Cumberland, Ontario, the bride wore an Alfred Angelo gown of white silk organza with built in train. Venise lace over pink organza trimmed the puff sleeves, high neckline, natural waistline and flowing hem. To complement the gown, the bride chose a white lace picture hat with pink flowers and ribbon accent and attached veil. A nosegay of pink roses and white carnations completed her ensemble.

The matron of honour, Beth Smith, sister of the bride, Beverly Vrieswyk, sister of the groom and Wilma Menkhorst, Williamsburg, the bridesmaids, were gowned in identical lilac voile aprons over off-white, puffed sleeved dresses of the same material. The Victorian style aprons were embrodiered at the waist. Baskets of mauve and yellow carnations and mauve headbands set off the dresses.

A floor length gown of pale blue lace over peau de soie was chosen by the mother of the bride. Ruffles of chiffon accented the neck and wrists of the dress. She wore a corsage of blue and white carnations and white accessories.

The mother of the groom wore a pink polyester full length gown. Silver sequins at the neckline matched the silver accessories. She wore pink and white carnations encorsage.

Out-of-town guests attended from Chesterville, Morrisburg, Williamsburg, Finch, Brinston, Ottawa, Manotick, Cumberland, Vankleek Hill, Wendover, Masson, Quebec, Kingston, Odessa, Napanee and Grimsby, Ontario.

After the ceremony, a dinner reception was held in the Church Hall.

On return from their honeymoon in the Pocono Mountains, Mr. and Mrs. Vrieswyk will reside at Collins Bay, Ontario. Mr. Vrieswyk is associated with the Bank of Montreal, Kingston, and Mrs. Vrieswyk will continue her work with the retarded children under the Frontenac County Board of Education.

Previous to her marriage, Miss Angus was honoured at a shower at the Christian Reformed Church, Williamsburg. Wilma Menkhorst was hostess for the occasion.

Photo - Keith W. Fisher, Iroquois

BIRTHS

On Saturday, August 4, 1973, Mr. & Mrs. Arthur Gazely, Brinston, Ontario, R.R. 1, a daughter; Mr. & Mrs. Wayne Simpson, Winchester, Ontario, a son; Mr. & Mrs. Dale Crowder, Morrisburg, Ontario, R.R. 1, a daughter.

On Sunday, August 5, 1973, Mr. & Mrs. Dennis Casselman, Morrisburg, Ontario, a son; Mr. & Mrs. John Buma, South Mountain, Ont. R.R. 1, a daughter.

On Tuesday, August 7, 1973, Mr. and Mrs. Carman Langabeer, Russell, Ontario, a son; Mr. and Mrs. Douglas Casselman, R.R.1 Williamsburg, Ontario, a son.

On Wednesday, August 8, 1973, Mr. and Mrs. Garry Sloan, R.R.2 Williamsburg, Ontario, a daughter; Mr. and Mrs. Andre Ducharme, Winchester, Ontario, a son.

On Saturday, August 11, 1973, Mr. and Mrs. Brian Rushton, Morrisburg, Ontario, a daughter.

ROSS - Adrian and Joan are happy to announce the arrival of their son, Jason Alexander, 6 lbs. 3 oz. Friday, August 10, 1973. Many thanks to Dr. Wallace and Case Room Staff at Riverside Hospital. 16c

Engagements

Byers - Plain

Dr. and Mrs. W.M. Byers, Winchester, Ontario, are pleased to announce the forthcoming marriage of their daughter Eleanor R. Byers to Mr. Robert Plain, son of Mrs. and Mrs. Bruce E. Plain of Scarborough, Ontario. The marriage will take place on Saturday, September 1st, 1973 at three o'clock, United Church, Winchester, Ontario. 16p

Duplante - Duncan

Mr. and Mrs. Laurier J. Duplante of Kingston, Ontario, announce the engagement of their daughter, Debra Dale to Mr. Donald John Stewart Duncan, of R.R. 2, Osgoode, Ontario, son of Mr. and Mrs. Charles S. Duncan. The marriage will take place August 25th, 1973 in Kingston. 16p

Hicks - Wyse

Mr. and Mrs. Stanley Hicks, Metcalfe, Ontario, wish to announce the forthcoming marriage of their daughter, Barbara Hazel to John Anthony Timon, son of Mr. and Mrs. Allan Wyse, of Paris, Ontario. Marriage will take place Saturday, September 8, 1973, in St. Andrew's United Church, Metcalfe, at 4:00 p.m.

Parkhill - Barkley

Mrs. and Mrs. Donald Parkhill, St. George, Ontario are pleased to announce the forthcoming marriage of their only daughter, Ariel Mae, to Gerald Thomas Barkley, son of Mr. and Mrs. Egerton Barkley, Chesterville, Ontario. The wedding will take place, Saturday, August 25, 1973 in the United Church, St. George. 16p

Scrivens - Merkley

Mr. and Mrs. Howard Scrivens wish to announce the forthcoming marriage of their only daughter, Charlotte Emma, to Douglas Sanford Merkley, son of Mr. and Mrs. Cleon Merkley. Marriage to take place at 6 p.m. on September 7, 1973, in the Metcalfe United Church.

Sider - Mack

Mr. and Mrs. Harold Sider of Fenlon Falls, Ontario announce the engagement of their eldest daughter Carolyn to Larry, son of Rev. and Mrs. Willis D. Mack of Cardinal, Ontario. Marriage to take place in Fenlon Falls on September 3rd. Both are graduates of Houghton College, Houghton, New York. After January 1st, they will be filling the pastorate of the Madoc, Ontario Wesleyan Church. 16p

Stewart - Harrison

Mr. and Mrs. William E. Stewart, R.R. 1, Winchester are pleased to announce the forth coming marriage of their daughter Catherine Ann to Mr. William George Harrison, son of Mr. and Mrs. Cecil Harrison, R.R. 1, Winchester.

Marriage to take place on Saturday, September 15, 1973 at three o'clock in Winchester United Church. 16p

Waddell - Charette

Mr. and Mrs. Cecil Waddell, Osgoode, Ontario, are pleased to announce the engagement of their eldest daughter Judy to Mr. Garry Charette, son of Mr. and Mrs. Harvey Charette, Toronto, Ontario. The marriage to take place on Saturday September 22, 1973 at the Osgoode Baptist Church, Vernon, Ontario. 16p

SMITHS PHOTO STUDIO
62 Kyle Dr.
Ph. 543-2873
Morrisburg

Personal

Mr. and Mrs. David L. Devins, on Uxbridge, Ontario spent a few days last week with Mr. and Mrs. James Bowman, and Mr. and Mrs. Elgin Black, Winchester.





Larmour - Dunning Married In B. C.

On Saturday, August 4th, 1973 Harold Robert Larmour and Heather Pearl Dunning were married in St. Helen's Anglican Church, Surrey, B.C. at 6:00 p.m.

Mr. Larmour is the son of Mr. and Mrs. Kenneth Larmour, Winchester, The bride's parents are Mr. and Mrs. Norman Dunning, of Selkirk, Manitoba.

The couple were attended by Gordon Skuce, close friend of the groom, and Sharon Smith, matron-of-honour, sister of the bride.

The bride wore a full length gown of crepedachine, styled with high neckline, long lace sleeves, and flowing lace train. A floppy brimmed matching lace hat completed her attire and she carried a white bible with american beauty roses attached.

Following the ceremony, a dinner reception and dance were held in Vanlugan's Hall, Langley, B.C.

Mr. and Mrs. Larmour are residing in Surrey, B.C.

Robinson Family Reunion

The 19th annual Robinson reunion was held at Marvelville Community centre on Sunday, August 12, 1973, with 60 members present.

President and Secretary Ray and Fay Robinson took part and Rev. and Mrs. Wells Robinson told of their trip to the Holy Land.

A minute silence in memory of Eber Robinson was observed.

Elected President and secretary for 1974 were Mr. and Mrs. Orton Robinson.



Graduate

Miss Janice Marylee Casselman graduated from the Nursing School Hospital For Sick Children, Toronto, at the graduation exercises in the Convocation Hall on Friday July 27th.

Miss Casselman, daughter of Mr. and Mrs. Graham Casselman, Winchester Springs, is a graduate of North Dundas District High School.



Graduate

Jane E. Conlin, daughter of Mr. and Mrs. Hubert Conlin, Metcalfe, Ontario, graduated from the Cornwall Regional School of Nursing July 27th, 1973.

Jane has been accepted on Staff at Toronto's Sick Childrens Hospital as of September.

Personal

Mrs. Joan Heuff and children, Nancy, Kelly and Harold have returned to their home at Jasmin Villa and Motel, Pompano Beach, Florida after spending a few weeks with Mr. and Mrs. Nelson Patterson, Osgoode and also visiting relatives and friends in the Morewood and Ottawa areas. They also visited Mrs. Heuff's grandmother. Mrs. A.B. Allison of Cornwall. They were accompanied home by Mrs. Jon Pruyne of Holland.

Personal

Mr. and Mrs. James McDonald and Janice of Centralia and Mrs. Orville Hughes and daughter Anne visited recently with Mr. and Mrs. A.K. McDonald.



Holiday Notice
Dianne's Beauty Salon
456 York Street, Winchester
(Two Block East Of The Theatre)
will be closed for vacation
August 20th through August 24th inclusive
but open all day
Saturday, August 25th
For an Appointment Dial 774-2902
and treat yourself to a personalized hairdo in our air-conditioned, compact and modern salon.
Mrs. Tubman, Proprietor and Stylist, holds an award from the widely-known BRUNO'S Advanced Academy of Hair Design, Toronto.

love is ...


...giving her a red rose.
Muriel's Flowers
Ph. 774-2201 Winchester

All Aboard for School!
with
SPECIALS
From Seaway Valley Pharmacy

PENS
1 Vinyl Foldover Clipboard
1 Hilroy Padded 72 Sheet Refill
3 Duo-Tang Report Covers
A 2.24 Value For 1.67
3 Bic Pens
87¢ Value For 43¢
Three Ring Binder
Ruled Refills 750 Sheets
2.79 Value For 2.33
SEAWAY VALLEY PHARMACY
WINCHESTER, ONT.
Telephone 774-2633
Operated By
Bel-Burn Pharmacies Ltd.
W. L. Burns, B.Sc., Phm.

jo-anne shoppe
Winchester
774-2003
Back to School
with New Fall Fabrics
SWEATERS -
SLACKS -
DRESSES
New Fall Merchandise Arriving Daily!

Grand Summer SALE
Singer's General Merchandising
Shopping Centre Mall Morrisburg, Ont.
Tel. 543-3171
SUMMER JACKETS, small - large
PANTS, PERMANENT PRESS, unisex, size 28 - 38
CHILDREN'S PERMANENT PRESS PANTS, size 8 - 16
BIKINIS
LADIES WEAR
JEANS, denim, unisex, size 26 - 36
JEANS, CORDUROY, unisex, size 26 - 36
CARDIGANS, SWEATERS, men's, ladies' and childrens
MEN'S SHIRTS, dress shirts, work shirts
MEN'S WORK PANTS And all summer wearing apparel.
EVERYTHING AT REDUCED PRICES

Edison Fawcett Places Second Truck Roadeo

Edison Fawcett of Winchester placed second in the Annual Roadeo of the Ministry of Transportation and Communications at Downsview on July 31 and August 1. The title of top driver in the Ministry was won by Donald Briggs of Norwich.

The two-day competition featured precision driving by 19 drivers from across the province who had already proven their driving ability by winning competitions in their own area. They are the most skilled of the 2,000 highway equipment operators in the Ministry who chalk up more than 41 million miles a year in their work.

Mr. Fawcett obtained the highest score of 401 points out of a possible 415 in one of his runs through the complex driving tests. In addition to the battery of precision driving manoeuvres, the competitors had to write a comprehensive test on safety procedures and undergo an examination of their knowledge of mechanics.

As runner-up, Mr. Fawcett, along with the winner and the third place competitor, Ron Thompson of Port Hope, represented the Ministry in the Ontario Truck Roadeo Championships' preliminary trials held at Downsview on August 11. The winners of these trials compete in the Roadeo at the Canadian National Exhibition on Transportation Day, August 23.

Mr. Fawcett, who was competing in the Roadeo for the first time, is an equipment operator with Ottawa District's patrol yard at Winchester. He has been employed with the Ministry for 10 years.

PICTURE

MTC Minister Gordon Carton, right, presents the second place silver medal to Edison Fawcett of Winchester who was runner-up for the title of top driver in the Ministry of Transportation and Communications at the Annual Roadeo in Downsview on July 31 and August 1.



Accepting Silver Medal

Wesleyan Church Proposes Amendments To Facilitate World Organizations

The annual conference of the Central Canada District of the Wesleyan Church meeting at Maberly, Ontario, July 25-29 voted overwhelmingly in favour of the proposed amendments to the constitution of the church as outlined by the second General Conference of the recently merged church.

Realizing that the Church in the West Indies, the Church in the Philippines, the Church in Africa, and in other areas, while agreeing on their basic beliefs, yet have their own customs and culture, the proposed amendment states that the Essentials of the Wesleyan Church consist of name, artiicles of Religion, general rules, elementary principles, transfer of ministers and World Organization. Beyond this each General Conference may work out its own constitution and discipline. An International Board of Review shall be established to maintain fidelity to the essentials of the Wesleyan Church.

The session convened in the picturesque setting among the pines on the church Camp Ground overlooking Silver Lake. There was evident a real spirit of harmony and co-operation. The efficient leadership of General Superintendent Rev. Dr. J.D. Abbott of Marion, Indiana, was much appreciated.

The officers for the coming year show one major change: the District Superintendent, Rev. Dr. J.S.A. Spearman, will give his full time to the superintendency. The local charge at Trenton which he has been serving along with an assistant will be filled by the Rev. Conard Stairs of New Brunswick. The Vice President of the District is Rev. Ira M. Taylor of Oakwood Church, Toronto; Secretary is Rev. Fred Irish of Belleville, and the Treasurer is Miss Eileen Baker of Toronto.

The Missionary speakers were Rev. and Mrs. Chas. Kent from New Guinea. The Wesleyan Youth President for the coming year is Mr. Bill Davis of Ottawa.

North Russell W. I. News

Mrs. George Hitsman hosted the July meeting of North Russell W.I. when twenty-three members answered roll call, "Suggestions for breaking the monotony of doing household tasks",

Two successful euchre parties were reported and final arrangements completed for exhibits and other features at the fair.

Following discussion it was agreed to enter an exhibit at Central Canada Exhibition.

Following the business portion of the meeting Mrs. Gordon Magladry. Family and Consumer Affairs convener, gave an interesting talk on the metric system including a short study of the hand book.

Following the meeting a social hour was enjoyed with lunch served by the hostess assisted by Mrs. Richard Morrow and Mrs. Beatrice Schroeder.

PARENTS NOTE

HAVE YOUR CHILDREN IMMUNIZED

Health Minister Dr. Richard T. Potter today urged Ontario parents to be sure their children are adequately immunized before they go to school in the fall.

A ministry study, in 37 of Ontario's 43 health units, revealed that one in every five children entering school in September 1972 had less than adequate immunization against preventable diseases. Of the 128,884 children in the study, 99,881 were kindergarten children, representing 79 per cent of all children at that school level in the province.

About 75 per cent of those studied had been immunized against diphtheria, pertussis (whooping cough), tetanus and polio. Smallpox vaccine had been given to 65.5 per cent of the children.

Only 58 per cent--in some areas, less than 30 per cent--of the pre-schoolers had been vaccinated against measles. Less than 20 per cent of the children studied had received rubella (German measles) vaccine. "With this rate of immunization, outbreaks of measles are inevitable," Dr. Potter said.

Diphtheria, pertussis, tetanus and polio immunization--which can be given in a single inoculation--should be completed by the time a child is six months old. A reinforcing dose should follow a year later. Measles and rubella vaccinations should be given at 12 months of age or shortly after.

"Every child should have protection against these preventable diseases as early in life as possible," said Dr. Potter. "It appears from the data we've collected that many parents view the school as the primary source of immunization. This is a cause for concern because too many of our children pass through their pre-school years vulnerable to some or all of these preventable diseases."

Parents can have their children immunized by their family doctor or at their local health unit.

DISCOUNT
Hearing Aids

We still give the salesman's commission of $100.00 off the price if you come to the office. Phone 774-2606 for an appointment.

Summers' HEARING AID CENTRE
WINCHESTER, ONTARIO

ALL-NEW LADIES WEAR
448-3370
KING STREET
CHESTERVILLE

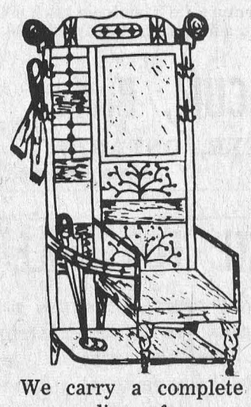

We carry a complete line of
Ladies & Teens
APPAREL
including ½ Sizes in Dresses and Suits
— OPEN —
9-6 Tuesday to Saturday
Friday 'til 9
Closed Monday

HERE WE GROW AGAIN!
To Introduce You To Our
NEW PANT STALL
10% OFF ALL MEN'S PANTS BAGGIES FLARES



EXTRA SPECIAL RACK OF BAGGIES AT 20% OFF!
MORE THAN 60 TO CHOOSE FROM. SPECIAL OFFER ENDS MONDAY, AUGUST 20th - - AND WE WILL BE OPEN!

The Clothing Barn
Highway 31, 2 Miles North Of Morrisburg
"For Clothes That Say I'm Me"
"Be Different With GWG"

calling all hunters!
HUNTING JACKETS



Reversible Camouflage to Red
Sizes 38 to 50
Regular 29.98 to 34.98
$22.50 to $25.98

OUR EARLY BIRD DISCOUNT on LADIES'
WINTER COATS



Keeps The Price The Same As Last Year!
CHECK THEM NOW WHILE THE SELECTION IS FRESH.
ASK ABOUT OUR LAY-AWAY PLAN FOR LADIES' SUEDE COATS.

New Fall Arrivals ...
ALREADY AT "THE BARN"
MEN'S BAGGIES LADIES' BAGGIES
LADIES' SWEATERS
BOY'S and GIRLS' BAGGIES, Size 12 to 20
LADIES' DRESSES and PANT SUITS

Special Group of B.V.D. LONG SLEEVE KNIT JERSEY REGULAR $12. CLEARING AT
SHIRTS - $5.00

SPECIAL GROUP of G.W.G.
STUDENT PANTS
SIZES 27-28-29-30
$5.00 pair



Special Collection of Ladies'
FALL DRESSES 1/3 OFF!
Look For The Yellow Ticket



STORE HOURS:
CLOSED ALL DAY ON MONDAY
Tuesday, Wednesday, Thursday - 9 to 8
Friday 9 to 9 Saturday 9 to 6
SUNDAY - 10 to 4
CHARGEX ACCEPTED
REMEMBER - With Every $15.00 Purchase of Dry Goods, You Receive a FREE PASS to The Colonial Drive-in ($2.00 Value).

1/2 PRICE Sale
REALLY SAVE ON THESE!
CONTINUES ON
All Summer Goods
Dresses (10-20, 5-15)
Ladies' Pant Suits
Sweaters Blouses
Baggies
Ladies' Swim Suits
Men's Bathing Suits
Men's SHORT SLEEVE Shirts
Windbreakers
SUEDE FRONT
Double-knit Cardigans
SEER SUCKER
Sport Jackets
YOU'LL SAVE DOLLARS BY SHOPPING THESE VALUE ITEMS!



The Clothing Barn
Highway 31, 2 Miles North Of Morrisburg

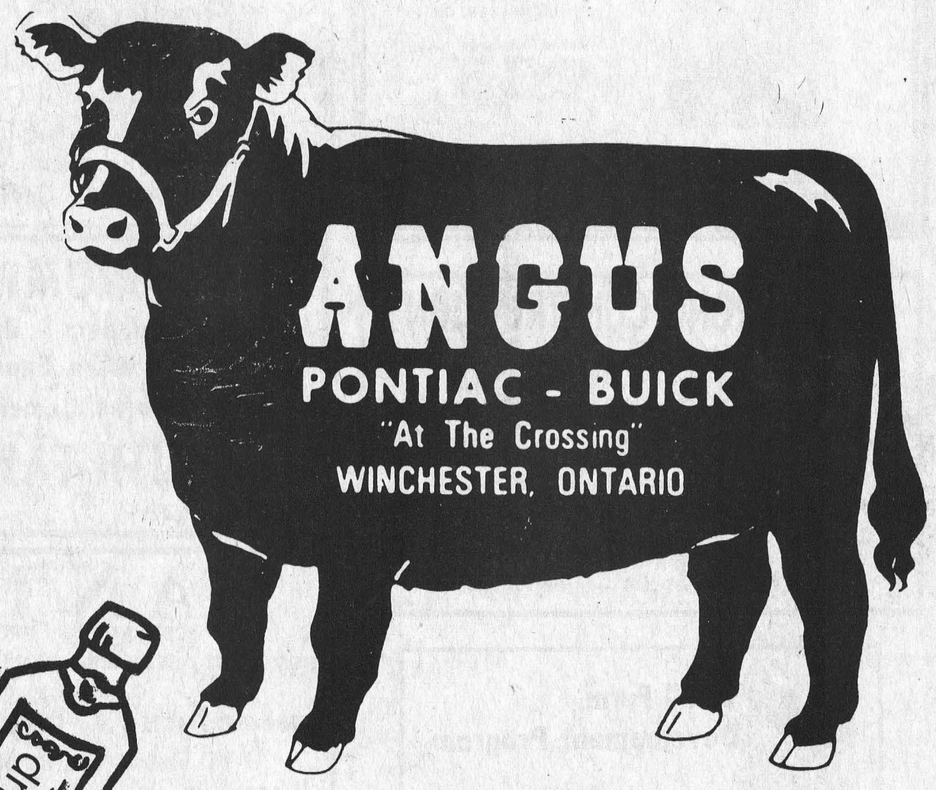

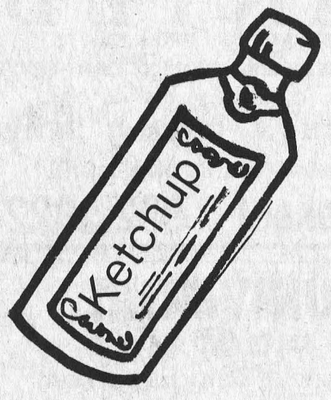

is having a

KETCHUP SALE!

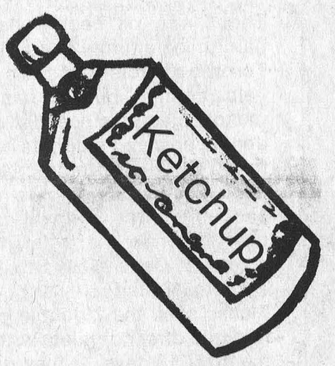

The Boys at Angus' are behind in their quota, and they're giving swinging deals to anyone who will help them 'KETCH-UP'

Ask About...

-48 month Repayment Plan

-PAYMENTS starting only after October 31st, 1973

-NO Down Payment with Approved Credit

-DURACOAT Lifetime Rustproofing

-OPEN 9 - 9 Monday Thru Friday til 6 p.m. Saturdays

-BECK & CALL Service - (If you can't come to us - We'll bring the car of your choice to YOU)

AND... If they can't make you a Deal,
You'll still get a free bottle of KETCHUP

CALL COLLECT 774-2620



SHELDON ROBINSON
SALES REP.
WINCHESTER, ONT.

PHONE: 443-2885 - MAIN
443-2842
OTTAWA 237-0870
RES. AREA CODE 613
774-2820

A & R GREGOIRE AUTO LTEE
Rue Notre Dame St.
EMBRUN, ONTARIO
Chevrolet • Oldsmobile • Pontiac • Buick

METCALFE ELECTRONICS
Radio & TV Service
U-HAUL U-SAVE
Save Money On Service
You Bring Em' In
Open 8 a.m. - 6 p.m. Sat. 'till 5 p.m.
CALL 821-1770 ONT. LIC. NO. 1781

ARMSTRONG CONSTRUCTION
WILLIAMSBURG, ONTARIO
- CARPENTRY AND MASONRY -
Want a new Barn, Milk House, or other Farm Buildings, or repair to present buildings?
We have an experienced staff to serve you.
— FREE ESTIMATES —
All Work Fully Guaranteed
TELEPHONE 535-2807 — (Ask for Bill)

AGROMATIC
Silo Unloaders - Bunk Feeders
All Barn Equipment
Poured Cement Silos
Call KEITH FAWCETT
PH. 989-5532 INKERMAN

WANTED
COLLECTION PROBLEMS
FOR FAST EFFICIENT COLLECTION SERVICE
CALL US
TRI COUNTY CREDIT SERVICE
41 First St. East, Cornwall, Ontario
We Collect 932-5022

UNIVERSAL
SALES AND SERVICE
Full Line of Dairy Equipment
Pipe Lines - Stainless Steel or Glass
Mueller Bulk Tank
HERVE PLANTE
Phone 652-4168 Brinston, Ont.

Small Farm Development Program

FARM LISTING SERVICE

Under the **SMALL FARM DEVELOPMENT PROGRAM** the Farm Credit Corporation maintains a listing service at its local offices.

If you are the owner of a small farm which you wish to sell for not more than $20,000 you should visit the local F.C.C. office before completing the sale arrangements to list your farm and inquire about the possibility of a grant under the Program.

If you have just sold your farm you should immediately check with F.C.C. as to whether a grant is available.

The listings will be available to any interested purchasers. If you are looking for land to expand your present farm you should check to see if any of the land listed will meet your needs. You may qualify for special credit to buy it.

FREE TRIAL OFFER

Thousands of people have found relief from painful leg cramps and arthritis with a magnet. A Toronto doctors said she's not sure why a magnet helps cramps, but she hasn't got out of bed with muscle cramps since. Let us send you two of our double powered magnets on a FREE TRIAL BASIS for 10 days with instructions. At the end of that time if relief is not obtained send the magnets back to us. The trial will cost you nothing. Write today for free trial offer. No red tape.
Magnets, Dept. H29, Box 83, Postal Station 2B, Toronto, Ontario.
Please send me 2 double powered magnets on a free trial offer complete with instructions. I will try them for 10 days. If they do not help my cramps and arthritis, I will return them. If I keep the, please bill me $4.99 plus tax.

Name.....

Address.....

ATTENTION

Industrial Milk Producers In Ontario

Farmers who are producing industrial milk can qualify for guaranteed loans with a refund feature of up to 20% of principal. This refund will be paid in cash during the last 4 years of a 5-year agreement, if all commitments are met.

Get in touch with your area OMMB Fieldman or your local Ontario Ministry of Agriculture and Food office to discuss how you may take advantage of this program.

Main Features of the Program

- 5-year term guaranteed bank loans.
- No repayment of principal in the first year.
- 20% refund of principal available if all commitments met.
- Amount of loans determined through consultation and based on repayment capacity and milk production program of borrowers.
- Can-shippers of industrial milk must convert to bulk tank to obtain loans.

Loans will be made available from local branches of chartered banks effective immediately and until the expiration of the program June 30, 1974. These loans will be at prime interest rates plus 1% in terms not exceeding 5 years.

This program is complemented by the recent increase in Federal subsidy for industrial milk.

Application forms and brochures describing the program are available from County and District Offices of the Ministry of Agriculture and Food.

For more information contact:

Box 488,
Winchester, Ontario.
KOC 2KO
Telephone: 774-2313

Ontario
Ministry of Agriculture and Food

T.R. Hilliard, Deputy Minister
Hon. Wm. A. Stewart, Minister

COMPLETE DISPERSAL
of the Whitecliff Herd of
ANGUS BILMER, Monkland, Ontario
to be held at
FAWCETT'S SALES ARENA
Winchester, Ontario
THURSDAY, AUGUST 23rd, 1973
AT 7:30 P.M.
55 HEAD
25 COWS 30 BRED & OPEN HEIFERS & CALVES
Herd R.O.P. and Classified. 16 Rockmans; also Lassie Leaders, Charles, and other popular sires.
All sired by and bred to E.B.I. sires.
This herd is the result of many years of sound breeding and careful selection, and these animals should do a good job for any breeder.
ALSO FOR SALE — 400 lbs. No. 1 Milk Quota.
33-Can De Laval Milk Cooler
Contact Owner — (613) 346-5710
CATALOGUES ON REQUEST
FAWCETT BROS. SALE SERVICE
Winchester, Ontario
MAHLON ZERON, Auctioneer
Allison Fawcett 774-6200
Ralph Fawcett 774-5710

USED HARVESTING EQUIPMENT

2 717 New Holland Forage Harvester One Row ..... each $1850.
1 350 I.H.C. Forage Harvester Like New ..... $1650.
1 55 I.H.C. H.D. Harvester One Row And Pick Up ..... $2250.
1 612 Ford 2 Row Harvester With Direct Cut Hay Att. ..... $1250.
2 818 New Holland Harvesters 2 row Corn and Direct Cut ..... $2250.
2 15 I.H.C. Forage Harvester one row 950.
2 Gehl Harvesters. Your Choice ... $ 250.
1 John Deere Harvester 1 Row and Pick Up ..... $250.
Turnco 16 ft. Forage Box Reconditioned $1100.
Farm Hand Metal Forage Box ..... $ 975.
1 only New Hand Auger Box with New Wagon and new 760x15 Tires Regular $2025. ..... Now $1725.

See This Equipment Now At
WEAGANT FARM SUPPLIES LTD.
South Mountain 989-2097
'Try Us For A Deal'

Cards of Thanks

CARD OF THANKS - We extend sincere gratitude to the nursing staff of Winchester District Memorial Hospital and to Dr. Howard Justus for his care and kindness extended to Mrs. Nina Casselman while she was a patient there. At this time, we wish to thank our friends and neighbours for many acts of kindness, floral offerings, In Memoriam donations and expresions of sympathy received following her death and to the staff of Vice and Craig Ltd. Funeral Home, to the pallbearers and Rev. R. Neil for comforting assistance.
-Mrs. Lillie Tracey, Mrs. Eva Grandmaison. 16c

CARD OF THANKS - We wish to extend our heartfelt thanks and appreciation for the many acts of kindness, messages of sympathy and beautiful floral offerings and cancer funds received from our neighbours, relatives and many friends in our recent bereavement in the loss of a dear sister Jean Countryman. Special thanks to Drs. Howard and Duane Justus and first floor nursing staff of the Winchester District Memorial Hospital for their wonderful care. The Clergy for their many visits, kindness and prayers.
These acts of kindness will always be remembered.
- Archie and Wilma Sheldrick and Family. 16c

CARD OF THANKS - A sincere thank you to all our many friends and neighbours for flowers, memoriams to the heart foundation fund and Bible Society, letters and cards of sympathy in this time of sorrow in the loss of a dear sister and aunt. To the Rev. Frank Stone for his comforting words and services at this time, we are profoundly appreciative. We will long remember these acts of kindness and thoughtfulness.
- The MacKeracher Family. 16c

Cards Of Thanks

CARD OF THANKS - It is with sincere gratitude that we express to our many friends, our deep appreciation for their kindly expressions of love and esteem in the floral tributes, words of comfort, and the many donations to the Ontario Heart Foundation in memory of a beloved sister and aunt, Nettie Thom. - The Thom family. 16p

CARD OF THANKS - I would like to say "Thank You" to all my friends and neighbours who were so kind to remember me with flowers, cards and visits while I was a patient in Winchester Memorial Hospital and since coming home "Thanks" to Dr. Diemert and the nurses and staff on first and second floor. - Donald Sullivan. 16p

CARD OF THANKS - I wish to thank all of those who helped out my family and myself while I was a patient in the Ottawa Civic Hospital. The cards,letters and gifts were greatly appreciated, as was the baking sent to my home. Special thanks to Mrs. GordonCowell, the wonderful nursing staff at the Civic and Dr. Carson.
- Arlene Davidson. 16p

CARD OF THANKS - I wish to sincerely thank my realtives, friends and neighbours for the lovely flowers, gifts, treats and beautiful cards received. I wish to extend to the wonderful nurses at Kingston General Hospital my heartfelt thanks for the excellent care received. To Rev. Baird for his kindnesses and prayers, my thanks. These kindnesses will long be remembered by me.
- Mrs. A.K. (Bessie) McDonald. 16p

CARD OF THANKS - We the family, of the late Jessie Hargrave would like to express our heartfelt thanks and appreciation for the acts of kindness, floral tributes and donations received from friends, neighbours and relatives at the time of our recent bereavement. Special thanks to Dr. Forbes, Dr. Justus and nurses of the east wing in Winchester Memorial Hospital. We would also like to thank Mrs. Roy Shepherd, Mrs. Alton Cassidy and Mrs. Grace Postlewaite for their help, kindness and consideration on the day of the funeral. - Mrs. Margaret M. Ault, Mr. Bruce Hargrave. 16c

CARD OF THANKS - We wish to take this opportunity to thank our relatives and friends for their messages of sympathy and the kind gifts of food during our recent bereavement of a dear brother Howard. All was very much appreciated. - Nellie and Rob Morrice. 16p

CARD OF THANKS - Earle joins me in extending our warmest thanks to all our good friends, neighbours and relatives for remembering me with cards, flowers and gifts while I was in St. Joseph Brant Hospital, Burlington, Ontario. - Mildred Francis. 16c

CARD OF THANKS - I would like to express my sincere thanks to the many people who remembered me with cards and visits while I was a patient in the Winchester and District Memorial Hospital. Special thanks to the clergymen and to Dr. Chande and Dr. Domanko and the Nurses on the first floor. - Graham Hess 16p

CARD OF THANKS - We wish to express our sincere gratitude to the relatives, friends and neighbours who sent flowers, gave donations to the many funds of their choice and conveyed their sympathy to us in so many ways at this time of deep sorrow in our family. We extend a special thanks to the ladies of the U.C.W. of Inkerman United Church.
- Earl Bailey, Kathleen Morgatroyd, Mae Ellis. 16c

CARD OF THANKS - We would like to thank our many friends, neighbours and relatives for the many acts of kindness, flowers, cards during the sudden loss of our beloved sister Catherine Hallaway. Special thanks to Mr. Peters, Dr. Coffey, nurses and staff of Kemptville District Hospital.
- Margaret and Walter Lawrence. 16p

CARD OF THANKS - I wish to thank all my friends and neighbours who helped at the time of the recent wind storm.
- George McIntosh. 16p

CARD OF THANKS - We would like to say "Thank you" to all our neighbours, friends and relatives who so kindly helped us move to our new home in Morrisburg. We appreciated it all very much. - Earle and Audrey Hamilton. 16p

FOR SALE

FOR SALE - TURNER GRAIN BOXES. There will be a shortage of these boxes shortly. Order yours now while our stock is complete. R.H. Beckstead, Williamsburg, Ontario. 16tfc

FOR SALE - Admiral 21 inch television, good condition, asking $50.00. Also, chrome set, yellow, 6 chairs, asking $50.00. Tel. 774-6500. 16c

FOR SALE - One green chesterfield and chair, one chrome set, 4 chairs, one Frigidaire electric stove. Tel. 774-2304. 16c

FOR SALE - Massey Ferguson 180 tractor with loader, used 600 hours, multi-power independent PTO, bought new June 1972. Tel. 774-3333. 16c

FOR SALE - 1972 Kawasaki 350 Trail, good road bike, must sell. Tel. John 774-2443. 16

FOR SALE - Moffat range, 30 inch, good condition. Black and white T.V., swivel base, working. Tel. 774-3372. 16-17c

FOR SALE - Choice sweet corn. Mary Durant, Tel. 448-2059 or Lois Durant, Tel. 448-2982, R.R.3, Chesterville. 16c

FOR SALE - Timothy hay, free for the cutting or 25 cents a bale, Lac St. Marie, Quebec area. Tel. Ottawa 225-3319. 16c

REAL ESTATE

IRVING H. MILLER
Broker
PRESCOTT, ONTARIO
Member M.L.S.
CHARLES HEUVEL
Representative
Phone 652-4764
R. R. 2, Brinston, Ont.

7 miles north of Iroquois, two storey stone house, new furnace last year, hot and cold running water. House in A-1 shape. Asking price $13,000 cash or $15,000 on $6,000 down payment.

9 miles north of Iroquois, 100 acres all workable land. Asking price $10,000.

5 miles north of Iroquois, 45 acres: 25 acres tillable and 20 acres second growth bush, including an air strip with 2,000 foot runway. Asking price $5,000. 16-17c

REQUIRED
Textile Workers
Due to Increased demands for our products, Caldwell Consumer Products requires male and female personnel. Full training supplied. Earn while you learn. For full details contact:
Personnel Department,
Caldwell Consumer Products,
Dominion Textile Ltd.,
Iroquois, Ontario.
Tel. 652-4816

ROOF LEAKING?
CALL ALLIED ROOFING CONTRACTORS
FREE ESTIMATES

WORK GUARANTEED
COMPLETE ROOFING SERVICES
We Make New Roofs & Repair Old
Ph. 233-3572 2496 Bank St.

5 ST. CLAIRE AVENUE
OTTAWA, ONTARIO
PHONE 224-3945
M.L.S. SERVICE
John DeVRIES REALTOR
Member of Ottawa Real Estate Board. Can give you complete multiple listing service (M.L.S.). More than 100 Real Estate firms can sell our M.L.S. listings.
Call AL BOUWERS
Licensed Representative for John DeVries Realtor
Res. (Metcalfe) 821-2812

USED CAR
CLEARANCE SALE
1970 METEOR MONTCALM — 2 Dr., HT, V8, AT, PS, Radio. Only 47,000 miles.
1970 CHEV BELAIR — 4-Dr., V8, AT, PS, PB, Radio, New Paint.
1970 FORD MAVERICK — 2Dr., 6 Cyl., AT, Radio.
1969 DODGE MONACO — V8, AT, PS, PB, Radio.
1969 METEOR RIDEAU — 2-Dr., HT, V8, AT, Radio, only 37,000 miles, original paint.
1969 DODGE CORONET — 2-Dr., HT, V8, AT, PS, PB, Radio, only 54,000 miles.
1969 CHEV BELAIR — 4-Dr., V8, AT, Radio.
1969 FORD CUSTOM — 4-Dr., V8, AT, Radio, Low Mileage.
* *
compacts
1973 DATSUN 610 — 4-Dr., Demo., 4400 miles
1972 DATSUN 1200 — Fast-back, AT.
1971 DATSUN 1600 — 4-Dr., 37,000 miles.
BOGART
MOTOR SALES LIMITED
Chesterville, Ontario
Phone 448-2488

REAL ESTATE FOR SALE
IN CHESTERVILLE - new 3 bedroom bungalow in an area of new homes. Buy now and choose your floor coverings. Asking $25,000.00.
IN WINCHESTER - older 3 bedroom home in excellent location, near school and hospital. Asking $20,000.00
IN CHESTERVILLE - new 3 bedroom bungalow under construction, attached garage. Purchase now and have it finished as desired.
NEAR KEMPTVILLE - century old 3 bedroom brick house, all conveniences, with two acres land. Asking $24,000.
H. E. BICCUM, Broker
WINCHESTER, ONTARIO
DAYS 774-2832 EVENINGS 774-3233

REAL ESTATE FOR SALE
IN WINCHESTER, lovely older two storey brick home on double lot, park like setting, tastefully decorated, beautiful kitchen, wall to wall throughout, substantial downpayment required.
IN WINCHESTER, 1½ storey frame, 3 bedrooms, bath, living and dining room, modern kitchen, family room, oil furnace.
W. C. MacDONALD
REALTOR
WINCHESTER - ONTARIO
HIGHWAY 31 INN MOTEL - Tel. 774-2106 - 9 to 5

OPPORTUNITY SAVINGS PROFITS RESULTS

THEY'RE ALL IN CLASSIFIED

FOR SALE

FOR SALE - Must sell, going back to school, 1963 Pontiac 1969 hi-perf 327, 300 plus h.p. with many extras, meticulously maintained, Muncie 4 speed zoom clutch, 3:55 rear end; M/T wide ovals, keystone mags, Monroe's, Thrush, tach, tape deck, radio, absolutelv immaculate, certified, not winter driven. $1,500. firm. Tel. 448-2246 after five. 16c

FOR SALE - 1967 Mustang V8 Auto, Radio, heater, defroster. Completely reconditioned. Bill Strader, 535-2607. 16p

FOR SALE - Willis piano. Tel. 821-2784 after 6 p.m. 16c

FOR SALE - Oliver 77 for parts. Good rubber tires. Tel. 821-2388. 16c

FOR SALE - Gilson 8 h.p. garden tractor with snow blower, cultivator and mower. Refrigerator, boy's bicycles, high chair, antique loom frame and antique press. Tel. 989-3002. 16tfc

FOR SALE - In Winchester Village, 467 Dufferin, 3 bedroom bungalow, finished basement, large lot, immediate occupancy. For further information, tel. Ottawa 733-2573. 16-17c

FOR SALE - Good standing hay for sale near Mountain. Tel. 989-2973. 16tfc

FOR SALE - Lindsay piano with new keys. Price $100.00. Tel. 989-5381. 16c

FOR SALE - Boat, 17 ft. cedar-strip, 40 h.p. Johnson motor, electric start, trailer and skis, $625.00 or exchange for 1200 bales of hay or best offer. Tel. 774-2945. 16-17c

FOR SALE - Nine heifers, 10 months old. Tel. 821-2603. 16-17p

FOR SALE - 1965 Volkswagon - 73 License. New muffler. Sell as is. Best offer. General Electric 4 burner stove. Good condition $40.00. Maxwell wringer washer, like new, $25.00. Phone 821-2676. 16p

FOR SALE - 1970 Chev. Impala, 2 door hard top, fully equipped, 38,000 original miles, will accept reasonable offer. Tel. 448-3325 days, 774-3512 evenings. 16c

FOR SALE - Straw, also barley and shelled corn. Apply Ross Dulmage, South Mountain, tel. 989-2964. 16-17c

FOR SALE - Keymac Floor Furnace, pipes and 180 gal. round tank. Apply to Douglas Fader, Iroquois. 16-18c

FOR SALE - One portable stereo, with two speakers - collection of records. Phone 774-2448 after 5. 16p

FOR SALE NOW
Apples and Tomatoes in quantity or small lots at -
GIBSON BROS.
MOUNTAIN, ONTARIO

POP-SHOPPE DRINKS
available now
at
ORMOND GENERAL STORE
R.R. 1, Winchester
8:00 a.m. to 9:00 p.m.
(except Sunday)
Tel. 774-2730

FOR SALE - 1 4-65 Nuffield tractor with Kelly FE loader, 1 case d. tractor, new 14.9-38 tires, 1 Ford 8-N tractor, 1 Oliver 3 base tractor plow, 2 wagons, with rack, 1 3-p.h. sprayer, 21' boom, 1 M.F. combine 7' with motor.
ROSS H. BECKSTEAD
Williamsburg. Ont. 535-2103
16tfc

COUNTRY MEAT MARKET



EAT
BETTER
SAVE NOW

Fresh turkeys, 8 to 10 lbs. /lb.....69
Fresh chickens, 3½ to 4 lb. average /lb.....65
Fresh chicken legs and breasts /lb.....79
Barbeque weiners.....79
Country club boneless beef roasts, 5 to 6 lb. average.....$1.49
Fresh ground all beef hamburg.....99

Cut and wrapped for freezer
OPEN HOURS: 1 to 6 p.m., Thursday and Friday
Saturday - 8 a.m. to 6 p.m. until further notice
BILL MARCELLUS
Tel. 448-2123 - Dunbar

FOR SALE

FOR SALE - Vizsla (Hungarian pointer) pups. Intelligent, affectionate and handsome dogs of medium size and short hair. Registration guaranteed. Ready late August. Reserve now. Tel. 774-6534. 16-17c

FOR SALE - 42 ft. grain and hay elevator with adjustable stand with gas or electric motor. also PTO shaft. One hay buncher. One barn 75 ft. long, 36 ft. wide. 22 ft. posts along with 40 by 34 wide by 20 ft. posts attached to barn. Tel. 774-6304. 14&16c

FOR SALE—Many Used Vacuums and Uprights for rugs. Also Carpet Shampooers. All in excellent condition. Will accept trade. E. Berube, Russell. Tel. 445-2181. 25tfc

FOR SALE OR RENT—Holstein and Hereford Service-age Bulls. Contact Sullivan Bros., Chesterville.Tel. 448-2332. 49tfc

FOR SALE - World famous Homelite Chain Saws. All XL models in stock. Good stock parts on hand. Mechanic on duty ready to serve you. Good stock chain to fit most saws at popular low prices. R.H. Beckstead I.H. Parts, Sales and Service, Williamsburg. Tel. 535-2103. 10tfc

POP-SHOPPE DRINKS
available now
at
ORMOND GENERAL STORE
R.R. 1, Winchester
8:00 a.m. to 9:00 p.m.
(except Sunday)
Tel. 774-2730

ALTA-BANK USED FURNITURE
Two floors of Quality Used Furniture to choose from. Visit our store at 1725 Bank St. South, Ottawa. We BUY good quality used furniture and antiques. Call 731-2245 Collect. 44tfc



HUSQVARNA CHAIN SAWS
Triple suspension principle, anti-vibration system. Most trouble-free Swedish chain saw on the market.
R. H. BECKSTEAD
Phone 535-2103, Williamsburg
44tfc

Organs and Pianos
CONN ORGANS and LESAGE PIANOS. Used all makes. Service on all makes. Fawcett Organ and Piano Studio, Winchester. Tel. 774-2205. 24tfc

SURGE
Sales and Service
Complete line of Dairy Equipment. Pipe-line Systems (glass or Stainless Steel). Mueller or Zero Bulk Coolers. Water Conditioners, Barn Fans, Electric Cattle Waters Detergents line.
DELBERT McMILLAN
Box 127, Winchester, Ontario
Tel. 774-2609 or 984-2280
19tfc

WRECKING
For Parts Only
'73 Chev Wagon, 189 miles; '73 Maverick, 800 miles; '72 Chev. Wagon; '72 Torino; '72 Chevy Van; '71 Demon 340, four speed; '70 Charger 440, four speed; '70 Datsun Pickup; '69 Galaxie, '68 Datsun; '69 Toyota; '67 M.G.B.; two '68 Ford Half Tons; '70 Austin America; four '70 Chevs.; '69 Olds. 88. For the best Used Parts in Eastern Ontario
— CALL —
AMELL AUTO WRECKERS
R R. 1, St. Andrew's West, Ont.
Tel. Cornwall 932-5603
51tfc

Vice & Craig Ltd.
FUNERAL HOMES
METCALFE, WINCHESTER AND CHESTERVILLE
774-2120
one convenient phone number serves all three locations
Ambulance Service

FOR SALE

FOR SALE—25 late model Light Trucks, Station Wagons and Cars at wholesale or less. Amell Auto, Cornwall. Tel. 932-5603. 51tfc

FOR SALE - 17 ft. Shamrock house trailer. equipped with add-a-room and canopy. Phone Ed Hanson. Williamsburg. 535-2845. 14&16c

FOR SALE-80 acres of standing hay located in Galetta, Ontario. 10 cents per bale. Tel. 839-5557 or 623-4510. 13-14-16c

POP-SHOPPE DRINKS
available now
at
ORMOND GENERAL STORE
R.R. 1. Winchester
8:00 a.m. to 9:00 p.m.
(except Sunday)
Tel. 774-2730

STRAYED

STRAYED - Yearling heifers strayed to my premises. Lindsay Stewart, Tel. 774-6531. 16c

LOST

LOST - In Mountain Township, two hereford cows and two calves, white faced. Albert St. Pierre, tel. 774-5110. 16p

TO RENT

FOR RENT—1-Bedroom Apartment, available July 1st. Phone 774-2614. 7tfc

FOR RENT—Have you ever considered renting your Home Appliances? Well look at this. As well as renting Hoover Washers with the option to buy, we now offer the same rental service on Hoover Clothes Dryers. No extra wiring is necessary for the modern dryers which can be plugged into ordinary wall sockets. Apply to W. J. Porteous & Sons, Vernon. Telephone 821-2276. 26tfc

FOR RENT - One bedroom apartment, occupancy September 1st. Fireplace in living room, near hospital, rent $105. monthly includes heat and hydro. Apply to Box 743, The Winchester Press. 16-17p

FOR RENT - Two bedroom apartment, heated, available September 1st. Tel. 774-2005 days and 774-2304 after 6. 16tfc

NOTICES

MORTGAGE INSURANCE - If you have purchased a new home, farm or business you should protect your investment with some low cost mortgage insurance. For information on this low cost insurance. call - James R. Moran. agent. Great West Life Assurance Co.. College Street. Chesterville. Ontario. Phone 448-2834. 14-18c

NOTICE
Oil Furnace, Water Pumps, Weeping Beds, installed and serviced. Plumbing Supplies sold.
— for free estimates call —
PAUL BARKLEY
South Mountain, Ph. 989-2844
7tfc

NOTICE
We now offer a Trucking Service for Custom Slaughtering. Monday only until further notice. Please contact John Francis phone Iroquois 652-4630
We slaughter Pork and Beef on Mondays, and on Wednesdays Beef only.
EARL'S MEATS
Chesterville — Ph. 448-2324
15tfc

MID-SEASON SALE
Gazebos
Outdoor Screened In Rooms At Special Low Sale Prices (Only Two In Stock - One Large Size - One Medium Size)
Call 774-3025 After 5 p.m.
RAY'S Wrought Iron
Winchester

CLASSIFIED ADVERTISING RATES
GENERAL CLASSIFIED—$1.00 minimum (25 words or less), .75 subsequent insertions. Otherwise .04 per word first insertion, .03 subsequent.
CARDS OF THANKS—$1.25 minimum (35 words or less). Otherwise 3½c per word.
IN MEMORIAMS—$1.50 minimum including four-line verse. .50 for each additional four lines (verse).
AUCTION SALES—$1.26 per column inch
CLASSIFIED DISPLAY—$1.40 per column inch.
Deadline for Classifieds is 1 p.m. Tuesdays. Ph. 774-2524.

NOTICES

BISSELL for CLEANING
Rugs shampooed in your home. Bargains on Used Vacuums.
L. Bissell, Ingleside
Telephone 537-2598
50tfc

NOTICE TO CREDITORS AND OTHERS
IN THE MATTER OF the Estate of ANNE WALKER SERVAGE late of the Village of Winchester, in the County of Dundas, Widow, deceased,
NOTICE is hereby given, pursuant to The Trustee Act, that all persons having claims or demands against the Estate of ANNE WALKER SERVAGE , late of the Village of Winchester, in the County of Dundas, Widow, deceased, who died on July 20th, 1973, are required to deliver, or send post prepaid, full particulars of their claims to the undersigned Solicitors for the Executor of the last Will and Testament of the above-mentioned decedent, on or before the 7th day of September, next, 1973.
TAKE NOTICE that after such last-mentioned date, the Executor will proceed to distribute the assets among the parties entitled thereto, having regard only to the claims of which Notice shall then have been received by him.
DATED at Winchester, Ontario, this 8th day of August, 1973.
CASS & CASS,
Winchester, Ontario,
Solicitors to the Executor.
16-18c

WANTED

WANTED - Will babysit in my home, weekdays. Tel. 774-2111. 16-18c

WANTED - 1 single snowmobile trailer. Tel. 774-2824. 16p

WANTED - Service age pure-bred Holstein bull. Tel. 821-2319. 16c

WANTED - Elderly woman in Brinston would like a female companion to live with her. Able to do light household duties. Reply to Box 274, Iroquois. 16-18c

WANTED - Babysitter my home or live in after September 1st. 8:30 - 4:30, Monday to Friday. Phone 774-3248. 16p

HELP WANTED - General labourers for plant work, male and female. Also one rough construction supervisor and one finishing carpenter supervisor. Steady employment. Apply in person to Morewood Homes Limited. Morewood, Ontario. 16c

Prescott Heating
- Barn and House Roofing
- Eavestroughs
- Heating Repairs

Clarence Prescott
821-2938

IF YOUR ROOF NEEDS REPAIR or REPLACEMENT
BE SURE TO CALL
TOM HEAPHY
Ormond Road
R. R. 1, Winchester
Tel. 774-2001

LOUGH'S WHITEWASHING SERVICE
Free Estimates
A. H. LOUGH, PROP.
South Mountain
Ph. 989-5715

WANTED

WANTED—First and second calf Heifers. Also, if you are having a Household or Farm Auction, for satisfaction call Harold Ball at 448-3161 or 774-5212. 2tfc

WORK WANTED — Carpentry, interior and exterior painting. Apply to Don Barkley, Inkerman, R. R. 1. Tel. 989-5460. 6tfc

WANTED—Beef Hides. Blom's meats, Mountain, Ont. 27tfc

BUSINESS OPPORTUNITIES
EARN MONEY IN SPARE TIME
Men or Women to re-stock and collect money from New Type high quality coin-operated dispensers in your area. No selling. To qualify, must have car, references, $1,000.00 to $3,000.00 cash. Seven to twelve hours weekly can net excellent income. More full time. We establish your route. For personal interview write, including phone number.
B.V. DISTRIBUTORS LIMITED
Dept. "A",
1117 Tecumseh Road, East,
WINDSOR 20, Ontario.
16p

WANTED - Ride from Winchester to Metcalfe required in the morning starting in late September, to arrive in Metcalfe at approximately 8:45 a.m. Willing to pay a reasonable fare. Tel. 774-2945. 16-17c

HELP WANTED - Ladies earn high commission while your children sleep. Let Sara Coventry Jewellery show you the way. No investment required. For further information call 1-445-2839. 16-17c

WANTED - Ensilage blower, preferably a Papec or International, 13 inch. Call anytime, Bev Patterson, Tel. 989-5713. 16p

FOR RENT
In Winchester, centrally located. Older but well maintained two storey home. All facilities, three bedrooms, modern kitchen, etc. Available about mid-September. Apply to Winchester Press Ltd., phone 774-2524. 16-19p

Keith Wagner's
Backhoe Service
Excavating Contracting
Call Winchester
774-3848

Sullivan Bros.
GENERAL CONTRACTORS
- AIR COMPRESSOR
- BUILDING MOVING
- SIX DOZERS
- MANURE PILE REMOVAL

Phone Chesterville
448-2332 or
448-2660

HELP WANTED
Wanted in Ottawa by two adults, a clean, capable cook, housekeeper, char kept, good salary and time off, references please. Phone collect, 749-9983 or write to Mrs. Edith Devlin, 480 Fernbank Road, Rockcliffe Park, Ottawa.

WANTED

WANTED - Sewing, repairs and alterations. Tel. 821-2672. 16c

WANTED - Part-time baby-sitter, 8 to 5, my home, starting September. Tel. 774-3436. 16c

WANTED - Shingle roofing. New or repairs to old. general carpentry. Call Hans Pos. Metcalfe. Tel. 821-2356. 14-16-17c

WANTED - Person for light household duties in exchange for reduced room and board. new adult home. near Vernon. Apply in writing to Box S-1007. The Winchester Press. 14-16-17c

WANTED - Silver dollars and small five cent pieces. Also Canadian Mint stamps prior 1960. Send dates. condition or issue to Box 11154. Postal Station H. Ottawa. Ontario. K2H 7T9. 14-16p

Top prices paid for scrap metal; brass. copper. lead. batteries. radiators. paper. L.R. Bell and Son. 840 Amelia St.. Cornwall. Tel. 933-1119. 14tfc

HELP WANTED - Part time cashiers as well as general duties. Apply Len Steck, Winchester M. & M. 16c

THE STORMONT, DUNDAS AND GLENGARRY COUNTY BOARD OF EDUCATION
Requires for August 27, 1973
PRINCIPALS' SECRETARY
for
Vincent Massey P.S.
Eamer's Corners P.S.
Sir John Johnson P.S.
This is an itinerant position, and the successful applicant will be expected to serve in each school on a regular schedule for the 10 months of the school year.
Mileage will be paid.
Salary range - $4,333 to $5,500 for experienced secretary.
Applications will be received by-
A.E. Kelley,
Superintendent - Personnel,
Stormont, Dundas and Glengarry County Board of Education,
305 Baldwin Avenue,
Cornwall, Ontario.

Wanted
Receiving and stock clerk. Year round employment.
Apply in person to -
MOREWOOD HOMES LIMITED
Morewood, Ontario

WANTED
DEAD or ALIVE
I will pick up your Dead Cattle for the best prices. 24-hour service.
HANS RUHL PET FOOD
Plant Lic. No. 288-RP-73
Call Collect
GERARD HEBERT, Agent
Phone Crysler 987-5364
or
Chesterville 448-2612
Lic. No. 424-C-73

CRERAR'S HONEY
Will not be at the Ottawa Ex This Year
BUT
Honey Is Available At Vernon, Ontario On Highway 31
For Free Home Delivery or Information regarding store outlets please call
821-2133
OPEN DAILY 7:00 a.m. 9:00 p.m. Year Round (Except Sundays)
Our Pleasure Is To Serve You

WANTED

ENGINEER/ESTIMATOR
Progressive General Contractor, established twenty years in Western Ontario, offers an energetic Engineer/Estimator a challenging head-office position. Minimum of five years experience in Highway, Bridge, Sewage-treatment and general construction estimating and job co-ordination. This is an ideal permanent position.
Please send full details to:
Mr. Louis Looby,
LOOBY CONSTRUCTION LIMITED*
Dublin, Ontario.
NOK 1EO
Tel: (519)345-2800 (days)
Tel: (519)345-2781 (evgs.)

WANTED MALE OR FEMALE
MAKE EASY $$$
Easy to sell pantyhose. Also socks for the entire family, briefs or bikini panties, tights, etc. Free instructions and color catalogue. Write today:
Reolon HOSIERY LTD
10383 Herbert Street W-58
Montreal North 459, Quebec.

NOTICE
FARMERS
As of August 2nd, 1971, a modern, new Plant is in operation for the processing of the carcasses of Crippled, Disabled or Dead Horses or Cows only.
In business as usual. We pay current prices for carcasses.
24-Hour Service
RENALD MOSS
PHONE 445-2859
RUSSELL, ONT.
Licence No. 292-C-71

ATTENTION
FARMERS
You will receive the best prices for your dead, sick and disabled cows and horses. We have no collectors, you deal directly with us. You have added benefits of the money usually paid to collectors.
This is the largest receiving plant in the region.
24 hr. service - 7 days a week
FOR PROMPT SERVICE
CALL COLLECT TO
HERB LOUCKS
Winchester Ph. 774-5256
or
GUY MACHABEE
Crysler Ph. 987-2818
Collector's Lic. No. 182-C-69
Receiving Plant, St. Albert
134-RP-69

If you want any information concerning Funeral Service
Please phone Collect
James Purcell Funeral Home
Spencerville, Ontario. - Tel .658-3123

Nestle (Canada) Ltd.
Require A
Clerk Typist
Duties will include typing, filing and general office work.
A Grade 12 commercial education is desirable.
Please apply in writing to:
Personnel Manager
Nestle (Canada) Ltd.,
Chesterville, Ontario

BUSINESS DIRECTORY

PHONE
Mrs. Jessie Runions
R. R. 2, Winchester
Telephone 448-2266
for
ALL LINES OF CO-OP INSURANCE
Farm Fire A Specialty!

MONUMENTS
Where you Buy the Best for Less
Satisfaction Guaranteed
No. 1 Granite Only
Cemetery Lettering
DWIGHT H. CROWDER
Phone 535-2683 Williamsburg

Graham L. Casselman
C. L. U.
Crown Life Insurance
Group Insurance - Pension Plan
774-3104 - Winchester

THE ROYAL CANADIAN LEGION
Branch 108, Winchester
Meets on the last Monday of each month in the Legion Hall, Winchester, at 8:00 p.m.
All War Veterans Welcome
DWIGHT HUTT, President
ROY HOLMES, Secretary
Hall Rentals, R. HOLMES
ARCHIE RICE, Treas.

Fred S. Coons
INSURANCE
For Prompt Service Call
CHESTERVILLE Ph. 448-2398

R. BRYSON PATTERSON
OPTOMETRIST
Office Hours: 9 - 12 — 1 - 5
Closed All Day Wednesday
For appointments Ph. 258-2274
Prescott Street, Kemptville

ROSS McCONNELL MONUMENTS
(Successor to L. D. Wells)
CEMETERY LETTERING
Open Evenings and Week-ends
See our many selections.
WINCHESTER, ONT. 774-3349

MELDRUM and JOHNSTON
Ontario Land Surveyors
W. J. JOHNSTON, O.L.S.
Tel. 774-2414 P.O. Box 394
Henderson Crescent
WINCHESTER, ONTARIO

SUMMERS INSURANCE SERVICE
TELEPHONE 774-2515
A Complete Insurance Service for all lines of Fire and Casualty Insurance.

ROCK OF AGES FAMILY MONUMENTS
Look for this seal. It's your guarantee of permanence.
J. L. KINKAID
Morrisburg
Phone KI 3-3184
Authorized Dealer
"Cemetery Lettering"

Thorne Gunn & Co.
CHARTERED ACCOUNTANTS
OTTAWA OFFICE
Suite 400
Congill Building
Ottawa K1P 5H9, Ontario
(613) 233-7715
Other Offices in Centres Across Canada and in the Caribbean Area

AUCTION SALES

Auction Sale

of
LIVESTOCK & MACHINERY

Having sold the farm the undersigned will offer for sale by Public Auction
Lot 9, Con. 10, Twp. of Mountain 1 mile north of Hallville, 1 mile E. in 1st Con.
on

SATURDAY, AUGUST 25
commencing at 12:30 p.m. sharp

CATTLE

29 Head High Grade Holstein and Hereford Heifers; 20 Holstein heifers, 2 yrs. old, 800-1,000 lbs., open; 6 Holstein heifers, 1½ years old, 500 - 700 lbs., open; 3 Hereford heifers, 700-1000 lbs., open.

MACHINERY

Massey Ferguson Tractor, 135 diesel, loader and cab, Manure Bucket, Snow Bucket and chains, 700 hours, 3 years old; Farmall 'A tractor, with mounted hay mower in good condition; international No. 45 hay baler; rubber tired wagon with hay rack; side delivery rake; bale stooker; pipe hay elevator, 20 ft with motor; bale forks; international manure spreader p.t.o.; George White snow blower, single auger, new; seed grain drill; international disc, double 14; land roller; international cultivator; grader blade; plough 3-furrow, hydraulic; plough 3-furrow, trailer.

Slab silo, 14 x 24; corn blower and pipes; Homelite chain saw; drill press; welder, 180 amps; battery charger; wheel barrow, rubber tired; rototiller, 3½ h.p.; lawn mower; 2 oil burners; 2 refrigerators; electric emery machine; electric fencer; churn; used windows; sump pump; Findlay Wood Stove; electric stove; Singer sewing machine; army rifle, 303; quantity of used tires; shovels; forks and chains; Chev. ½ ton truck as is; numerous other articles.

TERMS OF SALE - CASH
HUGHIE O'NEILL, Prop.
AUCTIONEER:
Harold Ball,
Winchester, Ontario,
Phone 448-3161.

16-17c

CONSIGNMENT

Auction Sale

Monday, August 27th
Anyone wishing to include consignment articles in this sale please have them listed before August 18th.
VanAllen's Auction Service
Iroquois, Ontario
Tel. 652-4533

16c

Auction Sale

FARM MACHINERY
AND
MISCELLANEOUS ARTICLES
Lot 16, con. 5, township of Gloucester, on Highway 31, at the Leitrim Road, beside the Leitrim Arena
SATURDAY, AUGUST 18
commencing at 12:30 p.m. sharp

Ford Selectamatic 871 gas tractor with loader (in good condition); Ford 8nn tractor with half tracks; Massey Ferguson 3-furrow trip beam plow, 3-pt. hitch; Massey Ferguson spring-tooth cultivator, 3-point hitch; Ford discs, 3-point hitch; I.H. 13-run seeder; scraper, 3-point hitch; 4-section drag harrows.

Land roller; Massey Ferguson mower, 7-ft. cut, 3-point hitch; Massey Ferguson no. 10 baler; bale stooker; case swather, ground driven; case combine, pull-type, 6-ft. cut; platform scales; cattle dehorners; cow clippers; small tools; miscellaneous articles; antique washer.

2 old peck measures; baby play pen; old insulators; 1 love seat with 3 chairs and platform rocker; number of lamps; churn; crocks; large pine cupboard; small pine cupboard; wagon wheels; sleighs; and many other articles.

Terms of Sale - Cash
DOUGLAS McALLISTER, Prop.
AUCTIONEERS:
Carson Hill - Tel. 821-2946
Stewart James - Tel. 821-2784.

16c

Auction Sale

HOUSEHOLD FURNITURE
AND
ANTIQUES
at South Gloucester on Highway 31, 5 miles South of city limits, on
SATURDAY, AUGUST 25
commencing at 12:30 p.m. sharp

1 gas stove, nearly new; 1 refrigerator; 1 buffet; 1 large kitchen table; 1 Connor washing machine; 2 dressers with mirrors; 3 dressers; 1 large chest of drawers; 1 oil burner, pipes and 200-gal tank; wash stands; 1 cupboard; 1 lazy boy chair; rocking chairs; small tables.

Carnival glass; assorted dishes; numerous pieces of silver; pattern glass; old clock; oil lamps; antique bottles; crockery jugs; trunks; 1 bed; 1 large mirror; 1 pair new feather pillows; 2 medicine cabinets; bath set; child's crib.

Pine cradle; bells; sad irons; pictures; picture frames; insulators; iron pot; wash tubs; quantity quart sealers; tools; 3 large chains; 1 wheelbarrow; 2 ladders; quantity of lumber and many other articles.

Terms of Sale - Cash
ELZEAR LEFEBVRE, Prop.
AUCTIONEERS:
Carson Hill - Tel. 821-2946
Stewart James - Tel. 821-278416c

Auction Sale

HOUSEHOLD FURNITURE
AND
MISCELLANEOUS ARTICLES
Having sold my property, I offer for sale by public auction the following in the village of Kenmore, Ontario
SATURDAY, AUGUST 18, 1973
commencing at 1:00 p.m. sharp

1 G.E. dryer, in good condition; 1 G.E. fridge; 24-inch Moffat stove; 1 Westinghouse wringer washer; 1 Woods deep freeze; 1 chrome set with 4 chairs; 1 drop-leaf table; 1 small side table; 1 card table; 1 pull-out chesterfield bed; 2 chesterfields; assorted wooden chairs; 2 swivel chairs; 1 wicker rocking chair; 1 double bed; 1 dresser with matching vanity and stool.

3-4 bed with mattress; 2 old wash stands (antique); chest of drawers and mirror; 1 cedar chest; 1 singer treadle sewing machine; 1 trunk; set of book shelves; quantity of books; 2 floor lamps; 2 bed lamps; 2 pin-up lamps; old picture frames; sad irons; 1 vacuum sweeper; 1 carpet sweeper; 1 floor polisher; 1 electric corn popper; 2 toasters; 2 radios; dishes, pots and pans.

Oil lantern; lawn table; 2 lawn chairs; 2 wash tubs; 1 power lawn mower, 1 yr. old; 3-h.p. garden roto-tiller; 1 bench vise; carpentry tools; 1 wheelbarrow; step ladders; shovels, spades and rakes; garden hoses; weed sprayer; hand sleigh; 1 hand cultivator; hen and chicken feeders; lumber; cedar posts; half-inch galvanized pipe; 3 water cans; 3 scoops; 2 oil stoves, pipe branches and cocks and many other items.

Terms of Sale - Cash
DONALD DARLING, Prop.
AUCTIONEERS:
Carson Hill - Tel. 821-2946
Stewart James - Tel. 821-278416c

In Memoriams

LEE - In loving memory of Elizabeth Catherine Lee, who passed away August 15, 1960.
The midnight stars are shining,
Upon your silent grave;
Beneath it lies the one we loved,
And the one we could not save.
- Jim, Eva, John and Beatrice 16p

LATIMER - In loving memory of a dear sister, sister-in-law and Aunt, Patricia Anne Latimer, who left us so suddenly August 10, 1968.
So many things have happened
Since you were called away.
So many things to share with you
Had you been left to stay.
It broke our hearts to lose you
But you did not go alone
For part of us went with you
The day God called you home.
God took you home, it was His will.
But why, I wonder still.
- Tom, Judy and Todd. 16c

HOLMES- In loving memory of our dear son and brother, Warren Albert Holmes, who passed away August 17, 1953.
- Always remembered, Tom, Aleitha, Cyril and Lawrence. 16p

McCALLUM - In remembrance of my dear sister, Amy (Hall) McCallum who passed away August 7th, 1972.
O happy hours we once enjoyed
How sweet their memory still
But death has left a loneliness
The world can never fill.
- Missed and remembered always by sister, Nina MacDonald. 16c

SCOTT - In remembrance of a dear father and grandfather, Richard E. Scott, who died August 22nd, 1972.
God took him home, it was his will
But in our hearts we love him still
His memory is as dear to-day
As in the hour he passed away.

We often sit and think of him
When we are all alone
For memory is the only friend
That grief can call its own.
- The family. 16p

MEMORIAL GIFTS

Responding to requests, The Canadian Cancer Society has "In Memoriam" cards available from Mrs. Kay Beedie, or funeral parlors, for use at the time of bereavement of a friend or loved one. Such funds are used for research to find the ultimate cure of cancer. To make arrangements, telephone 774-2345.

WHITTEKER - In loving memory of a dear aunt, Miss Mildred Whitteker, who passed away August 8, 1971.
Silent thoughts and
memories dear,
Treasured more each
passing year.
Loving thoughts of
years together
Hold memories that will
last forever.
- Dwight and Marjorie Baker and family. 16p

McCALLUM - In loving memory of a dear mother and grandmother, Amy, who passed away August 7, 1972.
From hospital bed to heavenly rest,
God took you home to be His guest.
In tears we saw you sinking,
We watched you fade away.
Our hearts were almost broken.
You fought so hard to stay.
And when we saw you sleeping,
So peacefully free from pain,
We could not wish you back,
dear Mother
To suffer that again.
Oh you who have a Mother,
Cherish her with care.
For you will never know the heartache,
Till you see her vacant chair.
- Ever remembered, Lawrence and Shirley, Jean Stewart and children. 16c

HALL - In loving memory of my dear brother, John MacDougall Hall, who died August 7th, 1972.
Nothing can ever take away
The love a heart holds dear
Fond memories linger every day
Remembrance keeps him near.
- Sadly missed by sister, Nina MacDonald. 16c

WATSON - In loving remembrance of our dearly loved son and brother, Owen Neil, who died August 18, 1972.
What would we give to clasp his hand
To see his happy face,
And to hear his voice and see his smile
That meant so much to us.
- Mom, Dad, Sisters, Brothers and families. 16p

WADDELL - In loving memory of my dear husband, Sidney Waddell who passed away suddenly August 17, 1968.
Memory drifts to scenes long past
Time rolls on but memories last
Sunshine passes shadows fall
Love's remembrance outlast's all.
- Jean 16p

Irish Rovers Entertain



The Irish Rovers paid a brief visit to Winchester on the evening of Saturday, August 4th, when well over 500 music lovers assembled at the spacious auditorium of North Dundas District High School and came away with only one complaint---the show should have lasted longer.

The talented musicians arrived on stage right on schedule after being introduced by CFRA's popular announcer Bill Drake. The excellent musical entertainment was brought to Winchester by Motion Management in conjunction with the local Lions Club and there appeared little doubt, following the show, that a return engagement would tax the seating capacity of the huge gymnasium.

The weekly television entertainers are even better in person and it is understood neighbouring communities are seriously considering making a bid to have the versatile group back either later this fall or next spring.

Accompanying photo shows the talented entertainers as they wound up the show after being called on stage for a final encore.

Left to right are: Wilcil McDowell, Will Miller, Jimmy Ferguson, Geroge Millar and Joe Miller.

Press Staff Photo

Thirteen Attend Leonard Meeting

Thirteen members answered roll call, "What Canada Means to Me" at the August meeting of Leonard W.I. which was hosted by Mrs. A. Boomgaardt.

Mrs. J. Corry presided at the short business meeting before Mrs. B. Heney presented an interesting resolution.

Mrs. G. Dallaire gave the motto "Raise your head so that you may see the distant scenery" and two contests were enjoyed by those present. Following the meeting a delightful lunch was Mrs. W. Brich.

28,000 At Witnesses' Convention At Montreal

"Our earthly home has a glorious future before it. The "Divine Victory" will soon bring peace, security and happiness to afflicted humanity".

This is an extract of the message heard by members of the Kemptville congregation of Jehovah's Witnesses at their convention in Montreal last week-end, Mr. B. Johnson local spokesman said.

"The international assembly attracted 28,000 persons from the four corners of the earth", he said.

Principal speaker was G.M. Couch from the world headquarters of Jehovah's Witnesses in New York. Discussing the present world situation, he said, "There is no doubt that the anguish and distress of all nations of the earth today are conditions which must be overcome if the human family is to have lasting happiness. As never before in the history of mankind, the time has come to settle the vital question, "who will rule the earth"?

In symbol of their dedication to God, 744 new ministers were baptized by total immersion, including delegates from every part of the province.

Thanks to this assemble, the local witnesses feel better qualified to recommend the Bible solution to every day problems and have an optimistic view of the future under heavenly rulership.

Peaches Reach Market With Lower Prices

Ontario peaches are now coming to market in volume, E.P. Grant, Director of Agriculture Canada's Fruit and Vegetable Division announced today.

"Production is up, harvest is earlier and prices are lower than last year, " he said.

The peach crop normally peaks in the middle of August, but the warm weather has forced growers into the orchards early to ensure the peaches reach market in top condition.

With supplies available in volume at an earlier period, this is a good opportunity for consumers to buy their peaches.

Holm-El Styling Salon



I've just completed an advanced styling course at the "HOUSE OF COUPAL" in Waterloo in the NEW LOOK for everyone in today's world.

HEAD BACK TO SCHOOL WITH WHAT'S new hairdos

GEOMETRIC, SURF & SHAG CUTS

also

BLOW DRYING & IRONING

Enjoy these new services as well as styles you have enjoyed before at the - Now Place To Be! - in our air-conditioned salon.



For appointment phone: 774-3734

FAIR DAYS ARE HERE AGAIN!

There's more to see and do this year at the...

81st ANNUAL

South Mountain Fair

Fri. 24, Sat. 25, Sun. 26

RACING PARI-MUTUEL

4-H EXHIBITS
HORSES
BEEF
DAIRY
FORESTRY

HUNTERS
JUMPERS
KATY RYAN
ANTIQUE CARRIAGE

WESTERN GAMES
PLEASURE
HALTER
LOCAL

Horse Shows - all 9 a.m.
Chicken Bar-B-Q
Midway-Concessions

Dundas BLACK AND WHITE
Dundas-Grenville RED AND WHITE

GRANDSTAND SHOW and DANCE

FRIDAY, AUGUST 24th -
Dundas 4-H Achievement day. 9:00 a.m. to 5:00 p.m. Dairy and Beef Show, 1st time horse show. Forestry Conservation Club, Concessions and Midway. Admission 50c.

SATURDAY, AUGUST 25th -
Dundas County Black and White Show.
Judge: Mr. Ralph Tomson, Joyceville, Ont.
Dundas-Grenville Red and White Show.
Horse Show 9:00 a.m. Hunters, Jumpers, Juniors and Ponies.
Judges: Mrs. Richard Evans, Clinton, New York; Mrs. D.G. Rockwell, Ardmore Stud, King, Ont.
The Katy Ryan Antique Carriage Class.
Judge: Col. T.A.G. Moore, Ottawa, Ont.
Races: 1:00 p.m. Pari Mutuel Wagering.
Midway and Concessions.
Dometic and Agricultural Exhibits.
Chicken Bar-B-Q.
Grandstand Show and Dance afterwards.

SUNDAY, AUGUST 26th -
Western Horse Show 9:00 a.m.
Judge: Mr. George Southward, Mount Hope, Ont.
Midway and Concessions.
Chicken Bar-B-Q.

When you're ready to fill . . .
Urasil®

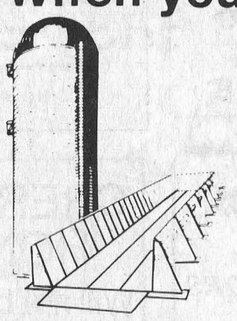

Pack your corn silage with extra crude protein . . . use "Urasil", the new, low cost liquid N.P.N. supplement. It mixes completely as you fill, (or as you harvest) — without foul ammonia fumes — and gives your cattle a sweet smelling, palatable silage.

Take it from Bob Gregson:

"We usually feed around 300-400 head, so a low-cost source of protein is a must. Dry Urea didn't appear to be the answer, because it's too risky and hard to mix. Handling is a factor too. We found the liquid 'Urasil' easy to apply and it wasn't smelly. The animals are showing real nice results with absolutely no rejection. With Soyabean Meal up so high, 'Urasil' answers our need for a safe, economical source of protein."



Mr.Robert (Bob) Gregson
R.R.1.Straffordville, Ont.

When you're ready to feed . . .
Sila-Pak

New Sila-Pak is specially formulated to give better results with N.P.N. boosted corn silage. It provides the recommended nitrogen/sulphur ratio in the feed for optimum feed conversion. Sila-Pak supplies the additional calcium and phosphorus required as well as trace minerals and vitamins A, D and E to give a completely balanced ration.

Urasil, Sila-Pak, — Whenever you're ready . . . .

C-I-L Agromart®

Highway 43 Kemptville

Phone 258-2613 or 258-5123

ARMSTRONG
Equipment Rentals

We now have 2 backhoes, a dump truck and compressor to serve you.

Sewer, Water Lines and Septic Tanks Installed

For all your excavating needs call us today at 774-5322.

METCALFE FUELS CO. LTD.
R.R. 3 METCALFE ONT.
Furnace and stove oil
Gasoline and diesel fuel

Complete line of Kendall lubricants
Heating system installation
Humidifiers and Dehumidifiers
Summer Air Conditioners
Ventilation

KENDALL MOTOR OILS
OIL HEAT
BEACH

PHONE 821-2555
Glen or Wayne Irven

Final Tribute Paid Memory Area Residents

Mrs. Earl Bailey

Mrs. John Earl Bailey, the former Visa Morgatroyd, died on July 31st in her 74th year.

A daughter of the late Mr. and Mrs. Edson Morgatroyd, she is survived by her husband and two sisters, Kathleen Morgatroyd, Iroquois and Mrs. Stanley Ellis (Mae) of Toronto.

A member of Inkerman United Church the funeral service at Vice and Craig Ltd. Funeral Home, was conducted by Rev. Mervin Peters and Rev. Mansell Atkinson at 2:00 p.m. on Friday August 3rd.

Pallbearers were Gordon Simzer, Gordon Holmes, Clifford Baldwin, Harold Baldwin, Lloyd Graham and Lyle Barkley.

Interment was a Knight's cemetery.

Mrs. H. Carkner

Mrs. Harold Cyrus Carkner, the former Dorothea Amelia Merkley, died at Winchester District Memorial Hospital on August 1st following a brief illness. She was in her 72nd year.

A daughter of the late Mr. and Mrs. Calvin Merkley she is survived by her husband, two sons and one daughter: Gordon, Washington, Mich.; Mrs. Melbourne Cassidy (June), Owen Sound and James of Plymouth, Michigan. One daughter, Noreen Cunningham, predeceased her mother. She is also survived by six grandchildren: Gail and Garry Cunningham; Shelly Carkner; Pamela and Melany Cassidy and James Carkner, Jr.

Funeral service at Vice and Craig Ltd. Funeral Home, Winchester, was conducted by Rev. H.W. Giffin of Ingleside United Church at 3:15 p.m. on August 3rd.

Pallbearers were Don Erwin, Gerald Cassidy, Raymond Droppo, Bruce Barkley, Dwight Droppo and Harold Baldwin.

Interment was at Maple Ridge cemetery.

Mrs. G. Countryman

Mrs. Gordon J. Martin Countryman, the former Alma Jean Ouderkirk, died at Winchester District Memorial Hospital on Friday, July 27th following a lengthy illness. She was in her 50th year.

A well known and highly respected teacher with the Ottawa Board of Education she was a daughter of Mr. and Mrs. Andrew Ouderkirk, Crysler.

Predeceased by her husband who died in 1971 the late Mrs. Countryman is survived by one daughter, Mrs. Carol Dingwall, Morewood and two grandchildren, Kurt and Jeannie. Three sisters and two brothers also survive: Mrs. Joseph Bradford (Maeford), Whitby; Mrs. Archie Sheldrick (Wilma), Vernon; Mrs. George Moyes (Eunice), Oshawa; Elwood and Clarence both of Crysler.

Educated at Crysler Public and Finch High Schools she later graduated from Ottawa Teachers' College.

A devout member of Morewood United Church the funeral service at the church was conducted by Rev. L.M. Ferguson, assisted by Rev. Charles Jackson of Wesleyan Methodist Church, Winchester.

Pallbearers were six nephews: Garry, Keith and Ralph Sheldrick; Stephen Noyes; Terry Ouderkirk and Donnie Bradford.

Interment was at Morewood United cemetery.

Mrs. C. H. Hanwell

Mrs. Charles Henry Hanwell, the former Annie Elizabeth Johnson, died at Glen Stor Dun Lodge, Cornwall on July 31st in her 91st year.

Born in England she was a daughter of the late Mr. and Mrs. George Ashton and at Sheffield, England, in 1907, she married Mr. Hanwell who predeceased her in 1958.

A former resident of Ingleside the late Mrs. Hanwell is survived by one daughter, Mrs. Cecil Dennison (Joan), Ingleside; six grandchildren and two great grandchildren.

She was predeceased by one daughter, Mrs. Bryce Swerdfeger (Zena) and also by one grandchild, Gerth.

A member of Colquhoun United Church the funeral service at Vice and Craig Ltd. Funeral Home, Chesterville, was conducted by Rev. D.L. Gordon at 2:00 p.m. on Thursday, August 2nd.

Pallbearers were Basil Dennison, Ritchie Warren, Harold Gallinger, George Marcellus, Ken Gallinger, and Glen Cunningham. Interment was at Colquhoun cemetery.

Mrs. J. Hargrave

Mrs. Jessie Hargrave, widow of the late Walter Hargrave, passed away on July 27, 1973 at the Winchester Memorial Hospital after a lengthy illness.

Born on May 16, 1883 in Spalding, England, she was a daughter of the late Isaac Hallam and Emily Peach Milbourne. Mrs. Hargrave came to Canada in 1911 where she married Walter Hargrave who died in 1954.

Mrs. Hargrave is survived by one daughter, Mrs. Margaret M. Ault (Madge) of Brinston with whom she had made her home for the past nineteen years and one son Bruce Hargrave of Etobicoke. Also surviving are eleven grandchildren, Susan and Paul Hargrave of Etobicoke; Mrs. Peter Smith (Joan) and Roger Beckett of Kemptville; Frank, Michael, Wendell and Walter Ault of Brinston, Mrs. Gordon Graham (Betty) of Ottawa Mrs. Pasty Thompson of Brinston and Mrs. James Dinsmore (Marguerite) of Domville.

In addition Mrs. Hargrave is survived by thirteen great-children.

She was predeceased by two daughters Mrs. Charles Beckett (Stella) and Dorothy.

The body rested at the Fairbairn Funeral Home in Brinston where funeral services were held on Monday, July 30. Reverend Brian Gec of Iroquois United hurch officiated.

Interment was in the Oxford Mills Cemetery.

The pallbearers were Chester McDermott, Cecil McDermott, Sidney Froats, William Albers, Gordon Cooper and Percy Gilmer.

Mrs. A. Holloway

Mrs. Albert Holloway, the former Catherine Currie, died at Kemptville Hospital on July 31st in her 74th year.

The late Mrs. Holloway is survived by one son, John of Newmarket, Ontario and one daughter Mrs. Bruce Buchener (Margaret) of Markham. A son, Albert, predeceased his mother in 1967.

Also surviving are two sisters, Mrs. Walter Lawrence (Margaret), Mountain; Mrs. Janet Fordyce, Sarnia and grandchildren Wayne, Joan, Cathy and Allan of Newmarket and Candace Holloway of Mimica. Also three great grandchildren.

Pallbearers were Clair Van Allen, Mathew Hastings, Wayne Holloway, Allan Holloway, Ronald Simzer and Leonard McLean.

Interment was at South Gower cemetery.

Mrs. G. Lougheed

Mrs. Glen Lougheed, the former Doris Agnes Montroy, of Vernon died at Ottawa Civic Hospital on August 4th, following a long illness. She was in her 44th year.

Born at Cornwall, she was a daughter of Mr. and Mrs. Alex Montroy. At Cornwall in 1953, she married Glen Lougheed who survives. The late Mrs. Lougheed is also survived by two sons Kevin and Leslie, both at home; two brothers, Alex and Jack and three sisters, Mrs. Bernard Maloney (Blanche), Mrs. Omer Joanisse (Dorothy), and Mrs. Pat Tessier (Elsie), all of Cornwall.

A member of the United Church the funeral service at Vice and Craig Ltd. Funeral Home, Winchester, was conducted by Rev. F. Stone at 2:00 p.m. on Monday, August 6th.

Pallbearers were Archie Sayant, Harry Anderson, Lawrence Brunton, Bill Porteous, Harold Sheldrick and Findlay Papineau.

Interment was at Pleasant Valley cemetery.

Andy Anderson

Alfonse Gunnar Christian Anderson, a well known and highly respected Chesterville area farmer, died on Friday August 10th in his 74th year.

Born and educated in Sweden the late Mr. Anderson came to Canada in 1928.

Besides his wife, the former Jenny Charlotta Linea Noren, he is survived by two sons and two daughters: Ernest, Norval; George, Long Sault; Mrs. Dale McMillan (Alice), Dunbar and Mrs. Guy Boileau (Marianne), Bells Corners. Eleven grandchildren also survive. He was predeceased by one son, Eric.

A member of St. Luke's Lutheran Church, Dunbar, where he was a Councillor, he was also a member of the Oddfellows Lodge.

The funeral was from Vice and Craig Ltd. Funeral Home, to St. Luke's Church where service was conducted by Rev. John Boehmer at 2:00 p.m. on Monday, August 13th.

Pallbearers were Al Kilby, Lee Barkley, Doug McIntosh, Wendall Harper, Ernest Meriken and George Brooks. Honorary bearers were Bernice Froats and Cecil McMillan.

Interment took place at Maple Ridge cemetery.

H. I. Barkley

Harold Irwin Barkley, formerly of Elma, died Wednesday, August 1st, in his 64th year at Balzac, Alberta.

Born at Elma, he was a son of the late Mr. and Mrs. Adam Barkley. He took up residence in Alberta in 1926 at Calgary where he remained till 1951 where he moved to Balzac.

Besides his wife, the former Stella Smith of Calgary, he is survived by three sons, Irwin and Earle, both of Balzac; Edward, Airdrie; two daughters, Mrs. Ole (Dianne) Anderson, Calgary and Donna Balzac; three granddaughters, Brenda, Barbara and Bonnie; six brothers, Raymond, Midnapore; Ward, Calgary; Bruce, Iroquois, Ont.; Milton, Morrisburg, Ontario; Brock and Dwight, both of Elma, Ontario and two sisters, Miss Villa Barkley, Morrisburg, Ontario and Miss Annetta Barkley, Iroquois, Ontario

He was predeceased by three brothers, Broder, 1959; Hugh, 1966 and Morton, 1967; and a sister, Mrs. Luella McCaslin, 1973.

Funeral service was conducted by Rev. Walter Judge of Airdale United Church and interment was at Queen's Park cemetery.

K. J. Fitzsimmons

Metcalfe and the entire district was saddened by the sudden death of Keith Joseph Fitzsimmons who died at Ottawa Civic Hospital on Monday August 13th following a very brief illness.

Mr. Fitzsimmons, 34, was born at Metcalfe, a son of the late Mr. and Mrs. John Fitzsimmons and had always been active in all community activities. Educated at Metcalfe public and high school he was a prominent athlete and played on several junior and senior hockey and softball teams.

Keith, as he was known to a host of friends, operated his farm South of the village following the death of his father and although not actively participating during the past few years he maintained a keen interest in the area sports scene.

Mr. Fitzsimmons is survived by his wife, the former Geraldine Blais, one son and one daughter, Bret and Diana. Also surviving are two sisters and one brother, Mrs. Bud Davies (Gwen) and Joan, both of Metcalfe and Kennedy of U.S.A.

The late Mr. Fitzsimmons was a member of St. Catherine's Church where mass of requim was sung by the Parish Priest, Rev. M. Minvielle at 11:00 a.m. Wednesday, August 15th.

Interment was in the parish cemetery.

R. E. McIntosh

Roy Elmer McIntosh, a well known and highly respected Williamsburg retired farmer, died at Glen-Stor-Dun Lodge, Cornwall on August 5th following a short illness. He was in his 86th year.

Born at Elma he was a son of the late Mr. and Mrs. Samuel McIntosh and in 1914 he married the former Mildred Shennette who predeceased him in 1952.

The late Mr. McIntosh is survived by one son and three daughters: Carmen of Williamsburg; Mrs. Clifford Larmour (Aleda), Morrisburg; Mrs. Leonard Fayers (Edna), Ottawa and Mrs. Lawrence Holmes (Margaret Rose) of Winchester Springs. One brother, Bernice, Elma, also survives. Two brothers and two sisters predeceased him.

Educated in area schools he was member of Williamsburg United Church.

Funeral service at Fairbairn Funeral Home was conducted by Rev. D.L. Gordon at 2:30 p.m. Wednesday August 8th. Pallbearers were Cecil Garlough, Donald Garlough, Harold Cuglar Aden McIntosh, Wilfred McIntosh and Walter Loucks.

Interment was at Williamsburg cemetery.

If you go to Upper Canada Motor Sales Today

You could be driving your new car this weekend!

They're having their annual

Summer Inventory

and 47 New Cars must move in the next 5 weeks.

Drop in while selection is tops and choose the car you like at the price you want to pay.

Easy car Payments & Disability Insurance Available Through GMAC

15 Chevrolets (ful size)
7 Oldsmobiles
6 Chevelles
3 Monte Carlos
3 Novas
3 Vegas
2 Camaros



PLUS 10 Demonstrators

Open Monday Through Friday 9 a.m. To 9 p.m.
Saturday 9 a.m. To 4 p.m.

GM MARK OF EXCELLENCE

UPPER CANADA MOTOR SALES LTD.

CHEVROLET CORNER OF HIGHWAYS 2 AND 31
MORRISBURG, ONT. PH. 543-2925

The footbone's connected to the headbone.

Think about it.
When you play tennis, you wear tennis shoes. When you walk, you wear good walking shoes. And when you work you wear proper footwear for comfort *and* protection.

Take a good look at your shoes. Make sure they're not getting run down at the heel. Change fraying laces. And check the soles to see that they're in good condition.
Sure footwork begins with proper footwear.



The sure way to safety is Self-Defence.

Your Workmen's Compensation Board and The Safety Associations, Ontario

It's as easy as

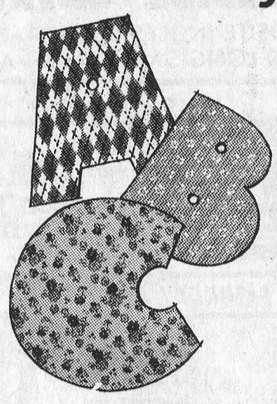

SAVE & SEW

Back To School Cotton Clearance

Reg. Values to $1.98
NOW 50c PER YD.

60 Reversible Crimp
Reg. $5.98
Now Only $3.98
To Beat The Rising Cost Buy Many Unadvertized Items



Fabrics UNLIMITED
Winchester
Ph. 774-2207

See Our New Fall Goods

DINE OUT
CALL 774-2809
Sutton's
MAIN CORNER
COFFEE SHOP
WINCHESTER

Beverdam's Quality Meats



Beverdam's Quality Meats

Summer Sausage, lb. 1.29
Breakfast Bacon, lb. 1.39
Homemade Sausage, lb. 75
Sausage Meat lb. 65
Skinless Weiners, lb. 75

Red or Blue Brand Beef
Also Pork available

19 oz. choice peas 29
Cookies 2/89
Schneiders Soft Margarine (Bowl) 53
Holme's Honey, 2 lb. 1.35
Twinkle Cake Mixes, white, dark 31

774-2613 Winchester



Sale! Chairs

1 RECLINER with Heated Vibrator Green Naugahyde
Reg. 139.95 To Clear 99.00

1 RECLINER Brown Vinyl and Brown Fabric
Reg. 119.95 To Clear 79.95

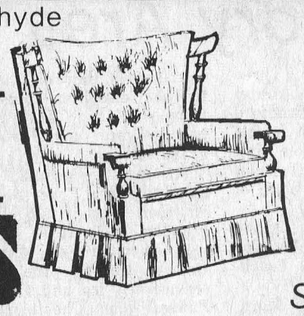

MacINTOSH'S
FURNITURE AND APPLIANCE
Phone 774-2636 Winchester

1 ROCKER RECLINER Gold Fabric
Reg. 139.95 To Clear 99.00

1 PLATFORM ROCKER
Nylon Cloth Cover
Reg. 89.95 To Clear 69.00

SWIVEL ROCKER CHAIRS
Assorted Colors
Reg. 74.95 To Clear 59.95

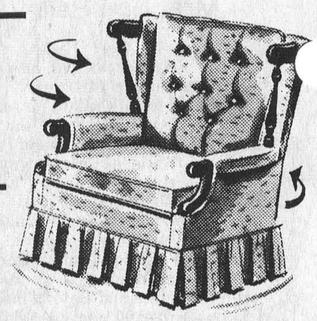

Mountain Girls Victorious Moose Creek Tournament

Mountain girls, after losing their final game in three consecutive years at Moose Creek softball tournament, finally found the right answers last week and walked off with top honours.

Apple Hill was the first victim falling 13 to 1 and the hard-hitting Mountain team then advanced against the highly rated Metcalfe squad. Lori Boyce who pitched her team to victory in the first game was back on the mound against Metcalfe and held the opposition to one run while she and her team mates put across five to score a convincing win and qualify for a final game against Cornwall.

Cornwall posed a threat and the local girls romped to a 29 to 1 win.

It was a big day for Mountain in every department. As well as bringing home the 'A' Division trophy and $100.00 in cash, catcher Marilyn Williams was judged the tournament's Most Valuable Player with a batting average of .545.

Pitcher Lori Boyce came in for special honours as well when officials named her Top Pitcher of the event. Lori compiled an enviable record of 15 strike-outs; allowed only 4 walks and batted .583 including one of her team's two home runs. Sue McMillan slammed the other.

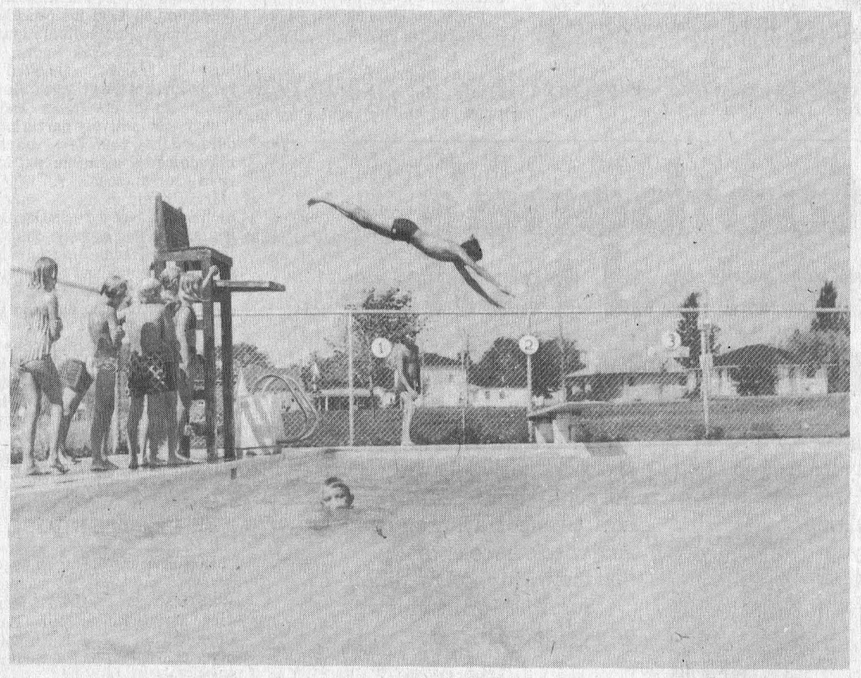

Swim Meet Results

Winchester swim team members are setting impressive records and to date have competed in three meets, winning two and finishing third in the other.

Although edged by Kanata and General Burns at the Kanata meet they stormed back to win both the Russell and Winchester competitions. The local meet staged last week despite threatening rain attracted a large and enthusiastic audience which saw the local swimmers amass 388 points to finish far out in front of second-place Russell, 149; third-place Kingston, 134 and fourth-place Chesterville, 122.

Red ribbon winners in the several events in various age groups were as follows:

Doug Duncan, Dianne Duncan, Mark Fetterly, Greg McLaren (Russ), Ingred Rutherford (Kingston), Greg Sherwood (Russ), Valery Hutt, Lorne Cook (Chest.) Li Anne Rushton, Paul Langdon (Kingston), Brad Hanes, Lindley Stachon (Russ), Steve Schrale (Chest.), Carol Paquette (Russ), Steve Johnson, Kim Smith, Michael Sprague (Kingston), Pam Henry, Peter MacLeod, Donna Froats (Kingston), Paul Keyes, Julie Briscoe (Kingston), Paul Landon (Kingston), Heather McLeod, Tracy MacIntosh, Wendy Anderson (Kingston), Bev Hanes.

NOTE: Winners with no team name designated are all from Winchester.

Several swimmers picked up more than one win including Ingred Rutherford,, Kingston; Greg Sherwood, Russell; Greg McLaren, Russell; Doug Duncan, Winchester, Steve Johnson, Winchester and Kim Smith, Winchester.

Eight interesting relay races in the various age categories proved exceptionally competitive with Winchester emerging victorious in four of the events. Chesterville picked up two wins while Kingston and Russell had one each.

Members of the Winchester swim team expressed sincere appreciation to those who supported the recent swim-a-thon and in particular the 100 Club which organized the event. The money raised through the project helped finance the team's away from home competitions.

Accompanying photo shows a member of the Russell team in action at the Russell meet.
Press Staff Photo

Survival Swimming Course

At Winchester Centennial Swimming Pool

Purpose: To provide the candidate with training and skills in basic survival techniques and water accidents.

Aug. 27 - 31 11 - 12 a.m.

Sign up now at pool or phone 774-2631

Monster

CASH BINGO

SATURDAY, AUGUST 18TH

Spencerville Community Centre

7:15 p.m.

Early Bird $150.00 **3 Share The Wealth**

13 regular games $35.00 each

Jackpot $1,000.

Sponsored by Royal Canadian Legion

Begins Friday Evening

Midget Softball Tourney At Winchester Ball Park

The Midget Softball tournament sponsored by Winchester 100 Club, gets underway this Friday evening at 7:30 when Metcalfe and South Mountain meet. Immediately following this game Osgoode and Williamsburg will round out the bottom half of the double-header.

The young players will be back in action early Saturday morning with Winchester and Brinston scheduled to go at 9:00 and Iroquois challenging Ingleside at 10:30 to complete the first round.

Semi-finals in the consolation division begin at noon and finals in both the consolation and main events are scheduled for the evening at 6:00 and 8:00 respectively.

1280 Forest Fires In June

The Canadian Forestry Service recorded a total of 1,280 forest fires, affecting 337,000 acres of the country's forest land during the month of June.

The figure were somewhat lower than for the corresponding period last year (1,480 fires affecting 470,000 acres). Average figures for the month of June during the past decade are 1,474 fires and 890,000 acres.

The report brings the season's total of forest fires in Canada to 3,375, affecting 407,000 acres. Last year's corresponding figures were 4,391 fires and 687,000 acres.

These statistics are compiled monthly by the Fire Research Institute of the Canadian Forestry Service.

COLONIAL Drive-In Theatre

Show starts at dusk

kids under 12 free Always a colour cartoon

INGLESIDE - ONTARIO

OPPOSITE INGLESIDE ENTRANCE TO LONG SAULT PARKWAY

Wed. 15 Thu. 16 Fri. 17



The first fun picture of the year! "The Hot Rock" ROBERT REDFORD and GEORGE SEGAL also "They Call Me Trinity"

SATURDAY, AUG. 18th



Sun. 19 Mon. 20 Tue. 21

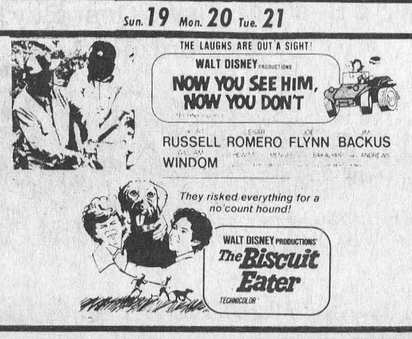

Calendar of Events

CHURCH AUCTION

To help pay for a new roof, etc. an auction will be held at Hulbert Church on Wednesday, August 29 commencing at 6o'clock sharp. Donations welcome (except clothing). More details next week. Bake Sale also. Mahlon Zeron Auctioneer. 16c

Bible Services, Henderson Hall, Winchester

A series of Bible Services will be held in Henderson Hall, Winchester, each Sunday evening at 7:30 o'clock and each Wednesday evening at 8:00 o'clock during the month of August. All welcome. - Maurice Close, Leslie Beddoe. 16-17p

CHARLIE PRIDE SHOW

Charlie Pride Show at the C.N.E., August 29. via Voyageur Colonial. Return same day. $18.50 complete. Tickets available from Frank Mullen. Williamsburg. tel. 535-2888. Passengers picked up in Winchester and Williamsburg. 14-16-17c

DUNDAS FEDERATION REGULAR MEETING

A regular meeting of the Dundas County Federation of Agriculture will be held the first Wednesday of every month at 8:00 p.m. in the Board Room of the Agriculture Office, Winchester, to discuss current business and topics of interest. Everyone welcome. 9tfc

CHURCH SERVICE

Edwards Pentecostal Church. Drive-In Services will be held August 5th. 12th. 19th and 26th at 7:30 p.m.. Metcalfe Fair Grounds. 12-14&16c

40th ANNIVERSARY

Mr. and Mrs. Bower Heney of Leonard, Ontario are celebrating their 40th Wedding Anniversary in Bear Brook Centennial Centre on Sunday, August 19th from 2 p.m. to 5 p.m. Everyone most welcome. No gifts please. 16c

MIXED STAG

A Mixed Stag will be held in honour of Linda Poole and John Patterson on Friday evening, August 17 at Winchester Community Centre. Music by Westburg Union. Everyone welcome. Admission $1.00 per person. 16c

STOCK CAR RACING

SPORTSMEN HOBBY

Capital City Speedway

Every Wednesday Night: 8:15 p.m.

Adults: $2.50

Children under 12 - FREE

Highway 7, Three Miles West of Stittsville

Free Dance

music by

Centennial Dance Band

16 piece Orchestra of the Cornwall Musician's Union

Sponsored by the Old Home Week Committee

Dancing 9 - 1

Refreshments Available

Thurs. Aug. 23rd

MORRISBURG ARENA

FAMILY STYLE ENTERTAINMENT

Winchester

DOORS OPEN 7:00 P.M. CONTINUOUS FROM 7:30

ALL WEEK August 13-18

ADMITTANCE RESTRICTED TO PERSONS 18 YEARS OF AGE OR OVER

"DELIVERANCE"

Starring Burt Reynolds and Jon Voight

Powerful — Rough — Bloody

Mon., Tues., Wed. August 20-21-22

ADMITTANCE RESTRICTED TO PERSONS 18 YEARS OF AGE OR OVER

"THE BABY MAKER"

Starring Barbara Hershey

Acting as a Maid, she helps Childless Couples

"SOMETHING FOR EVERYONE"

With Angela Lansbury and Michael York

One Showing Only, starting at 7:30 p.m.

DANCE



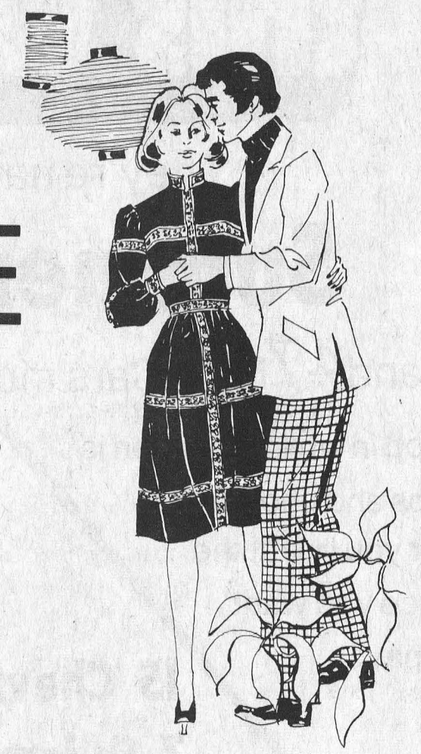

Sponsored By Winchester Lions Club

SATURDAY

AUGUST 18, 1973

Winchester Arena

Dancing 9:00 p.m. to 1:00 a.m.

Orchestra - Ralph Carlson and Country Mile

Admission 3.00 per couple Refreshments available

WINCHESTER Press

Second Section
Volume Eighty-Six
Thursday, August 16th, 1973

WORKMAN BROTHERS, Publishers

Established in the year 1888
Published Wednesday Afternoon
Dated Thursday
Subscription Rates: $5.00 per year in Canada; $7.00 per year in the U. S. A.; payable in advance.

CNA
"Award Winning Newspaper"

Member of Canadian Community Newspapers Association and the Ontario Weekly Newspapers Association
Guaranteed Circulation Over 4,300
Advertising Rates On Request

"Second Class Mail Registration Number 1555"

EDITORIALS . . . *the way we see it!*

New Low For TV

The shattering revelations of the Watergate inquiry in Washington have set both Canadians and Americans to examining each other's political sytem, says columnist John Bird in The Financial Post. They have, moreover, sobered up those who assert "it couldn't happen here." It could happen in Canada or any other country if some of the men wielding the levers of power were sufficiently unscrupulous.

American observers have pointed out, with envy, that under the British and Canadian forms of repsonsible parliamentary democracy, the head of a government has to submit to daily questioning in the House of Commons. President Nixon, who has been able to refuse to appear before the U.S. Senate inquiry, with perfect constitutional propriety, would have to submit to critical questioning if he were a Canadian Prime Minister. Furthermore, if confidence is shaken in the head of government, he can be removed promptly in Canada, with or without an immediate election, and need not fill out the rest of a set term, as in the U.S., unless he is impeached--a cumbersome procedure employed only once, and then unsuccessfully, in the case of Democrat Andrew Johnson, 1868.

On the other side, many Canadians, glued to their TV sets, have been enviously impressed by the power of the U.S. Senate Committee to force into the open a wide range of secrets of the sort any government would want to hide. There have been dramatic inquiries in Canada, such as that conducted by Mr. Justice Charles-Frederic-Dorion into the Rivard scandals in 1964-1965. But this was a judicial procedure, limited as such, and not nearly so wide-ranging as the Watergate probe.

Canadians watching television have constantly to remind themselves that the U.S. Senate inquiry is not a judicial trial. Much hearsay evidence has been bandied but, under Senator Sam Ervin, North Carolina Democrat, the inquiry has certainly not so far degenerated into the "McCarthysim" of the early 1950s, says Post columnist Bird.

The merit of the Canadian system of responsible government in which ministers have to answer up in the House was dramatically displayed in the exposure of the Rivard scandals in 1964. Erik Nielson, Conservative MP for Yukon, who had had access to secret police information, exploded his bombshell with questions in the House beginning November 23rd and carrying on for many weeks thereafter. The Rivard affair was bad enough, in all conscience, since it was shown that improper influence had been brought to bear in an attempt to secure bail for the drug smuggler, Lucien Rivard, who was fighting extradition to the U.S. Most emphatically it had to be exposed and the miscreants brought to justice.

However, it disclosed nothing like the brutal use of naked power by men in the employ of the executive administration and its political allies in the Watergate affair, subverting the electroal process which is fundamental to democracy, in their hunger to keep their team in power.

Television which brough one of the great peaks of human achievement, the first American landings on the moon, into people's homes is now bringing them new lows in human standards of political mortality.

French Fact

It looks as if the usually haughty English community in Montreal has finally gotten the message about the French fact in Quebec--bilingualism in particular.

The Protestant School Board of Greater Montreal, which runs most of the city's English schools, has enjoyed so much success with its French immersion kindergarten program--that it's in trouble.

French immersion classes, begun five years ago on the English education scene, simply means that English-speaking kids are taught in French right from kindergarten up--with a daily period of English to keep their hand in their native culture.

The big headache faced by the school board now, is that so few parents want their children to attend purely English-language kindergartens in west-end Montreal's predominantly English sections that they can hardly make up one class of 28 pupils from four neighbouring schools--with one of these schools being in that bastion of all things British--Westmount.

The board is frantically casting around for solutions. Should they put the one orphan English kindergarten in one school and bus the tots in from surrounding neighbourhoods? If so, who pays for the bussing? Neither parents or the board want to pay the shot.

Who would have thought such a problem would ever arise, even three or four years ago? It seems that both English and French Canadians in Quebec have come a long way.

Now, just maybe, parents here in the United Counties should take another long, hard look at French immersion with a completely open mind.

It's the future of our children that's at stake.



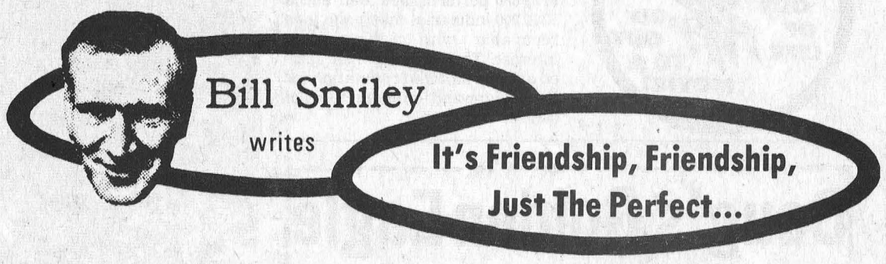

There's nothing like seeing old friends. Or old fiends, as it comes out sometimes when the linotype operator is not on his toes ha ha.

I have a couple of old friends who managed to drop in while I was getting ready to go to England. Between them, they almost aborted the trip.

It's not that they bother me. I wouldn't say that. It's just that they cripple me for about two days each, by the time we finish reminiscing and get to bed as the robins begin to chirp.

That's not so bad. A chap must expect that sort of ruin. But they brought with them a couple of other old fiends--their wives. That's what really put the tart on the griddle, as Lord Faversham said while he was roasting a well-known street-walker.

We have all sorts of friends, eh? There are the close chums of public school, with whom there is nothing in common by the time you are in Grade 11 except the fact that Old Lady Williams beat the hell out of you every second day, when you were in Grade 5.

Then there are the bosom buddies of high school. This is an eternal, yearning friendship, often depending on the type of bosom. Ten years later you meet and there's not much to say after exchanging the number of children and wives or husbands you have had.

College friends are even closer. I was looking at a picture of four of us the other day. We had in-jokes. We were inseparable. We would give our left arm for each other.

I haven't seen one of them for twenty years. One is a drunk, a second is dead, and the third is an accountant. Not necessarily in that order.

Then there are the friends you make on summer jobs. These are so intimate you can hardly wait to separate so that you can write each other. Once.

And if you were in the service, there are all sorts of friends. There's Dutch Kleimeyer, the ubiquitous Australian, Jack Ryan, the unmitigated Canadian, Singh Thandi, the sinful Indian, and so on. A few of them still around, and you see them every five years, but that means only a couple of days of ruin.

And, of course, you have made friends since you married. There are Shirley and Bill, and Joan and Dick, and Jack and Jill, and Humphrey and Ursula. Not to mention Humpty and Dumpty. Those named are carefully disguised, and the last two can figure out for themselves who they are.

Nor should we forget professional friends, the people we work with. In my case, they range from someone like Miss S., who wieghs 84 pounds after a steak dinner and has a laugh that would knock your fillings out, to Mrs. O., who is "the sexiest broad in the school", according to the kids. As a gentleman, I can only agree with them.

Yes, a chap gathers a lot of friends over a few decades. But the two I mentioned earlier on are a little special. Bub and Trap. We joined the air force together, drank beer together, sang bawdy songs together, and pursued the fair sex together.

We learned to fly together. On one leave, we hitchhiked to New York together and I can still remember Bub, after a bit of intemperance or something, spewing all over Broadway from the window of a taxi. Broadway has gone steadily downhill since.

We went our several ways during the bit conflagration and all managed to stay alive during various hairy incidents.

When we got home from the wars, we got in touch. We were all going to college and funds were pretty slim, but we'd get together occasionally for some of the old riotous living of the rude soldiery.

We all fell in love about the same time and got married about the same time. We each have two children and have shared the woes and glows of raising kids. The three girls we chose, Peg, Ruth and Suse, are still married to us, something of a record these days.

We've all been modestly successful in a material way and modestly unsuccessful in a spiritual way.

Our wives tell us, individually, that we are rotten husbands and fathers, but we don't see them reaching into the grab-bag for substitutes.

When we meet, a couple of times a year, we compare middle-aged aches and pains, but we're young at heart, as you would clearly see if you dropped by about 4 a.m.

We'll probably wind up in the same Home for Senile Veterans. If we do, we'll keep it lively.

Yes, a man acquires a lot of friends in a lifetime. But not many of us have two old fiends like Trap and Bub to drop around and turn us into living skeletons when we're trying to get ready to go to England.

Everybody's Text *by Rev. Dr. Gordon C. Smyth*

The greatest words ever uttered are found in John 3:16 The most profound thinker may see in this verse the Gospel in miniature. The humblest believer may feel that it expresses the core of his faith. Time has failed to reduce its freshness. "For God so loved the world that he gave his only Son, that whoever believes in him should not perish but have eternal life."

Notice that the greatest words ever uttered speak of a loving God. "For God so loved the world.." This is the most tremendous statement that has ever confronted the mind of man. And yet a God who does not love is a God who does not count.

What if life akin to human life is encountered in the future, on another planet? Man cannot strip off his past. He cannot get away from the God who loves him and every creature akin to him. No matter where man soars, the love of God will be as wings to his flight.

Notice that the greatest words ever uttered reveal the proof of God's love. "For God so loved the world that he gave..." At the time Martin Luther was having his Bible printed from Latin to the German language, pieces of the printer's work fell on the floor of the shop. The printer's daughter happened to pick up a piece of paper on which she found the words that I have just quoted.

The girl became so happy that her mother asked for an explanation. The youngster handed over the crumpled piece of paper. Her mother read it and asked, "What does it mean?"

The daughter replied, "I do not know what it was than God gave, but if he loved us enough to give us anything, we need not be afraid of him." A giving God is a loving God.

Notice that the greatest words ever uttered reveal the nature of God's love. "For God so loved the World that he gave his only Son..." Nobody should look at Jesus Christ, his manger and his cross, to find the omnipotence that keeps the planets in their courses. Nobody should study his teaching for information about a science like anthropology.

"He who has seen me has seen the Father." This was our Lord's categorical statement. The essence of the invisible God---character, purpose and redeeming love---was made flesh for awhile in Jesus Christ.

Therefore, God is interested in you. He is gratified when, by saying grace, you invite him to be the unseen guest at your table. He is ready, willing and able to help you in time of trouble. He wants to take the ordinary stuff of which you are made and out of that evolutionary raw material fashion the divinity of which you are capable.

Yours is an intended destiny more glorious than had you been born the successor of a king or heir of a millionaire.



"For Pete's sake! Stop falling off the mound! It's unprofessional!"

Notice that the greatest words ever uttered reveal the goal of God's love. "For God so loved the world that he gave his only Son, that whoever believes in him should not perish but have eternal life." That dark word "perish" brings us face to face with the most stubborn barrier on the road through time to eternity. I refer to the fact of sin.

Many people are perishing as a result of continuing on the way of lost ideals, broken vows or selfish behaviour. Others are perishing because of the self-righteousness that characterizes them.

In my own ministry I have seen the sharp truth of words of Christ recorded in Mark 7:18-19. I have seen more harm done by the short-sightedness of sincere men and women than by the cleverness of rogues. I have seen more harm done by stubborn pride than by illicit sex. I have seen more harm done by the unforgiving spirit than by the effects of hard liquour on the liver.

We need to take a thorough inventory of our sins. A sin is anything that saps the energy of your potential better self, drains the vitality of right relations with your fellow men, or deadens the joy of your communion with God. More's the pity from the process of perishing. After all, to those who accept Christ's redeeming love God gives eternal life, a life of fellowship with him and his people beginning in this world and perfected in the world to come.

The late Alistair MacLean, mystic preacher and writer of the Scottish Highlands, must have been recalling his own youth when he told this story. "It fell upon a summer's evening that some boys and an old sailor watched the sun go down upon the Isles. The waters mirrored its ever-changing beauty. The sailor watched the sunset. The boys watched the sailor.

"One of them said, 'As you watch, Sailor John, why is there strange gladness in your eyes'?" Commented MacLean, "I see him still. He leapt to his feet and stretched out his arms to the West. 'why, because I love One and He is always in my heart'. Then his voice dropped to a whisper. 'The happy secret? The everlasting life'!

The Seventh Column

Last week, while enjoying a break from the regular routine, we willingly offered assistance to a daughter who was playing host to a Newfoundland student. (The fact she was 17 and very pretty had absolutely nothing to do with our willingness to help.) What we started out to say was that during the week we had occasion to drive through various parts of Canada's capital city at all times of the day and night and pity commuters who must face this challenge daily on a year-round basis. The clean, friendly, quiet streets of Winchester were a pleasant sight on Monday morning and the privilege of parking, without charge, at the office door can never really be appreciated till one has battled the insanity of rush-hour city traffic and satisfied the greedy hands of parking lot attendants and the ever-hungry parking meter slots. Someone once coined the phrase, "the big city beckons" but we assure you if this is so we're not looking.

Maybe we're inclined to be a bit rough on our lovely Capital but while on the subject, feel obliged to make a few more notes. Two weeks ago we noted the idiocy of travelling North on Bronson for nearly a mile before circling Carleton University and retracing the Bronson route to gain access to the new Airport Drive from Base Line and Heron Road West. Well, here's another one for engineers to consider. One has to assume that those who planned the giant terminal were all thoroughly convinced no one living South of the airport [out in the sticks] would ever have occasion to use the ultra-modern facilities. Consequently, all arteries converge at a point near the city limits and residents in such areas as Manotick, Osgoode, Metcalfe, Winchester, etc. and etc. must always travel North past the terminal and then proceed back on the designated approaches. Highway 31 at Leitrim is in a direct line with the terminal and a connecting link from this point seems not only logical but extremely practical. And an added tip. If you plan to visit the exciting depot soon take along plenty of dimes and quarters. The parking meters are geared to accept only the big pieces of silver and gobble them up at the rate of one every half hour. Oh, yes, and if you like viewing the activity from the upper balcony have a pocketful of dimes ready-the turnstyle won't budge till fed. Now don't get us wrong we're sure there must be a silver lining somewhere, although we did begin to wonder when our little girl lost her luggage on her first flight and the return trip was five hours late. May sound a bit old-fashioned but we're seriously considering the purchase of a two-seater bike with parcel carrier for use when we take the 'old girl' West on our 50th wedding anniversary.

Yes, we're still a Rough Rider supporter and feel justified in offering an apology on behalf of thousands of "fair-weather" fans who boo the efforts of our young and talented athletes. We'll go a step further and apologize for the sports writers who, judging by the material they write, must all have been first-string quarterbacks in their 'younger' days.

It's always good business to put in a 'plug' for Ottawa's annual Exhibition and even if we hadn't seen a poster or heard a commercial we'd know it was coming up very soon. Why? Simple. Bank Street is being ripped almost beyond recognition. Mayor Pierre surely deserves some kind of award since he's out-done all his predecessors who were satisfied with a comparitively minor repair job at Ex time.

Sometimes editors and those involved in the publication of weekly newspapers get a bit depressed and frequently wonder if their efforts are even slightly appreciated. A reader sent along the following poem recently and it proved just the tonic needed to revitalize drooping spirits.

When the evenin' meal is over an' the dishes put away,
An' a feller in his slippered feet loads up his Henry Clay.
There's nothin' does him so much good, be fortune up or down,
As the little country paper from his ol' home town.

It ain't a thing of beauty an' it's print ain't always clean,
But it straightens out his temper when a feller's feelin mean;
It takes the wrinkles off his face an' brushes off the frown,
That little country paper from his ol' home town.

I read the daily papers and religious papers too,
An' sometimes ancient school books when I've nothin' else to do;
But when I want some real live news from all the country roun'
Give me the little paper from my ol' home town.

They say our good and bad deeds are recorded up on high,
So that God can classify us when it comes our time to die;
If that be true I know a chap who's goin' to wear a crown -
The man who runs the paper in my ol' home town.

Cut Second Hay Crop Early For High Protein

With the cost of soybean oil meal and other protein-rich feed supplements remaining high, Ontario livestock feeders should consider cutting their second hay crops early. Forage legumes can be made into a 25% crude protein concentrate which can supply all the protein requirements of high-producing dairy and beef animals. However, to obtain high protein from second-cut hay, harvest it early, says R.S. Fulkerson, crop scientist, Ontario Agricultural College, University of Guelph.

Legumes should be cut at the early-bud stage of development, a week or so before the normal second-cut harvest. In studies sponsored by the Ontario Ministry of Agriculture and Food, alfalfa cut when its buds were about the size of a pea average 23% crude protein (as a percentage of dry matter), and produced a ton of protein per acre over the growing season.

Delaying the harvest beyond the early-bud stage increases the forage yield, but dilutes the amount of protein in the feed. Farmers looking for a substitute for protein meal should, therefore, harvest their legume meadows early. Also, if the hay is to be stored in dry form, favorable weather for field curing is more likely earlier in the summer.

Bird's-foot trefoil, ladino clover, and red clover, as well as alfalfa, can be used for concentrated protein feeds. All must be cut at the early bud stage when studies have shown protein content to average respectively 23%, 27%, 21%, and 23% (as a percentage of dry matter). Because the leaves of these crops contain about 70% of all the protein in the crop, they should be carefully preserved when the crop is stored as dry hay or silage.

Legumes are excellent sources of essential amino acids. These early-cut protein supplements, are as digestible as most grains and should be fed to balance the ration--in the same manner as high-priced, purchased supplements.



Ontario Ministry Of Agriculture And Food

HEAT AND RAINFALL UNITS

	S. Mountain	Chesterville	Morrisburg
Rainfall Last Week	.27	2.39	.94
Accumulation to Date	15.34	14.95	14.95
Heat Units Last Week	203	220	206
Accumulation to Date	2072	2083	2023

Program To Retain Quota

Farmers May Borrow To Increase Production

Recently, all the milk producers shipping milk in Ontario received a green folder outlining the IMPIP. Many farmers have already made use of this. program.

The purpose of this program is to increase the production of industrial milk and cream, thereby helping to ensure that Ontario's allocation of Market Sharing Quota is retained.

The program became effective July 1st and applications may be made up until June 30, 1974. The size of loan is determined by the repayment capacity of the individual farmers.

There are certain features of this loan which one should be familar with. The loan is a five year government guaranteed loan. In the first year only the interest is payable. In the second and subsequent years, one quarter the principal, together with accured interest will be payable. The interest rate of the loan is one percent above the current minimum commercial lending rate of the bank's head office. Therefore, the repayment schedule per $1000.00 borrowed at 8% would be: 1st - $80.00; 2nd year - $330.00; 3rd year - $310.00; 4th year - $290.00; 5th year - $270.00. From the second through the five years, if you meet your commitments and have your loan up to date you are eligible for a 20% refund of the capital.

Farmers must meet their commitment to be eligible for a refund. As this is an industrial milk incentive program the commitment is determined as follows. The guidelines which the program uses are:

a) For the purchase of dairy cows and bred heifers, the refund is based on a sliding scale. To be eligible for a 20% refund your industrial milk production must increase 10 lbs for each one dollar borrowed. Therefore, if your production increased only 5 lbs for each dollar borrowed you would be eligible for a 10% refund.

b) For the purchase of things other than cattle and bred heifers the refund is based on a different scale. To be eligible for the 20% refund your industrial milk production must increase 5 lbs for each dollar borrowed. Therefore, should production increase only 3 lbs. per dollar borrowed the refund level would be 12%.

Another feature of the loan is that there is no maximum or minimum amount that can be borrowed. Each farmer through consultation, based on his repayment capacity and milk production can decide on the amount he requires.

There are two restrictions which are of importance. A can shipper is not eligible for a loan unless he uses a portion of the loan to purchase a bulk tank. Also the loan may not be used to purchase Group I Pool quota nor they may not be used to consoidate or pay off existing debts.

Hog Numbers Unchanged

The Canadian hog population at June 1 was estimated at 7,022,000 head, practically unchanged from a year earlier, according to Statistics Canada. Western numbers increased 32 with the Eastern inventory off 2%.

By age category it was estimated that numbers of pigs under 3 months were up 2%. This was broken down as a 6% gain in the West and a modest decline of 1% in the East. Western pig numbers in the 3 - 6 month category were placed at a 1% increase with the East down 3% for a national decline of 1%.

Looking ahead producers indicated at June 1 that they would increase June - November farrowings by 3% over a year earlier. In Western Canada intentions were to up farrowings by 3%, while the Eastern producers reported a possible 2% gain.

ODC Performance Loans Announced

Industry and Tourism Minister Claude F. Bennett has announced the approval of Ontario Development Corporation performance loans totalling $859.591 to nine industries in the province. Performance loans are interest free and may be forgiven if the company receiving the loan meets the conditions of its agreement with the Corporation.

IN THIS AREA

Capital Roof Truss (1969) Limited. a manufacturer of wooden roof trusses will use a $155.000 loan to build and equip a new plant in Nepean township near Ottawa. Lumonics Research Limited will also establish a new plant in the Ottawa area. in March township. assisted by a $115.800 performance loan and a $224.200 industrial mortgage loan repayable with 8 per cent interest. The company has gained an international reputation for its design and manufacture of lasers.





Fresh Country Corn

Who can resist fresh corn on the cob? Everyone looks forward to the sweet corn harvest in Ontario. While most corn for the fresh market is still picked by hand, the sweet corn grown for processing markets (nearly 35,000 acres in 1972) is being harvested by machines such as this one. By using harvesters and new sweet corn varieties, producers need to harvest their fields only once. Operating costs are less and freshness is maintained. This newer technology and the valuable information gained from men such as this fruit and vegetable specialist of the Soils and Crops Branch, Ontario Ministry of Agriculture and Food, are important to farmers across the province.

Photo by Ontario Ministry of Agriculture and Food.

4-H

North Dundas Horse Club Holds Meeting

Members of North Dundas 4-H Horse Club met recently at the home of Mr. and Mrs. Bjergso for a day of fund when fall fair routines were practiced.

Press reporter Ann Jansen reports the meeting was well attended and says other interesting meetings are being planned.

204 Members Compete In Judging Nights

The annual 4-H judging nights have been completed for another year. A total of 204 members participated in the 2 nights at Carp and Metcalfe Fair Grounds. The winners were as follows:

Carp - Junior, Patrica De Kemp, Richmond 4-H Club.

Intermediate, Anton Wyntenburg, Richmond 4-H Club.

Senior, Gary Marshall, Carp 4-H Club.

Metcalfe - Junior, Kevin Eastman, Vernon 4-H Club.

Intermediate, Judy Kingsbury,Metcalfe 4-H Club.

Senior, Brian Waddell, Vernon 4-H Club.

Come See Come Save ON LOW MILEAGE CARS

USED CAR BUYS

1969 MUSTANG, 6 cylinder, automatic, radio. Stock No. 3794.

1968 CHEVROLET Capri V8, power steering, power brakes. Stock No. 3486.

1970 OLDSMOBILE 2-door hardtop, power steering, power brakes. Stock No. 2237.

1972 BUICK LeSabre, automatic, power steering, power brakes. Stock No. 2238.

"TRADE WHERE THE ACTION IS"

A&R GREGOIRE AUTO Ltee.

EMBRUN, ONT. 443-2842

Ottawa Line 237-0870, 824-5667

Doug's Golden Eagle

SERVICE STATION & WELDING

Glen Becker — Ph. 543-2069

(Across from the Barn)

We carry a full line of Hardware Supplies

Welding a specialty (Portable or Shop)



Farmers: Take Note

We have a full size range of Nuts & Bolts

Special on Oil Filters

Chev Dodge Ford

SALE $1.65

We have a large selection of TIRES

Come on in and look around

Belarus Sales of Canada Ltd. are proud to Introduce a New Ontario Dealer for Belarus Farm Tractors...

WEAGANT FARM SUPPLIES LTD.

SOUTH MOUNTAIN, ONT. PHONE 989-2097

LOWER COST PER HORSEPOWER — HIGHER PROFITS PER ACRE

Weagant's offer the complete line of Belarus farm tractors and equipment. Every Belarus is fully backed by their trained service personnel and large stock of parts. Power to spare and rugged reliability are built into Belarus farm tractors as standard equipment. In a recent competition with 13 of the best known farm tractors in a tough plowing test, Belarus proved that in acres plowed per hour against capital cost — there is nothing to match it. The new wheat trade agreement between Canada and the U.S.S.R., has created a lucrative market for Canadian wheat and establishes the need for Belarus tractors, power and reliability. Weagant's can help you to increased profits and reduced tractor costs. See them soon, and arrange a demonstration.

Weagant Farm Supplies Ltd.

South Mountain, Ont. Phone 989-2097

"Try Us For A Deal"

Elmer's Summer Safety Contest No 4

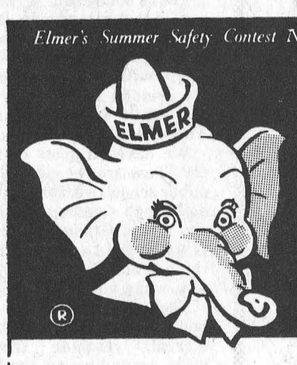

Which ELMER rule is being broken here?

ELMER'S 6 RULES

1 Look all ways before you cross the street.
2 Keep from between parked cars.
3 Ride your bike safely and obey all signs and signals.
4 Play your games in a safe place away from the street.
5. Walk when you leave the curb.
6. Where there are no sidewalks walk on the left side of the road facing traffic.

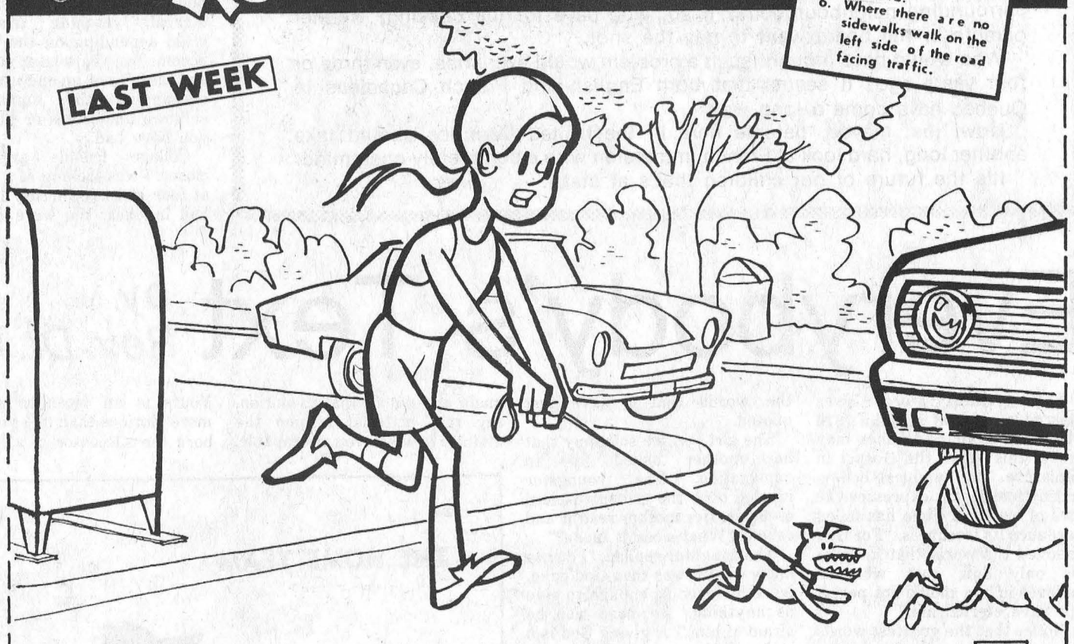

The Elmer rule broken here is number ☐

PRIZES 4 CCM BIKES TWO BOYS' TWO GIRLS' CCM 50 ACCESSORY KITS Each kit contains valuable items for your bike.

HOW TO ENTER

1. Show which Elmer rule is being broken above and colour the picture.
2. Fill out entry form. Print clearly.
3. Cut out along dotted lines and mail to address shown.
4. Any Canadian child between 6 and 14 may enter. All entries become property of Elmer the Safety Elephant. Judges' decision final.

ONTARIO SAFETY LEAGUE

MAIL BEFORE AUG 21 TO: ELMER Box 1040, Station B, Toronto, Ont. M5T 2T8

NAME .....

.....

ADDRESS .....

.....

(Town or city, postal code)

TELEPHONE .....

AGE ..... Boy ..... Girl .....

Winchester Press

Announce Increased Production Returns

Increased producer returns to Ontario dairy farmers, for milk going into certain manufactured dairy products, are announced by the Ontario Milk Marketing Board.

Effective August 1, 1973, milk for fluid creams, cottage cheese and yoghurt was raised 24 cents per hundredweight from $5.30 to $5.54. Milk for ice cream mixes, confectionery products, pudings, soups, and sterilized infant foods was also raised 24 cents per hundredweight from $5.15 to $5.39. Milk for butter, casein, condensed and evaporated milk, skim-milk powder, whole milk powder and new products was raised 16 cents per hundredweight from $5.00 to $5.16 per hundredweight. Prices as quoted are for milk delivered in bulk.

Effective August 16, 1973, milk going into the manufacture of specialty cheese will be raised 26 cents, from $5.30 per hundredweight to $5.56. No increases have been made for milk for brick and Colby type cheeses and cheddar cheese, but it is anticipated that increases for milk going into these products will be announced in September.

In making the announcement of increases, George R. McLaughlin, Chairman of the Ontario Milk Marketing Board, pointed out that monies received for the sale of milk by the Board are pooled.

"The pool price increase to dairy farmers," he said, "could mean about 13 cents per hundredweight of milk based on past experience in the utilization of milk for manufacturing purposes. The pool price in June for Southern Ontario was $5.08 per hundredweight."

This action by the Board follows the recent announcement by the Federal Minister of Agriculture of a product support increase of 3 cents per pound on skim-milk powder. Other changes announced included a special payment of 56 cents per hundredweight on milk produced within Market-Sharing Quota, together with a 20 cent per hundredweight reduction in a levy collected from dairy farmers to offset costs of selling powdered milk in export markets.

"This will mean," Mr. McLaughlin said, "that with the Board's pool price increase of about 13 cents, the Federal increase of 56 cents and the 20 cents levy reduction, producers of milk for manufacturing purposes in the Province will be getting a total increase of approximately 89 cents per hundredweight. The 3 cent a pound increase for skim milk powder was the basis for calculating the Board's price increases."

This move by the Federal Government and the Board was taken because of a wet spring that hurt dairy farmers and the unusually high cost of grain and protein used to feed cows.

"It is hoped," Mr. McLaughlin said, "that these increases will stop a dangerous downward tend which the Province is experiencing in the production of milk for manufactured products."

The Federal Government stressed in its announcement of the increases that they have been implemented to assist dairy farmers in meeting the extraordinary costs they are currently facing.

Agriculture Minister Expresses Pleasure

The Honourable William A. Stewart, Minister of Agriculture and Food, expressed satisfaction with the announcement by the Federal Minister of Agriculture, Mr. Whelan, that the price paid for industrial milk would be increased. "This is in line with requests I made to the Federal Minister of Agriculture on occasions during the last few weeks," said Mr. Stewart.

In commenting on the announcement, Mr. Stewart said that this increase will certainly help compensate dairy farmers for the increased costs they have incurred for feed and other purchased goods necessary for the production of milk. With the additional returns per hundredweight of milk, coupled with the recently announced industrial milk incentive program in the Province of Ontario, Ontario's producers will be in a much more competitive position and will be encouraged to produce Ontario's share of the market-share quota program for industrial milk.

Mr. Stewart noted that the Federal announcement indicated that the price of milk products to the consumer will not be affected by this welcome increase in price, necessary for the farmers to keep pace with increased costs, while at the same time helping to ensure that adequate supplies of milk will be abailable for the various dairy products.

Dairy Support Effective August 1

An increase of $1.00 per hundred pounds in the federal support program for industrial milk was announced recently by Agriculture Minister Eugene Whelan.

The increase is effective August 1, 1973, and will be accomplished by providing a temporary subsidy of 56 cents per hundred pounds to producers on all deliveries of industrial milk and cream made after that date up to the level of individual farmers' market share quotas, and by a three-cents-a-pound increase in the support price of skim milk powder, and by a reduction of 20 cents per hundred pounds in the export levy or holdback.

This action will not increase the cost of milk products to the consumer. Skim milk powder is currently selling above the support price.

Mr. Whelan pointed out that direct payments on industrial milk normally apply only to that portion of production falling within the federal subsidy eligibility quota.

"In these exceptional circumstances, to provide further stimulus to production, the new 56-cent payment will apply to all milk produced up to the maximum of the farmer's market share quota. The increases associated with the changes in the holdback and in the support level for milk powder also apply to all milk within market share quotas."

Wet weather this spring caused serious problems for producers in some areas, and all dairy farmers are faced with unusually high costs brought about by a world shortage of protein which is essential to maintaining milk production. Feed grain prices have also increased markedly.

"This is a temporary subsidy which will assist farmers in meeting the extraordinary costs they are currently facing," Mr. Whelan said. "It will also guarantee the consumer a continuing supply of dairy products at reasonable prices."

The Minister pointed out that it is essential to encourage farmers to remain in dairying during this difficult period because once a farmer stops producing milk it is very hard for him to start up again.

Additional Support Encouraging - OFA

"The one-dollar increase to farmers for producing 100 pounds of industrial milk will encourage dairymen to keep their milk production up," says Keith Matthie, second vice-president, Ontario Federation of Agriculture. Matthie is a dairyman from Brockville.

Industrial milk is used for skim milk, butter, cheese and manufactured milk products. Farmers were not given a pay increase for table milk.

He says, "Milk production in Ontario has been declining at an alarming rate. One of the reasons is today's higher feed prices. Farmers can make more money selling their dairy cows for beef--than by milking them.

"Slaughtering of good dairy cows unnecessarily has got to stop, and the only thing that will stop it is a higher price for industrial milk. That is why this price increase is so despeartely needed. It will amount to the full dollar for farmers who have enough subsidy quota to cover their production."

The increase, effective today, is made up of a 56-cent direct payment to producers; a reduction of the export levy on manufactured milk products from 30 cents a hundredweight to 10 cents; and a three-cent increase per pound in the support price of skim milk powder.

Federal Agriculture Minister Eugune Whelan announced the increase following requests by the OFA, the Canadian Federation of Agriculture, and the Dairy Farmers of Canada.

Between December 1, 1972 and June 1, 1973 prices of protein supplements needed in dairy feed tripled. Grain prices climbed between 25 and 50 percent. Wages for farm help, which is in short supply, rose seven percent.

"This increase was needed now to allow dairy farmers to keep milking," adds Matthie.

NFU Says Increase Is Not Adequate

The $1.00 per cwt. increase in the support program for industrial milk recently announced by the Federal Government, although a step in the right direction is not going to fully meet the expectations of producers.

Blake Sanford, Coordinator for Region 3, (Ontario) of the National Farmers' Union said today that the principle of the temporary increase in subsidy based on rapidly increasing feed costs, and the application of the increased subsidy to all milk produced within the Market Share Quota were in line with the policy proposals submitted to the Government of Canada by the National Farmers Union in their presentation on March 14, 1973. Up until this time subisdy payments have been made only on subsidy elegibility quotas which represent only 83.4% of all industrial milk requirements.

However, according to the projection of the Ontario Milk Marketing Board, based on the past experience in utilization of milk, the increase to Ontario producers will be approximately 89 cents per cwt.

Mr. Sanford added that Mr. Whelan in his announcement said the increases recommended should not effect the consumer prices but already our major milk processors are seizing upon the opportunity to raise prices to the consumer and thus increase profit margins.

FARM NEWS

Keep Those Pigs Cool With Water

Water-spray cooling is a practice more swine producers are looking into during periods of hot summer weather. Garnet Norrish, swine specialist with the Ontario Ministry of Agriculture and Food, points out that pigs will perform better when they are comfortable and cool.

Studies have shown that market pigs actually stop growing when air temperatures reach 85 to 90 degrees. They will continue eating, but at a reduced rate and with greatly reduced efficiency.

At the Ridgetown College of Agricultural Technology, researchers conducted a water-cooling experiment with market pigs. It was found that growing efficiency was better in the sprayed pigs than in those not sprayed. In addition, it was found that more labor was required to keep the unsprayed pigs clean. Barrows received more benefit from spraying than gilts.

In a University of Guelph study, water-spraying to cool sows improved conception rates of the sows sprayed as compared to others that were not sprayed.

The use of water-spray cooling is very practical for producers--and the cost is reasonable. Use the finest nozzle available, such as the type used on boom-type sprayers for crops. These cost about $2 each. Shut-off valves will also be necessary if the nozzles are to operate individually. Cost of a ½-inch tap is about $1.75. A T-joint and adaptors will be needed, bringing the total cost to about $5 for each spray unit.

Water-spray units are usually installed in the waterline above the waterbowl. Swine producers planning to make extensive use of water cooling might find it more practical to install a single new waterline over the pens. This would allow them to use just one shut-off valve for the complete line.

Water-spray cooling needs to be used only during the hottest part of the day, usually a maximum of 6 to 8 hours. Before installing the equipment however, check that your well or water supply will be able to handle the increased demand.

Carss And Fawcett

Show Champions In County

The Russell County Black and White show, held at Russell Fair, Russell, Ont., saw an entry owned jointly by Wm. A. Carss, Armprior and Ralph Fawcett, Winchester, continue her winning ways. Old Ambt Supreme Ensign Susan, who was 1st place three-year-old and Reserve Grand Champion female at both the Maxville Spring Show and Lachute Fair, took the Senior Champion and Grand Champion ribbons at the Russell County event, judged by Kenneth Kilgour, Shawville, Que. The Susan cow, sired by Agro Acres Supreme Ensign, is extremely dairy with a well-shaped udder that allowed her to win the best-udder award. The Reserve Senior and Reserve Grand Champion female was another entry of Carss & Fawcett, Sandy Crest Twiggy, a four-year-old who was larger than Susan but not as well uddered. She was sired by Rockdale President.

Carss & Fawcett also dominated the junior sections of the show by winning the Junior Champion bull ribbon with Rivermead Winston Rex and the Junior and Reserve Junior female ribbons with the first and second prize senior yearlings. Sandy Crest Meridith was Junior Champion and Willola Canadiana was Reserve Junior.

Carss and Fawcett, who also showed the first place five-year-old female Selby Petro President Babe, eventually won the Premier Exhibitor banner. The Premier Breeder was Donald Armstrong, Kinburn, who picked up the first place ribbon in the Junior Yearling class with Kinburn Rockman Madge and seconds in the classes for two-year-olds and aged cows.

The Breeder's Herd class was won by Claude Dutrisac, Orleans, with a uniform group of four animals, all with good udders. The class for Two Best Uddered Cows saw Fawcett & Carss on top with the Grand Champion and Reserve Grand Champion cows.

There were eight exhibitors showing 43 animals before a ringside that watched the judging attentively.

Donald Carss, Armprior, had the first prize heifer calf; Donald Armstrong, Kinburn, the first prize junior yearling; Gordon Kettles, Ramsayville, the first prize two-year-old heifer; and Ralph J. Fawcett & Wm. A. Carss the first prize cow in the class for cows five years old and over. Wm. Carss was in second place for Premier Breeder, and Donald Armstrong was runner-up for the Premier Exhibitor award.



C. A. HOLMES
Plumbing & Heating
Phone 774-2100
WINCHESTER

BICCUM & McINTOSH LTD.
GENERAL & LIFE INSURANCE - REAL ESTATE
774-2832 WINCHESTER
989-2157 SOUTH MOUNTAIN
448-2854 CHESTERVILLE



We Have All Of Your Requirements at....
GEGGIE'S HARDWARE
PH. 774-2700 WINCHESTER
VALUE - SERVICE - DEPENDABILITY


Take things easy in your kitchen
New wiring will bring new convenience to your kitchen. You can add an electric dishwasher, have electric outlets where you need them, plan your lighting to cut out shadows and glare. Then when your kitchen's up-to-date, see what electricity can do for the rest of the house. Add appliances. Improve your lighting. Even change to the living warmth of electric heating.
Talk to a qualified electrical contractor about rewiring in *your* home, or ask your Hydro.
The Hydro Finance Plan will help you get started right away.
For Further Information
PHONE 774-2105
Winchester Hydro System
your hydro

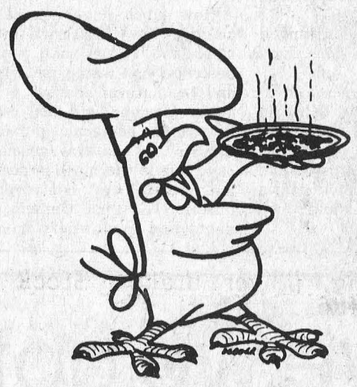
DON'T FORGET!
We now offer reasonably priced PIZZA
TRY... FLAVOR-CRISP CHICKEN
PRESSURE FRIED tender! delicious!
*Trademark
Country Kitchen Restaurant
WINCHESTER PH. 774-2417

SHELL
Farm Service
Farmers Get Rid Of Flies
Everything for healthy and Contented Milk Cows.
Cattle Treaters or Cattle Walk Way Oilers
Ciovap or Vapona Spray in 1 & 5 gallon cans.
Cow Powder 'white'
Floor Bait
Electric joggers and pressure Sprayers
Rabon E.C. 20 for Barn Spray.
S.G. BLACK
FUELS LTD
Winchester Phone 774-2109

The Valley Sportsman

by Bob Rosborough

Just recently I mentioned that letters from readers often lead to columns. Well, good old Ed has done it again. I went to the mail box the other day and discovered a small box which looked like it contained a muffler clamp. It didn't. In it was a piece of black rubber, a letter and a news clipping.

As I said, letters often lead to columns so let's get to the mysterious piece of rubber. If I didn't actually see it and feel it, I just wouldn't believe it. The darn thing was a handle from the pull cord of an outboard motor. Now that's not too important in itself but the way it looked left something to be desired.

Ed explained in the letter that it had been chewed on by some porkies. Now I've heard some stories about porcupines but this one has to be one of the better ones. The handle has been completely chewed off at the top. Well any old porky could do that. After all, they've been chewing through support beams, outhouses, logs, porches and various other things for years but through metal? That's right, metal. The inside of the handle is a medal form and I would hazard a guess that is either aluminum or white steel. Anyway, it isn't listed in the everday diet of the average porcupine.

Someone is going to say that it's a hoax but I've got the proof and I'll show it to you. The only reason why porky decided to add it to his diet was simple. The handle had salt on it. Porkies like salt and the handle had an amount of salt on it from the hand that ran it. When ol' porky started to chew, he just kept on goin'. Perhaps he wanted to add a little iron to his blood but we'll never know. If you read up on porkies, you'll find that salt content is one of the main causes that boats, rifle stocks, cottage steps and many other items are destroyed or badly damaged each year. There are some ways to prevent it, but I do not believe that shooting them is the answer. If you have problems with porcupines, then I suggest you contact either the Department of Natural Resources or the Department of Agriculture. They in turn should be able to help you.

My sincere thanks to Ed for making this column possible and next week I'm going to get to that newspaper clipping. Why don't you drop a line to the Valley Sportsman, Box 292, Smiths Falls? Who knows, you may be my next inspiration?

Art Students Have Unique Summer Jobs

Three Ontario college of Art students are disputing who will take the Polar Bear Express this summer. They aren't planning a northern journey on the famous train, but want to recreate it visually at Ontario Place in Toronto.

Hired to paint Ontario's tourist attractions on 15 kiosks on the Ontario Place site, the artists find there is a wide choice to inspire their illustrations. But they all want a crack at that polar Bear Express.

Each kiosk, previously used for temporary poster displays, will feature a different attraction. Second year student Ron Gillespie, 28, has painted The Thousand Islands on one kiosk, and an architectural view of Ottawa's National Arts Centre on another. He is now working on a celestial representation of Toronto's McLaughlin Planetarium.

Graduate Wyane Cowell, 26, of Montreal, painted Algonquin Park and an interpretation on the Stratford Festival. At present, he's digging up ideas for a Royal Ontario Museum design.

Illustrations of Upper Canada Village are depicted by second year student Robert Hachey, 22 of Kapuskasing. He finished a design of mathematical equations to illustrate the modern Ontario Science Centre, before tracing the past with historic Fort York.

It's new for all three students to be painting on cyclindrical structures. Because there are no edges and the illustrations can be seen from any angle, the drawings must flow in circular dimensions. Once a concept is worked out, a stencil is made so the design can be applied accurately. Oil miscible acrylics and latex paint are used on the kiosks, eight feet high and 30 inches in diameter.

The artists themselves are becoming points of interest at the Provincial leisure complex, as people gather around and watch their work in fascination. Visitors play a guessing game of identifying the colourful scene while it is still in production.

As for the Polar Bear Express--it may never reach Ontario Place unless one of the artists quickly reserves a final run on kiosk # 15!

Ontario Place attendance this year is running more than 40 percent ahead of 1972 and both Board members and management are predicting that the projected 3,000,000 attendance figure will be reached.

S. Mountain

Mr. and Mrs. Fred Weagant have returned home after a trip to the British Isles.

Mrs. Dorothy Shaver and Bill left on Friday for a holiday with friends in Lansing Michigan.

Mr. David Colligan is building a new home on Hillcrest Road.

We welcome Mr. and Mrs. Luceyer and family to town.

Mrs. Wm. McKnight of Iroquois and daughter Mrs. Wayne Taylor of Ottawa, called on Misses Edna and Lou Hunter one Wednesday.

A number from here attended the wake of the late Mrs. Earl Bailey of Inkerman.

Mr. Donald Sullivan is convalescing at home after being in Winchester Hospital for some time.

Misses Ruth Thompson and Mary Lou Lucas of Ottawa visited with Edna and Lou Hunter on Saturday.



September 'Oktoberfest'

Winchester Minor Hockey Association has completed plans for a September "Oktoberfest" at the arena when music will be supplied by The Musicmakers, recognized in the Kingston area as the best band for parties and dances, because of their unmistakeable rhythm and sound.

The band plays the modern beat numbers, the pleasant sounding slows, and the happy polka sound and waltzes.

The group is in great demand and during the month of September they will be working five days in the famous Austrian Club in Kingston and the following month have a nine-day engagement at Waterloo Motor Inn.

The group claims to have that unique talent which enables them to vary the tempo to please mixed crowds of all age groups.

The hockey association has far-reaching plans for the coming season and the success of this project will assist in financing the program.

The musicians will be playing from 9:00 to 1:00 and tickets are now on sale for $10.00 a couple. The admission includes a buffet lunch.

Pollution And Lake Development In Eastern Ontario

by Wayne Mutton, Information Officer

How much development and activity can Eastern Ontario lakes and rivers take without destruction of water quality, fish and the natural beauty?

Bill Maslen, land use coordinator of the eastern region of the ministry of natural resources, says this is the most important, and therefore controversial, question Eastern Ontario residents and landowners have to face right now.

To date Mr. Maslen says he and his land use staff in Kemptville have taken only initial steps to identify a number of lakes that appear to have suffered too much "wear and tear", or are approaching that point.

On the basis of readily available information from lake surveys and fish population studies there were strong indications that more than 50 lakes have already taken to much punishment, he said.

Those lakes recommended for no further development are:

Adam, Bass Lake in North Elmsley, Bass Lake in the Rear of Leeds and Lansdowne, Bennett, Big Crosby, Black Lake in North Burgess, Black Lake in North Plantaganet, Charleston, Christie, Clear, Clyde Lake, Dalhousie, Davern, Farren, George, Graham, Grippen, Indian, Killenbeck, Little Green, Little Silver, Long Lake, Lower Beverley, Lyndhurst, Mississippi, O'Brien, Opinicon, Otter, Otty, Pike, Rideau, Robertson, Silver, Temperance, Upper Rideau, Westport Mill Pond, Westport (Sand) Lake and White Lake.

Several other lakes were recommended for no further development for other reasons, such as preservation as semi-wilderness areas:

Basin Lake, Black Lake in North Plantaganet, Bottle Lake, Crain's Lake, Davern, Dixon, Green Lake in Lavant township, Lake-in-the-Hills, Little Green, Mud, Murray, Napier, Paddy, Perch, Peterwhite, Round Lake, Spectacle and Trembley Lakes.

Wiltse Lake in the Rear of Yonge and Escott has been recommended as a wildlife area.

A lake not recommended for development because it is a municipal water supply and a possible wildlife management area is Loch Garry near Alexandria.

Canton Lake in South Burgess and Round Lake in North Burgess are being recommended for no further development because they form part of an area proposed for interpretive purposes, public environment education and appreciation.

Mr. Maslen said the last lakes were included because the ministry has an obligation to local residents to not only administer, protect and conserve public lands and water but provide for a variety of uses, and therefore, experiences.

He said certain lakes were listed because indicators showed they were at or approaching a dangerous level. These indicators were:

Low amounts of dissolved oxygen in the water in deeper areas; excessive weed-growth and/or algae "bloom" and extreme murkiness as determined by Secchi disc tests of water clarity.

The types of fish species and the health of the fish in certain lakes were also considered because fish are a good indicator of water quality and change in this quality.

Still another factor to be taken into account was the flushing rate--the rate of water inflow and outflow in a lake.

The number of cottages and the degree of general public use as related to the total lake area was also considered. This indicates the range and intensity of activities on the lake and this relates to safety and overall quality of the recreational experience.

Mr. Maslen said these initial studies had been completed on most but not all of Eastern Ontario's lakes and as more lakes were surveyed changes would be made.

Several misunderstandings have already developed as a result of these initial steps, said Mr. Maslen.

"Lanark is not being singled out," he said.

"The ministry is not trying to 'freeze' development, but rather maintain a quality environment by recommending that lakes not be excessively developed. Therefore, this ministry is recommending against subdivision development and severances on lakes we regard as developed to capacity," he said.

"This ministry is only one of many who make recommendations which lead to the final decision which is the responsibility of the Ministry of Treasury, Economics and Inter-Governmental Affairs," he said.

He said these initial steps were not intended to harm the cottage or tourist industry. If technical advances allow it, such as refinement of sewage disposal systems and changes in cottage planning away from lineal shoreline development toward, perhaps cluster development set back from the water, then new subdivisions and severances could be allowed.

Others, said Mr. Maslen, misunderstood the list as a scheme drawn up by Toronto-based planners who were not in touch with this region. No so. He said the recommendations were He said the recommendations were arrived at by lands people who have been working in the eastern regional headquarters in Kemptville.

This Year-Any Year
INSURANCE
Your Best Investment



Auto Accidents DO Happen...

If one happens to you, be protected. Our car insurance offers coverage to meet your special needs — repairs to personal liability.

SUMMERS INSURANCE SERVICE
PHONE 774-2514

Have we got something to roar about?

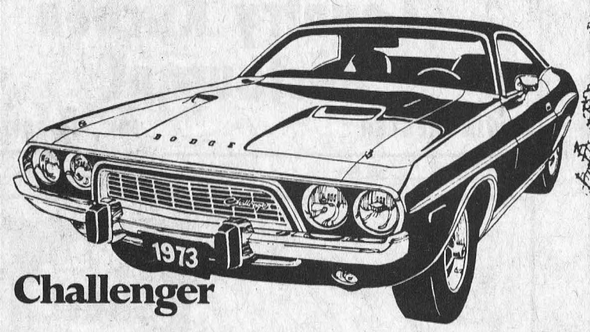

Challenger



Dodge Trucks

Only a good selection of the finest Chrysler products available

We Service What We Sell

Today is the day to visit Steinberg's. Find the car of your choice at the price you can afford .. and you will cause we're roaring to please'.

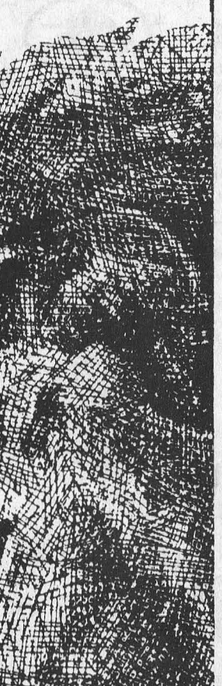

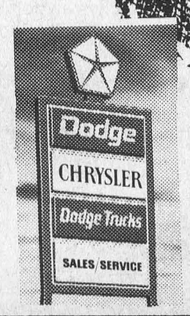

STEINBERG
MOTOR SALES LTD.
Williamsburg, Ontario Phone 535-2052

MIRACLE

Miracle introduces the
TOTAL PROGRAM CONCEPT
in feeding dairy and beef cattle

Miracle's MIRA MASH program uses wet brewers grains as one component of your LEAST COST MILK AND MEAT PRODUCTION PROGRAM. It includes:

1. farm feedstuff sampling
2. least costed program for your particular farm and cattle
3. utilization of on farm feedstuffs
4. tested handling and storage systems
5. year round supply
6. nutritional, animal and farm management consulting

For Further Information Contact

H.E. Saunders & Sons Ltd.
Inkerman, Ontario Phone: 989-2155

Vernon District News

Our sympathy is extended to the family of the late Mrs. Glen Lougheed who passed away last week. Service was held on Monday from Vice and Craig, Winchester.

Mr. David and Mark Sheldrick of Metcalfe spent a few days last week here with their grandparents Mr. and Mrs. Amon Sheldrick.

Mr. and Mrs. Lorne Wyatt and Mr. Charles Acres had dinner Sunday in Carleton Place with Mr. and Mrs. John Millar and family and supper with Mr. and Mrs. Arnold Acres at their summer home at Mississippi Lake.

Mr. Bruce Acres is a patient in the hospital at Winchester having had an operation on Monday.

Mr. and Mrs. Roy Porteous and family left Saturday on a trip through the United States.

Mrs. Rolland Nesbitt and Miss Ruth Hall of Ottawa spent last week and with Mr. and Mrs. John Porteous attended the McConnell picnic on Sunday which was held at the park here at which there was a good attendance.

Over 400 attended the annual chicken barbecue held on Club 31 grounds on Monday afternoon. This was sponsored by St. Georges Anglican church Vernon. The lucky ticket holder was Mr. Winston Page and the prize was a lounge chair. Ticket was drawn by the President of the A.C.W. Mrs. Frank Acres.

Mrs. Clint Lewis has returned from a sixteen day tour of the New England States and the Maritimes. On route she visited Mr. and Mrs. Graham Mesheaw of Brookfield Nova Scotia and Mrs. Henry Diepman of Vernon River, P.E.I.



Modern Street Cleaning For Metcalfe

Dusty, dirty streets should no longer plague Metcalfe residents, at least those living on Victoria Street.

Last week residents looked with both alarm and approval as the ultra-modern street vacuum cleaner moved slowly through town leaving streets immaculately clean.

"Being a part of the huge Ottawa-Carleton Region has its advantages", suggested one old-timer, "but those advantages suddenly become big signs at tax time."

Most, however, approved the idea of keeping the main thoroughfare litter-free and the powerful auction of the machine shown in accompanying photo left little to be desired.

Press Staff Photo



TODAY'S CHILD

BY HELEN ALLEN

THE TORONTO SUN SYNDICATE

Brian is good company, always cheerful and co-operative, usually smiling, as you see him here.

At 15, Brian is tall and slim with dark hair, blue eyes and fair skin plus a few freckles. His background is Austrian and Anglo-Saxon.

Brian excels in sports. He is a runner and plays soccer, but hockey is his favorite. He plays regularly on two hockey teams in community leagues and his ambition is to be a professional player. With the enthusiasm he has and the skills he is developing he might make it. Brian is well liked by his team mates and is a keen competitor. He is inclined to think summer is a waste, with no hockey. He would like to devise an outdoor rink that would be operational all year.

Brian has just finished Grade Eight and will be entering a two-year occupational course in the fall. He is interested in woodworking and good at it, his latest accomplishment being a handsome, functional birdhouse. He has recently developed an interest in nature. He sings in the school choir.

He needs warm, understanding, involved parents — and especially a father who will share his hockey interest.

To inquire about adopting Brian, please write to Today's Child, Box 888, Station K, Toronto M4P 2H2. For general adoption information, please contact your local Children's Aid Society.

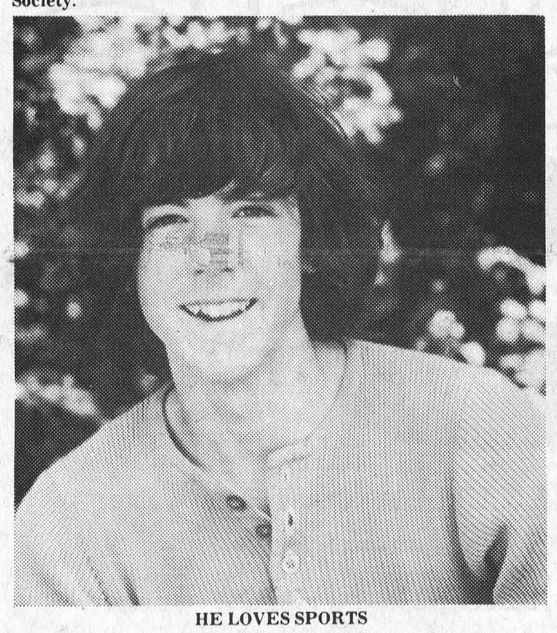

HE LOVES SPORTS

Pleasant Valley

Mr. and Mrs. Dwaine Kennedy spent a few days at their parents Mr. and Mrs. Lee Kennedy and Mr. and Mrs. Black of Roebuck. They have returned to their home at Oil Springs.

Masters Barry and Brian Hunter are having some holidays at their grandparents Mr. and Mrs. Ken Hunter and Mr. and Mrs. Mervin Coons and Cory.

Mr. and Mrs. Ross F. Gilmer of Ottawa and Mr. and Mrs. David Gilmer spent a few days at Mr. and Mrs. Lorne Gilmer at their home at Brier Hill, U.S.A. and also visited them at their cottage.

Messrs. Wm. Larabee of Iroquois and Alex Robinson called on Mr. and Mrs. Ken Hunter one evening this week.

Mr. and Mrs. Robert A. Gilmer and Michael and Ellie of Lyn were supper visitors at their parents, Mr. and Mrs. David Gilmer on Tuesday.

Mr. and Mrs. Sam Cowan and Evans, Shawn of Prescott and Mr. and Mrs. Preston Gilmer, Perrey and Rodger of Millars Corners spent Saturday at Mr. Hilliard Gilmer and Mrs. Mary Gilmer.

Mr. and Mrs. David Gilmer were supper visitors on Wednesday at Mr. and Mrs. Gilbert Peterson of Spencerville.

A good crowd attended the Orangmen Social on the grounds on Monday, July 30. Bingo was enjoyed and some were lucky getting good prizes.

Church services will start on August 19, in the Orange Hall, The holidays will be over. They started July 15.

Mr. and Mrs. Percy Gilmer of Brinston and Mr. and Mrs. N. Dwight Gilmer and Reggie and Aneita enjoyed a motor trip to the east coast. They visited their son, Rodney Gilmer who is employed for the summer at the East Coast.

Sympathy is extended to the family of the late Mr. Chris Forrester who passed away Sunday.

GILMER REUNION

The Gilmer Reunion was held on Sunday, August 12 at the Provincial Park at Johnstown.

There were around 80 guests present. A smorgasbord lunch was served for the noon meal. Guests from Montreal, Prescott, Smith Falls, Spencerville and other surrounding areas. Ronald Sloan was made President for 1974. Mrs. Mary Gilmer the oldest lady will be 97 years old in September. The oldest man was Mr. Roy Keays from Balderson in his 78th year. Some stayed and enjoyed lunch. It was decided to have the picnic in the same place in 1974.

"His and Hers"
Hair Styling
Expert Professional Hair Care
Complete hair care for men and women. All the latest cuts and styles.
MIKE'S Beauty Salon
CALL 821-1488 METCALFE, Ontario
Open 6-Day Week - Evenings 6:00 to 8:00



LANNIN'S LUMBER
AUGUST
PANELING RIOT!
There's always a BUY at a PAL yard!



	Cash & Carry	Delivery	Book Chg.
Prefinisihed Lauan, 4'x8' sheet	3.89	.40	.15
Rigid P.V.C. Corrugated Panels, 26"x96", Colours Green, White and Orange	2.29	.25	.08
¼-Inch 4'x8' Aspenite Natural	4.49	.40	.10

H. S. Lannin Ltd.
RETAILERS
Lumber and Building Supplies — Building Contractors
Phone 774-2830 or 774-2831 WINCHESTER

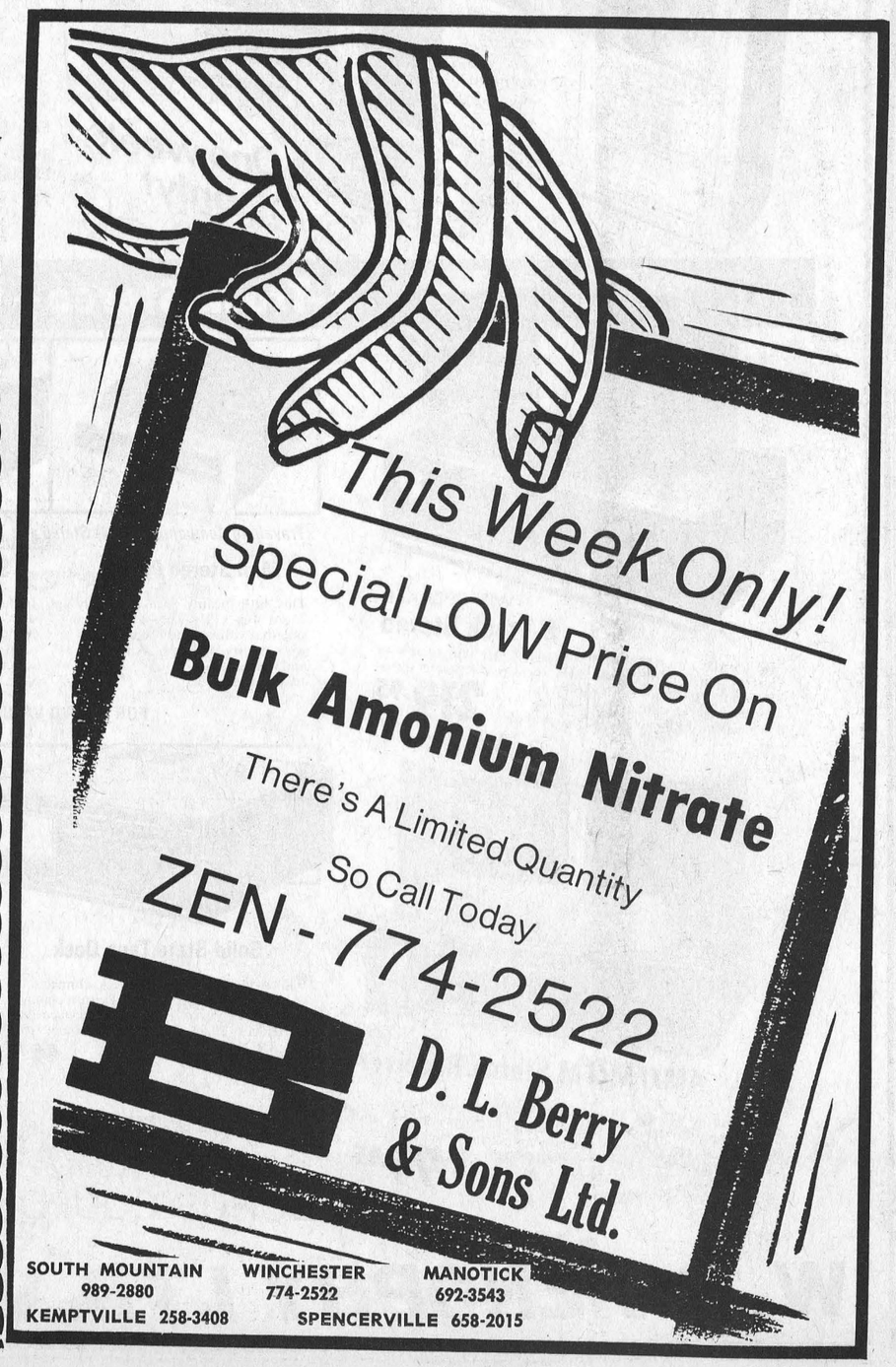

This Week Only!
Special LOW Price On
Bulk Amonium Nitrate
There's A Limited Quantity
So Call Today
ZEN - 774-2522
D. L. Berry & Sons Ltd.
SOUTH MOUNTAIN 989-2880
WINCHESTER 774-2522
MANOTICK 692-3543
KEMPTVILLE 258-3408
SPENCERVILLE 658-2015

Back to School
CASSELMAN SHOES
for
Shoes with Soul
NEW Leather Handbags
-front pockets
-wood trim
-hand painted
-hand carved
The Return of the Sexy Shoe for Dress Wear
Widths AA - EE
NATURALIZER
For women
the shoe with the beautiful fit
widths - AA to EE
Women's and Men's Casual Shoes
Where the bottoms are still tops
The new double sole
Widths AA & B
On Saturday, August 25th... a FREE Coke with every purchase
Visit The Rear
(Back of Store)



Shirts that will collar you and Bags with SAX appeal
SPECIAL OFFER
with every pair of shoes purchased 10% off any pair of jeans, slacks or top purchased
Top Names in the World of Fashion
H.I.S., Riviera, Lee, Road Runner, Torrez and Dale
CHILDRENS' DEPARTMENT
5 experienced and competent shoe clerks to get your child off on the right foot in shoes designed to fit.
Casselman's Shoe Store
Morrisburg The Store on the Move
Mon. - Thur. 8:30 - 6
Fri. 8:30 - 9 Sat. 8:30 - 6
CHARGEX

We're Stupid Once A Year

There's no place like home, as some wise man or woman once said, I think most likely it was a man.

For a woman, home means washing clothes and dishes eternally, scrubbing dirt, making beds, and all those other rotten jobs that make "home-making" a dirty word.

For a man, it means a good, hot cup of tea instead of lukewarm coffee, a meal that tastes like food instead of wet kleenex, clean sheets smelling of sun, and going around in his underwear and bare feet if he jolly well feels like it.

That's exactly what I'm enjoying today, after four days in The City. I've just had a decent cup of tea, a great, slurpy bacon and tomato sandwich, and I'm in my shorts and bare feet.

We've just had our annual splurge in The City, and even my wife gave a groan of pure pleasure as we pulled into our driveway last night and the cat came running to greet us, flinging herself on her back and rolling her belly estatically. That's the cat, not my wife.

I haven't the slightest idea why, but every summer, when sensible people are fleeing like lemmings from The City, the old girl and I take off from our sylvan retreat in the heart of tourist land and head for the concrete canyons of that same City.

There's no intelligence, let alone common sense, in it. We can't afford it. We don't even like it. But we go.

Don't ask me for a logical explanation. It would be like asking a caribou why he runs back and forth, with wolves snapping at his heels.

And the wolves are there, In The City. Just waiting for us caribou. Unfortunately, they don't look like wolves, so you don't know what's happening to you until you're hanstrung. They look like cab-drivers and waiters and bartenders.

But one can't blame the wolves, can one? That's what they are for: to weed out the cripples.

Well, I can tell you that if you are not crippled, at least financially, after a few days in The City, you've been staying with your relatives.

For some reason, we always stay in the best hotel. After all, it costs only about three days pay for each night in the swank joint. This is part of the whole midsummer madness.

And, what the heck, it's only (three dollars each to see a movie. And what the shoot, room service charges only $1.50 for a pot of coffee and a meagre $1.50 for a sandwich. And, of course, you can't take it with you, so spread it around a little.

And then there's the swimming. The big hotels have a swimming pool. Of course, only the common people swim in the pool. That's what we tell ourselves every time we remember we've forgotten our swim suits.

This is about the point where I start to pound my head, thinking of the mile-long stretch of clean white sand and clean blue water back home.

But there's one thing I'll say about The City in summer. It's cool.

Oh, not out with the rabble on the streets. They, I understand, sweat just like the rest of us.

But in the big hotels and the bars and the restaurants, air-conditioning has worked a miracle. Or something.

You can almost go into some of them without an overcoat. Some of the bars are so un-cool the waiters don't even have blue lips. But in most of them, the customers are sitting around racked with pneumonia and arthritis.

I don't know why I'm complaining. Nobdoy forced me to go to The City. And if anyone tried, it would be like attempting to force a mule to walk backward. I wouldn't go there if you paid me. Especially in the summer.

But I went. I guess it was for my wife's sake. She loves a few days in a big hotel. No laundry. No meals to cook. No brains.

However, the annual stupidity is over again, and as I said, it's great to be home. No more of that ridiculous wasting of money on things priced seven times too high.

No problems like that at home. Nothing here but the old cat and the new woodpiles. Let's open the mail. Might be a nice fan letter. Yike! Town taxes, $484.00. Fuel bill from last winter, $130.00. Bank manager wants to see me. I guess it's back to The City.

Bill Smiley Writes

Colquhoun

Messrs. James Potter, Michael and Trevor Sinclair of Toronto were guests of Mr. and Mrs. L. Sinclair.

Mr. and Mrs. Merton O' Shaughnessy, Mrs. Flo. Ault of Aurora, Mr. and Mrs. Robert Weagant, Mr. and Mrs. Arnold Barkley and Danny of Riverside were visitors of Mr. and Mrs. Gerald Gallinger.

Mr. and Mrs. James Hesson, Ingleside, Mr. Herman Hesson of New Denver, B.C., Mrs. Heather Williamson and Sam Carbino, Newington were guests of Mr. and Mrs. Lloyd Gallinger Tuesday.

Mrs. Roy Hart spent a couple of days in Clayton, New York.

Congratulations to Heather Duncan and Carson Wells who were married at Colquhoun Friday evening.

Mr. and Mrs. Earl Watson visited Mrs. Lillie Murphy and Wallace.

News From Elma Area

Sympathy is extended to the relatives of Miss Nettie Thom, Mr. Roy McIntosh, Williamsburg, Mr. Harold Barkley of Calgary who passed away recently.

Mrs. Jason Froats, Dunbar, and Miss Jean Armstrong called on Mrs. Ernest Swerdfeger, Ingleside, recently.

Mrs. Wilfred McMillan spent a week at a cottage along the St. Lawrence recently.

Mr. and Mrs. Graham McPherson spent the weekend with Mr. and Mrs. C.M. Killen and girls at their camper north of Kingston.

Mr. Ralph McPherson, Kathleen, Donna and Alan were supper guests of Mr. and Mrs. Graham McPherson, Thursday, in honour of Mr. G.McPherson's birthday.

Mr. and Mrs. Don Dillabough spent last weekend with Mr. and Mrs. Gary Dillabough, Ottawa.

Winchester Springs

Mr. and Mrs. Obele Hansma were honoured at a social evening and presentation in the Toyes Hill Community Centre on Friday evening last. Mr. and Mrs. Hansma who have been residents here will be missed. They have taken up residence in Winchester.

Mr. and Mrs. Keith Munro and Mrs. Hector Munro arrived home on Sunday from a trip to Nova Scotia and Prince Edward Island.

Mr. and Mrs. Lloyd Allison, Jane, Kirk and Jennifer spent Sunday with Mr. and Mrs. Keith Allison and family at Belleville.

Mr. and Mrs. James Levere spent a few holidays at a cottage at Norway Bay.

Mrs. Willis Herriman of Stoughton Sask. has returned home after visiting Mrs. James Herriman. Mr. and Mrs. Edward Herriman and other relatives and friends here.

Mr. and Mrs. David Devins of Uxbridge were calling on friends here on Thursday last.

Mr. and Mrs. Eric Steele, Maureen and Robbie spent a weeks holidays with Mr. and Mrs. John Milne and family at Gravenhurst.

Mrs. Laurence Shane and her sister Mrs. Valcour of Smiths Falls are spending a couple of weeks on a trip to Prince Edward Island.

Several from here attended the 25th annual Holmes Picnic at Kemptville Park on Saturday.

Gordon McPherson spent a weeks holidays at Armprior and Petawawa.

Williamsburg Personals

Sympathy is extended to the family of the late Alfonse (Andy) Anderson who passed away August 10, 1973 at Dunbar, Ontario.

Mrs. James Fulton of Hulbert accompanied by Mrs. Graham Wells of Colquhoun and Mrs. James Urquhart of Scotland and Mrs. John Erratt of town called on friends in Cornwall, Massena, New York and Ogdensburg, New York on Saturday.

Mr. and Mrs. Archie Munro of Maxville, Ontario and sisters Mrs. Effie Patterson and Miss Christene Munro of Detroit, Mich. spent Sunday afternoon with their cousin Mrs. John Erratt.

Mr. and Mrs. Carson Wells and Mrs. Graham Wells of Colquhoun and Mrs. James Urquhart and son of Scotland motored to Toronto Monday morning, where Mrs. Urquhart and son left by plane Monday night for her home in Scotland. Mr. Urquhart left Sunday morning and expects to meet the plane on their arrival in Scotland.

Mr. and Mrs. Graham Wells gave a farewell dinner in honour of their daughter Mrs. James Urquhart and son Sunday evening at Lee's restaurant in Morrisburg. Mr. and Mrs. Carson Wells, Mrs. John Erratt and Mr. and Mrs. Mervyn Wells of Ottawa were also present.

Several people from town attended the Katherine Kuhlman service in Ottawa on Sunday.

Mrs. Bryon Woolhorton and Eric John of Ottawa were recent guests of her mother Mrs. J. G. Woods.

Mrs. J.G. Woods and Clarence Wallace were dinner guests of Bryon and Joy Woolhorton in Ottawa.

Mrs. Bert Stienburg and Kent of Kentrovk Ontario called at the home of his sister Mrs. J.G. Woods on Monday.

Mr. and Mrs. Charlie Pitts and Roy, Mr. and Mrs. David Carkner of Williamsburg, Mr. and Mrs. Laurence Carkener of Smith Falls were in Ormstown Quebec on Friday attending the funeral of Charlie's sister Mrs. Lottie English.

Recent callers at the home of Mr. and Mrs. Garnet Weegar were Mr. and Mrs. Earl Eligh, Maureen, and Mrs. Effie Weegar of Newington.

Mrs. Miriam Solmon and Mrs. Violet Wallace of Morrisburg were dinner guests of Mr. and Mrs. Garnet J. Weegar on Sunday.

Mr. and Mrs. H. Wood and son John David of Long Sault and Mr. and Mrs. Glen Hollister of Ingleside visited Mrs. Harry Hollister.

Bookmobile Visitation Dates

The SD&G United Counties bookmobile will visit the following locations during the week of August 20:

AUGUST 20	
Riverside Heights	9:45 - 10:00
Williamsburg	10:30 - 11:00
Winchester Springs	11:15 - 11:45
Morewood	1:15 - 2:00
Crysler	2:30 - 3:15
Berwick	3:30 - 3:45
AUGUST 22	
Bouckshill	10:00 - 10:15
Elma	10:30 - 10:45
Dunbar	11:00 - 11:15
Sunnybright	11:30 - 12:00
Hallville	1:30 - 1:45
Mountain	2:00 - 2:30
Inkerman	3:00 - 3:30

MUELLER
Bulk Milk Coolers

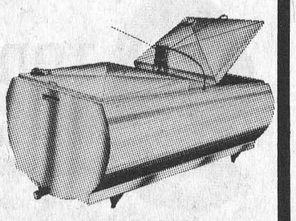

Pick a Mueller—and you pick a winner: the cooler preferred by dairymen all over the world.

Solidly crafted, of 100% stainless steel, Mueller Bulk Milk Coolers are available in several models, in sizes from 70 through 5,000 gallon capacity.

We Do Our Own Service By Qualified Personnel

Phone: 535-2354

Shortt's
REFRIGERATION & DAIRY EQUIPMENT
R.R. 3 Williamsburg

ANNOUNCEMENT

Ross H. Beckstead
Williamsburg, Ontario

has been appointed exclusive dealer in the area for

CARBOZITE
THE MODERN MIRACLE COATING

developed especially for
WOOD, METAL, BRICK, STUCCO, CEMENT
and SHINGLES OF ALL TYPES

Safeguard Your Property With CARBOZITE

No property owner should jeopardize the great investment he has in his home or building. The protection costs are economical with CARBOZITE, a specially prepared coating that resists deterioration in every form. Sold with 10 YEAR replacement guarantee.

CARBOZITE Coatings Contain Silicone Waterproofing

CARBOZITE is a beautiful armor-like finish containing, among other ingredients, Silicone, which gives CARBOZITE its water repellence, its lasting toughness and durability and helps eliminate blistering, peeling, chipping or cracking which are so common when ordinary exterior paints are used. Silicone and specially-selected chemicals, when incorporated into CARBOZITE, impart a resisting quality that shields homes and buildings from all the destructive elements of nature — rain, sun, snow and ice — and from harmful acids and alkalies.

You Can Apply It Yourself

You don't have to hire a professional. Just spray, roll or brush on.

OBTAIN FREE TEST SAMPLE AND FIND OUT FOR YOURSELF
WHAT CARBOZITE CAN DO FOR YOU

Ross H. Beckstead
Williamsburg, Ontario



RCA 8-TRACK TAPE
Sale
3.99 EACH
Limited Quantity Special

R.C.A. Quality—Canadian Tire Value

Check the selection . . .
√ Country & Western √ French Favorites
√ Down East Listening √ Vocalists √ Groups

Easy listening for everyone—tapes for every taste! All incomparable R.C.A. quality! All at incomparable Canadian Tire Savings! Enjoy favorites such as ELVIS PRESLEY, CHARLIE PRIDE and a host of other stars. At this price you'll want to get several! Selection varies from store to store, so it's

PERSONAL SHOPPING ONLY - FIRST COME - FIRST CHOICE

8-Track Stereo—the Sound of the '70's



TWIN SPEAKER
8-Track Stereo
By 'Candle'...an AM FM FM Stereo Tuner Amplifier with 8-track playback deck and twin speakers. Separate stereo and tuning indicator lights. Controls for bass, treble, right and left volume. Walnut finish cabinet, matching speakers.
219.95 3-PC. UNIT



'CANDLE'
AM/FM/FM Stereo Receiver
Featuring 8-Track Tape playback deck and twin speakers! Push-button tape channel changing, rotary controls and AFC switch. Channel and stereo indicator lights. Headphone and phono jacks. Walnut finished cabinet abt. 14¾ x 8¼ x 4¼" high. Matchings speakers ea. 7⅛ x 5⅛ x 10¼".
99.95 3-PC. UNIT



Travelling Companions—Car Stereo and Tapes

Mini Stereo Player
This little beauty measures only 7⅝ x 4⅞ x 2½" high. You get slide-bar volume and tone controls with rotary balance. Automatic and manual selector. 12-v, neg. ground. 44.95

Stereo Tape/Radio
In-dash, 8-track Stereo Tape Player with AM FM FM Stereo Radio. Rotary volume, balance and tone controls. Push-button channel selector. Abt. 7¼ x 7⅛ x 2". 12-v, neg. ground. 129.95

'Kraco' Custom Tape Player
Burglar alarm hooks directly to horn on this 8-track Stereo Tape Player. Push-button controls for repeat, fast forward and eject. Slide controls for volume, tone. Abt. 7⅛ x 6¼ x 2¾". 12-volt, neg. ground. 79.95

FOR SOUND VALUES USE YOUR CANADIAN TIRE CREDIT CARD

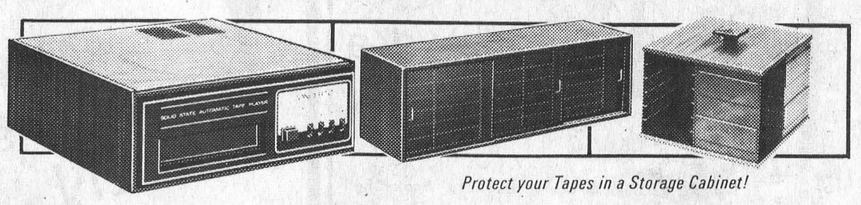

Protect your Tapes in a Storage Cabinet!

Solid-State Tape Deck
This 8-track Stereo tape deck connects to stereo amplifier tuner. Push-button channel selector. Plays back all 8-track pre-recorded cartridges. Black and brown cabinet abt. 9¼ x 9¼ x 3¼". Playback only. 44.95

'Tape Stor' Cabinet
Handsome storage for thirty 4 or 8 track stereo cartridges. Fibreboard with Brazil grained walnut finish. Smoked plastic sliding doors. Abt. 24 x 7 x 7". Can be mounted on wall. 16.49

Storage Carousel
Precision made with ball-bearing revolving base. Black tape section with brown woodgrain top and base. Holds twenty-four 8-track cartridges. Abt. 9½ x 9½ x 7 inches high. 7.79

EXTRA!
Cash and Carry
BONUS COUPONS

CANADIAN TIRE ASSOCIATE STORE

Phone 535-2845

W. P. HENOPHY LTD. WILLIAMSBURG