The Morrisburg Leader

LXXV, NO. 49. MORRISBURG, ONTARIO, FRIDAY, DECEMBER 10th, 1937. $1.50 PER YEAR.

Poultry Producers

Please keep Thursday, December 9th, 16th, 23rd, and 30th in mind. For Thursday, Dec. 16th, Canada Packers, Limited, Chesterville are quoting the fillowing prices on dressed poultry, bought on a weight and quality basis, according to the Government Standards, delivered Morrisburg Feed & Produce Co.

Milkfeed A Chickens over 6 lbs. each 23c
Selected A Fowl over 5 lbs. each 17c
Young A Turkey over 12 lbs. each 23c
Selected A Ducks over 5 lbs. each 15c
Selected A Geese over 12 lbs. each 12c

POTATOES

Prince Edward Island Green Mountain 90's Canada
Grade A 1.00

FLOUR

Maple Leaf, 98's 3.75
Five Roses, 98's 3.80
Castle, 98's 3.50

POULTRY FEEDS

Monarch Laying Mash 2.75
OAC Laying Mash (New Formula) 2.65
No. 2 Durum Wheat 2.05
S. A. Yellow Corn 1.85
Oyster Shell ..... .85
Grit ..... .85
Cod Liver Oil, per gallon ..... .90

HOMINY

Just unloaded a car of Hominy, high in Protein and fat. Price 1.80

The MORRISBURG FEED & PRODUCE Co.

MORRISBURG, ONT. Phone 88

CROSS CUT SAWS

Keen and Sharp, with a thin back and razor like blade, Fast Cutting. Just the Right Length-5½ feet. With or without handles, a Special Low Price that is sure to please you.

CHOPPING AXES

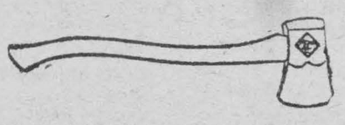

With one of our Fine Axes, you can chop and chop, and be better satisfied each day. Axes at low prices, but none so genuinely cheap as our Blue Black Hand Forged and Walters Black Diamond Axes. These two leaders are real Quality Axes.

Workmen's LEATHER GLOVES 45c Pr.

PULLOVERS, Guaranteed Horsehide, with all Leather Welted Seams. Exceptional Value 79c

The Old
Stable Shovel



Must be getting the Worst for Wear. See Our new Long Socket Handle Stable Shovel, 11x14 inch blade, light and strong. Priced as low as 79c

R. H. BRADFIELD & CO.

The Hardware Store

MORRISBURG Phone 10 ONTARIO.

WILLIAMSBURG WOMEN'S INSTITUTE

The regular monthly meeting of the Williamsburg Womens Institute was held last Thursday evening at the home of Mrs. Oscar Beckstead, Elma. There was an attendance of forty members and a few visitors. The meeting was called to order and the president, Mrs. M. W. Locke, was in the chair. She was assisted by the secretary, Mrs. C. Macdonald. With Mrs. C. A. Adey presiding at the piano, the meeting opened with the singing of the Institute Ode. The minutes of the previous meeting were read by the secretary and approved as read. The roll call was answered by "Demonstration on how to wrap a Christmas parcel. Correspondence consisted mostly of letters of appreciation for kindness shown during illness and cards of sympathy.

During the business period arrangements were made for the Chistmas Tree to be placed on the corner in front of the Bank of Montreal, and Mrs. M. W. Locke and Mrs. C. Macdonald were appointed to make any necessary plans in connection with the tree. The relief committee reported one family in the district in need of help and it was decided that articles of clothing etc. be sent immediately.

Mrs. D. K. M.. Stewart, Mrs. Frank Whitteker and Miss Rose Hill program committee for this meeting, presented the following program: piano solo by Miss Louva Allison, reading by Mrs. Strader McIntosh. Three contests, jumble word contest, singing contest and pick-up sticks were conducted, with the gathering being divided in 4 groups of equal numbers. Certain points were given for each contest, the group having the most points won the prize.

Mrs. Strader McIntosh and Miss Lonva Allison were appointed a program committee for the January meeting. The singing of the National Anthem brought to a close a very enjoyable social evening, after which refreshments were served by the committee appointed consisting of Mrs. J. Hawkshaw, Mrs. Lyle O'Shaughnessy, Mrs. Ross Wingard, and Mrs. Irwin Empey assisted by the special hostess, Mrs. Oscar Beckstead and Miss Dorothy Beckstead.

Miss Almeda Whitteker expressed the pleasure of the Institute for the kind hospitality of the hostess, and to those who had helped in any way in making a very enjoyable program.

The January meeting will be held at the home of Mrs. Claude Casselman on the first Thursday of the month, the roll call—"Your Favorite Song." Topic—"Famous Song Writers, New and Old"—Mrs. Hugh Thompson. Song selections and community singing."

TOWN COUNCIL

Moved by Mr. Harback, seconded by Mr. Broder, That the Electric Light and Power By-Law be amended so as to place the skating rink on Domestic Rate basis—Carried.

Moved by Mr. Broder, seconded by Mr. Harback, That Doug Stitt be instructed to cut down tree in Second Street, just west of crossing on High Street—Carried.

Moved by Mr. Flynn, Seconded by Mr. Broder, That the Treasurer be authorized to sign the draft bond so that the Corporation can recover $946.30 lost cheque issued by the Dept. of Highways—Carried.

MR. RAY R. POUPORE

(Montreal Star)

All ranks of society were represented in the large congregation that filled St. Augustine of Canterbury Church on Saturday morning, at the funeral of Ray R. Poupore, whose death after a brief illness occurred December 1 in St. Mary's Hospital. On arrival at the church from the funeral home of D. A. Collins the body was received by the Rev. Martin P. Reid, parish priest. Rev. Lawrence Poupore, O.M.I., St. Patrick's College, Ottawa, cousin of the late Mr. Poupore, was celebrant of the solemn high mass of requiem. He was assisted by the Rev. Gerald Britt, and the Rev. Michael J. Healy. Among the priests in the sanctuary were Rev. Father Quirk, S.J., and the Rev. Thomas Walsh, S.J. Yon's Requiem was rendered by the choir of St. Augustine's Mrs. J. S. Hickey played the Dead March in Saul.

The chief mourners were: The widow, the former Eileen Harding; Guy Poupore, W. J. Poupore, brothers; Mabel Poupore, Mary Poupore, sisters; Peter E. O'Brien, Richard O'Brien, D. M. Coughlin, H. A. Thompson, Ottawa; Miss Margaret Thompson, Mrs. S. E. Sangster, Mrs. J. Dufort, all of Ottawa; Elmer Poupore, cousins.

Mr. Poupore, who was the youngest son of the late W. J. Poupore, general cntractor and for many years member for Pontiac in the Federal House, was educated at Cote des Neighes College, Loyola and McGill. For the past eight years Mr. Poupore was a member of the staff of the rate and tariff bureau of the Canadian National Railways. He was a gifted pianist and a brilliant conversationist. Besides those already mentoned, he is survived by two small children, a boy and a girl. Interment was in Cote des Neiges.

ONTARIO EASTERN STAR LODGES VISIT MASSENA

Morrisburg Order of Eastern Stars Chapter No. 83, composed of members from Iroquois, Williamsburg, Morrisburg and Aultsville, were guests of Crentona Chapter of Massena 79, on Monday. The event was in honor of Crentona Chapter's 25th anniversary, Mrs. Herman Hamilton, Iroquois, past district deputy grand officer, was escorted to the east and remained there the remainder of the evening. Mrs. Margaret Beckstead of Massena gave the history of Eastern Star. After chapter work was concluded speeches were given by Mrs. H. Hamilton, Mrs. A. Myers, sitting matron of Chapter 83, and Herman Hamilton.

VOTERS SHOW BUT LITTLE INTEREST IN ELECTION

In one of the tamest municipal affairs ever held in the Village of Morrisburg, the election for members of the Board of Education and the vote on the Hydro by-law Monday last, resulted as follows:

For Members of the Board—

	1	2	3	Total
Blancher	73	76	83	232
Meikle	70	72	84	226
Stata	66	51	51	168
Casselman	50	51	48	149
The By-Law—				
Yes	60	71	76	207
No	23	5	9	37

Men's Association Organized

Last Tuesday evening over sixty men sat down to an Oyster Supper in the United Church. This was the first ofsuch gatherings for men held in a very long time. After the supper Mr. M. A. Epplett led in a Sing Song. Dr. Davy recited one of Tennyson's Ballads and thrilled all with the vivid descriptiin which he gave. Following this, Mr. Morley Beckstead gave a short address on the work of the local church and Rev. R. D. Smith spoke on the broader work of the United Church of Canada. It was decided to organize a Laymen's Association and after a brief discussion the following officers were elected: President—Mr. Ernest Robertson, Secy.—Mr. Arthur Casselman; Treas.—Mr. H. E. Swerdfeger.

It was agreed that the next meeting would be held toward the latter part of January.

W M S MEETING

The Auxiliay Meeting of the United Church convened at the home of Mrs. D. Smith, the President Mrs. Hilliard, in the chair.

The Theme for the year "The Church in My Life, All Life, All Lands."

The Theme for month of Dec., "Fellowship in the Church."

The meeting opened singing "Gentle Mary Meek and Mild." Prayer was held by Mrs. Hilliard followed by Lard's Prayer in unison. Mrs. Gleason gave a few verses from John on subject love and Mrs. Reddick gave scripture from 13th 1 cor. on the same subject. Miss E. Broder gave from Devotional Leaflet on theme of friendliness. Rev. D. Smith offered prayer. The different departments gave reports which showed much activity. The slate was pesented by nominating committee: Miss G. Smith and Miss Gillespie and adopted as presented.

Honorary President — Miss N. Brown.
Past President — Miss J. Smith,
President—Mrs. Hilliard.
1st. Vice-President—Mrs. Stata.
2nd vice-President—Mrs. D.Smith
3rd vice-President—Miss J. Smith
Recording Secretary — Mrs. E. Mullin.
Coresponding Secretary — Mrs. O. B. Beckstead.
Treasurer—Mrs. Wiggins.
Superintendant of Christian Stewardship—Miss G. Smith.
Community Friendship — Mrs. Merrill and Mrs. Foster.
Missionary Monthly Secretary — Mrs. H. Reddick.
Litearture and Press Secretary — Miss J. Taylor.
Temperance and Christian Citizenship—Mrs. Nash and Miss C. Carter.
Supply committee— Miss Gillespie and Mrs. L. Mullin.
Mission Band Supt.—Mrs. Blancher and Mrs. Cameron.
Auditors—Mrs. Ritchie and Mrs. Timmins.
Finance Committee — Mrs. F. Meikle, Miss E. VanAllen.
Nominating Committee — Miss Gillespie and Miss G. Smith.
Supt. of Baby Band—Mrs. Bateman and Mrs. E. Mullin.
Pianist—Mrs. Epplett.

After election of officers second verse of "Silent Night Holy Night" was sung by all. Miss G. Smith had charge of the study book which was presented by Miss VanAllen telling of the difficulties of settlers and miner's living in the northern parts of different provinces of Canada. Mrs. Merrill gave a glimpse of the Missionary work in Newfoundland, the new north and marine missions. Miss Taylor gave the relation of the United Church and World. Solo by Mrs. Epplett was greatly appreciated. A social hour was spent and dainty refreshments served.

TO RENT

Two rooms with toilet, and three rooms with toilet; one brick house, 6 rooms, with bath. Also a five-room appartment with bath and hardwood floor on first flat. Possession Jan. 1st, 1938.

MRS. L. MALLEN.

Cameo Theatre
MORRISBURG

WHERE PERFECT SOUND IS FOUND

NEXT WEEK'S BIG PROGRAMME

Each Evening at 7.15 & 9.00. Each Afternoon at 2.30

MONDAY and TUESDAY

NAN GREY (One of the "Three Smart Girls") and JOHN HOWARD
—in—
Let Them Live
An Outstanding Dramatic Picture
ADDED SHORT SUBJECTS:
"STRANGER THAN FICTION"
"IT'S ON THE RECORDS"—Musical Short
UNIVERSAL NEWS REEL

WEDNESDAY and THURSDAY

CECILY COURTNEIDGE and ERNEST TRUEX
—in—
Everybody Dance
A Delightful Comedy-Drama with Music
ADDED SHORT SUBJECTS
"THE WRONG ROMANCE"—Comedy
"PUTTING ON THE DOG"
'WESTERN GRANDEUR"—Travelogue

FRIDAY and SATURDAY

DICK FORAN (The Singing Cowboy)
—in—
Blazing Sixes
A Rip-Roarin' Western Picture.
ADDED SHORT SUBJECTS:
"THIRST AID"—Comedy
'VITAPHONE BROADWAYITES"
"I WANTA PLAY HOUSE" — Cartoon
FOX MOVIETONE NEWS

NOW PLAYING

WARNER BAXTER and WALLACE BEERY in
Slave Ship

"AT THE OLD STAND"

ROBIN HOOD FLOUR
WEIGHT GUESSING CONTEST
GUESS THE CORRECT WEIGHT OF THE LARGE BAG
IN OUR WINDOW, AND YOU RECEIVE A VALUABLE PRIZE
4 GUESSING TICKETS WITH EACH 98 POUND SACK
2 GUESSING TICKETS WITH EACH 49 POUND SACK
1 GUESSING TICKET WITH [illegible] 24 POUND SACK

MILLFEEDS
We quote delivered:

BRAN 1.50
OIL CAKE MEAL 2.05
BEET PULP 1.60
FEED FLOUR 2.25
SCREENINGS 1.50
GLUTEN 1.65
SHORTS 1.60
MIDDLINGS 2.00

JOHN DAIN

Lumber, Sash, Doors, Mill Work, and Builders' Supplies

In any quantity, delivered.

ESTIMATES GIVEN

Install a CHEMICAL CLOSET inside now as the Winter is approaching when such will be appreciated. These are sanitary and highly recommended by those using them. Ask for descriptive circular and prices.

The M. F. BEACH Co., Ltd.
WINCHESTER

House To Rent

Good Locality — All Modern Conveniences

ARTHUR FLYNN Morrisburg, Ont

« News in Brief »

Defeat For de Valera

GALWAY, Irish Free State.—President Eamon de Valera suffered a political reverse in the Galway corporation elections this week when only 1 out of 12 contested seats was won by his Fianna Fail Party. Nine Independent business candidates and two Labor men were re-elected. Mr. de Valera's party entered seven contestants.

Begins Important Tour

PARIS. — Foreign Minister Yvon Delbos, armed with a declaration reaffirming the community of outlook and the attitude of France and Great Britain on world problems, left last week-end on an important diplomatic tour of Central and Eastern Europe.

His tour, which will take him to four capitals by December 18, was described by French diplomats as the third and perhaps key phase of the preliminary conversations which must precede any eventual round table discussions pointing at a general European settlement.

Accompanied by several political experts of the Foreign Office, Delbos first will visit the Polish capital of Warsaw, then Bucharest, Rumania, Belgrade, Yugoslavia and Prague, Czechoslovakia.

Roman Allies' Conference

VIENNA.—It is announced in well-informed circles here that the next conference of the Roman Protocol States will be held in Budapest in the middle of January. Preparatory steps have already been taken and the official invitations are awaited this week. Periodical meetings of the three Roman allies, Italy, Austria and Hungary, were foreseen in the consultative agreement which was added to the forthcoming conference on account of the recent efforts to obtain a European settlement which began with Viscount Halifax's visit to Berlin and were continued in London.

Russian Planes Arrive

SHANGHAI.—China last week was reported to be massing a fleet of 300 Russian-built warplanes for an attack on advancing Japanese.

Well-informed and responsible foreigners at Hankow, one of China's new seats of government 300 miles up the Yangtze river from Nanking, said at least 20 twin-engined bombers have arrived there.

Monarchist Spanish Flag

TOKIO.—The gold and red flag of monarchist Spain was raised over the Spanish Legation here this week following Japan's recognition of the Spanish rebel regime headed by Generalissimo Francisco Franco as the legal Government of the Spanish nation.

Imports Increase

OTTAWA.—The Dominion Bureau of Statistics has reported an increase of 32.1 per cent. in Canadian imports for the first seven months of the current fiscal year (April 1 - Oct. 31) in comparison with the corresponding previous fiscal period.

Accord With Austria

ROME.—Italy last week signed a commercial accord with Austria similar to one concluded with Hungary in November.

Economic observers said the Hungarian pact was negotiated to lighten the financial burden placed on Italy by the 1934 Rome protocols which gave Austria and Hungary preferential markets in Italy.

Recommend Five Provinces

WINNIPEG. — Five Provinces instead of nine to cut duplicate costs of Provincial Government and parliamentary administration to a minimum, is part of a plan submitted to the Dominion-Provincial Relations Commission this week. It proposes to unite the three Maritime Provinces in one; the three Prairie Provinces in one and British Columbia and the Yukon in one. Ontario and Quebec would remain as at present.

Social Defeat

LETHBRIDGE, Alta.—In its first appeal to the electorate in Southern Alberta, the Unity Party won a victory over Social Credit last week-end in the Lethbridge Provincial by-election. Dr. Peter M. Campbell, physician of frontier days, defeated A. J. Burnap, Social Credit.

High Command Shake-up

LONDON.—Major-General Viscount Gort, V.C., this week was named Chief of the Imperial General Staff in what military circles considered a drastic shakeup of the high command.

The 51-year-old Great War hero was promoted to the rank of general. He succeeded Field Marshal Sir Cyril Deverell, who resigned. This was the most important of a series of changes involving resignation of three of the four military members of the Army Council and their replacement by younger men.

Given Up As Dead

MOSCOW.—Sigismund Levaneffsky and five companions who vanished August 13 on a trans-Polar flight from Moscow toward the United States were given up for dead this week by Mihail Vodopyanoff, Russian Arctic flier, upon his return from an extended search of the icy wastes in which the Levaneffsky plane disappeared.

Charge Barrister With Robbery

VANCOUVER.—Charles H. Cahan, Jr., Vancouver barrister and son of a prominent Montreal family, last week-end was arrested by city police on a charge of bank robbery.

The charge named Cahan as the lone gunman who held up a suburban branch of the Canadian Bank of Commerce here and escaped with about $60 in cash.

Will Not Separate

CAIRO, Egypt.—The Coptic Church patriarch who resides in Cairo refused this week to recognize a proposal attributed to Italy for separation of the Egyptian and Ethiopian churches, which have been united since the fourth century.

He declared he would excommunicate Abuna Abraham, 75-year-old blind prelate, whom Italy reportedly has named Archbishop of Ethiopia.

"Go Ahead With Trip"

GLASGOW.—George Bernard Shaw this week urged the Duke and Duchess of Windsor to visit the United States.

Their indefinitely postponed trip, he wrote in the Glasgow Labor periodical Forward, "would have been enormously useful to us both diplomatically and commercially."

Brilliant Meteor Falls

WINDSOR, Ont.—In a blaze of white light that illuminated the country for miles around, a huge meteor fell to earth in the Windsor district last week, according to many observers.

The light was particularly bright south of the city where the path of the fiery projectile was easily followed. The sky was bright as day and objects stood out clearly.

Lloyd George Lashes Out

LONDON.—Delivering a blistering indictment of the "limp, flaccid hands" of democratic "quitters," David Lloyd George told a peace audience here that enemies, "growing in strength and audacity and reckless power," were on the march along the Mediterranean and threatened Britain's communications in time of war.

Prince Marries Actress

VIENNA.—In a mountain church overlooking the Danube, Prince Ernst Rudiger von Starhemberg, swaggering chief of Austria's outlawed Fascist "Heimwehr," this week took as his bride beautiful Nora Gregor, the Viennese actress whom he elevated to stardom.

Assassination Suspects

CAIRO.—More than 300 members of the Egyptian Greenshirt Nationalist organization have been arrested in the round-up resulting from an unsuccessful attempt to assassinate Premier Mustapha Nahas Pasha last week. No official figures have yet been released.

See Herring Comeback

PORT DOVER.—Veteran fishermen here are of the opinion recent catches of herring in Lake Erie indicate this type of fish is definitely on the way back in the lake. For some years few, if any, herring were caught. Now catches are being reported from nearly every port.

Uncover Illicit Munitions

PARIS.—Discovery of the first explosive factory operated by the Cagoulards, Rightist organization allegedly plotting overthrow of the Republic, was announced by police last week-end.

The factory was found in the Fontainebleau Forest. Hundreds of grenade cases, powder, detonators and fuses were seized. Arrest of technicians charged with manufacturing munitions was expected shortly.

Indian Burial Site Found

BRAMPTON, Ont.—The discovery of what was apparently an Indian burial site on an Esquesing Township farm this week, may assume importance as an archaeological find, according to A. E. Cooper, authority on Indianology.

The find was made on a farm in West Esquesing Township. Although the low circular mound of sandy soil is believed to have constituted an early Indian burial-ground from the nature of the discoveries made, it is thought that the discovery of an Indian village site may follow shortly.

Japanese Parade Bombed

SHANGHAI.—A bomb exploded in Nanking Road last week-end as 5,000 Japanese troops marched through Shanghai in a victory parade. The parade scattered immediately.

The explosion was about one block from the Wing On department store. Soldiers ran in all directions.

The parade had passed through International Settlement side streets along the boundary between the French Concession and the Settlement and entered Nanking Road without incident.

Radio Must Be Improved

CHICAGO.—A blunt notice that the standards of radio programs must be improved—by law, if necessary—was served upon broadcasters of the United States this week by Federal Communications Commissioner George Henry Payne.

Postpone Air Service

CANBERRA, Australia.—The flying-boat service, originally scheduled to start early in January between England and Australia, has struck a temporary snag. Its inauguration may be delayed until next summer.

Prime Minister Joseph Lyons attributed the postponement to uncontrollable circumstances.

Nazis Criticize "Times"

BERLIN.—Two German newspapers this week criticized the New York Times for an editorial urging co-operation among the democracies.

The newspaper Nachtausgabe devoted much front page space to comment on the editorial, published by the New York newspaper Tuesday, calling for United States co-operation with Great Britain and other democracies toward "understandings on trade, money and credit" which the paper suggested would "serve as certain weapons against the treaty-breakers."

French Newspaper Ban

PARIS.—The Legislation Committee of the Chamber of Deputies this week approved a bill empowering the Government to enforce an export import ban on any newspapers and magazines containing writings capable of troubling foreign opinion or diminishing French prestige.

Jap Apology to U.S.

SHANGHAI.—Japanese authorities returned the American-owned tug, Feiting, this week and formally apologized.

Vice-Admiral Kyoshu Hasegawa, commander-in-chief of the Japanese 3rd fleet was understood to have made the apology to Rear Admiral Harry E. Yarnell, commander of the United States Asiatic fleet, and United States Consul Clarence E. Gauss.

Yarnell had protested to Japanese authorities when the tug, property of the William Hunt interests in the Far East, was hijacked from its base at the Kin Lee-Yuan wharf in the French concession. The Japanese naval party ripped the American flag from its standard and threw it into the Whangpoo river.

Blaze In Palestine

JERUSALEM.—Five persons died and five others were seriously burned in a roaring blaze, believed to have been started by Arab terrorists, that consumed a Public Works Department storehouse at Tulkharem last week-end.

Firefighters were unable to quench the flames, fed by inflammable material stored in the building. Rescue work was impossible. The son of the Arab watchman and four others died in the fire, while five Arabs, including a policeman, were seriously injured as they sought to quell the blaze.

May Probe Fascist Activities

OTTAWA.—The Trades and Labor Congress of Canada may press for a Federal investigation into Fascist and Nazi activities in Canada, P. M. Draper, President of the Congress, indicated this week.

Succession Duty Penalties

TORONTO.—Penalties involving a fine of $50,000 or imprisonment for two years, or both, are provided in the bill to amend the Succession Duty Act, presented in the opening-day session of the Ontario Legislature by Hon. Gordon Conant, Attorney-General.

The amendments make it an offense to mutilate, destroy, deface, alter or conceal books or documents relevant to any investigation that might be made on account of collection of succession duties, provided notice has been served of the investigation.

Control Over Resources Suggested For Provinces

Before Rowell Commission It Is Asked That Dominion Government Should Do Research In Mining, Forestry, Fisheries—Provincial Governments Having Administration of the Practical Work.

WINNIPEG.—Before the Dominion-Provincial Relations Commission Saturday, two Deputy Ministers separately and consecutively expressed the view that the proper function of the Dominion Government is to do research work in mining, forestry and fisheries in the appropriate departments, and the corresponding departments of Provincial Governments should have full control and administration of the practical work in each Provincial area.

These men, Dr. F. W. Jackson, Deputy Minister of Health and Public Welfare, and E. J. Allen, Assistant Deputy Minister of Natural Resources, were asked to give their opinion as to means by which any overlapping in the work of these departments might be cut out and economies thus made. Speaking broadly, there had been little overlapping due to collaboration and close co-operation between Federal and Manitoba Departments, but nevertheless serious evils had arisen in some cases because the Dominion was not living up to its responsibilities.

Ottawa's Best Service

Mr. Allen said that the only places where the forestry services of Dominion and of Manitoba could conflict are in the national parks and in the experimental areas operated under Federal supervision. Ottawa's best service to all Canada was to conduct research work to prevent spread of insect infestations and fungus diseases. A recent outbreak in Gaspe Peninsula has still more recently appeared in Manitoba. So what happens to forests in Nova Scotia or New Brunswick is important to every Province. If stamped out in one locality, it might save the forests of all Canada. It was Manitoba's interest to have it stamped out not in Manitoba, but at the source, so that it would never get to Manitoba. There was not close collaboration between the Federal Technical men and the Provincial practical men. The later could, on their jobs, collect a lot of information to help the Federal men. More work would be done with less money in that way. The Dominion Entomologist should make more use of the practical forester, he believed.

Neglecting the Field

As between Federal and Manitoba Fisheries Departments, the Manitoba men feel that Ottawa is neglecting the field given it under the constitution. The Province collects all license fees, and suggests regulations to Ottawa, which passes them. The Dominion spends no money. Regulations passed by the Dominion because of this set-up differ in every Province. It is a very awkward set-up.

"The Province should occupy the whole field except research, and in the latter department Ottawa is not living up to its responsibilities under the present nebulous jurisdiction set-up," said Mr. Allen.

THE NEWS INTERPRETED

A Commentary On the More Important Events of the Week.

By ELIZABETH EEDY

KEY POSITION: In the new trade negotiations now going forward between Great Britain and the United States, Canada holds the key position, says the Financial Post. The impending deal, so it is claimed, finds the Dominion in the place of one who has an option that can be swapped for valuable concessions; practically nothing can be done without this country's approval; and Canada will undoubtedly have the final word.

Although the new trade pacts in the proposed three-way arrangement may result in no great economic benefits, it is thought that the political effects of such an agreement will be far-reaching. When the Fascist nations see the two richest countries of the world joined as links in an economic chain, they will be obliged to pause and reflect before initiating any new aggression. Therefore in the long run it is believed that the coming agreement may lend a much-needed stability to the wavering cause of world peace.

RUSSIAN ELECTION: Nearly 100,000,000 people (think of it)! are expected to cast their ballots next week in the first direct, universal and secret voting ever staged in the U.S.S.R. The election called under the constitution of December, 1936, will see the new supreme legislative body, to be known as the Supreme Soviet, chosen by the ordinary citizen for the first time. Some observers believe that the new democracy is more apparent than real, that Stalin intends still to dominate the political life of the vast nation, including the elections.

It is now twenty years since the Bolshevist Revolution of 1917. Should 1937 mark the inauguration of another era in the Soviet, next week may begin the story.

FLAVOUR OF SAVAGERY: And speaking once more of dictators, which would you rather have, Mussolini, or his sons, Vittorio and Bruno? The man who plans the wars of aggression, or the ones who take an active part in the slaughter?

Last week Son Vittorio announces to the world that "war is the quintessence of beauty" and "bombing is magnificent sport." Says Vittorio further in describing the Abyssinian campaign: "I remember that one group of horsemen gave me the impression of a budding rose as the bombs fell in their midst. It was exceptioally good fun and they were easy to hit, offered a perfect target."

This week his father backs up Japan's claims of victory over a helpless China.

SPORT TODAY

By KEN EDWARDS



This series of chats about boxing and the arrival of Jack Dempsey in our town the other day to referee a wrestling match seems to be a kind of coincidence.

Well, if it's O.K. with Dempsey, who is now recovering from acute appendicitis since his trip here, we'll continue a synopsis of official boxing rules or notes on what to do and what not to do in and around a ring.

1. When a contestant is down, his opponent shall retire to the farthest neutral corner and remain there until the count is completed. Should he fail to do so, the referee and timekeeper may cease counting until he has so retired.

Should a contestant who is down arise before the count of ten is reached and again go down intentionally, without being struck, the referee and timekeeper shall resume the count where it left off.

Should a contestant leave the ring during the one minute period between rounds and fail to be in the ring when the gong goes to resume boxing, the referee shall count him out, the same as if he were down.

And so folks, until next week, if Ali Baba is still matched around these parts, I'll be back with wrestling notes. So long.

Bears Go Without Air-Conditioned Dens

Bruin residents of Vancouver and Victoria Park zoos seemingly are unconcerned over proposed legislation to air-condition their living quarters.

E. E. Winch (C.C.F.-Burnaby) gave notice he would introduce in the British Columbia Legislature a bill for better bear dens.

While the member drafted his plans for ventilated dens opening on hard surfaced court yards, three shaded grass plots and concrete-lined bathing pools, park board officials shrugged off such ideas as "too expensive."

"Besides," said A. S. Wooton, Vancouver parks superintendent, "grass plots wouldn't be sanitary and as for trees — well they'd have to be full grown to withstand the antics of such bears as Trotsky."

Trotsky is a half-ton Siberian bear acquired a quarter of a century ago.

THE MARKETS

HAY AND STRAW

No. 2 timothy, $10 to $11 per ton; No. 3 timothy, $9 to $10; oats and wheat straw, $6 to $7. Above prices f.o.b. Toronto.

DAIRY PRODUCE

Butter—

Quotations to wholesale trade at Toronto this week-end.

Creamery solids, No. 1	30½ to 00
do 38 score	29½ to 29¾
do 37 score	28½ to 28¾
do 36 score	27½ to 27¾

Cheese

New large (paraffined)	14½ to 14¾
do twins	14¾ to 15
do triplets	15 to 15¼

(Average price paid to shippers, f.o.b. country points.)

New large (paraffined)	13¾ to 00
do triplets	14 to 00

POULTRY AND EGGS

Buying prices:

Toronto dealers this week-end were quoting producers for ungraded eggs, delivered, cases returned:

Eggs—

Grade A large	29 to 00
Grade A medium	25 to 00
Pullets	23 to 00
Grade B	21 to 00
Grade C	18 to 00

Dealers were quoted on graded eggs cases free:

Grade A large	31 to 00
Grade A medium	27 to 00
Pullets	25 to 26
Grade B	23 to 00
Grade C	21 to 00

POULTRY

Prices paid to country shippers:

	Dressed.		Milk
	Sel. A	Sel. B.	Fed A.
Spring Chickens			
1 to 2 lbs.	20	18	22
2 to 3 lbs.	16	14	00
3 to 4 lbs.	18	16	00
4 to 5 lbs.	19	17	21
5 lbs. and over	20	18	22

Rabbit meat ..... 17 to 00

Note: C grade poultry 3c below B grade.

Turkeys—

xA grade, 10 lbs. and over, dressed ..... .25

Geese

xA Grade, dressed ..... .14

x—Nominal.

Lord Tweedsmuir Buys Calendar

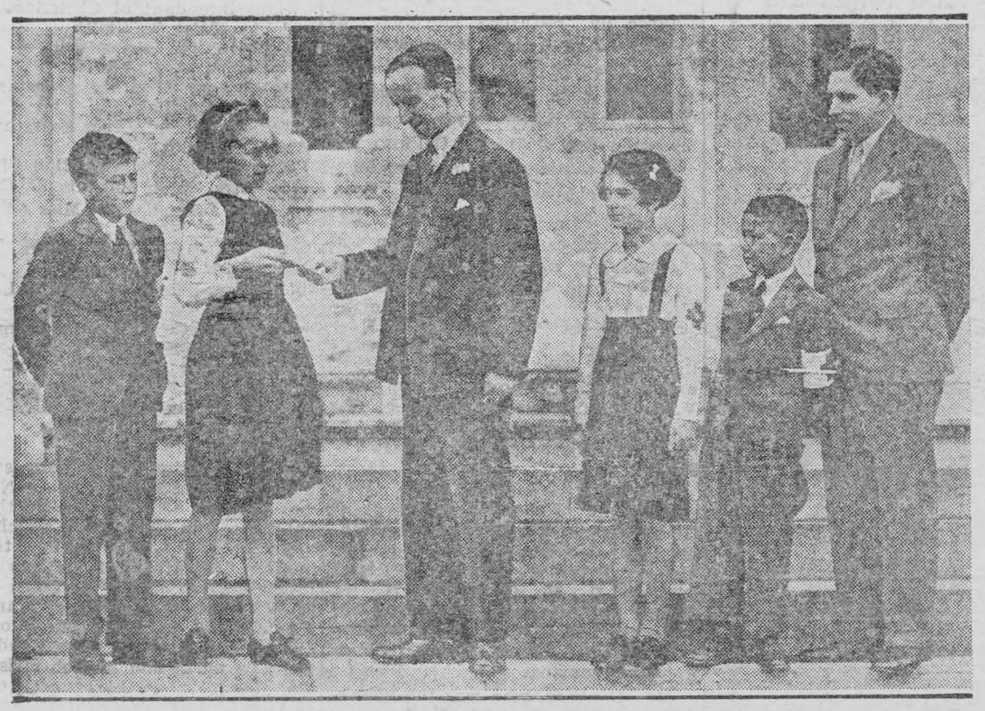

His Excellency Lord Tweedsmuir, Governor-General of Canada, and president of the Canadian Red Cross Society, inaugurating the Junior Red Cross Calendar campaign, through which the Juniors of Canada raise funds to provide hospitalization for sick and crippled children. The subject of the calendar this year is a picture of Their Royal Highnesses, Princess Elizabeth and Princess Margaret Rose, used with the gracious permission and good wishes of Their Majesties King George VI and Queen Elizabeth. The Juniors in this photograph, which was taken on the steps of Government House, Ottawa, came from Hull Intermediate School, and are, reading from LEFT to RIGHT: English, French, His Excellency, Greek, Chinese and the principal of Hull School, N. A. Todd.

Classified Advertising

AGENTS WANTED

SALESMAN WANTED BY "THE OLD RELIABLE Fonthill Nurseries" (Established 100 years). Send for Centennial Catalogue and Special Lines. Start now, exclusive territory in town or country; liberal terms; free outfit. Stone and Wellington, Toronto 2.

REPRESENTATIVE WANTED FOR HOSIERY manufacturer for this district. Only energetic man considered. Write full particulars to Mr. Elliott, 72 Queen West, Toronto.

AGENTS TO SELL MEN'S NECKTIES FOR Christmas. Good profits. Write for samples and price list. Murgatroid Agencies, Yonge St. Arcade, Toronto.

SELL GLYCO HANDCLEANER
AGENTS WANTED IN ALL COMMUNITIES to demonstrate and sell Glyco, the perfect hand cleaner. Glyco overcomes competition, sure repeat sales summer and winter. Exclusive territory. Glyco Company of Canada, St. Nicholas Building, Montreal.

CASH, WATCHES, BLANKETS, SETS OF Silverware, Toiletware and many other useful articles given to our agents. Send for free catalogue. Royal Mail Order Co., 88 Sherbourne Street, Toronto.

AGENTS WANTED TO SELL BABY CHICKS in your district for one of Canada's largest Chick Hatcheries. Apply Box 10, Suite 421, 73 Adelaide West, Toronto.

ARMY STORES

The Army Store Christmas Specials

MOTOR RUGS, $1.75; ARMY GRAY BLANKets, large size, $2.95 pair; Men's Heavy Mackinaw Breeches, pants, $2.98; 100% Pure Wool Combinations, $2.50; Drawers, Shirts, $1.25 each; Heavy Fleece-Lined Combinations, $1.39; Drawers, Shirts, 65c each; Heavy Wool Socks, 4-lb. weight, 35c, 3 pr. $1.00; Heavy Doeskin Shirts, zipper style, $1.75; Heavy Blanket Windbreakers, zipper style, $2.98; Heavy Wool Sweater Coats, black, blue trim, $2.23; Heavy Horse-hide Pullover Mitts, 85c; Heavy Horse-hide Wool Lined Mitts, 85c; One-Finger Horse-hide Gauntlets, lined, 85c; Heavy Police or Dress Braces, boxed, 45c; 100% Pure Wool Mitts, 45c; Men's Leather Caps, fur lined, 95c; Fur lined Wool Caps, 95c; All Wool Ski Pants, Ladies' Slacks, $2.98; English Broadcloth Shirts, blue, grey and brown, 95c; English Silk Ties, 35c, 3 for $1.00; Sheepskin lined Moccasins, $1.65; Heavy Horse-hide Driving Gauntlets, lined, $1.45; Carhart Overalls, guaranteed, $1.95; Lumbermen's Driving Caps, $1.25; Heavy Felt Insoles, pair, 5c; Ski Jackets, Ladies', all colors, $3.75; Children's Snow Suits, 2 to 6 years, Helmet to match, $2.75 - 7 to 10 years, $2.98; 15" Men's Leather Top Rubbers, $3.75 - 12", $2.98; Men's All Felt Rubber Bottom Rubbers, 7", $2.98; Men's All Felt Boots, $2.25; Men's 6-Eyelet Rubber Boots, $1.75; Two-Buckle Overshoes, $1.98 - Four Buckle, $2.98; Men's and Ladies' Ski Boots, $3.00; Men's and Ladies' Boots and Skates (Tubes) $3.50 complete - Boys', $3.00 complete - Youths, $2.75 complete; English Heavy Wool Breeches, $2.00 up; English Bedford Cord Breeches, $2.50 up; English Riding Boots, $12.95. Orders over $5.00 prepaid.

THE ARMY STORES
338 Queen Street East - Toronto

BARN ROOFING—FENCE POSTS

OUR DIRECT FACTORY PRICES SAVE YOU money on Supertite galvanized roofing. Superior Steel Fence Posts and steel granary lining. Superior Products Limited, Sarnia, Ont.

BOOKS AND MAGAZINES

USED MAGAZINES—DETECTIVE, ADVENture, Western, Sport, Love, 30 for $1.00. Collect. Harbord Stamp Store, Toronto 4.

BUSINESS OPPORTUNITIES

WOMEN — START A DRESS AND LINgerie business of your own. A shop, or from your own home. Excellent profit, increasing business. Prices to meet competition, and garments superior in quality. Small investment starts you off. Write, Canadian Dress Company, 7A Camden Street, Toronto.

WOMEN — START A DRESS AND LINgerie business of your own. A shop, or from your own home. Excellent profit, increasing business. Prices to meet competition, and garments superior in quality. Small investment starts you off. Write Camden Dress Company, 7A Camden Street, Toronto.

DOGS

ENGLISH FOXHOUNDS, 1½ YEARS, EITHer sex, $20.00, including pedigree; walkers, either sex, $15.00 (started), pups three months, $8.00; dark silk mink, $25.00. Bugle Kennels and Fur Farm, Lombardy, Ont.

ELECTRIC WELDER

THE TRINDL ELECTRIC WELDER—WONderful new invention. Operates from 6-volt battery. Welds—Solders—Brazes. $3.95 delivered. R. H. Anderson, Lindsay, Ont.

FILMS AND PRINTS

ROLLS DEVELOPED, PRINTED, 1 FREE enlargement 25c. Re-prints 10 for 25c. Photo-Craft, 183½ King St. E., Toronto.

ZERO PRICES, EXPERT WORK. ROLL with free enlargement 25c. Trevanna Studios, 93 Niagara Street, St. Catharines, Ont.

FREE!—TWO BEAUTIFUL ENLARGEMENTS (one colored) with roll developed, eight glossy, fade-proof prints, 28c; highest quality. Machray Films, Winnipeg.

FILMS DEVELOPED WITH SIXTEEN GLOSsy prints (two of each) 25c. Free enlargement. Eight Photographic Greeting Cards, 25c. Speedy, satisfaction guaranteed. Superior Service, Machray, Winnipeg.

CHRISTMAS CARDS FROM YOUR FAVOURite negatives, 3 for 25c; 75c a dozen; complete with envelopes. Enlargements 5 x 7 in easle frame, 39c; 2 for 75c. Roll films developed and printed, 25c; reprints 3c each. Free enlargement with every 25c order. Brightling, 29 Richmond St. E., Toronto.

ROLLS DEVELOPED AND EIGHT PRINTS with free enlargement, 25c. Reprints 3c each. Commercial Photo Service, Dept. B., Outremont, Que.

SPECIAL OFFER! THREE, 5 x 7 GLOSSY enlargements, 25c. Send your best negatives. Everett Wees, Route 3, Sarnia.

FOR SALE

SPECTACLE FRAMES, $1.50. PRESCRIPtions filled. Special low prices. By mail. Schaefer Optical, 156 Yonge, Toronto.

FOR SALE—GOVERNORS FOR AUTOMObile engines for land use. H. W. Crosby, 25 Clyde St., Hamilton, Ont.

PURE BRED TOULOUSE, EMBDEN, AFRIican Geese, Pekin, White Runner Ducks, Exhibition Stock. Enclose stamp. Harold Blasing, Neustadt, Ontario.

FOR SALE—LAVENDULA VERA — TRUE English lavender flowers, for sachets. One Dollar a pound, delivered. Canadian Pacific Buib Gardens, Duncan, Vancouver Island.

FOR SALE—GREEN'S RECITATION BOOK, 35c. Dialogue Book, 35c. Tanning Book, 35c. Green's Concert Co., Kenilworth, Ontario

HAIRDRESSING SCHOOLS

ANDREWS' ACADEMY OF HAIRDRESSING, Government licensed. We train you for Board Examination. Free prospectus, 961 Bloor West, Toronto.

MADAME HUDSON SCHOOL, HAIRDRESSing and Beauty Culture. Write for pamphlet. 707 Yonge Street, Toronto.

FURNITURE

LYONS' TRADE-IN DEPT.

The wonderful bargains in our Furniture Trade-in Dept. have made this the most popular in Toronto. Space will not permit us to list more than a few of our specials. If you do not see what you want advertised, write and let us know your needs. Every piece of furniture is sanitarily treated and completely refinished to look like new. All orders carefully packed for immediate shipment on receipt of money order.

$39.00 Beautiful 5-Piece bedroom suite in two-tone walnut, dresser and vanity with large swing mirrors, full size bed, sagless spring and new all-felt, roll edge mattress; new condition.

$69.00 6-Piece walnut bedroom suite — large dresser, triple mirror vanity, chiffrobe, full size bed, sagless spring and brand new all-felt mattress. Completely refinished like new. Cost over $200.00. A real bargain.

$49.00 Modern 9-piece walnut finish dining room suite. Buffet, china cabinet, extension table and 6 leather seat chairs. Completely refinished. A real smart suite.

$14.95 Dining room suite, 8 pieces, large buffet, extension table and six strong leather-seat chairs; guaranteed clean and in good condition.

$24.00 Chesterfield outfit, 8 pieces, including 3-piece chesterfield suite upholstered in a good hard wearing brown repp, with reversible Marshall cushions; end table, bridge lamp and shade, metal smoking stand and silk chesterfield cushion. A real outstanding value.

$13.50 Large 3-piece chesterfield suite, upholstered in brown repp with figured reversible Marshall spring cushions. A real good looking and comfortable suite. Hurry for this offer.

$9.95 Bed outfit, full size steel bed, sagless spring and new roll edge all felt mattress. Large assortment of kitchen cabinets, sewing machines, gas stoves, library tables, wardrobes, beds, springs, mattresses, odd dressers, chiffoniers, studio couches, etc., at amazingly low prices.

Trade-In Dept.
LYONS' BEDDING AND UPHOLSTERING CO.
478 Yonge St., Toronto

HAIR GOODS

WIGS, TOUPEES, TRANSFORMATIONS, Braids, Curls, and all types of finest quality Hair Goods. Write for illustrated catalogue. Toronto Human Hair Supply Co., 528 Bathurst Street, Toronto.

HONEY

DELICIOUS AMBER HONEY, CONTAINS NO buckwheat, 6-10's, $4.20. H. D. McIntyre, Bridgeport, Ont.

MEDICAL

WHY SUFFER? ONLY 35c WILL CONVINCE you that Mazar Varicose Salve will give permanent relief from ulcers, running sores, new or old wounds. Money-back guarantee. Mazar Mfg., 331 Flora Avenue, Winnipeg.

ARE YOU SICK?
NATURE HAS A REMEDY FOR ALL COMmon ailments. No drugs, pills, capsules, or liquids—ONLY NATURAL REMEDY—Free Booklet, "Nature's Way to Health"—No obligation. Indian Herbal Remedy Company, 2090W Dundas St. West, Toronto. YOU CAN BE ENTIRELY FREE FROM

ASTHMA
HAY FEVER AND BRONCHITIS. REVOLUtionary discovery of European physician has worked wonders. It quickly removes all traces of respiratory troubles however stubborn they appear to be. Write for free information. R.M.B. Laboratories of Canada, Ltd., Dept. 1-629, Vancouver Block, Vancouver, B.C.

WHY SUFFER?
WHEN YOU CAN GET IMMEDIATE RELIEF from Head Colds, Catarrh and Deafness, by using "NAMELESS" Cold Remedy. Trial will convince. By mail 50c. A product of The Purity Chemical Co., Exeter, Ontario.

GARLIC PEARLES
SOLUBLE CAPSULES PURE ESSENTIAL OIL of fresh garlic. No disagreeable odor nor after-taste. For arthritis, prostate gland, catarrh and other obstinate disorders. They are an internal disinfectant regulating the entire digestive system and are an excellent safeguard against common colds. $3 per 100 (enough for five weeks). R. Adam, P.O. Box 374, Vancouver, B.C.

DR. LEFEVRE'S GENUINE DEHYDRATED Garlic and Spinach Powder in capsules. Nature's germ killer and antiseptic, odorless, tasteless, blood builder, strengthener; anticatarrhal; for men, women and children. 50c and $2. Prepaid. Address Frisco Importing Co., Ltd., 441 Seymour St., Vancouver.

MISCELLANEOUS

LEARN SHORTHAND, ACCOUNTANCY, Typewriting by mail. Satisfied students throughout Canada. Write for free prospectus. Dept. C, Canada Business College, Hamilton, Ontario.

BIBLE READERS—THE TRUTH OF ETERnal Life information free. Write, G. Luard, Clover Bar, Alberta.

20 YARDS! "QUILT REMNANTS" — $1.00. Washfast. Cottons! Prints! Broadcloths! Silks! Free! "70 Quilt Patterns." "Collect." Refund guarantee. Maritime Textiles, 8049 Degaspe. Department Wils. Montreal.

MEN WANTED

WANTED — AMBITIOUS MEN, 18 YEARS or over, to learn detective work. Big pay. Rewards. Interesting home-study course. Free information. Write to Morris L. Julien, Box 25, Station T., Montreal.

PATENT ATTORNEY

ROY L. KNOX, REGISTERED ATTORNEY. Information regarding Invention Patents; Drawings; Registrations; Sales. 14 Metcalfe, Ottawa.

PATENTS

AN OFFER TO EVERY INVENTOR. LIST of inventions and full information sent free. The Ramsay Company, Registered Patent Attorneys, 273 Bank St., Ottawa, Can.

PERSONAL

ARE YOU RUPTURED? RELIEF, COMFORT, positive support with our advanced method. No elastic or understraps or steel. Write, Smith Manufacturing Co., Dept. 219, Preston, Ont.

PERSONALITY CHART SENT FREE

RAYMAR, CANADA'S FOREMOST ADVISer on human problems, will send a Character and Personality Chart free to anyone who writes him. This amazing free offer is made merely to advertise Mason's 49 Cold Remedy and is available for a limited time only. Write today enclosing a self-addressed, stamped envelope and your birth-date. Address — Raymar, care of Mason Remedies, Limited, 14 McCaul Street, Toronto, Canada.

PIGEONS

MAGPIES, HELMETS, HOMERS, NUNS, Fantails. High class pigeons priced reasonably. Write Perry Anderson, Kincardine, Ontario.

POULTRY

SHIP TO EDWARD WILSON REG'D TOP MARKET PRICES PAID FOR DRESSED Poultry and Eggs. Ed. Wilson, Reg'd., 44 Bonsecours Mkt., Montreal.

PUREBRED BOURBON RED TURKEYS, bred from prize winning high production ancestors. Large, healthy, vigorous birds, toms $4.45, hens $3.20. Stanley Barstead, Douglas, Ont.

Company Protects 'Aspirin' Trademark

Judgment Obtained Against Parties Marketing the Product Under Other Names

OTTAWA. — The Bayer Company Limited having brought actions to restrain infringements of its registered trade mark "Aspirin" the Exchequer Court of Canada has given judgment against its five defendants. In each case the Exchequer Court perpetually restrains the defendants Ivan Lambert, Joseph Nozick, Standard Bottlers and Packers Ltd., B. Neuman and Joe Beckman from using the trade mark "Aspirin" on preparations put out by themselves and awards the Bayer Company costs and damages.

The defendants were marketing the infringing product under various names including Pioneer Sales Co., Western Sales Co., Western Distributing Co., Advance Specialty Co. and Acme Specialty Company. The tablets labelled "Aspirin" were not of Bayer manufacture and were packed in small envelopes, each containing three or four tablets, and mounted on cards.

It is the intention of The Bayer Company Limited to take every legal method to uphold its trade mark.

"Aspirin" is the trade mark of The Bayer Company, Limited, Windsor, Ontario.

Alleged WIT

The bus was crowded. People were going home for the holidays. The lights had gone out in the bus and the tall man asked the young lady who crowded on at the last stop if he could help her find a strap.

Young Lady—I've already found one.

Tall Man—Then, would you mind letting go of my necktie?

This one from the Wall Street Journal strikes us as being funny:

An Irishman had been thrown over a fence by an enraged bull. He had just recovered when he noticed the bull pawing the ground and furiously tossing his head.

"If it wasn't for your bowing and scraping," said Mike, "I'd think you threw me over on purpose."

Often think the most praiseworthy human quality is the power of self restraint. . . . Takes much will power to overcome habit or desire of any kind. . . . "He that overcometh," says Revelations," shall not be hurt in the second death." . . . "Overcome evil with good," admonished St. Paul. . . . Not bad for Christmas thinking, what?

The train with three drunks aboard slowed down for the stop at Wembley.

Said the First—Is thish Wembley?

Second—No, it's Thursday.

Third—So'm I.

"Always laugh when you can; it is cheap medicine. Merriment is a philosophy not well understood. It is the sunny side of existence." — Lord Byron.

Begin your Christmas giving now!

POULTRY MEDICINE

ROUP, COLDS, SCRATCHES, SORES, ETC., quickly relieved with Briggs Electric Oil. Many home uses. Two sizes — 79c (8 oz.) 25c (2 oz.). Makers of Briggs Black Oil, Kennedy's Founder and Hoof Ointment. Dependable over 88 years. Sold by druggists. For FREE information write G. C. Briggs & Sons, Toronto.

QUILTING PATTERNS

FREE! — 70 QUILTING PATTERNS! GIANT washfast remnants! "Makes five quilts" Cottons! Prints! Silks! Eiderdowns! — $1.00 "Collect." Sample bundle — 25c. Refund Guarantee! Maritime Textiles, 8049 Degaspe, Montreal.

RADIOS

1938 CUSTOM-QUALITY RADIOS
SENSATIONAL NEW 1938 MERCURY CUSTom-Quality Phonola Radios, delivered direct from our laboratories. Eighteen models, automatic tuning. Battery and Vibrator. New low prices. Send for free catalogue. Mercury Radio Company, 970C College St., Toronto.

STAMPS

95,000 STAMP ACCUMULATIONS — Jubilees, Coronations, Airmail, Edwards, Colonials, Revenues, Pictorials, including Commemoratives. Samples 1,000, fifty cents. James Shrimpton, Wadena, Saskatchewan.

STAMPS

FOR HIGH-CLASS COLLECTORS
GENUINE NOVA SCOTIA STAMPS, SUPERB mint, three different, $1.00. (Catalogues $2.35). Bigger bargain, six different, $3.95 (Catalogues $9.35). Limited supply. Rush orders. Approvals against references. Newberry, 946 Fort, Victoria, B.C.

TAXIDERMY

ARTIFICIAL EYES AND SKULLS — TAXIdermist and furriers supplies (as used in our own workshops). Send for free catalogue. Oliver Spanner and Co., Ltd., 23 Elm Street, Toronto.

TANNING

FOX PELTS TANNED AND MADE INTO Scarfs. Animal skins tanned and made into floor rugs. Deer and Moose Heads mounted. By expert Furriers and Taxidermists. Satisfaction guaranteed, prices reasonable. Oliver Spanner Co., Ltd., 28 Elm St., Toronto.

TOBACCO

LEAF BURLEY, FOUR POUNDS $1.00, fourteen pounds $3.00. Five pounds Virginia Leaf Cigarette Tobacco $2.00. Postpaid with flavoring. Natural Leaf Tobacco Co., Leamington, Ontario.



A smile or a kindly deed is one of the cheapest yet dearest things you can give.

Patient — Am I g-g-g-oing to d-d-d-die, d-doctor?

Doctor—My dear Mr. Smith, that's the last thing you'll do!

Junior (your town) — Take off your hat, please.

Big Sister's Boy Friend — Sure thing, but why?

Junior (Your town)—I wanna see if it's so; sister said you're cracked in the head.

Here's a tip that'll save you oodles of time in the next two weeks: Buy all the stamps you'll need for Christmas greeting cards right now and you won't have to spend hours in the post-office line a little later on.

You May Have Noticed That—
The race nearly always goes to the swift,
The solace to him who frets;
It's the babe who yells that gets the milk,
And it's he who grabs that gets.

Harold had taken his girl to lunch and she had spoken to a very nice-looking man at the next table.

Harold—Is that man a friend of yours?

Girl—Yes.

Harold—Well, why don't you ask him to join us?

Girl (cooing)—Oh, Harold, this is so sudden!

Harold—What's so sudden?

Girl — Why —— Why —— he's our minister!

More fish that swim down deep, where there is little daylight, are red, but the pale light at that depth makes them look gray.

The Marist Brothers TONIC
(SOLUTION OF BIPHOSPHATES OF LIME)
DIRECT FROM THE MONASTERY TO YOU!
Will build you up rapidly. Used successfully for over 150 years—for nervous debility—diseases of the brain—anaemia—diseases of the bones. Especially good for growing children and the aged.
GOLD MEDALS WON AT WORLDS' EXPOSITIONS OF HYGIENE
PRICE $1.00
At All Drug Stores

STOP Itching
TORTURE In A Minute
For quick relief from the itching of eczema, blotches, pimples, athlete's foot, scales, rashes and other skin eruptions, apply Dr. Dennis' pure, cooling, antiseptic, liquid D. D. D. PRESCRIPTION. Its gentle oils soothe the irritated skin. Clear, greaseless and stainless—dries fast. Stops the most intense itching instantly. A 35c trial bottle, at drug stores, proves it—or money back. Ask for D. D. D. PRESCRIPTION. 28

TIRED or NERVOUS?
Is bile doing its work?
Your liver is lazy, that's why you feel so rotten half the time. Your system is not getting enough bile. Your head aches, your back aches. Your food doesn't digest properly. It stagnates and decays for lack of bile. Bile is a digestant and an antiseptic. Your liver should produce 18 to 36 fluid ounces of bile every 24 hours.
Tanol Tablets will make your liver do its work. Based upon a small proportion of Calomel blended with certain other useful medicinal ingredients, Tanol Tablets act promptly and directly upon the liver, stimulating the flow of bile. They are easy to take and provide a safe, easy way of using calomel, probably the most effective liver stimulant known. They are not harsh. But they are efficient. Your druggist has them. 50c. (8)

TRENCH'S REMEDIES
Energy building TONIC TABLETS, STOMACH TABLETS to relieve stomach troubles. TRENCH'S REMEDY. Free Booklet on request. Write today.
TRENCH'S REMEDIES, LTD.
Dept. W. 110 CHURCH ST.—TORONTO

Issue No. 50—'37



SCOUTING
Here There Everywhere
A brother to every other Scout, without regard to race or creed

Lieutenant-Governor J. C. Bowen of Alberta honoured the 22nd Edmonton Boy Scout Group by officially opening its new headquarters, in the absence of Mayor Clarke and a large gathering of prominent citizens and Scout leaders.

* * *

Again proving that Boy Scout activities need not interfere with school work, Troop Leader Arthur Schawlow, of the 46th Toronto (Humewood School) Troop, and a student at Vaughan Road Collegiate, won two of the year's scholarships, the Edward Blake Scholarship in Physics and Chemistry and the Moses Henry Aiken Scholarship in Science and Mathematics. He was honoured at the collegiate's commencement exercises with the role of valedictorian of the 1937 class.

* * *

A 28-foot whaler was presented to the Sea Scouts of Vancouver by the Vancouver Lions' Club. The craft, which will accommodate 16 boys, is the second of a fleet of four which the Club plans to provide the British Columbia Sea Scouts. The first was presented last spring.

* * *

Boy Scouts of distant points attending the year's International Scout Jamboree in Holland included 8 from Venezuela, 9 from Siam, 12 from Japan, 25 from China, 5 from Iran, 30 from Mexico and 30 from Iceland.

* * *

Unlike many adult hunters and prospectors from time to time lost in the North country, when Scout Louis Vollans, 15, accompanied by four younger boys, including one of five found he had lost his bearings in the heavy bush near Wanless, north of Flin Flon, during a Saturday afternoon hunting expedition with a small rifle, he did not lose his head.

When darkness shortly came on with a chilling wind, he bivouacked for the night, kindled a fire for warmth and comfort, and grilled the partridge they had shot. The partridge he divided with care, giving the breast meat to the youngest boy. Then, in preparation for daylight, he took direction from the North Star and set a stick pointing in the direction that should bring them out on the railroad. Early in the morning they set off, and finally came out on the rails four miles from home.

Meanwhile the alarmed searchers who had failed to find them the previous afternoon and evening, were on the point of summoning aid from Flin Flon. A lookout on top of the station water tank reported distant figures on the track. A section man sped away on a gas-car to investigate, and the lost quintet were soon safe back at home.

But for Scout Vollans' coolness and head work the lads might have been lost for several days, if nothing more serious had resulted. The partridge was the only food eaten since leaving home, and they had been without water. The stout little five year old, when asked if he had not been terribly tired, replied, "Well, I was getting tired, but I could have gone two more miles."

NATURAL MINERAL PHOSPHATE
Nature's Non-Burning
PLANT FOOD
For Better Pastures - Better Crops
Send for Folder "R" to Room 709A, 137 West Wellington Street, Toronto.



"... I never got such heat from my old furnace before ... every room in the house is warm and cosy. HAMCO is so easy to regulate, too — gives just the warmth we want—when we want it. And it's sure saving me money!"
You too will like HAMCO—the dustless, smokeless, money-saving Coke for the furnace, range or heater. Order from your *local* HAMCO dealer — he deserves your fuel business.
HAMCO Dustless COKE
Gives more heat Costs less money
HAMILTON BY-PRODUCT COKE OVENS, LIMITED
HAMILTON, CANADA
Your Local Dealer's Name Appears Elsewhere In This Issue
INSIST ON HAMCO—CANADA'S FINEST COKE

MORRISBURG PUBLIC SCHOOL

November report.
No. enrolled 232.
Average attendance 215.
Percentage attendance 93.

Room A, Grade 8—

Mirian Wallace, Gordon Louden, Isabella Cochrane, Evelyn Crober, Arnold Wilson, Hugh Buie, Douglas Jones, Flossie Schell, Thomas Graham, Marjorie Bowman, Andrewina Foulds, Dalton Willard,, Lyall Fraser, Joan Robertson, Betty Gamble, Hugh Jarvis, Bruce Aikman,, Mary Coligan, Jean Christensen, Shirley Snider, Madeline Casselman, Ann Louden, Ray Beckstead, Irene Mullin, Geraldine Lynch, Edwin Rice, Ruth Tindal, Betty Jarvis, Georgina Meyer Madeline Robinson, Stewart Smith, Ida Boulerice, Jennie Aikman George Robinson, Colborne Eamon, Clayton Duvall, Charlie Eamon, Emile Castagner, Kathleen Mattice, Marjorie Hunter.

Gordon A. Foulds, Principal.

Room B Grade VII—

Joyce Mattice, Jean Coir, Claudine Kerr, Patricia McIntosh, Marcel Brad Goldie Lapierre, John Rice, Margaret Wallace, Patsy Devaul, Tommy Tindal, Betty Cassell, Clayton Reid, Lois Mallen, Junior Hummell,, Wallace McGillivray, Bryson Timmins, Marjorie Deeks, Betty Tuttle, Leo Weagant, Goldie Mattice, Yvonne Link, Arthur Tindal, Kenneth Phillips, Wilfrid Boulerice,, Ryerson Mattice, Clifford Casselman.

Grade VI—

Audrey Fraser, Betty Jones, Shirley Mattice, Kathleen Empey, Lula Fetterly, Doreen Cochrane, Jeannette Boulerice, Frances Tindal, Shirley Hunter, Pat. Coligan, Betty Duvall, Vincent Cox, Joyce Clark, Beverly McGannon, Robert Weagant, Eleanor Lapierre, Shirley Foulds, Wallace McKoy, June Casselman.

J. R. Coligan, teacher.

Room C—Grade 5—

Keith Thomas, Margaret Robinson, Bill Reddick, Katherine Cochrane, Ronald McLean, Dorothy Ing, Joyce Gamble, Barbara Rose, Patricia McCormick, Ross Hummell, Walter Cassell, Carl Beckstead, Jack Wallace, Jennett Mattice, Douglas Lynch, Hugh Myers, Harold Coir Vivienne Kerr, Joyce Strathern, Ruth Jarvis, Stanley White, Ada Casselman,Joyce Phillips, Reginald Beckstead, Billy Tuttle, Lawrence Weagant Ellen Meyer, Lois Weagant, Jeff Christensen, Joyce Eamon, Mary Lapierre, Harry Tindal, Phyllis Lattimore, Floyd Simpson, Marjorie Armstrong, Doris Lattimore, Fay Armstrong, Ralph Eamon, Victor Castagner,Fred Casselman.

M. Moore, teacher.

Room D—
Grade IV—

Edna Janack, Kathleen Markell, Irene Gamble, Patricia Mattice, Betty Casselman, Irene Redmond, Frances Laurin, Norma Casselman, Sonia Meyer, Roberta Devaul, Frances Crober, Geraldine Smith, Lyall Crober, Evelyn Fetterly Billy Snyder, Patricit Murphy, Bobby Cox, Archie McGillivray.

Grade III—

Charlotte Markel, Lyle Black, Dorothy Smith, Harry Cassell, Jack Deeks, Gordon Smith, Helen Jarvis, Carmaine Bellefeuille, Bruce Stitt, June Wilson, Russell Cameron.

A. D. Tracy, teacher.

Room E, Grade 2—

Jean Ing, Irene Brad, Mabel Hummell, Joan Smith; Jean Murphy and Audrey Willard, equal; Evelyn Mullin and Molly Jarvis, equal; Stanley VanAllen, Lillian Casselman, Reggie Hunter, Meita Willard, Deane Hummell,, Shirley Cassell, Jimmy Reddick, Ray Casselman, Isabel Meyers, Phyllis Shaver, Lloyd Weagant, Margaret Rose, Reginald Hutt, Doreen Armstrong, Wesley Stitt and Roger Lortie, equal; Lawrence Castagner, Dalton Lynch, Florence Dishaw, Yvonne Adams, Donald Wilson,Glenn Beckstead, Gerald Lortie.

Grade I—

John Jones, Stewart Blancher, Murla Fetterly, Joyce Racher, Nettie Gamble, Jacqueline Morrison, Joan Duvall, Jacqueline Adams, Beverly Hutt.

M. Smith.

Room F Grade I—

Class A—Eva LaMarche, Ray Brad, Donald Murphy, Larry Coligan Jack Reid, Albert Julien.

Class B—Arlene Prunner Maureen Hummell, Jean Brad, Lee Wilson, Dorothy McDonald, Leona Weagant, Norma Mullin, Charlie Lapierre, Wilma Willard, Ralph Snyder, Joseph Julien.

Class C—

Rhea Castagner, Joan Clarke, Henry JJarvis, Arthur Casselman, Janet Flynn, Robert Cochrane, Rudolphe Boulerice, John Cochrane, Arthur Flynn, Shirley VanAllen, Patricia Ball, Billy Salmon, Theresa Lortie, John Brad, Claire Boulerice, Glenn Mattice, John Cassell, Gordon Rice, Doreen Reid.

G. C. Campbell teacher.

BUS IN CRASH ON PRESCOTT HIGHWAY

One person was injured and twelve others severely shaken up on Tuesday afternoon when the Colonial Coach Line bus from Kingston skidded on the icy Prescott highway at the Experimental Farm and crashed into one of the new light standards at the safety island. The driver of the bus was William H. Leahy, 54 Bay street, Kingston, who reported the accident to county police.

G. H. Gregg .61 Clendenan road, Toronto, was the only passenger of twelve who was injured. He suffered a fractured right rib when the crash occurred.

According to the report made by Mr. Leahy, the bus was travelling to Ottawa during the snow storm and the driver used his brakes to slow the vehicle down for the curve ariund the safety island. The heavy bus skidded on the icy surface and struck one of the light standards. The damage to the bus is about $50, the driver estimated.

MR. AND MRS. McQUIGGE WELCLMED TO BRINSTON

Neighbors assembled at the home of Mr. and Mrs. Alex. McJuigge recent purchasers of the farm of the late J. J. Payne, to welcome them to Brinston. Mrs. McQuigge was formerly Miss Annie Thorpe, daughter of Mr. and Mrs. S. D. Thorpe of Brinston. Since their marriage two years ago, Mr. and Mrs. McQuigge have resided near Trenton, Ont.

Mrs. Irwin Payne read an appropriate address, and Mrs. Chas. Strader and Keith Locke, on behalf of the neighbors, presented an electric lamp and satin cushion. Mr. and Mrs. McQuigge made a suitable reply, thanking their friends. Mr. Chas. Strader presided at a short program, during which Howard Bell. A. B. Small, O. Strader, S. D. Thorpe and B. A. Strader delivered short addresses. Mrs. B. A. Strader conducted several interesting contests. The ladies served lunch, assisted by Mr. Thos. Anderson.

MRS. ANDREW FAWCETT

The passing of Mrs. Andrew Fawcett at her home in Mountain township, on Saturday afternoon, removes from this district a highly esteemed citizen, and one who will be missed by a wide circle of friends.

Born at Winchester Springs 66 years ago, she was a daughter of the late William Jeffrey and his wife, Mary Ann Ball. Her maidden name was Fannie Maria Jeffrey and she was the last surviving member of her family.

Following her marriage to Andrew Fawcett over 40 years ago, she took up residence at Nation Valley. About 22 years ago she and her family moved to a farm in the Mountain township, where she resided until her death.

She was a member of the local United church andtook an active part in the work of the different ladies' organizations.

The funeral was held from her late residence, where Rev. W. S. Atchison, pastor of Winchester United church, conducted an impressive service. During the service a solo was rendered by Mrs. Percy Durant.

Burial took place at Maple Ridge cemetery. The pall-bearers were Lee Merkley, John Francis, E. Biccum, Arnold Hutt, Edward Gannon and Patrick Gannon.

She is survived by two sons, William and James Fawcett, both of Mountain, three daughters, Mrs. Charles Armstrong, Mrs. John Guy and Miss Nora Fawcett, all of whom reside in Mountain township.

Among other floral offerings, which testified to the high esteem in which the late Mrs. Fawcett was held, was a wreath from Winchester W.M.S.

FOUND

Two Holstein heifers yearlings strayed on to my property. Owner can have same by paying cost of this notice and feed.

WILFRED ZERON.

ANNUAL COMMENCEMENT IROQUOIS HIGH SCHOOL

Iroquois High School held its annual parents' night on Friday evening. A most enjoyable program was presented by the students. Gordon Thompson president of the literary society, was chairman.

The program consisted of selections by the school orchestra.

Special prizes were presented by Miss H. C. Goodfriend to Helen Kennedy. Doris McGowan, Evelyn Leizert, Beattrice McGowan, George Brouse and Larry Shepherd. These prizes were awards won at the Iroquois high school field day. Twa readings weere given by Melba Thompson and a quarttet number by Margaret Sweeney, Irene Beaupre, Marjorie Milligan aand Gordon Thompson. A talk was given by Edna Driscoll on "School Days in England." A chorus was conttributted by 14 girls and a short play presented by five boys and two girls. Keith Beaupre read the "Tattler." After the program dainty refreshments were served and a social hour was much enjoyed.

IN MEMORIAM

In loving memory of our dear son Charles Graham Reid, who passed away five years ago Dec. 8th, 1932.

The Master came at eventide,,
And walked among the flowers.
He came to gather Lilies,
And then He gathered ours.
Deep in our hearts there's a picture
Worth more than silver or gold
Its a picture of our dear Graham
Whose memory will never grow old.

Sadly missed by mother and father and Family, Mr. and Mrs. Merch Reid.

ap

LOST

Gentleman's Wrist Watch in St. Lawrence Hall Hotel Washroom. Finder will be rewarded.

D. H. PASMORE
4519 Old Orchard Ave.,
ap Montreal.

MEN AND WOMEN

willing to act as newspaper correspondents in your community for out-of-town newspapers. Write fully, including your telephone number. Send $1.00 for full particulars including your directory listing and a copy of our News Writing Manual. Write today. ASSOCIATED NEWS BUREAU, Suite 416 at 32 Front Street, West, Toronto. dc

FOR SALE

Kitchen Range in good condition. Burns coal or wood. Hot water front if desired.

Apply
MRS. CHARLES STUBBS,
bc

CARD OF THANKS

We wish to express our sincere appreciation for the kindness shown to us, by way of flowers, cars, and expressions of sympathy during our recent bereavement.

MRS. HARRY COIR & FAMILY

The cost of a funeral service is always a matter of your own desire. And to every service, large or small, we bring the same safe, modern equipment, and thoughtful, experienced direction.
Out-of-Town Calls Anywhere No Extra Charge.

W. O. DIXON
FUNERAL HOME
Mr Earl Gordon in charge.
Phone Morrisburg 179.
Phone Chesterville 31.

LOOK—LISTEN

The Lloyds of London, England, with Canadian head office in Toronto, are doing all kinds of insurance —low rates for mercantile— Hotel and Private Dwellings in Town. Also a three yearly payment plan at low rates for farmers. No interest and no notes.

Phone J. A. RIDDELL, 106 Morrisburg, to look over your buildings. There is no charge and no obligations
J. A. RIDDELL,
Agent, Morrisburg.
bp

R. F. LYLE, K. C.
Barrister, Solicitor, Notary, Etc
Solicitor for Village of Morrisburg
Barry Block, Main Street,
MORRISBURG -- ONTARIO

IRWIN HILLIARD, K. C.
BARRISTER, SOLICITOR, Etc.
Bank of Montreal Building
MORRISBURG - ONTARIO

ARTHUR FLYNN
BARRISTER, Etc.
MORRISBURG - ONTARIO

DR. CURRIE
DENTIST
Office over Bradfield's---Phone 150
MODERN X-RAY EQUIPMENT

A. D. CREWSON, M.D. C.M.
EYE, EAR, NOSE and THROAT
Office Open: 9-12; 1-5; Sat. 9-12
(McGILL) L.M.C.C.
OFFICE
122 Sydney Str., CORNWALL
MORRISBURG
Tuesday Evenings from 7.00 p.m.

E. STUART THOM
Fire, Life, Casualty, Automobile
Insurance
MORRISBURG — ONTARIO.

NOTICE

Take notice that all taxes due to the Township of Williamsburg must be paid in full on or before the 20th day of December, 1937, or proceedings will be taken to collect same without further notice.

GEORGE E. HILL,
Tax Collector,
Township of Williamsburg
bp

GOOD EYESIGHT IS A BUSINESS ASSET.
POOR EYESIGHT IS A BUSINESS LIABILITY.

ARE YOUR EYES AN ASSET OR A LIABILITY TO YOU?

J. MILES WHITTEKER
Optometrist,

WANTED

A quantity of BASSWOOD HEADING BOLTS and soft ELM LOGS suitable for cheese box veneer. For specifications write,
The M. F. BEACH CO., LTD.
dc Winchester, Ont.

GENTS' MADE-TO-MEASURE SUITS

Style, Fit and Workmanship guaranteed; also Ladies' and Gents' Suits Dry Cleaned at reasonable prices.

Alterations done. It costs no more for Good Workmanship—at my residence, "Stevilla Tourist Home."

FRANK STEWART,
Tailor,
Morrisburg — Ontario.

THE RAMSAY COMPANY
Registered Patent and Trade-Mark Attorneys.
Free Information, any Country..
273 Bank Str., OTTAWA, CANADA.



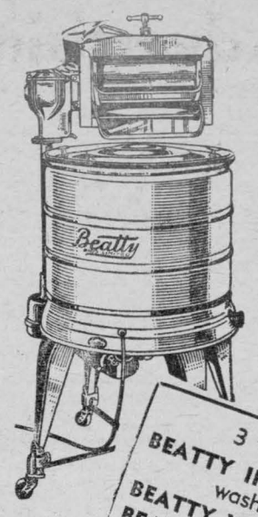

How Much Is Mother Worth?

3 OTHER CHOICES
BEATTY IRONER — (will fit any washer)
BEATTY VACUUM CLEANER
BEATTY FLOOR POLISHER

Will Mother's Christmas be a help to her in years to come?

:-:-:

Will Santa Claus Make Mother's Work Any Lighter the Next Year?

:-:-:

Use a Part of the Christmas Savings to Help Mother! A Beatty Washer will lighten her Burden.

:-:-:

May be purchased for as little as $5.00 Down.

:-:-:

BEATTY BROS LIMITED

312 Pitt Street Phone 21

INQUIRE AT

R. H. BRADFIELD & CO.



It's so *much easier* to shop by TELEPHONE..



On wet days and snowy days, on days when there is so much housework to be done, on days when you aren't feeling up to scratch yourself or when one of the youngsters is ailing, it's great to be able to shop by telephone. And on fine days too, and when everything else is going right, it saves you an endless amount of tiresome traipsing around. Make the *telephone* your market basket.



Make CURTAINS, SLIP COVERS, PILLOW SLIPS AND CLOTHES for the FAMILY WITH

MAPLE LEAF FLOUR BAGS



FREE! this NEW BOOK OF STYLES AND DESIGNS



by Anna Lee Scott

THIS grand new sewing suggestion book shows over fifty different things you can make with Maple Leaf Flour bags. Clothes for yourself and the children. Attractive things for the bedroom and living room. Numerous designs for embroidery, appliqué and candlewick. Every one is illustrated. And you can get the complete 16-page book absolutely FREE from your Maple Leaf Flour dealer.

Of course you will later need patterns for some of these things. Just order them on the coupon you'll find in every 98 lb. bag of Maple Leaf Flour. Send only 10c. for each one—3 for 25c., and you'll receive them by mail.

PRINTING REMOVED FROM BAGS ALMOST INSTANTLY

We've developed a special bleaching process for the special inks used on Maple Leaf Flour bags. The printing disappears as if by magic. No boiling needed. Full instructions on the back cover of the sewing suggestion book.

So drop in now and get your copy of this book from your Maple Leaf Flour dealer. Remember—it's free.



GOOD LUCK WON'T MAKE GOOD BREAD — YOU NEED THE BEST FLOUR

Good flour—Maple Leaf Flour—not only makes wonderful bread—it goes farther too. It has a low moisture content—you are not paying for excess water. And when you mix up your dough, the flour absorbs more liquid, makes more loaves per bag.

Maple Leaf Flour is made from the finest selected wheat, scientifically milled to give uniform results. So next time you buy flour, get Maple Leaf. It makes grand bread, and it's economical. Made by the Maple Leaf Milling Company Limited, Toronto, Winnipeg.

MORRISBURG FEED & PRODUCE

Ask for Prices on your Flour Requirements

Our Correspondents

WILLIAMSBURG

Rev. Jacob Weaver, Mrs. Weaver and twins, daughter and son, of Shawville, Que., spent a few days last week visiting with the former's mother, Mrs. Annie Weaver and family. They were accompanied home by the former's sister, Miss Etta Wea[illegible] will spend a short time visiting them.

Miss Helen Elliott of Winchester was a last week end visitor with Miss Enah McQuaig.

Mr. and Mrs. Henry Garlough and Mrs. Donald Beckstead motored to Massena, N. Y. last week where they spent a few days with their daughter, Mrs. Grant Johnston and Mr. Johnston.

Mr. L. Clifford McIntosh left last week for Toronto where he is taking teatments at a hospital there. His many friends here hope he will soon be restored to his usual good health.

Mrs. Peter D. Schell of Froatburn spent last week in town with her daughter, Mrs. Stanley Forward and Mr. Forward.

Mr. and Mrs. Merle McIntosh motored to Ottawa on Monday last and visited with Mr. and Mrs. Linden Shannette.

Mr. and Mrs. Wallace Johnston and daughter Betty of Ticonderoga, N.Y. spent last week end at the home of Mrs. Johnston's parents, Mr. and Mrs. Stanley Forward.. Mrs. Walter Loucks accompanied them home and plans on remaining with them until after Christmas.

Mr. and Mrs. J. W. McIntosh, and Douglas, and Mrs. Alice Strader, all of Ottawa were guests last Sunday. with the McIntosh family at Sunny Brook Farm.

Mr. and Mrs. Cecil Garlough of Nation Valley motored to Massena, N.Y. last Friday and visited the former's sister, Mrs. Grant Johnston and Mr. Johnston.

Mrs. Alex. McGruer of town left last Friday night for Chicago where she will join he husband, who has spent the past few weeks in Chicago.

Miss Diana McIntosh spent last Thursday night visiting with her little school mate, Helen Holmes.

Guests at the home of Mr. and Mrs. James Cunningham on Sunday were Mr. and Mrs. Richard Northford and son, Paul and Mr. and Mrs Gerald Hartford, all of Massena, N. Y.

Mrs. Iris Miner Barkley and son Ronnie, spent last week end in Massena, N.Y., the guests of Mr. and Mrs. Sanford Barkley.

VILLAGE VIEW

The winter man has made his approach call around this vicinity this week.

We are very much pleased in seeing Mr. Beckstead, our mail driver, around again after being absent for few weeks.

Quite a number attended the dance that was held at Howard Smith's home on Wednesday evening

Mr. and Mrs. Chas. Fisher of Iroquois spent Sunday last with Mr. and Mrs. Edward Deeks.

Mrs. William Mattice spent Several days at Morrisburg this week.

Miss Doris Beckstead spent Saturday with her grandparents at Glen Union.

Mr. Hubert Devall and Wilfred Mattice of Morrisburg and Mr. John Janack of Canton, N.Y., were Sunday guests of Mr. and Mrs William Mattice.

Mr. John Janack of Canton, N. Y. spent the week-end with his brother, Mr. Elma Janack.

Mr. and Mrs. Ernest Wells and family of Hoasic were last Sunday evening guests of Mr. and Mrs. Edward Deeks.

PAYNE VALLEY

Mr. and Mrs. Kenneth Cameron and Mr. and Mrs. Harold Cameron attended the funeral of Mrs. Dan Cameron at Monckland on Sunday at the United church. Burial was at the McMillan burying ground, Newington.

Mr. John McLeod and Mrs. Lyle Hunter, Morewood, visited at Mr. Kenneth Cameron's on Sunday and attended the funeral of Mrs. Dan Cameron.

The Misses Elaine and Mrs. Ruth Cameron spent Sunday with their aunt, Mrs. Harris Rupert and Mr. Rupert.

Mr. and Mrs. Leslie Stephenson and family, Cornwall, spent Sunday with Mr. and Mrs. George Eligh.

Mrs. Manson McGregor, Mrs. Charlie Thompson and Mr. and Mrs. Jack Terrier of Cornwall, spent Sunday for tea with Mr. and Mrs. Hughie Cameron and Miss Nancy Hunter and brother, Charlie, Finch.

Mr. Willie Cameron, accompanied Mr. and Mrs. Tom Hunter of Monckland and attended the funeral of Mrs. Dan Cameron.

All were sorry to hear of the illness of Mrs. James Martin, Newington, and hope fo ra speedy recovery.

Miss Cassie McMillan spent Sunday with her brother, Mr. Angus McMillan, Finch.

Mrs. James McMillan spent a couple of days with her parents, Mr. and Mrs. Alex. McLean, Finch.

Mr. David Bennington returned home after spending a week with his aunt, Mrs. McDonald and Mrs. Miller, Iroquois.

Mr. Donald McMillan of Timmins, is visiting his brother, Allen and sister.

Mr. Maass of Moose Creek, visited at the home of Mrs. Mary MacIntyre on Friday.

We are pleased to hear Mrs. Will Meldrum of Berwick, is home from the Cornwall General Hospital and is visiting her mother, Mrs. Mary Dawson, Newington, for a few days before returning to her home at Berwick.

Mr. Donald Shaver, Mrs. J. D. Shaver called on Mr. George Elighs' on Saturday, also spent Saturday evening at Cornwall.

Mr. and Mrs. John Bush, Finch, spent Sunday with Mr. and Mrs. Albert Bush.

Mr. and Mrs. George Eligh called on Mrs. Mary MacIntyre and family one day last week.

The choir of the United Church, Newington, had choir practise at the home of Mrs. Mary MacIntyre and family on Friday evening.

Miss Laura Shaver spent the week end with her aunt, Mrs. W. G. Brownlee and Mr. Brownlee, Finch.

Mr. and Mrs. George Eligh spent Monday with friends in Cornwall, Mrs. James Benning and daughter Eva accompanied them.

Mrs. Rupert MacIntyre spent Saturday in Cornwall.

Mr. and Mrs. Kenneth Cameron spent one day last week with Mr. and Mrs. George Eligh.

Mr. Hughie Cameron, Mr. Stanley Cameron, Mr. Jack Gilmour and Mr. Percy Coulthart of Monckland,, spent Saturday for dinner with Mr. and Mrs. Hughie Cameron.

AULTSVILLE

Mrs. Margaret Zeron left on Saturday for Toronto, where she expects to spend some time with her son, Mr. Percy Zeron and Mrs. Zeron and family.

Miss E. Halpenny spent the week end at her home in Burrit's Rapids.

Mrs. Edith Hunter was in Morrisburg on Saturday.

Alex. Beckstead and Mr. and Mrs Fred Beckstead and Miss Eileen and William spent Sunday with Mr. and Mrs. Frank Fetterly and Mr. and Mrs. Lawrence Morgan.

Mr. J. A. Hickey spent the week end with Mrs. Hickey and children.

Mr. and Mrs. Charles Cramer and family and Miss Luella Cramer, of Montreal spent Sunday with Mr. and Mrs. Austin Sampson. Mrs. Ira Cramer accompanied them home after spending some time with Mr. and Mrs. Charles Cramer and family.

Messrs. Everet O'Shaughnessy, Floyd Anderson, Morton Amel and Audeen Beckstead returned home, after spending the summer on the river and Great Lakes.

John Morgan Jr., spent Sunday afternoon in Cornwall.

Miss Brown, Mr. and Mrs. Ernest Merkley, Mrs. Suffel, of Winchester, were recent guests of Mr. and Mrs. George Dillabough.

BOUCKS HILL

Born—To Mr. and Mrs. Will Lane on Sunday, December 5th, a daughter.

Mrs. Will Carr and Mrs. Ellen Merkley of Madrid, N.Y., spent Friday evening with Miss Luella McPherson.

Mr. and Mrs. Fred S. McMillan spent Sunday afternoon with Mr. and Mrs. Asa Hess.

Mrs. Frank Casselman of Williamsburg is spending a few days with Mrs. Will Lane.

Mrs. Charles McCain of Fort Covington, N.Y. was a guest of Mrs. Edith Barkley on Monday.

Miss Luella McPherson and Mr Blake McPherson were Sunday guests of Mr. and Mrs. Will Carr.

Mr. and Mrs. Lloyd G. Hess spent Saturday with Mr. and Mrs. Roy Cassel, Elma.

Mr. and Mrs. Dwain Carr of Cardinal spent Thursday evening with the former's parents, Mr. and Mrs. Will Carr.

Mrs. Jacob Schwerdfeger of Morewood called on her sister, Miss Luella McPherson on Saturday.

Master Robert McMillan of South Mountain is spending some time with Mr Mr. and Mrs. Preston Barkley.

Mr. and Ms. Lloyd G. Hess spent Sunday afternoon with Mr. and Mrs. Emerson Carr.

Miss Helen Becker of Williamsburg spent Monday with Mrs. Will Lane.

Mrs. Charles McCain of Fort Covington, N.Y. spent a few days recently with her mother, Mrs. Frank Wells.

CHURCH ROAD

Mr. A. A. Hearn of Montreal, called at R. J. Schwerdfeger's on Saturday.

Mr. Grant Bowman and Mrs. Bowman spent one day last week with Mr. and Mrs. Albert Bowman.

Mr. and Mrs. Roy Styles spent Monday evening at R. J. Schwerdfeger's.

Miss Dorothy Millward of Riverside visited Mrs. Roy Styles the past week.

Mr. and Mrs. M. Hyslop and Joan of Iroquois were recent guests at Mr. Simon Schwerdfeger's.

Mr. Grant Bowman and Mrs. Bowman spent the week-end with Mr. and Mrs. H. Merkley and family at Rensseler Falls, N.Y.

Mr. and Mrs. Roy Styles and Gerald were guests of Mr. and Mrs. Garnet Prunner Sunday evening.

MOTOR ODE

Where are you going to, my pretty snail
And how do you manage to keep out of jail?
Geared for sixty, doing twenty,
Troubles that you make are plenty.
You've no business on the highways,
They should make you stick to by-ways.

McGREGOR'S CORNERS

Visitors at the home of Mr. and Mrs. Roy Robinson on Sunday were Mr. and Mrs. Nelson Sherwood of Spencerville, Johnson Feader of Ventnor, and Mr. and Mrs. Arnold Fader, and son, Clifford, of Hanesville.

Mr. Arnold Kirker returned home on Sunday after spending several months working in the mines at Sudbury, Ontario.

Visitors at the home of Mr. and Mrs. Ed Kirker on Sunday were Mr. and Mrs. Orville Kirker, and son Garry of South Mountain, Mr. and Mrs. Walter Partridge, Mr. and Mrs. Ray Williards, and Miss Olive Kirker, all of Ottawa.

Miss Rhea Wickwire visited the Misses Marjorie and Kathleen Keck on Saturday.

Mrs. Roy Robinson and Mrs. Robert J. Robinson called on Mr. and Mrs. Jas. Billings of Ventnor on Wednesday.

Some from here attended Mr. Kenny's sale at South Mountain on Monday.

MATILDA COUNCIL

The final meeting of Matilda township council was held in the Memorial Hall at Brinston. Members preesent were reeve, Thos. Johnston; deputy-reeve, M. Zeron; councillors, O. A. Irvine, O. Seeley, Cephus Smith; clerk, Ancil Locke, and ttreasurer, C. E. Harkness. The resolution passing the by-law appointing the officers for municipal elections, was passed. The final date for the payment of taxes was set at Dec. 14th.

The largest payment of accounts for the year was passed, including roads, $1,995.21; drains $1,640.40; schools, $14,853.18; county rates $26,307.17 and general items $902.96, making a total payment of $45,698.89. The total payments for the year will be approximately $62,800, of which $15,.44.23 will be for roads and bridges, about $5,000 above last year. A new cement and steel bridge has just been completed on 6th concession, one mile west of Brinston. This bridge has a span of 73 feet, and cost approximately $4,850.



URGES INSPECTION OF MILK SENT TO CHEESE FACTORIES

There was a large attendance of dairymen, cheesemakers and cheese buyers present at the annual meeting of the Dundas Cheese Patrons' Association, held in the town hall at Winchester, and presided over by the president, W. J. Stewart, of Morewood. The treasurer's report, presented by W. M. McIntyre of Mountain, showed that the total receipts for this year were $625,58 while the expenses were listed at $289.23, leaving a balance on hand of $336.35.

S. L. Joss, secretary of the Ontario Cheese Patron's Association, gave an interesting report on the association's activities overseas, through their representative, Mr. Greeves. He said that, by having a representative in England, the cheese market had been steadier than it had been for several years also that the price of cheese remained firmer throughout the year. He considered the cost of keeping a representative in England small, compared with the results achieved.

A. W. McIntyre, president of the O.C.P.A gave a detailed report concerning the operation since its organization, pointing out that cheese patrons had benefitted greatly during the past two years. "Its accomplishments have been great," said Mr. McIntyre, "and we can look forward to still greater achievements in the marketing of cheese if we, as cheese patrons, continue to give the association our whole-hearted co-operation."

Inspection Urged

George H. Barr, director of dairying for Ontario, spoke at some length on the maunfacture of cheese. He pointed out that under-grade cheese could not command a good price. From May 3rd to October 30, 1937, there were 36,779 boxes of such cheese made in Ontario, he said, and this meant a loss of $37-000 to the cheese patrons. He advocated that some system of inspecting the milk, when it was delivered at the cheese factories, should be adopted during the next year. This would insure a better and cleaner grade of milk and, as a result, a better grade of cheese would be manufactured.

George Martin, the local dairy instructor, and Freeman Brown, the district cheese grader, both spoke in favor of having an inspection of milk at the factories, as suggested by Mr. Barr. Mr. Martin stated that a high standard in the manufacture of cheese was almost impossible if poor quality milk was used. It was a handicap to the best makers in the industry, he said.

At the conclusion of the discussion, the following committee was appointed to draft resolutions regarding the inspection of milk, and other matters of importance to the cheese industry, and present it at the next meeting of the Ontario Cheese Patrons' Association to be held in Belleville in January. The committee is composed of: Thomas Stobo, chairman; John Thompson, W. H. Lane and George Martin.

Directors Chosen

W. J. Stewart, in retiring from the president's chair, thanked the members of the board for their hearty co-operation during his several terms of office. Directors elected for 1938 are: A. E. Nash, Morrisburg; W. Cleland, South Mountain; Dan. Shaver, Mountain; W. J. Stewart, Morewood; W. H. Lane, Williamsburg; Percy Pruner, Aultsville; H. G. Cummings, Winchester; John Thompson, Brinston; C. E. Harkness, Iroquois; Roy Docksteader, Cloverdale; Elzie Johnston, Toyes Hill.

At a director's meeting, which followed, the following officers were appointed: A. E. Nash, president; John Thompson, vice-president; W. A. McIntyre, secretary-treasurer.

The new president then took the chair and some matters of interest were discussed, including compensation for the men who conduct the weekly sales of cheese each week during the summer, Winchester and Iroquois cheese boards, both of which come under the jurisdiction of the Dundas County Cheese Patrons' Association, were the two boards under consideration. Final decision in the matter was left until the next directors' meeting, which was announced for Wednesday afternoon, December 15th, at the town hall, Winchester.

MRS. ARTHUR SWERDFEGER

Impressive tribute was paid to the memory of the late Mrs. Arthur Swerdfeger at the funeral, which was held on Friday afternoon of last week from the family residence at Vancamp to the United church, where service was conducted by the pastor, Rev. F. T. Burman, assisted by Rev R. C. McConnell of Ottawa. The choir was present under the direction of Miss Katie Wylie and sang an anthem entitled, "The Lily of the Valley."

Following the service, burial took place at Maple Ridge cemetery. The pallbearers were: Alx. Wylie, Kenneth Guy, Alfred Byrd, Willis Van Allen, Herbert Van Allen and Geo. Walter.

The late Mrs. Swerdfeger, whose maidden name was Miss Annie Fader, was born at Marvelville 61 years ago, a daughter of the late Mr. and Mrs. Ira Fader.

Following her marriage to Arthur Swerdfeger, about 40 years ago, she took up residence at Vancamp where she continued to reside until the time of her death. She was one of the community's most highly respected citizens and a devoted member of Vancamp United churcch and the Women's Missionary Society.

Besides her husband, she leaves one daughter, Edna, and one son, Amos, both of Vancamp; also one brother, Arthur Fader of Kemptville, and one sister, Mrs. E. R. Jackson of Heckston.

Among the many floral tributes, which testified to the high esteem in which the deceased was held, was a spray from Vancamp W.M.S.

Died at Cardinal— David Wilson father of miss Marjorie Wilson, R.N., who is connected with the Hepburn Hospital at Ogdensburg, died at his home in Cardinal on Tuesday afternoon at two o'clock. Funeral was held in Cardinal Thursday afternoon.

News & Information

Don't Want Fat Hogs

It is particularly difficult in these days of lots of feed and low prices to get farmers to realize that the market does not want a fat hog, at least not a hog of the fatted type, so popular a decade or so ago. The hog that takes the premium today is the select bacon type, which is, comparatively speaking, a lean hog weighing 180 to 220 pounds off cars at stock yards. Such hogs have a jowl and shoulder light and smooth a back from neck to tail evenly fleshed, a side long dropping straight from the back, a belly showing thickness of fleshing, a flank well let down and firm, a ham full, and a good general finish with no excess fat.

The best way to understand the type of hog that gets the dollar premium is to visit a stockyard or abattoir or grading station where hog grading is being done and see for yourself the type of hog that nets the dollar premium for the producer.

r ..e ..e...d Se o.pReport

Seed Crop Report

Eastern, Northern and Central Ontario.

Demand: There is a good demand for alfalfa and alsike but present demand for domestic red clover, timothy and sweet clover is rather poor.

Supply: Red Clover — 200,000 pounds plus a carryover of 75,000 pounds, Alsike—Only a few scattered lots left as the crop was poor. Alfalfa—Only a few scattered lots left. Sweet clover—225,000 pounds plus a carryover of 33,000 pounds. Timothy—1,900,000 pounds plus a carryover of 975,000 pounds. Timothy and alsike mixtures—50,000 pounds plus a carryover of 50,000 pounds.

Prices: Alfalfa—Fair quantities are selling at the following prices: 26 to 28c per pound for grade 1 and 16 to 21c when in the rough. Alsike—25c to 28c per pound for basis No. 1 and 18-22c from the thresher. Timothy—5 to 5 1-4 for grade No. 1. Prices are not yet available for red clover and sweet clover.

Southwestern Ontario

Demand: The demand for all items except timothy is now quite active. Export business is brisk for most kinds of seeds in this part of the province and the seed is moving rapidly.

Suppliy: Red clover — 116,500 pounds. Alsike—52,200 pounds. Timothy—1,720,000 pounds. Alfalfa —384,600 pounds. Sweet clover — 335,000 pounds.

Price: Red clover—23c per lb. basis No. 1 grade and 17 to 21c for country run. Alfalfa—25c per lb. basis No. 1 grade and 17 1-2 to 22c for country run. Alsike—25c per lb. basis No. . grade and 17 1-2 to 22c for country run. Sweet clover —6 1-2c per lb. basis No. 1 grade and 3 1-2 to 5c for country run. Timothy—3 1-2c per lb. basis No. 1 grade and 1 1-2 to 2 1-2 for country run. Canadian blue grass—9c per lb. basis No. 1 grade and 6 to 7c for country run.

NOTICE

Owing to rising production costs, we are forced to raise the price of milk from 7c to 8c per quart, effective Dec. 15

DUVAL'S DAIRY

Beckstead & Rae



Phone Your Order
NIGHT - 251
DAY - - 79

32c Pound

Ready cut Macaroni lb .. 06c	Fruit Gum Drops, lb. ... 15c
Choice Qual. Tomatoes Large tin 10c	Fresh Melow Creams lb.. 15c
Snappy Cheese with a sting Pound 25c	French Creams, lb. 17c
McCormick's Crispy Sodas Large Package 27c	Pyramid Chocolate Drops Pound 15c
Large Juicy Prunes 2 lbs. 25c	Jelly Beans lb. 15c
Prune Juice for the baby Per tin 10c	Mixed Nuts (no peanuts) Pound 20c
Quaker Corn Flakes, 3 pkgs With scribbler 25c	Walnuts in shell, lb. 23c
Fresh Juicy Dates 3 lbs.. 25c	Head Cheese, lb. 15c
	Bologna, lb. 15c
	Swift's Weiners lb. 25c
	Middagh's Sausage, lb. .. 15c

GOVERNMENT HOUSE,
OTTAWA.

The work of the Canadian Tuberculosis Association is of far reaching importance. As Patron and Patroness we are very glad to know that efforts to recognize the disease in its early stages are meeting with much success, and that additional diagnostic Clinics have been made available during the past year.

The Association is also assisting in carrying out a programme for tuberculosis control among the Indian population, and it is hoped very successful results will be obtained under the supervision of the Indian Affairs Branch, Department of Mines and Resources.

The sale of Christmas Seals continues to be one of the most gratifying features of the Association's work. Preventive measures such as diagnostic Clinics, visiting Nurses, Fresh Air Camps, surveys of School Children, University and Normal School students, have not in all cases become a part of the public programme, and responsibility for the performance of this work largely falls upon the Association.

The Christmas Seal funds have helped very materially in making these services possible to an ever increasing extent each year. The net proceeds are spent in the Provinces in which they are raised, and services have been provided which we believe to be most valuable. Over one hundred thousand Canadians cheerfully contribute annually to this campaign according to their means. This is indeed a cause closely identified with our national welfare, and we know that we shall not appeal in vain when we ask for the generous support of the Canadian people to provide funds to carry on such magnificent work.

Tweedsmuir

Picadilly THEATRE Williamsburg

THIS FRIDAY AND SAT., DEC. 10—11

"SONG OF THE GRINGO" Starring Tex Ritter, the new singing cowboy sensation and his horse White Flash with Joan Woodbury, Fuzzy Knight and Monte Blue in an exciting western melodrama. Also the seventh thrilling chapter of the Jungle Menace Serial.

MONDAY and TUESDAY, DEC. 13—14

By popular request we have gladly brought back, "MAGNIFICENT OBSESSION" starring Irene Dunne and Robert Taylor with Charles Butterworth, Betty Funess, Henry Armetta, Sarah Haden and Ralph Morgan. No story was ever more powerful, no romance ever more enchanting than this emotional masterpiece from a great author, by a genius director, and wth an inspired cast of stars.

WEDNESDAY and THURSDAY, DEC. 15—16

"BLONDE TROUBLE" with Eleanore Whitney, Johnny Downs, Lynne Overman, Terry Walker and Henry Baker in a grand comedy of a small-town boy who goes to New York and, to everyones amazement, makes good.

FRIDAY and SATURDAY, DEC. 17—18

"MELODY TRAIL" with your favourite singing cowboy, Gene Autrey and Smiley Burnette. You're headed for big thrills when you ride with Gene and sing his stirring songs of the saddle.

Also "THE FRAME UP", the eighth exciting chapter of the Jungle Menace.

Of Special Interest to Women Readers

For lovers of green tea

"SALADA"

GREEN TEA

521

SKY GIRL

By NELLIE GRAF

When Dr. Norman Rogers, the man she loves, evasively postpones marriage to her, Elinor Ames, formerly a nurse at his hospital, signs as an air stewardess. Leola Rogers, Norman's sister, warns Elinor that Judith Blair, a fellow-stewardess, has it in for her. For Judith is in love with the pilot who got Elinor her job — Jack Newton.

CHAPTER II

Elinor stopped to look after Judith a moment. If only the other girl were not so antagonistic. Of course Jack Newton had asked that Elinor be stewardess on his ship and everyone knew Judith wanted to be. Judith had even boasted she would be. Elinor would not soon forget the first time they had met after the appointment.

"I'll get even with you, Elinor Ames," Judith cried. And Elinor had felt, somehow, that she would.

On Wednesday, Elinor arrived at the airport promptly. She watched carefully as Sally got the plane in readiness for the flight. Mechanics were working on the engine. A pilot was listening to the hum of the huge motors. Sally and Elinor adjusted the clean head-rests and re-checked their supplies.

The Take-Off

The plane taxied to the passenger station. Sally explained that the sheet of paper she got from the Field Agent with the names and addresses and destinations of passengers was the "load manifest."

There was the usual wait for the weather conditions as observed in the last five minutes on the ticking teletypes. Then they taxied down the concrete apron and got ready for the take-off.

Sally fastened safety belts and distributed little packets of gum and cotton. She explained to the passengers that they were to put the cotton in their ears and chew the gum when gaining altitude, descending rapidly, or if bumpy weather were encountered.

Elinor noticed that Sally called the passengers by name, and gave special courtesy and attention to two who were obviously making their first airplane trip. Sally was an exceedingly popular stewardess and Elinor was anxious to observe how she handled the passengers.

It was thrilling and glamorous to find herself at the end of the run in a first-class hotel in the heart of Dallas. They left the next day at sunset.

Elinor had an opportunity to look out as they flew over hill and plain. City after city, river after river, mountain range topping verdant valley passed beneath them as they sailed through the clouds.

Then darkness.

The illusion of being utterly motionless. Cut off from a world to which she had belonged. A moment of complete solitude.

She thought suddenly of Norm. Norm! Wondered where he was and what he was doing. A moment of sharp, stabbing loneliness. A poignant prayer winging its way even higher than their flight. "Dear God, don't let anything happen to Norm and me—our love."

The prayer was punctuated by the vivid flare of beacons, lights of protection along the way. Red and green and white, brilliant flares that beckoned to safety, guided securely.

Everything Clicks

Elinor had an inherent awareness of things. It occurred to her that flying was safer, more certain than life itself. Flying was so perfectly and accurately pre-arranged, triple-checked. Ten people on the ground to every pilot in the air, insuring safety. Everything clicked.

Life wasn't like that. One made plans. But the plans were suddenly turned upside down. Human weakness and human frailties formed the bumps and updrafts and zero ceilings with no great network of men and machinery to avoid accidents.

If only she could turn the plane and fly to Norm. His last letter had been so disturbing. Somehow it had lacked the enthusiasm and hope of the others. And he mentioned places he had been; places where he would naturally be accompanied by a woman. Francine!

Elinor sighed. What chance did she, a sky girl, have against a girl who had all the advantages of proximity, beauty, wealth and shrewdness, and the approval of Norm's scheming mother!

But she mustn't think about these things. She must think about her new work.

* * *

Sally came back and sat beside her just then.

"Why don't you try to sleep?" she queried. "You won't have much chance when you go out alone."

"I'm too excited," Elinor answered. "It's all so strange."

"Well, I'll tell you what you might do," Sally suggested. "You might go up to the pilot's cabin and learn something about their work and the controls."

"Oh, may I?" Elinor asked eagerly.

"Do go on," Sally urged.

Elinor rose and moved toward the front of the ship.

"Nights," she reflected, "on a transport plane are weird." The people were stretched out, motionless, shapeless bundles. The blue light from the flames of the exhausts quivered through the plane. It touched the white blur of pillows, lingered over inanimate faces like ghost fingers.

The pilot and co-pilot greeted her in friendly terms. Elinor was to learn that there is a comradeship and loyalty among those who spend most of their life in the air, a bond which makes them all alert to keep the name and record of fellow flyers without blemish.

As one of the pilots had explained the first day she was at the airport, "That's the kind of a record we work toward."

He pointed with pride to the words beneath the name of one of their veteran pilots:

Years on route, 12.
Hours in air, 12,700.
Passengers hurt, none.
Mail lost, none.

One of the veteran pilots was flying the ship on which Elinor rode. He began to tell her about the dual controls, the telephone headset, the stabilizer, the gyro compass and artificial horizon. Elinor felt dizzy. She had never been able to learn this.

As though aware of her thoughts, the pilot laughed and said, "You won't need to know these things, but it is nice to have a speaking acquaintanceship with the mechanics of flying. You'll be surprised how much you will learn every time you fly."

It was all fascinating. They were circling the home port before Elinor could realize it. Oh, it wasn't going to be so hard to think of this new work. There was something thrilling about it like pioneering. Modern pioneering.

Yes, she would put all her worries behind her and just enjoy this skimming through the heavens. She'd think only of her work. And apparently there were going to be plenty of things to think about. . .

* * *

Campaign of Enmity

During the weeks that followed, Judith Blair made things as unpleasant as possible for Elinor. And Kay Esterly, who became a stewardess about the time Elinor did, was Judith's friend and she, with other girls who liked Judith, made no pretense of friendship for Elinor.

Then came an evening after Elinor's plane had encountered a bad storm and two of the passengers had been difficult. She alighted, tired and dispirited, and went to the hangar.

She stopped according to custom to inspect the bulletin board. The words, "Miss Ames, report to Chief Stewardess at once." brought a worried frown to her forehead.

Elinor could not know it, but this was the beginning of a campaign of bitter enmity that was to be waged by Judith Blair, because she thought the handsome aviator, Jack Newton, was falling in love with his stewardess, a campaign which was to have a disastrous effect upon the lives of many.

Elinor moved slowly toward the office of the Chief Stewardess, her depression deepening with each step.

(To be Continued.)

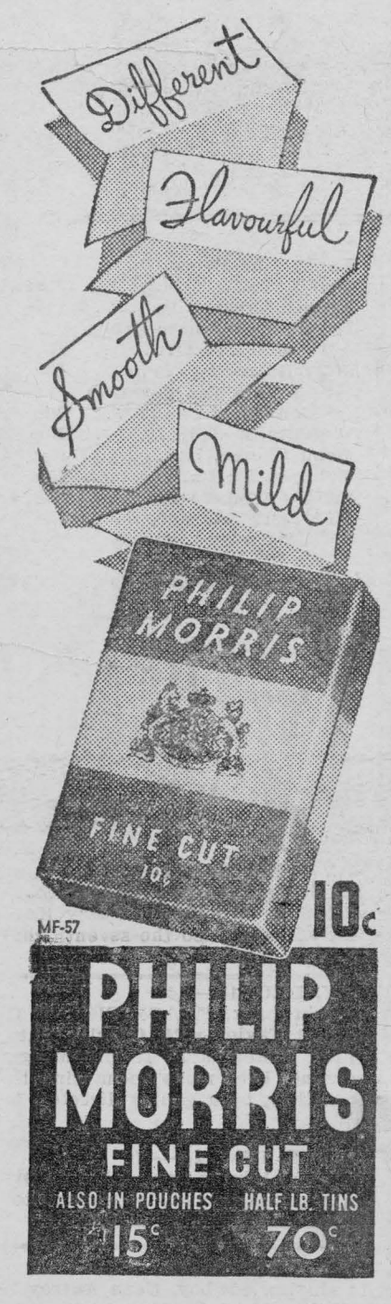

MF-57

PHILIP MORRIS

FINE CUT

ALSO IN POUCHES HALF LB. TINS

15c 70c

Duchess of Windsor Woman of the Year

And Dionne Quintuplets Represent Mass Production at Style Show

A striking brunette in a wedding gown of "Wallis blue" carried herself with royal dignity, and her face was unmistakably that of the Duchess of Windsor.

A hush fell over the audience of 1,500 fashion designers, writers and store executives meeting in New York. Then from an invisible loud speaker came: "Ladies and gentlemen! We give you—the 'woman of the year'!"

There was applause. Then another figure was held in the spotlight down stage. This one was a buxom blonde in a purple velvet costume.

Again the loud speaker: "We give you, none other than—Mae West!"

Others followed — Lillian Russell, Clara Bow, the "It" girl, Marlene Dietrich, wearing masculine full dress, and Garbo. Near the end came Shirley Temple, and last of all the Dionne quintuplets on roller skates.

"We give you," said the loud speaker, "a symbol of mass production."

GO HIGH HAT IN STUNNING NEW LAURA WHEELER ACCESSORIES



CROCHETED ACCESSORIES ✦ PATTERN 1643

Hats are on the up and up, so crochet this new, high, Cossack style and make a purse to match. The single crochet and puff stitch are so very easy to do that you'll want to make several sets in different shades of Saxony yarn. Pattern 1643 contains directions for making the set shown; illustrations of it and of all stitches used; material requirements; a photograph of a section of the hat.

Send 20 cents in coins (stamps cannot be accepted), for this pattern to Laura Wheeler, Room, 421, 73 West Adelaide St., Toronto. Write plainly PATTERN NUMBER, your NAME and ADDRESS.

Sues For Return Of Toy Soldiers

British Peer Demands That Actress Also Give Up His Miniature Locomotives.

A 39-year-old peer who lived with a mannequin in a London apartment for nearly six years, sued her last week for the return of his electric trains and toy soldiers with which he admitted they had played "occasionally."

Last June the mannequin, Miss A. Royle, 34, sued the peer, Viscount Kingsborough, heir of the Earl of Kingston, for breach of promise. The action was dismissed with costs.

Now Lord Kingsborough has asked her to return:

"Seven volumes of the Official Naval History of the Great War;" "the volume of Sea Monsters;" "the volume of Famous Wrecks;" "three volumes by Taffrail;" six or seven miniature locomotives; four miniature cars and a quantity of tracks; one electric current control box; one storage battery; a quantity of wood and carpentry tools; and a quantity of model soldiers and model guns."

Miss Royle testified that she had sold the articles which Lord Kingsborough valued at about $250, when she "had not a penny and no home."

$20,000 For Knock Knees

A knock, alleged to have developed in the knees of Miss Vesta Conaway, 27-year-old Omaha, Neb., waitress, has been valued at $20,000 by a District Court jury.

Miss Conaway told the court that her right knee was fractured when she was struck by a truck last Thanksgiving Eve and had mended into a deformity which caused her knees to knock. The condition, she said, had forced her to give up her work and return to live with her parents on a farm.

Issue No. 50—'37

Christmas Dinner Menu

With Christmas just around the corner, it's a good idea to have your Christmas dinner menu planned well in advance of December 25th. Here is a suggested menu with recipes for the main dishes which includes everything that can be followed exactly or varied according to your needs.

CHRISTMAS DINNER

Hors d'oeuvres Consommé
Roast Goose—Coconut Stuffing
Apple Rings Cranberry Mold
Sweet Potato Puff Green Beans
Parker House Rolls
Salad Greens
Chiffonade Dressing
Christmas Plum Pudding
Demi-tasse
Nuts Bonbons

Coconut Stuffing

2 bouillon cubes (chicken flavor)
1 cup milk, scalded
1 Cup soft bread crumbs
2 cups coconut, premium shred
4 tablespoons celery, finely cut (or ¼ teaspoon celery salt)
1½ tablespoons parsley, finely cut
¼ teaspoon sage
⅛ teaspoon salt
1 teaspoon scraped onion
1 egg, slightly beaten
2 tablespoons melted butter

Dissolve bouillon cubes in hot milk. Combine with remaining ingredients, mixing lightly.

Apple Rings

4 red apples
½ cup vinegar
2 cups sugar
10 whole cloves
1½ cups water
2-inch piece of stick cinnamon
Red coloring, if desired
½ cup jelly (mint, pineapple, or cherry)

Slice apples crosswise into -inch slices. Remove cores. Cook gently in syrup of sugar, water, vinegar and spices until apples are transparent. Remove from syrup. Add coloring to syrup and cook until thick. Pour syrup over apple slices. Cool. Arrange around edge of platter. Fill centers with jelly.

Cranberry Mold

1 package lemon flavoured jelly powder
1½ cups warm water
½ cup celery, finely cut
½ cup canned crushed pineapple
1 cup thick cranberry sauce, sweetened

Dissolve jelly powder in warm water. Chill. When slightly thickened, add celery, pineapple, and cranberry sauce. Turn into mold. Chill until firm. Serve as relish with roast goose.

Sweet Potato Puff

2 tablespoons butter, melted
1 teaspoon salt
⅛ teaspoon pepper
¼ cup milk or cream
2 cups mashed sweet potato
1 egg yolk, slightly beaten
1 egg white, stiffly beaten

Add butter, seasonings, and milk to sweet potato. Add egg yolk; then fold in egg white. Bake in greased baking dish in moderate oven (375 deg. F.) 45 minutes, or until brown. Serves 4.

Christmas Plum Pudding

½ cup apple, chopped
½ cup suet, chopped
½ cup molasses
2 eggs, well beaten
½ cup milk
2 cups sifted flour
¼ cup figs, chopped
½ cup raisins
½ cup currants
¼ cup citron, sliced
¼ cup candied cherries, quartered
1 tablespoon candied orange peel, chopped
¼ cup almonds, blanched and chopped
2 teaspoons baking powder
½ teaspoon salt
½ teaspoon soda
½ teaspoon cinnamon
¼ teaspoon allspice
½ teaspoon nutmeg

Combine apple, suet, molasses, eggs and milk. Sift flour once; measure. Mix ½ cup flour with fruit. Combine remaining flour, baking powder, salt, soda, and spices, and sift again. Add to molasses mixture. Add fruit. Turn into well-greased molds, filling 2/3 full. Cover tightly. Steam 3 hours. Serve hot with Butterscotch Hard Sauce. Serves 12.

Shrimp and Celery Chowder

2 tablespoons tapioca
¾ teaspoon salt
3 cups milk, scalded
2 Oxo cubes
1 cup celery, diced
1 cup water
¾ cup cooked potato, diced
1 cup shrimp, diced
3 tablespoons butter
Dash of cayenne

Add tapioca and salt to milk and cook in double boiler 15 minutes, or until tapioca is clear, stirring frequently. Cook Oxo cubes, celery and water together three minutes. Add to tapioca mixture. Add potato, shrimp, butter and cayenne. Reheat and serve.

An onion peeled from the root end causes less tears. Peel the potatoes last, because they help to remove the unpleasant onion smell. So does washing the hands in very cold water after handling onions.

Dull gilt frames can be brightened by rubbing them with a soft cloth dipped in water in which onions have been boiled.

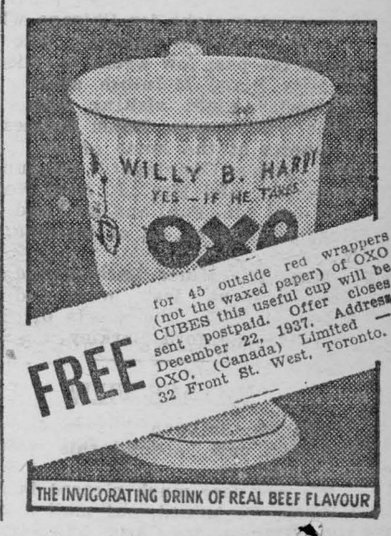

TOWN BY TOWN ✦ VILLAGE BY VILLAGE

MORE ONTARIO HOMES SAY

BLUE



Let *BLUE be your guide to better heating efficiency and greater economy. Remember, your furnace is designed to burn anthracite and 'blue coal' is the world's finest anthracite. Order a trial ton. Six sizes . . . a size to suit every furnace.

Consult your nearest 'blue coal' dealer today.

Ask your nearest 'blue coal' dealer for free copy of FIRST AID TO BETTER HEATING, or write to 'blue coal' c/o 217 Bay St., Toronto. 373AR

★ 'blue coal'

THE SOLID FUEL FOR SOLID COMFORT

Listen to "THE SHADOW"—Every Wed., CFRB, 9 to 9.30 p.m.

Amazing New CAR HEATER



Burns Gasoline in patented sealed metal chamber!

HEATS IN 90 SECONDS

A Smart Solution to that Christmas Gift Problem

No more shivering while your motor warms up! This amazing Stewart-Warner South Wind Car Heater heats in 90 seconds—at a cost of only ⅝ of a cent an hour! Utterly safe—fully automatic—easily installed without hose or thermostats.

Available at all good dealers and garages; or write direct to

Stewart-Warner-Alemite Corporation of Canada Limited
Belleville, Ontario.

Tune in on CRCT at 7.15 P.M. Monday, Tuesday, Thursday and Saturday, for the new series of Thrilling Mystery Broadcasts: "MOON OVER AFRICA."

Sponsored by
Stewart-Warner-Alemite Corporation of Canada Limited.

Sunday School Lesson

LESSON XI

IRISTIAN FELLOWSHIP — 1 John 1:1-7; Revelation 21:1-7

lden Text — "Our fellowship is [illegible]her, and with his Son [illegible] 1 John 1:3.

THE LESSON IN ITS SETTING

Time—The first epistle of St. John d the Revelation of St. John were itten toward the close of his life, e former probably about 90 A.D., and e latter perhaps as late as 96 A.D.

Place — We do not know where hn was when he wrote his epistles, t probably in the city of Ephesus. e himself states that, when he reived the visions recorded in the ok of Revelation, he was on the isnd of Patmos (Rev. 1:9), which is the Aegean Sea, twenty-four miles uthwest of Asia Minor.

The word translated "fellowship" in r lesson means "association," "comunit, "joint participation." It is reted to a verb meaning "to enter into llowship, to join one's self as an asciate, to make one's self a sharer or rtner," and then it also means, very gnificantly, "so to make another's ecessities one's own as to relieve em."

Our Fellowship's Foundation

ng." The beginning here is not, of urse, the beginning of the life of rist, or even the beginning of huan history, but it refers to a time ng before man had been created, the ry beginning of all things. "That hich we have heard." With this ause we pass from eternity into ne. The first clause refers to someing prior to the Creation. Here both e Creation and the Incarnation have ken place. "That which we have en with our eyes, that which we beld." The additional phrase 'with our es" emphasizes the idea of direct rsonal experience in a matter marlous in itself. The vision was not the soul within, but in life. There n be no doubt that the exact word used with a distinct reference to e invitation of the Lord after his surrection, 'Handle me.' "Concerng the Word of life." The fact that 'ord' is printed in the text of the evised Version as a proper noun, th the first letter as a capital, incates that the phrase is to be taken a direct reference to the person of e Lord Jesus Christ. Christ is both e word of God and the life of man.

Words of Eternal Life

Jesus himself said: The words that ave spoken unto you are spirit and e life,' and the apostle Peter confesd to the Lord shortly after: "Thou st the words of eternal life.'

"And the life was manifested." This rase simply means that Christ, who s from eternity, and lived in heaven t of sight of men, became such that could be seen by men. "And we ve seen, and bear witness." It is e thing to see and handle something d even to be convinced of its real'. It is another thing to bear witss publicly, to others, concerning at which we have investigated and und true. "And declare unto you the e, the eternal life, which was with e Father, and was manifested unto ."

"That which we have seen and ard declare we unto you also, that also may have fellowship with us; a, and our fellowship is with the ther, and with his Son Jesus rist." Fellowship, in this verse, is oken of under two different aspects there is the fellowship which bevers have with one another, and ere is the fellowship which believers ve with the Father and his Son sus Christ. Let us be clear that re is no true fellowship, as John speaking of it, except in a common lief, concerning the Lord Jesus rist and an acceptance of him as viour. Fellowship with God as to ivilege is communion with him; as responsibility, it is partnership with n. Fellowship with God means we ve come into business with God, and at his enterprises are to be our enprises. With God fellowship is my ivilege, to pour out everything that in my heart, saying anything, sayg everything I am thinking. Conrse with God reaches its highest le when alone with him.

There is no sweeter fellowship in the world than that which believers have who are united in Christ. Where in all the world can such a fellowship as this be found, except among the Christian believers? It is love that has bound us together, and no other fellowship can ever be as permanent, as enriching, as genuine, as spontaneous, as the fellowship Christ has given to us in our common salvation.

"And these things we write, that our joy may be made full." The joy is that serene happiness, which is the result of conscious union with God and good men, of conscious possession of eternal life, which raises us above pain and sorrow and remorse.

Walk in the Light

"And this is the message which we have heard from him and announce unto you, that God is light, and in him is no darkness at all." There are three statements in the Bible which stand alone as revelations of the nature of God, and they are all in the writings of St. John: 'God is spirit' (John 4:24); 'God is light'; and 'God is love.' They are probably the nearest approach to a definition of God that the human mind could frame or comprehend; and in the history of thought and religion they are unique. The more we consider them, the more they satisfy us. The simplest intellect can understand their meaning; the subtlest cannot exhaust it. The statement that there is no darkness in God, means first, that there is nothing hidden in God — he never expresses any truth, he never undertakes any act, in which the slightest shadow of untruthfulness, or compromise with sin, can ever be discovered.

"If we say that we have fellowship with him and walk in the darkness, we lie, and do not the truth." The apostle John, in this very epistle we are studying, says that a man who hates his brother, 'is in darkness.'

"But if we walk in the light as he is in the light, we have fellowship one with another, and the blood of Jesus, his Son cleanseth us from all sin." Walking in the light is presupposed as the condition for this application of the virtue of Christ's life and his death. The marvelous thing is—that when you put your trust in the Lord Jesus, the blood of Christ cleanses eternally and completely in the sight of God.

"And I saw a new heaven and a new earth are passed away; and the sea is earth for the first heaven and the first no more." When John says that he saw a new heaven and a new earth, it is not to be understood that the earth itself has been destroyed, or that heaven has been destroyed. There are two words to indicate the idea of newness in the Greek language — one means something newly created, something brought for the first time into existence; the other one means something that has been changed, or renewed, or restored, and this is the word here used. What a glorious day that will be when the earth will be restored to its original beauty, and all who are upon the earth will be in the perfection of God's image, without a blemish and without stain!

"And I saw the holy city, new Jerusalem, coming down out of heaven from God, made ready as a bride is adorned for her husband." There are three Jerusalems in the Bible — the earthly city by that name; our home in heaven is sometimes called the Jerusalem which is above, then there is the Holy City, new Jerusalem, which comes down out of heaven.

"And I heard a great voice out of the throne saying, Behold, the tabernacle of God is with men, and he shall dwell with them, and they shall be his peoples, and God himself shall be with them, and be their God." Here we have the perfection of all fellowship, for God is now found actually dwelling with men, the consummation of all his purposes, for his redeemed people.

"And he shall wipe away every tear from their eyes; and death shall be no more; neither shall there be any mourning, nor crying, nor pain, any more: the first things are passed away.' There is infinite wisdom here, infinite love, and infinite power. God is not ignorant of nor aloof from the sufferings of men, nor is he, knowing man's deep tragedies, powerless as he looks upon them, for he not only takes away our tears, but he takes away all that causes tears — death, and pain, and sorrow.

Father and Son

"And he that sitteth on the throne, said, Behold, I make all things new. And he saith, Write: for these words are faithful and true. And he said unto me, They are come to pass. I am the Alpha and the Omega, the beginning and the end. I will give unto him that is athirst of the fountain of the water of life freely. He that overcometh shall inherit these things; and I will be his God, and he shall be my son." In the last clause of the seventh verse — 'I will be his God, and he shall be my son' — we have the ultimate achievement of the great redeeming work of God's only begotten Son. Beloved, now are we children of God, and it is not yet made manifest, what we shall be. We know that, if he shall be manifested, we shall be like him; for we shall see him as he is, (1 John 3:1, 2.) In these seven verses we have three distinct forms of fellowship — that which is represented by a city, that which is symbolized by the loving relationship of a bride and her husband, and that which is indicated by the living, vital relationship of a son to his father.

Fun For All But the Turkey

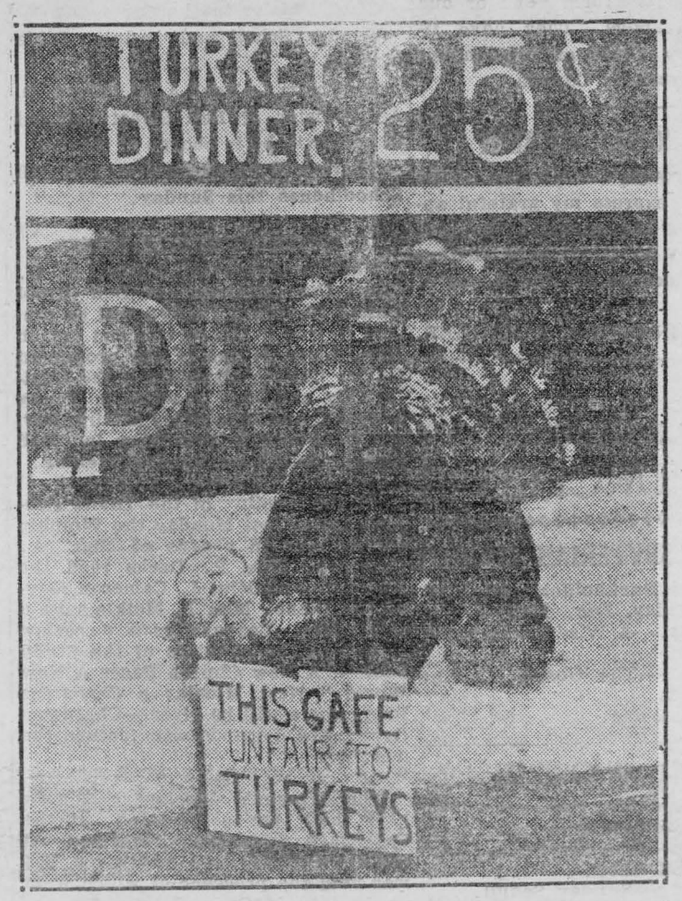

Festive dinners are just a pain in the neck to the average turkey, but this bird is doing something about it. Small cause for him to feel happy about the whole situation, with that convincing sign painted on this restaurant window.

Movie Star Dust Radio

By VIRGINIA DALE

It is a toss up whether Madeline Carroll or Loretta Young will be the most-exquisitely dressed screen star this winter. Miss Carroll writes from Paris that she is having the time of her life selecting costumes for "The River Is Blue" which she will start making for Walter Wanger when she returns to Hollywood.

Loretta Young was in New York recently buying fur coats, hats, and dresses by the score just as if she had not had any new clothes in ages. Hollywood designers have just about run out of ideas for Loretta since in her last four pictures she has had altogether some 80 changes of costume, and each one was supposed to be a knockout. The extreme and bizarre clothes are the better she likes them — so she keeps designers working overtime.

* * *

You will be hearing a lot from now on about Ilona Massey, who makes her American screen debut in M-G-M'S "Rosalie." Officials of the company are so delighted with her performance in a minor role that they are going to give her the title role in "Pompadour," one of the most alluring beauties in history or drama.

* * *

There is one popular radio player who will have to mend her ways if she ever goes into motion pictures—and most of them do sooner or later. Alice Frost of the "Big Sister" cast comes out of rehearsals with her forehead all smudged. She holds a pencil in her hand, and in a moment of dramatic tension invariably draws the point across her forehead.

* * *

The jinx that has dogged the footsteps of all Hollywood players who appeared on the Broadway stage this season has at last been knocked out. Frances Farmer broke the spell. She opened recently in "Golden Boy," a play about a prize fighter, and the critics went into rhapsodies over her deft playing of romantic scenes.

* * *

Radio performers develop some of the strangest hobbies, but for the present Tony Wons, the CBS philosopher, is leading them all. He makes violins. He makes violins with the utmost care out of any old thing he finds lying around the house. Inspired, possibly by Bob Burns and his far famed bazooka, he has made one out of a piece of tin stovepipe and the tone to his surprise is excellent.

* * *

The battle of the two great glamorous stars of the screen, Garbo and Dietrich, turns out to be no battle at all when you see their new pictures, "Conquest" and "Angel." Garbo is so far in the lead that there is just no competition at all. "Conquest" is a lavishly-produced, historically-faithful romance of the time of Napoleon and Garbo as the lovely Countess Walewska has never been more appealing. "Angel," on the other hand, is just an inconsequential modern triangle story in which the camera lingers on Miss Dietrich to the exclusion of any action.

* * *

Edgar Bergen and Charlie McCarthy will be in the cast of a new comedy that will feature Irene Dunne and as a result she is the envy of all Hollywood as well as the public at large. Her outstanding success as a comedienne in "The Awful Truth" influenced Universal to postpone their biography of Madame Curie and instead of that story to cast her in a comedy. Thus she has established herself as a double threat actress, at home in heavy drama as well as light farce.



Charlie McCarthy

* * *

ODDS AND ENDS — Constance Bennett is the envy of all the pampered stars, because Alfalfa Sweizer of "Our Gang" comedies serenades her in his hilariously-uncertain tenor . . . Ken Murray and Edgar Bergen have evidently decided that they are in pictures to stay because they have both bought ranches out near Al Jolson's . . . Ann Sothern's sister, Bonnie Lake, has composed a song and sold it for "Girl of the Golden West" . . . Kate Smith is toying with the idea of trying motion pictures again.

Chocolate or Orange In Drunkenness Test

A physician recommended that persons arrested for drunken driving be given a bar of chocolate or an orange to determine whether they are really intoxicated or suffering from insulin shock.

Dr. Sidney Weinstein, a faculty member at the University of Pennsylvania Medical school, described the test at the convention of the International Association of Police and Fire Surgeons. He said that diabetics suffering from insulin shock—serious temporary shortage of sugar in the blood—exhibit symptoms closely allied to those of intoxication.

The sugar contained in a bar of chocolate or an orange will return a diabetic to normal in a short time. Dr. Weinstein said.

LISTEN... on Friday Night "CANADA-1937"
IMPERIAL TOBACCO'S INSPIRING PROGRAM
Every Friday Night on a national coast to coast network.

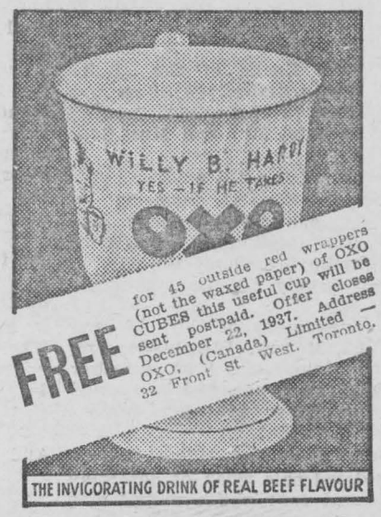

THE SALVATION ARMY XMAS APPEAL

In hundreds of homes in Canada where need exists there is confidence that The Salvation Army will give aid. With your help we will not disappoint them.

Please send your contributions to:
COMMISSIONER GEORGE L. CARPENTER,
20 ALBERT STREET TORONTO

Ford Shows Two V-8 Cars, New Trucks

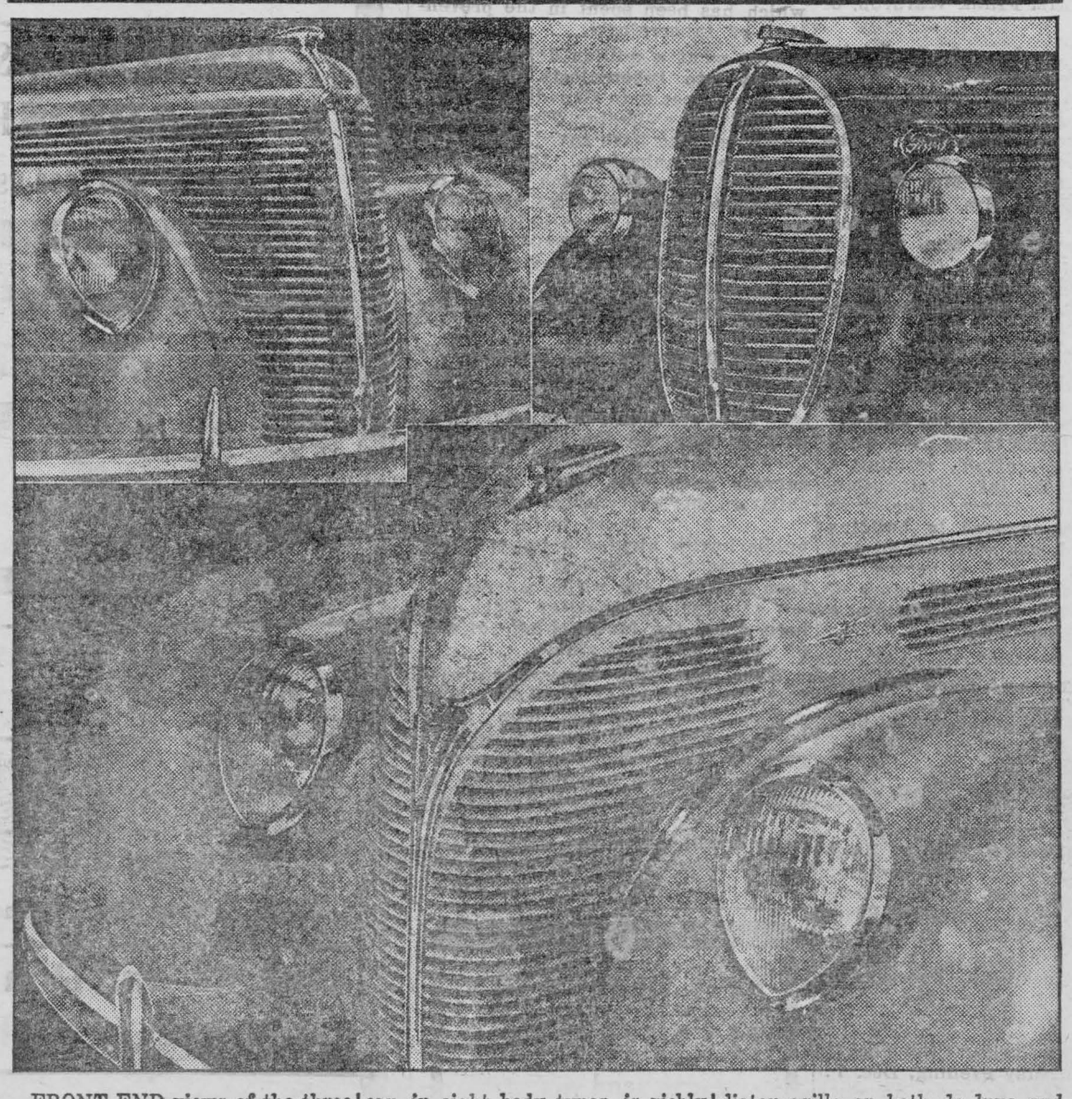

FRONT END views of the three units of the Ford V-8 line for 1938 are pictured above. At top, left, is the standard V-8 car, designed for owners to whom economy is paramount. Below, the de luxe Ford V-8, stylish sister of the standard car. The standard Ford, in three body types is powered by the famous Ford V-8 engine. The de luxe car, in eight body types, is richly styled with new outward beauty and interior luxury. Sweeping lines and longer hoods give the 1938 Ford V-8 cars a new and distinctive appearance. Both the de luxe and standard cars have the same Ford V-8 chassis. The new Ford V-8 truck front is shown, (top right). New treatment of the radiator grille on both de luxe and standard trucks, gives a more massive, impressive appearance which is heightened by the long louvres which extend horizontally along the hood. Trucks are in three wheelbase lengths, the 157-inch, the 134-inch which replaces the 131½-inch of previous years and the 112-inch wheelbase for commercial cars.



LOCAL and GENERAL

Mr. and Mrs. M.A. Epplett and son John, spent the week end at Mr. Epplett's home in St. Mary's.

* * *

Born—At Strader's Hill on Saturday,, Dec. 4th, 1937, to Mr. and Mrs. Mason Hanson, a daughter.

* * *

Rev. Fraser Weegar of Ottawa spent the first of the week with his father, Mr. Clinton Weegar.

* * *

Miss Elenore Millward of Kingston was a ecent guest of her grandparents, Mr. and Mrs. Alex. Millward.

* * *

Mrs. Hattie M. Bills, who has spent the summer visiting friends and relatives left for her home in Salt Lake City, Monday evening.

* * *

Married—At Williamsburg, on Saturday, December 4th, by Rev. C. A. Adey, Jessie Preston to Ronald J. Freeland, both of Winchester.

* * *

Buy a Eureka Washer or Vaccum or a Northern Electric Radio for Chistmas. A small down payment and two years to pay.—For sale by H. E. REDDICK, Morrisburg, bp

* * *

Mrs. Ernest Farlinger has returned home from Toronto after spending the past two weeks the guest of her son, Mr. A. W. Farlinger and Mrs. Farlinger.

* * *

Mr. Harry Locke of the S.S. John B. Richards arrived home on Sunday to spend the winter months with his parents, Mr. and Mrs. Geo. Locke.

* * *

Mr. Donald Swayne, formerly of Morrisburg, has recently been promoted to the position of manager of the Brockville branch of the Parkdale Auto Supply Co,, Ltd., Toronto.

* *

The management of the Morrisburg Arena, Messrs. Bill Snyder and Lee Tuttle, announce that, weather permitting, the Arena will be opened for skating some night next week.

* * *

Ewart Jackson of Plum Hollow was convicted this week of deserting his wife and four children and was sentenced to nine months' imprisonment in Ontario reformatory with a further three months' term if he does not pay a fine of $100.

* * *

A well-attended meeting of representatives of Iroquois and Dixon's Corners Presbyterian churches, was held Monday in the Sunday school hall of Knox church, Iroquois, to decide on their future pastor. Rev. Alex Nimmon of Athelston, Quebec formerly of Morewood, received the call.

* * *

Dr. and Mrs. Geo. M. Gorrel and son, Billy spent last Saturday at the home of Mrs. Gorrel's parents, Mr. and Mrs. Stevenson of Prescott. The occasion was the 49th wedding anniversary of Mr. and Mrs. Stevenson. Other relatives present were the Misses Phyllis and Lois Stevenson, of Ottawa, and Mrs. Frank Wardrop, of Prescott.

* * *

The annual meeting of the Euzebia Class of the United Church Sunday School, was held at the Parsonage, Thursday evening, December 2. The following officers were elected for the coming year: Pres. Mrs. Fred S. Broder, Vice-Pres. Mrs. Lee Duval, Sect. Isa Nelson, Treas. Mrs. E. Mullin, Emergency Treas. Miss Eleanor Broder. Press Mrs. Geo. Gorrell, Pianist Mrs. Bateman. Refreshments were served at the close of the meeting.

* * *

Reeve W. H. Casselman, Chesterville, was this week advised from Detroit that his son Ralph received very severe injuries to his back when he fell from a scaffold, striking a wire fence in the fall. Ralph Casselman, with a partner, for some time has been engaged in building bungalows and was working on one when he fell backward across the fence, causing fractures of bones of the back which will necessitate a long period of inactivity.

* * *

The new church hall, Elma was used for the first time on Saturday when the ladies of the congregation held their annual bazaar. The following were convenors: Mrs. Fred Beckstead, Mrs. MacKenzie Thom, Mrs. Nell Dillabough, Mrs. Oscar Beckstead Mrs. J. Armstrong, Mrs. Wilfred Carruthers. Mrs. Mahlon Beckstead and Mrs. Wm. Dillabough.. Luncheon was served by Mrs. Donald McMartin, Mrs. Stanley Shay, Helen Barkley, Eileen Beckstead, Grace Dillabough Gladys McIntosh and Dorothy Beckstead. Proceeds of the bazaar amounted to $55.

* * *

The Women's Curling Club was organized on Tuesday evening, Dec. 7. The following officers were appointed: Pres. Mrs. F. Broder. Sec.-Treas. Mrs. Currie. Games Committee Mrs. Harry Meikle, Mrs. Toshack, Miss L. Gillespie. Refreshment Committee Mrs. J. Mallen, Mrs. Epplett, Miss D. Nash.General Executive Committee Mrs. Broder, Mrs. Currie, Mrs. Leavens, Miss Marjorie Weegar Mrs. Chas. Crober. Eight rinks were formed with the expectation of more before the curling starts. Any lady wishing to join the club and not curl, may become an associate member at a fee of one dollar per year, which will give her the privelege of the social activities of the club. The regular fee is two dollars.

Born—At Morrisburg on Sunday, Dec. 5th, to Mr. and Mrs. Bernard Colligan, a daughter (Catherine Melaine).

* * *

Born—At Mariatown, on Thursday Dec. 9th, to Mr. and Mrs. Arthur Casselman, a daughter.

* * *

Some excitement was experienced on Monday afternoon of this week, when a deer in an attempt to jump the line fence between John E. Barkley's and Arthur Baker's farms in the Seventh Concession of Williamsburg, fell dead. It appears the deer had been shot and after being chased by a couple of hounds, had reached the limit of its endurance and fell, receiving a broken neck in the fall. Game Warden Baker of Cornwall was notified and took charge of the carcass. Investigation is being carried on under the supervision of Constable Rose of Morrisburg.

THE STORY OF THE CHRISTMAS SEAL

When you buy your Christmas Seal to fight tuberculosis, suppose you recall where and how the idea of the Christmas Seal originated. It is an interesting story and one that will bear repeating.

Back in 1903 in a little village of Denmark, a postmaster, Einar Holboell, got the idea of the Christmas Seal as he was sorting the voluminous Christmas mail. He noticed a great variety of cheery greetings going to friends and relatives and he wondered why these letters could not carry a message of health that would bring funds with which to fight disease. Out of that thought grew the Christmas Seal. The king and queen of Denmark gave patronage to Einar Holboell's idea and in 1904 the first seal became a reality. Other Scandinavian countries soon took up the idea and in 1907 an American woman, Emily P. Bissell, living in Wilmington, Delaware, read an account of the Danish Christmas Seal in the "Outlook" and decided that if this plan worked over there, it wos worth trying in this country. And so, in the Christmas season of 1907. Miss Bissell launched the first seal sale. So successful was it and so enthusiastic was she over the inherent worth of the Christmas Seal that she persuaded the American Red Cross, with which she was closely associated, to try out a nation-wide seal sale in the fall of 1908. Tn the surprise of everyone interested, this seal sale, with very little organization brought in $135,000.

To-day the United States' annual Christmas Seal campaign runs into millions.

The first sale of Christmas Seals in Canada was sponsored by the National Sanitarium Association in 1908. This sale, however, was confined to Ontario and it was 1927 before Canada had its first dominion-wide campaign. There has been a Canada-wide campaign and sale every year since that date which makes this our Tenth Annual. The aggregate raised in these campaigns is well over a million dollars, all of which has been spent in the prevention of tuberculosis.

Just what a million dollars transmuted into tuberculosis preventive work has meant to Canada it is very difficult to estimate. The suffering prevented, the lives saved, the home preserved unbroken, the endless chain of tragedies which follow tuberculosis snapped in its very link, all this and much more which can be attributed directly to Christmas Seals makes us enthusiastic for this campaign which is now making its tenth annual appeal for support in our country.

With funds provided through this means diagnostic clinics have been organized to promote earlier diagnosis of the disease and to advise as well as diagnose the families and friends of those already infected; surveys have been made of school children, normal school stuudents, and other groups of young adults; public health nursing services have been supported; summer camps have been assisted; and withal a tremendous amount of education work has been done, the far-reaching effects of which are incalculable.

More than forty foreign countries have adopted Einar Halboell's idea and have used or are now using Christmas Seals as a means of support for their tuberculosis program. Canada plays an important part in this international attack on an enemy that shows no mercy to any color or creed, age or sex, which recognizes no treaties and to which boundaries are mere lines on paper. Christmas Seals form one of our strongest weapons. They have financed every phase of tuberculosis preventive work in Canada

Watch for our Weekly
HAND BILLS
and
Window Specials

BARKLEY'S
Meat Market
Phone 86

ACKNOWLEDGEMENT

I wish through the medium of the "Leader" to express my grateful appreciation of the splendid support accorded me by Morrisburg citizens in my candidature for the Board of Education.

ap KENNETH A. BLANCHER.

MORRISBURG CHURCHES

KNOX PRESBYTERIAN CHURCH

Rev. Jenkins Burkholder, Minister.
Services, Sunday, Dec. 12th—
11.00 a.m.—A Wise Masterbuilder.
7.00 p.m.—The Gospel of the Grace of God.
Visitirs welcome.

LUTHERAN CHURCH

A. Buehlow, Pastor.
St. Paul's, Morrisburg—
10.00 a.m.—The Service.
Inaugural Sermon.
11.00 a.m.—Sunday Schiol.
7.00 p.m.—Vespers
Subject—Perplexity— It"s Cause and Cure.
St John's, Riverside—
1.45 p.m.—The Service.
Inaugural Sermon.
2.45 p.m.—Sunday School

UNITED CHURCH OF CANADA

Rev. R. D. Smith, Minister.
Sunday, Dec. 12th—
10.30 a.m. Morning Worship.
The Minister in charge.
Sunday Schoil and Adult Bible Classes.
7.00 p.m.—Rev. A. O. Lloyd, B. A. Minister of Bell Street United Church will be in charge of service.
There will be no service in Ni. 10 Schoolhouse this Sunday.

UNITED CHURCH NOTES

Next Sunday evening Rev. A. O. Lloyd the Minister of Bell Street United Church if Ottawa will be present to lead in the service and preach Rev. Lloyd is one of the prominent United Church Ministers if the Capital City and is very active in Young People's, and Presbytery affairs. Rev. R. D. Smith is preaching in Bell Street Church on Sunday evening.

—

At the meeting of the Young People's Union last Monday the Worship service was in charge of Miss A. Cameron. Miss P. Deeks read the Scripture and Miss J. Cameron played the Piano. Miss J. Meikle sang a solo. Mrs. Leavens gave a review of one of the chapters of the Study book—"A New Church Faces A New World." Next Monday a Christmas Programme will be given—Christmas Carols and Legends will feature the meeting.

—

The Women's Missionary Society held their Annual Meeting at the Parsonage yesterday afternoon. At the close of the late meeting a Tea was held the proceeds of which went to the Mission Band.

—

The Canadian Girls in Training are planning to sing Carols at some of the homes where there is suckness. If there are any who would like the girls to call, will they request so to Mrs. Smith.

—

One week from this Sunday the Fourth After Church Friendly Hour will be held. The choir will be hosts and Carols will be sung. Mr. Smith will give Dicken's Christmas Carol with the aid of another beautiful set of slides.

—

The Annual Sunday School Christmas Entertainment will be held on Thursday, December 23rd in the Assembly Hall.

—

On Christmas Sunday evening Dec. 26th, the Young People will present the Pageant—"The Star of Bethlehem." They will be assisted by the Choir.

REDDICK'S GROCERY
Phone 75, Morrisburg.

SPECIAL BARGAINS
from
December 4th to the 24th

Beans, Pumpkin, Peas, Corn, Tomatoes or Tomato Juice
Per Can 9c

Mixed Nuts (no peanuts) lb. 22c; Peanuts in shell lb. 10c
Salted Peanuts, lb. 15c; Boxes of Chocolates 15c to $2 75

Dates, Raisins or Currants		Prunes, 70-80 size, .. lb.	10c
2 Lbs.	23c	20-30 size 2 lbs.	25c
2 lb. Mixed Candy	23c	Salmon, can	10c to 35c
Chocolate Drops	17c	Alymer Soups, 3 for	25c
5 lbs. Rice	25c	Heintz Soups 2 for	29c
3 lbs. Tapioca	25c	Catsup, bottle ..	15c & 19c
Pure Lard	15c	Pickles,.	10c, 23c, 29c & 37c
Shortening, 2 for	25c	Olives,..	15c, 25c, 35c & 50c
Cakes, 2 lb.	25c	Jams	29c
Sodas, 2 lb. for	25c	Marmalade	24c

LLOYD'S MARKET
Phone 72 - Free Delivery

Large Juicy ORANGES Dozen - 25c
Fresh Pork Shoulders WHOLE OR HALF POUND - - 16c
Large California GRAPES 2 Pounds 23c
Snowy White Celery Hearts 2 for 29c
Shoulders SPRING LAMB Pound - - 13¢
Fresh Cranberries Pound - 20c
Large Bunch CELERY 2 for 15¢
T-BONE STEAKS Choice Western Beef Pound - - 19c
Mince Meat 2 pounds 23c
DIAMOND JUBILEE SALE All CLARK'S Products Come in and see us!
Fresh Pork Liver 2 pounds for 25c
All HEINZ Soups SPECIAL THIS WEEK END! 2 for 25c

PRE-HOLIDAY SALE
Phone 157
FREE COUPONS! With Every Purchase of 25¢ OR OVER

NEW CROP NAVEL ORANGES 2 Dozen 35c
EXTRA LARGE GRAPEFRUIT Seedless 4 for 25c
CHOICE WESTERN BEEF ROAST, pound 11c
PEAMEALED COTTAGE ROLLS Whole, Half, or Sliced, Pound 19c
GENUINE SPRING LAMB Fronts .... 12½c Stew 4 lbs.25c
Steaks and Roasts BUFFALO BEEF
Country Sausage 3 Pounds - 25c
FRESH FISH
SALMON, lb. 20c
HALIBUT, lb. 25c
Fresh and Smoked FILLETS, lb. 18c
FRESH HADDOCK, lb. 15c
BLUE POINT OYSTERS, pt. 49c
FININ HADDIES, lb. 17c
Beef Hearts Pound - 9c
Hamburg Steak 3 Pounds - 25c

BECKSTEAD'S MARKET