Forged documents used to con firm out of $170,000

CORNWALL (Staff) - A Spencerville-area woman pleaded guilty in County Court here Monday to two charges of using forged documents that were part of a scheme to defraud a Mountain Township business and one of its employees of some $170,000.

Dina Tiedemann, 46, of RR5 Spencerville, admitted to Judge Jean Forget that she presented two letters which the victims of a bizarre fraud thought were signed by Canadian Supreme Court Justice Bora Laskin and Canadian lawyer J.J. Robinette. Both documents stated that Mrs. Tiedemann was soon to receive large sums of money.

Assistant Crown Attorney Luc D'Iorio said the documents were used in order to borrow money under false pretenses from the now-bankrupt Carl-Don Farm Equipment company, owned by Donald Graham of Nepean, and the firm's comptroller (treasurer), Allan Bell of Williamsburg.

Mr. D'Iorio said Mr. Graham started loaning money to Mrs. Tiedemann in January of 1981 through Irwin Adams, a former Edwardsburgh Township councillor and an employee of Carl-Don Farm Equipment for more than 10 years. The assistant Crown attorney said Mr. Adams approached his employer seeking funds to subsidize a civil suit in which he said he and Mrs. Tiedemann were joint complainants and through which they expected to reap a large settlement.

Mr. D'Iorio said Mr. Graham began by approving a loan of $2,000 and ran the total up to $48,700 by June of 1981 - before either Mr. Graham or Mr. Bell had met Mrs. Tiedemann or seen any evidence that the civil suit actually existed. By June of 1982, said Mr. D'Iorio, Carl-Don had lost some $147,000 and Mr. Bell $23,000.

The Crown's lawyer said Mr. Adams has not been charged in connection with a fraud, nor is there any evidence to indicate that he pocketed any of the money borrowed from the victims.

Mr. D'Iorio said it was after paying out $48,700 through Mr. Adams that the victims asked for proof that their employee and Mrs. Tiedemann would be receiving a large sum of money as a result of a civil suit. Mr. D'Iorio said Mrs. Tiedemann met with the victims for the first time in June of 1981 and showed them a "deposit certificate" supposedly signed by Prime Minister Pierre Trudeau and Bank of Canada Governor Gerald Bouey.

At that time, said Mr. D'Iorio, Mrs. Tiedemann said that a huge settlement from their civil suit was being held up due to political wrong-doing, and dropped the names of several important federal and provincial politicians.

More money was loaned to Mrs. Tiedemann, but Mr. D'Iorio said that, in fact, there was no civil suit in which Mrs. Tiedemann and Mr. Adams were joint complainants. Although, in the mid-1970s, he said, the two were involved in a law suit as two of three co-defendants - being sued themselves over mortgage dealings.

The court learned that Mr. Bell mortgaged his own house in August of 1981 after Mrs. Tiedemann said $21,700 was needed to bring "out-of-the-province judges" into Ontario to hear an appeal on the alleged civil suit. The victims were told that the judges were needed because the Ontario judges handling the case were being controlled by political friends.

Eventually, said Mr. D'Iorio, Mrs. Tiedemann produced the documents for which she was charged: One supposedly a letter from Chief Justice Bora Laskin and his wife which stated they were holding nearly $400,000 on behalf of Mrs. Tiedemann; the other a letter from the office of "The Treasurer of the Supreme

● continued on 2



Donation See page 5

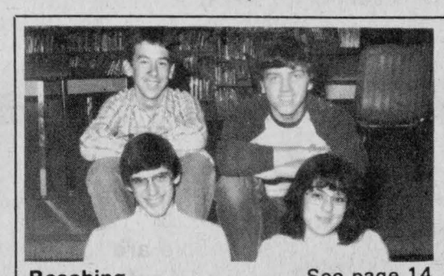

Reaching See page 14



Debate See page 4



Netball See page 17

THE CHESTERVILLE
RECORD

Vol. 89 No. 15 | Chesterville, Ontario | Single Copies 35‘ | Wednesday, December 7, 1983

SD and G campaign gets fourth candidate

CHESTERVILLE (Staff) - John Turmel, 32, a politician-gambler from Gloucester, has thrown his hat into the SD and G byelection ring.

Mr. Turmel, and his brother Ray, have run unsuccessfully in 15 previous federal, provincial and municipal elections. Mr. Turmel was in Chesterville last Wednesday seeking signatures from 100 S D and G residents in order to get his name on the ballot. He said that he received about 30 per cent of his signatures in Winchester and the rest in Chesterville.

The Turmel brothers are founders of the Christian Credit Party, though John is running in the S D and G contest as an independent candidate. Mr. Turmel is a self-professed "banking engineer" who is opposed to the banking system and interest rates. He said that bankers give us ten chips and expect us to end up with 11. "The banker ends up stripping the loser," he said.

Mr. Turmel is perhaps best known recently for delaying the foreclosure of the home of Jean Metcalfe of Smiths Falls. Mr. Turmel said that he has "stiff the banker kits" available to anyone who wants one. He noted that the word mortgage is derived from the french words meaning death (mort) and gamble (gage). "I can stop any foreclosure," he said.

In a letter to the Smiths Falls Record-News last spring Mr. Turmel said that "it is not physically possible for all those farmers who have taken out mortgages to repay both the principle and the interest when the banks only put out the principle. Losing the deathgamble (mortgage) results in foreclosure and confiscation of the property pledged. "The Bible tells us that "Wicked is he who has seized houses he did not build." (Job, 20:19)

Mr. Turmel said that other candidates in the byelection "are backed by bankers," and that a representative has to come from the fringe.

The candidate said that people should be allowed to pay their taxes by working for the state. It goes back to the old workbees ... the French Canadian corvee," he said. "Basically people should be paid by tax credits. Tax credit notes worth $20 should be issued and they would pay the unemployed to go back to work. It seems simple, but it's better than what we have now."

Mr. Turmel has on numerous occasions gone to the Supreme Court of Canada and the Ontario Supreme Court trying to stop the Bank of Canada from charging interest rates. He has accused Bank of Canada Governor Gerald Bouey of keeping a common gaming house. Mr. Turmel likens interest to a fee charged for the use of chips (money) in a game (industrial activity) and charges that it leads to "genocidal" inflation and unemployment.

Running election no easy matter

(Staff) - While an election may be a tiring experience for the candidates, it's exhausting for the people who have to put everything together and make sure the mechanics of the election runs smoothly.

Returning officer Fay Shaver and election clerk John Ouderkirk have been putting in 12 hour days recently trying to make sure everything clicks when the residents of Stormont, Dundas and Glengarry go to the polls on Dec. 15.

Mr. Shaver said the election will involve a great number of people. First, the 120 regular rural polls must have its own deputy returning officer and a poll clerk. In addition each candidate is permitted to have a scrutineer present at each poll.

The polling stations will open at 8am on Dec. 15 and you have until 7pm to exercise your franchise. At that time the doors to the polling station are locked and the counting of the ballots begins.

"They phone the vote result in," Mr Shaver said, "and that result is the unofficial count. They have from 8pm on Dec. 15 to noon the following day to get the envelope containing the ballots to the returning office (in Chesterville). After I conduct the official count the ballots are then forwarded to the Chief Election Officer and he keeps them in case of a judicial recount."

For those who won't be in the riding to vote on Dec. 15, two days of advance polls have been set up for Sat., Dec. 10 and Mon., Dec. 12. The polls -- located at the Ingleside Fire Hall, the Avonmore Community Athletic Association Hall, the Chesterville Town Hall and the Morrisburg Civic Building -- will be open from 11am to 8pm.

If you were visited recently by one of the many enumerators you were given a copy of what is known as Form 103. If you are sure that your name is on the voters list you don't need to bring the Form with you to the polling station when you vote. However Mr. Shaver said it is a good idea to bring it anyway since the form is useful as a way of identifying yourself on the voters list.

If your name does not appear on the voters list and you still want to vote, your're still in luck. The Ontario Election Act states that in a rural electoral district any qualified voter may apply to the deputy returning officer in charge of the poll to have his name added if he either takes an oath to the effective that his name was left off the list and he is eligible to vote or if he is with someone who can vouch for him. However the person who vouches must be an eligible voter and their name must appear on the polling list.

One rather odd aside to all the electoral goings-on is the fact that unlike a general election, liquor stores and licenced establishments don't have to close on election day.

"It's not a general election," Mr. Shaver said. "The liquor stipulations don't apply as far as I know."

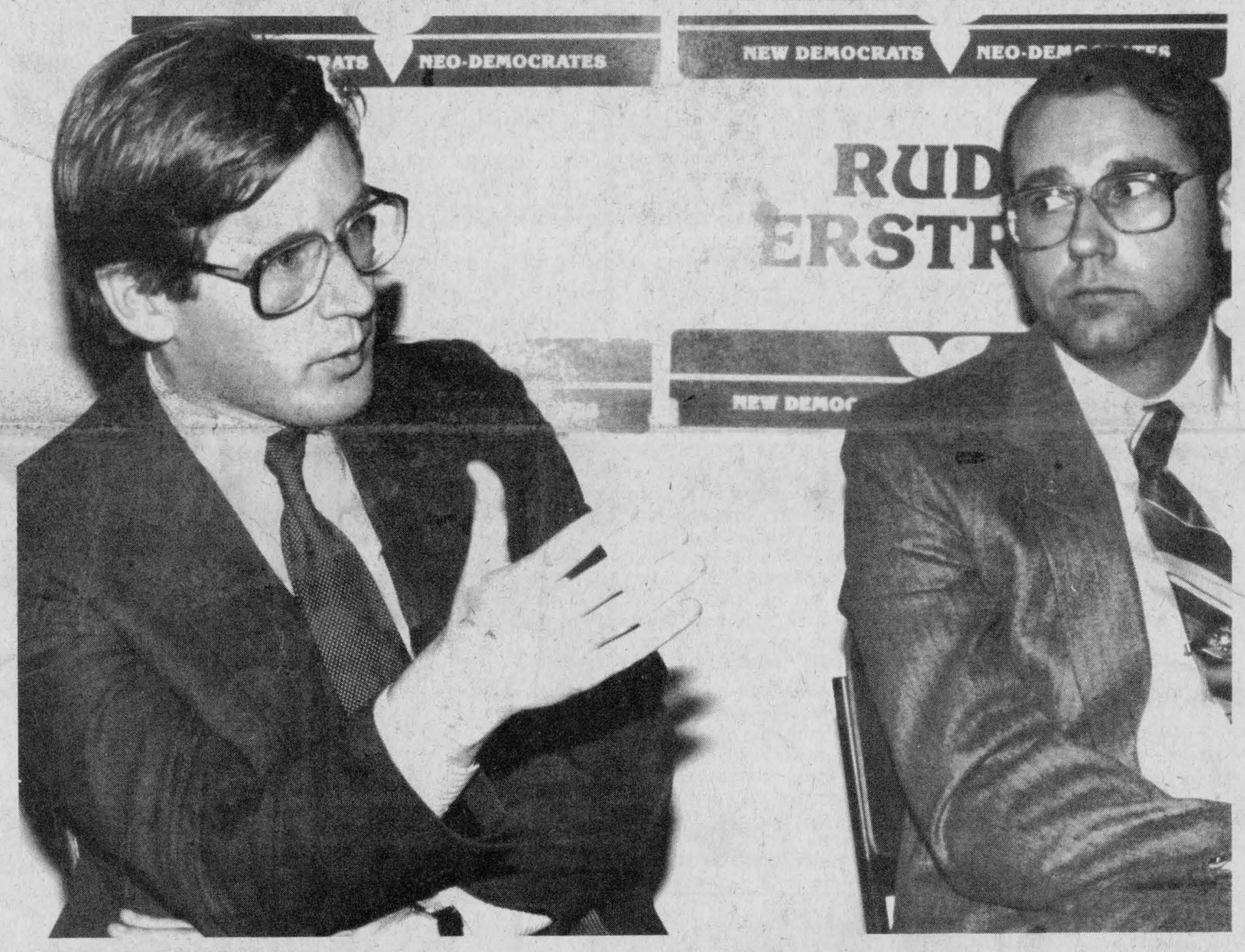

NDP leader Bob Rae, left, was in the riding for the second time on Friday campaigning with local party candidate Rudi Derstroff. Mr. Rae held a news conference in the afternoon in the party's Chesterville committee room and then talked with workers going into work at the local Nestle plant. record photo - riley

EO ridings are ready for a change: Rae

CHESTERVILLE (Staff) - The Ontario government has taken the ridings of eastern Ontario for granted too long says NDP leader Bob Rae and he predicts that people are ready for a change.

Mr. Rae made his second swing through the riding on Friday in support of Rudi Derstroff, the party's candidate in the Dec. 15 byelection. Friday afternoon he spoke with reporters in the party's Chesterville headquarters on how the campaign was going, how he thought the NDP might do and the general state of affairs in the province.

Mr. Rae said he agreed that there didn't seem to be any major issues in the byelection campaign, but warned that the apparent low key nature of the campaign shouldn't be seen as a sign of voter happiness.

"I get a sense in this riding that things can't be taken for granted," he said. "I wouldn't assume (voter) silence means happiness or consent. There is a quiet sense here that I have found that the area has been neglected and taken for granted."

He said the Progressive Conservatives had taken the area for granted and that attitude has resulted in neglect.

"People here are concerned about jobs and they are concerned about the government in general," he said. "There used to be a more constructive leadership in this part of the province."

In commenting on his party's chances of victory in SD and G on Dec. 15, Mr. Rae said he had received a good reception wherever he had gone that day, adding that he felt the area was slowly changing.

"Things are getting better," he said. "We are a presence in this part of Ontario and it would be a mistake to rule anything out. There is no part of the province that can't be won by the NDP. We won in Ottawa and Cornwall when they said we couldn't. I'm not predicting anything, I'm just saying that we are running very well."

He attributed his party's healthy campaign to the fact that "we're better organized this time."

"In a byelection we can concentrate and focus our energy on one area," he said. "We've had a lot of caucus support in this area and Rudi has been able to campaign full time. This is the highest profile we've ever had in SD and G."

Santa planning three area visits for Saturday

CHESTERVILLE (Staff) - If you enjoy parades then this Saturday is your big day.

Santa will be parading through Morewood, starting at 11am Saturday. Prizes for the best float entries will be given out at the parade, and there will be free candy for the kids. The Morewood Santa Claus parade is sponsored by the Morewood R.A. and the Fire Department.

At 1pm Saturday Santa will make his way from Morewood to Chesterville for another parade. There will be awards for the top three entries in the Chesterville Santa Claus parade, free candies for the children. The Chesterville parade is sponsored by the Chamber of Commerce.

Santa will then have to rely on Rudolph to make it in time to the parade in Finch, set for 2pm. Finch parade day starts off with a breakfast at the Community Centre from 7-11am. Candy will be given out after the parade, and a Christmas dance is scheduled for 9pm. Trophies will also be awarded for the best floats and costumes.

Santa will then take a well-deserved one week break to get himself ready for the Berwick Parade, Dec. 17. The Berwick Santa Claus Parade is scheduled for 2pm, and will start at the township garage. Prizes will also be awarded for the best float.

Stephenson, Davis, Bennett, Peterson and Rae visit riding in final election week

(Staff) - Heading into the final week of electioneering all three parties are pulling out the stops and the riding of SD and G will see a parade of political stars between now and Dec. 14.

Tonight at 6pm Education Minister Dr. Bette Stephenson will be at the Winchester Curling Club giving support to PC candidate Noble Villeneuve. On Thurs., Dec. 8 Premier William Davis will be at the Winchester Community Centre between 11am and 1pm to meet the public and everyone is invited to have lunch with the Premier.

Municipal Affairs and Housing Minister Claude Bennett will make a whirlwind tour of the riding on Fri., Dec. 9 mainstreeting in Morewood, Marionville, Crysler, Finch, Chesterville and Williamsburg.

On Mon., Dec. 12 Agriculture and Food Minister Dennis Timbrell will tour Winchester and Mountain Township farms and will meet with the public at 8pm at the Winchester Community Centre.

On Wed., Dec. 14, the last day of campaigning, Norm Sterling, the Provincial Secretary for Resources Development, will be at the Avonmore Community Centre at 8pm.

The Liberals are bringing in both Opposition leader David Peterson and Ed Lumley, Minister of Industry, Trade and Commerce to boost the fortunes of their candidate John Whitteker.

Mr. Peterson will visit North Dundas District High School at 9am on Fri., Dec. 9 to meet with students and discuss youth employment with student representatives.

Mr. Lumley and Mr. Whitteker will visit some of the advance polls that have been set up for Sat., Dec. 10.

The NDP will see leader Bob Rae make his third visit to the riding on Friday in aid of local candidate Rudi Derstroff. Mr. Rae will tour the Rohm and Hans plant in Morrisburg, the Kraft plant in Ingleside and in the afternoon he'll return to the NDP committee room in Chesterville to release the first part of the NDP Agricultural Task Force report.

Former party leader Michael Cassidy will be in the riding on Mon., Dec. 12 and On Wed., Dec. 14 MPPs Richard Johnston and Jim Renwick will tour Morrisburg's Rohm and Haas plant and Winchester Cheese, in addition to meeting the public.

Newsbriefs...

Steinburg appointed

MAPLE RIDGE (Staff) - At their Monday night meeting, Winchester Township Council announced the appointment of Ralph Steinburg as Maintenance Inspector. Mr. Steinburg has been the Roads Superintendent and is a licenced mechanic. Council felt that with the number of township vehicles that had to be inspected each year, they would save money by having their own qualified safety inspector.

SLPC grant

TORONTO (Staff) - The St. Lawrence Parks Commission has been given an $800,000 grant from the Board of Industrial Leadership Development, Tourism and Recreaton minister Reuben Baetz announced to the legislature Tuesday afternoon. The grant -- which will be used for improvements of exhibits, stores, food services and other support services -- will provide 800 man weeks of 32,000 man hours of work for eastern Ontario residents. The direct spinoff to the region is estimated to be $2 million.

Neighborhood Watch meeting

FINCH (Staff) - Residents of the southern part of Finch Township are reminded of the Neighborhood Watch meeting scheduled for Tues., Dec. 13 in the Finch Community Hall starting at 7:30pm. The meeting is being held to determine if there is enough support to warrant forming a Neighborhood Watch program in the southern part of the township, including the village of Finch and Berwick.

Seniors party

CHESTERVILLE (Staff) - Chesterville Guides and Scouts will hold their annual Senior Citizens Party on Sunday at the Chesterville Legion Hall between 2 and 4pm. Entertainment will be provided by Cubs, Beavers, Scouts, Brownies, Guides and Pathfinders and an invitation is extended to grandparents of the boys and girls even if they are not seniors.

Honoring Morewood couple

MAPLE RIDGE (Staff) - Winchester Township Council passed a resolution at their Monday night meeting in recognition of Walter and Mary Mattice, who were recently appointed honorary United Counties firechiefs. Township Reeve, Gerald Holmes said that a letter of congratulations would be sent to Mr. and Mrs. Mattice in recognition of their voluntary assistance towards the Morewood fire department. Mr. and Mrs. Mattice were presented with honorary awards at the 15th Annual SD and G Mutual Fire Aid banquet Nov. 19. This is only the third time in SD and G Mutual Aid history that an honorary chief has been appointed.

Drain meeting

MAPLE RIDGE (Staff) - Winchester Township Council has received a letter from engineers studying the Stewart-McLean drain. The drain is located on lots one, two and three on Concession 10 and 11 at the end of the Morewood Road near Hwy. 31. Council has scheduled a meeting for next Monday, Dec. 12 to discuss the issue with concerned landowners in the area.

Forged documents

•continued from page 1

Court of Ontario" supposedly signed by lawyer J.J. Robinette and indicating that Mrs. Tiedemann and Mr. Adams would soon be receiving a $6.2 million settlement.

Mr. D'Iorio said there is no "Treasurer's" office for the Ontario Supreme Court and that Mr. Robinette, considered one of Canada's top criminal lawyers, has denied ever having Mrs. Tiedemann as a client. As well, he said, Chief Justice Laskin has denied knowing Mrs. Tiedemann or holding any money for her. Ironically, however, said Mr. D'Iorio, Mrs. Tiedemann had worked for Mr. Laskin at one time as a caterer, but it's not known if the two ever met.

Mr. D'Iorio said photostat copies of the forged documents were seized at Mrs. Tiedemann's home during a police raid June 17, 1982. He also said that the signatures on the documents were apparently not made by Mrs. Tiedemann.

Although Mr. D'Iorio said he was unable to pinpoint where the entire $170,000 borrowed by Mrs. Tiedemann went, he said an investigation by the Ontario Provincial Police's Anti-Rackets Branch was able to account for $112,674 spent by her over the past two years. Mr. D'Iorio noted, however, that Mrs. Tiedemann was receiving income from other loans at the time.

The assistant Crown attorney said the $112,674 was spent on loans to Mrs. Tiedemann's friends, a home mortgage, two automobiles worth $38,000 combined, trips for friends, living expenses as well as a $3,000 deposit on an automobile that was never picked up.

In court Monday, Mrs. Tiedemann pleaded not guilty to two charges of fraud in relation to the loans. Those charges were dropped by the judge after the Crown announced it would call no evidence to support them. After the trial, Mr. D'Iorio said he didn't go ahead with the fraud charges because a conviction for uttering the forged documents would 'amount to the same thing."

The judge agreed to a request from defence lawyer Gary Barnes of Ottawa to delay sentencing of Mrs. Tiedemann until Jan. 26. Mr. Barnes said the delay would allow the court to obtain a pre-sentence report on his client.

Because Mrs. Tiedemann pleaded guilty to the two charges, no witnesses were called to flesh out the details of the unusual tale. However, a preliminary hearing - on which there was a ban on publication of evidence - in Winchester Provincial Court Jan. 26, 1983 provided greater detail.

At that hearing, Mr. Graham told Provincial Court Judge Patrick D. White that Mr. Adams had often mentioned legal problems he and Mrs. Tiedemann were involved in over real estate deals. In early 1981, said Mr. Graham, the legal problems were mentioned more often, and finally Mr. Adams asked to borrow money to help fight the court battles. Because Mr. Adams was a trusted employed, said Mr. Graham, the company began loaning him money.

Mr. Graham said the loans wer "$1,200 here and $1,500 there." But is added up. Finally, when Mr. Adams asked for a larger sum of money, Mr. Graham said he asked for proof of where the money was going.

In June of 1981, said Mr. Graham, a meeting was held in the offices of Carl-Don Farm Equipment in Mountain between himself, Allan Bell, Mr. Adams and Mrs. Tiedemann. Mr. Graham said Mrs. Tiedemann explained that their legal battle involved high government officials, and that she and Mr. Adams were suing for some $300,000 they said was owed to them by an Ottawa lawyer. That money was supposed to have been won in an earlier court case.

Mr. Graham said Mrs. Tiedemann indicated that their plight was the result of justice being thwarted by people in high places. He said the story "made me feel as if I was involved in a Watergate affair - a cover-up among political people."

It was then, he said, that Mrs. Tiedemann produced the "deposit certificate" bearing the signatures of Prime Minister Trudeau and the governor of the Bank of Canada. Mr. Graham said the document was printed on what appeared to be Bank of Canada stationary embossed with a gold seal. "It was an impressive looking document," he said.

By the time of the June meeting, the company had loaned out nearly $50,000. In his testimony at the hearing, Mr. Bell said it was after the June meeting that he began loaning his own money to Mr. Adams and Mrs. Tiedemann. Beginning in July of 1981, Mr. Bell began making cheques, bank transfers and cash loans for Mr. Adams or Mrs. Tiedemann ranging from $307 to $1,700, and on Aug. 13, 1981, took out a $16,000 loan at the bank and gave the money to Mrs. Tiedemann.

In all, Mr. Bell said, he put up approximately $23,000 of his own money.

Mr. Bell said that at the June, 1981, meeting, Mrs. Tiedemann produced several "legal-looking" documents from a briefcase, including what appeared to be a cheque from the Ontario Treasury signed by Premier Bill Davis. He said Mrs. Tiedemann left none of the documents at the company's office.

At one point, he said, Mrs. Tiedemann told him that the Chief Justice of the Supreme Court of Canada Bora Laskin, and his wife, owed her $385,000. On Dec. 8, 1981, Mrs. Tiedemann produced a note signed by "B. Laskin and Peggy Laskin". A copy of the note produced by the Crown during the hearing shows it indicated that Dina Tiedemann would receive $385,000.76 "on the 15th or 16th of December (1981)."

The "Laskins" letter added: "She will come to our house to pick it up."

Mr. Bell said that by the time he and Mr. Graham were shown the alleged promisary note from Justice Laskin, both he and the company were "pretty well milked." He said the promisary note - written on parchment paper, complete with silver embossed letters on the letterhead - was a comforting sight.

"Later," he said, "I saw the same kit (for making embossed letters) in Grand and Toy. I'm sure Mr. Laskin doesn't get his from Grand and Toy."

Around that time, said Mr. Bell, both he and the company were coming under increasing pressure from the bank over the growing debt load. By January of 1982, he said, "the well for Carl-Don was becoming very dry." Yet, he said, there were "almost daily" requests for money from Mr. Adams and Mrs. Tiedemann.

Mr. Graham said that in the spring of 1982, Mrs. Tiedemann gave the firm two cheques for $60,000 each as a partial repayment. Although the alleged court case had not yet been won, Mrs. Tiedemann said the money to cover the cheques would come from her uncle in West Germany. Mr. Graham said she claimed her uncle was the president of the Krupp corporation (one of the world's largest munitions manufacturers).

When the cheques bounced, said Mr. Graham, Mrs. Tiedemann, explained that her uncle was afraid to send the money because he feared someone would "break his fingers."

Also in the spring of 1982, said Mr. Graham, he received a telegram from Mrs. Tiedemann which read: "This is it. The final court case. We have the money." He said Mrs. Tiedemann then produced the letter from "The Treasurer of the Supreme Court of Ontario" signed by lawyer J.J. Robinette, which stated that Mrs. Tiedemann and Mr. Adams had been awarded $6.2 million in a court case and that the money had been sent to Mr. Robinette. The letter added: "It will take some time to disburse the money."

Mr. Graham said he had been told by Mrs. Tiedemann that J.J. Robinette was her lawyer.

Mr. Bell said that when he saw the document, he wondered why Mr. Robinette would use someone else's letterhead. He also said that the typing was unprofessional and that there was a spelling mistake in the letter.

Also testifying at the hearing was a Toronto accountant named Anthony Chietera. Mr. Chietera, who said he had known Mrs. Tiedemann for more than 10 years, admitted that he introduced her to people at a Toronto printing firm where the document from "The Treasurer of the Supreme Court of Ontario" was printed. Mr. Chietera said: "I believed she was putting off people who were harassing her for money. I knew it was wrong, but I was helping her as a friend."

Of the document itself, Mr. Chietera said, "Anybody with any intelligence would know that wasn't an official letterhead."

Mr. Graham said that the last communication he had with Mrs. Tiedemann was a May 14, 1982, telegram which read: "All money available May 22. Regards, Dina Tiedemann."

Shortly after the May 22 deadline, Mr. Graham went to the Winchester OPP. On June 17, the Ontario Provincial Police, under the direction of Det.-Sgt. Gary Taylor of the Anti-Rackets Branch, raided Mrs. Tiedemann's home, confiscating original and photostat copies of some of the forged documents shown to the victims.

A well thought out advertising campaign can deliver results for Holstein breeders

MONKLAND (Staff) - Proper hard advertising is essential to becoming a successful breeder in today's competitive market, Peter English, livestock advertising manager for the Holstein Journal, told the annual meeting of the Stormont Holstein Club.

The meeting, held Monday in Monkland, heard Mr. English, who has been the livestock advertising manager for the past five years, explain how to go about advertising a herd and the benefits that a proper advertising campaign can offer.

He said the power of advertising had made brand names such as Coke, Chevrolet and Cabbage Patch Kids instantly recognizable and it could do the same for a Holstein herd.

"There are two things you should do to properly merchandise your cattle, he said. "First, you should work with and develop a herd that is above average in production. Second, you have to know good cattle and you can do that by attending sales, shows and going on club bus tours. Look at other herds."

Mr. English said the function of an ad "is to create more demand for your breeding stock" and a good ad program must be created over a period of time.

"Regular advertising is better than spotty advertising," he said. "Four quarter pages ads over one year is far better than one page in June."

An ideal ad should contain information on breeding efficiency, type classification, calving intervals, production achievements, pedigrees, individual offerings and how your cattle have done well for others.

"The most useful ads are ones with pictures," he said. "You want to see what you are buying and you want to know what you're buying. Nothing adds life more to an ad than a picture. A good picture you can't put a value on."

Mr. English told club members the Holstein sales picture had changed over the past few years to the point where "it's not the survival of the fittest it's the survival of the wisest."

"Ive lived through a lot of crises in my time," he said. "There was the Cuban Missile Crisis, the crisis of the Israeli war in 1967 and the energy crisis of the mid-1970s. The crisis hitting Holstein breeders today is the idea crisis. We'll have to come up with new sales ideas to survive. We won't have to work harder at it, but smarter at it. The challenge that faces all of us is to breed better cattle and I know we can do it."

Chamber working on parade and dance

CHESTERVILLE (Staff) - It's still not too late to get your float ready for Saturday's Santa Claus Parade.

Audrey Cross, Chamber of Commerce President, said that parade plans are going well, and things are looking good for this weekend. Parade participants are to meet on Faubert Street, in the Thompson subdivision at 12:30pm. The parade will travel east along South St. to Main St., then north to the bank of Nova Scotia corner, north along King St., to Emma, west along Emma to Main, then back south to the Community Hall. Hot chocolate and donuts will be available at the Community Hall for parade participants, and children will get a chance to meet Santa Claus in person.

The Chamber announced, at their Dec. 1 meeting, that the New Year's Eve dance will feature live music by "The Originals" from Cornwall. Tickets ($15 single, $25 couple) are available at the Toronto Dominion Bank of Nova Scotia in Chesterville. The dance, scheduled for Dec. 31 at the Community Hall, will also include a buffet lunch.

Chamber of Commerce members also resolved at their last meeting that a letter be sent to their secretary-treasurer asking for her resignation. Chamber members said that the secretary-treasurer has been inactive in the organization, and that the Chamber business could not be taken care of without her attendance at the meetings.

The Chamber also announced that this year the Carnival will feature a "mini king and queen" contest, instead of the regular Carnival Queen contest. Chamber members felt that they might get more participation if they held a mini King and Queen contest. Watch for more details.

New Holstein executive

MONKLAND (Staff) - Jim Campbell was elected president of the Stormont Holstein Club at the group's annual meeting held Monday in Monkland. Former president Gerald Jans is now past president; Oran Montgomery is first vice president; Barry Armstrong is second vice president and Stewart Clark remains as secretary. There was only one change in the 20 directors who represent Finch, Roxborough, Osnabruck and Cornwall Township as Gordon MacLean replaced Ian MacMillan in Finch Township.

ENOUGH IS ENOUGH

LET'S BLOCK THE PC PLAN TO RAISE OUR TAXES!

The PC's want to take over $767,715.00 from us in grants to municipalities which means your taxes will be increased — **unless** we make sure they get the message in Toronto that **'Enough is Enough'**.

The Minister, Claude Bennett, has said: There will be "winners and losers" — **and they see us as the 'losers'**.

They also want to take another $462,612.00 from the County which will mean further increases for locations listed here as well as the villages of: FINCH, IROQUOIS, MAXVILLE, MORRISBURG and WINCHESTER.

IF YOU LIVE IN:	YOUR TAX* INCREASE:
Alexandria	$80.00
Chesterville	$15.00
Lancaster	$85.00
Charlottenburgh Twp.	$70.00
Finch Twp.	$85.00
Kenyon Twp.	$10.00
Lancaster Twp.	$60.00
Lochiel Twp.	$70.00
Matilda Twp.	$35.00
Mountain Twp.	$42.00
Osnabruck Twp.	$70.00
Roxborough Twp.	$70.00
Williamsburg Twp.	$20.00
Winchester Twp.	$40.00

* Based on Average Assessment from PC Government figures.

- Let's Block the PC plan to Raise Our Taxes
- We need a Better Deal for Our Farmers
- Jobs and Quality Education for our Young People.
- Stop the Wasteful Spending of our Taxdollars.

Make sure they get the message in Toronto.

On Dec. 15, Vote for JOHNNY WHITTEKER

WILLIAMSBURG - 535-2951 ALEXANDRIA - 525-4043



For HER this Christmas!

CEDAR CHESTS

VISA

master charge

STORE HOURS
Dec. 12th - 24th
Monday to Friday
8:00AM - 9:00PM
Saturday
8:00AM - 4:30PM

FREE LAY-A-WAY

CRYSLER 987-2012

BENOIT FURNITURE LTD.
HOTPOINT APPLIANCES
CRYSTAL FLOORS & CARPETS

Insurance For Women Who Live Alone.

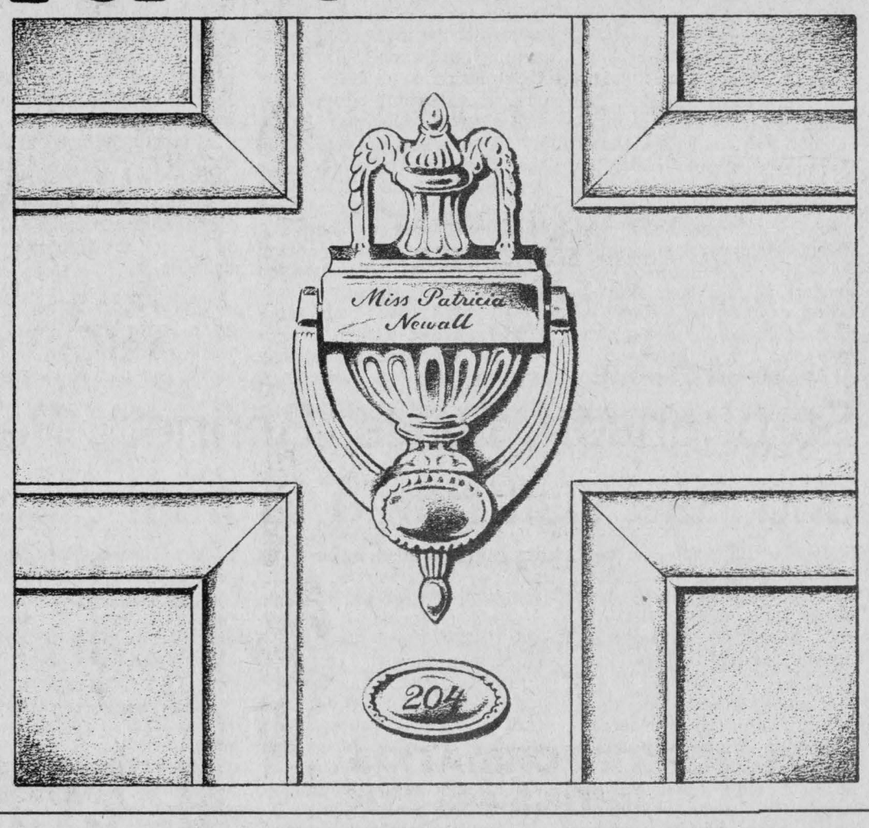

Women who live alone are sometimes inclined to neglect insurance—feeling that their self-sufficiency doesn't require it or it has been "taken care of."

The fact is, single women and men have just as much to protect as anyone else and that protection is even more critical when losses can't be shared.

For your own peace of mind talk to an independent consultant, talk to one of the I.B.A.O. insurance brokers listed below.

Is there a difference between an I.B.A.O. broker and an agent?

Yes there is. An agent works directly for one insurance company. An I.B.A.O. broker is independent and unbiased.

Your I.B.A.O. broker shops around for value, recommends the right coverage at the right price and makes sure your interests are professionally represented when you need to make a claim.

So call your broker and ask if he or she is a member of the I.B.A.O.

INSURANCE BROKERS ASSOCIATION ONTARIO

There's More To Insurance Than Just a Policy

Call the I.B.A.O. broker in your neighbourhood.

RON ARMSTRONG INS. BROKER LTD.
BOX 249, CRYSLER, ONT. — 987-2117



Addresses Holstein meeting

PC candidate Noble Villeneuve and provincial minister of Industry and Trade Frank Miller dropped in on Monday's Stormont Holstein Club annual meeting in Monkland to chat with the members. Mr. Miller told the Holstein breeders that he was working very hard to "crack" the Japanese market so Canadian beef could sell on that market at a reasonable price.

record photo - hayes

Agriculture vital part of foreign trade talks

MONKLAND (Staff) - Ontario's Industry and Trade minister Frank Miller assured members of the Stormont Holstein Club on Monday that agriculture is a vital component of his efforts to open foreign markets to Ontario products.

Mr. Miller, in the riding to campaign for local PC candidate Noble Villeneuve, made a brief stop in Monkland with Mr. Villeneuve on Monday and delivered a short address to the Stormont Holstein Club's annual meeting.

Mr. Miller said farming is big business in Ontario, with the province producing more money from agriculture than any other province. He also said that farming "doesn't get the prominence it needs."

"Many industries depend on the farming industry," he said. "It doesn't do me any good to help Massey-Ferguson if you don't have the money to buy equipment."

Mr. Miller said trade barriers set up by Japan mean that Canadian beef sells there for between $45 and $90 a pound.

"Beef in Japan is priced out of the average person's reach," he said. "They use the cost of production at home (Japan) to determine what the market must pay. I say fine, but let us price our wheat and lumber at our cost of production."

He said Japan was a market "we must crack" adding "you have a vested interest in seeing us getting your beef into a nation like Japan. All products are inter-connected."

Apartments first on the list

WILLIAMSBURG — The senior citizens apartments here will be first in line to receive water and sewer services when they are installed in 1984, municipal council decided at its regular meeting Saturday.

Council was responding to a request from Rev. Tom Lowry, who is looking after details of the proposed apartments.

Mr. Lowry said he received acknowledgement from the Ministry of Municipal Affairs and Housing of the township's intent to install services in the coming year but that it is concerned the apartments may be last to be connected.

"None of us want to see the apartments delayed because something is overlooked," Mr. Lowry told council. He said a letter to the ministry indicating the apartments will be given priority to be connected to the services will satisfy their concerns.

Council felt the apartments are important enough to be connected first and directed clerk-treasurer Mike Waddell to send a letter to the ministry explaining that point.

Mr. Lowry also told council that 58 applications have been received for the 34 units and of the first 51 applications, 31 are for couples, a figure he termed "extraordinarily high."

Many applications are for persons living in inadequate housing such as a house that is too large for one or two people or one that is situated too far from town.

We need a better deal for our farmers
Make sure they get the message in Toronto.
On Dec. 15, Vote for **JOHNNY WHITTEKER**

CHESTERVILLE

SANTA'S COMING TO TOWN!



SAT., DEC. 10

Chesterville Community Hall

Giant parade

1:30PM

Prizes awarded to top three entries in parade

FLOATS TO LINE UP AT THOMPSON SUBDIVISION AT 1 PM

PARADE ROUTE
South to Main, King, Emma, Main to Community Hall

HOT CHOCOLATE & DONUTS FOR THOSE PARTICIPATING IN THE PARADE

FREE CANDIES FOR THE KIDDIES FROM SANTA HIMSELF!
DONATED BY NESTLE

FOR MORE INFORMATION PHONE 448-2324 AFTER 6PM — 448-3505

THE CLOTHING **Barn**

Hwy. 31, 2 mi. north of Morrisburg, 543-2744

New Christmas Store Hours:
(From December 7 to December 24)
Open 9 to 9, Tues., Wed., Thurs., Fri.
9 to 6 Saturday, 12 to 4 Sunday
Closed EVERY MONDAY

Storewide 'Til Christmas
20% - 33 1/3 % Off



Extra Special for the Ladies:
FINAL 4 DAYS
Buy 1 — Get 1 FREE
All Ladies' BLOUSES
Sizes 5 to 16
From Shirtmate, Elite, Antonella, Snazzie, Baby Jane!
UNTIL SUN., DEC. 11
(Highest price prevails.)

The Original - Ladies' James Bay Coats
Shop and Compare, Save $72.00
NOW $288.00

THE BARN carries the LARGEST SELECTION of LADIES' JUNIOR-CONTEMPRA LOOK CLOTHING in the district.

Extra Special for the Men:
Sport Jackets
Suede Plus, Cord, Tweed, Wool Blend
20% - 33 1/3 % OFF
UNTIL CHRISTMAS
NOW $79.98 - $99.98



Wrapping up the Christmas Male

FINAL 4 DAYS
ALL "Odyssey" RUGBY PANTS
Cord or Polyester and Cotton
Now until Dec. 11
ALL $25.00
CORDS: Sizes 28 to 36 in Navy, Grey, Beige and Brown
POLYCOTTON: Sizes 34 to 42 in Grey, Black, Burgundy, Navy



Men's Leather Jackets
Lined or unlined or zip-out lining
Regular price $165. to $200.
NOW SAVE $33-$40
UNTIL CHRISTMAS

CHRISTMAS EXCHANGES & REFUND POLICY:
Unless otherwise marked any garment may be exchanged or refunded between Christmas and Dec. 30. Any garment may be exchanged only between Jan. 4 and Jan. 15.

THE CLOTHING **Barn**

Lay it away now with a small downpayment.

What to give for Christmas?



WE WILL STORE YOUR PURCHASE FREE UNTIL CHRISTMAS!

The Furniture Loft has the answer!

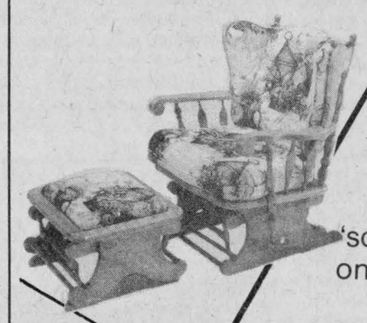

Now the legendary La-Z-Boy comfort is even greater than before with the introduction of our new 'soft-seating'. This one deserves a try.

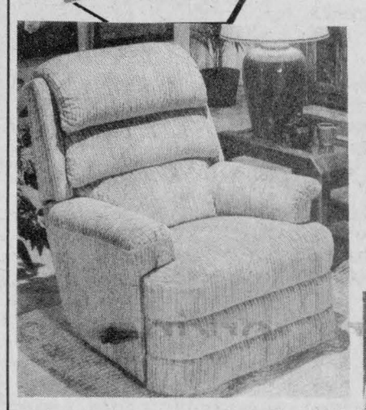





- Cedar chests
- La-z-boy Chairs
- Glider Chairs
- Rockers of all types

Occassional Tables
Toshiba Portable Stereo
Toshiba Video Recorders
Wall Units • Lamps • Paintings



Toshiba Televisions
(WITH 50 MONTHS WARRANTY)

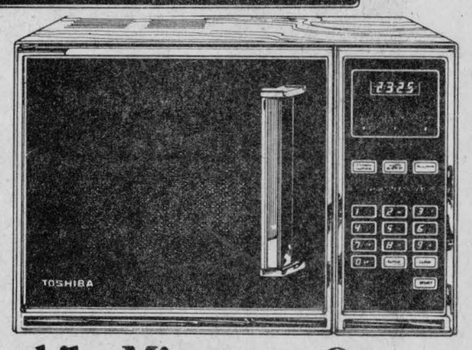

Toshiba Microwave Ovens
(WITH 50 MONTH WARRANTY)

Choose from one of the LARGEST selections of QUALITY home furnishings in Eastern Ontario

The Furniture Loft
FINCH — 984-2051

Parties stick to game plan at debate

FINCH (Staff) - The second all candidate debate of the SD and G byelection was held in Finch Thursday afternoon and the three candidates pretty well kept to their established game plan.

The debate - held at the Finch Community Arena and sponsored by the Stormont, Dundas and Glengarry Federations of Agriculture - attracted a crowd of about 60, all of whom heard PC candidate Noble Villeneuve state the current government had been very good to the riding and the only way to preserve that situation would be to vote for him, heard Liberal John Whitteker state that the government hadn't been good to this riding and the only way to change things was to vote for him, and heard NDP candidate Rudi Derstroff write off both of his opponents and state that the NDP was the only real choice in the election.

In his opening remarks to the audience Mr. Villeneuve spoke of the various programs brought to life by the Progressive Conservatives, all designed to help the farmer.

He pointed to the recently announced Farm Tax Rebate Program as one example of the government helping the farmer.

He said the increase in tile drainage funding to eastern Ontario that was announced in Avonmore on Nov. 21 by agriculture and food minister Dennis Timbrell wasn't a case of putting new money in - as Mr. Whitteker had said - but rather "making up for existing shortfalls."

"I don't think anyone in eastern Ontario has suffered from not being able to do tile drainage due to lack of funds," he said. "We all have to learn to live within a budget."

Mr. Whitteker shot back with questions about the choice of Dec. 15 for the byelection and the possible consequences of holding an election late in the year.

"I find it amusing that the election should be called at this time," Mr. Whittker said. "Four years ago the municipal elections were changed from Dec. 1 to Nov 1 so the weather wouldn't influence them."

The Liberal candidate went on to criticize the government for what he called "financial irresponsibility."

"We have no voice in the cabinet," Mr. Whitteker said. "(Lanark MPP Doug) Wiseman represented this area in the government but he was kicked out because he didn't agree with a bureaucrat that they should pay $900 a day for a consultant."

He also said that the government had recently paid $718,000 for a telephone directory.

"Where does the value stand in this Ontario government today," he said. "As far as I'm concerned it's gone all out of whack."

Mr. Whitteker said eastern Ontario had traditionally been deprived of its proper share of tile drainage funding. He told the audience that two tile drainage companies in southwestern Ontario receive as much tile drainage funds as do all 11 eastern Ontario counties.

"We are treated as second class citizens on tile drainage in eastern Ontario as far as I'm concerned," he said.

Mr. Derstroff said he found it amusing when Premier William Davis recently said that neither the Liberals or the NDP had any ideas. He said the NDP farming policy was similar to that of the OFA in many respects.

He advocated "putting farmers in key government portfolios" and said an NDP government would institute a farm stabilization plan based on the cost of production not market prices.

Mr. Derstroff also advocated market value assessments for farms, long term financing from the FCC at low interest rates so the farmers would be able to "escape the clutches of the banks, and the establishment of low cost Agri-Bonds.

"If you're a farmer who wants stability for the future you have no choice but to vote NDP," he said.

The majority of the questions put to the three candidates dealt with agricultural concerns and with the exception of metric-imperial labelling for insecticides and fertilizers, all the candidates differed on their approaches to the various issues raised.

Mr. Derstoff said while the issue of metric was a federal concern, there was nothing wrong with dual labelling since, "it's safer and it will reduce the number of accidents."

Mr. Whitteker said he saw nothing wrong with dual labelling "for at least a couple of years, until we get used to it."

Mr. Villeneuve said dual labelling is required since "forgetting what it took me 45 years to learn is hard."

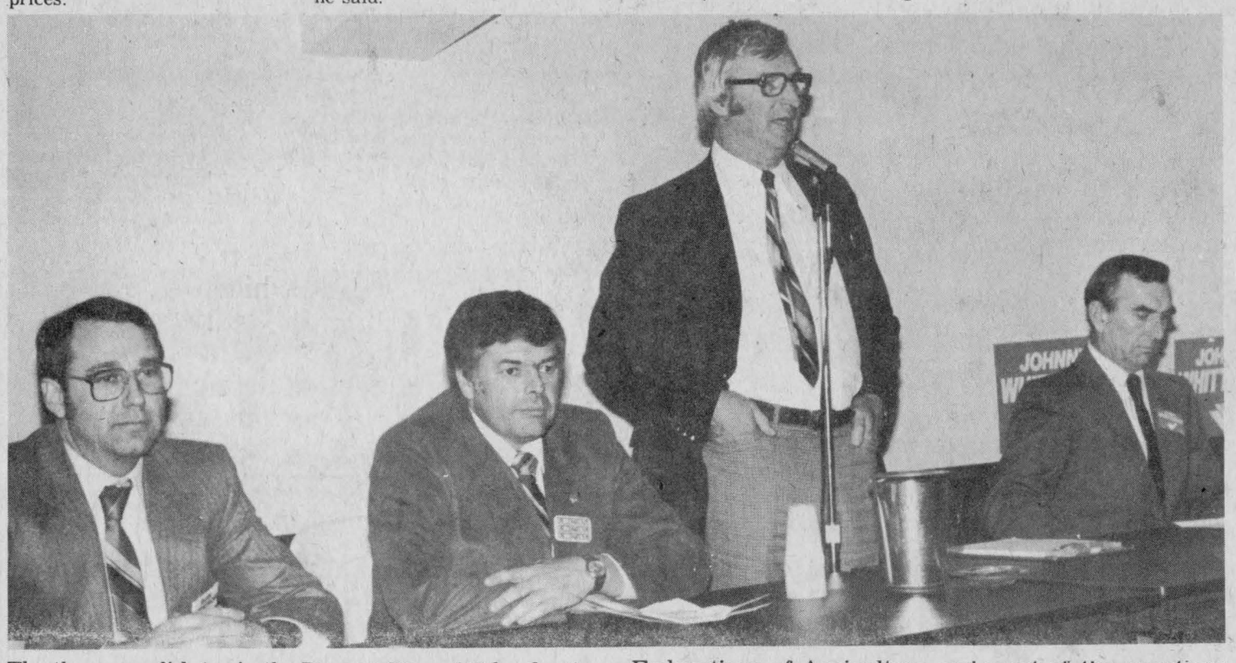

The three candidates in the Dec. 15 SD and G byelection get ready to face questons from about 60 people who turned out Thursday afternoon at the Finch arena to hear the second all candidate debate. The debate was sponsored by the Stormont, Dundas and Glengarry Federations of Agriculture and most of the questions dealt with farming issues. Left to right, NDP Rudi Derstroff, Tory Noble Villeneuve, moderator and OFA fieldman Gerry Carey, Liberal John Whitteker.

record photo - hayes

Sarsfield O'Connor retains chairmanship of board of education

CORNWALL (Staff) - Chesterville's Sarsfield O'Connor easily retained his SD and G board of education chairman's seat Thursday evening when board members met to elect their chairman and vice chairman for the coming year.

Mr. O'Connor was unopposed in his bid as was the board's vice chairman Art Buckland. While it is unusual for a chairman and vice chairman to be re-elected to their positions, both Mr. O'Connor and Mr. Buckland had only served for some two and half months. When former board chairman Wes Libbey resigned his seat and chairman's chair to accept a teaching post in St. Lucia, Mr. O'Connor moved from being vice chairman to chairman and Mr. Buckland filled the vacant vice chairman's chair.

In his inaugural address to the board trustees Mr. O'Connor thanked those who wanted him to be chairman for the coming year and said, "Our two and a half months prior experience has somewhat removed us from the ranks of a "Tyro", and, we would hope to now have the "Right Stuff" for the job at hand."

In reviewing the accomplishments of the past year Mr. O'Connor listed successes in the field of Alternative Education, Special Education, the opening of two high school additions in the spring of the year and the high regard in which the school system is held by outsiders.

"Recently we were bestowed with the single honour in Ontario of receiving a distinguished group of 29 Japanese educators from the Yamaguchi Study Tour," Mr. O'Connor said. "They were sent here to see and learn from what we had to offer. They saw our schools from the inside out and were very satisfied."

The coming year will present many challenges to the board, Mr. O'Connor said, among them the introduction of a new curriculum and the task of "making an honest effort to make sure that young people are helped to understand what career opportunities really exist around them, and, how best to prepare for the work force."

Mr. O'Connor called for a greater public awareness and participation in educational affairs.

"I extend an invitation to members of the public to attend our meetings, and, with due notice, raise with the Board matters of concern. To parents of students within the system, please feel free to discuss openly with your child's teacher or principal any matters affecting your child."

In accepting the position, Mr. O'Connor pledged to be firm, dependable and trustworthy and spoke highly of the soundness of the school board.

"One of the great appeals of this Board is its strong corporate image," he said, "which successfully has woven itself around our varying backgrounds, whether city or rural, Separate or Public, Francophone, Anglophone or Native."



Parade Day Specials

EXTRA BONUS
All customers will receive a COUPON worth $1.00 OFF our already low photofinishing prices

BRING IN YOUR CAMERA, Sat., Dec. 10 and we'll give you one FREE Film (Size 110, 126, 135. Color print film only.) Offer good Parade Day, Sat., Dec. 10 only in Chesterville.

Wed., Dec. 14 and Thurs., Dec. 15
WITH A PURCHASE OF $5.00 — HAVE A CHANCE TO WIN AN INSTORE
$25.00 Gift Certificate
(Excluding prescriptions and cigarettes)
DRAW MADE BOTH DAYS AT 6PM

★See our full line of Kodak cameras for that special gift!

CHRISTMAS GIFT SUGGESTIONS

PICTURE PUZZLES
Leave us your favourite colour negative (110, 126, disc, or 135) and 3M will turn it into a colourful, interlocking 8" × 10" puzzle for only $9.99*



*$9.99 includes an actual 8" × 10" colour enlargement, mounted to a sturdy cardboard and cut into a 110 piece picture puzzle.



Offer good until further notice.

Compare our low photofinishing prices anywhere!

12 exposures	$4.99
Disc 15 exposures	$5.99
20 exposures	$9.99
24 exposures	$9.99
36 exposures	$13.99

Low, everyday prices.

CHRISTMAS GIFT SUGGESTIONS



Leave your roll of colour print film for processing (C41) and you can get an **Extra Set of Prints** *for only $1.00 more* *(12 exposures at time of developing)* *Regular format only.*



— NOTE —
24 exposure ..... $2 more
36 exposure ..... $3 more

Offer good until further notice.

... We'll make it picture perfect at

Seaway Valley Pharmacy Chesterville 448-2492

Cross describes 1970 crisis

FINCH (Staff) - Guest speaker at the annual St. Lawrence Jersey Club meeting held Friday evening was former Assistant Clerk of the Privy Council Jack Cross. Mr. Cross, now retired and residing in Chesterville spoke about National Crime Prevention Week (Nov. 27-Dec. 3) and of his hectic days during the invoking of the War Measures Act in 1970.

"Crime prevention in the 1960s might well have prevented the invoking of Canada's most powerful Act to control major crime in 1970," said Mr. Cross. He went on to say that: "Although some may differentiate between crime against the state and other types of crime, nevertheless, whatever the crime it increases your taxes, adds to your cost of living, threatens your personal life and that of your family - indeed your very freedom."

Mr. Cross took the audience back in time to the national crisis of 1970 when events reached a peak with the kidnapping of British Trade Commissioner James Cross and Quebec Labour Minister Pierre Laporte by the Front de la Liberation du Quebec (FLQ). In order to control the situation, the War Measures Act was used.

Mr. Cross told the audience of his role during what later became known as October Crisis. He was responsible for delivering the Act to then Governor-General Roland Mitchener when told by Press Secretary Romeo Leblanc and Executive Secretary to the Prime Minister Marc Lalonde that there was little hope for the release of the two kidnap victims.

When he related to the audience the details of behind-the-scenes workings of government in Ottawa during a crime against the state, he said that he had wondered whether "this could still be Canada" as he travelled at high speeds in the dead of night to deliver the Act at the governor general's residence.

"Canadians might've been accustomed to uniforms and arms during war time, but to have them appear in peace time gave one an uneasy feeling," said Mr. Cross.

He added that criminals should not be allowed to write the laws and added that we permit ourselves to become complacent about crime prevention.

"We must get involved," he said. "Not at the risk of our property or our lives, but in the way now recommended by police during Crime Prevention Week."

The Week, which has just ended, was held for the first time and was in conjunction with other programmes like Neighborhood Watch and Block Parent. The idea for National Crime Prevention Week grew out of a desire by the Ministry of the Solicitor General to make crime prevention a national priority and to encourage a more coordinated and community-based approach to preventing crime.

"We have an obligation to be loyal to Canada both in time of peace and turmoil; to be obedient to law...what we practise as law-abiding citizens, we have a right to demand of others," Mr. Cross said.



Guides help memorial fund

Chesterville Girl Guide Caitlin Wells presents a $20 cheque to T.C. Woods, chairman of the Eric Casselman Memorial Fund, at the Guides Thursday evening meeting. Mr. Woods said he knew Eric would be touched by the gesture and he is deeply gratified that all of Mr. Casselman's good deeds are being recognized by members of the community. record photo-hayes

Farlinger seeking Holstein election

(Staff) - A Morrisburg area farmer has announced his intention to run for the position of national director of Holstein Canada.

Charles Farlinger, RR1 Morrisburg, made the announcement Wednesday in Winchester at the Dundas County Holstein Club's annual meeting.

National director and Holstein Canada president Allison Fawcett threw his support behind Mr. Farlinger saying he was "a calibre of man we need on the national board."

"Ive heard him speak before and he's a very capable man," Mr. Fawcett said. "I feel confident he could do an excellent job of representing you as a national director. I would ask you to give Charlie the same support you gave me."

This year both the national and provincial directors will be chosen at the Feb. 8 Ontario branch meeting in Peterborough and Mr. Fawcett encouraged the audience to send a strong contingent to the meeting.

"If you hope to get a man back on the national board, you'd better get a couple of busloads down to the meeting," he said.

Mr. Farlinger owns and operates a century farm of 300 acres, milking 44 head of cattle. He is 40 years old, married to wife Joan and has four children, Michael, Isabella, Allan and Robert.

He has previously served as a director on the Dundas Holstein Club and in 1983 he was a second vice president. At Wednesday's annual meeting he became the club's first vice president.



Graduates from Varsity

Jennifer Dee Sommerville recently graduated from the Faculty of Arts, University of Toronto, with an Honors Bachelor of Arts degree, specializing in Fine Art History and majoring in Studio Art. Jennifer studied for her degree at the University of Toronto's Erindale College in Mississauga and Sheridan College in Oakville. She is the daughter of Mr. and Mrs. James Sommerville of RR1 Chesterville.

1984 FARM TAX REDUCTION PROGRAM

GET BACK MORE IN '84!

The Ontario Farm Tax Reduction Program, designed to assist owners of farm properties by rebating a portion of their property taxes, has been greatly improved for 1984.

As in past years, residences, farmland and outbuildings will continue to be assessed together. But the farm tax rebate will increase from 50 to 60%.

And while the gross production value for eligibility will remain at $8,000 for the majority of the province, it will be reduced to $5,000 for northern and eastern Ontario (northern Ontario is defined as that area north of the southern boundaries of Haliburton and Muskoka. And eastern Ontario is the area east of the western boundary of Northumberland, Victoria and Peterborough counties).

To hear more about these and the many additional program improvements, contact your local Ontario Ministry of Agriculture and Food Office.

Application forms for the 1984 Farm Tax Reduction Program will be mailed during the summer of 1984, and will be accompanied by a brochure outlining the new program in more detail.

Ministry of Agriculture and Food

Ontario

Dennis Timbrell, Minister
William Davis, Premier

B&E TOYS Chesterville - 448-2083

HOURS

Tues. - 9-5:30pm
Wed. - 9-5:30pm
Thurs. - 9-5:30pm
Friday - 9-9:00pm
Sat. - 9-5:00pm

WALLETS
SHAVERS
BLANKETS

Outer Space Creature
- Bump'n Go
- 4 Flashing Lights

$7.99

Sesame Street Big Bird Stoves
$21.99

COUNTRY & WESTERN CHILDREN'S ROCK

100 ALBUMS ON SALE

$6 Each

K-Tel Records
Star Tracks Rock 83
Mini Pops
Super Country 83
and many more!

Popoids Cosmic Creatures
$12.99

Cosmic Cars
$19.99

Video Movies

Rentals VHS & Beta
- Raiders of the Lost Ark
- Private School
- Vacation

300 titles to choose from!

VCR Rentals

VCR & 2 Movies
Tuesday - Friday
$10.00 A Day

VCR & 3 Movies
Weekend
(Sat. - Tues.)
$30.00

OTHER GIFT IDEAS

JUNIOR TRIVIA,
Level 1, Age 5-8,
Level 2, Age 9-12 ..... **$15.99**

LEGO Command Base,
258 Pieces,
REg. $36.99 ..... **$24.99**

MAGIC WAND
$2.99



OPEN ON MONDAYS FROM NOW UNTIL CHRISTMAS!

THE RECORD

CLASSIFIED ADVERTISING

Classified Advertising call: 448-2321

For Sale

FOR SALE — Sides of Pork, $.98 lb. Country Meat Market, Dunbar 448-2123. 15tf

FIREWOOD — Dry Slab Wood. $9.50 per full cord. 543-2666. Prost Cedar Products Ltd. 8tf

FOR SALE — Like new 4 radial (10R15Lt) tires and aluminum wheels for GMC 4-wheel drive, Phone 984-2436. stf

TREAT YOUR FEET — To better work boots by Tuffmac, Gorilla, Kaufman, Greb, C.S.A. from $49.95. Lindsay & McCaffrey, Main St., Manotick, 692-3368. 18-16

FOR SALE — Used steel pipe and plate. I.R. Bell & Son, 3000 Copeland St., Cornwall, 933-1119. 31tf

FURNITURE LOFT'S GIFT SUGGESTIONS — Cedar chests, La-Z-Boy Loungers, Glider chairs, Swivel rockers, occasional tables, wall units, lamps, paintings, Toshiba microwave ovens, Toshiba portable stereo and Video recorders, etc. Free layaway. Open Thursday and Friday until 9pm. (Closed Mondays) Finch 984-2051. 17-3

FRUIT BASKETS — For all occasions. Delivery available. Durant's Flowers, 448-2354. 24tf

FOR SALE — Two fridge and stove sets - one green and one white. Size 7 ladies pair of curling shoes. New phone 448-2134. 15-1

FOR SALE — Old books; some by Ralph Connar and Jane Grey. Lunenburg and the old Eastern District by Judge Pringle and many others - Phone 448-3605. 15-1

FOR SALE — Christmas trees - Come early to choose your own pruned Scotch Pine or Spruce. Francis Sharkey - 27 Howard, Chesterville 448-2677 near Nestle anytime. 17

FOR SALE — Folding table tennis table, bats, net, etc. Complete $75. Phone 448-3418. 16

FOR SALE — Big Chestnut trotting horse; excellent for cutter and buggy. Well mannered and good blood line for breeding. Price $600. 1975 Ford half-ton for sale as is $300. Contact Ron Hess 537-2934. 15-3

FOR SALE — One two-piece Yamaha snowmobile suit. Excellent condition. 2 yrs. old. Phone 987-5413. 15

FOR SALE — 1981 Mercury Lynx. Excellent shape. $4,500. Phone 448-2462, Evenings 448-2654. 15-3

FOR SALE — Christmas trees - Scotch Pine and Spruce. Many different sizes to choose from. Corner of Mary and College Streets. Phone 448-3307. Will deliver in and around town. 16

FOR SALE — Great savings on Hitachi color televisions and Video recorders from now until Christmas. Excellent quality and workmanship goes into a Hitachi. Get yours now at Fulton's T.V. and Appliances. Sales-Service. 448-2195 Chesterville. 15-1



FOR SALE — Well aged C1 Steer Beef. Sides - $1.45 lbs; Hinds - $1.79 lb.; Fronts - $1.25 lb. Cut, wrapped and ready for the freezer. Country Meat Market, Dunbar. 448-2123. 15tf

FOR SALE — Water softeners, Myers pump, iron or sulphur filters, chlorinators, plumbing supplies. Garry Murphy, Sales and Service, Brinston, 652-4802. 21tf

FOR SALE — Home-made quilts for Christmas on sale now for $70. Phone 984-2833. 15-1

FOR SALE — 5 piece bedroom suite. Walnut finish, like new $450. La-Z-boy chair A-1 condition $135. Benoit Furniture Limited, Crysler 987-2012. 15-1

FOR SALE — Emden geese for Christmas or breeding $25 a pair, dressed $1.50 lb. Chickens dressed 9-11 lbs. $10 each. Mixed stove wood 12" $25 cord or 5 cords $100. Wood splitter. Phone 534-2398. 15

For Sale

FOR SALE — Hay. Phone 448-3576. 15

Country Casuals

LAST DAY IN BUSINESS DEC. 11

ADULT JEANS & CORDS **$10.00**

YOUTH JEANS & CORDS **$5.00**

LONG SLEEVED TOPS **$7.00**

SHORT SLEEVED TOPS **$3.00**

JEAN JACKETS **$15.00**

JOGGERS **$10.00**

ADULT SHORTS **$5.00**

YOUTH SHORTS **$3.00**

ADULT T-SHIRTS **2/$5.00**

YOUTH T-SHIRTS **2/$5.00**

AVONMORE 346-2306

FOR SALE — China cabinet, two piece buffet and hutch in solid maple wood. Price $175. Phone 448-2026. 15

FOR SALE — Two new fish finders. Two new depth finders and down riggers. 77 Everrest snowmobile. Call 537-2790. 15-1

NOW AVAILABLE — Balloons and flowers for all special occasions: Happy Birthday, Happy Anniversary, It's a Boy, It's a Girl, etc. Delivery available. Durant's Flowers, 448-2354. 24tf

FOR SALE — DeLaval pipeline milkers, new and used bulk tanks, vacuum pumps, pail milkers and other dairy equipment. Garry Murphy, Brinston, 652-4802. Evenings, 652-2319. 25tf

FOR SALE — Choice quality ground feed, 50 per cent shelled corn, balance oats, barley and wheat at $8.00 per cwt. in your bags. For milk or meat it can't be beat! George Crites 527-5393 Maxville. 18

FOR SALE — One set of heavy duty ring chains for tractor tires 18.4 x 30. Like new $300. George Crites 527-5393. 17

FOR SALE — Geese, alive or dressed oven ready. Phone James Sargent - 448-3193. 16

FOR SALE — Fresh killed turkeys. Phone 448-3060. 15

FOR SALE — Used store island and wall shelving, glass shelving, showcases, counters, wire racks, fluorescent lights, calculators. We sell, trade or buy. 254 Adelaide St., S. London 681-2254, Mon.-Fri. 9-5 Sat., 9-12. 15

FOR SALE — Gun bargains. Now you can save up to 40 per cent on some firearms by subscribing to "The Gunrunner". The only Canadian monthly newspaper for buying, selling and trading modern and antique guns and accessories of all types. Subscription: $15 per year, to Gunrunner, Box 565K, Lethbridge, Alta., T1J 3Z4. Sample copy: $1.50. 15

FOR SALE — Used freezers, dish washer, washer and dryer. Bill's Appliance Sales and Service. 448-3509. 15-1

FOR SALE — Brunswick-air-handball game. Excellent condition. Phone 448-3470. 15

FOR SALE — Roxton trestle table, 40" x 72" extending to 96", rectangular, solid maple, like new. Asking $500. Call 346-2017 after 6pm. 16

FOR SALE — Maternity clothes including winter coat, knickers, blouses and jumpers. Size 10-12. Phone 448-2027. 15

ROOFING FOR SALE — Galvanized - $32.28 sq., prepainted - $48.05 sq. Call B&B Construction, 984-2898. 34tf

For Sale

FOR SALE — Cedar fence posts, large selection. Picked up or delivered. Morrisburg. 543-2666. 30tf

FOR SALE — 1956 Ford Ferguson Farm Tractor. Excellent condition. Phone 987-2178 after 5:30pm. 15-2

FOR SALE — Home Line 20" color television on sale now for only $399.95. Black and white 12" T.V. for just $89.95. Fulton's T.V. and Appliances Sales and Service. 448-2195 Chesterville. 15-1

FOR SALE — Wildlife vittles, nature lovers cookbook recipes for game, fish, edible greens, trail cookery $5.95 post paid. Isaac Horst, RR2, Mount Forest, Ont., N0G 2L0. 15

FOR SALE — Lickity Log Splitter. Mighty Murc, Flotron, custom built, gas and tractor models 5ph, 2 stage $829. Monette Sales, 80 Townline Rd., Carleton Place K7C 2E4. 613-257-1661. 15

FOR SALE — Beautiful sounding stereo equipment by Hitachi on sale now including speakers, tapedeck and glass door stand. See and hear it now at Fulton's T.V. and Appliances Sales and Service. 448-2195 Chesterville. 15-1

FOR SALE — 1973-Gp 433, 1973 SR racing sled, and parts for 1973 GPX. Phone 448-3524 after 6pm. 16s

FOR SALE — 1976 John Deere snowmobile in A-1 shape. 1974 Toyota for parts, good motor and transmission. Two new fibreglass front fenders. Phone 984-2289. 15-1

FOR SALE — Surge pipeline milking systems, parlors, feeding systems, water treatment equipment, stand-by power supply, new and used vacuum pumps, bulk tanks, milker pails and buckets. Peter Babcock Ltd., Surge Dairy Farm Equipment, 984-2991. 51tf

FOR SALE — Barley and oats, also 15" snow tires on GM rims and stove wood. Phone 346-2382. 15

Notices

GETTING MARRIED? — Have your personal wedding story captured by an experienced photographer. We also take family, anniversary and personal photographs. Book early by calling Wayne LaPrade, Chesterville, 448-2321 days or 448-2852 evenings. 20tfs

SAVE YOUR OLD FREEZER FROM HARD LABOUR — Let us slaughter, cut, wrap and freeze your beef or pork. Cut, wrapped and frozen, .15 cent lb. We will smoke your bacon and ham. Earl's Meats Ltd., Chesterville, 448-2324. 46tf

Riverside Carpentry Inc.

— Farm Buildings
— Additions
— Renovations
— Roofing

WE AIM TO PLEASE!

HUBERT CASSELMAN
984-2553

NOTICE — Meals-on-Wheels would appreciate your help as volunteer drivers or helpers. This requires about one hour per month. Please phone Marion Lynch 448-2874. 15-1

CLEAN WITH STEAM — Carpet, rugs, furniture. FRANCIS BECKSTEAD, 448-2854. 34tf

BOARDING — All breeds dogs and cats. Breeders of Labrador Retrievers, black, chocolate, and yellow puppies. 1-987-5479, Ro-Shan Kennels Reg'd. 29tf

WEDDING INVITATIONS — ANNOUNCEMENTS + ACCESSORIES — 3 distinctive lines. Custom Printing. Eastern Ontario Graphics Ltd., Hwy. 43, By-Pass Chesterville. 19tf

SULLIVAN BROS. CONSTRUCTION — Building movers, houses, cottages, basement construction, Hy-hoe excavator for ditches, basements, farmers work, fence lines, dozers, trucks, loaders, air compressor, fill, top soil, muck. Class A weeping bed installation. In business since 1950. 448-2332, Chesterville. 28tf

Notices

NOTICE — Once a week for all your travel needs, call Dianna or Dee or World Wide Travel Bureau, Cornwall. 933-8720. 33tf

B&E TOYS
KING STREET
VIDEO MOVIE
VCR RENTALS
VHS
AND BETA
448-2083
CHESTERVILLE

NOTICE — For all your cake supplies drop in and order your specially made cake...Birthday, Wedding, Anniversary. Hours - Mon.-Fri., 8:30-4; Saturday by appointment only. Country Cake Boutique, located in Countryman Electric Building, Hwy. 43, East Chesterville, 448-2474. tf

NOTICE TO EXPECTANT MOTHERS
Visit Audrey's
1490 Bank Street, Ottawa
(south of billings Bridge)

For Maternity dresses and sportwear and ladies' fashions. Fantastic values.
Phone 733-0689 51tf

SEAWAY VALLEY CHRISTIAN COUNSELLING SERVICE AND THERAPY — For inquiries phone 543-2602 (weekdays) or write Box 1063, Morrisburg, Ont., K0C 1X0. 8tf

Wanted

WORK WANTED — Experienced chimney cleaner. Phone 535-2983 or 448-2552. 18-4

WANTED — Live-in baby sitter required for 2 small children on farm near Vankleek Hill. 678-2232. 16-2

WANTED — J.R.S. Distributing Company, RR1, Dundalk, Ontario. Wanted dealers and distributors for Tillotson carburettors and parts. Phone 1-519-923-5603. Ask for the manager. 15

WANTED — Heifers wintered - Balance rationed close to purvision. Calendar breeding. Free listed herds only. Phone 346-5797. 16-2

WANTED TO BUY — Beef Hides. Earl's Meats Ltd., Chesterville. 448-2324. 16tf

WANTED — Set of buildings suitable to milk 20-30 cows on minimum of 25 acres, also rental purchase possible. Phone 448-2043. 15

WANTED — Up to 10 acres of land with wood lot and good access. Phone 283-8919 or 448-2372. 16

ARTICLES WANTED — Top prices paid for scrap metal, brass, copper, lead, batteries and radiators. I.R. Bell & Son, 3000 Copeland St., Cornwall. 18tf

WANTED — To buy BEEF HIDES. Higher prices paid. Call Ed Hartle, 346-5961. 25tf

WANTED — Cash paid for crocks, guns, oil lamps, washboards, old dishes, furniture and household contents. 448-3525. 18

For Rent

FOR RENT — Wedding and anniversary cakes. Phone Country Cake Boutique, 448-2065. 12tf

FOR RENT — Store space approx. 900 sq. ft., King St., Chesterville. For information, call Louis Restaurant, 448-2051 and ask for Louis. tf

Lost

LOST — Grey female cat. Answers to the name of Minue. No claws. If found call 448-2895. Reward. 15-1

Birth

BIRTH

MURPHY — Richard and Sarah happily announce the arrival of Kevin Joseph on Dec. 1, 1983 at the Hotel Dieu Hospital Cornwall. A brother for Peter and Kristie. 15-1

Auction Sales

AUCTION SALE
Household Effects
of Bea Williamson
26 Wales Dr. Ingleside, Ont.
HELD INSIDE
SAT. DEC. 10, 1983
12:30pm

Evans piano; Heinzman piano; music stand; freezer; crocks; oak desk; washstand; 4 drawer filing cabinet; Electrolux vacuum cleaner; Singer sewing machine; 2 chesterfields; lazy-boy vibrating chair; utility tables; mirrors; fern stand; assortment of chairs and tables; dressers; high boys; beds; quilts; blankets; linens; night tables; floor lamps; vanity table; stools; foot stools; pots and pans; Christmas decorations; blackboard and stand; Maytag washer; Brentwood dryer; Brentwood fridge and stove; lawn mower; lawn chairs; garden tools; picnic table; stepladder; bicycle; umbrella table and chairs; wheel chair; step chairs; electric table; electric fireplace; tools; wheel barrow; assortment of garden tools; rototiller; humidifer; battery charger; hedge clippers; extension cord; garden hose; toboggan; artificial Christmas tree; variety of paints; Gibson fridge and G.E. fridge; other misc. articles.

TERMS—CASH
ACCEPTABLE CHEQUE
Auctioneer
Flora Dumouchel
Ingleside, Ont.
537-2925
Proprietor
Bea Williamson
Ingleside, Ont.
537-2448

15

Births

BIRTH

BEDDARD — Micheal and Shona (nee Empey) welcome with love their first child, Ashley Laura, 7 lbs. 1 oz., born Nov. 28 at Winchester Hospital. The happy grandparents are Mrs. Cyril Empey, and Mr. and Mrs. George Beddard. 15-1

BIRTH

HALL — Dwayne and Beth welcome with love and joy the birth of their daughter, Jennifer, on November 11, 1983. Many thanks to Dr. Argue and the Maternity Staff at the Winchester Hospital. 15

Cards of Thanks

CARD OF THANKS

I would sincerely like to thank all my family, relatives and neighbours for their many acts of kindness, flowers and visits while I was a patient in the W.D.M.H. Specials thanks to the Drs. and nurses for their excellent care.
Annie Johnston 15

CARD OF THANKS

I wish to extend my sincere thanks for flowers, get well cards, phone calls and visits received while I was a patient in Ottawa Civic Hospital and Winchester D.M.H. Special thanks to Dr. Drouin, Dr. Ivey, Dr. Sonik, Dr. Slowey, nurses on first floor and also on A4. Also special thanks to my mom, Mr. and Mrs. Garnet Johnston, and family, Mr. and Mrs. Jake Geertsma, Grace and Debbie Hess and family, Mrs. Sandy Young, Brad LeClair and Rev. Cox. The care and attention I received was greatly appreciated and will always be remembered.
Kathy Wagner 15

CARD OF THANKS

We would like to express our sincere thanks to our relatives, friends and neighbours for their many acts of kindness, help and generous donations we received after the fire we had. Also we would like to thank the people who organized the benefit dance on our behalf. This kindness is deeply appreciated and will not be forgotten.
Gordon and Phyllis Morrow and family 15

CARD OF THANKS

We would like to thank all those who were so kind to us with flowers, cards, gifts and visits while in Winchester Hospital, with the birth of our first daughter, Ashley Laura. Thanks to Dr. Slowey, Dr. Rosenquist and Dr. Marston, also the maternity staff for their excellent care.
Shona and Mike Beddard 15-1

CARD OF THANKS

We wish to thank our relatives, friends and neighbours for the party given in honour of our recent marriage. Special thanks to the McMillan family for making it an occasion we will never forget.
Sara Jane and Grant McMillan

In Memoriams

IN MEMORIAM

Memorial tribute for Elborn F.W. Campbell who passed away Dec. 9, 1981.

Today recalls the memory
Of a loved one gone to rest.
And those who think of him today
Are those who loved him best.
The flowers we lay upon the grave
May wither and decay
But the love for him who lies beneath
Will never fade away.

Lovingly remembered and sadly missed,
Wife Margaret Alma and family. 15

IN MEMORIAM

CAMPBELL — In loving memory of a dear father, Elborn, who passed away Dec. 9, 1981.

Nothing can ever take away
The love a heart holds dear
Fond memories linger every day
Remembrance keeps him near.

Dearly loved,
George and Jean 15-1

IN MEMORIAM

FORSYTH — In loving memory of my dear son and brother, Douglas, who passed away Dec. 8th, 1980.

Nothing can ever take away
The love our hearts hold dear,
Fond memories linger everyday,
We miss him more each year.

Mother and Brothers
Billy and Lyle 15-1

IN MEMORIAM

WALDROFF — In loving memory of a dear husband, father and grandfather, Carl G. Waldroff, who passed away suddenly, December 5, 1978.

In life we loved you dearly,
In death we love you still,
In our hearts you hold a place
No one else can ever fill
It broke our hearts to lose you,
But you did not go alone,
For part of us went with you
The day God called you home.

Lovingly remembered and sadly missed by,
wife Edith, daughter Marjorie,
husband and grandchildren. 15

IN MEMORIAM

BYERS — In loving memory of a dear mother and grandmother, Annie Mae Byers, who passed away December 8, 1978 and a dear father and grandfather, Robert Alexander Byers, who passed away May 26, 1947.

A million times we've needed you,
If love could have saved you,
You never would have died.
Things we feel most deeply,
Are the hardest things to say,
We always loved you,
In a very special way.
If we could have one lifetime wish,
One dream that could come true,
We'd pray to God with all our hearts,
For yesterday and you.

Never forgotten,
Loretta, Jessie, Iva, Wallace,
David, Beulah and families. 15

Card of Thanks

CARD OF THANKS

To my friends, relatives and Rev. L.M. Ferguson, for visits and treats while I was in Winchester Hospital. To my family, for all their help, my sincere thanks. Thanks also to Dr. H. Justus and Dr. Merrit, nurses and staff on 2nd floor West.
Glen McMillan 15-1

Greetings

SEASON'S GREETINGS

Best wishes to my relatives, friends and good neighbours, for a very merry Christmas and a peaceful and prosperous New Year. To those special people, for the thoughtfulness and caring, my sincere thanks. May Christmas bring you all the things that mean the most to you.
Betty Moran 16

NOTICE
DEADLINE DATE
For Classified Advertising
No Later Than
12 Noon
Tuesday
All Classifieds Pre-Paid
The Chesterville Record
448-2321

Coming Events

PUBLIC MEETINGS — Noble Villeneuve will attend the following public meetings. Thursday, Dec. 8, Lancaster Curling Club 7:30pm. Guest speaker: Hon. Andy Brandt, Min. of Environment. Monday, Dec. 12, Winchester Community Centre 8pm. Guest speaker: Hon. Dennis Timbrell, Min. of Agriculture and Food. Tuesday, Dec. 13, Bonnie Glen 8pm. Guest speaker: Fern Guindon. Wednesday, Dec. 14, Avonmore Community Centre 8pm. Guest speaker: Hon. Norm Sterling, Provincial Secretary for Resource Development. Everyone welcome. Thursday, Dec. 8 Winchester Community Centre 11am. Guest speaker: Premier Davis. Sandwiches and coffee will be served. 15-1

FINCH NEW YEAR'S EVE PARTY — First annual New Year's Eve Dance sponsored by Finch Fire Department will be held in Finch Arena 9pm-1am. Music by Westburg Union. Total package $45 per couple. Tickets available from any Finch fireman. 18-4

DANCE — Sponsored by the Chesterville Junior C Flyers Hockey Club held Sat., Dec. 10 9pm-1am. Chesterville Community Hall. Music by Blaine's Disco. Age of majority on request. Everyone welcome. 15

FARM FINANCIAL MANAGEMENT COURSE — 6 sessions (30 hrs.) short course is being offered by the Ministry of Agriculture and Food every Wednesday from Jan. 11 until Feb. 15. The objective is to improve financial management skills, to have each participant understand the financial strength and weaknesses of his business, to develop farm financial plans, and to consider the implications of credit use. The course is offered without charge. Maximum number of participants is 24. Applications may be made by calling R.A. Humphries 774-2313. 17-3

DANCE — Crysler Community Centre, Sat., Dec. 10. Sponsored by Crysler Fire Fighters. Orchestra. Admission $3.00. 9pm-1am. No Jeans. 15-2

MEETING — The next regular meeting of Chesterville Village Council will be held Mon., Dec. 12 at 7pm. 15-1

FLORIDA — Tour 1 - Daytona Beach, 23 day tour, Feb. 18th - March 11th. Surfside Inn, $899.00 p.p. Tour 2 - Mid Term Break Express Bus Daytona Beach. March 10 - March 18th. Hawaiian Inn. Starting at $375.00 p.p. For more information contact Frank's Tours, Box 606, Morrisburg, Ontario. 543-3444 or 535-2888. 13tf

CHESTERVILLE SANTA CLAUS PARADE — Sat., Dec. 10, 1pm. Get your floats ready. Watch for further details. 15-3

NEW YEAR'S EVE DANCE — Crysler Community Centre, Sat., Dec. 31, 1983 9pm-1am. Hot and cold buffet served. Hats and noise makers. Turkey and ham draws. Door prizes. Rock and roll music of the 60s and 70s with the 60 Cycle Band. Everyone welcome. Couples $25, Single $13. Come and celebrate in our newly renovated hall. For reservations call - 987-5254, Jean Guy and Diane Leduc. 987-5414 Gerry and Terry Benoit. 987-2877, Leo and Beatrice Boisclair. 18-4

NEW YEAR'S EVE DANCE — sponsored by the Avonmore Community Athletic Assoc., Sat., Dec. 31, 1983 at the Avonmore Community Centre 9:30pm-1am. Music by "The Lancers." Party favors, etc. Advance sales $40 per couple. After Dec. 17 $45 per couple. Price includes refreshments and buffet. Limited tickets. For more information call 346-5577. 15-2

THE MOST MODERN CHARTER COACHES IN EASTERN ONTARIO

- Large scenic windows
- Air conditioning
- Wash rooms
- Comfortable reclining seats
- Air ride suspension



AVONMORE
346-2063

"Fully licenced and insured to all points in Canada and the United States"

DELANEY BUS LINES LTD.

INCOME TAX RETURNS

- Have you any back years you need filed?
- Do you need help now to calculate your tax position for 1983?

We can assist you with your tax questions!

For Day or Evening Appointment
At your Home or Office:
PLEASE CALL ANYTIME

LARRY & APRIL DIETRICH
774-2164

Classified Display Advertising

Starting with the Dec. 7 issue of The Chesterville Record, advertisers requesting DISPLAY (Boxed) advertisements on The Record's Classified Pages will be charged at the rate of 30 cents per agate line or $4.20 per column inch. Advertisers who contract to advertise on the Classified Pages for a minimum 13-week period, will be charged at the rate of 25 cents per agate line or $3.50 per column inch.

15-3



Seeking support

John Turmel seeks a signature needed to get his name on the SD and G byelection ballot. Mr. Turmel was successful in getting the 100 names required, and is a candidate in the Dec. 15 contest. He was in Chesterville Nov. 30. record photo - maskell

Pork producers discuss stabilization

OTTAWA (Special) - Pork producer delegates from across Canada meeting in Quebec City November 21-22 reviewed a proposal for a national hog stabilization plan and considered other items of importance to the production and trade of Canadian pork.

Delegates from each province had an opportunity to study a stabilization plan put forward by the federal government and several provinces, and to discuss its provisions with federal government representatives. The CPC Executive Committee plans to further discuss the plan at a mid-December meeting after consultations with provincial produer organizations and governments have been completed.

Trade issues discussed included proposals of the European Economic Community which threaten to stop imports of Canadian fancy meats; low-priced imports of EEC pork products into Canada; and the trade implications of packing plant grading and inspection regulations and procedures. The CPC decided to send representatives to meet with Canadian delegates to the GATT Work Program on agriculture to assess prospects for international negotiation on at least three major items with implications for pork trade: standardization of international meat hygiene regulations; a code of conduct on export assistance and subsidies; and national policies of agricultural subsidization. The CPC Exports Co-ordination Committee will pursue any matters of interest to Canadian pork trade which may arise from these discussions.

Approval in principle, subject to the resolution of a few details, was given to a Voluntary Code of Practice for Handling Swine, the outcome of extension negotiations led by the Canadian Federation of Humane Societies.

CPC President Howard Malcolm reported to the delegates that, despite some difficulties and setbacks, efforts to eradicate African Swine Fever in Haiti are moving ahead. He suggested that continued support for the repopulation phase of the program would be "a very cheap insurance policy" for Canada against the potentially devastating effects of the highly contagious disease.

WI hears agriculture report

INGLESIDE (Special) - The guest speaker for the Ingleside WI November meeting was Jean Thompson, secretary of the Stormont Agriculture Society. She delivered a resume of activities that involve rural people as they present a fall fair.

Mrs. Thompson explained the events arranged and the displays that have to be organized are all done using local talent. The need for community participation is evident in the large number of events staged.

A report from the More Cents Than Dollars course was presented. Fourteen members took the course with very agreeable results. The members expressed their appreciation to the course leaders, Mrs. Thompson and Mrs. Mildred Rombough.

The WI Christmas meeting will be held at the home of Mrs. Doreen Winters on Dec. 15 and members are asked to bring a homemade article to be sold and a gift for the Cheer Boxes.

A social time was enjoyed by all and lunch was served by Mrs. Muriel Dixon, Mrs. Doreen Winters and Mrs. Kathy Elliott.

JFO games in Cornwall

(Special) - The Cornwall Civic Complex announced Thursday that Mr. Marvin Waldroff, Chairman of the 1984 Junior Farmers Association of Ontario Winter Games has selected the City of Cornwall for the 1984 Winter Games. Activities for the 1984 Winter Games will take place at the Cornwall Curling Club, St. Columban's Hall, C.C.V.S. Auditorium, General Vanier Auditorium, Nativity Hall and the Civic Complex. The activities for the 1984 Winter Games are as follows: curling men's and ladies', bowling men's and ladies', volleyball mixed teams, ladies' basketball, men's basketball, men's badminton. It is anticipated that some 600 participants will be involved in the 1984 Ontario Junior Farmers Winter Games and will provide an economic contribution to the community of $102,000. Members of the local organizing committee are: Mr. Roy Steele of Moose Creek, Mr. Marvin Waldroff of Newington and Mr. Ian Lang of Avonmore.

OFFICIAL
PASSPORT
PHOTOS
I.D. — CITIZENSHIP
FINISHED WHILE-U-WAIT
WAYNE LAPRADE PHOTOGRAPHY CHESTERVILLE
448-2321
After 5pm call..... 448-2852

Meals on Wheels

(Staff) - The local Meals on Wheels organization has issued a public appeal for volunteer drivers and helpers. Being a volunteer only requires an hour of your time per month. For further information contact Marion Lynch at 448-2874.

HENDERSON'S
CUSTOM MEAT CUTTING SHOP & ABBATOIR
TUESDAY IS SLAUGHTERING DAY
Government inspected beef and pork for sale
QUICK FREEZING & BONELESS CUTTING OUR SPECIALTY!
448-3471

Century 21
McIntosh & Proulx REAL ESTATE LIMITED member broker
504 MAIN ST., WINCHESTER 774-3990

R680 $20,800.00 - Williamsburg. 3 bedroom, 1½ storey, well insulated and ready to move into. Wiring, furnace, septic system all updated in last 5 years. Must be seen. **Don McIntosh 989-2047.**

R859 $38,900.00 - Iroquois. Two 3 bedroom apartments. Investment Property. Lot 100' x 104'. Good location. **Maurice Eyre, 543-2391.**

R852 $59,900.00 - 3 bedroom bungalow in Winchester, bright and comfortable, includes finished rec room and in-ground pool. **Barbara Guffroy, 535-2378.**

F224 $115,000.00 - This is the Elite of Hobby Farms. 2 storey 5 bedroom brick home, basement finished. Barn buildings in excellent state of repair. Landscaping is eye catching. Located south of Finch. **Al Loynachan, 537-2161.**

MAKING HOMES AFFORDABLE, CENTURY 21.™ MLS

JOHN A. ALLISON
REAL ESTATE BROKER
MORRISBURG, ONT. PHONE 543-2044
RESIDENCE - 543-2989

IROQUOIS - Large 5 bedroom older frame home, in good residential location. Well maintained property. Main floor family room. 1½ baths. New gas efficiency furnace. Asking $40,500. (4755)

ELMA AREA - Older 2 storey brick home, located on paved road, on a good sized lot. Four bedrooms, full bath, country kitchen, dining and living rooms. Oil forced air heat. Very low heating costs. Asking $39,500. (4736)

CHESTERVILLE AREA - 2 storey, 3 bedroom, solid brick, older home, on 1.15 acres. New well and septic tank. Completely renovated. Combination oil/wood furnace. Fully insulated. Asking $47,500. (4733)

WINCHETER - A wrap-around verandah sets off this older 2 storey, 3 bedroom home. Excellent condition, with ground floor family room and laundryroom with ½ bath. Extra large lot, 2 garages, above ground pool. Asking $49,500. (4731)

MATILDA TWP. - Concession 4. Approximately 100 acre farm, with 4 bedroom brick home, double garage, barn, silo, unloader, barn cleaner, machine shed. Recently reduced to $82,000. (4492)

OFFICE — 543-2044
AREA SALES REPRESENTATIVES
Susanne & Jim Alexander..... 989-2135
Gloria D. Brown..... 543-3241
Keith Droppo..... 448-2611
Leon Marcellus..... 448-2444

Village of Chesterville

WINTER PARKING

No motor vehicle shall be parked on any street in the Village of Chesterville, between the hours of 12 o'clock midnight and 7 o'clock the following morning, during the months of November, December, January, February and March.

All motor vehicles shall be removed from the streets, at any time between the hours stated above, to facilitate snow plowing and snow removal.

Any parked vehicle, which interferes with snow plowing or snow removal, will be moved and all costs and charges in connection therewith, shall be charged to the owner of the vehicle.

John B. Smith
Road Foreman
Village of Chesterville

South Nation River Conservation Authority
Société d'aménagement de la rivière Nation-Sud
P. O. BOX 69 BERWICK, ONT. K0C 1G0

PUBLIC MEETING
TO DISCUSS
CRYSLER DYKE
AT
CRYSLER COMMUNITY HALL
ON
THURS., DEC. 8th
AT
8:00 P.M.
14-2

DANCE
SPONSORED BY
CRYSLER FIRE FIGHTERS
SAT., DEC. 10
9PM-1AM
Orchestra
ADMISSION: $3
NO JEANS PLEASE
15-1

Ministry of the Environment
HELP WANTED
ASSISTANT OPERATOR

From $8.63 per hour to $9.98 per hour
(Part-time up to 24 hours per week)

The Ministry of the Environment, Southeastern Region, requires an assistant operator to assist in the operation of maintenance, janitorial duties associated with the Ministry's sewage and water projects located in the Villages of Winchester and Chesterville.

QUALIFICATIONS:
- Several years electrical/mechanical experience
- Good English language and printing skills
- Good phsycial condition
- Valid driver's licence and good driving record

Return applications to:

Ministry of the Environment
1 Mill Street
P.O. Box 188
CHESTERVILLE, Ontario
K0C 1H0

Closing date for applications December 15, 1983.

Applications can be obtained at the Winchester Municipal Office, Winchester, Ontario, or the Chesterville Municipal Office, Chesterville, Ontario.

RE/MAX Above the Crowd!
We've just sold...
74 Church St.
Chesterville Village

If you're interested I can provide a market analysis of your home to you without charge or obligation!



RESIDENCE:
9 Main St. South
Chesterville, Ontario
K0C 1H0
1-448-2454

lorraine lefebvre
sales representative

RE/MAX gateway realty ltd.
1663 carling avenue
ottawa, ontario K2A 1C4
bus: (613) 728-2811
Not intended to solicit property already listed for sale

SANTA SHOPS AT...
The Brookslyn
FOR KARAT GOLD JEWELLERY
- EARRINGS - 150 Styles
- CHAINS - Neck & Bracelet Length
- RINGS - PENDANTS - TIE TACS

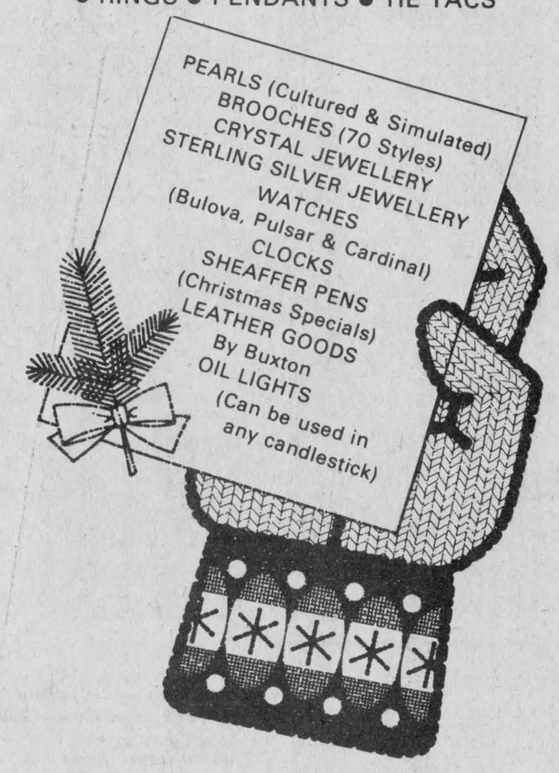

COME IN & BROWSE
WE KNOW YOU'LL FIND SOMETHING SPECIAL!
Chesterville — 448-2804

Complete Milking Herd
of Austin Payne, Kemptville, Ont.
will be sold at
Fawcett's Sale Arena
Winchester, Ont.
Friday, Dec. 16
12:00 noon

30 head selling — registered Holstein cows, quite a number of springing or fresh.

Classified and on ROP.

All are sired by and bred to the top sires at Eastern Breeders. Mostly young cows with good udders and in top condition.

Followed immediately by:
A 15-head consignment from the milking herd of David Wilson, Pakenham. Mainly fresh or springing. Approximately half of these cows are registered, remainder grades.

All cattle are free listed.

Fawcett Brothers
Winchester, Ont.
Allison 774-3610
Ralph 774-5710

SAUVÉ REAL ESTATE LIMITED
ALEXANDRIA (613) 525-2940

FARMS

$84,000. - 150 acres to settle estate, paved road, natural severance. Excellent bush. Approx. 1½ workable. Well maintained 4 bedroom heritage home. Good out buildings. North of Avonmore. (SOLD)

$49,900. - 109 acres, approximately ½ bush. 2 storey, 3 or 4 bedroom home. No bathroom, small barn. Between Avonmore and Monkland.

$100,000. - 174 acres in 3 parcels. Power of sale. Farm home, large barn with cleaner. 2 silos, shed. Needs clean up. Southeast of Monkland.

$105,000. - Modern brick bungalow, new barn on 35 acres. Hwy. 43, west of Monkland. Many extras.

$110,000. - 200 acres, beef or hobby, excellent 2 storey brick home. Some new seeding.

$148,000. - Prestigious brick home on 35 acres. Excellent horse barn, well landscaped. South of Avonmore.

ONLY $33,200. - Handyman Special. Home repairable but not liveable at present. South of Avonmore.

CASH CROP FARMS

Only $79,000 includes 100 acres total, 60 acres of it undertiled, 85 acres tillable. Storage and drying facilities. Good site to build a home. Located on part of Lot 5, Concession 2, Township of Williamsburg. Exit #120 on Hwy. 401 and go east about one mile. Close to parks and golf.

COMMERCIAL

$45,000. - Gas station, 2 service bays, pit and a small 1½ storey home. Excellent change to be your own boss, located in Vilage of Newington. Non-negotiable price.

$98,750. - Supermarket in Village of Newington. No competition in area. Includes 3 bedrom home. Will consider any reasonable offer.

LAND

$15,000. - 21 acres. Mostly cedar bush. Excellent building location. Frontage on 2 roads, south of Avonmore.

$35,000. - 100 acres. Good barn and shed. Dunvegan area. Brick home also available at additional cost.

CONTACT
HERB SCHWARTZ — 346-5721

Jobs and quality education for our young people
Make sure they get the message in Toronto.
On Dec. 15, Vote for JOHNNY WHITTEKER

Winchester OPP Blotter

Compiled by
Cpl. R.J. Lyon
Winchester OPP

IMPAIRED DRIVED

We are fast approaching one of the busiest times of the year. Winchester Detachment as well as all other detachments and police forces in Ontario are accelerating their efforts in combating the problem of drinking and driving. The havoc on the roads caused by the drinking driver indicates that this must be a top priority. Everyday in Ontario alcohol is involved in the deaths of two people and 81 motor vehicle collisions.

All vehicles and men will be utilized to the fullest. The breathalizers and roadside testers will be used continually with spot-checks and roadblocks. Every effort will be made in an effort to combat this serious problem.

On Saturday, December 3, 1983 at 1:30pm Const. Howard Smith observed a vehicle in the ditch on Hwy. 31 Winchester. A roadside test was conducted on the driver and as a result he was arrested and returned to Winchester Detachment. Robert Roughton, 25, of Greely, has been charged with impaired care and control and care and control over .08. He is to appear in Winchester Court on January 27, 1984.

On Saturday, December 3, 1983, at 8:45pm Const. Ken Hawkins observed a vehicle on County Road 13 near Morewood being operated erratically. The vehicle was stopped and the driver arrested. As a result Christopher R. Must, 24, of Victoria St., Winchester, has been charged with impaired driving and drive over .08. He is to appear in Winchester Court on January 27, 1984.

COURT . DEC. 1. 1983
CORNWALL

....Roger Earl Beazer, 17, of Main St., Chesterville, appeared on charges of arson and setting fire to a substance. These charges were laid when a classroom at the North Dundas District High School was set on fire on March 3, 1983. There were no injuries and approximately $2,100 damage. Chesterville Fire Department extinguished the fire. Beazer entered a plea of guilty to setting fire to a substance and the arson charge was withdrawn by the Crown. Judge J. Forget sentenced Beazer to 60 days in jail followed by three years probation. Part of the probation is that Beazer pay restitution for the damage.

ACCIDENTS

On Monday, November 28, 1983 at 2:50pm George Shaw, 73, of RR2, Mountain, was driving his 1980 Chevrolet north on County Road 3 in the Village of Inkerman. Shaw lost control of his vehicle on the ice covered road and entered the west ditch and rolled over onto its roof. Shaw and his wife Muriel were slightly injured. The vehicle suffered approximately $1,000 damage. Const. Ken Hawkins is investigating.

On Friday, December 2, 1983, at 8:05am Ronald Richards, 22, of Streeter Pete St., Chesterville, was driving a 1979 Chevrolet, stake truck, east on Highway 43, Mountain Township. Kenneth MacDougall 29, of Oxford Mills, was driving a 1982 Chevrolet sedan west approaching Richards. The left front of the Richards vehicle struck the left rear of the MacDougall vehicle. There were no injuries. Damage to the vehicles was approximately $5,000. MacDougall has been charged with failing to share roadway. Const. Howard Smith investigated.

On Monday, December 5, 1983 at 12:30pm John Vandongen, 53, of Morewood, was driving his Ford pickup south on County Road 7 south of Morewood. He was pulling a homemade trailer. Vandongen lost control of his vehicle on the slush covered road. The vehicle entered the east ditch and rolled over causing approximately $2,000 damage. There were no injuries. Const. Al Lummiss is investigating.

THEFTS

On Thurs., November 24, 1983, Dale McNaughton, owner of the Seaway Valley Pharmacy, Main St., Chesterville, reported the theft of money from his store. Sometime between 1-6pm unknown person(s) removed the money from the counter area.

On Thursday, November 24, 1983, unknown persons entered Beckers Store, King St., Chesterville, and removed a quantity of money. Sometime during the afternoon when the clerk was distracted, someone removed the money from under the front counter.

On Saturday, November 26, 1983 unknown persons entered the Fulton Home Centre and Supermarket, Water St., Chesterville, and removed a quantity of money from a purse. Sometime between 1-6pm someone removed the money from the purse under the front counter.

On Saturday, November 26, 1983, unknown persons entered the Manager's office in David's Store, Main St., Chesterville and removed a quantity of money and lottery tickets. The theft was discovered by the owner Stanley David, The stolen lottery tickets consisted of six Super Loto, 1 Jan. '84 draw; three Super Loto, 27 Nov. '83 draw and 13 books of Wintario tickets. Const. Howard Smith is investigating these thefts.

On Tuesday, November 22, 1983, Dwight Hutt reported that the flags from the Royal Canadian Legion and Winchester Cenotaph had been stolen. The same day Bud Coulter advised that the flags had been stolen from in front of the Town Hall. These thefts had occurred during the weekend of November 19-21, 1983. Const. Howard Smith is investigating.


He & She
HAIR STYLING SALON
"FAMILY HAIR CARE CENTRE"

Lorne and Debbie Robinson
Moulinette Rd.
Long Sault
(below Beckers)
Tel.: 534-2646

TOWNSHIP OF OSNABRUCK

Sealed priced quotations for equipment rentals will be received for work within Osnabruck Township for the period January 1, 1984 to December 31, 1984. Price to include competent operator. Closing date for quotations to be January 13, 1984 at 4:00 p.m. Further information can be obtained at the Township Office, Osnabruck Centre.

Blair Watson
Road Supt.
15-1

YOUR LUNG ASSOCIATION
Lungs Are For Life.

PETRO-CANADA
NATIONVIEW SERVICE CENTRE (CHESTERVILLE)
A DIVISION OF 512031 ONTARIO LTD.

MECHANICS
MONDAY TO FRIDAY
8AM-5PM

GAS HOURS
MON.—FRI.—6AM-10PM
SATURDAY—7AM-10PM
SUNDAY—8AM-8PM
(Every Sunday & Holidays)

JUDY & FRANK HEERKENS
CHESTERVILLE - 448-3600

NOTICE TO VOTERS

Electoral District of Stormont, Dundas & Glengarry

The following people have been duly nominated as candidates for the Provinical By-Election December 15, 1983:

1. **For New Democratic Party**
   Rudi Derstroff
   Official Agent -
   Helena McCuaig
   R.R. # 1
   North Lancaster, K0C 1Z0
2. **Independent**
   John C. Turmel
   Official Agent -
   Marc Gauvin
   501-1240 Donald Street
   Gloucester, K1J 8R7
3. **For Liberal Party**
   Johnny Whitteker
   Official Agent -
   Cindy Nicholson
   P.O. Box 956
   Morrisburg, K0C 1X0
3. **For Progressive Conservative Party**
   Noble Villeneuve
   Official Agent -
   W. James Cook
   P.O. Box 462
   Chesterville, K0C 1H0

H. Fay Shaver
Returning Officer
December 2, 1983

SUNDAY SERVICES

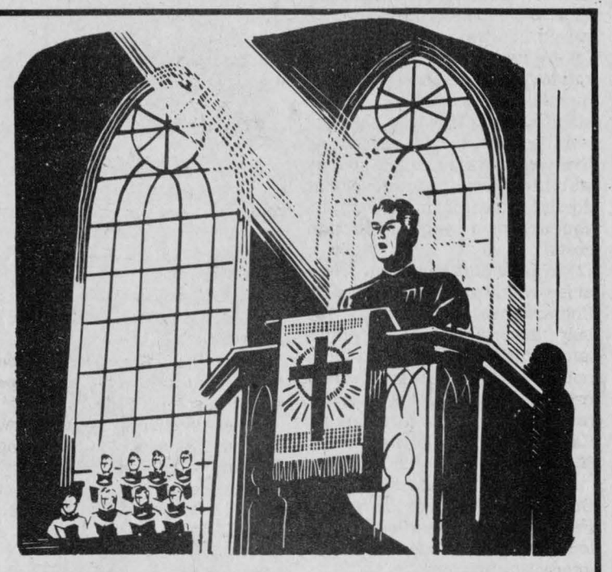

CHRISTIAN REFORMED CHURCH
Williamsburg, Ontario
Minister: Rev. Wieger DeJong

SUN., DEC. 11, 1983

9:30 A.M. — Morning Service
2:30pm - Afternoon Service

Nursery provided during both services. You are invited to worship with us.

May 1984

UNITED CHURCHES
Chesterville — Morewood
Minister: Rev. L.M. Ferguson

SUN., DEC. 11, 1983

9:30 A.M. — Morewood
11:00 A.M. — Chesterville

Everyone Welcome
December 1983

ST. MARY'S CATHOLIC CHURCH
Chesterville
Pastor: Rev. J. Appelman

SUN., DEC. 11, 1983

HOLY MASS
Saturday — 7:30 P.M.
Sunday — 9 & 11 A.M.
Weekdays — 9 A.M.

Sept. 1984

CHESTERVILLE CHRISTIAN FELLOWSHIP
13 Albert Street
Pastor: Rev. R.S. Bombay
448-2084

SUN., DEC. 11, 1983

10:00 A.M.
Family Bible Hour

11:00 A.M.
Morning Service of Worship

7:30 P.M.
Evening Service

Affiliated with
The Pentecostal Assemblies of Canada

May 1984

HOLY TRINITY ANGLICAN CHURCH
Chesterville
Rev. J.D.A. Dobson
774-2236

SUN., DEC. 11, 1983

March 1984

PRESBYTERIAN CHURCH
Morewood
St. Andrew's, Chesterville
Rev. Bert de Bruijn
Phone: 448-2516

SUN., DEC. 11, 1983

Chesterville
9:45 A.M. — Sunday Worship
11 A.M. — Sunday School

Morewood
11:15 A.M. — Sunday Worship
Sunday School

Come Expecting
Leave Rejoicing

May 1984

DUNBAR PRESBYTERIAN CHURCH
Dunbar
Minister: Rev. Ed. Wiley
B.Sc., M. Div.
Tel. 543-2160

SUN., DEC. 11, 1983

9:30 A.M.
Sunday Service
Sunday School

Everyone Welcome

April 1984

Stormont, Dundas & Glengarry

CONSEIL DES ÉCOLES SÉPARÉES CATHOLIQUES DES COMTÉS DE — COUNTY ROMAN CATHOLIC SEPARATE SCHOOL BOARD

NOTICE
MEETING

Please note that the regular meeting of the Stormont, Dundas and Glengarry County Roman Catholic School Board will be held on **December 13, 1983** *instead of on December 20, 1983* beginning at 19:30 hours.

The Central Office of the Catholic School Board will be closed for business from Saturday, December 24, 1983 to January 2, 1984 inclusively.

Sheila Tremblay
Chairman

Gilles Metivier
Director of Education
15-1

DUNDAS
Power Line Ltd.
OWNER FRANK HEERKENS

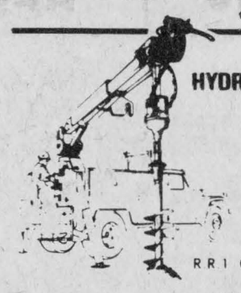

ALL TYPES OF
HYDRO POLES & SERVICE INSTALLATIONS
HYDRAULIC AUGER
& 5-TON BOOM WITH BUCKET
BACKHOE SERVICE
EARTH & ROCK REMOVAL
TREE TRIMMING

R R 1 CHESTERVILLE, ONT. K0C 1H0
Bus.: 448-3400
Res.: 448-3400

NOTICE

For over twenty years it was my pleasure to serve the community of Chesterville and District as resident funeral director for Vice & Craig. In 1982 I disposed of my interest in the business retaining a contract for part time employment in the Chesterville funeral home with the new owners. In August 1983 I was forced to leave Chesterville on short notice by breach of my contract by the present owners of Vice & Craig. As a result I am no longer able to serve my friends in the Chesterville Area.

I do wish to express my appreciation and thanks to the people of the area served by the funeral homes at Chesterville, Winchester and Metcalfe, with whom I have done business over the past score of years. I have always endeavoured to assist and strengthen families in troubled times and I shall miss greatly not only the opportunity of continuing service but also the friendliness and consideration always shown to me personally.

Dudley Craig

G.D. Craig

Stock Market Over-View
by G.P. Godard
TAX the temporary plan that never left us

Investor's particularly at this time of year, should familarize themselves with the advantages of tax-loss selling. Tax-loss selling is beneficial in a year that the investor has realized an unusually large amount of capital gains.

By evaluating ones portfolio the investor may find one or more securities with a market value well below their purchase price. If he or she does not foresee any further market appreciation in the immediate future for such a stock, it may be sold at a loss. This capital loss in turn may be applied against his or her income in the same year up to an annual maximum of $2000.00. Any remaining net capital loss from that year may be applied against income in the immediate prior year and in future years up to $2000.00 maximum, until total net capital losses are absorbed.

The settlement date which occurs five business days after the transaction date is very important. This years settlement date is December 30th with a transaction date of December 23rd. An investor who sells a stock at a loss on the last business day of December cannot claim a capital loss for the immediate taxation year. The loss would apply to the next taxation year since the settlement date would be early January, five business days after the transaction date.

Contributing editor of the
Marketing Advisory Column
Box 387
INGLESIDE, Ontario
K0C 1M0
15-1

Make the Season bright!!
Add a festive glow to the holiday

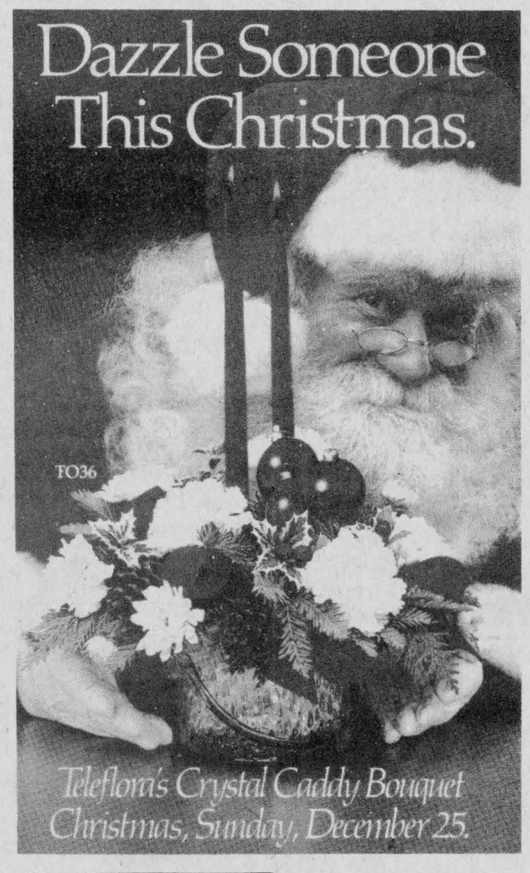



Fruit Baskets
$17.50
and up

Potted Plants
10% Off
Cash & Carry

Twin Candle
$25.00, $27.50, $30.00

Holiday Glow
$27.50, $30.00, $35.00

The FTD Holiday Glow™ Bouquet (left)

The FTD Twin Candles™ Bouquet (right)



Crystal Caddy
$30.

Softly glowing candlelight accents show-white flowers, fresh forest greens, pine cones and holiday accessories - a perfect way to wish "Happy Holidays" to family and friends or business associates.

SEND IT WITH SPECIAL CARE...WORLDWIDE

FLOWERS
URANT'S
45 Queen St., Chesterville 448-2354

Stop the wasteful spending of our taxdollars
Make sure they get the message in Toronto.
On Dec. 15, **Vote** for **JOHNNY WHITTEKER**

Byelection '83: Candidates answer three key questions

1. What is the major problem facing agriculture today and how would you deal with it?

The major problem facing agriculture today is that farmers have no security. Farmers' incomes are declining and their debt load is rising; both trends threaten the security of farmers as individuals and of the industry as a whole. The problem can be solved this way:

(1) by introducing farm stabilization programs based on farmers' cost of production. Current stabilization plans don't do the job because they're based on five-year price averages, so they stabilize prices at a low level that doesn't protect farmers from the squeeze of rising production costs.

(2) by providing long-term credit at low rates to farmers. Ontario's Conservative government is the only government of a major agricultural province that does not have a long-term farm credit program. In fact, the average provincial loan per farm across Canada is $8,829; in Ontario it's $0.

The NDP would set up an Ontario program like the federal Farm Credit Corporation to offer long-term loans at favourable interest to farmers.

2. Is this area's tourism potential being used to its best advantage?

No, I don't believe it is.

Nor do I think that the government's plan to build an elaborate new resort at Upper Canada Village is the answer. The last time the Conservatives got into the resort business, Minaki Lodge in northwestern Ontario ended up costing the taxpayers $45 million. We don't need another empty disaster. The fact that the government's private reports suggest building staff dormitories at the new resort means that outsiders would get jobs, not local people.

What we need is a unified tourist plan for our area. Upper Canada Village draws tourists to SD and G, but all too often they don't stay overnight or longer. A co-ordinated promotion program for our area's other attractions and the development of new ones - perhaps a summer theatre or other relatively inexpensive projects - is needed if our tourist industry is going to develop.



Rudi Derstroff

When locally-owned motels and hotels are full, then it might be time to take another look a building a big new hotel. Until then, the Conservatives' plan to build a resort is likely to mean that local motel owners would suffer.

3. Does SD and G need an infusion of new industry? If so. what type would best suit the area?

Yes, we definitely need new industry. We shouldn't be looking for any one type of industry. Instead, we should try to attract many different kinds of small plants so that we'll have a diversified base and aren't dependent on the fortunes of any one industry.

Throughout this campaign I have talked about the need for new initiatives on job creation. The Conservatives at Queen's Park and the Liberals in Ottawa say they have done all they can to create jobs - but they admit that unemployment will remain over 10 per cent for three more years. If you look around at all our unemployed young people, you can see that the Liberals and Conservatives obviously have not done enough.

SD and G is ideal for expansion of the high-tech manufacturing based in Kanata. Small plants that require a stable work force and that don't pose any pollution threats to the area's farmers should be aggressively sought after by SD and G.

I have proposed that we set up a Municipal Enterprise Corporation to assist local businesses in expanding or building new industries. These county-wide development corporations have been used with success in Britain and some parts of the U.S.



Noble Villeneuve

1. What is the major problem facing agriculture today and how would you deal with it?

The biggest problem is to find ways to stabilize farm income, especially for red-meat producers in this area. Ontario has proposed a stop-loss insurance system but Ottawa is dragging its heels.

We also need more co-operation between the provincial and federal governments so that Ottawa doesn't tax away what Ontario provides. Our area has particular problems because we're so close to Quebec. We need to counter the inequities that exist.

Of course, we need more municipal and tile drainage. Despite government resraint, more money can be found. But we don't want to find ourselves in the Quebec situation, where giving glad-handedly with one hand has led to taking away with the other through brutal taxes.

2. Is this area's tourism potential being used to best advantage?

We should continue to rely on, and build upon, the enormous attractions of the St. Lawrence Parks system. The commission is the biggest employer in this area, spinning off jobs and dollars through buying products from 200 local businesses.

The parks system is to be expanded through more provincial funding. I see merit in the Heritage Inn proposal - providing it is done with private capital with no special breaks.

We can also encourage more waterfront development. Tourism brings jobs and provides amenities that make life more pleasant for local residents.

3. Does SD and G need an infusion of new industry. If so. what type would best suit the area?

Obviously, we need new industry so that our young people won't have to pack up and leave. Skills training for youth is one of our greatest needs.

With expanded tile drainage, we could have greater cash crop farming and attract food processing plants.

Some industries are making inquiries to move their plant expansion from Quebec to easterly SDG. If they're sincere, we can't turn them down and indeed, should welcome them. We're in a good position to attract smaller, high-tech industries.

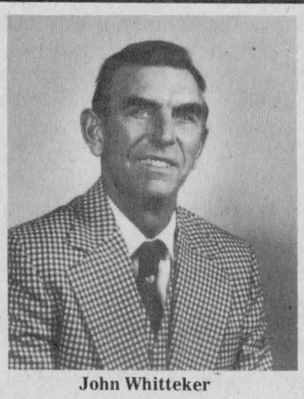

John Whitteker

1. What is the major problem facing agriculture today and how would you deal with it?

First, I would make sure that it is a priority. It certainly isn't a priority now - only one percent of the whole provincial budget is spent on agriculture. We need a better deal for our farmers. We need more assistance for tile drainage. More money has been spent on drainage in Lambton County over the last three years than in five Eastern Ontario counties. We have a positive eight-point program which includes interest rate relief, help for young farmers, capital cost assistance, preservation of farmlands, export assistance, and small town revitalization.

2. Is this area's tourism potential being used to its best advantage?

Tourism offers great potential for jobs which we need badly. We must, however, be careful that the spending of our tax-dollars doesn't compete with private enterprise. Just look at the example of Heritage Inn. I feel the issue of how the hotel would be filled must be settled before it goes ahead. And we have to ensure that any government-subsidized operation pays the taxes that the private entrepreneurs pay. The game must be played by the same rules.

3. Does SD and G need an infusion of new industry? If so. what type would best suit the area?

Yes. One of my major concerns is the problem of unemployment, especially among young people. Our area offers real potential for jobs and industrial development, particularly industries related to agriculture. Toronto is not investing sufficient funds in our area. The PCs have abandoned regional development here as a priority. In southern Ontario, figures from three development corporations show that spending there increased a whopping 477.2 per cent since 1975-76, while spending in eastern Ontario, through the Eastern Ontario Development Corporation (EODC) rose only 17.7 per cent over the same period.

Turmel

Interest rates!

1. What is the major problem facing agriculture today and how would you deal with it?

The biggest problem facing agriculture is farm foreclosures. I would restrict bank computers to a pure service charge - no more interest rates.

2. Is this area's tourism potential being used to its best advantage?

Probably not. There is a shortage of money caused by interest rates.

3. Does SD and G need an infusion of new industry? If so. what type would best suit the area?

No, I don't think SD and G needs new industry. It needs the same industry it had before the Depression. We have to put the people back to work who lost their jobs. Tax credit notes should be issued. It goes back to a work bee, a French Canadian corvee, where people were allowed to pay their taxes by working for the state. Tax credit notes would pay the unemployed to work.



All the candidates in the SD and G byelection gathered at the Chesterville returning office Thursday afternoon to officially hear returning officer Fay Shaver officially file their nomination forms and read the writ of election. Those attending the ceremony were, left to right, election clerk John Ouderkirk, Liberal John Whitteker, NDP Rudi Derstroff, Tory Noble Villeneuve and returning officer Fay Shaver. record photo-hayes

FULTON BROS. LIMITED

Hours: Mon. - Sat., 8 - 6 p.m. Fri. - 8 - 9p.m.

Home Hardware — Better Living Starts at Home 448-2345

HITACHI

TV & APPLIANCES Sales & Service 448-2195

BEST BUY — FIVE ROSES WHITE ENRICHED FLOUR 22 lb. Bag 5.59

BEST BUY — TENDERFLAKE LARD 454 g Pkg. .85

BEST BUY — FROM THE TROPICS GOLDEN YELLOW BANANAS .25 lb. .55 kg

BEST BUY — FRESH MEAT FROM THE HIP BONELESS ROUND STEAK, INSIDE ROUND ROAST, RUMP ROAST 2.48 lb. 5.47 kg

GENERIC KETCHUP 1 L Btl. 1.79

MISS MEW VARIETY CAT FOOD 170 g Tin 4/1.00

GENERIC PORK & BEANS 540 ml Tin 2/.99

PEPSI, COKE, CANADA DRY, 7-UP 750 ml Btl. .59

GENERIC PEANUT BUTTER 1 kg Jar 1.99

AYLMER CHOICE TOMATOES 795 ml Tin .89

RED PATH WHITE SUGAR 2 kg Bag 1.39

SUNLIGHT LIQUID DETERGENT 1 L Btl. 1.99

SANI-GUARD GARBAGE BAGS 1.5 ml - 10 Pack .99

SUNLIGHT POWDERED DETERGENT 6 L Box 3.69

PARTY TIME ASSORTED 113 g Box COCKTAIL MIXES .99

NESCAFE INSTANT COFFEE 10 oz. Jar 4.99

PRODUCE

FIRM RED SLICERS FLORIDA TOMATOES .49 lb. 1.08 kg

FRESH CUCUMBERS 2/.49

TABLE FRESH RED GRAPES .69 lb. 1.52 kg

FRESH FRUIT SUNKIST NAVEL ORANGES .99 Dozen

GRADE A MAC APPLES 3 lb. Bag 1.29

FIRM & CRISP GRANNY SMITH APPLES .49 lb. 108 kg

SUNKIST CHOICE LEMONS 4/.99

FRESH FRUIT FLORIDA ORANGES 5 lb. Bag 1.99

Home Hardware

POLONIA CRYSTAL ASSORTED PIECES 20% OFF

SUPA WRENCH MULTI-PURPOSE FITS NUTS - 3/8" - 13/16" 7.95

WINE GLASSES 5½ oz. .89

EKCO ALUMINUM FOIL PIE PLATES Pkg. of 4 .89

IRONING BOARD COVER & PAD SET 8.49

BENCH MARK CLAW HAMMER 14.99 16 oz.

ESSO - 10W30 MOTOR OIL 1.29 1 L

BAKERY

WESTON SLICED WHITE BREAD 24 oz. Loaf .49

WESTON PROTEIN WHITE LOAF 24 oz. .79

WESTON PLAIN & SUGAR DONUTS 12 Pack .99

WESTON COUNTRY ROLLS 12 Pack .89

WESTON LEMON BUNS 6 Pack 1.29

WESTON CRACKED WHEAT 24 oz. Loaf .69

WESTON 60% WHOLE WHEAT 24 oz. Loaf .69

Frozen Food

MAJOR TREAT ICE CREAM 2 L Cont. 1.79

SUNPAC FROZEN ORANGE JUICE 355 ml Cont. .89

HIGHLINER FROZEN COD FILLETS 454 g Pkg. 1.99

MRS. SMITH FROZEN PIE SHELLS Pkg. 2's 1.29

DAIRY

STORE PACK FRESH MILD CHEESE 2.59 lb. 5.70 kg

SEALTEST YOGURT 500 g Cont. 1.09

SEALTEST SOUR CREAM 500 ml Cont. 1.29

Cut From Canada Grade "A" Beef

BONELESS BLADE ROAST 1.88 lb. 4.14 kg

FAST FRY TENDERIZED STEAK 3.18 lb. 7.03 kg

BONELESS STEWING BEEF 1.68 lb. 3.70 kg

T-BONE/WING STEAK 2.98 lb. 6.57 kg

LOIN PORK CHOPS RIB/TENDERLOIN ENDS 1.68 lb. 3.70 kg

CENTRE CUT LOIN PORK CHOPS 1.98 lb. 4.37 kg

SWEET PICKLED COTTAGE ROLLS 1.09 lb. 2.40 kg

FRESH SIDE PORK 1.38 lb. 3.04 kg

FRESH & MEATY PORK HOCKS .58 lb. 1.28 kg

WHOLE/HALF LEG OF PORK 1.39 lb. 3.04 kg

DAVERN, 450 g WIENERS .89

DEVON, 500 g BREAKFAST BACON 1.59

BY THE PIECE BOLOGNA .69 lb. 1.52 kg

MARY MILES DINNER HAMS 1.99 lb. 4.38 kg

PORK & BEEF BREAKFAST SAUSAGE 1.28 lb. 2.82 kg

CANADIAN QUEEN DINNER HAMS ¼, ½, Whole 2.09 lb. 4.61 kg

BONELESS LEAN & EASY HAMS 2.29 lb. 5.05 kg

SMOKED PICNIC SHOULDER 1.18 lb. 2.60 kg



Floyd Dingwall literally cleaned up on the trophies at the annual St. Lawrence Jersey Club Awards Banquet held in Finch on Friday. He collected six of the 10 awards given, including Premier Breeder. Above: the Dingwall family proudly displays some of the trophy collection. From left to right are: Harold, Muriel, Brenda, Floyd and Richard Dingwall.

record photo - orlando

Dingwall collects top Jersey awards

FINCH (Staff) - The St. Lawrence Jersey Club held its annual meeting and awards banquet Friday night and Berwick's Floyd Dingwall collected six of the 10 awards. Following is a list of the 10 awards winners at the 1983 Parish Show:

1st Prize...Highest Breed Class Average (BCA):Floyd Dingwall
2nd Grand Champion Cow: Floyd Dingwall
3rd Prize...Reserve Grand Champion Cow: Floyd Dingwall
4th Prize...Breeders' Herd: North River Farm
5th Prize...Junior Champion: Ferme Bovi Lact
6th Prize...Best Udder: J.J. MacKenzie and Son
7th Prize...Premier Breeder: Floyd Dingwall
8th Prize...Premier Exhibitor: Floyd Dingwall
9th Prize...High BCA Cow: Elvale Master Kate
10th Prize...Highest Herd (278): Floyd Dingwall

Dundas Holstein Club active and profitable

WINCHESTER (Staff) - The Dundas County Holstein Club had a good year in 1983, both in the bank and in the events staged over the course of the year.

Former club president Carl Smith, delivered that assessment Wednesday in Winchester at the club's annual meeting.

The club saw a healthy bank balance of $6,054.57, as of Oct. 31, 1983 and the club's auditor, Ward Mallette Chartered Accountants, praised the club executive for improving their bookkeeping practices.

In a letter from the auditors the club was commended for implementing a complete double entry system, attaching vouchers or receipts to cancelled cheques, reconciling bank accounts on a monthly basis and having members approve the expenditures twice a year.

"These improvements assisted us greatly in the performance of our audit," the letter states.

In his remarks to the roughly 54 members attending Mr. Smith said the Dundas club had experienced "a real good year and a busy year."

"The Allison Fawcett Night was a real highlight," Mr. Smith said. "It has been an honor to have a Holstein Canada president from Dundas county."

Mr. Smith reminded his audience of the National Holstein Convention slated for Ottawa in March.

"Dundas county has raised $13,400 in the canvass for the National Holstein Convention to help pay expenses," he said. "I think this would have to be the highest in all the counties in eastern Ontario."

Not only has the local club experienced a good year, but Holstein Canada president Allison Fawcett said the national association has also had a very good year.

"We are up 15.5 per cent in registering over the same time last year," Mr. Fawcett said. "We are up 1.53 per cent in transfers in Canada and our US exports are up 68.2 per cent and our foreign totals have increased 12.14 per cent."

Mr. Fawcett said he felt Holstein Canada had just gone through a very productive year and said the future looks bright.

"The outlook for 1984 is very promising," he said. "We are negotiating a deal now for 15,000 head to Korea and we are working on four other orders for 2,000 to 3,000 head each. With a little luck we will capitalize on these orders."

Needham claims farmers short-changed

WINCHESTER (Staff) - The media is giving murderers and rapists priority over farmers and their vital contribution to society, says Ed Needham of CFRA radio.

Mr. Needham guest speaker at the Grenville-Dundas Ayrshire awards banquet held in St. Paul's Presbyterian Church Hall Nov. 22, said he is concerned about the lack of agricultural news in the various media.

A news release or report on an agricultural topic is easily set aside and forgotten by someone who is not from an agricultural background, Mr. Needham said. He said it is time farmers made their views known to the media, adding that farmers are entitled to precise, accurate and informative farm reports at various times of the day other than 5:30am.

Once again, Donald S. Rose of Mountain carried off top honors as he received the Petro-Canada Trophy for first-prize breeder's herd, presented by Don Guy.

Mr. Rose also received the Imrie Fuels trophy for the Grand Champion Female at South Mountain Fair, which was presented by George Imrie.

The Royal Bank Award for the best-uddered cow, presented by Al Dyson assisted manager of the Winchester Royal Bank, went to Mrs. Barbara Merkley and Sons of Morewood.

The following 4-H members also received awards from the Ayrshire Club: Christopher Lang, Peter Coughler, Roderick Sandfuchs, Raymond Seguin, Nicholas Doolan, Shelley James, Arthur Porteous, Ian Porteous, Heather Rose, Marjorie Rose, Lindsay Rodger, Jane Porteous, Janice Rose and Amanda Whetter.

A number of production certificates were presented by John Craig, secretary-manager of the Ayrshire Breeders' Association of Canada.

Donald Rose was presented with a Ruby Seal certificate for 70,000 kg. or more of milk, a Gold Seal certificate for 60,000 kg. or more, and two Silver Seal certificates for 50,000 kg. or more.

Edward Rose of Mountain also received a Gold Seal certificate.

Dinner at the awards banquet was served by the Presbyterian Church ladies' auxiliary.

PROFESSIONAL DIRECTORY



KINKAID AND LONEY MONUMENTS
Smiths Falls, Ontario

Monuments Erected Anywhere in Eastern Ontario
Smiths Falls 283-3480 Morrisburg 543-3184
Chesterville Area
GERALD HOLMES
Evenings 774-2665
Authorized Dealer For
ROCK OF AGES MEMORIALS
Sept. 1983

USED TRACTORS

MF 285 (3)
MF 275 w/Cab (1)
MF 255 (1)
MF 245 (1)
MF 30 incl. Cab & Loader (1)

SEE OUR BARGAIN CENTRE SPECIALS UNTIL DECEMBER 17, 1983
FORD Planter, 4-Row (1)
GEHL 1-Row, Corn Head Fits CB400 (1)
MF 2-Tine Fork for Round Bales (1)
MF 4-Furrow, Trip Beam (1)
AC WD 45 Gas Tractor (1)
MAKE US AN OFFER
AS IS - WHERE IS
No Reasonable Offer Refused

SHORT FARM EQUIP. LTD.
MASSEY FERGUSON SALES & SERVICE
CHESTERVILLE - 448-2375

Universal Life®... the only plan you really need for life.

Universal Life . . . Dominion's revolutionary new concept in Life Insurance. So flexible it meets your immediate need but can easily be adapted for future requirements. Up to three other persons can be insured under one contract and low cost protection can be added for present or future children. Universal Life simply makes good sense. Phone me so I can explain how easily Universal Life can be tailored to your total life insurance needs.

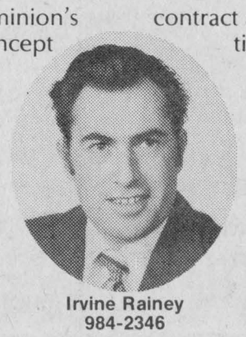

Irvine Rainey
984-2346

Universal Life...all you really need for life

Dominion Life
THE DOMINION LIFE ASSURANCE COMPANY
RR#1 Finch, Ont.
®Universal Life is a Registered Trademark of The Dominion Life Assurance Company



Rudi Derstroff NDP

- Stable prices and incomes for farmers
- New initiatives for job creation
- Interest rate assistance for small business
- Bring Ontario Hydro under control

3 King St. Chesterville 448-3398

NEW DEMOCRATS

ESTD B 1905
BROWNLEE FUNERAL HOME
FINCH
AMBULANCE SERVICE
984-2234

GIFT IDEAS for last minute Santas....

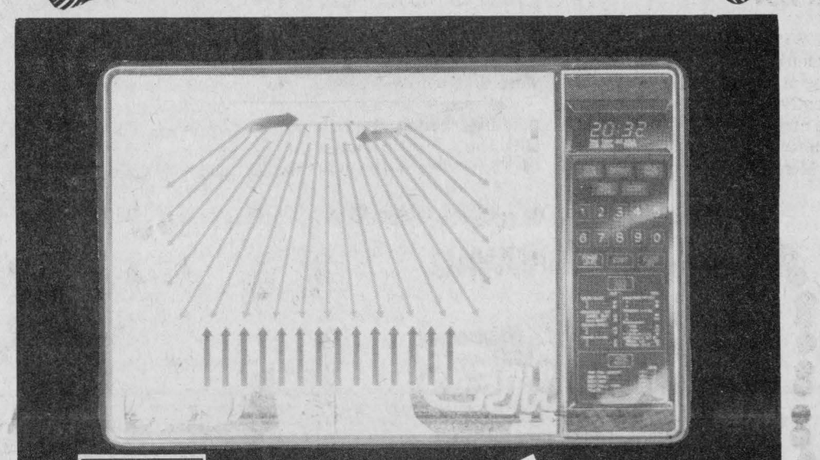

Hotpoint
DUAL WAVE MICROWAVE SYSTEM

Finally get the good cooking performance you expect from a microwave oven with the revolutionary Dual Wave™ Microwave System.

The key to obtaining good cooking performance in a microwave oven is to distribute the microwave energy evenly throughout the oven cavity. Up until now most microwave ovens have had "hot spots" and "cold spots" due to uneven microwave distribution.

We have done something about microwave cooking performance problems with the unique new Dual Wave™ Microwave System designed for even cooking.

Here's how it works!

A rotating antenna directs microwave energy from the top of the oven in a uniform rotating motion and unlike other microwave ovens, energy is also being distributed from the bottom of the oven. The food is being surrounded in a top and bottom flow of microwave energy. The result is good even cooking with little or no turning. In addition, there is no space-robbing turntable so that every square inch of the oven cavity can be used for cooking.

Only Dual Wave™ microwave ovens distribute microwave energy from the top and bottom to give you evenly cooked foods.

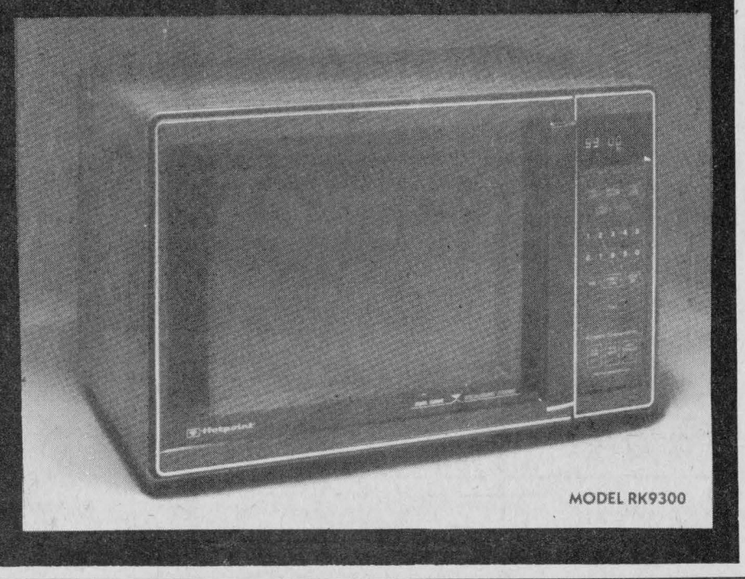

MODEL RK9300

Christmas Hours: Beginning Dec. 12
Mon.-Fri. — 8AM-9PM
Saturday - 8AM-4:30PM

On display at ....
BENOIT FURNITURE LTD.
Crysler - 987-2012

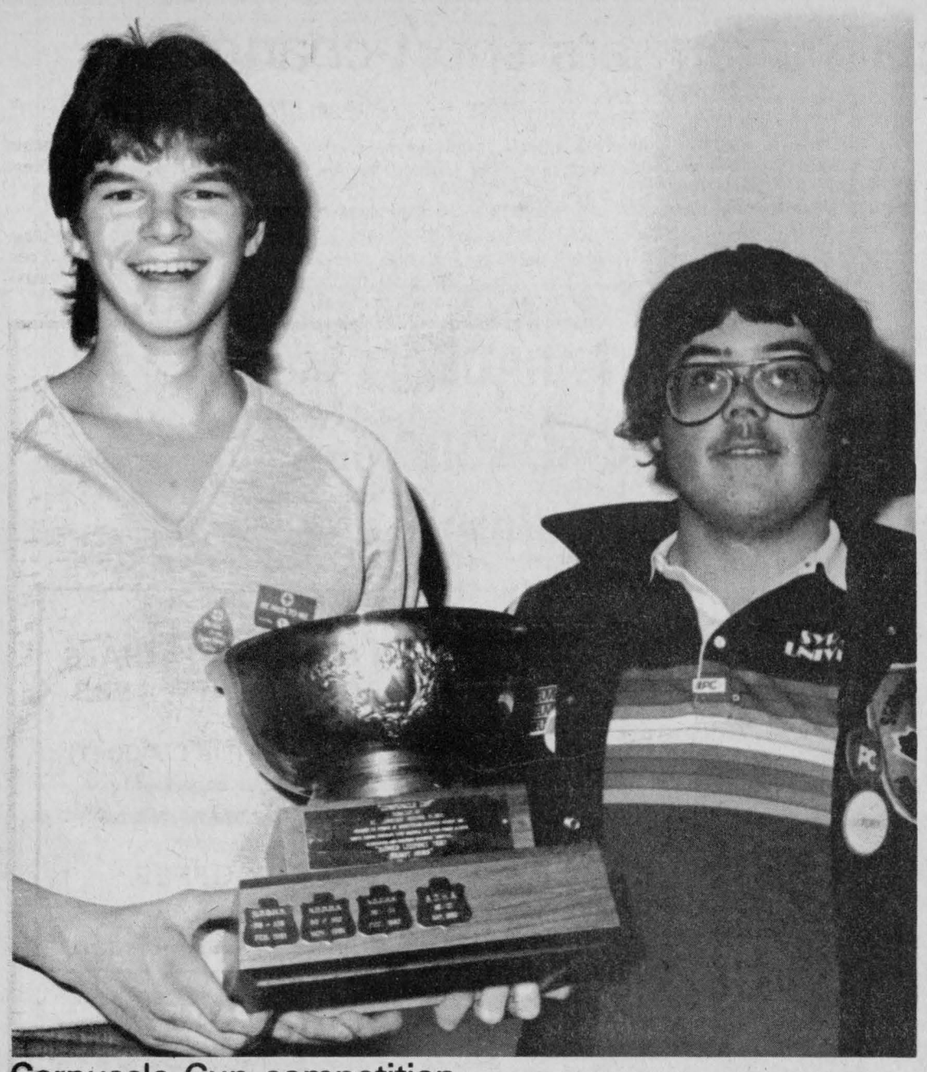

Corpuscle Cup competition

Rene Boulanger, left, a grade 12 student at NDDHS and Seaway's Robert Houze, grade 13 student, share the Corpuscle Cup after a blood donor clinic at North Dundas last Wednesday. The cup is awarded each year to the school with the most participants in a Red Cross blood donor clinic. This year the two schools tied with 59 participants each.

record photo - maskell

Finch W.I. prepare 32 Christmas boxes

BERWICK (Special) - The Finch Women's Institute met at the home of Mrs. Russell Dillabough recently with 15 members attending and taking part in a pot luck dinner.

Members packed 32 boxes for the shut-ins of the Finch area and Christmas cards for each box were donated by the members.

Minutes of the previous meeting were read by secretary Elta McDermid and an exchange of Christmas gifts was made between members and their secret pals for the year.

The meeting closed with the Royal Anthem and a social hour followed. The January meeting will be held at the home of Mrs. Henry Nugent at 1pm.

CORNWALL

ROYALS



Gift Certificate

First on Santa's list!

The Ideal Gift for Everyone

The certificate entitles the holder to any regular Royals season home game. It's the ideal stocking stuffer for children or gifts to teachers, grandsons or daughters. It's for everyone! Now on sale at the Cornwall Civic Complex, Royals souvenir booth or CJSS Radio

NEXT HOME GAME

Thurs., Dec. 8th - 7:30 P.M.
VISITORS
OTTAWA 67's
Sun., Dec. 11th - 7:30 P.M.
VISITORS
KITCHENER RANGERS

THURSDAY NIGHT IS POSTER NIGHT!

First 1000 Fans receive a Molson Cup N.H.L. Poster

Sunday, Dec. 11:

The Royals Annual Christmas Turkey Give-A-Way
50 holiday birds to be won!

CORNWALL CIVIC COMPLEX

ADULTS $5. **STUDENTS & CHILDREN $3.25**

USED CAR $AVINGS

1983 CHEV CAPRICE
4 Dr., Two Tone Blue with Blue Interior, V8, Auto., P.S., P.B., Radio, Wire Wheel Covers - only 18,500 miles.
#3203A

1982 CUTLASS SUPREME
2 Dr., 267 V8, Auto., P.S., P.B., Radio, Air Cond., Bucket Seats, Blue with Blue Matching Interior. Only 29,300 miles.
#3236A

1982 CUTLASS SUPREME
4 Dr., Dk. Green with Lt. Green Vinyl Roof and Matching Green Interior. 267 V8, Auto., P.S., P.B., Radio, Rallye Wheels. Only 20,700 miles.

1981 PONTIAC PARISIENNE
4 Dr., Two Tone Green with Matching Interior. 305 V8, Auto., P.S., P.B., Radio, Air Cond., P.W., Split Front Seat, Rallye Wheels. Only 33,500 miles.
#3092A

1981 CUTLASS SUPREME
2 Dr., Lime Green with Green Vinyl Roof, Sport Bench Seat with Arm Rest, 267 V8, Auto., P.S., P.B., Radio, Wire Wheel Covers. 39,900 miles.
#3240A

1981 CUTLASS SUPREME
Brougham 2 Dr., T-Bar, Dark Green with Lt. Beige Interior. 267 V8, Auto., P.S., P.B., AM-FM Stereo Radio, Cruise, Ralleye Wheels, Split Front Seat, 42,900 miles.
#3255A

1981 MONTE CARLO
2 Dr., Two Tone Brown with Brown Bucket Seats, 267 V8, Auto., P.S., P.B., Radio, Rallye Wheels. 37,000 miles.
#3278A

1981 OLDS ROYALE
Brougham 4 Dr., Grey with Blue Vinyl Roof and Blue Interior. Fully loaded incl. power seat, air cond., etc., 56,000 miles.
#3257A

1982 OLDS ROYALE
Brougham 4 Dr., Maroon with Maroon Vinyl Roof and Maroon Interior. Fully loaded incl. power seat, air cond., cassette radio, etc., 44,000 miles.
#3269A

1981 MALIBU
4 Dr., Lt. Brown with Brown Interior, 6 cyl., auto. P.B., Radio, 77,000 miles. SOLD
#3029A

1981 CHEVETTE
2 Dr. Scooter, Med. Brown with Brown Bucket Seat, 4 cyl., Std., AM-FM radio, 29,300 miles.
#3260B

1980 MALIBU
4 Dr., Silver with Maroon Interior, 6 cyl., Auto. ., Radio, 59,700 miles. SOLD
#3241A

1980 CAMARO Z28
Silver with Maroon Interior. V8, Auto., P.S., P.B., Radio. Only 23,100 miles.
#2921A

1979 MALIBU CLASSIC
2 Dr., Two Tone Green with Green Interior. 305 V8, Auto., P.S., P.B., Radio, Rallye Wheels. Only 18,700 miles.
#3261A

1979 MALIBU
4 Dr., Two Tone Brown with Brown Interior. 267 V8, Auto., P.S., P.B., Radio, Rallye Wheels. Only 31,100 miles.
#3279A

1979 CAMARO
2 Dr. Coupe, Medium Blue with Bucket Seats, V8, Auto., P.S., P.B., Radio, Sunroof and Rallye Wheels, 50,500 miles.
#3225B

1978 NOVA
4 Dr., Brown, V8, Auto., P.S., Radio, 77,000 miles.
#3155A

1978 MONTE CARLO
2 Dr., Maroon with Maroon Interior. V8, Auto., ., Bench Seat, Rayyle Wh ,000 miles. SOLD
#3229A

1978 OLDS ROYALE
4 Dr., Dark Blue with Light Blue Velour Interior, V8, Auto., P.S., P.B., Radio, 63,000 miles.
#2959A

1978 OLDS ROYALE
4 Dr., Dk. Brown with Lt. Beige Vinyl Roof and Lt. Brown Velour Interior. V8, Auto., Fully Equipped incl. Air Cond., 71,000 miles.
#3129A

1978 CAMARO COUPE
2 Dr., Lt. Blue with White Bucket Seats, V8, Auto., P.S., P.B., Radio, Sunroof, Rallye Wheels. Only 27,100 miles.
#3247A

12 Months or 20,000 km Warranty Available on 1980 & Newer Models

24 Months or 40,000 km Warranty Available on 1982 & Newer Models

1977 BUICK LESABRE
Custom 4 Dr., Lt. Blue with Lt. Blue velour interior. V8, Auto., P.S., P.B., Radio, New Paint. Only 51,400 miles.
#3244A

1982 CHEVY PICK UP
F/S Short Box Black 4x4. Loaded - No Air Cond., Company Demo. Only 9000 miles.
#2733

CHEVROLET
UPPER CANADA MOTOR SALES LTD.
GM

UPPER CANADA MOTOR SALES LTD.

CHEVROLET

HIGHWAYS 2 & 31 - MORRISBURG
TELEPHONE 543-2925 - 543-3680
OPEN NIGHTS UNTIL 8:00 P.M.

Oldsmobile





Religion in Life awards

Two Scouts and 10 members of the Girl Guides received their Religion in Life emblem at a special presentation ceremony held Thursday evening. Receiving their emblems are, front row, left to right, Ester DeBruijn, Lori Durant, Shelley Cole, Karen Weldrick and Inge Roosendaal. Back row, Brian Hall, Wendy Marcellus, Laurie Lannin, Karen Cole, Lesie Durant, Caitlin Wells and David Geertsma.

record photo - hayes

Caution at Christmas

(Special) - During the holiday season, children could aspirate ornaments or toys that mask their potential danger behind a face of fun.

The delicate plastic Santa Claus dangles on a low tree bough, enticing the two-year-old boy. He grabs it, puts it in his mouth, and realizes it isn't candy. Surprised, the youngster tries to spit it out. But it cracks, and a portion of the plastic lodges in his windpipe or is aspirated (inhaled) into his lungs. It's a possible tragedy in the midst of fun because aspiration of foreign objects is a leading cause of death and injury among children under six years of age. Holiday time, with attention-getting ornaments, decorations and parents distracted by dozens of activities, is a particularly dangerous period for curious toddlers who instinctively grab for objects and put them in their mouths.

What can parents do to keep preschoolers safe? The Ontario Lung Association suggests.

-Do not place tiny ornaments on low tree boughs where a youngster can grab them.

-Tell Santa Claus to bring presents that do not have button eyes or tiny car wheels that can come loose.

-Keep small "finger food," such as peanuts and popcorn, off low coffee tables when you entertain. Food also can be aspirated.

At this joyous season, your Lung Association wishes you and yours a happy and healthy holiday.

Egg prices stable for X-mas

OTTAWA (Special) - As cooks around the country prepare for the holiday season, egg prices certainly aren't going to dampen any Christmas spirits in the kitchen.

There won't be any change in the price paid to egg producers for Grade A large this month, the Candian Egg Marketing Agency (CEMA) announced on Friday, after earlier forecasts had indicated that higher feed costs would push up egg prices through the end of the year.

The news couldn't come at a better time for consumers. December is traditionally the period of highest egg consumption because of holiday baking.

CEMA calculates the producer price for eggs at the beginning of each month using a mathematical formula that reflects producers' production costs. This formula is monitored by the federal government's National Farm Products Marketing Council.

The actual price paid by consumers is determined by retailers.

High Blood Pressure
Treat it . . . and live.

GIANT PARADE

5 • $5.00 PRIZES
For Most Original or Interesting Individual Costume which are not part of a float entry.

TROPHIES FOR BEST FLOATS

SANTA PARADE
COMES TO . . .
MOREWOOD
SATURDAY
DEC. 10
11AM

FREE CANDIES FOR THE KIDS

Sponsored by the Morewood R.A.
& the Fire Dept.

LINDSAY & McCAFFREY
GENERAL MERCHANTS
Main St. Manotick 692-3368



ARE YOU REALLY READY FOR WINTER

ONE QUICK STOP AT LINDSAY & McCAFFREY
CAN GET YOU READY FOR COLD WEATHER WE KNOW
WINTER AND WINTER WORK WEAR
IT'S BEEN OUR BUSINESS FOR MORE THAN 50 YEARS

•INSULATED COVERALLS FROM 54.95
•WORK BOOTS & GALOSHES
•CSA WILDERNESS BOOTS
•GLOVES FOR WORK & RECREATION
•GWG BOOT CUT JEANS 24.95
•MWG INSULATED SHIRTS FROM 22.95
•WOOL SOCKS FROM 3.99
•WORK PANTS SIZES 30-54

Engine Repairs & Rebuilding

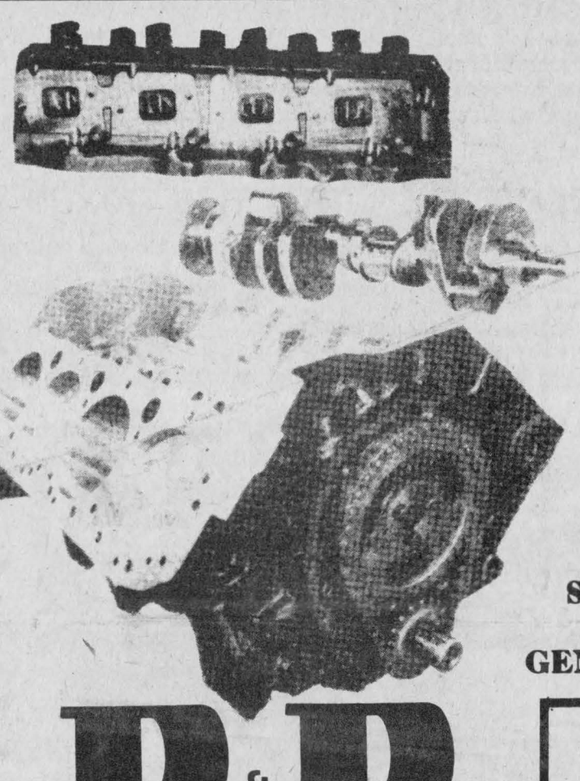

• Automotive
• Farm
• Industrial
• Light Truck
• School Bus

PLUS COMPLETE AUTOMOTIVE MACHINE SHOP, WELDING SERVICES, AND GENERAL REPAIRS

D & D PERFORMANCE
MAIN STREET NORTH
CHESTERVILLE • 448-3502

Open Evenings 'Till 9 PM

WARD MALLETTE
CHARTERED ACCOUNTANTS

Providing services in the areas of:
— Financial statement preparation
— Personal and corporate taxation
— Farm tax returns
— Farm sales and interfamily transfers
— Bookkeeping services

Municipal Buildings, Winchester, Ontario. 774-3549 774-3403

WE'RE THE NOBODY THAT UNDERSELLS EVERYBODY
HOUSE OF LIGHTING
16 JOHNSON CRESC.
3 STREETS NORTH OF SHOPPING PLAZA
OVER 3,000 FIXTURES ON DISPLAY
534-2912 LONG SAULT ONT.

BUILDING SERVICE
HOMES & ADDITIONS



RENOVATIONS
CABINETS • DECKS
MASONARY
WALLACE CARRUTHERS
448-2707
CHESTERVILLE

WALL TO WALL CARPET SAVINGS

If You're A Little Spoiled Demand Carpet From . . .

CURRAN CARPET CENTRE 14 KING STREET
Chesterville
448-2068

GREAT LOOKING BROADLOOMS IN PLUSHES, TWEEDS VELVETS - In Exciting Colours!

ALL INSTALLATIONS GUARANTEED FOR LIFETIME OF CARPET!

OMNI CONSTELLATION RICHMOND DOMCOR VENTURE MORENCY

Sold and installed by BERNIE CURRAN



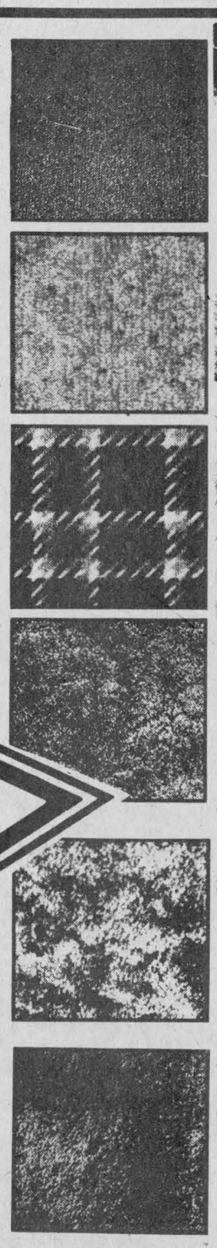



CARPET YOUR HOME THIS CHRISTMAS

LIVING ROOM CARPET SPECIALS

PLUSH VELVET ANTRON III NYLON
$24.95 sq. yd.
$29.84 m²

SCULPTURED DUPONT NYLON SAXONY
$20.50 sq. yd.
$24.52 m²

DOMCOR — HIGH-LOW LOOP
100% Nylon
$9.95 sq. yd.
GREAT FOR ANY AREA!

MULTI SCULPTURED
100% Nylon
$15.95 sq. yd.
$19.08 m²

TWO TONED — SCULPTURED
100% Nylon
$17.95 sq. yd.
$21.47 m²

JUTE BACK KITCHEN CARPET
100% Nylon
5 Yr. Guarantee
$14.95 sq. yd.
$17.88 m²

HARD SURFACE
4 Colours to Choose From
$9.95 sq. yd.
$11.90 m²

The Editor's Notebook

...and pigs will fly

It must be nice to be able to keep your head while all about you others are losing theirs.

Last week federal Liberal House Leader Yvon Pinard predicted that the legislation passed during parliament's longest session ever will improve his party's low standings in the public opinion polls.

Mr. Pinard stated, perhaps with tongue firmly planted in cheek, that a gradual recovery from the worst recession since the Great Depression of the Dirty 30s, Mr. Trudeau's international peace shuttling and Progressive Conservative leader Brian Mulroney's 'superficiality' would all contribute to turning Liberal fortunes around.

Right. And pigs will fly.

Since 1980 the ruling party has lagged far behind the PCs in the mind of the public. A Gallup poll released late last week showed that only one in four Canadians would vote for the Liberals while 56 per cent of those polled favored the PCs even with its 'superficial' leader.

While Mr. Pinard and all the others living in Liberal dreamland may think everything is right as rain and, as Mr. Pinard said, "the popularity of a government can change in a week" the Liberals just might be in for a surprise when they have to put their big talk to the test.

While the Gross National Product -- a measure of all goods and services produced in Canada in one year -- may be surging, unemployment is still a problem that refuses to go away. Currently there are 11.1 per cent of Canadians out of work, compared with 8.4 per cent of our cousins to the south. In the second quarter of this year Canada's GNP increased 7.2 per cent, however for the same time period the US GNP inched forward at a rate of 9.7 per cent. Canada's latest rate of inflation stands at 4.9 per cent while the American rate has almost disappeared to a rate of 2.9 per cent.

While the latest parliamentary session might have produced a lot of pieces of legislation it's doubtful that much of it will win the Liberlas any new friends.

The National Energy Program certainly hasn't won the Liberals any new and lasting friends among those in the energy field and the abolition of the Crows Nest Pass frieght rate -- no matter how badly it needed to be done -- won't go far in delivering any western seats to the party of Lord Trudeau.

While the Canadian public soon became disenchanted with the short lived government of former PC leader Joe Clark, it appears they just might be willing to give new leader Brian Mulroney a shot at 24 Sussex Drive. The Liberals might have dug down into their bags of tricks once too often and this time they might come up empty.- **bruce hayes** -

Metric perspective

To metrify or not to metrify, that is the question. Unfortunately, it seems that no one, not even federal Consumer and Corporate Affairs minister Judy Erola who is supposed to be in charge of this national fiasco, seems to know the answer to the question.

If one didn't know better one might be lead to think that the government was losing its conversion battle. The first skirmish occurred in an Ontario court when the judge ruled that a number of Toronto gas stations were within their right to sell gasoline by the gallon. Strike one.

The second set back came when the province of Nova Scotia moved to replace the metric only road signs with metric and imperial road signs. Strike two.

Of course, we're not even mentioning the incident that could be metric's deathblow in Canada. The forced landing of an Air Canada jet at a small airport in Gimli, Manitoba gave metric more bad publicity in one day than its opponents have been able to generate in the years they have been battling the move.

It seems the plane was forced to land when it ran out of fuel. Part of the blame for that rests on faulty fuel gauges however the issue the public has seized upon is the revelation that a mix up in fuel conversion by the ground crew lead them to believe that there was more fuel in the tanks than there really was.

Perhaps trying to make the best of a bad situation -- or maybe it's just an example of "whistling past the graveyard" -- Mrs. Erola said last month that the metric conversion program had largely been a voluntary program "and it's been largely an effective program."

One would hazard a guess that the companies that were forced to convert their equipment from imperial to metric didn't see the program as voluntary. One would hazard a guess that farmers who were told they "had to" work with fertilizers and pesticides in metric didn't think of the program as voluntary, nor did the countless auto mechanics who had to shell out thousands of dollars to buy new metric tools.

The government would probably win more metric converts if they launched a two pronged attack: first by permitting dual labelling (metric and imperial) for everything for the benefit of all of us who are too old and set in our ways to ever change and second to teach metric only in the schools. It may take a little longer to get everyone thinking metric but in the long run it will probably work better than the current program has. Over the course of the next few decades people will be given the choice of which system they want to measure in and by teaching metric only in the schools, that will ensure that the leaders of tomorrow will have no qualms about whether tis nobler to kilogram or pound.- **bruce hayes** -

Chesterville's Past

53 From the Record. Thurs.. Dec. 17. 1953

The regular meeting of the Women's Missionary Society of Chalmer's United Church, Finch, was held at the home of Mrs. W.C. Johnstone. The meeting opened with the call to worship by the leader, Mrs. James MacMillan. Christmas Carols were sung and several passages were read from the Missionary Monthly by Mrs. George Smith. Mrs. Cecil Runions, Vice president, presided for the business, Mrs. Earl Droppo was elected President of the W.M.S. for the coming year.

The cheese marketing situation was reviewed by W.O. Coons, president, and C.N. Heath, secretary, of the Cheese Marketing Board, at the annual meeting of Dundas Cheese Producers Association, held in the Orange Hall, at Winchester Springs. Alva Lentoul, Lanark County president and a member of the committee appointed to investigate cheese markets, also spoke. All three guest speakers urged better support from the farmers in contributing to the voluntary fund to assist in advertising dairy products. Mr. Coons said some farmers were not bearing their share of the cost of the campaign. Others who addressed the meeting were Don Rutherford, assistant Agricultural Representative of Morrisburg, Frank J. Casselman, of Morewood, and George Martin, instructor, Hallville.

Guest editorial - "The village of Chesterville, in Dundas County, has set what is believed to be a precedent in selecting two women to its municipal council for 1954. In Monday's election, Mrs. Byron Campbell and Mrs. Lyle Marcellus, making their bows in a civic election, not only were successful candidates but topped the polls. Whether the success achieved by the women candidates in Chesterville will serve as incentive for members of the fair sex in other United Counties municipalities to enter civic politics is something for the future to decide. As far as is known, election of two women in the Dundas County Village marks the first time members of the so-called weaker sex sought civic council seats in any municipality within Stormont, Dundas and Glengarry. But the result in Chesterville should not prove surprising, in view of the increasing role Canadian women have been taking in recent years in government and affairs in general."

Paul Valdemar was elected president of the Finch Board of Trade at the annual meeting, held in Finch Legion Hall on Thursday night. The retiring president, Dalton M. Henry, gave a brief revew of the board's contributions to civic, social and recreational activities throughout the year and expressed his desire for strong support of the Board of Trade in the future.

Clark Smith, of Morewood, was elected president of the Holstein Breeders Association of Dundas County at the annual meeting Thursday afternoon last in the Orange Hall, Winchester Springs. There was a good representation of breeders from the four townships attending. A motion was passed to revise the constitution of the club, the revised draft is to be presented at the next annual meeting. Harold McNemony, of Inkerman, gave the financial report.

43 From the Record. Thurs.. Dec. 16. 1943

John and Ranald Cameron, of South Mountain, were guests of honor at a banquet tendered them by patrons of South Mountain cheese factory in recognition of their work in making the winning cheese at the recent competition held in Ottawa, when they carried off the siver cup and other awards. Members of the W.I. branch put on the banquet and addresses were given by Rev. V. Buchanan, of South Mountain; James A. Sanderson, cheese buyer of Oxford Station; George Martin, of Hallville and W. Harkness of Iroquois, instructors; and Eroll Murdock, the factory secretary, Chairman Harold Graham and Robinson also spoke at the meeting.

At George Shay's auction sale on Tuesday of this week when Vernon Fetterly wielded the hammer, grade Holstein cows brought remarkable good prices. $175 was the highest price paid for a cow while a two-year-old heifer brought $145.

For a real taste of winter this week is a standout. The thermometer has seldom been above zero and had been reported on more than one morning between 15 and 20 below. It's the old-fashioned kind you have been asking for.

With public and continuation schools closed in a mild fly epidemic, the Russell clinic for Red Cross blood donors carried on Dec. 8. The Ottawa staff received assistance from Misses Mary Byers, Helen Shaw, Edith Loucks, Orpha Carson, Mrs. L. Morrow, nurses and Drs. L. Morrow and J.C. Byers. Thirty-seven donations of blood were given by residents of Vars, Metcalfe, Vernon, Kenmore, Edwards and Russell.

Tuesday morning when P.J. Gilroy arrived to open his place of business in the Record block, he found that an attempt had been made to enter the place during the night. Evidently with a diamond or other glass cutting instrument marks were made close to the Yale lock with the idea of removing a portion about five inches square through which a hand might be inserted and the lock released. Perhaps disturbed in the job by the approach of a car or pedestrian along the street the entrance was not made. It was a daring piece of work directly opposite a street light. It is believed to have been the work of a professional burglar in an attempt to make a haul from the Christmas stock on hand.

The local Red Cross unit held an all-day quilting on Wednesday at the home of Mrs. B.J. and Mrs. Glenn Hollister. Two quilts were completed and the election of officers for the new year resulted in the following: Pres., Mrs. Wm. Zummach, 1st Vice Pres., Wilda Duff; 2 Vice, Mrs. C Countryman; Sec., Mrs. Ellard Zummach, Treas., Mrs. Jake Granda.

23 From the Record Thurs., Dec. 6, 1923

Sunday evening last the "skew" crossing west of Chesterville, where two fatalities occurred a little over a year ago, was the scene of a near tragedy when an automobile was hit by an eastbound freight train. Mr. Herb Clair, of Russell, formerly of Chesterville, with his wife and family was proceeding west as a train approached from the west, apparently there was time to pass in front of the train, but in making the turn the driver swung a little too far west and the wheels on the right side of the car dropped off. Fortunately there was time for all the occupants of the car to alight before it was struck by the engine and no one was injured.

The Literary Society of Morewood High School held its monthly election of officers on Friday with results as follows: President, Ralph Dillabough; Vice President, Margaret Carlyle; Secretary Treasurer, Pearle Swerdfeger; Executive Committee, Effie MacGregor, Gladys Swerdfeger and Lorne Marcellus.

The Chesterville Women's Institute contributed the following poem to the Record, entitled "It Isn't Your Town; It's You."

If you want to live in the kind of a town,
Like the kind of a town you like,
You musn't slip your clothes in a grip,
And start on a long, long hike.
You'll only find what you left behind,
For there's nothing that's really new,
It's a knock at yourself when you knock your town,
It isn't the town it's you.
Real towns are not made by men afraid,
Lest somebody else gets ahead,
When everybody works and nobody shirks,
You can raise a town from the dead.
And if while you make your personal stake,
Your neighbors can make one to,
Your town will be what you want to see,
It isn't the town - it's you.

THE CHESTERVILLE RECORD
REGISTRATION NO. 0242
SECOND CLASS MAIL
A ST. LAWRENCE PRINTING CO. LTD. PUBLICATION
P.O. Box 368 — Chesterville — 448-2321 - 2322
Subscription Rates: $15.00 per year, within a 40 mile radius of Chesterville, $17.00 per year, outside the 40 mile radius, U.S.A. and Foreign $30.00 per year.
ROBIN MORRIS ..... MANAGER
BRUCE HAYES ..... EDITOR
W."WOODY" LAPRADE ..... ADVERTISING MGR.
TULLIO ORLANDO ..... SPORTS EDITOR

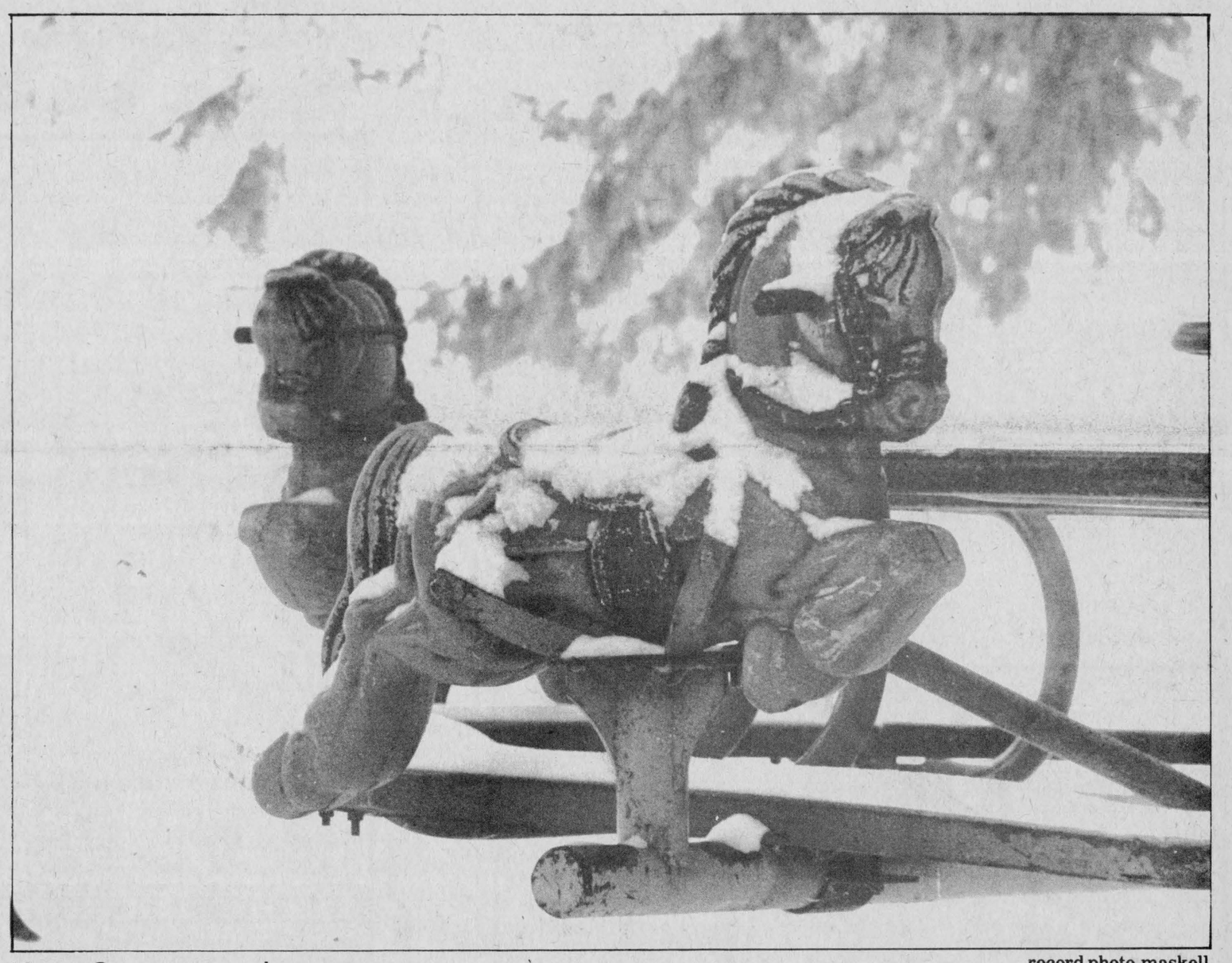

Hope Santa remembers us

record photo-maskell

The Farmer's Wife

by Wyn Thompson

Christmas is a time of special things both past and present. Did you ever notice how a sight, a sound or a smell can invoke a memory? The sight of a cedar wreath hanging on a door reminds me of the time our Senior Third (now that dates me, for sure...no grades) teacher taught us to make a wire frame and cover it with cedar to make a beautiful wreath. For a big red bow at the top or bottom of it, we fashioned one from crepe paper.

It is still my favourite wreath but today I use red ribbon for the bow, carefully saved from the year before and steamed and ironed to freshen its appearance.

The remembrance of that teacher is very special at Christmas too, for she taught us many things that were not necessarily a part of the curriculum. One thing I recall and do not always practise is, "One must discipline ones' self from the cradle to the grave." At that age one was not too apt to take it seriously but, as one grows older one realizes the disasterous effect if one does not.

Everything seems so special during the month of Christmas - even the country store takes on a holiday air. Going to our local store the other day for oatmeal, eggs, sugar, and Christmas candies invoked the childhood memory of an unforgettable village store - the one in the village where I grew up.

It was always a wonderful place, smelling of oranges and apples and chocolate marshmallow cookies. And of bologna... to this day nothing pleases me more than the taking of two or three slices of bologna into my hands and slowly eating them savouring every mouthful as if it were my last. But at Christmas the store was so rich with pleasures.

The store itself was white clapboard, with a store front exactly like those shown in the wild west movies, narrow front porch and all. You always came in the front door past the barrel of molasses, string bags of onions and hundred pound jute bags filled with potatoes.

Just inside the door but on the opposite side was a small area designated as the post office. Some of the brass-fronted mailboxes had a dial and tiny glass window through which one could see if there was anything in the box prior to opening it. Others had no dial and were for the less affluent and, one then had to ask the postmaster for your mail.

I remember my childhood dream was to become sufficiently affluent that I might had a dialed box. This dream has never been fulfilled. I have a rural mail box which the snowplough sweeps off into the bush across the way on a regular basis. However, it is not now a priority item for me. But at the time of which I speak, it was high on my priority list since my best friend's father had a dialed one and I felt quite demeaned and underprivileged having to request my mail through the little window that swung open wide if one had a lot of mail.

At Christmas time, the little boxes would be crammed with cards and letters and Eatons and Simpsons catalogues. Mr. Troy or his help would hand out parcels with a cheery "This one comes all the way from Toronto," or "Want to insure these presents so you won't be the loser if they get lost?" That little post office at the four corners of the little village did a land office business.

Past the post office was the main part of the store, with a long wooden counter down each side. One side was for groceries, the other side for dry goods. There was always a big stalk of bananas hanging from the ceiling. The store-keeper would pull off a bunch of bananas the size you wanted. The shelves were filled with brown sacks of beans, rice and barley, tins of tea, and small buckets of peanut butter and lard. There was almost anything a country home would need.

There was a large round block of cheese covered with snow-white cheese-cloth always residing on the counter. When generous wedges were ordered and weighed on the big brass scale with the white marble platform, the cuttings were offered to the customers. "Try a bit of this new cheese. Just like curd, don't you think?" Most people ordered the aged and now years later I know why...it stretched farther. And it was better for the mousetraps as well.

All the riches of the North Pole were in that store. Or so it seemed to me. There were boxes of marshmallow cookies...pink or white...sprinked generously with coconut, peanuts in the shell in burlap bags, and candy of every description in large glass jars. Candy creams, gumdrops, large, white, flat peppermints and candy bars of all kinds; you could fill a little brown sack for a nickel.

Then just before Santa Claus time, the candy shelf would bulge with hard candies of every hue, peppermint canes and thimble-shaped chocolates. Along the centre aisle were open crates of big red apples and fat oranges and bags of mixed nuts, and walnuts and almonds.

Or you could buy shortbread packed in a bright tin decorated with a Christmas theme. The containers were saved from year to year and served as a storage space for everything from cookies to buttons to bolts. That general store at Christmas was a place of unbelievable wealth and joy to a country kid.

Behind the dry goods counter were bolts of flowered print, gingham and denim. On the counter was a Coats & Clark chest, filled with spools of thread of every colour of the rainbow. Another display had small packages of pins and needles, rickrack and trimmings of lace and velvet and rabbit. Embroidery cotton and hoops were at hand.

The hardware section was at the back of the store and although small was a good place to buy your father or your brother a gift: tape measure or a pair of pincers. Close by were plugs of tobacco for the chewing and dried tobacco for the smokers, Briar pipes and even a few small corncob ones. There was everything from cans of cloves to a horse-shoe nails in that country store. That friendly gathering place instilled in me the need to "stop a minute" at any country store I pass today.

So the month of Christmas is here, and we enjoy the country pleasures of getting ready for Christmas. We make our cedar wreaths and hang them on the doors. We smell the fruit cake stored in a cherished tin handed down from another era to see if it needs another drop of brandy or rum; we admire the doll or teddy we've bought for a grandchild, and cover the lids of our homemade jams and pickles with gingham wrapping.

We fill the painted wooden six-quart basket with pinecones, and get out the well-worn red tablecloth for the dining table. We plan our holiday meals and make lists and write notes to ourselves. We check our supply of candles.

And on Christmas Eve, when the air is cold and crisp and clear, we look longingly at the night sky when we let the dogs out and contemplate the pleasure of being on such a country road at such a time, and give thanks.

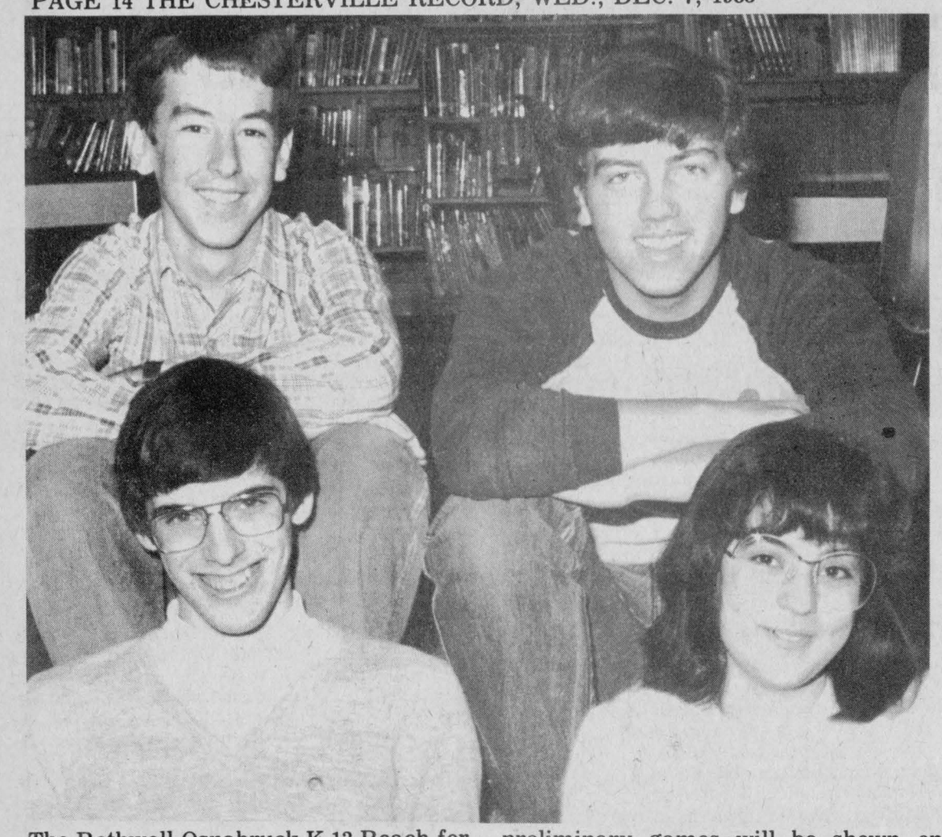

The Rothwell-Osnabruck K-13 Reach for the Top team scored several impressive victories on Nov. 28 and 29 and advanced to the next level of competition. The team won eight preliminary games played in Vankleek Hill and will next meet Smiths Falls in Ottawa on Jan. 28. The preliminary games will be shown on television sometime in February. The team, coached by Fran Laflamme and Clive Marin, is front, left to right, Darren Helmer and Michelle Renaud. Back, Shawn Dafoe and Darcy Beckstead.

record photo - hayes

CWY boasts 800

TORONTO (Special) -Canada World Youth launched its 1984 recruitment campaign with the news that 800 young people would be participating in this year's youth exchange programme.

CWY, funded in part by the Canadian International Development Agency and now in its 13th consecutive year, is looking for workers and students between the ages of 17 and 20 who are interested in learning about development and cross - cultural communication in both Canada and a developing country.

These young Canadians, joined by an equal number of exchange country participants, will spend seven months living and working in vastly different cultures and communities. Small teams of CWY participants, each with a Canadian and Exchange country Group Leader, integrate themselves into communities, first in Canada then overseas, through volunteer work in fields such as agriculture, co-operatives, environment-conservation, social services small businesses, recreation and community groups.

All costs during the programme - food, lodging and transportation are covered by CWY.

Canada World Youth's first programme starts in July, and the second programme starts in September. Deadline for receipt of aplications for both programmes is January 15, 1984.

Application forms and more information are available from Canada World Youth, Ontario Regional Office, 627 Davenport Rd., Toronto M5R 1L2.

Area mother interested in co-op group

CHESTERVILLE (Staff) - Kids and playing go together naturally. But sometimes kids run out of things to keep themselves busy with during the day. And that's why a Chesterville mother is interested in forming a cooperative play group.

Penny Robinson, mother of a 20-month-old girl, said that the playgroup would be a group of people with children around the same age who would meet one or two mornings a week.

She said that a playgroup is a good idea because it teaches children to socialize. She added that it is also beneficial if you have only one child.

The Robinsons have recently moved to Chesterville from Osgoode where their daughter was involved in a playgroup. For more information call 448-3751.

N.D.D.H.S. News

Students count the days 'til Christmas

By Laura Hunter and Irene Jansen

Things are getting hectic at NDDHS now as the students count the days (10) until Christmas, and the teachers count the number of tests they can cram in before the 16th of December. The main events marking last week were the Blood Donor Clinic held at the school and the annual competition for the coveted Corpuscle Cup. Each year the students of North Dundas and Seaway schools compete by giving blood, and the cup is awarded to the school with the largest number of donors. This year was a great success with the schools tying at an even 59 donors apiece. Sincere thanks are extended to all who helped at the clinic, especially Mr. Helmer, Mrs. LaPrade, Deanne Saunders and all the blood donors, and best wishes for speedy recoveries are extended to all fainting victims.

Those in the school with relatively cooler blood will probably be joining either the curling club, headed by Mr. Craig and Mr. Wilson, or the skiing club, which is planning an outing in the near future. On Wednesday, North Dundas also hosted the E.O.S.S.A. Junior Basketball tournament which ran all day. Speaking of running, the staff and Grade 13 students played b roomball to within an inch of their lives on Friday as part of the year-long staff student challenge. The confrontation resulted in a 6-4 decision in the teachers' favour. Upcoming events before the Christmas holidays include another concert by the Junior and Senior bands, on the 14th. In keeping with the season, this concert will feature Christmas music and should be a festive outing for all who attend.

HOLIDAY COUPON

THIS COUPON WORTH / UNTIL DEC. 24, 1983

$1. OFF ON ANY BUSHEL OF APPLES AT

SMYTH'S ORCHARD

FANCY APPLES START AT $6.00 PER BUSHEL AND UP.

Some Varieties Are:

Snows * MacIntosh * Cortland * Bancroft

Red Delicious * Empire * Spartan

OPEN 7 DAYS A WEEK — 9-5PM

(ONE COUPON PER BUSHEL)

N ↑ Hwy 31 Williamsburg

Chesterville Rotary

by John Macaulay

We welcomed once again Gerry Vestervelt, Manager of the Bank of Nova Scotia, to our meeting on Monday and sincerely hope to have him return at every occasion.

President Bill Skelton in a speech in Toronto recently, made the following beliefs of his, known to all.

"I believe in Rotary. the hopes, aspirations, and dedication of its members and in their right to make service and fellowship meaningful to all members and to other people.

-I believe Rotary can enrich the lives of those less fortunate.

-I believe Rotary can stimulate individual initiative and self-determination to help people in need of help themselves.

-I believe Rotary can help people to act not only for self-improvement, but for the improvement of society.

-I believe the programs of Rotary are an ongoing process and that one of the greatest organizations serving people is Rotary.

-I believe Rotary strives to create trust where there is chaos, understanding where there is doubt, fellowship where there is loneliness and misunderstanding, and health and happiness where there is poverty and disease.

-I believe through Rotary we can identify the needs of people on a priority basis and use our resources effectively without bias, and with courteous tolerance for the views of others.

-I believe Rotary works to bring together people of all races, religions and political beliefs.

-I believe Rotary provides for fellowship and understanding, creating a bond which enables people to unite in service despite individuals differences.

-I believe Rotary can advance international understanding, goodwill and peace through a world fellowship of business and professional men united in the ideal of service.

-I believe in the opportunities I have to serve through Rotary and make life more useful to mankind.

-Because I believe in these things. I AM A ROTARIAN."

Remember Santa Claus float on Dec. 10 at 9am to put it together. Work will take place at Derks Equipment. Dec. 10 Ladies Night to be held in the Drop-In-Centre.

Tim Woods gave a very informative insight into stress on Monday night and I'm sure there were those looking on who saw themselves in some of the characters in the film. Our thanks to Tim, most interesting. Tim was thanked by George Countryman.

Next week a report on the Eric Casselman Memorial Fund. The response has been most gratifying and our thanks and appreciation to all who have so generously responded.

Have a good Rotary week.

Rev.E. Eaton

(Special) - Rev. E. Earle Eaton was in Cornwall Monday evening for a Board meeting of Mental Health Cornwall, and on Wednesday for a supper meeting of Eastern Regional District of Canadian Red Cross Society. He was in Ottawa for Gospel Fellowship Luncheon Meetings and a Convenant Peoples' Prayer Meeting. On Saturday he was at Massena for a Gospel Fellowship Prayer Breakfast, and a noon luncheon and Christmas bazaar at Finch.

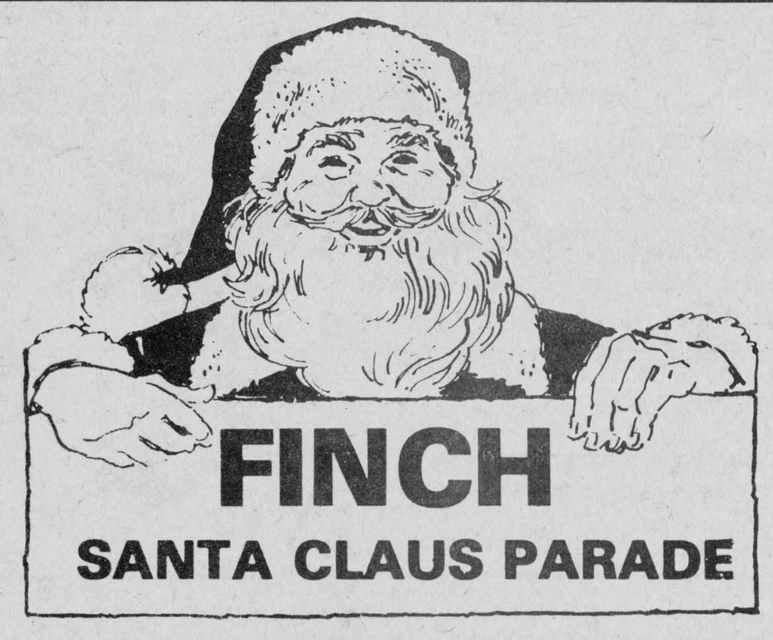

FINCH

SANTA CLAUS PARADE

SATURDAY, DEC. 10

2PM

Start the day with **BREAKFAST** at the **COMMUNITY CENTRE, 7am-11am**

The **PARADE** will begin at 2:00 p.m.

Bags of candy will be given out at the Community Centre following the parade. In the evening there will be a **CHRISTMAS DANCE** at **9:00pm** with music by Mojo's Disco (formerly of Power Pak).

ALL ENTRIES WELCOME

TROPHIES AWARDED FOR BEST FLOATS & COSTUMES

MERRY CHRISTMAS

Red & White Owner Operated

Red&White

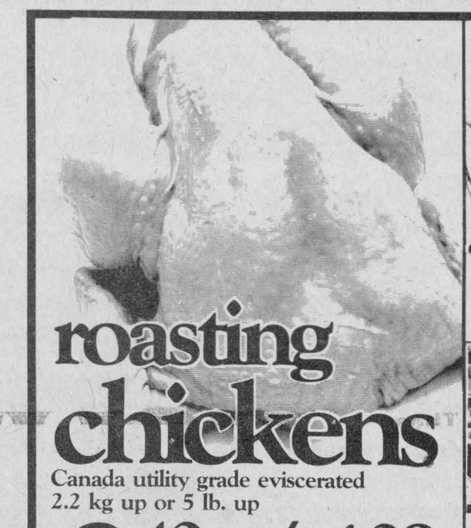

roasting chickens

Canada utility grade eviscerated
2.2 kg up or 5 lb. up

2.40 /kg / 1.09 lb.



Niagara juices frozen concentrated orange or grapefruit 12 - 12.5 fl. oz. tin .59



Coke soft drinks or diet Coke, caffeine free Coke, caffeine free diet Coke, Tab, caffeine free Tab, Sprite, sugar-free Sprite, 24 x 280 ml. can Ont. Only 5.99



bananas .64 /kg / .29 lb.

Maxwell House coffee Master Roast regular, auto or filter ground vac pack 369 g pkg. 2.59

facial tissue Royale, 3 ply box of 100 .79

bacon 500 g pkg. 1.99

dinner ham Maple Leaf boneless smoked cryovac 6.37 /kg 2.89 lb.

lunch meat Maple Leaf store sliced chicken, delicia, mac & cheese, or pickle & pimento .42 /100 g 1.89 lb.

regular or wax bologna by the piece 2.18 /kg .99 lb.

tomato juice Aylmer fancy 48 fl. oz. tin .89

RJR MacDonald cigarettes family of Export "A" or Vantage, regular or king size ctn 13.29 Ont. Only

grapefruit product of Florida red or white 6/.89

Granny Smith apples product of France Canada fancy 1.72 /kg .78 lb.

carrots Canada no. 1 product of Ontario 2 lb. bag .49

more meat

cut from Canada grade "A" beef
cut from 1 to 5 ribs
prime rib steaks $5.27 /kg $2.39 lb.
for braising
"bone in" short ribs $3.28 /kg $1.49 lb.
Maple Leaf
skinless wieners 454 g pkg. 1.59
Maple Leaf family size
mild or marble cheese $7.16 /kg $3.24 lb.
Country Gold
corned beef 4 50 g pkg. 2.29
store sliced
cooked ham .44 100 g $1.99 lb.
Swift Premium cello
smoked picnics $2.84 /kg $1.29 lb.
Swift Premium, 500 g pkg.
Lazy Maple sausage 1.69
cooked ham 175 g pkg. 1.39



Maple Leaf sweet pickled cryovac
cottage rolls $3.73 /kg $1.69 lb.
ham steaks 175 g pkg. 1.99
coil style
Polish sausage $3.73 /kg $1.69 lb.
375 g pkg.
no name bologna 1.59
Maple Leaf regular or mini
corned beef $5.71 /kg $2.59 lb.

more produce

WE CARRY YELLOW & BLACK LABEL NO NAME™ PRODUCTS

bakery specials

white bread 675 g loaf .59
lemon filled buns pkg. of 6 1.29
plain or sugar
donuts pkg. of 12 .99
country style
rolls pkg. of 12 .89

dairy specials

egg nog 1 L cont. 1.49
cottage cheese 500 g cont. 1.49
whipping cream 35% 500 ml. cont. 1.79
Devon Spumoni
ice cream 2 L ctn 3.99
Neilson
nutty cones pkg. of 6 1.99

Christmas stocking stuffers

assorted strained (no meats, or meat dinners)
Gerber baby food 4.5 fl. oz. jar 1.00
smooth, crunchy or super krunch, 500 g jar
Kraft peanut butter 1.59
Heinz condensed
tomato soup 10 fl. oz. tin 3/.99
chunk light in oil & broth or spring water
StarKist tuna 6.5 fl. oz. tin .99
frozen mixed vegetables, niblets whole kernel corn or cut green beans
Green Giant vegetables 1 kg pkg. 1.99
instant
Maxwell House coffee 283 g jar 5.99
orange pekoe paper
Salada tea bags box of 60 1.69
assorted
Del Monte juices 1 L tetra pack .99
4 L jar
Caesar's cocktail 1.49
(Quebec Stores plus TAX)
Diet Coke, Sprite, Sugar-Free Sprite, Tab or
Coke soft drinks 2 litre pet bottles plus deposit 1.89 .89
Montclair mineral
water 750 ml. btl. .79
minute, large flake or quick
Old Mill oats 1.35 kg bag 1.19
1.36 kg bag
Spruance bread mix 1.69
pure scotch or golden shred, 250 ml. jar
Robertson's marmalade 1.49
Canada #1 liquid
Billy Bee honey 500 g jar 1.99
Club House ground
black pepper 39 g tin .99

assorted, box of 4
Lipton cup-a-soup .99
alphabetti, zoodles in tomato sauce or spaghetti with cheese in tomato sauce
Libby's canned pasta 19 fl. oz. tin .89
assorted, 12-14 fl. oz. tin
York vegetables .69
assorted, 350-450 g bag
Dad's cookies 1.69
assorted Del Monte, 4 x 5 oz. tin
mini puddings 1.69
assorted Stafford
sundae toppings 250 mL jar 1.15
Grissol plain or wholewheat
Melba toast 400 g box 1.89
assorted, 6 - 6.5 oz. can
9 Lives cat food .39
Stayfree regular, deodorant or super
maxi pads box of 30 3.99
Silkience regular or extra body, 200 ml. btle
shampoo or conditioner 1.99
Good News or Daisy
disposable razors pkg. of 4 .69
Johnson's Hot Shots, box of 8
hand warmers 3.29
Pronto
paper towels 2 roll pkg. 1.15
Royale
bathroom tissue 4 roll pkg. 1.69
assorted
Milkmate syrup 350 ml. btl. 1.29
all purpose
Five Roses flour 10 kg bag 5.99

dry roasted
Planter's peanuts 325 g jar 1.99
350 g tin
McNair cashews 4.99
McNair, 350 g tin
mixed nuts with peanuts 3.99
dark chocolate, 125 g box
Ovation mintsticks 2.59
Neilson's
invitation mints 137 g box 1.99
Y & S old fashioned
licorice allsorts 600 g box 3.99
Hershey's
chocolate covered almonds 400 g box 5.09
Lowney's
bridge mixture 340 g bag 1.99
large flake, top chocolate mix or rainbow, assorted
McCormick's candy 800 g bag 2.99
340 g box
McCormick's peanut brittle 1.89
Moir's, 600 g box
Selection assorted chocolates 6.49
Moir's, 450 g box
Pot of Gold chocolates 5.99

Rowntree
After Eight mints 190 g box 3.99
assorted Kerr's twist top
Christmas candy... 400 - 500 g bag 1.39
dark & milk chocolate, 400 g box
Smiles'n Chuckles turtles 6.29
Smiles 'n Chuckles, 300 g box
Nutcho nut clusters 4.99
assorted, 400 g box
Baronie chocolates 3.99
Lowney's, 300 g box
maraschino cherries 2.99
Allen's
old fashioned mix 1 kg cont. 2.99
Rowntree, 2 lb. box
dairy box chocolates 9.99
box of 12
Allen's candy canes .99
box of 6
Allen's candy canes .59
assorted Neilson's, 200 g box
Will-O-packs boxed chocolate 1.29
391 g box
Neilson's toffifay 5.99

frozen foods

Cool Whip frozen
dessert topping 1 L cont. 1.59
frozen Boston Blue fish sticks or fries
Blue Water fish 24 oz. 680 g pkg. 3.09
assorted frozen
Holiday Farms entrées 5 oz. pkg. 1.09

Prices effective from Wednesday, December 7 to the close of business Saturday, December 10, 1983 at participating Red & White stores in Ontario only. We reserve the right to limit quantities.

FINCH RED & WHITE

OWNED & OPERATED BY ELBURN AND JEANNINE DUFFY

STORE HOURS:
MON.-SAT. 8AM-6PM
FRI. 8AM-7:30PM
SUN. 10AM-1PM

PHONE 984-2268



Premier meets pupils

Students from Marg Reynold's grades five and six class at Riverside Heights Public School got a first-hand lesson in civics Tuesday when they greeted William Davis during the premier's stopover at PC candidate Noble Villeneuve's campaign office in Morrisburg. The premier's trip through the riding also included stops in Ingleside, Lancaster and Alexandria before moving on to Ottawa for the annual $150-a-plate Premier's Dinner Tuesday night. record photo-morris

Re-zoning by-law helps clear way for quarry near village

MAPLE RIDGE (Staff) - Landowners close to a proposed quarry south of Chesterville may have made their last dig in attempts to stop the site.

Rick Leroy was present at Winchester Township Council's Monday night meeting to discuss appeals to the quarry by-law.

The proposed quarry, south of Chesterville on Lot 17 Concession 1, is located on land owned by Jim Sullivan. An Ontario Municipal Board (OMB) hearing took place a year ago, and the proposed quarry was put on hold. The OMB approved granting a licence to Cornwall Gravel Co. to operate the quarry, but they did not approve a by-law that re-zoned the land from agricultural use to mineral extraction use. The approval at that time was revoked because the by-law did not conform with the North Dundas Official Plan. The Official Plan, a long term policy document which is used for re-zoning, has been in place since 1975.

The Official Plan demanded that the operator of the quarry and the Township Council form a development agreement. Since then Council has formed a development agreement, passed a by-law re-zoning the land for mineral extraction, and circulated the by-law to residents within 400 ft. of the proposed quarry.

Many area residents feel that the quarry will adversely effect well water in the area, damage buildings from the blasting noise, lower property values, and will be dangerous to children.

Area resident George Hartle pointed out that nothing has been done to protect area wells from the effects of blasting. He also questioned if work would be done on Sundays and holidays. Another area resident, Morley Winters notes that there is no dust agreement, and there is nothing to protect area land from flooding.

At a hearing last year, OMB members pointed out the minerals that would be extracted from the proposed quarry site would be used mainly for road construction and would help lower the cost of such work in the area. They also noted that the evidence given at the hearing showed that 20,000 tonnes of gravel per year would be the average produced by the quarry.

Appeals to the quarry by-law will be sent to back to the OMB, along with a resolution passed by township council showing that they conformed with the North Dundas Official Plan. If the OMB feels that the arguments are strong enough, another hearing may be held. If not the proposed by-law will become law.

Bicentennial quilting project

(Special) - In January of 1984, Carleton and Grenville's 4-H Clubs proudly celebrate Ontario's Bicentennial by focusing on Quilting - a heritage from our early beginnings in Canada.

Quilting has a long history as a traditional craft. Today it is considered a fabric art form, used for clothing, window coverings, wall hangings, household accessories and of course, bed quilts.

Volunteer leaders are needed to make 4-H Quilting a successful Bicentennial project. Adults with an interest in young people, in sewing or quilting and with practical experience in the latter are most welcome to lead 4-H Quilting. By attending a two day leadership quilting craft workshop, volunteers will feel confident to tackle this project and will enjoy sharing their quilting knowledge with the youth of their communities.

4-H Quilting will appeal to members with all levels of experience in sewing crafts. Leaders will teach basic techniques such as string quilting, applique and the quilting stitch itself. All members will make one small quilted article such as a cosmetic bag, tote bag, wall hanging or potholder. More experienced members will use their creative talents by choosing a more challenging quilted article such as a vest or skirt.

4-H club membership will be restricted to young people between the ages of 12 to 21. Members will have to be 13 by January 1st to join 4-H Quilting.

4-H Quilting is an opportunity for you to celebrate Ontario's Bicentennial with the young people of your community. Become a 4-H leader and feel the satisfaction of "Learning By Doing".

For more information and for January workshop dates contact the Rural Organizations Specialist at your local agricultural office.

Draw winners

FINCH (Special) - The winners of the draw held Monday evening at a meeting of the Finch Eastern Star were Mrs. Barbara Zummach of Lunenburg winning first prize; Doris Hitsman of Chesterville winning second; Muriel McMillan winning third.

Overage Hegarty giving Royals leadership

By Fred Pletsch

Mark Hegarty is the type of hockey player most coaches only dream of. The Royals overage player is aggressive, has a nice scoring touch, is a leader in both practices and games, and in four seasons he's never missed curfew once. That should read he's never EVER missed curfew. That includes nights when the coaching staff hasn't bothered to check on its players.

Hegarty, acquired by the Royals on November 5th, is continuing the tradition of good showings by Cornwall's older player. In nine games he's potted seven goals and added eight assists for 15 points. He's only been held off the scoresheet once while wearing a Royals jersey.

To say Hegarty has been around is an understatement. The 20-year-old native of Kingston was a member of four different Ontario Hockey League teams in one day last October. He practiced with Toronto in the morning, was picked up on waivers by Windsor that day, traded to Sudbury who immediately shipped him to Belleville and he dressed for the Bulls that night against Oshawa.

Hegarty went on to score 40 goals, (and 26 assists), for Belleville last season. He suited up for 112 games last season, finishing the year by playing 20 contests for the Fort Wayne Komets of the International League. Strange circumstances have conspired to make Hegarty a member of two more teams this season. He started with Belleville but was dealt to London when the Bulls decided they wanted a defenceman as their one, alloted overage man. The Knights later made the same decision and Hegarty has finally found a team that wants him in Cornwall.

"You hate to single out one individual," praises Royals assistant coach Greg Prymack. "But Mark Hegarty, more than anyone else, is responsible for an improved attitude on the hockey club." Hegary has not been drafted by a National Hockey League team, although he had a tryout with Pittsburgh this season.

"Scouts don't come to junior games to look at the 20-year-olds," acknowledges Hegarty. "I'm really going to have to stand out to make them notice me."

EASTERN ONTARIO JUNIOR C HOCKEY LEAGUE

Nov. 29 - Chesterville 8, Cornwall Twp. 2
Dec. 1 - Alexandria 5, Crysler 0
Dec. 2 - Russell 6, Maxville 3
Embrun 9, Chesterville 1
Dec. 4 - Maxville 5, Alexandria 2
Crysler 3, St. Isidore 2

STANDINGS
WEST DIVISION

	GP	W	L	T	GF	GA	PTS
Embrun	11	11	0	0	68	28	22
Russell	11	7	4	0	49	39	14
Chesterville	12	7	5	0	44	42	14
Crysler	12	5	7	0	37	49	10

the co-operators

Insurance Services

Lyle E. Smith
Sandi Smith
Sales Representatives

Armstrong Place
Box 537
Chesterville, Ontario.
K0C 1H0

Life, Auto, Home, Commercial, Farm

Bus.: 448-3300

A CHRISTMAS MUSICAL EVENING



NORTH DUNDAS DISTRICT
JUNIOR & SENIOR
HIGH SCHOOL BANDS
GUEST CONDUCTOR
DAVID ENNIS
WED., DEC. 14
8 P.M.

Get into the spirit of the Season!
Attend this joyous event at the
NORTH DUNDAS DISTRICT HIGH SCHOOL

ADMISSION:
Adults: $2.00 Students: $1.00

ELECTIONS ONTARIO

Explanation
FORM 103
Stormont, Dundas & Glengarry

If you are sure your name is ON the Voters List you are not required to present the Form 103 - your enumeration slip - in order to vote:

However, presentation of the Form will assist the identification of your name on the Voters List

Stormont, Dundas and Glengarry is a RURAL Electoral District.

In a RURAL Electoral District any qualified voter whose name is NOT ON the Voters List may apply to the Deputy Returning Officer for the sub-division in which he resides to have his named added to the list, --

(a) If he takes the prescribed oath as to his omission from the list and his eligibility to vote; and
(b) If he is accompanied by a voter who is a resident in the same polling sub-division and whose name is on the polling list and who takes the prescribed oath.

This "vouching" DOES NOT apply to an Advance Poll, but only on the regular polling day, December 15. To vote at an Advance Poll your name must be on the polling list.

H. Fay Shaver, Returning Officer
Box 254, Chesterville, K0C 1H0

These four stores welcome Santa with Special Savings December 10th!

HOLIDAY FAVORITES

King St. — Chesterville

On regular merchandise ALL CASH SALES will receive a 10% DISCOUNT



Good Selection of Rugbys
2 - 6x — Drill or Corduroy
Put Something Special Under the Tree...
Give a gift of Clothing!

REMEMBER!
Charles Abel Photo Finishing Service
One low price and you get a choice of REGULAR or JUMBO PRINTS
Ask for a coupon book of extra savings



Located Between
AL-MOR and LOTS for TOTS

Opens Saturday, Dec. 10

To Offer Casual Clothing
For Girls - Boys
Ladies and Gentlemen

SUPER SPECIAL
For The Man On Your List!
Gents Cord Rugby Pants (Fly Front) . . $18
Pullover Polycotton T-Necks $8
BUY BOTH FOR $25
Scratch Jeans for Ladies!

25% OFF 2 & 3 Piece Suits
A STOCKING FULL OF IDEAS!!

- Earmuffs
- Leg Warmers
- Vanda Cosmetics
- Leather & Knit Gloves
- Silk Ties & Scarves
- Knitted Toques
- Knitted Scarves
- Hosiery
- Fashion Earrings
- FREE GIFT WRAPPING FOR MEN



Lovely Selection of HANDBAGS Leather & Suede

SPECIALS
Prairie Suede Bags $25.00

Dec. 10 PARADE SPECIAL
25% OFF
All Jewellery Boxes

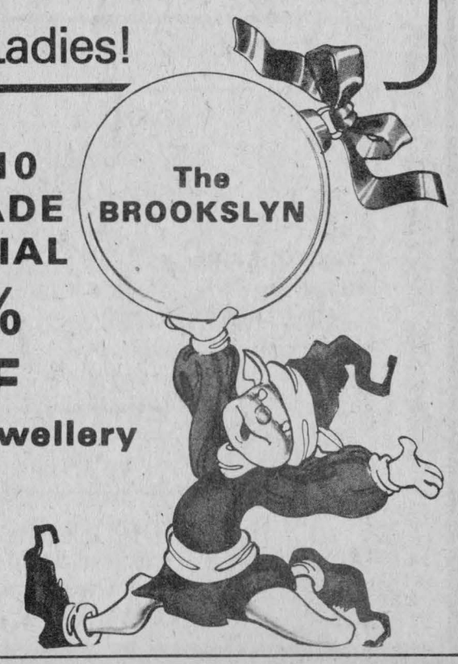

FREE GIFT WRAPPING



New Scouts inducted

The 1st Chesterville Scout troop welcomed some new members into its ranks Thursday evening. Scoutmaster Rudi Derstroff, left, inducted Scouts (left to right) Darren Hutt, Andy Barton and Mark Rose into the troop and Rev. Rick Bombay, right, was officially inducted as a Scouter and the troop's chaplain. record photo - hayes

Citizens can prevent crimes

by Const. John Watson
Community Services Officer
Morrisburg OPP

(Special) - Never a year passes by without some unfortunate person becoming a victim of crime; whether it is a home repair, phoney bank inspector, bad cheques, short-change artist, land speculation, the list goes on. The really sad part of most of those crimes is that the majority can be prevented. There is substantial evidence that the older person in our communities offers the least line of resistance to the criminal mentality. The smooth talking salesman type of criminal is quick to detect the weakness and gullability of some of our older citizens and take advantage. However, we are only considering the fraud type of criminal offence being perpetrated. What of the susceptibility of the older person to violent crime?

Keeping valuables around your residence is inviting possible intruders. Safety deposit boxes can be obtained at local banking facilities, and the place for cash is in an account. The question remains, are there person(s) who fail to perceive the dangers of such a practice and the precarious situation in which he, or she, is placing themselves.

The questions are varied, and the solutions are not easy, however, there is a primary onus on the sons and daughters of older citizens to ensure that their parents have protection against the unscrupulous elements in society. Also, persons who live in the vicinity of older citizens (who may have no relatives) should check around, and report any unusual activities, and in doing so they are, of course, protecting themselves. There are citizens who have purchased products, which are usually good, however, the price was inflated and therefore it is a legal transaction, providing the customer willingly paid the price, and signed the agreement.

Can we then afford to ignore the 'happenings' in the area in which we live. Remember, you may be the next in line as a victim of crime. Co-operate with your local police, today, and make your tomorrow brighter, and more secure.

New Wheeler bridge

MAPLE RIDGE (Staff) - Work is soon to begin on a new Wheeler Bridge. Winchester Township Council announced at their Monday night meeting that they have hired an engineer to draw up plans for the construction. The bridge is located at the Finch boundary (Lot 24, Concession 5). Roads Superintendent Pete Monast noted that a number of milk trucks and school buses travel over that point and that the bridge is in need of repair.

Dalrymple Dundas Holstein Club pres

WINCHESTER (Staff) - John Dalrymple is the new president for the Dundas County Holstein Club.

Mr. Dalrymple, a RR3 Williamburg resident, was elected to the position at the club's annual meeting held in Winchester Wednesday afternoon.

Other changes to the club's executive were former president Carl Smith of Chesterville moving to the post of past president; Charles Farlinger of Morrisburg moving up one rung from second vice president to become first vice president; Allan Baker of Inkerman became the second vice president.

The 20 directors from Williamsburg, Mountain, Winchester and Matilda townships remained virtually intact. The only changes were Dale Boyd replacing Kevin Boyd in Mountain township and Richard Helmer replacing Brian Enright in Winchester township.

The provincial director, Ralph Fawcett and national director Allison Fawcett will hold their positions until February 8 when both national and provincial directors will be chosen at meetings in Peterborough.



Receives PhD in Sask.

Dieter Konrad Mulitze, son of Mr. and Mrs. Heinz Mulitze of RR3 Ingleside, received his doctor of philosophy degree from the University of Saskatchewan at the fall convocation held in Saskatoon on October 22, 1983. Dr. Mulitze's research program in the Department of Crop Science involved computer simulation and field experimentation with spring wheat to study the quantitative genetics of plant breeding. Dr. Mulitze has accepted a consultancy with the International Centre for Agricultural Research in the Dry Areas (ICARDA) in Aleppo, northern Syria, to assist in the development of a computer data base system for the analysis of cereal plant breeding data from thirty nations in the Middle East and surrounding regions. Dr. Mulitze graduated from Osnabruck High School in 1972 and the University of Guelph in 1977 with a BSc (Agr) in Crop Science.

Knock out heart attacks and strokes.

Newington WI meets

NEWINGTON (Special) - Mrs. Gerald Duvall was the hostess when eleven members and ten guests attending the Newington Women's Institute November meeting.

Mr. and Mrs. Duvall, along with Mrs. Greta Courneyea and Mrs. Rita McGill gave a detailed and interesting account of a bus tour they recently went on through the southwestern United States, California and Mexico. Slides were shown of the many places they visited and they said they were very impressed with the Grand Canyon.

The Christmas meeting will be held at the home of Mrs. Elva Nugent on Dec. 14 at 1:30pm. Members are asked to bring a stamped Christmas card and a treat for the Cheer boxes.

A social time was enjoyed, with the hostess assisted by Mrs. Lydia Pettit.

Evah McQuaig dies

Evah Louise McQuaig, 72, died at the Hotel Dieu Hospital in Kingston on Wed., Nov. 30, 1983.

Miss McQuaig was a retired librarian who had lived at the Rideau Crest Nursing Home in Kingston. She had previously lived on Main Street in Winchester.

Born in Winchester on Aug. 1, 1911 she was the daughter of Mr. and Mrs. Robert Brown McQuaig (nee Davidson). She was predeceased by brother James Gordon McQuaig and Miss McQuaig is survived by cousins Charles Davidson, Eldon Davidson, Douglas Davidson, Joan McLean and Ruby Baldwin.

Funeral services were conducted from the Vice and Craig Funeral Home in Winchester on Fri., Dec. 2 at 1:30pm. Rev. E. Royale officiated and interment followed at Spruce Haven Cemetery in Brinston. Pallbearers were Clair Kearns and Lloyd Dixon.

Hairstyling graduate

Rosie Oosterman, daughter of Arie and Sandra Oosterman of Chesterville, has successfully graduated from the Art and Technique Hairstyling School.

SANDTOWN (Special) - Mrs. Laura Ostler, a longtime former resident of Sandtown is in the Winchester District Memorial Hospital. All her friends wish her a speedy recovery.

Sunday visitors with Mr. and Mrs. Earl Helmer were Mrs. Winston Carbino of Goldfield and Mr. and Mrs. Freddie Helmer and family of Gallingertown.

AUCTION SALE
of
MISC. OFFICE, ELECTRICAL & AUDIO VISUAL EQUIPMENT & FURNITURE
for
ST. LAWRENCE COLLEGE
to be held at
1327 Pitt Street
CORNWALL, Ont.
on
SAT., DEC. 10
Registration: 9:00 a.m.
TIME: 10:00 a.m.

Ceiling fixtures, panel boxes, bench saw, radial saw, planer, pumps, storage tanks, duplicating equipment, transcribing units, film strip projectors, calculators, electronic typewriters and many miscellaneous articles.

NOTE: All items are on an "as-is, where-is" basis. No warranty implied or expressed on any items. Terms are cash on day of sale before merchandise is released. ALL merchandise must be removed on day of sale.

ALL SALES ARE FINAL. SOME ITEMS SUBJECT TO A RESERVE BID.

Owners or auctioneers not responsible for accidents, injuries or damages on or about the property on the day of the sale.

15-1



MARION FAWCETT'S BEAUTY SALON
MEN'S & LADIES HAIRSTYLING
IS HAPPY TO ANNOUNCE
SANDY WILL BE DOING
EYEBROW WAXING & MANICURING
FOR AN APPOINTMENT CALL:
448-3796
Merry Christmas to all our very special friends!

HOLMES JEWELLERS
Surprise HER with a Sparkling Cluster Diamond Ring
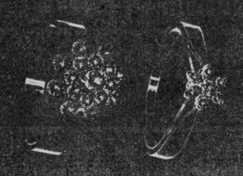
Clusters from 7 to 52 points priced from $125 to $1800.
Surprise HIM with a MEN'S CLUSTER Diamond Ring

Prices vary with total weight of diamonds up to $1200
Also: His & Her Wedding Bands Set with Diamonds
HOLMES JEWELLERS
490 Main Street
774-3343 - WINCHESTER

EARL'S MEATS
(SINCE 1962) LIMITED
PHONE: 448-2324 Chesterville, Ont.

COMPARE
"At The Butcher Shop"
NO PRE-PACKAGING — MEAT CUT FRESH DAILY
WE RESERVE THE RIGHT TO LIMIT QUANTITIES

MONDAY-SATURDAY 7:30AM-10PM | SUNDAY 10AM-6PM | PRICES EFFECTIVE TILL CLOSING SUN., DEC. 11/83.

UTILITY TURKEYS
ONE PRICE 7 lb. - 22 lb. .99 lb.
NO RESERVES

WHITE CAULI-FLOWER Size 12 1.49 Each	SWEET CLEMENTINES 1.49 Dozen	CARROTS 2 lb. Cello Bag .49
FRESH PINEAPPLES .99 Each	P.E.I. POTATOES 1.39 10 lb.	RED or WHITE GRAPEFRUIT 5/.89
OUR OWN SMOKED HAMS 1.69 lb.	FRESH GROUND PORK 1.29 lb.	T-BONE or SIRLOIN STEAK 2.79 lb.
BURNS SALAMI 1.79 lb.	BURNS STORE SLICED COOKED HAM 1.89 lb.	HOTEL STYLE BACON 1.39 lb.
ST. ALBERT FRESH CHEESE 2.79 lb.	OCEAN PERCH FILLETS 5 lb. Box 9.99	SCHNEIDERS BULK Sauerkraut .73 lb.
SCHNEIDERS BULK MINCEMEAT 1.39 lb.	BONELESS VEAL 1.99 lb.	MAPLE LEAF POLISH COIL 1.59 lb.
WHITE SUGAR 2 kg Bag 1.49	WHITE SWAN PAPER TOWELS .99 2 Rolls	DEVON BACON 500 g Pkg. 1.59
KLIK or KAM 12 oz. Tin 1.63	CLARKS BEANS w/ PORK 14 oz. Tin 2/1.09	TENDERFLAKE LARD .89 lb.

FREEZER SPECIALS! CUT, WRAPPED & FROZEN INCLUDED — 3 DAYS ONLY DEC. 8, 9 & 10

PORK WHOLE OR HALF .93 lb.
Grade A Beef SIDES 1.55 lb. HINDS 1.89 lb. FRONTS 1.29 lb.
GRAIN FED, LOCAL UNGRADED BEEF SIDES 1.29 lb. HINDS 1.69 lb. FRONTS 1.23 lb.



We hate to nag you but
Christmas is coming!!!
AND
The Horseman Shop
invites you to come in and see "WHAT'S NEW" in the Horsey World of clothing, accessories and gift items.
Located 6 mi. east of Eamer's Corners or 6 mi. west of Williamstown on South Branch Road
Mrs. Catherine B. Miller, Prop.
RR1 Williamstown Tel. 931-1883
47-4c

OUR gift selection IS SECOND ONLY TO SANTAS!





Glider Chairs
from $99.95 and up
in rich velvet - brown, gold or rust
Benoit Furniture Ltd.
Phone - 987-2012
CRYSLER

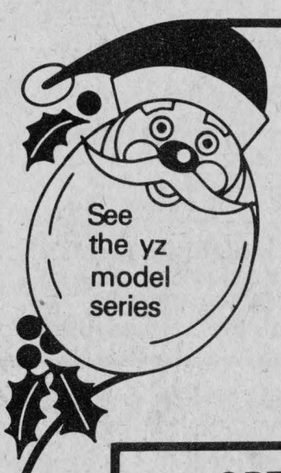

FAMOUS BRANDS Gifts
JUST IN TIME FOR CHRISTMAS
The New 1984 Models Now Available
YAMAHA
The way it should be.
OPEN:
WED.&FRI.
NIGHTS TIL 9pm
RON'S SERVICE SHOP
MOOSE CREEK
538-2887
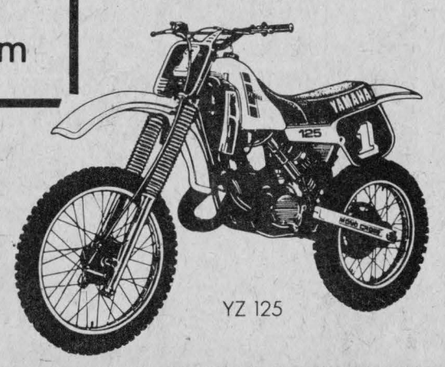
YZ 125



NEW YEAR'S EVE
DANCE
sponsored by
Chesterville Chamber of Commerce
Saturday, December 31st
Chesterville Community Hall
Live Music by "The Originals" from Cornwall
BUFFET LUNCH SERVED
Dancing 9:00 - 1:00 $15.00 single $25.00 couple

TICKETS AVAILABLE AT:
Toronto Dominion Bank
Bank of Nova Scotia
Chesterville

Williamsburg /Council decisions

Councillor promotes township for industry

WILLIAMSBURG — Township councillor Glen Cunningham wants to know how to attract industry to rural municipalities and is looking to industrial and government representatives for the answer.

Speaking at the regular meeting of council Saturday, Mr. Cunningham asked how a small municipality can develop an industrial strategy. "We need industry and places for people to work and we're damn well not getting them," the councillor stated.

He said there is lots of potential for industry in the township because of its proximity to Ottawa, Toronto and Montreal and the availability of water, highway and rail transportation.

Reeve Johnny Whitteker said communities such as Cornwall have attracted industry because of its development of industrial parks with water services and promotion and advertising. He said he believes government loans are available to install industrial services but asked if the municipality can bear the expense.

Councillor Gordon McNairn agreed the lack of services is the biggest disadvantage for rural municipalities and pointed out that many industries base decisions about building new plants on long-term strategies. For instance, he said, an industry wants to know what the water rates will be for the next 15 years.

"I'm not trying to put a cloud over what you're saying," Mr. McNairn said, "but even Rohm and Haas is running into problems with water pressure and it will only be 20 years old next year."

He added that he feels the township should remain primarily rural and sees nothing wrong with residents commuting to Cornwall or Ingleside for work. "Bigger isn't always better," Mr. McNairn said.

Mr. Cunningham,however, said industry is needed so the township's tax base will be enlarged. "Maybe there is a direction to go — we can't stay the same."

Mr. Cunningham also expressed concern over his fellow councillor's remarks about Rohm and Haas. "Is there a chance of losing what we've got", he asked.

"The only reason this plant is open now is because we've got the extruder line," Mr. McNairn replied. This is a high-quality plexiglas manufactured in a continuous roll, he explained, and there are only two companies in Canada that produce it.

Mr. Cunningham said if heavy industry is so reliant on water services then the municipality should look to high-technology businesses which don't require the same extent of services.

"This is the type of community where professional people would like to live," Mr. Cunningham stated. "Many professional people come here to retire and say they would have stayed if there was appropriate work."

Choice riverfront lots drop $1,000 in price

WILLIAMSBURG — Municipal council agreed Saturday to reduce the asking price for 15 residential lots on the riverfront by $1,000.

Councillor Glen Cunningham sparked discussion when he told council he had been approached by several persons inquiring about the property but was told the asking price is too high.

The lots, located west of Mariatown on Lakeshore Drive, have been for sale for six months for $12,000 each and so far only one has been spoken for and a deposit of $1,000 made on it.

"People told me they are willing to spend $10,000 and not a penny more," Mr. Cunningham said.

Clerk-treasurer Mike Waddell said there have been inquiries about the property at the municipal office as well and he has been told the same.

Reeve Johnny Whitteker agreed he wants to see the lots sold but suggested council "drop the asking price to $11,000 and not a penny less."

Councillor Gordon McNairn agreed with the suggestion and said he doesn't want one person to buy all the property on speculation and hold the land until the price rises.

"We can try asking $11,000 and if they don't move we can always drop to $10,000," Deputy-Reeve Robert Gillard said.

Reeve doubts council can follow guidelines

WILLIAMSBURG — It will be difficult for municipalities to stay within five per cent restraint guidelines for 1984, township reeve Johnny Whitteker said at the regular meeting of council Saturday.

Mr. Whitteker was commenting on a letter from Ontario treasurer Larry Grossman instructing municipalities to keep wage settlements and tax increases under the limit.

The reeve asked roads superintendent Hugh Garlough for figures on increased costs for materials and was told stone had gone up about 10 per cent, asphalt 15 per cent, chloride 10 per cent and paving costs more than 10 per cent.

"It's pretty hard for a municipality to stay within five per cent when everything it buys is going up 10 per cent," Mr. Whitteker said. He added that services can't be cut back so the only way to avoid a deficit is to raise taxes to meet increased costs.

"You're going to find out when you set the mill rate for next year that you won't be able to stay within five per cent or you'll go heavily in debt," he warned council.

Celebrate wit the Casselmans!

WILLIAMSBURG — Township councillor Glen Cunningham said bicentennial celebrations for the municipality will revolve around the 1984 Casselman reunion and anniversary festivities of the Lutheran Church.

Mr. Cunningham, bicentennial committee chairman, told Saturday's regular session of council that the municipality will receive a $1,500 provincial grant to help fund activities and that the township will join in with Morrisburg's celebrations.

A meeting of the committees from both municipalities is planned and other events are expected to be scheduled, he told council.

Councillor Lyle VanAllen added that the Rev. Jens Kjaer of Morrisburg is overseeing Lutheran Church celebrations and about 500 persons are expected to attend in June.

Mr. Cunningham said at least 1,000 Casselmans are anticipated to join in the summer reunion including many from the United States and Europe. These celebrations will tie in with the province's bicentennial celebrations in 1984.

Johnny couldn't resist it

WILLIAMSBURG — Township Reeve Johnny Whitteker found time for some electioneering while council considered proclaiming Human Rights Week at its regular meeting here on Saturday.

A letter from the Ontario Human Rights Commission made note that Dec. 10 is the 10th anniversary of the United Nations Declaration of Human Rights and asked the municipality to give proclamation to the day or the week.

"December 15 is Human Rights Day if the people vote right," reeve Whitteker joked in reference to the SD&G byelection for which he is the Liberal party candidate.

"Would human rights include entrenching French in the constitution?" he asked, referring to the Progressive Conservative opposition to such a move.

Council agreed to declare Human Rights Week from Dec. 5 to 11.

Villeneuve rejects Whitteker claim on more tax increases

(Staff) -Noble Villeneuve, the Progressive Conservative candidate in the Dec. 15 SD and G byelection, has denied claims by Liberal John Whitteker that the government of Ontario plans to force municipalities to raise their taxes.

In a statement released December 5 Mr. Villeneuve states, "There is no master plan by the government of Ontario to force municipalities to raise their taxes. My Liberal opponent claims there is such a plan. He's wrong."

The issue involves unconditional grants to municipalities. Mr. Whitteker has stated in his campaign literature that, "The master plan of the PCs will cause property taxes to go up."

He says a government plan to change the way unconditional grants are calculated will result in municipalities receiving less money and thus they will be forced to raise taxes.

The total loss to the riding of SD and G, he says, will be $767,715.

However, Mr. Villeneuve denies Mr. Whitteker's charges, stating that he had "received a forthright denial that any such plan is in the works from Claude Bennett, the Minister of Municipal Affairs and Housing."

Mr. Villeneuve says he was told municipalities had complained that formulas used to calculate unconditional grants were too complicated. The ministry attempted to simplify the procedure and circulated a discussion paper in the spring. However, Mr. Villeneuve says, nothing was settled and the discussion paper serves only as an example.

Mr. Villeneuve says Mr. Bennett has assured him that no changes will be introduced until he is convinced that the revised program will not cause any municipality to suffer hardships.

"As the Conservative candidate in the Dec. 15 byelection," Mr. Villeneuve's statement concludes, "I feel that scare tactics based on deliberately misleading allegations have no place in this campaign."



CASE 2090, w/cab, 20.82 rear tires, 11x16 front, Low Hrs. (380 Hrs.), Nice ..... $24,000.
CASE 2290, 1982, Cab & Air, 360 Hrs., Mint. Cond. ..... $31,000.
CASE 2470, 1979, Cab & Air, 3Pth, 175 HP ..... $35,500.
CASE 970, 1971, w/cab, 93HP, Mint Cond. ..... $13,000.
CASE 1070, 1976, w/cab, 110HP ..... $16,000.

CASE 1490, New, Demo, 55 Hrs., Power Shift ..... $18,500.
CASE 1390, New Synchromes ..... $14,000.

8.8% Financing
on New Utility Plus Specials
Used 10% Financing

CASE 450 Crawler loader on track, new paint, gd. ..... $11,500.
J.D. 450 6 way blade ..... $11,600.
CASE 580B '73, Std. ..... $13,500.
CASE 580B Std. Hoe ..... $12,000.
CASE 580C '79 Ext. ..... $27,000.
CASE 580C '78 Std. Hoe ..... P.O.A.
CASE 580C '76 Ext. ..... P.O.A.
CASE 580C '76 Std. ..... P.O.A.
CASE 680C Std. Hoe, '72 ..... P.O.A.
CASE 480C L B Hoe, 900 Hrs. ..... $18,500.
CASE 580C L B Hoe, Std. Hoe, '77 ..... $22,500.
CASE 430 w/Triumph Mower ..... $3,500.
MF Combine ..... $1,500.
HOMELITE Generator E-3000-1A3000 Watts, Like New ..... $725.
JD Plow 5-18" S.M. ..... $2,600.

USED 8.8% FARM TRACTORS
FORD 9000 Detroit 238 Engine, Single Axle w/10 spd. trans. ... $11,000.
47' Trailer, Tandem Axle, Air Suspension Hyd. Beaver Tail ..... $15,000.
1830 U Loader ..... $7,200.

Buy a new Case farm tractor in November...get

8.8%

A.P.R. financing up to 48 months from date of purchase plus waiver of interest till April 1, 1984. Purchase must be financed through J I Case Credit Corporation.

or a rebate
in lieu of special financing.

Rebates up to $4000 for cash purchases in November.

If you choose this rebate no-financing option with the purchase of any of our new Case farm tractors. Case will send you a check for the dollar amount opposite the Case model you buy. Rebate may be applied toward your purchase price. NOTE: Government Agencies Departments do not qualify for rebates.

ELIGIBLE MODEL	CASH REBATE	ELIGIBLE MODEL	CASH REBATE
4890 4WD	$4,000	2090 94 2WD	$3,000
4690 4WD	$4,000	1690&1594GP	$1,750
4490 4WD	$4,000	1490 94 GP	$1,550
2590 94 2WD	$3,000	1390 94 GP	$1,250
2390 94 2WD	$3,000	1290 94 GP	$1,100
2290 94 2WD	$3,000	1190 94 GP	$ 950

Note: 8.8% A.P.R. financing up to 42 months, depending on amount financed, or interest waiver to March 1, 1984 available on purchase of used tractors of any make.
Offers valid Nov. 1–Nov. 30, 1983 at

case

J.R.BRISSON EQUIPMENT LIMITED
"CERTIFIED SERVICE"
Ottawa Direct: 443-3300
Embrun Rd. Casselman
764-2962

WANTED
USED RIFLES & SHOTGUNS
WE BUY
SELL OR TRADE
L & M GUNS
1 MILE SOUTH OF ST. ANDREW'S ON HIGHWAY 138
932-5583

Winchester
FAMILY STYLE ENTERTAINMENT
ST.LAWRENCE STREET, WINCHESTER
ONE COMPLETE SHOW EACH EVENING AT 7:30P.M.
WEDNESDAY 7 THURSDAY 8
THE CURSE OF THE PINK PANTHER [P.G.]
Blake Edwards's new film stars a new detective Clifton Sliegh. Starring David Niven, Robert Wagner and Capucine.
FRIDAY 9 SATURDAY 10 MONDAY 12
TUESDAY 13 WEDNESDAY 14 THURSDAY 15
CUJO
The story of Cujo the loveable St. Bernard. A story of a quiet New England town and the terror when the large St. Bernard dog went wild with rabies.
FRIGHTENING SCENES

Treasure Island Inn
Hwy. #2, INGLESIDE, 537-2228
NOW PLAYING NIGHTLY
Thursday, Friday & Saturday
THE COUNTRY WANDERERS
(4 Pc. Band)
9PM-1AM
NEW YEARS EVE TICKETS AVAILABLE
RESTAURANT OPEN 7am-7pm DAILY
"Happy Hour"
5:30pm to 6:30 pm DAILY
"CAPTAIN BUCK'S COVE"
(Downstairs East or West Entrance)

GREAT GIFT IDEAS
Sales and Service
Whirlpool
for a carefree lifestyle
NOW A BETTER VALUE THAN EVER
FOR FASTER AND MORE RELIABLE SERVICE WE NOW HAVE DISPATCH TRUCKS!
BILL'S APPLIANCE
Chesterville — 448-3509

Sports



It was a day filled with basketball last Wednesday afternoon at the North Dundas gym. The Eastern Ontario Secondary School junior girls basketball finals were held at the school. The end of the day saw Kingston Collegiate defeat Thousand Islands Secondary from Brockville 26-24 for the championship. Consolation winners were Cornwall Collegiate Vocational School which downed Perth 53-41. Above: Perth and Cornwall Collegiate opponents reach for the ball.

record photo - orlando

Penalties fill Flyers' 7-2 romp in C-Twp.

CORNWALL TOWNSHIP (Staff) - The Chesterville Flyers punched in six goals in the third period last Tuesday to hand Cornwall Twp. a humiliating 7-2 Junior C loss in a match that at times didn't resemble a hockey game at all. Both teams did many of the things the rule book doesn't allow like slashing, tripping and roughing. There were a total of 25 infractions called.

Mark Guy had just 37 seconds on the clock when he gave the Flyers a 1-0 edge at the end of the first period. That was the last the Flyers saw of the scoreboard until the final period.

Cornwall got the lone goal in the middle frame to tie the game at one. There wasn't much time to score goals however as the bulk of the penalties called were served in the second period with the Flyers doing most of the sitting in the box.

Cornwall had given the Flyers a score in the third period when they pulled out front 2-1. Their jubilation was short-lived however when the Flyers surprised them with six goals of their own.

Gary Beishem tied it just about three minutes after the Cornwall go-ahead goal. Kevin Moore scored the winning goal unassisted at 7:09 and then a minute later Captain Dale Simms popped in the fourth marker for the Flyers to put them firmly in control of things. For Simms it was a four-point game notching two goals and two assists.

Darcy Last took advantage of a scoring opportunity and was successful in finding the back of the mesh to record another unassisted goal, giving the Flyers a 5-2 lead at this point.

The third period must've seemed like a long one for Cornwall as the Flyers continued their flurry of blows. With 2:54 remaining in the game Larry Faulkner registered the sixth goal and then thirty seconds later Simms drove home the seventh marker to make the point that the Flyers had clearly won this match-up despite the rough play.

The 7-2 win provided some of the momentum the Flyers needed when they visited Embrun Friday to tangle with the first place club.

Flyers nose-dive in Embrun

EMBRUN (Staff) - The Embrun 72s showed why they're number one in the West Divison of the Junior C Hockey League Friday. Unfortunately for the Chesterville Flyers, they were the victims of a 9-1 beating.

Things didn't go well for the second place Flyers at all. With 6:23 to play in the game they trailed 8-0. The 72s provided the home town crowd with something to cheer about as they mauled the Flyers with two goals in the first period, three in the second and finally four in the third. In that period the 72s hardly gave Flyer goalie Terry Condon a break from the scoring bombardment. The seventh and eighth goals came just 29 seconds apart.

Kevin Saunders broke Embrun goalie Arden Clemens' shutout with 4:54 to play in the game. He was assisted by Mike and Mark Guy. However, Embrun took vengeance and raided the Flyer net for their ninth goal with 1:43 to play.

It's surprising that so many goals were scored since both teams sent many players to the penalty box throughout the game. In fact, the Flyers registered 13 penalties and the 72s had 11. Things really got out of control in the third as the Flyers picked up seven to the 72s six penalties.

At 7:44 of third, Gary Beishem and Kevin Moore were shown the box after a mix-up with 72s Mario Adam and Norm Brisson. Moore and Adam picked up double minors for roughing and unsportsmanlike conduct.

The Flyers' Darcy Last didn't help matters any when he was called for tripping at 2:58 that resulted in an Embrun powerplay goal. He returned at 1:09 when he was involved in some high sticking with Adam. Kevin Saunders was company for Last as he set out a holding infraction with 22 seconds to play.

It's back to the drawing board for the Flyers as they prepare to take on the Lions in Russell Friday, with much better results they hope.

Cool under pressure Kingston wins cage title

MAPLE RIDGE (Staff) - Being calm, cool and collected under pressure was how Kingston Collegiate became the 1983 E.O.S.S.A. (Eastern Ontario Secondary School Association) junior girls basketball champions. They narrowly defeated Thousand Islands Secondary School from Brockville 26-24 in the finals held here Wednesday afternoon.

Earlier in the day, TISS had downed Cornwall Collegiate 51-45 to move into the finals. Kingston had handily dropped Perth District Collegiate 41-23.

As the championships' score indicates it was a defensive struggle which saw both Kingston and TISS stalk one another for the perfect opportunity to last out for points. Of the two sides, TISS was the most cautious about giving the ball away. They preferred instead to work the ball around even when deep inside the opposition's zone and within striking distance of the hoop. It may have been this tendency to pass rather than shoot that did them in.

TISS started the first quarter with numerous passing plays deep in the Kingston zone and as a result got only five points. The scarcity of points didn't bother them too much as they found themselves pitted against a team with a similar strategy. Kingston Collegiate could only manage seven points of their own.

Kingston faced a scoring drought in the second quarter as TISS doubled up on the points, getting eight to lead 13-11 at the half. Using a three-prong passing play, TISS found success in shutting down the Kingston offensive drive. The strategy worked too well since the amount of passes gave the Kingston defence time to re-group and guard their zone better. What resulted were few points but a show of good ball control and the opposition's ability to counteract that control with defensive skills.

In between controlling the flow of the games and shooting, TISS found time to pull slightly ahead 22-19 in the third frame. With time becoming a factor, both squads continued being cautious about making errors.

TISS had its best round of play in the third registering nine points to Kingston's eight. That was Kingston's most productive quarter as well.

The final quarter witnessed TISS play good positional ball that was lacking in points. They only scored two in the entire quarter while in the end Kingston recorded seven.

With five minutes to play, TISS was barely hanging on to a 22-21 lead. The play in the fourth period revealed that the championship could go to either of the two teams.

As time ran down, the tension mounted even more when the score was finally tied at 22. With every point now crucial, TISS' Margaret Hudson got the final two points of the year for her side.

Kingston tied the score at 24 with a minute and 20 seconds showing on the clock. They took the lead with 23 seconds to play and called a time-out to discuss the best strategy with which to waste those final seconds.

They decided to give TISS back some of their own medicine and controlled the ball deep in the TISS zone even though they could've shot, but with a championship at stake and leading by a field goal, seconds can seem like an eternity. It was obvious with a victory so close at hand, Kingston didn't want to risk giving the ball away on a missed field goal attempt and allow TISS one more chance to make a desperation cash downcourt.

Earlier Cornwall Collegiate became Consolation winners when they handed Perth a 53-41 loss. They had dominated play in the first quarter with a 30-18 score. Up to the half, Cornwall had made better use of the rebounds and down-court rushes, whereas Perth found itself helpless once they reached the Cornwall basket zone.

As the third quarter progressed, Perth redeemed itself by covering up on the rebounds in their own end. They picked up 10 points in the third to trail Cornwall 47-28.

Although Cornwall proved to be the stronger of the two by breaking up Perth's passing plays before they could start Perth limited them to only six points in the final quarter while they went to work. Thirteen points were the fruits of their labour but they didn't work hard enough in order to overcome the stable Cornwall offence.

R-O easily handles ND cagers

INGLESIDE (Staff) - It may not have counted for anything but it was a beating nonetheless when Rothwell-Osnabruck completely destroyed North Dundas 81-48 in exhibition senior boys basketball Wednesday.

North Dundas rolled into Osnabruck with a full roster of 12 players. They were met by a small seven-man Osnabruck welcoming committee. Living up to their under-dog image, R-O rose to the occasion with the big win.

Rothwell-Osnabruck totally dominated the first frame with 26 points to North Dundas' seven. David Wylie led the way with five field goals. North Dundas got their feet on the ground again in the second quarter when they battled back for 17 points keeping pace with R-O's 16. Eric Hanson was the top point-getter for the Blue Devils, picking up three field goals and two free shots.

Rothwell-Osnabruck replayed the second quarter in the third point-wise as they registered another 16. North Dundas trailed further behind with eight. R-O led at this point by a massive 58-32 margin.

Rothwell-Osnabruck wrapped things up neatly in the final quarter of play with almost the same amount of points as the first period. They collected 23 points to North Dundas' 16. David Wylie starred for R-O recording 30 points with Sean McAllister shooting for 18. Eric Hanson was top scorer for North Dundas with 12 points.

North Dundas juniors didn't have it any easier as they went down in flames by a score of 46-28.

Midget B guns shell Smith Falls with seven unanswered goals

(Staff) - The Chesterville Midget B Flyers pounded the opposition for 15 goals and only allowed five against themselves in games played last week.

Metcalfe was the only team that had any sort of luck against the Flyers. They managed to tie them 2-2 at home in a game played Thursday. The Flyers had to come from behind in that match as Metcalfe took a 1-0 lead in the second period after a scoreless first. Kirk Barkley tied the score with 4:47 remaining in the second but Metcalfe pulled ahead with 2:44 to play to take a 2-1 advantage.

Mike Harper came through for the Flyers with time running out in the third period. He scored at 4:10 off an assist from Jerrold Boulanger. Boulanger had also assisted on Barkley's second period goal.

On Friday, Smiths Falls came to town looking for a win but were handed a humiliating 7-0 defeat instead by the Flyers. Mike Harper and Jerrold Boulanger had a four-point game with a goal and three goals each.

By the end of the first period the Flyers had mounted a 2-0 lead. Mike Ganter and Kirk Barkley combined efforts. Barkley's goal came with 16 seconds left to play in the period.

Chesterville had the game well in hand when they added three goals to their total in the second period. Scoring came from Glenny Merkley; Harper and Damian Laflamme. Sean O'Connor had a hand in the Merkley and Laflamme goals as well as Ganter's first period goal to register a total of three assists in the game.

At 7:31 of the final period, Barkley collected his second goal with Boulanger and Harper assisting. The score stood 6-0 at that point. Boulanger added another one for good measure with five minutes remaining to play in the game. Goaltender Grant Groves recorded the shutout.

Chesterville journeyed to Morrisburg on Sunday and defeated the home town side 6-3. Glenny Merkley starred for the Flyers getting a hat-trick.

The Flyers had a 1-0 lead in the first period off Sean O'Connor's marker, until Morrisburg evened it up some four minutes later. The Flyers went ahead 2-1 on a goal by Merkley with 3:47 remaining on the clock but Morrisburg refused to go down and tied it up again with about two minutes before the end of the first period.

Morrisburg tasted the lead for the first time in the game at 13:53 of the second but that was it for them. The Flyers put out the fire at 6:28 when the score was tied at three. Mike Harper was responsible for the tie.

With some six minutes left in the middle frame, Mike Ganter put the Flyers ahead with his winning goal. The third period belonged to Merkley as he scored the period's only two goals. His second of the match came at 6:41. He recorded his hat-trick at 5:08 of the third.

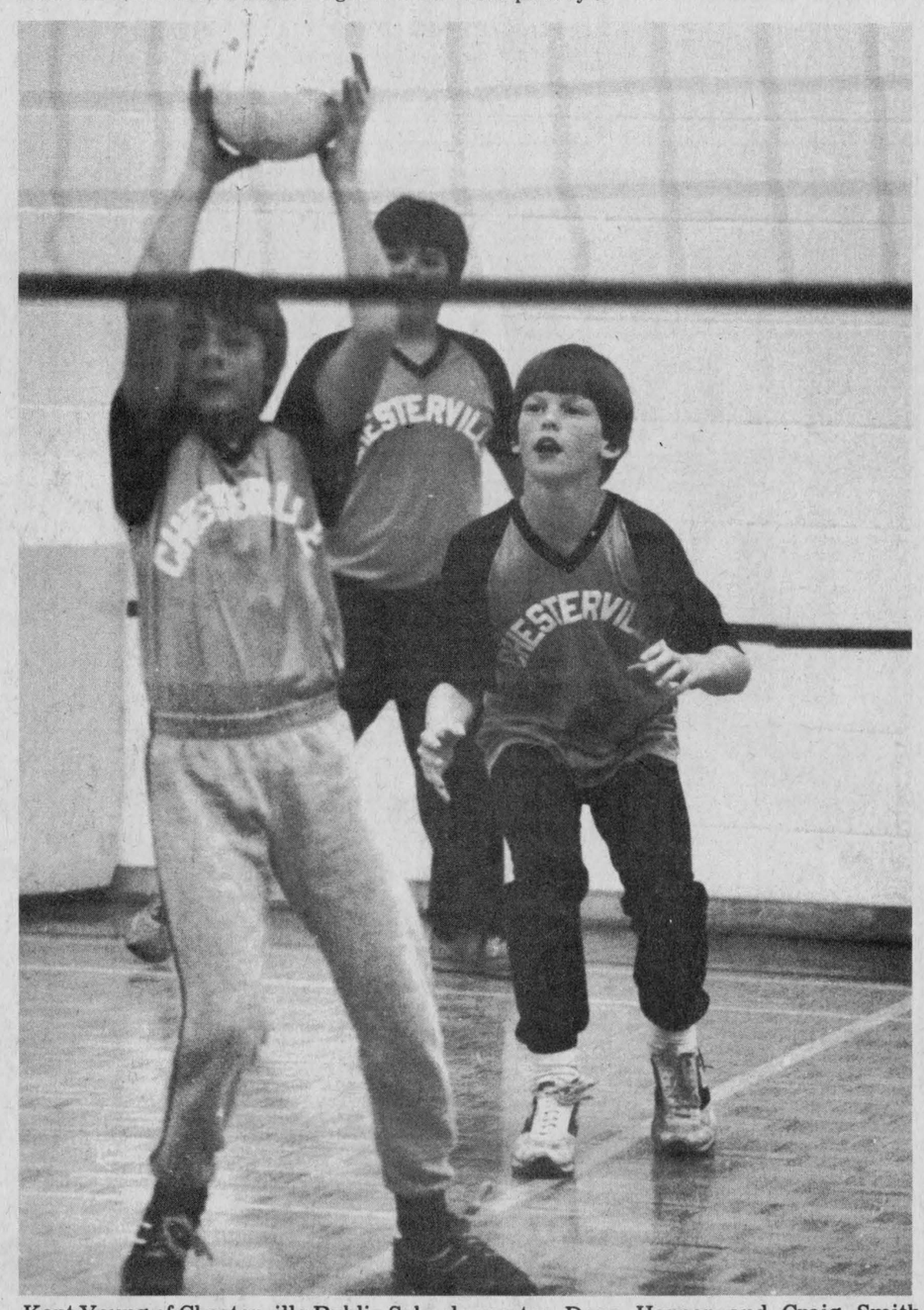

Kent Young of Chesterville Public School prepares to make a play in the Net Ball Championships played against Iroquois in Dixons Corners on Friday. Teammates Dave Harper and Craig Smith (background) eye his every move. Chesterville won the championship game, 9-2. record photo - van bridger

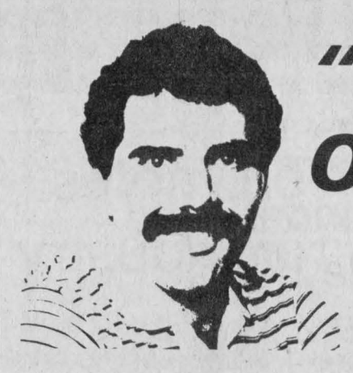

"TIME OUT" ... with T.J.

A mountain has been made out of a ski hill with all this talk of a major tobacco company sponsoring a high-profile skiing competition. Indeed, the morality of the situation has been questioned as we have the maker of a product which has been proven hazardous to public health giving big money to an organization whose sport is one of peak athletic and mental conditioning. How can two totally opposite elements come together to produce a world-class sporting activity?

The controversy revolves around the Canadian Ski Association signing a reported $1.7 million dollars sponsorship deal with the Macdonald Tobacco Company. The agreement is for five years and Macdonald will sponsor four national championships. Several top skiiers including Steve Podborski and Ken Read were repelled by the idea and threatened not to participate in competitions sponsored by the tobacco manufacturer.

What resulted for the CSA was nothing more than one terrible migraine and embarrassment at having chosen such an unlikely sponsor. Recently, in an effort to redeem some of its credibility, the CSA worked out a deal with Macdonald in which the sponsor would keep a low profile. Keeping a low profile means that Macdonald will not indulge in the usual promotional tactics other sponsors use under normal conditions, such as in this particular case, having the skiiers wear bibs with Macdonald written on them or wearing toques with the company's logo imprinted on them.

It is agreed that the partnership was doomed to ride a storm from the beginning as there were two very unlikely partners each representing diametrically opposed ideals. Yet, the public cannot blame an organization such as the CSA from trying to find the funding needed to stage a sporting event worthy of international participation. What the CSA did was to explore the possibility of attracting donations from an unprecedented source. Unfortunately for the CSA, the unprecedented source agreed to give. Hard times affects the size of corporate donations as well and that is why every possibility has to be looked into even if it is unpopular.

Macdonald's tobacco is a product - one that is sociably accepted. Although that acceptance is declining, they have the right to peddle their wares in the democratic marketplace. Until the use of tobacco is banned outright (and that may never happen) the product is still legal.

The public has had a hard time understanding why the company would want to sponsor a skiing event of all things. If one delves deeply enough, the answer is clear. International skiing events are high-profile which in turn translates into a simple form of mass advertising for the company involved. What is obvious here is that the company was expecting a reasonable return on its sponsorship investment much the same way it would from mass media advertisements.

People may argue that this is unethical but the bottom line is that both parties in the agreement win. Macdonald will have done its share as a good corporate citizen by donating some of its revenue to a good cause, reaping the benefits of advertising on the side while the CSA will have added the badly-needed dollars to its coffers to stage the event that otherwise would have been in danger of folding.

Seen in this light it is not such a bad arrangement after all. What leaves a bitter taste in people's mouths is what the sponsor represents. Like it or not the thousands upon thousands of smokers out there are what keeps the tobacco industry afloat. This pool from which the industry draws from for revenue will be there for a long time to come yet.

In the end, a tobacco giant like Macdonald loses little sleep over the insignificant amount of people who may call for a boycott of its product because of the involvement in an athletic event. Faithful users of the product will continue to do so regardless of the controversy, bad habit or not.

Without a doubt the issue is a smoky one in nature. Macdonald is within its rights in the marketplace to advertise its products and if it causes a hoopla so be it. As far as they are concerned they have already shown how big they can be about the whole thing. By agreeing to tone down the sponsorship they have gone as far as possible. The only way the controversy could hurt them financially is if every Macdonald smoker who was also a skiing aficionado stopped Macdonald tobacco. Can that many people who smoke take competitive skiing that seriously? Not very likely.

In fact, if nothing else the adverse publicity might even increase sales. In the topsy-turvy world of economics, sometimes bad product publicity is better and less expensive than an all out glossy campaign. By hammering out a less conspicious sponsorship deal with the CSA, Macdonald's tobacco has played the Good Samaritan part almost flawlessly. Although the company was hissed and booed it still remained committed to the sponsorship. And why not? After all, bad press is better than no press at all.

Blue and Red victors in town hockey

CHESTERVILLE (Staff) - Blue doubled up on Maroon 6-3 in one of two games played in the town hockey league Wednesday night. Maroon was spotted a 1-0 advantage in the first period when Pat Imrie recorded the goal.

The game was tied with 6:55 left in the period as Jim Tuttle shot the puck into the net. Barely four minutes later, Pat O'Brien made the score 2-1 in Blue's favour.

Maroon trailed 3-1 at 6:22 of the second period. Curtis McMillan got Blue's third goal of the game to take control. Not to be outdone, Imrie registered this second goal of the game for Maroon with 29 seconds left on the second period clock to give his side some momentum going into the final period of play.

Darryl Shelp picked up where Imrie left off in the second to tie the game at three. The tying marker came at 7:53 of the third.

Both efforts were minimized however, as Blue overpowered them for three goals in the remaining minutes of the game. McMillan got his second of the night with less than seven minutes to play, followed by Jim Tuttle's effort with five and a half minutes remaining. To secure the win, Rudy Grisel grabbed the sixth goal with 15 seconds left.

In other action Wednesday night, goals in each the first and second period fired up Red's 2-0 victory over Green. Steve Guy had the shutout for Red.

Ron Richards had only 35 seconds left in the first period with which to give his side a 1-0 start. Dave Arnold gave Red some breathing space midway in the second period as he made it 2-0.

They held off any attack Green could put together in the final period of play to make certain that there weren't any last-minute surprises that might cost them the two points.

Midget Cs undefeated as Kemptville beaten 5-1

CHESTERVILLE (Staff) - The Midget C Flyers extended their undefeated streak to seven games on Friday when they handed the Kemptville visitors a 5-1 setback.

The Byers brothers proved to be too hot for Kemptville to handle. They were responsible for all five of the Flyers goals.

Kevin Byers made the score 1-0 at 11:57 of the opening frame, assisted by brother Ken. Kevin returned the favour some 50 seconds later when he assisted Ken to make the score 2-0. Mike van Kessel helped out on that goal as well.

Kemptville scored one in that period but weren't able to tie before the period ended. Kevin Byers collected this second goal at 12:42 of the second period with assists from John Moran and Dwayne Burd. He made it a hat-trick at 8:03 with Ken and Moran offering a helping hand.

The game was wrapped up late in the third period when Kevin scored unassisted for his fourth goal to make it a five-point evening.

bowling results

Community
Men's High Single, Gord McLaughlin, 245; Men's High Triple, Gord McLaughlin, 714. Ladies' High Single, Joyce Armstrong, 323; Ladies' High Triple, Joyce Armstrong, 753.
Standings
Russ Sirvage, 50; Wendy Geertsma, 40; Earl Johnston, 37; Gord McLaughlin, 37; Lorne Byers, 34; Stan David, 33.

Berwick Mixed
Ladies' High Cross, Delia Hopmans, 669; Ladies' High Single, Monique Rutley, 751; Ladies' High Average, Delia Hopmans, 214. Men's High Cross; Ellery Ouderkikr, 706; Men's High Single, Nick Beehler, 297; Men's High Average, Ellery Ouderkirk, 216.
Standings
Gail, 53; Jean, 47; Lynn, 44; Elva, 39; Monique, 37; Mary, 32.

Avonmore Thursday Night
Men's High Single, Ernie Jackson, 288; Men's High Triple, Ernie Jackson, 741. Ladies' High Single, Florence Racine, 303; Ladies' High Triple, Joanne Marjerrison, 725.
Standings
Perry Tinkess, 28; Carolyn Tinkess, 26; Beulah Rielly, 25; Lynden Jackson, 25; Gordie McRae, 21; Allen McIntyre, 19.

Copain
Men's High Single, Alban St. Pierre, 249; Men's High Triple, Hector Sabourin, 597. Ladies' High Single, Estelle Marion, 237; Ladies' High Triple, Simone Lafleche, 682.
Standings
Paul Sauve, 60; Florence Racine, 53; Colombe Lafrance, 42; Rodolphe Lafrance, 35; Claudette Racine, 34; Gerard Piche, 28.

Busy Matrons
High Single, Shirley Munro, 298; High Triple, Edythe Cameron, 718.
Standings
Jean Ball, 52; Betty Wheeler, 44; Shirley Munro, 44; Edythe Cameron, 43; Carolyn Munro, 40; Mary Derue, 29.

Riverside Rollers
Men's High Single, Pete Brown, 294; Men's High Triple, Tom Hewitt, 673. Ladies' High Single, Helen Youmelle, 291; Ladies' High Triple, Kim Little, 547.
Standings
Mary Hill, 88; Kim Little, 80; Theresa Schoones, 70; Dawn Fawcett, 66; Alvie Seim, 64; Dot Hewitt, 61.

Defenders
Men's High Single, Tony Doering, 269; Men's High Triple, Ton Doering, 694. Ladies' High Single, Noella Alcox, 298; Ladies' High Triple, Noella Alcox, 757.
Standings
Bob Alcos, 42; Donna Killmartin, 41; Noella Alcox, 38; Mary Derue, 37; John Eby, 37; Paul Beauchamp, 36.

Wed. Afternoon Ladies
High Single, Elizabeth Brooks, 271; High Cross, Eileen Sharkey, 618.
Standings
Norma Cass, 52; Betty Wheeler, 47; Debbie Hess, 47; Pat Revelle, 44; Sandra Wicks, 34; Bertha Barkley, 28.

Finch Mixed
Ladies' High Single Cross-Single, Dee Dee Workman, 684;286. Men's High Cross, Doug Zeran, and Frank St. Pierre, 708. Men's High Single, Doug Zeran, 282.
Standings
Norma Forsyth, 49; Lynda St. Pierre, 45; Linda Brunet, 44; Debbie Smith, 41; Rick Brunet, 37; Dee Dee Workman, 36.

YBC Pee Wee-Bantam
Pee Wee Boy's High Single, Dean Antille, 129; Pee Wee Boy's High Double, Dean Antille, 254. Pee Wee Girls' High Single, Rhonda McMillan, 1110 Pee Wee Girls' High Double, Rhonda McMillan, 218. Bantam Boy's High Single, Larry Hess, 149; Bantam Boy's High Double, Craig Smirle, 247. Bantam Girls' High Single, Tracy Burns, 185; Bantam Girls High Double, Tracy Burns, 330.
Standings
Robbie, 20066; Billy, 20068; Catherine, 19565; Craig, 19457; Steven, 19421; Annette, 19228.

YBC Junior-Senior
Boy's High Single, Mike Molloy, 306; Boy's High Triple, Mike Molloy, 658; Girls' High Single, Marilyn Wheeler, 305; Girls' High Triple, Marily Wheeler, 632.
Standings
Sandy, 35424; Mike, 34251; Terri Lee, 34232; Marilyn, 34072; Tracy, 33946; Charles, 33478.

Williamsburg Mixed Bowling (Friday Night)
Men's High Single, Percy Robertson, 299; Men's High Triple, Percy Robertson, 738. Ladies' High Single, Rita Cooper, 255; Ladies High Triple, Rita Cooper, 662.
Standings
Percy Robertson, 22; Jack Hoogeveen, 21; Lorne Barkley, 21; Rita Cooper, 21; Ted Van Moorsel, 20; Gary Scott, 15.

Matilda Bowling League
Men's High Single, Bob Roberts, 296; Men's High Triple, Walter Patterson, 779. Ladies' High Single, Lois Keyes, 304; Ladies' High Triple, Lois Keyes, 726.
Standings
Lois Keyes, 30131; Percy Robertson, 29632; Doris Tinkler, 29469; Walter Patterson, 29348; Barry Fawcett, 28894; Larry Casselman, 28303. Hidden Score 580 - Albert Schaafsma, 579.

North Stormont Ladies
High Single, Yolande Leduc, 258; High Triple, Mary Marjerrison, 659.
Standings
Pat Middleton, 58; Hilda Meldrum, 44; Cathy McRae, 43; Micheline Cayer, 39; Virley Edwards, 36; Lillian Johnstone, 32.

Second periods put hex on Peewees' efforts in tie and loss

(Staff) - Chesterville's Pee Wees recorded a tie and a loss in Upper Canada Minor Hockey League play Thursday and Friday. They were able to tie Metcalfe 4-4 in Metcalfe but dropped a 5-2 decision to Winchester at home Friday.

In the Chesterville-Metcalfe confrontation, the Flyers weren't able to break away to clinch the win. They had led Metcalfe 4-3 late in the second period but allowed Metcalfe to score with less than a minute remaining in the period to tie the score at four.

Until then however, the Flyers found themselves having to constantly shake Metcalfe off. Metcalfe led 1-0 at 14:40 of the first until Chris Hart got things together for the Flyers and tied the score. Metcalfe shot ahead 2-1 midway through the second but Kerry Irvin got the Flyers back up to par with the first of his two unassisted goals.

Things looked promising for the Flyers when Irwin scored again with just 2:20 left on the first period clock to give Chesterville a 3-2 lead.

Metcalfe dampened their spirits at 7:40 when they tied the score at three. Chesterville got a second chance at 13:32 of the second with a 4-3 lead off Scott Helmer's goal but again Metcalfe came back to tie with just 56 seconds left in the period to end the game in a 4-4 draw.

The Pee Wees' lost their match-up with Winchester in the second period. The opening frame turned out to be scoreless. The Hawks completed all their scoring in the second with five unanswered goals.

With the score 5-0 in favour of Winchester in the second period, the Flyers found their work cut out for them in the final segment of the game. They fought back with two goals, both from Chris Hart about four minutes apart. However, it wasn't enough to overcome the damage done by the Hawks in the second period.

Visit
MANE-WING STUDIO
R.R. 2, Ingleside, Ontario
LIBBY PETERSON
Phone 537-2685
Painting, Pottery and Sculpture
Open May - December
[January to May by appointment only.]

Biccum & McIntosh Ltd.
MIKE BRANNEN
YOUR REGISTERED INS. BROKER
BUSINESS: 774-2832
WINCHESTER, Ont.
RESIDENCE: 448-2455
CHESTERVILLE, Ont.
SPECIAL DISCOUNTS

* Farms & Agriculture
* Commercial
* Household
* Auto
* Life
" Free Insurance Quotations
All The Choice In The World"

for that special someone...
Christmas Collector Plates
in the Edwin M. Knowles tradition
As traditional as Christmas itself ... the Edwin M. Knowles China Company captures the joy, the enchantment of Christmas in two delightful, endearing collector plates.



Christmas
"Christmas" the sixth plate in the Americana Holidays Collection by master artist Don Spaulding, captures the magic, the anticipation of two children trimming the family Christmas tree on a nineteenth century Christmas Eve. This limited edition plate is crafted on the finest china by the Edwin M. Knowles hallmark, the oldest name in American fine china.
Diameter: 8-1/2 in. (21.6 cm)
Bradex No.: 84-K41-2.6
Price: $40.00
Santa in the Subway
The 1983 plate in the Rockwell Society of America's Christmas Series, "Santa in the Subway" is Norman Rockwell's humourous Christmas interpretation of a young boy discovering a sleepy department-store Santa on the subway. Originally painted in 1940, this limited-edition plate is certain to capture the hearts of all who receive it. Each plate bears the official seal of the Rockwell Society and the Edwin M. Knowles hallmark.
Diameter: 8-1/4 in. (21 cm)
Bradex No.: 84-R70-1.10 Price: $39.00
Available at the following gift, jewellery and fine china stores:
The BROOKSLYN
CHESTERVILLE

COMPARE HIM WITH THE BEST SAW YOU KNOW
$349 EXPIRES DEC. 7/83


We think the Jonsereds 520SP is the most powerful 3 cu in saw you can get your hands on. Come on in and let's compare him with your present saw.
Jonsereds 520 SP
EARL EAMER
AVONMORE, ONT.

HOLIDAY SPECIALS
Open nights till 9 pm
December 14 to December 24
For Her
A complete line of KAYSER Panty Hose including the new Kayser FASHION Colours — Mitts, Gloves, Scarves, Scarf Sets, Blouses, Sweaters, Skirts, Slacks, Jeans, Dresses, Housecoats by Kayser, Nightgowns, Pyjamas & Suits.
"CORO" COSTUME JEWELLERY
EAR RINGS — NECKLACES — BRACELETS
SPECIAL PURCHASE ..... 3/$5
CHRISTMAS CARDS
By Rustcraft
CHRISTMAS PAPER, SEALS TAGS & DECORATIONS
A COMPLETE LINE OF
WINTER FOOTWEAR
FOR THE ENTIRE FAMILY
NORTH STARS, COUGARS, ETC.
MEN'S, LADIES & CHILDREN'S


JUST ARRIVED
A LARGE SUPPLY OF "PATONS" YARN
Sayelle, Astra, 4-Ply Fingering, Kroy Sock Wool, Baby Yarn, & Variegated Christmas Yarn!
A FULL LINE OF INFANTS & CHILDREN'S WEAR
DRESS SHIRTS
(Assorted Colours)
Special Purchase
$15.95
ALSO
DRESS SHIRTS
FOR THE BIG MAN!
XL, XXL, XXXL, & XXXXL
A LARGE SELECTION OF CHRISTMAS TOYS
Toys
(Many Battery Operated)
FOR THE MAN ON YOUR LIST....
DRESS SOCKS • BRACES • BELTS • TIES • HOUSECOATS PYJAMAS (Cotton & Flannelette) • DRESS GLOVES (Vinyl & Leather) • SHORTS & TOPS (By Stanfield's, Jockey & Mr. Brief) T-SHIRTS (By Stanfield's, Jockey & Mr. Brief) • SWEATERS (Cardigans, Pullovers & Sleeveless Pullovers) • COMPLETE RANGE OF WORK CLOTHES (Work Socks, Flannelette Shirts, Doeskin Shirts, Quilted Lined Work Shirts, Trousers, Lined Smocks, Coveralls, Mitts & Gloves.

Community Shopping Centre
(A.T. DAVID & SONS)
CHESTERVILLE — 448-2370
OPEN MONDAYS Beginning NOV. 21st

Newington gets first point in WDBL

WINCHESTER (Staff) - Ties and close games were the order of the day in the Winchester and District Broomball League Sunday. Finch maintained its one-point grip on first place with a 5-2 win over Dunbar while Ormond trailed a close second with a 6-5 victory over Morewood.

Finch had taken an early 1-0 lead over Dunbar when the league's top scorer registered an unassisted goal at 11:50. Lynn Whitteker tied it up for Dunbar with an unassisted marker at the 8:00 point of the period. That was the last Dunbar saw of the scoreboard until the final period of play.

Finch blasted loose with four unanswered goals in the second. Henry Pynenburg made it 2-1 for Finch followed by two goals from Lambert Joldersma and one from Mike Hoogeveen with 40 seconds left in the second.

Whitteker scored his second goal in the third but with just 5:40 remaining in the game it wasn't enough to overtake Finch.

Ormond held off a strong Morewood attack in the third period to grab the win. Morewood had waited until the third to pound four goals into the Ormond net.

The two were deadlocked at the end of the first 1-1. Gerald Ebby scored first for Morewood but Keith Young responded for Ormond with the first of his three goals. Morewood disappeared from sight in the second while Ormond got busy scoring two goals. Young put them ahead 2-1 and then Dan Linton followed with a goal to make it 3-1 at the end of the second frame.

It became a slug-fest in the final period. Jim Thompson pulled Morewood to within one at 13:03. He collected his second of the game at 11:26 to tie the score at three. Tony Vanderlaan put Ormond out front again with six and a half minutes left in the game.

Morewood drew into a tie again two minutes later with Peter Van Gurp scoring. It went right down to the wire when Ebby picked up his second of the game to give Morewood a 5-4 lead. That lead was shaky as Young bounced back for Ormond with minutes left to tie the score.

With only 52 seconds left in the close game, Bill Robinson broke through for Ormond and scored the winning goal handing Morewood the disappointing defeat.

Toyes Hill had a 1-0 advantage in the first period over Newington. Garth Hansma recorded the goal. It seemed like Newington was destined for its 10th straight loss when Chris Lemery found the net in the second period to even the score. Newington held on in the third to get its first point of the season.

Osnabruck scored three goals in the last period of play to pull into a 3-3 draw with Crysler. Tom McGregor and John Hopmans gave Crysler a 2-0 count by the end of the opening period. Theo Herfkens added one more to the tally with just 45 seconds left in the second to make it a 3-0 game for Crysler.

Crysler set the alarm clock for the third period but when they awoke they found Osnabruck had tied them. Larry Daye broke the Crysler shutout at the 8:00 mark. Barton Heagle took over to pop two in a couple of minutes apart to draw Osnabruck into the tie. Time of the last goal was 4:10.



Chesterville Public School became Net Ball Champs (a game similar to volleyball) in Dixon Corners on Friday afternoon defeating Iroquois 9-2. Chesterville had defeated teams from Winchester, Morewood and Riverside Heights to reach the A Championships. Iroquois downed squads from Inkerman, Morrisburg and Nationview to become B Champs. Chesterville then met Iroquois in the finals and defeated them. From left to right in the front row: Craig Smith, Nick Coleman, Brad Pringle, Kent Young and Andy Barton. Back row, left to right: Rhonda DeClaire, Darren Hutt, Amy Vestervelt, Dianne Barkley, Sean White, David Harper and coach Mayna Iscaro. Absent from photo is Valerie Shaver. record photo - orlando

Atoms tie one and win one

(Staff) - The Atom C Flyers recorded a tie and a win in two games played in Morrisburg and Spencerville last week. Morrisburg had to play catch-up hockey in order to squeeze out a 4-4 tie with Chesterville last Tuesday.

Morrisburg had opened the scoring but Chesterville evened the score when Kent Young found the net. Chesterville was boosted ahead 3-1 on goals by Jamie Kennedy and Keith Armstrong. The home team pulled closer when they scored making it 3-2.

The Flyers' fourth goal of the game came from Young with an assist off Kennedy. Morrisburg trailed not far behind with a goal of their own to make the scoreboard read 4-3 for the Flyers and then scored another for the tie.

On Friday the Flyers travelled to Spencerville to take on Edwardsburg. The final score there was 3-2 for the Flyers.

Ault rolls over Nestle, 7-3

CHESTERVILLE (Staff) - Taking firm control of the game from the beginning, Ault was rewarded with a 7-3 victory over Nestle in one of two games played in the Industrial Hockey League Monday evening.

Don Simpson got things rolling for Ault with a first period marker. Nestle fought back for a tie at 6:35 of the period with Kevin Blair doing the honors. Ault got back out in front less than a minute later with a goal from Steve Johnstone. With a 1:20 remaining to play, Eddy Gove gave Ault a 3-1 advantage.

They left Nestle evern further behind in the second with a point from Pete Marriner at 12:37. Larry Gallinger made it a more respectable 4-2 with five and a half minutes to play in the second as he found the net for Nestle.

However, Ault didn't let things get out of hand as they blasted for two more before the end of the second. Curtis McMillan scored the two some 45 seconds apart.

Right off the top of the third Lyle Servage made it 6-3 with a goal for Nestle. His effort was down-played with the seventh Ault goal coming with less than four minutes to play. Johnstone got his second goal of the night.

Winchester Cheese played dead for two periods before pouncing on Hydro to hand them a surprise 3-2 loss. Hydro had scored with 15 seconds left in the opening frame to take a 1-0 advantage. Lee Taillefer found the net for Hydro. The scoring guns remained silent throughout the second but came alive in the final priod.

Barry Casselman tied things up early in the third followed by Bill Mullin's goal at 9:10. Mullin's goal gave the Packers a 2-1 lead. The insurance goal came from Tony Kelly with 5:45 to play in the match.

At 3:48 Hydro sparks flew for a final thrust to get a point out of the meeting. Brian Moran cut the Packers' margin to one goal but it came too late as the Packers held on to the 3-2 victory.

DANCE

SPONSORED BY THE
CHESTERVILLE JUNIOR 'C' FLYERS HOCKEY TEAM

Sat., Dec. 10

9PM-1AM

CHESTERVILLE COMMUNITY HALL

Music By: A.B.M. Disco

ABSOLUTELY NO MINORS ALLOWED

★ AGE OF MAJORITY CARDS CHECKED AT DOOR!

Belmont Chesterfield
Pre-Christmas Special

Have your two-piece Chesterfield recovered -- starting at... $149.



WOOD REFINISHED

We also sell re-conditioned living room sets.

Call 984-2259 for a Free Estimate

We buy old furniture

Belmont Chesterfield
RR2 Newington
Tel. 984-2259

Christmas Greetings

FROM: Colleen & Ian MacLean

INGLESIDE CERAMICS

Time Now to Sign Up For

Winter Classes

SPECIAL RATES
● Senior Citizens
● Couples

CALL TODAY
537-8241

DICKINSON DRIVE — INGLESIDE

14-2

New Year's Eve Dance

featuring Ken Miller Orchestra

at the Dr. Frank Kinnaird Community Centre, Russell



Dancing 9pm to 1am
Buffet Lunch
Admission: $12.50 per person

For more information or tickets call:
Lorne Wade.... 445-2183 or 445-5663
The Arena 445-2050
Peter Romme..... 443-5547

In every part of Stormont, Dundas and Glengarry people are supporting Noble Villeneuve. Here's why:



...concerned for youth...wants improvement for our area ...honest...sincere
David Guy, Farmer, Mountain Township



...real concern for our area ...hard worker...best man to go to Queen's Park
Betty Locke, Travel Agent, Williamsburg, Township



...understands municipalities ...works well with everyone ...best man to fill Osie's shoes
Karen Gorrell, Councillor, Morrisburg



...will fight for small businessman...wants business stimulated
Max Boyd, Car Dealership Owner, Winchester

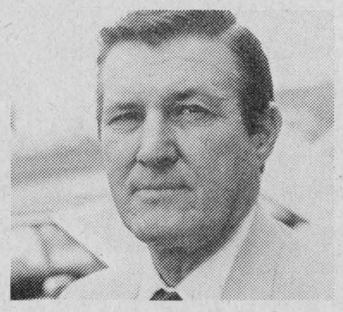

...young...dynamic...square shooter...can rely on him to get things done
G.W. (Hank) Robertson, Reeve, Roxborough Township

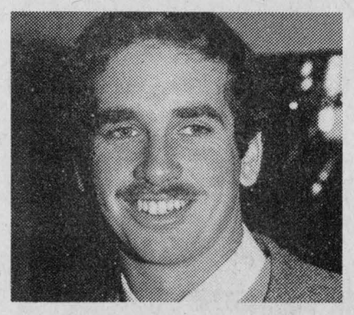

...he has understanding for young people's problems in agriculture and business
Jim Wert, Director, Junior Farmers, Avonmore

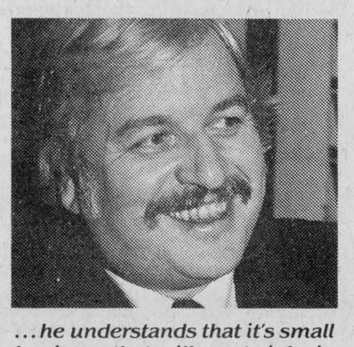

...he understands that it's small business that will create jobs in Stormont-Dundas-Glengarry
David Thompson, Businessman, Osnabruck Township



...would work for harmony in the three counties
Archie Byers, Councillor, Finch Township



...young, sincere, energetic ...knows business...right man for us
Marc Lalonde, Businessman, Alexandria

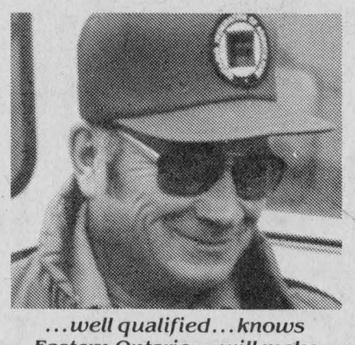

...well qualified...knows Eastern Ontario...will make things happen
Donald Thompson, Dairy Farmer, Martintown

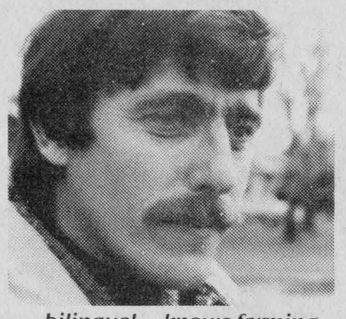

...bilingual...knows farming ...fair in personal dealings...we need people like him
Hubert Duchesne, Farmer, Lochiel Township

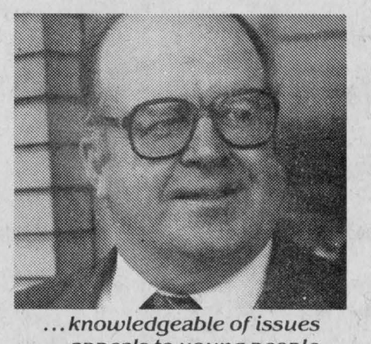

...knowledgeable of issues ...appeals to young people ...excellent speaker
Archibald MacDonell, Former Warden, Charlottenburg Township

On December 15, elect a man who will fight to get the most for us

NOBLE VILLENEUVE PC

For further information:

Winchester 774-3499 Morrisburg 543-3881 Moose Creek 538-2405 Alexandria 525-4307



Roxmore wins Glengarry Championships

Roxmore Public School's senior girls' volleyball team were crowned champions last week when they defeated Berwick, Martintown, Williamstown and Maxville Public Schools at the Glengarry Volleyball Tournament. The champs are front row: (left-right) Jackie Major, Kelly Campbell, Erica Hollingdrake and Kim Cameron. Back row: (left-right)nya Perry; Karen Koolstra; Kris Koolstra; Susaul; Marg Armour (coach); Marie Wiseman; er Paul; Connie McCormick. Absent from phoKathy Johnston.
ord photo - orlando



Senior Volleyball Champs

Roxmore Public School was a school of champions last week when the senior boys' volleyball squad brought home the Glengarry Volleyball Championships. They defeated Berwick, Martintown, Williamstown and Maxville Public Schools in straight games. Front row: (left-right) Jason Flanagan, Mike Jaeck, Randy Canham, Jamie Robertson, Scotlair and Greg Pelt. Back row: (left-right) Billy Sobeg, Derek McMillan, Ricky Mackenzie, Gordon Jaeckeorge Boszormeny, Brian Loucks (coach). Absent fn photo is Gregory Campbell.
cord photo - orlando

Let's block the PC plan to raise our taxes
Make sure they get the message in Toronto.
On Dec. 15, Vote for **JOHNNY WHITEKER**

Always A Buy At A Pal Yard
Retail Lumber And Building Supplies
LANNIN LUMBER MART & CONSTRUCTION LTD.

Once again, something new at Lannin's
TURBO SPA
SPA PACKAGE MANUFACTURERS



PUMPS
Turbo Packs are engineered with safety, durability, energy efficiency, size and serviceability in mind. Each unit is completely pre-assembled, pre-plumbed and is adaptable for left, right or straight hook up with only two 1½" connections.
The two-speed ¾ hp pump provided economical circulation force at low speed and vigorous jet power at high speed, which is reinforced plastic and corrosion free.

FILTER
The 12 square foot polyester double cartridge filters are recleanable and easy to service.

HEATER
A 1.5 KW in-line electric heater is standard with the Turbo Pack.

REMOTE CONTROL
Hand-held, battery operated transmitter remote, will contil your spa pump and up to 3 receiver switch units in one room. Each color-oded Receiver-Switch is controlled by an ultrasonic signal transmitted by pressig the appropriate push button on the wireless transmitter. The four color-coded uttons, will switch from a distance of up to 100 feet (30 meters), any electrical equiment rated at up to 500 watts. Operate your radio, Hi-Fi system, TV set, lights r whatever you choose without leaving your Spa.
Turbo Pack provides a one-year manufacturer's guarantee n their equipment.

	REG.	OUR PRICE
SPA — TURBO PACK	$3,215.00	$2,767.80
Red or Brown Color	149.00	125.15
Cedar Cabinet	495.00	415.00
Chemical Kit		
Thermo Cover		
Thermometer	90.00	79.80
	$4,034.00	$3,388.55
Freight	100.00	100.00
TOTAL	$4,134.00	$3,488.55

Hwy. 31, South of Winchester 774-2830

FARM FIELD FENCE
CRAIG CARRUTHERS
BACKHOE RENTAL ● LOT FENCING
FENCE CONTRACTING
448-3480 MOREWOOD

FOR ALL YOUR ELECTRICAL NEEDS CALL:
D.B. ELECTRIC
● Commercial & Residential Wiring
● Electric Heating
● Free Estimates
DOUG BAKER FINCH 984-2287

PRO
SPORTS UNLIMITED
WINCHESTER 774-3346 KEMPTVILLE 258-5982
CCM
Bauer
SUPREME 100 JUNIOR & SENIOR
SUPER TACKS & TACKS
COOPERALLS IN STOCK!

CARL'S RADIO & TV
DEALER IN
● PANASONIC ● MAYTAG ● ADMIRAL
FINCH — 984-2050

JAMIESON CAMPBELL LIMITED
PURINA FEEDS FARM SUPPLIES
MONKLAND — 346-5920

RAYMOND PROVOST & SON CARTAGE CO. LTD.
BACKHOE & TRUCKS
SAND — GRAVEL
TOP SOIL
CRYSLER — 987-2118

G & R SPORTING SUPPLIES
WE RENT COSTUMES FOR CHRISTMAS PARTIES & PARADES!
PLEASE CALL FOR AN APPOINTMENT!
30 WALES DRIVE
INGLESIDE — 537-8226

EUGENE VANIER & SONS FARM SERVICE
COMBINING - Small Grains, Corn, Etc.
SWATHING — SILO FILLING
BERWICK — 984-2676

Compliments of
RECREATION DEPT.
Village of Chesterville

Ted MORAN & Sons
● Equipment Rentals
● Sand ● Gravel ● Fill
● Topsoil
● Licenced Septic Bed Installations
FINCH — 984-2363

POWER PAK DISCO
MUSIC TO SET THE MOOD
For Bookings Call:
Jeff or John
448-2981

RON'S SERVICE SHOP
YAMAHA MOTORCYCLES
MOOSE CREEK
538-2887

FINCH PIZZERIA
Specializing in Italian Food
FULL COURSE MEALS
NOW FULLY LICENCED
Open 7 Days a Week
5 A.M. - 10 P.M.
984-2605

B.F. MORAN
BACKHOE & TANDEM RENTALS
CRYSLER — 984-2522

MONAST'S HAULAGE & EQUIPMENT RENTALS
TRUCKING ● BACKHOE
DOZER ● TRACK LOADER
PIT-RUN GRAVEL — FILL
SAND — TOPSOIL
EXCAVATING
CHESTERVILLE — 448-2956 - 2168

SULLIVAN BROS.
Hy-Hoe 1¼ Yard
Foundations, Building Moving
Dozers, Loaders, Trucks
Septic Tank & Bed Installations
In Business Since 1950
CHESTERVILLE — 448-2332

THE COUNTRY BOY
WINCHESTER
774-3341

LANNIN'S GARAGE
General Repairs ● Tuneups
WELDING
CHESTERVILE — 448-2361

Nestlé
Division of Nestle Enterprises Limited
CHESTERVILLE

MOJO'S DISCO
MUSIC FOR ALL OCCASIONS!
CALL:
VINCE COUSINEAU
448-2233

NEIL FLEGG CARTAGE
SAND, GRAVEL & TOPSOIL
TRUCK & BACKHOE RENTALS
LICENCED SEPTIC BED INSTALLATIONS
NEWINGTON — 984-2513

HE & SHE HAIRSTYLING
Moulinette Road
LONG SAULT — 534-2646
HOURS:
MON. - WED., 9-6
THURS. & FRI. - 9-8
SATURDAY, 9-1

ROGER SALMON MASONRY CONTRACTOR
BLOCKS ● STONE ● BRICKS
CEMENT WORK
TOPSOIL ● SAND ● GRAVEL
BACKHOE & DUMP TRUCK SERVICE
RR1, KOC 1H0 Phone
Chesterville, Ont. 448-3683

Earl's Meats Ltd.
Custom Slaughtering
CHESTERVILLE — 448-2324

SPORTS CALENDAR

JUNIOR C HOCKEY

Cornwall Township drops into the Finch Arena Thursday night at 8:30. They'll do battle with the Crysler Raiders. Cornwall is currently trailing to keep pace with Chesterville and Russell in West Division's race to catch Embrun.

On Friday the Chesterville Flyers tangle with the Russell Lions in Russell, game time is 8:15pm.

Sunday's action has Cornwall Township returning to the Finch arena to take on St. Isidore. Game time is 1:15pm.

Next Tuesday, Maxville pays a visit to the Flyers. Face-off time is set for 8:15 at the arena. Crysler wil have back-to-back games next Thursday in Alexandria and then on Friday they journey to Russell.

UPPER CANADA MINOR HOCKEY LEAGUE

Play resumes this Saturday with Chesterville Atoms, PeeWees, Bantams and Midgets travelling to Leeds. The Atoms will start things off at 1pm. They will pack their bags again next Tuesday and set off for Russell. Action begins there at 6pm.

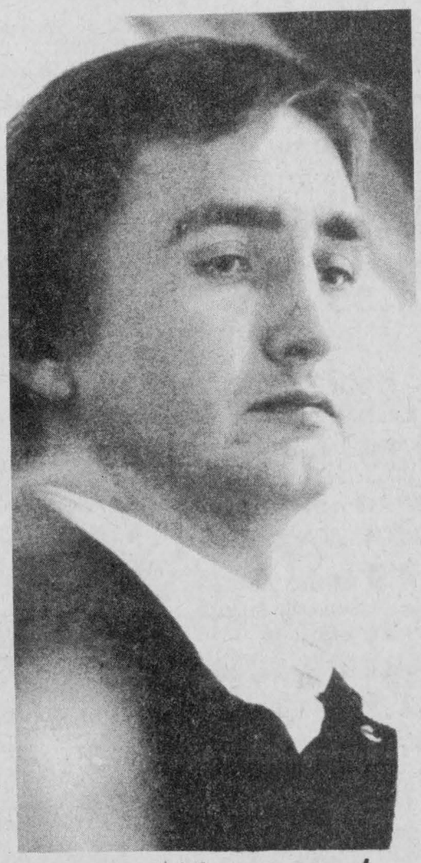

Junior C Flyers coach Mike Armstrong has his eyes on first place.

Winchester Tours & Travel Agency Ltd.
Outside Agent Russell Area
MARILYN SULLIVAN — 445-2017

ROBERT LALONDE CONSTRUCTION
CABINETS ● SIDING
REMODELLING
MOREWOOD — 448-2290

GORDON ROSS AUCTIONEER
28 Maple Street - Ingleside
Phone Before 8am or After 6pm
537-2289

JOHN'S CONSTRUCTION
HOMES, FARM BUILDINGS, ROOFS
SIDING, DECKS & RENOVATIONS
John Kurvink
MOREWOOD — 448-2683

JOE CHAMBERS WELDING
PORTABLE
Genera Fab, Repair and Buildup
RR3 Oxy-Acetylene, Stick & Tig
CHESTERVILLE 448-2043

Century 21
McIntosh & Proulx
WINCHESTER — 774-3990

You can rent this space for $2.50 a week

RR3 CHESTERVILLE 613-448-2950 KOC 1O
Cecil van Wylick DRYWALL
FREE ESTIMATES
Drywall, Decorative Stucco, Decorative Ceilings
Repairs, Plaster Repairs

VanKessel 448-2832
CONSTRUCTION
CHESTERVILLE
● CUSTOM BUILT HOMES
● ADDITIONS
● RENOVATIONS
● REC ROOMS
● CEMENT FLOORS
● BACKHOE SERVICE
Peter VanKessel
HUDAC NEW HOME WARRANTY PROGRAM

BLAINE'S DISCO
● GOOD SOUND ● GOOD TIMES
● GOOD MUSIC
MUSIC OF ALL TYPES FOR ALL AGES
FOR ALL OCCASIONS
Over 10 years in the business
FOR BOOKINGS CALL:
GARY GALLINGER
448-2742

LOUIS' RESTAURANT
TAKE OUT PIZZA
CHESTERVILLE
448-2051

Cindy Martin-Hrycak
Barrister, Solicitor & Notary
HOURS
Afternoons — 1pm-5pm
Evenings - 6pm-9pm
VICTORIA ST.
FINCH 984-2759

PRIMO
SPAGHETTI MACARONI
.99 900 g Bag

HEINZ
TOMATO KETCHUP
1.99 1 L Btl.

or WHITE
GEFRUIT
Size 48
/.99

Cut From Canada Grade 'A' Beef
BONELESS SHORT RIB/
BLADE ROAST
1.88 lb. 4.15 kg

ROYAL
JELLY POWDER
3 oz. - Assorted Flavours
4/1.00

HEINZ
TOMATO JUICE
48 oz. Tin
.88

TABLE
GRAPES
.79 lb. 1.74 kg

SIRLOIN, T-BONE, WING
LOIN STEAKS
2.88 lb. 6.35 kg

MIX OR MATCH
BULK COOKIES
1.49 lb. 3.29 kg

HEINZ - READY TO SERVE
SOUP
8 oz. - 11 Varieties
3/1.00

OW TROPICAL
ANANAS
.29 lb. .64 kg

MEDIUM
GROUND BEEF
1.68 lb. 3.70 kg

BONELESS
STEW BEEF
1.88 lb. 4.15 kg

SPECIAL MENU
CAT FOOD
1.49 1 kg Box

PUSS & BOOTS
FLAVOUR MORSELS
.99 240 g Box

RICE-A-RONI
BEEF, SPANISH, FRIED, HERB & BUTTER
.88

MAROC
CLEMENTI
.89 lb. 1 .g

FLORIDA
TANGERINES
.99 Dozen

TENDERIZED
MINUTE STEAKS
2.88 lb. 6.35 kg

BEEF & PORK
BURN'S
SAUSAGE
1.48 lb. 3.26 kg

WIZARD - 170 g Aerosol
AIR FRESHENER
11 Fragrances
Room Deodorizer
1.19

WHITE SWAN
Assorted/White
SERVIETTES
.78

HEINZ, 10 oz.
TOMATO JUICE
2/.88

HEINZ, 28 oz.
SPAGHETTI
1.29

FLORID
ORANG
5 lb. Ba
1.9

FRESH GREEN
BEANS
.69 lb. 1.52 kg

BONELESS SIRLOIN TIP
RUMP/ROUND STEAK ROAST
2.68 lb. 5.91 kg

WIZARD - 400 g
RUG & ROOM DEODORIZER
1.39

WHITE SWAN
FACIAL TISSUES
.78 200's

HEINZ, 19 oz. Tin
PORK & BEANS
.99

HEINZ, 8 oz. Tin
SCARIOS UFO'S or SPAGHETTI
2/.99

GREEN
BBAGE
59 Head

FRESH CHICKEN
LEG QUARTERS
1.18 lb. 2.60 kg

FRESH CHICKEN
BREAST QUARTERS
1.38 lb. 3.04 kg

OLD DUTCH
BLEACH
1.39 3.6 oz.

CASCADE
DISH DETERGENT
6.99 d 2.5 kg

GOLD SEAL
SOCKEYE SALMON
2.19 220 g

GOLD SEAL
PINK SALMON
1.38 220 g

BULK ASSO
MIXE NUT
1.99 lb. 4 kg

P.E.I. - 50 lb. Bag
POTATOES
5.88

FRESH WHOLE 3-4 lb.
ROASTING CHICKENS
1.18 lb. 2.60 kg

SUNLIGHT
LIQUID DETERGENT
1.77 1 L

SUNLIGHT
LAUNDRY DETERGENT
3.77 6 L Box

MONTROUGE - 10 oz.
APPLE, ORANGE, GRAPEFRUIT
3/1.00

FRESH SNOW E
MUSHROO
1.89 lb. 4.1 g

ROMAIN
LETTUCE
.69 Head

FRESH PORK PICNIC
SHOULDER ROAST
.98 lb. 2.16 kg

FRESH BONELESS
PORK BUTT ROAST
1.38 lb. 3.04 kg

OXYDOL
DETERGENT
6 Litre 3.88

LORETTA, 5½ oz.
TOMATO PASTE
2/.88

TROPHY - 450 g
DRY ROASTED PEANUTS
4.99

IUM SWEET
GRE PEPPERS
.69 lb. 1.52 kg

FRESH
GROUND PORK
.98 lb. 2.16 kg

PORK HOCKS
.58 lb. 1.28 kg

WHITE SWAN
BATHROOM TISSUE
1.49 4 Roll Pkg.

DISHWASHER ALL
2.99 1 kg Box

ORIENTAL
SWEET MIXED PICKLES
1.59 500 ml

ORIENTAL STUFFED
MANZANILLA OLIVES
1.99 375 ml

M RED RIPE
TMATOES
.69 lb. 1.52 kg

PORKSIDE MEATY
SPARE RIBS
1.48 lb. 3.26 kg

QUARTER LOIN
PORK CHOPS
1.88 lb. 4.15 kg

PHILLIPS, Pkg. of 2
LIGHT BULBS
40-60-100 Watt
1.19

ZEST, Pkg. of 4
Personal Size
BAR SOAP
1.88

DUNCAN HINES
COOKIE MIXES
5 Varieties
1.19

TROPHY, 300 g
COOKIE CHIPS
1.29

TOTAL CO
24 - 10 oz. Ti
4.88

LAURENTIDE
POTATO CHIPS
2.19 400 g Bag

SMOKED, SLICED, HOTEL STYLE
BACON
1.28 lb. 2.82 kg
11 lb. Box — $14.00

THRIFT PACK
9" PIE PLATES
Pkg. of 6
.99

THRIFT PACK
FOIL WRAP
18" x 25'
1.59

ROBIN HOOD
FLOUR
4.88 5 kg Bag

FLUFFED
SHORTENING
1 lb. Print
.99

ADOW GOLD
E CREAM
2 Assorted Flavours
1.99

MAPLE LEAF
CHICKEN WIENERS
.99 1 lb. Pkg.

BURN'S, 1 lb. Pkg.
WIENERS
1.39

THRIFT PACK
SANDWICH BAGS
.99 Pkg. of 100

THRIFT PACK
GARBAGE BAGS
.99 Pkg. of 10

DALONTS - 200 g
COCONUT
Assorted Varieties
1.29

PAM, 13 oz. Spray
COOKING OIL
3.29

CHRISTIE, 60
Bonus Bag
OREO/ CHIPS AH
1.99

OLD DUTCH
POTATO CHIPS
200 g
.99

LESTERS
WIENERS
1 lb. Pkg.
.99

BLACK FLAG
HOUSE & GARDEN
BUG KILLER
4.89 400 g

EASY-ON, 20 oz.
STARCH
All Fabric Cond./Speed
1.89

RED BREAST MINCED
SOCKEYE SALMON
1.49 220 g

CLARK'S, 14 oz.
CREAM CORN
2/1.00

CHRITIE, 30
ENTERTAINE
CRACKE
2.29

LORETTA, 104 g
SMOKED OYSTERS
1.29

BURNS BONELESS
PRESSED DINNER
PORK SHOULDER
1.99 lb. 4.39 kg

BURNS SMOKED
COTTAGE ROLL
1.99 lb. 4.39 kg

HAWES, 200 ml
LEMON OIL
TEAK OIL
SCRATCH COVER
PANEL OIL 1.39

WOOLITE FOAM
RUG CLEANER
3.19 22 oz.

VANGUARD, 220 g
PINK SALMON
.99

GARDEN PATCH
CUT WAX BEANS
2/.88 19 oz.

DANDEE SLIO
CRACKE WHEAT
.79 570 g

Hot Dog/Hamburger
BUNS
Pkg. of 12
.99

FROZEN UTILITY
TURKEY
3-5 kg
1.08 lb. 2.38 kg

WIZARD SOLID
AIR FRESHENER
170 g - 10 Fragrances
.99

DUROSHINE ACRYLIC
FLOOR WAX
3.49 27 oz.

KINGSWAN - 14 oz.
TOMATO KETCHUP
.79

GARDEN PATCH
KERNEL CORN
.59 19 oz.

DANDEE, 450 Loaf
RAISIN BNS
1.29

CRUSTY, 450 g
COTTAGE ROLL
.89

HYGRADE SLICED
EYE OF ROUND
PASTRAMI
3.99 lb. 8.80 kg

BADEN
CHEESE
10 Varieties
2.99 lb. 6.59 kg

KEYSTONE
HAIR BRUSHES
.99 Each

MISTRAL, 650 ml
BABY OIL
1.99

LORETTA, 19 oz.
PINEAPPLE
Sliced, Crushed, Tidbits
.88

LORETTA, CHUNK LIGHT
TUNA
.99 184 g

WITE SLICED - 450 g
BREAD
.49 Reg. .59

MAPLE LEAF
MOZZARELLA CHEESE
2.99 lb. 6.59 kg

BURNS SLICED
SALAMI
1.99 lb. 4.39 kg

MISS MEW - 184 g Tin
CAT FOOD
Assorted Varieties
4/1.00

MONTROUGE - 48 oz. Tin
Apple, Orange Grapefruit Juice
.99

DANEE SLICED - 675 g
JUMBO LOAF
WHITE BREAD
.69
"he Fresh One"

BURNS
POLISH COIL
1.89 lb. 4.17 kg

MAPLE LEAF
BAKED LOAVES
6 Varieties
1.99 lb. 4.39 kg

BURNS SLICED
COOKED HAM
1.99 lb. 4.39 kg

BURNS SLICED
MOCK CHICKEN MAC & CHEESE LUNCHEON LOAF
1.99 lb. 4.39 kg

NABISCO 500 g Box
SHREDDIES
BRAN CRUNCHIES
1.39

MIKE DEAN BUTCHER
SUPERMARKET - 448-2822
19 King Street
CHESTERVILLE

OPEN DAILY
8AM - 10 PM
SIX DAYS A WEEK

PRICES IN EFFECT TILL CLOSING TUESDAY, DECEMBER 13, 1983.

WITH COUPON • WITH COUPON • WITH COUPON
MONDAY & TUESDAY
DEC. 12 & 13 ONLY
TIDE DETERGENT
6 L Box
MIKE DEAN BUTCHER 2.99 MIKE DEAN BUTCHER
LIMIT ONE COUPON PER $10.00 PURCHASE