The Morrisburg Leader

LXXXVI, NO. 42. MORRISBURG, ONTARIO, FRIDAY, OCTOBER 15th, 1948. $2.00 PER YEAR; SINGLE COPIES, 5c

2 HOUSES RAZED IN MARIATOWN FIRE

Eight persons were left homeless, two large frame houses razed, two automobiles destroyed and 100 chickens burned to death by fire of unknown origin which broke out late Sunday afternoon in Mariatown 1½ miles west of Morrisburg. Estimated damage of about $20,000 was caused.

The roofs of six other dwellings caught fire from sparks carried long distances by the high wind which blew all Sunday, but hard-pressed volunteer firefighters prevented serious damage to these buildings.

Homeless are Charles Baker, owner of one of the houses destroyed, his wife and adult daughter, Lila.

Mel Casselman, owner and occupant of one half of the other house, a duplex,a his adult son and daughter

Mrs. Ernie Casselman, no relation to Mel Casselman, occupied the other half of the duplex with her son, Ray.

The Morrisburg volunteer fire department, which answered the alarm was unable to lay sufficient hose lines to draw water from the canal, and had to draw water from a well at the home of Thomas Cleland. Seven other wells tried previously were found to be dry. The Iroquois Fire Department also responding to a call used their portable pumper at the canal while the Morrisburg firemen linked their hose to those leading from the pumper.

The fire was discovered about four o'clock Sunday afternoon by two young grandsons of Mr. Baker, living next door.

Mr. Baker, a carpenter, had his workroom in the back shed. It was destroyed along with his tools, valued at $400, and 100 chickens in an adjoining hen house.

Mr. Baker purchased his house only two years ago and since then had completely renovated it. He valued the house at $6,000 the contents at almost $3,000. He carried some insurance on the furniture, none on the house.

The Casselman's, whose house was valued at $4,500 had no insurance of any kind. Furinture in the two halves of the double dwelling was worth approximately $3,500. Loss of the garages, automobiles—both early models—chickens, wood and coal, and the hydro pole outside the Baker home brings the total damage almost to $20,000.

Nearly 1,000 automobiles were parked in the neighbourhood of the blaze as residents of the district rushed to help or to watch. Traffic on No. 2 Highway was forced to detour as flames at times licked to the far side of the roadway.

Neighbours in Mariatown have given shelter to the homeless.

FOSTER—KELLY

In Erskine Presbyterion Church, on Saturday afternoon, September 25th, the wedding took place of Anna Grace, daughter of Mr. and Mrs. Freeman Henry Kelly, and Mr. Donald Allen Foster, Hamilton, son of Mr. and Mrs. Harry Lee Foster, of Iroquois, Ontario, the Rev. J. K. Ross Thomson officiating. Gladioli decked the church, and Mr. Harold Payne presided at the organ. Miss Doreen Hassell, Ancaster, was soloist.

Costumed in an off-the-shoulder gown of satin with lace ruffles showing at the hem of the full skirt, the bride was given away by her father. A white satin osprey headdress fastened her long veil and she carried white roses. Her only attendant, Mrs. Albert G. Armstrong, was gowned in ferry blue satin, her headdress trimmed with a maroon osprey and she carried Johanna Hill roses. Mr. Cecil Rhodes, Brantford was best man, while Mr. H. Edgar Kelly ushered.

A reception was held at the Scottish Rite Club for the immediate families. A black crepe ensemble with Talisman rose corsage was worn by the bride's mother, and the groom's mother wore black lace over blue with a white carnation corsage. After a wedding trip to Quebec City and the Laurentians, the couple will live 264 Main St., West. For going away the bride wore a burnt sugar brown crepe and chocolate brown costume, with a corsage of Johanna Hill roses.

M.C.I. FOOTBALL

On Wednesday the M.C.I. six-man football team journeyed to Finch, to open the season with a 27—0 win. Finch's heavier but slower team tried hard to break the goose-egg, the the M.C.I. proved too fast and agile.

The scoring for M.C.I. was as follows: Stitt, 2 touchdowns; McHaffie 1; Clark 1; Campbell 1. 2 of the totuchdowns were converted. Morrisburg's next game is in Chesterville on Friday, October 15th.

SMALLPOX VACCINATION CLINICS HELD THROUGHOUT UNITED COUNTIES

During the week of October 4th to 9th, vaccinattion clinics were held in sixty centres throughout the three Counties. Clinics were held in about four convenient centres in each township and a total of 3327 children received their first immunization against smallpor.

The numbers for each county are as follows: Stormont, 1055; Dundas, 622; Glengarry 895.

755 children were done in Cornwall City and Cornwall Township.

The second Toxoid Clinics will be held at the same centres on Tuesday of next week in Williamsburg township and on Wednesday of next week in Matilda township.

MOON—FOSTER

Baby mums and ferns decorated White United Church, Iroquois on Saturday afternoon when Miss Doris Eveline Foster, youngest daughter of Mr. and Mrs. Harry L. Foster became the bride of Mr. oJhn Archibald Moon, son of Mr. and Mrs. Arthur Moon of Port Hope, the Rev. C. W. Hutton officiating.

Mrs. Charles McInnis played the wedding music and Miss Shirley Raycroft sang "Because" during the signing of the register.

The groom was assisted by Mr. George Moore of Port Hope as best man; Master Edward Lee Foster, a nephew of the bride acted as ring bearer and Mr. Dwight Beckstead ushered.

Given in marriage by her father, the bride chose a floor length gown of slipper satin, with nylon net yoke inset edged with medallions, a fitted bodice, full skirt with bustle effect, and the sleeves ending in points over the hands. Her finger-tip veil fell from a sweetheart coronet of orange blossoms. She carried a bouquet of American Beauty roses.

The bride was attended by Miss Margaret Moon, Toronto, sister of the groom as bridesmaid, who wore a floor length gown of salmon-pink crepe with matching feather cap and carried a bouquet of aqua-tinted baby mums.

Following the ceremony a reception was held at Sycamore Lodge, Iroquois. Receiving with the bride, were her mother in a two-piec black ensemble with fancy cut-outs over pale blue and a corsage of white and pink mums, and the groom's mother wearing a navy costume with corsage also of mums.

Later the happy couple left on a motor trip to points in New York State and Eastern Quebec. Going away the bride wore a green gabardine suit, black accessories and a squirrel neck piece, the gift of the groom, with a corsage of roses. On their return they will live at Port Hope.

Among the out of town guests were Mr. and Mrs. Arthur Moore and Mr. George Moore of Port Hope; Miss Margaret Moon of Toronto; Mrs. Hugh Miller of Claremont and Mr. and Mrs. George Moon of Montreal.... Mr. and Mrs. Morton Adams and Miss Shirley Raycroft of Cardinal.

Dundas County Teachers Convene at Iroquois

The Dundas County Teachers' Convention was held on Friday, October 8th in the Town Hall at Iroquois.

Upward of ninety teachers were in attendance. The opening exercise were conducted by Rev. C. W. Hutton.

Following registration and the sing ing of O Canada, Mr. Stanley Waddell, the president, addressed the teachers. He took for his subject, "The Advantages of the Township School Area". Some of the advantages mentioned were: larger grants, free supplies, special teachers, better salaries, more efficient management and more improvements to the building.

The minutes of the last meeting were read by the secretary treasurer Mr. H. Hamilton. These were approved and adopted. Mrs. Edith Murdock, teacher of vocal music, gave a demonstration of two-part singing, by a grade V class from Iroquois Public School. This was very interesting. Mrs. Jane Graham, teacher of vocal music, followed Mrs. Murdock with a paper on "What the Class Room Teacher Should do to Supplement the Work of the Special Teacher of Vocal Music". Many very helpful suggesttions were given.

A paper on "Practical Hand Work in the Regular Classroom" by Mr. Lyall Thorpe, was next. Mr. Thorpe supplemented his talk with samples of work done by different grade pupils. He stressed the keen interest and pleasure shown by the pupils in this work and mentioned the talent such work often developed.

After lunch the teachers visited Caldwell Linen Mill. Here they were shown through the plant and shown the different steps in the manufacture of the finished product.

On returning to the hall a splendid paper was given by Mrs. Eileen Beck stead of S. S. No. 10, Williamsburg. Her subject was "Basic Principles of the Social Studies Program with Special Reference to Grades 7 and 8". The co-relation of different subjects and the development of the reasoning powers through social studies was well brought out.

Mrs. Flora Mellan of S. S. No. 15, Matilda followed with a very instructive paper on "Highlights of the Summer Course in Education" which course she had taken during the summer holiday. Many useful and helpful suggestions were given in this paper for the teaching of different subjects.

Mr. W. J. Stewart, B. Paed., Inspector for Dundas then addressed the Teachers on different phases of school work. He particularly stressed the work of the Junior Red Cross in which he has always shown a very keen interest and has so successfully promoted in his Inspectorate.

Branches with twenty-five consecutive years of membership are soon to be presented with special scrolls in acknowledgement of the effort. Of the fourteen such branches in the province, thirteen are in Dundas county.

Reports of the different committees were then given.

The officers for the year are: pres. Mrs. Irma Stephans; vice pres., Mr. Lloyd Laporte; sec'y. treas., Mr. H. Hamilton; executive, Mrs. Jessie Cook, Mr. Ray Coligan, Mr. Clifford Pitt. The convention closed with the singing of the Nattional Anthem.

Confederation meetings were held immdiately after.

Red Cross Appeals For Fire Victims

The Morrisburg Red Cross rooms will be open on Wednesday, October 20th from 1.30 to 5.00 p.m. to receive donations for those who suffered from the fire in Mariatown on Sunday afternoon.

The following articles will be very gratefully received.

New or good used clothing.
Canned Foods.
Bedding.
Carpenter's Tools.
Money.
Or any article for the home.

We look for your co-operation and thank you.

HAMILTON'S
RADIO AND ELECTRIC
Main Street, Morrisburg
Radio and Electrical Repairing
Radios and Electrical Appliances
Electric Wiring, etc.
ESTIMATES FREE
PHONE 153
32p.

Help Wanted
GIRLS WANTED TO LEARN THE KNITTING TRADE.
IDEAL WORKING CONDITIONS
GOOD WAGES WHILE LEARNING
Apply to
MORRISBURG HOSEIRY, LTD.
Morrisburg, Ontario
37tfc.

EX-SERVICEMAN'S
24-HOUR
TAXI SERVICE
PHONE 181
For Prompt and Courteous Service
EVERY PASSENGER INSURED
SPECIAL RATES ON
Funerals, Weddings, and
Out of town Trips
2 CARS—NO WAITING
DRIVERS:
Bruce Casselman
Arthur Casselman

EDY GAULIN
LICENSED AUCTIONEER
FOR THE COUNTY OF DUNDAS
All Kinds of Sales Handled
Phone 606—34 or
Call at Williamsburg Photo Studio

Elmer Jannack
Day or Night
Taxi Service
MORRISBURG, ONTARIO
Phone St. Lawrence Hall, or
Residence, 610-15

THOS. BARNHART
MARIATOWN
Licensed Auctioneer For
DUNDAS COUNTY
All kinds of Auction Sales Handled

RAYMOND H. ARMSTRONG
MORRISBURG - ONTARIO
Barrister, Solicitor, Notary, Etc.
Office Phone 24 — Residence 27

FARMERS ATTENTION

GROWERS WANTED

A long-established Wholesale Fruit Company in Ottawa is anxious to build up a source of supply for fresh Raspberries within a 75-mile radius from Ottawa. Truck shipment.

To encourage a limited planting of new high-yielding patches, a well-known nursery is sending a special representative of many years experience in commercial production to personally interview and educate interested farmers in raspberry culture. This should result in higher unit yields, longer patch life, less hand labor and when translated into dollars at normal prices, a relatively high ratio of profit is assured.

Because of present shortage of good planting material, bookings can only be made for SPRING PLANTING 1949, limited to one acre.

If genuinely interested in berry growing as a sideline to farming, write Box 457, Campbellford, Ontario, on or before October 18th, giving location of your farm. Our specialist will call later and completely analyze the business, soil requirements and preparation, up-to-date cultural practices, cost of planting, estimated yields and profits per acre. Late replies cannot be covered.



Come True Sooner...
Buy
CANADA SAVINGS
BONDS at... "MY BANK"
TO A MILLION CANADIANS
B of M

BANK OF MONTREAL

Morrisburg Branch: J. C. WOOD, Manager
Williamsburg (Sub-Agency): Open Mon., Wed. and Fri.

NOTE... You can buy your Canada Savings Bonds at your local B of M branch for cash, on the Monthly Savings Plan, or on the Deferred Payment Plan. Any member of our staff will be glad to give you full particulars.

Canada's First Bank... WORKING WITH CANADIANS IN EVERY WALK OF LIFE SINCE 1817
D-132S

WEEGAR'S
Week-end Specials

Redpath
FINE SUGAR, 5 lb bag 49c

Ocean Spray
CRANBERRY SAUCE, 15 oz. 35c

SPECIAL
JELLO
7 Flavours
3 pkgs. for .. 29c

Velvo
BUTTERSCOTCH, 9 oz. jar . 25c

Burns'
LUNCH TONGUE, 12 oz. ... 53c

SPECIAL
MOTHERS!
Your youngsters will want these!
4 WALT DISNEY COMIC BOOKS
Only 10¢ and 2 Quaker Corn Flakes BOX TOPS
QUAKER CORN FLAKES
Order Blank on Top of Package
2 for 29c

Jello
TAPIOCA PUDDING 10c

YOUR WEEK-END SMILE

Woman: "Hobo, did you notice that pile of wood in the yard?"

Hobo: "Yes'm, I seen it".

Woman: "You should mind your grammar. You mean you saw it".

Hobo: "No'm, you saw me see it, but you ain't seen me saw it".

Aylmer
PINEAPPLE 16 oz. 41c

Horne's
PANCAKE SYRUP, 16 oz. .. 35c

SPECIAL
QUAKER MUFFETS
2 pkgs. 26c

Redpath
FINE SUGAR, 10 lb. bag .. 98c

Dreadnought
TOILET TISSUE, ... 3 rolls 29c

Banquet
HERRING, 14 oz. 25c

Kurly Kate
POT CLEANER 10c

Saxonia
CUT CITRON PEEL, 7 oz. ... 25c

Glenwood
SPINACH.. 20 oz. tin 16c

THESE PRICES EFFECTIVE TILL MON., OCTOBER 18, INCLUSIVE

Weegar's
"THE BEST ALWAYS"
Phone 75
We Deliver Orders Over $1.00

Finest Quality—
Easy to Use

"SALADA"
TEA BAGS



CHRONICLES OF GINGER FARM

by Gwendoline P. Clarke

Back to standard time—and were you glad of that extra hour in bed last Sunday? We find it much easier to adjust ourselves when the time changes from fast to standard time than when it is the other way round—maybe because it is a whole lot easier to sleep an extra hour than it is to lose it. Yes, we really manage very nicely until we get outside. That is when the trouble begins. On D.S.T. we are often out to feed the chickens before they are really ready for their breakfast. On standard time the chickens are up and looking for it and raising a regular rumpus because they think we've forgotten them. Gathering the eggs also has to be sort of re-arranged. On D.S.T. the hens start late but keep on laying well into the afternoon. On E.S.T. we have to start picking up eggs early because the hens get most of their egg-laying done in th forenoon. Then the kittens come looking for their breakfast and supper at what they think is the usual time because no one has ever yet found a way of making the animals and birds change their schedule according to the way the clock is set. And isn't it strange how much difference one hour can make?

* * *

Saturday was our local fair and for once in our lives we missed it. The wheat is to blame for that. Our men were on their second field, trying to get it finished before the week-end—and the fair. However when the wheat was sown there were still ditchs to run. You know how it is—no good farmer is content to leave his field until it is properly ditched. But, by the time that was done the rest of the folk were coming home from the fair. I suppose I could have gone but I just didn't feel like it. Niece Joy went on the seven bus that morning so I was more interested in getting my work done in anticipation of a quiet and restful week end. And we had it.

I suppose we really missed something worthwhile because we heard it was a wonderful fair and it was certainly an ideal day. Home baking was very much to the fore so sugar rationing didn't quite make the women forget how to bake.

Really, sometimes the way one's plans get upset is quite funny. After Joy had gone I said to Partner—"Well, I suppose that sees the last of our summer visitors. It's been lovely having them, every one of them, but now . . ." And then I went on to enumerate the jobs I wanted to get done; the unfinished work that was simply dropped when Cicely arrived; letters that were still to be written and various items of business to be attended to that somehow got put off until the time should come that would see us back to ordinary everyday life. Well, after outlining my good intentions to Partner I went down for the mail and there was a letter from my sister—"would it be all right if she came up for Thanksgiving week-end." I just had to laugh.

* * *

But so it is—we go on with our ordinary, everyday plans; each with our own special problems and our little pet worries, so important to us and yet how unimportant when we consider what may be shaping up from the tense International situation. It seems unthinkable that there should be another war but then war never does seem possible until we are right in the middle of it. No sane person wants war and yet our war time effort is always so much better than our peace time activity. True, but illogical, don't you think?

But then we are illogical about so many things — little things, big things, all kinds of things.

* * *

Just today I heard of a woman whose doctor has warned her that she absolutely must lead a less active life. It is only one of many such warnings to which his patient hitherto had paid little attention. She has always been an active woman, always ready to help in any social work; certainly she has no wish to be a semi-invalid yet her very actions are likely to bring on the unwelcome condition that she fears. Why consult a doctor at all unless one is ready to take his advice. Of course most doctors know that women patients are crazy anyway. One medico said to me—"We can always tell when a woman is ready to take to her bed because she always has to make a real job of housecleaning first, arriving at the hospital for an operation maybe, tired out, and with all her reserve strength used up."

Illogical—yes—but change the nature of women you can't!

Answer to Last Week's Puzzle

H	E	M		A	D	O	B	E		D	A	B		
A	R	E		C	A	L	Y	X		E	L	I		
D	I	S	T	E	N	D		P	A	V	E	D		
		S	O	R	T		S	O	L	O				
A	P	A	R		E	S	T	R	A	N	G	E		
L	O	G	E	S		T	A	T	S		L	E		
E	W	E		A	F	O	R	E		S	O	L		
R	E		P	R	O	W		D	R	I	V	E		
T	R	E	A	D	L	E	S		O	M	E	R		
		A	C	I	D		H	E	L	P				
P	A	T	E	N		D	E	P	L	E	T	E		
O	W	E		E	V	A	D	E		R	A	N		
D	E	N		S	E	N	S	E		S	A	D		

Bath Note

"Miss Jones," said the science professor, "would you care to tell the class what happens when a body is immersed in water?" "Sure," said Miss Jones. "The telephone rings."

CROSSWORD PUZZLE

ACROSS

1. Store
5. Noah's vessel
8. Irish clan
12. Equestrian sport
13. Petition
14. New York barge canal
15. Frighten
17. Past
18. Climbing plant
19. Bed canopy
21. Perfumes
23. Astringent
25. Else
26. Put in
29. Harvests
33. Creek
34. Restrain
36. Burmese knife
37. Peer
39. Sandy
41. Peacock butterfly
42. Fine fabric
43. Trigonometrical function
47. Quiescent
51. Desert nomad
52. Exist
54. Look steadily
55. Rivulet
56. Mire
58. Dash
59. Valley
60. Self
61. Hire

DOWN

1. Small quarrel
2. Cavity
3. Palm leave
4. Gate
5. Lake
6. Chafe
7. Low islands
8. Stern
9. Ireland
10. Capacity measure
11. English river
16. Small reed organ
20. Trick
22. Sets right
24. Electrical conductor
27. Aegean island
28. Public vehicle
30. Fuss
31. Dance step
32. The girl
35. Ages
38. Responsible
40. More orderly
43. Mineral
44. Silkworm
45. Summon
46. Not exciting
48. Yarn
49. Persia
50. Coin
53. Drinking vessel
57. Perform

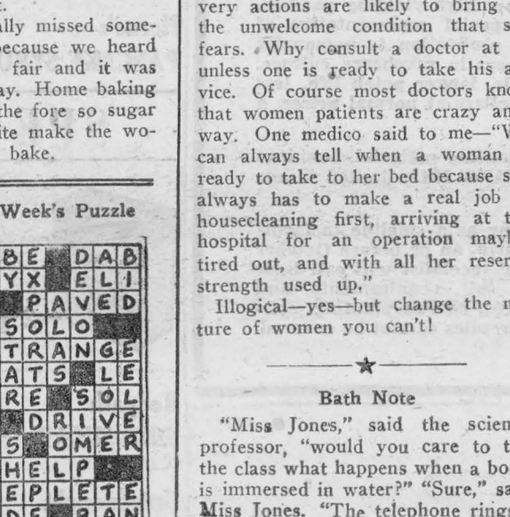

Answer to This Puzzle Will Appear Next Week



Prize Winners at Historic Fall Fair—For 115 years Picton, Ontario, has been holding Fall Fairs and that there's still plenty of life in the ancient organization is shown by the fact that this year the 20,000 attendance for the 2-day period shattered all records. Seen above are Dorothy Thompson of South Bay and Marilyn Reynolds of Picton who were first and second in the showmanship competition for Calf Club members, defeating several boys.

TABLE TALKS

by Jane Andrews.

Sour cream can be used to make a variety of sauces or dressings, hot or cold for vegetables. If cream happens to turn sour, as it sometimes does, it should be used promptly, never wasted.

With Fried Tomatoes



Sliced tomatoes, dipped in egg and crumbs and fried to a golden brown on both sides, are extra good dressed up with sour cream sauce. After lifting the fried slices to a hot platter, sprinkle a couple of tablespoons of flour over the fat left in the pan, mix well, then pour in a cup or a cup and a half of sour cream. Stir and cook slowly until thickened. Season with salt and pepper as desired. Then pour the hot sauce over the tomatoes on the platter and serve at once.

Hot Sour Cream Sauce

This sauce is especially good with cooked broccoli, cauliflower or potatoes. To make enough for six servings, blend one tablespoon of butter or other table fat with one tablespoon flour. Then add one cup sour cream and ¼ teaspoon salt. Heat slowly and stir until thickened. Cover and cook over hot water for about five minutes. Finely chopped parsley, chives, or red or green pepper may be added to give color and added flavor.

Cooked Salad Dressing

1 cup sour cream
2 eggs
½ teaspoon salt
¼ teaspoon mustard
1 tablespoon sugar
½ cup vinegar
Pepper if desired

Beat the eggs very light, add the sour cream and other ingredients. Cook over hot water until thickened.

Easy Pickle Recipe

Save liquor left from sweet pickles when you want to prepare especially delicious pickled beets. Heat the pickle liquor to the boiling point, then pour over cooked, skinned and sliced beets, which, if small, may be left whole. Cool, then chill. Keep in refrigerator in a screw-top jar. Easiest pickle recipe we know!

Pep Up Lamb Stew

Lamb stew can be flat, stale and dull, or it can be a delightful dish. Have lamb or mutton cut into stewing pieces and proceed as for regular stew, save for this difference: add ½ teaspoon caraway seeds, 2 tablespoons minced parsley and ½ teaspoon garlic salt along with the salt and pepper.

French Fried Tomatoes

4 very firm tomatoes.
Salt and pepper to taste.
Fat for deep-frying.
1 egg.
4 to 5 tablespoons sifted flour.
2 tablespoons milk.

Slice tomatoes. Beat egg, add milk, and enough flour to make a thin batter. Dip tomatoes into batter until well coated. Drop into hot deep fat and fry until golden brown. Drain on paper, sprinkle with salt and pepper, and serve immediately. Serves 4.

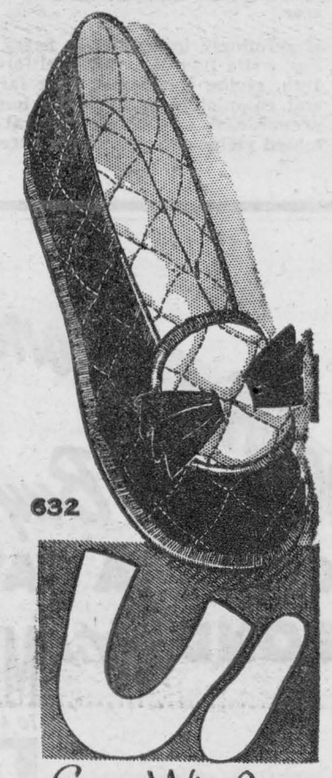

632

Laura Wheeler

Relax! Tired toes need these comfy quilties after a long hard day. Easy-sew; Make these in an evening, using quilted fabric.

THREE pattern pieces for each slipper! Pattern 632; pattern in small, med., large, ex. large.

Send TWENTY-FIVE CENTS in coins (stamps cannot be accepted) for this pattern to the Needlecraft Dept., Box 1, 123-18th Street, New Toronto. Print plainly PATTERN NUMBER, your NAME and ADDRESS.

Spats and Boots Are Here Again

Footwear stylists are retracing their steps this year, borrowing ideas from mother's and grandmother's day for detail on their fall and winter shoes.

Ankle-high booties ornamented with scrolls of braid or cuffs of fur.

Spats, five buttons and edged with fur.

Low-heel ghillie boots of black suede with cuffs of black seal.

Scores of buckles, a la Pilgrim Fathers, with wide, flaring tongues to set them off.

Strictly modern were low, V-throated pumps, some of them with sunburst motifs of narrow straps that tie at the instep.

Income tax as a general tax was first imposed by William Pitt in 1799 as a war tax.

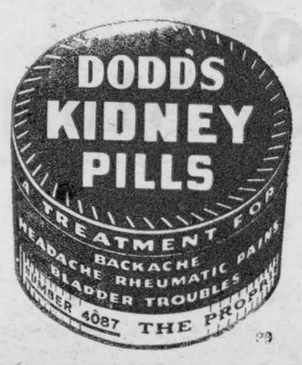

THE SUNDAY SCHOOL LESSON

by Rev. R. Barclay Warren

Law In The Bible

Deuteronomy 6:20-25; Leviticus 19:9-14, 17-18.

Golden Text:—Thou shalt love the Lord thy God with all thy heart, and with all thy soul, and with all thy mind. This is the first and great commandment. And the second is like unto it, Thou shalt love thy neighbour as thyself.
—Matt. 22:37-29.

Jacob, his sons and their families,—seventy souls in all,—went down into Egypt. Four centuries later, after a period of great affliction they emerged as a nation more than a million strong. Their leader, Moses, by divine direction gave them a code of laws. Many of these, including the Ten Commandments are basic to the laws of our nation.

Of all these laws, Jesus selected the two given in the golden text, and pointed to them as of supreme importance. "On these", said he, "hang all the law and the prophets". Truly these are fundamental to Christian living.

John wrote, "The law was given by Moses, but grace and truth came by Jesus Christ". The law sets a high standard to which sinful man can not attain. But by repenting of our sins and believing on Jesus Christ we become new creatures. "Old things are passed away; behold, all things are become new". God's love is shed abroad in the heart. Then we do those things which please God, not from fear but from love; not because we must, but because we thus desire.

TEST YOUR I. Q.

HOUSEHOLD QUIZ

Here's a quiz about common articles, and you shouldn't have too hard a time in making a perfect score. Try your best anyway before looking at the answers, printed upside-down to discourage "peeking".

1. What common table article is commonly made of sand?
2. Measured from tip of toe to end of heel how long is a Size Eight stocking?
3. From what part of a hog does bacon come?
4. When milk turns sour what kind of acid is formed?
5. Is sterling silver pure silver?
6. What is the white of an egg technically called?
7. Some call it cole slaw; some cold slaw. Which is correct?
8. Does "orange pekoe" refer to a special kind of tea flavor or to the size of the tea leaf?
9. Are lye and ammonia acids or alkalis?
10. Does chocolate contain any drug?
11. From what part of the animal does "chuck beef" come?
12. Is salt put in an ice cream freezer to make the ice melt or to keep it frozen?

ANSWERS

1. Glass; 2. 8 inches; 3. Back and sides; 4. Lactic acid; 6. Albumen; 7. Cole slaw; 8. Size of leaf; 9. Alkalis; 10. Yes—a small amount of theobromine; 11. It is the cut between the neck and shoulders; 12. To make the ice melt and drive the cold inward.

Autumn

I took a day to search for God
And found Him not, but as I trod
By rock ledges, through woods untamed,
I saw His footprint in the sod.

Then suddenly, all unaware,
Far off in the deep shadows, where
A solitary hermit thrush
Sang through the holy twilight hush,
I heard His voice upon the air.

At last with evening as I turned
Homeward, and thought what I had learned
And all that there was still to probe
I caught the glory of His robe
Where the last fires of sunset burned.

—Author Unknown.



Spec-tacular — Both gal and specs are something special. The gal, Ruth Woods, is "Miss Specs of 1948." She's wearing $15,000 glasses — worth that much because of solid gold frames studded with eight emerald-cut diamonds.

WHY ARE MANY WOMEN NERVOUS . . . without reason?

When women are disturbed by noises at night . . . become so fidgety they perspire when talking to strangers . . . or cry too easily—these symptoms often herald a time when they need *special* building-up.

But actually there's little to dread or fear! For plenty of sleep, fresh air, wholesome food and Dr. Chase's Nerve Food will help to build up vitality and tone up the system—so you can keep serene through the most trying periods of life. Yes, Dr. Chase's Nerve Food has helped thousands of women to face the future with confidence.

So if you're feeling nervous, fidgety or run-down—if you don't rest well at night, and often feel moody or irritable—take Dr. Chase's Nerve Food for a while. Keep yourself in good condition—try this time-proven tonic which has helped so many. The name "Dr. Chase" is your assurance.

THERE'S ONE THING FOR COLDS
FOR FAST RELIEF



FOR SURE RELIEF



FOR PROLONGED RELIEF OF ACHES AND PAINS

INSTANTINE

It's INSTANTINE! That's the thing to get when a cold is making you miserable. You'll get relief from INSTANTINE and you'll get it quick.

INSTANTINE is made like a doctor's prescription of three proven medical ingredients. One tablet is usually sufficient to bring relief from the aches and pains of colds, headaches, neuritic, neuralgic or rheumatic pain.

So don't let that cold get you down . . . get fast-acting INSTANTINE now.

Instantine
12 TABLETS FOR 25¢

ARE YOU DISCOURAGED
because you suffer distress from
'periodic' FEMALE COMPLAINTS
which makes you NERVOUS HIGH-STRUNG on such days?

Are you troubled by distress of female functional monthly disturbances which makes you suffer, feel so *nervous*, cranky, restless, weak—at such times? Then do try Lydia E. Pinkham's Vegetable Compound to relieve such symptoms!

In a recent test it proved helpful to women troubled this way. Why don't you get smart and try it *yourself*?

Pinkham's Compound is what is known as a uterine sedative. It has a soothing effect on *one of woman's most important organs*.



For over 70 years thousands of girls and women have reported benefit. Just see if you, too don't report excellent results. *Worth trying!*

NOTE: Or you may prefer LYDIA E. PINKHAM'S TABLETS with added iron.

Lydia E. Pinkham's VEGETABLE COMPOUND

..... FALL FAIR TIME IN ONTARIO .....

Two Champs are Ful-O-Pep Fed



Photo by Ful-O-Pep Photographer

Mr. Geo. Nicholls hands out special prizes to two Ful-O-Pep fed champions in the calf club at Campbellford. The winners Isobel McDonald first in Holstein division, and Archie McCook first in Ayrshire group, were given special prizes equal to their calf club awards.



Photo by Ful-O-Pep Photographer

Jack Little grooming his Hereford entry for the Glencoe Calf Club. Jack had little trouble placing in the prize money as his calf was Ful-O-Pep fitted.



Photo by Ful-O-Pep Photographer

The forty-odd entries of the Campbellford baby show were finally narrowed down to these four youngsters. The two judges who had a very difficult time deciding—Mrs. T. Lee, R.N., and Mrs. T. S. Little, R.N.

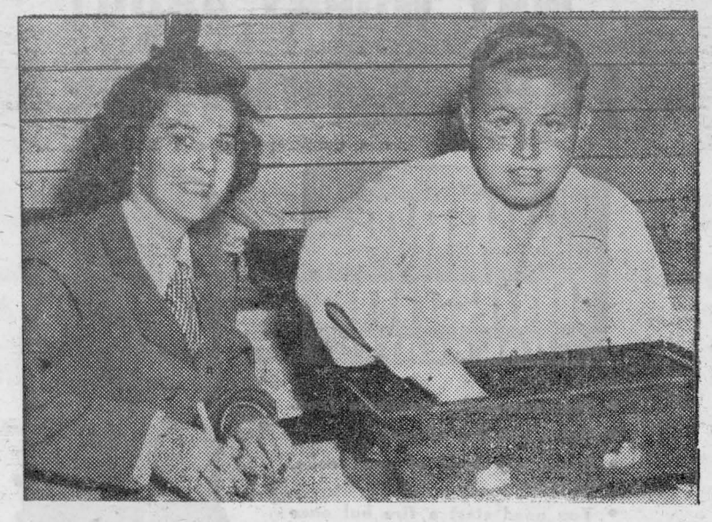

Photo by Ful-O-Pep Photographer

The photographer caught Mrs. Robt. Rudy and Ken Neeb, both junior directors of the Tavistock Fall Fair Board, counting the gate at the close of a very successful Fair.



Photo by Ful-O-Pep Photographer

"The Kansas Farmer" ably entertains the record crowd at the Avonmore Fall Fair. The Kansas Farmer is really Jack Thynne of Brussels, and is the only professional entertainer in Ontario that combines his talents with farming.

Photo by Ful-O-Pep Photographer

First in the Cow Calling Contest was Mrs. Albert Schenck, of Brunner. Plenty of action was seen in this highly-contested event.

Egyptian history dates back to about 4,000 B. C., when the kingdoms of Upper and Lower Egypt, already highly civilized, were joined.

Waste

The world is too much with us; late and soon,
Getting and spending, we lay waste our powers;
Little we see in Nature that is ours;
We have given our hearts away, a sordid boon!
The Sea that bears her bosom to the moon;
The winds that will be howling at all hours,
And are upgathered now like sleeping flowers;
For this, for everything, we are out of tune;
It moves us not.
From "The World is Too Much With Us" by William Wordsworth

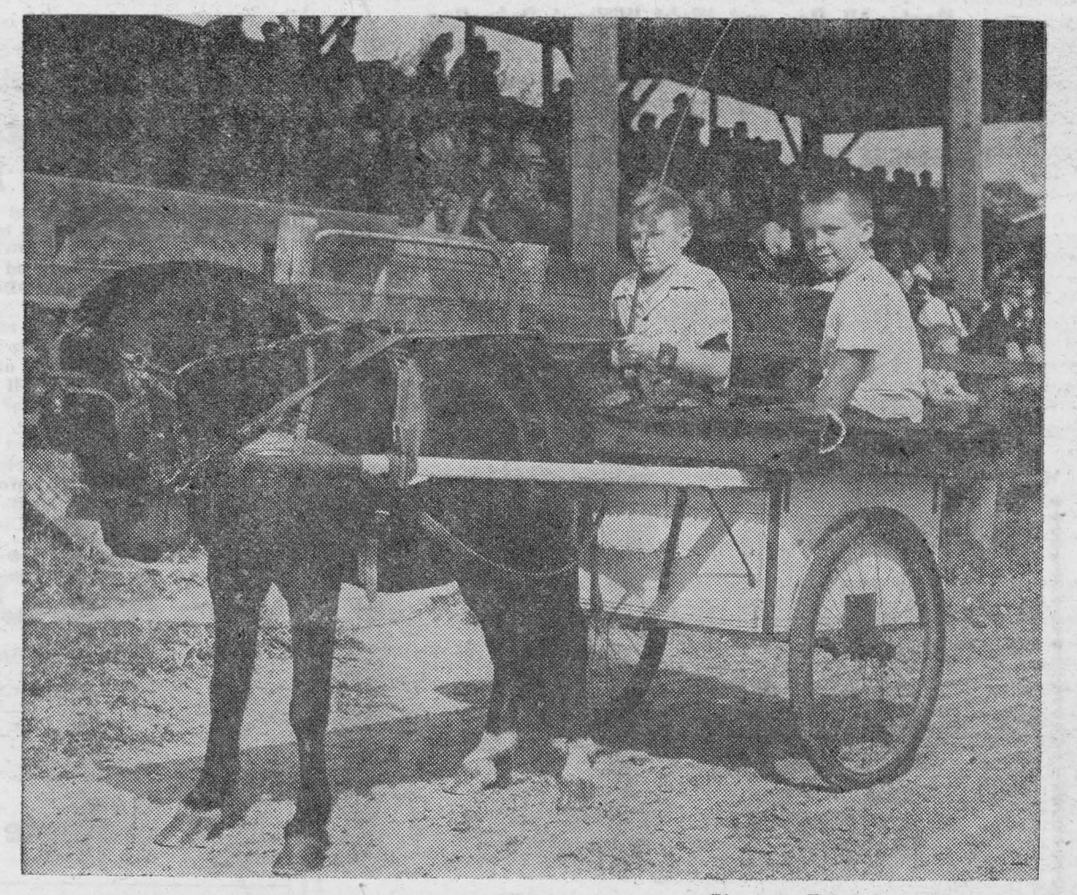

Photo by Ful-O-Pep Photographer

Pony with Carriage Class, was a colourful event. Shown above are driver Jack Harris and rider Maxie Jacques who placed second.



Photo by Ful-O-Pep Photographer

A group of the Ontario Dairy Instructors judge the 49 cheeses entered in the Campbellford Fall Fair. This was the largest exhibit of cheese products in Ontario outside of the big three —The C.N.E., the Royal Winter Fair, and the Western Fair.

Campbellford Baby Show has Forty Entries



Photo by Ful-O-Pep Photographer

A few of the forty entries in the Campbellford Baby Show that kept the judges busy in their selection.

Mrs. Harold Coligan visited relatives in Syracuse, N.Y.

Thos Graham of O.A.C., Guelph spent the week end at his home here.

Mr. and Mrs. Ogal Mallen and daughter, Mrs. Tipple of Toronto, were guests of Mrs. B. Wereley over the week end.

2 power take-off Tractor Manure Spreaders; 1 New 4-ft. McCormick Deering Harrow Plow; 1 used 2-furrow no. 15 Mc. Dg. Disc PPlow; 2 used no. 12 Mc Dg. 4-furrow Tractor Disc Plows; 1 Cockshutt Victor Used Sulky Plow; 1 Cockshutt Sulky Plow; 2 used farm wagons with hay rack 2 years old; 2 new rubber tired farm wagons; 2 1½ h.p. Bolens Garden Tractors; 2 3 h.p. Bolens Garden Tractors; 1 5 h.p. Ridemaster Garden Tractor; 1 Cub Farmall Tractor (touch control)

Ross H. BECKSTEAD

WILLIAMSBURG, ONTARIO

WHY WORRY ABOUT FUEL SHORTAGES

GET A GENUINE **WARM MORNING** COAL HEATER

Name Reg. in U. S. and Can. Pat. Off.

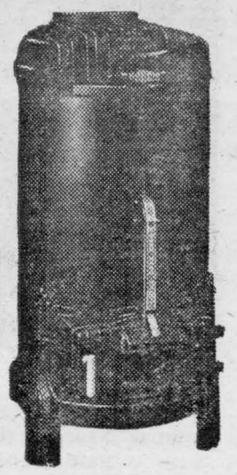

- Semi-automatic, magazine feed.
- Holds 100 lbs. of coal.
- Burns any kind of coal, coke, briquets.
- You need start a fire but once a year.
- Heats all day and all night without refuelling.
- More than a million now in use!

Heats All Day and Night Without Refueling

BURNS ANY KIND OF COAL— BITUMINOUS, ANTHRACITE, BRIQUETS or COKE

IMMEDIATE DELIVERY — SEE YOUR LOCAL DEALER

J. D. DAIN & CO.

WE DELIVER

PHONES: Office 39; Residence 118

BUILT IN BATH

The latest and most modern in bathroom fixtures. Modernize your bathroom with this fine tub. The low cost will please you.

COMPACT TOILET:— Tank and toilet built into one compact, efficient unit. Cleaner, neater, and more sanitary This outfit now in stock.

BERNARD COLIGAN

PHONE 242J MORRISBURG, ONT.

PICADILLY

Theatre-Williamsburg

THURS., FRI., SAT., OCTOBER 14—15—16—

SING WHILE YOU DANCE:—A musical melodrama. Starring Ellen Drew, Ethel Griffies and Robert Stanton ..... ALSO .....

JUNGLE FLIGHT:—Flaming action and blazing adventure. Death rides the airways in the Latin-American Jungles. Starring Ann Savage, Robert Lowery, Barton McLane and Robert Kent.

MON., TUES., WED., OCTOBER 18—19—20—

REPEAT PERFORMANCE:—A drama. Starring Joan Leslie, Virginia Field, Louis Hayward, and Richard Basehart. Adult Entertainment. Also on the same program—Traveltalk—Visiting Virginia.

THURS., FRI., SAT., OCTOBER 21—22—23—

ALIAS A GENTLEMAN:—Wallace Beery's latest laugh hit. He hits a new high in screen hilarity. Starring Dorothy Patrick, Gladys George, Wallace Beery and Tom Drake ..... ALSO .....

COLORADO SUNSET:—Starring Gene Autry your favorite Cowboy star, in this action-packed Western picture.

COMIN GSOON:—THE GREAT WALTZ and THE BRIDE GOES WILD

Personal Column

Mr. and Mrs. J. A. Laurin and Miss Alice Laurin of Alexandria, Mrs. M. Crateau and Mr. and Mrs. W. E. Crateau of Prescott, and Mr. and Mrs. G. Hurtubuise of Montreal were Thanksgiving guests with Mrs. Leo Laurin.

Mr. and Mrs. Gordon Thom, of Montreal were recent guests with his parents, Mr. and Mrs. W. Thom.

Mr. and Mrs. Ford Wiggins of Toronto were week end guests of relatives here.

Miss Florence Weir of Ottawa spent the week end at her home here.

Gordon Louden of Queen's University was a week end guest with Dr. and Mrs. C. A. Louden.

T. I. Warner of Guelph was a visitor in town for the week end with Mrs. Warner and family.

Miss Nora Bellew and Miss Mary Lawlor of Montreal were week end guests of Mr. and Mrs. J. D. McDonald.

Mr. and Mrs. Jack Bannister and family of Campbellford spent Thanksgiving with the Misses Dillen.

Miss Audrey Daley of Montreal spent the week end with Miss Edna Ulman.

Miss Mary McDonald of Ottawa spent the week end with her parents Mr. and Mrs. J. D. McDonald.

ATTENTION
S. D. & G. HIGHLANDERS
A COMPANY

Starting Friday, October 22nd A Company parades will be held on Friday nights instead of Wednesday nights. All personnel are ordered to be present. It is our earnest desire to have new barracks built in this town, but we cannot do so without the cooperation of the old company boys.

ARTHUR FLYNN

BARRISTER, Etc.

MORRISBURG ONTARIO

"THE SERVICE OF SIGHT"

J. MILES WHITTAKER

Optometrist

MORRISBURG -:- ONTARIO

Specialist in Correcting

DEFECTIVE VISION AND EYESTRAIN

Office Hours

9 to 12 noon; 1.30 to 5.00 p.m.

Saturdays, 9 to 12 noon.

Evenings by Appointment

Telephones:

Office 18W Residence ...

HAVE YOUR EYES EXAMINED AND SAVE YOUR VISION

FOR PROMPT, & COURTEOUS TAXI SERVICE, CALL

Veteran's Taxi

TELEPHONE 61

ANY CALL IN TOWN, 25c

24-Hour Service

STAN DUVAL PROPRIETOR

NOTICE TO CREDITORS AND OTHERS

TAKE NOTICE that all persons having claims against the Estate of James A. Riddell, late of the Village of Morrisburg, who died on July 22nd, 1948, are notified to send the same to the undersigned on or before the 29th day of October, 1948.

AND TAKE NOTICE that after the said date the Executrices will distribute the assets of the said estate with regard only to those claims of which they will then have had notice.

DATED this 4th day of October, 1948

ETHEL BARKER, Portland, Ont., and E. MAE RIDDELL, Morrisburg, Ont. Executrices by their Solicitor,

R. H. ARMSTRONG, Morrisburg, Ontario. 41-3c.

Williamsburg Township
Bucthorn Day-October 23rd

Due to the ravages of rust on grain crops, which are intensified by host plants, of which Buckthorn is one of the worst, the residents of the municipality of Williamsburg Township are requested by the Municipal Council following a resolution passed at a Council Meeting held on the 2nd day of October, to set aside OCTOBER 23rd, 1948 to be known as BUCKTHORN DAY.

Every resident, whether rural or urban, is requested, therefore, to set aside this date to destroy in whatever way possible all Buckthorn on his or her property, or to assist others in the campaign.

By the united effort of all concerned this will be one of the best days' work you ever undertook for the benefit of the municipality.

Please remember the date, October 23rd, 1948 and join with your neighbours to destroy this greatest of rust host plants.

Your County Weed Inspector, Mr. E. G. Summers, Winchester will, upon request, give you further information on the identity of the shrub and the best methods of combating it. Yours respectfully,

LYLE O'SHAUGHNESSY Clerk OSCAR BECKSTED, Reeve

CAMEO THEATRE

EACH EVENING AT 7.15 AND 9.00 O'CLOCK

MATINEES ON SATURDAY AT 2.30 p.m.

Next Week's Programme

This Friday and Saturday—

SIDNEY TOBER AND JOAN BARCLAY IN

"The Shanghai Cobra"

—ALSO—

JOHNN MAC BROWN AND RAYMOND HATTON IN

"Border Bandits"

Mon.-Tues-Wed.—

TYRONE POWER AND JEAN PETERS IN

"Captain From Castile"

Captain from Castile has moments of unforgettable drama—moments of greatness — moments of romance— and moments of excitement.

Thurs.-Fri.-Sat.—

GENE AUTRY AND JEAN HEATHER IN

"The Last Round-up"

One of his Latest Pictures in Colour

Cameo Highlights

COMING

"The Iron Curtain"

The Picture Everyone is Waiting to see.

"Fuller Brush Man"

HAVE YOU MOVED OR CHANGED YOUR NAME SINCE 1943?

...if so fill out this card before October 31st

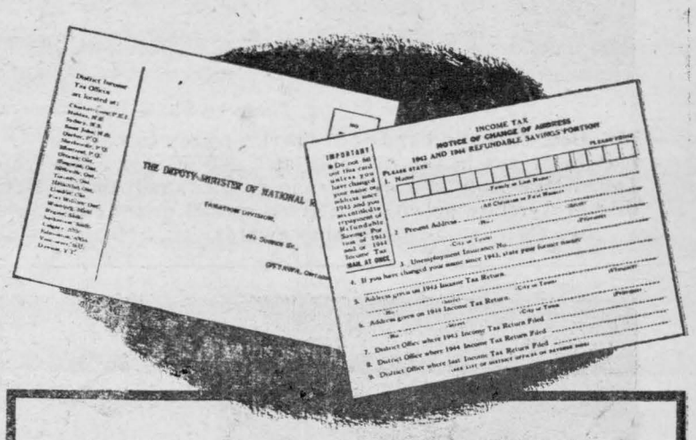

Refundable Savings cheques for 1943 and 1944 will be mailed by March 31st, 1949.

Make sure that yours arrives safely by following these instructions.

1. **If your name and address are the same as in 1943 DO NOT MAIL an address card ... your cheque will reach you in March.**

2. **If you have changed your name or address since 1943 go to your Post Office, obtain a special "Change of Address" card, fill it out and mail it AT ONCE.**

3. **Even if you mailed an address card last year, you should complete one this year if your name or address has changed since 1943.**

DEPARTMENT OF NATIONAL REVENUE

Taxation Division *Ottawa*

Hon. J. J. McCann, M.D.
Minister of National Revenue

SHELL WINDOW CLEANER

An easy and efficient way to clean your windows for winter. Makes your windows sparkle and saves so much time. The bottle is priced at 25c and the pump at 25c. If you already have a bottle and pump, buy your Shell Window Cleaner in bulk. It is much cheaper.

WIZARD GIASS WAX

This is a New Cleaner and Polisher for Glass, All Metals, Silverware, Brass, Porcelain, Enamel, Tile, etc. Contains no acid or harsh abrasives. Generous size bottle ... 50c

STOVE AND FURNACE PIPES

Get those Stove and Furnace Pipes now. We have a good stock of all sizes of pipes, elbows, etc., both black and galvanized.

R. H. Bradfield & Co.

HARDWARE PHONE 10

AGENTS FOR FRIGIDAIRE

Our Correspondents:

Williamsburg News

Mr. and Mrs. John Clarke of Toron tot were guests last week in town at the home of Mr. and Mrs. D. A. Short and Henry Merkley.

Mr. and Mrs. O. J. Wert and Rhea Dell accompanied by Mrs. Wert's sister, Mrs. Harold Poapst, Mr. Poapst and Roy of Cornwall enjoyed a delightful motor trip during the holiday week end to Ithaca, N. Y. and were overnight guests of Mr. Wert's father and sister, returning by way of Watkin's Glen, Genova and Syracuse, N.Y.

Mr. and Mrs. Wm. Rowe (nee Ruth Locke) of Newton-Robinson, are happy to announce the birth of their baby daughter at a Toronto Hospital on Wednesday, October 6th, 1948.

Mrs. Margaret Robb spent a couple of days last week at Cornwall with Mrs. Wm. McPherson and Mr. McPherson.

Mr. and Mrs. Clifford Swerdfeger and family of Brockville were guests in town on Saturday with Mr. and Mrs. Anson Barclay and also visited near Williamsburg, with Mr. Swerdfeger's parents, Mr. and Mrs. James Swerdfeger.

Mr. and Mrs. Roy White and Margaret and Douglas and Donald McIntosh, all of Ottawa were guests on Sunday with Mr. and Mrs. Strader McIntosh and Dick.

Mr. and Mrs. Henry Garlough were guests on Sunday at Lisbon, N. Y.. with their daughter and son-in-law, Mr. and Mrs. Grant Johnston and family.

Mr. and Mrs. Ross Wingard and Carole and Mr. and Mrs. L. C. Barkley are spending this week on holiday at Merlin, Ont, with Mr. and Mrs. J. M. R. Strange and family.

Mrs. D. M. Long and little daughter Donna of Shawinigan Falls are visiting in town with her parents, Mr. and Mrs. J. A. McGruer.

Mrs. Jesse Casselman of Riverside and Mrs. Scovill of Toronto were visitors on Monday of this week in town with Miss A. Maude Casselman and Mrs. Garnet Weegar.

Mr. and Mrs. Hugh Thompson and Donald Mr. and Mrs. Edmund H. Thompson of town and Lt. Col. and Mrs. E. A. Devitt of Ottawa were at Iroquois on Sunday afternoon attending the funeral of the late J. Ralph Thompson.

Robert Loucks of Ottawa spent the week end and Thanksgiving here with his parents, Mr. and Mrs. R. R. Loucks.

The many friends of Mrs. Ora McIntosh will be sorry to learn of her continued illness. All will wish her a speedy recovery.

Congratulations and best wishes from their many friends are extended to Mr. and Mrs. George Hill on the occasion of their 41st wedding anniversary on Thursday, October 9th.

Rev. and Mrs. Gerald Fee and baby Robert were present at a six o'clock Thanksgiving dinner on Sunday at Ottawa at the home of his parents, Mr. and Mrs. J. H. Fee.

Dr. E. Howe of Prescott was in town on Wednesday.

Congratulations and best wishes for many happy returns are extended to Mrs. Jas. D. Beckstead of Cornwall on the occasion of her 86th birth day which she celebrated quietly at her home on Saturday, October 9th.

Mr. and Mrs. Grant Casselman and Keith and Mrs. Frank McMillan, enroute to California, visited with Bernice Diegel and Mr. Diegel at Hastings, Nebraska.

The Williamsburg United Church is celebrating its 82nd anniversary this Sunday, October 17 with services at 11 a.m. and 7.30 p.m. The Rev. Dr. J. I. MacKay of Montreal will be the Anniversary preacher. Donald McIntosh of First United Church, Ottawa will be the guest soloist. The Ladies' Aid are sponsoring an Anniversary Concert on Monday night featuring the famous American Negro Soprano, Miss Isobelle Collins. Miss Collins will be assisted by two other artists in presenting the songs of many lands including the spirituals of her native South. The concert will begin at 8 o'clock. It is hoped that the special services and the concert will be well attended by large gatherings of the church members, their friends and neighbours.

A week ago on Thursday work was begun on the Williamsburg Rink and Playgrounds. Twenty men attended a bee and under the direction of the straw boss, Keith Schell, prepared the land for the bulldozer.

The Executive of the Williamsburg United Church Young Peoples' Union held a meeting last Tuesday night. It was decided to hold meetings every second Friday evening during the fall and winter. The first meeting, an open one, was scheduled for next Friday. Plans were made to rent a gymnasium for badminton, basketball and volleyball once or twice a month.

Mr. and Mrs. Ora Casselman of Kingston spent the week end and Thanksgiving day at the home of her parents, Mr. and Mrs. Oscar Barkley and with her grandparents, Mr. and Mrs. Wm. C. Barkley and her brother Kenneth. they also visited at Morrisburg with Mr. Casselman's mother, Mrs. Chas. Casselman.

AULTSVILLE

Mr. and Mrs. Charlie Hart, Denzil and Chloe Hart motored to Toronto, then to Niagara, crossed the bridge at Niagara Falls and spent a few days in Cortland and Bristolville, Ohio with friends.

Miss Ruth Gove, visited her sister her sister, Mrs. Bruce Freeman on Sunday at Yorker.

Mr. Stanton Alguire visited his brother, Harry on Sunday at Osnabruck Centre.

Mr. and Mrs. Earl Bowman and Mr. and Mrs. William Duffin visited friends on Sunday at Waddington, N. Y.

Miss Doreen Jarvis from Campbell ford spent Thanksgiving with her parents, Mr. and Mrs. D. W. Jarvis.

Mr. and Mrs. George Forsyth, of Finch, spent Thursday with Mr. and Mrs. William Duffin and Marjorie.

Miss Keitha Dafoe, Toronto called at the home of Mr. and Mrs. Duffin.

Mrs. McPhail of Cornwall visited at the home of Mr. and Mrs. Piper.

Mrs. Fred C. Gallinger of Gallinger town spent Thanksgiving with her sister, Mrs. W. J. Cheley and Mr. Cheley and also called on friends in town.

Mr. and Mrs. Robert Weagant of Colquhoun visited the former's mother, Mrs. Gertrude Weagant on Sunday.

Mrs. Hicks of Montreal spent last week with her daughter, Mrs. Malcolm Edwards and family.

Mrs. Mary Froats and Mrs. Leda Gooch of Belleville visited friends here for Thanksgiving.

Mr. Glendon of New York City is the guest of his aunt, Mrs. McDonald at the Rectory.

Miss Annie Elliott who spent the summer here has returned to Montreal.

Mr. and Mrs. Fred I. Dafoe have returned from their trip to Saskatchewan and Alberta.

Mr. and Mrs. Anderson and daughter of Yorkton Sask., were week end guests of Mr. Reuben Gallinger and Fern.

The big wind on Saturday night caused some alarm on Nelson St., when a limb from a tree fell across a wire and broke it causing a short circuit, which caused sparks to fly. It was raining at the time, which helped a lot. Quite a display of fireworks was witnessed until the power men came from Cornwall and repaired the wires.

C. C. Ault of Lunenburg was thru here on Saturday delivering tax notices.

Mrs. Annie Gallinger is spending a few weeks with her son, Garnet and family at Seeley's Bay.

Mrs. Homer of Toronto was calling on friends here on Thursday.

Mr. and Mrs. Lockwood Pruner and family visited friends at Newington last Tuesday.

Frank Jarvis, Sr., was busy last week doing general repair work on Miss Jessie Morgan's house on Front street.

John Cross and son Malcolm attended the World's Series baseball at Cleveland, Ohio, last week.

Mrs. Annie Bowman of Froatburn was a guest at the Wesley Reddick home last week.

Mr. and Mrs. Harry Conough have moved in Mr. Frank Fetterly's home for the winter.

Mrs. James Barton of Brinston spent the week end with Mr. and Mrs Wesley Reddick.

Mr. and Mrs. Garnet Gallinger and daughter Lovana of Seeley's Bay spent Thanksgiving with relatives here.

Hallowe'en is Shell-out Time and Everybody Loves the PURITY Pumpkin Pie!



Hallowe'en is coming round again! When your doorbell rings, be ready with this grand Purity Pumpkin pie . . . made with Purity Flour . . . of course! Here's a melt-in-your-mouth pastry recipe.

PURITY PASTRY (enough for 2 pie shells)
Sift together 1½ *cups* PURITY FLOUR and ½ *teaspoon salt. Cut* ⅓ *cup shortening* into mixture with two knives, until it looks like very coarse meal. Add 3 *tablespoons ice water* gradually, mixing only enough to hold mixture together. Chill dough for 5 or 10 minutes and turn out on a lightly floured board. Roll with a light quick motion to ⅛ inch thickness. Press dough lightly into pie plates so that no air bubbles are trapped, and trim off the edge.

FILLING (1 pie)
Beat 2 *eggs* only until whites and yolks are well blended. Gradually beat in ⅔ *cup white sugar*, and add 1 *teaspoon cinnamon*; ¼ *teaspoon ginger*; ¼ *teaspoon nutmeg*; ¼ *teaspoon allspice, and a few grains of salt*. Stir in 1½ *cups prepared pumpkin* and ¾ *cup hot milk*. Pour into pie plate lined with pastry and bake in hot oven (450°F.) for first ten minutes, then reduce temperature to moderate (350°F.) and bake for 20-25 minutes, or until filling is firm. Cool and serve with whipped cream or decorate with a raisin face. (Filling recipe may be doubled if you wish 2 pumpkin pies.)

Remember, Purity Flour, specially milled from finest hard wheat—is best for all *your baking.*

YOU NEED ONLY ONE FLOUR
PURITY FLOUR
FOR ONE RESULT—PERFECTION
PURITY OATS—GRAND FOR BREAKFAST

$1 buys you the famous PURITY COOK BOOK with its 875 recipes developed in the Purity Flour Kitchen. Send to your nearest Purity Flour Mills' office—St. John, N.B., Montreal, Que., Ottawa, Ont., Toronto, Ont., Winnipeg Man., Calgary, Alta., Vancouver, B.C.

Name.....
Street.....
City.....Province.....
843-F-8

It's a family habit...

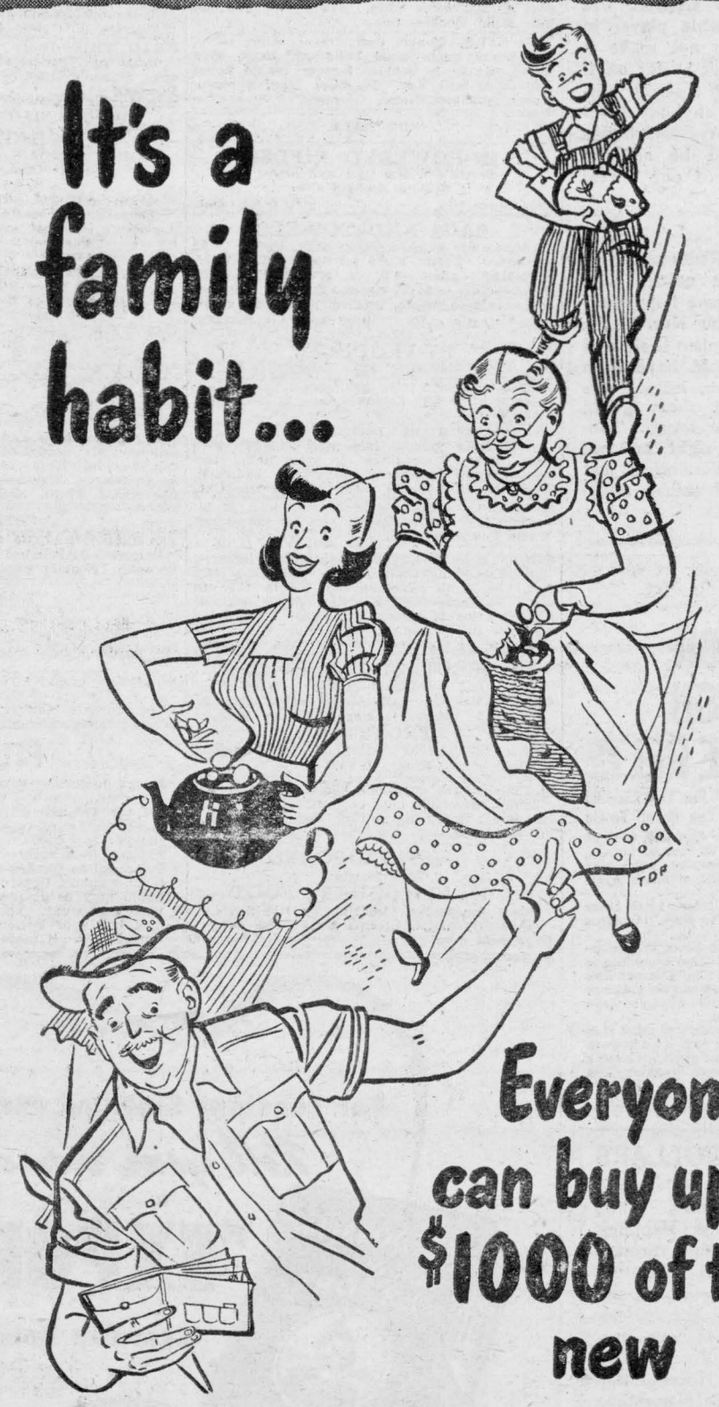

Everyone can buy up to $1000 of the new

CANADA SAVINGS BONDS

3RD SERIES



SAVING MONEY is a personal matter, but buying Canada Savings Bonds is a good habit for the whole family.

Everyone in the family may buy Canada Savings Bonds—from $50 up to as much as $1,000 each.

Canada Savings Bonds may be bought for cash—or on easy instalments—through your bank or investment dealer.

C-1848A

EMERGENCY APPEAL TO MANUFACTURERS

The extreme seriousness of the power shortage makes it essential that every means be used to relieve this critical situation.

If you have steam-driven or standby generating equipment of any kind that is not at present in full-time use, which could be utilized to augment the Commission's available resources, please wire us collect, giving full particulars.

The gravity of the situation can not be over emphasized. Your co-operation in this respect is vital if the present high level of production is to be maintained.

CHAIRMAN,

THE HYDRO-ELECTRIC POWER COMMISSION OF ONTARIO

WIRE NOW

Address all communications to the Power Co-ordinator, The Hydro-Electric Power Commission of Ontario, 620 University Avenue, TORONTO 2, Ontario.

Mr. and Mrs. Hugh A. Young of Long Beach, Calif., spent the week end with Mr. and Mrs. H. R. Schell and called on many old friends. Mr. and Mrs. Young have been away from Morrisburg for 34 years.

Mrs. Philip Debney of Edmonton, Alta., is a guest of her aunt, Miss I. K. Farlinger, and is very happy to be greeting old friends and renewing acquaintances here again.

Miss Flossie Schell of Agincourt spent the week end with her parents Mr. and Mrs. H. R. Schell.

Visitors at the Lutheran Parsonage over the holiday season were: Mr. and Mrs. G. A. Bisset and son Sandy from Goderich; Mr. and Mrs. H. Ahrens, Mr. and Mrs. J. Schlorff, of Elmwood; LAC. W. Wenman of Val d'Or Air Port, P. Q., Marion Howald, of Ottawa and Robert Howald of Waterloo College.

The RCAF

will train you to become an expert technician

In the post-war R.C.A.F. there are many trades which provide ample scope for the ambitious young Canadian to prepare himself for a progressive future in the technical, radio, or clerical fields.

This is the day when the men with special skill and training have the advantage over the other fellow.

The R.C.A.F. offers you just the training and opportunity you are looking for.

EARN WHILE YOU LEARN

Rates of pay in the R.C.A.F. have been increased and you can add to your monthly income by improving your trade proficiency and by promotion to higher rank.

YOU GET ALL THESE IN THE RCAF

- *Technical trades training.*
- *Full opportunity for advancement.*
- *Progressive pay increases.*
- *Provision for religious welfare.*
- *Medical and dental care.*
- *Sports and recreational facilities.*
- *30 days vacation a year with full pay.*
- *Clothing provided.*
- *Retirement income assured.*

and remember . . . the R.C.A.F. offers you continuous employment and pay.



AFW.20

MAIL COUPON TO YOUR NEAREST R.C.A.F. STATION

Central Air Command R.C.A.F. Station Trenton, Ont. or North-West Air Command, R.C.A.F Station Edmonton, Alta.

Please send me, without obligation, full particulars regarding enlistment requirements and openings now available, in the R.C.A.F.

NAME (Please print).....

STREET ADDRESS.....

CITY.....PROV.....

You are eligible to apply if:

1. You are a Canadian citizen or other British subject.
2. You are single.
3. You have a minimum of one year less than Junior Matriculation for radio trades, and two years for all others . . . or equivalents in both cases.
4. You are between 17 and 30 years.

Local and General

Constable R. D. Gamble of the O. P. P. at Geraldton, Ont., spent last week at his home here.

Mr. and Mrs. Frank Weir of St. Catherines were guests on Thursday with the former's brother, Mr. D. H. Weir.

NEW LONE RANGER ADVENTURE:—Follow the celebrated masked hero as he stars in a new exciting exploit, "The Outlaw Trail". See the Lone Ranger, Flash Gordon, The Phantom and other famous and thrilling adventure classics appearing in PUCK, The Comic Weekly, the big color comic magazine with this Sunday's (October 17) issue of The Detroit Sunday Times.

At Montreal on October 8th in the Chapel of St. James Cathedral, Rev. Canon Papineau officiating, the marriage took place of Maud, daughter of Colonel Beorge Cook Salisbury, D.S.O., and Mrs. Salisburg, to Kenneth Aspley Jooby, son of Mr. and Mrs. Herbert Jooby. Mr. and Mrs. Jooby are honeymooning in Maryland.

The local branch of the Canadian Legion will hold another scrap paper drive on October 20th. Citizens are asked to co-operate and to kindly arrange to have all scrap paper placed outside by 9 a.m., so that it will not be necessary to make more than one trip.

Mr. and Mrs. Farlinger Casselman spent the Thanksgiving holiday with the former's mother, Mr. and Mrs. J. C. Casselman.

The Eastern Star will hold a Food Sale Saturday, October 16th from 2 to 5 p.m. in the Meikle Electric Store

A Technicolor Sound Film "The Heart of India" will be shown in Knox Presbyterian Church on Tuesday, October 19th at 8 p.m. at the Annual Meeting of the Bible Society. All are cordially invited. Offering.

Miss I. K. Farlinger entertained at the tea hour on Thanksgiving day in honor of her out-of-town nephews and neices.

The Lillian Goodfellow Mission Band of Knox Presbyterian Church will hold a Food Sale on October 30 from 3 to 5 p.m.

Mr. and Mrs. Hogh Young of Long Beach, Calif., were guests Saturday at the home of Mr. and Mrs. Corry Brown.

Mr and Mrs. Cephus R. Smythe, Mr. and Mrs. Carman Barkley spent Thanksgiving week end at Mont Laurier and St. Agathe, returning by way of Montreal.

Mr. George Stone spent Thanksgiving with his parents, Mr. and Mrs. J. G. Stones at the United Church parsonage.

Mrs. F. Scovill of Toronto spent the week end with Mrs. Jessie Casselman.

Mr. and Mrs. Francis Baker and son Derek, of ointe Claire were week end guests with Mrs. W. G. Baker.

Stove Pipes

NOW IN STOCK—Heavy Riveted Pipes; Halves; Tapers Elbows; 6" or 7".

GALVANIZED PIPES—Elbows to your requirements, for Stoves or Furnaces.

STOVE PIPE WIRE—STOVE BOARDS—GUARDS CEMENT — LIFTERS — POKERS

Quebec Heaters

IN LIMITED QUANTITY—Medium size. Fully Brick Lined for years of dependable service. Moderately priced.

N. McGILLIS HARDWARE

"EVERYTHING IN HARDWARE"

PHONE NO. 17 **MORRISBURG, ONT.**

Mr. and Mrs. William C. Barkley of Williamsburg are very proud to acknowledge with thanks the receipt of congratulations and good wishes from the Provincial Secretary, on behalf of the government of the Province of Ontario, under its official seal, on October 5th, in recognition of their 60th wedding anniversary, which they celebrated on August 29. The document was accompanied by a personal note of congratulations from the local member Hon. Geo. H. Challies. In addition to this Mr. and Mrs. Barkley received a personal message of congratulations and good wishes from Hon. Geo. H. Challies at the time of their weddin ganniversary, August 29th.

Mr. and Mrs Lawrence Coligan spent the week end in Kitchener with Mrs. Coligan's parents.

Mr. Grant Prunner of Sturgeon Falls was a week end guest with his mother, Mrs. E. Prunner.

Miss Roberta Henderson, R. N., of Montreal spent the week end with her parents, Mr. and Mrs. D. T. Henderson.

PERSONAL

RONSON AND OTHER LIGHTERS Repaired. Enclos $1.00 and Lighter to "Lighters", 337 Nepean, Ottawa. Prompt Service.

SPECIAL ON PERMANENTS
1 WEEK ONLY— OCT. 18-23 INCL.

$3.95 Permanent for	**$3.00**
$5.00 Permanent for	**$4.00**
$6.50 Permanent for	**$5.50**
$7.50 Permanent for	**$6.50**
$10.00 Permanent for	**$7.50**

Beulah Cassidy
MODERNE BEAUTY SALON
PHONE 45

IN MEMORIAM

MILLWARD—In loving memory of our dear mother, Mrs. John Millward, who passed away October 10 1936.
We miss her help and kindly ways,
With her we spent our happiest days;
We miss her when we need a friend,
On her we always could depend.
Not what she had or what she gave,
Just what she was—our Dear Mother
—Sadly missed by daughter and son-in-law, Mr. and Mrs. Merch Reid

LOST

BROWN LEATHER WALLET, containing important military service credentials. Please mail or return to
GORDEN M. CARKNER,
R. R. 1, Morrisburg, Ont.
42p.

TO RENT

A BED-LIVING ROOM with or without a kitchen privilege. Working girls preferred. Apply to
ELLA M. BECKSTEAD,
Union St., Morrisburg.
42p.

FARM of the late Wesley Bouck. 1 Mile West of Aultsville. Apply to
MRS. MAUDE HARPER,
At the residence.
42-4p.

4-ROOM APARTMENT with Private Bath. Immediate occupancy. Apply
COLBORNE HESS,
Morrisburg, Ontario.
42tfc.

CARD OF THANKS

To our friends and neighbours, and to the fire brigades from Morrisburg and Iroquois, who worked to save our home from fire on Sunday, our deepest thanks.
BUSTER DUVAL.

We wish to express our sincere appreciation to those who made such a valiant effort to save our home from fire on Sunday, and to those who have been so kind to us since.
MR. & MRS. CHAS. BAKER.

We wish to take this opportunity to thank all those who assisted us at the fire on Sunday.
MRS. ERNEST CASSELMAN
RAY CASSELMAN.

WANTED

GOOD OPPORTUNITY for right person. Salesman with car for Dundas County, Fuller Brush Products. Experience not essential. Apply in writing to
PAUL MAISONNEUVE,
530 King Edward Ave., Apt. 7,
Ottawa, Ontario.
41-3p.

PIANO TUNER

Montreal Piano Tuner and Renovator will be in Morrisburg and District during the week of October 18th, 1948. First class work is assured. Please phone M. Merkley, 614-25.
41-2c.

WANTED

SMALL FARM SUITABLE FOR CHICKENS. Dwelling must have bathroom and electricity. Write
BOX 12A,
Morrisburg Leader.
39-42c.

ADLETS

FOR SALE

FINDLAY QUEBEC HEATER. Medium size, in good condition. Apply
LEADER OFFICE.

1 COAL OR WOOD HEATER; Stove pipes and elbows; Small rugs of several kinds; Saws and Axes; Rocker Sifter; some chairs; other articles too numerous to mention.
MRS. M. F. REDDICK,
1 Mile East of Morrisburg.
41-2p.

At Williamsburg, Ont., 6-room semi-brick bungalow; large lot. Immediate occupancy. Apply
M. S. PHARAOH
41-4c.

QUANTITY OF STRAW; 2-Furrow Tractor Plow; 2-furrow Sulky Plow. Apply
MRS. D. CARKNER,
R. R. 1, Morrisburg, Ont.
41tfc.

MAN'S OVERCOAT, Size 42; choice of two coats, both like new.
WM. DAFOE,
Morrisburg, R. R. 1.
41-2p.

6-TUBE STEWART-WARNER RADIO with Willard Battery included In fine condition. Large McClary range in good condition; Small box Stove. Apply
R. J. SCHWERDFEGER,
Phone 608—21.
40tfc.

SMALL HOME. Immediate possession. Conveniently situated. For particulars, apply to
ARTHUR FLYNN.
Morrisburg, Ont.
39tfc.

DODGE ½-TON PANEL, 1935, IN Good Condition. New Paint. $395.
HARRY MEIKLE,
Morrisburg, Ontario.
39tfc.

We have on hand a good quality of mixed wood at $4 a cord; soft maple at $4.25; mixed slabs at $3. All wood delivered in load lots from 8 to 10 Cords.
K. F. GALLINGER,
Gallingertown.
42.-4p.

FARM FOR SALE 110 Acres. New barn. Hydro and Telephone. One and a half miles west of Morrisburg. Apply to
R. H. ARMSTRONG,
Morrisburg, Ontario.
42-5c.

EMPRESS ROYAL KITCHEN Range
E. M. BECKSTEAD,
Morrisburg, Ont., R. R. 1.
42-3p.

HIGHEST PRICES PAID for ALL KINDS OF SCRAP METALS AND IRON
E. KEYES,
175 William St. Brockville

CANADA'S GREATEST WATCH VALUE

THE EXCELLENCY GROUP
21 Jewels
$49.50
B·U·L·O·V·A

GILLESPIE'S

JEWELLERY STORE

Pay Me A Call

MY NEW SPRING SUITINGS, PRINTS, BROADCLOTH AND PRINTED FLANNELETTE HAVE NOW ARRIVED

WHEELING, SCOTCH FINGERING AND BABY WOOL

STEWART'S Remnant Store

MORRISBURG — ONTARIO
Store Now Moved to New Location
Next to Cameo Theatre

GOOD CITIZENSHIP
is a lot of little things

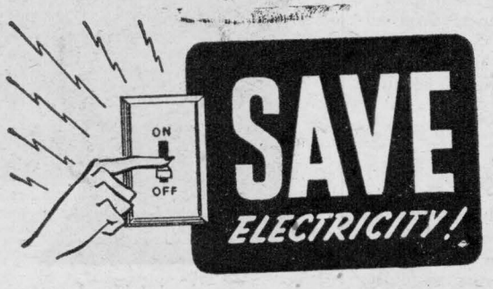

YOU CAN SAVE ELECTRICITY

The tremendous post-war growth of Ontario's industries has resulted in unprecedented demands for hydro-electric power. To keep these industries producing, every one of us must cut down our use of electricity. You can save power by turning off all lights in rooms not in use . . . by switching off electric stoves and other appliances as soon as you are finished with them. Use electrically heated water sparingly . . . do not use electric heaters or grates. Save all the electricity you can . . . in your home, your office, your shop . . . and prove your "Good Citizenship".

You can help this public service effort. Make a note of some of the little things which, in your opinion, contribute to Good Citizenship.

Sponsored by

BRADING'S

Capital Brewery Limited, Ottawa

This series of advertisements is planned to help make your community the best place to live in.

WHAT GOES ON IN THE WORLD

by Norman Blair

Great Britain

Good news from anywhere these days is a rather scarce commodity. But outside of the threat of becoming involved in another war — a threat which hangs over most of the world—the news from Britain is, on the whole, heartening.

Judged by Canadian standards life over there is still a rather grim affair; but signs are not lacking to indicate that what one American correspondent termed "the deep, enduring strength of Great Britain" is still a power to be reckoned with, and that the Mother Country still continues sturdily along the path to recovery.

For example, by the end of this year it is expected that every house in London destroyed in the war will have been replaced. When you consider that some 100,000 dwellings in the London civil defense area were wiped out—in addition to 1,650,000 damaged — you realize that the building trades have not been exactly lying down on the job. In making this announcement the Minister of Health also said that by the end of October Britain will have reached its first postwar housing target of 750,000 permanent and temporary homes—no mean target. Housing still remains one of Britain's great domestic needs and there is a shortage of both timber and cement; but in spite of this they seem to be making real progress.

The aircraft industry appears to be on its toes as well. The failure of the costly "Tudor 2" airliner project in July was a keen disappointment to the air-minded, but it has been greatly softened by the latest announcements. Within the space of a single week Britain learned that the industry had built and put into the air the first four-engined jet flying wing; the first gas-turbine airliner, the Brabazon; also a new high-speed 40-seater land plane, the Hermes 4, which is expected to reduce empire flying schedules by days. "By the early 1950's," predicts George Strauss, Minister of Supply, "I am confident that we shall lead the world."

In the district around Coventry assembly lines continue to pour out automobiles and other vehicles and trains of flatcars loaded with nothing but tractors flash along the railway lines bound for export ports. In Leeds there are big signs appealing for more weavers and spinners to get into the woollen industry. "Come on Yorkshire," some of those signs read.

These are only a few of the many indications that Great Britain is by no means sitting idly by and pitying herself. To quote again from the same United States correspondent, "These are the people who built an empire on which the sun never set. They are producing now at higher-than-prewar figures, although with world prices set against them their import needs are still imperative."

Some Sound Advice For C.C.F. Leader

Speaking at Merrickville some weeks ago CCF leader M. J. Coldwell said that a society founded on the profit motive could not be reconciled with the Christian teaching and ethics. The Canadian Countryman makes this sharp reply:

"In making this statement Mr. Coldwell did something that was wrong . . . We hope we are mistaken, but it seems to us that Mr. Coldwell was attempting to claim that God was on his side—on the side of Socialists as opposed to those who do not believe in socialism. That is going too far, much too far, even for the leader of a political party."

The Canadian Countryman goes on to say that it finds Mr. Coldwell's holier-than-thou attitude "repulsive and repelling," and that it finds "abhorrent" the tactics of Socialists in "setting class against class." It concludes:

"If Mr. Coldwell wants to serve the people of this country faithfully and well, he will renounce his foolish ideals and ideas, which played a large part in bringing tyranny to the German and Russian people, and are retarding recovery in Britain today, and he will launch a campaign to prevent people, whether they are industrialists, groups of wage-earners, or farmers, from wrecking the private enterprise system to serve their own immediate selfish ends."

Well to have this said, and especially from such a quarter.

Just For Fun

Strange!

During the filming of a comedy, the director wished to get the effect of water being poured out of a barrel on to some boards.

They tried peas on oiled paper, and that wasn't it; they tried dropping pins on a taut square of silk, and that wasn't it.

Finally a quiet follow who was standing by said "Suppose you try pouring water out of a barrel on to some boards."

They tried it. That was it.

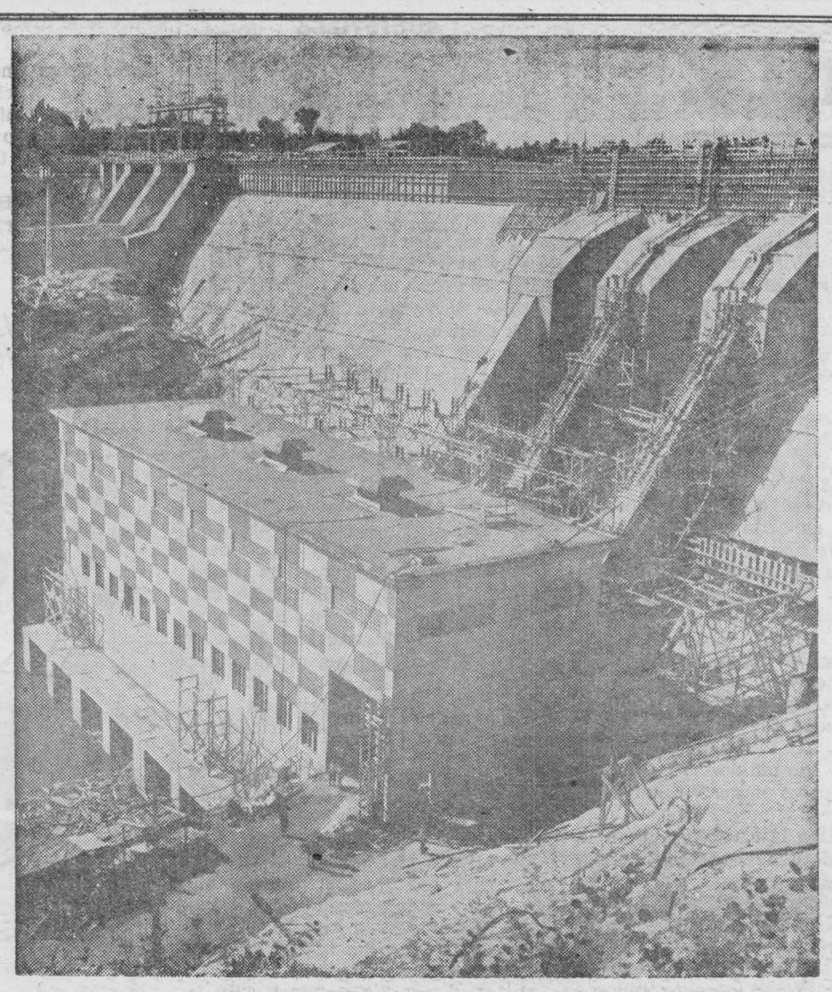

We Could Use Several More Like It—This is an over-all view of Hydro's newest generating station on the Madawaska River near Arnprior. Generating 80,000 horsepower it will give Southern Ontario's power a much needed "shot in the arm"—but not nearly enough to do away with the need for extreme economy in use of electricity for some time to come.

SPORTS &c

by A SIXBIT CRITIC

Now the title of this might be either "Revenge Is Sweet" or "Don't Go Calling People Names" and it deals principally with a gent tagged Joe Gordon, whose name you may have noticed several times this past season in connection with the Cleveland Indians baseball club.

* * *

When baseball folks get to fanning about great second sackers they generally settle on Larry Lajoie and Eddie Collins as being the all-time tops, although we have always had a sneaking feeling that Charlie Gehringer belonged right up there too. He may have lacked some of the color of the other two, being a quiet, self-effacing sort of a character. But he was a ball-players' ball-player, make no mistake about that, and they don't come any better.

* * *

Another that history will probably also place in the same class is Joe Gordon, for many years one of the real reasons for the New York Yankees being always there or thereabouts when they were dishing out the playoff gravy. Yet if a flannel-mouthed gent by the name of Leland Stanford McPhail had refrained from his favorite pastime of popping off, Gordon might well by now have been one of baseball's forgotten men.

* * *

For just a couple of years ago Joe Gordon appeared to be definitely through. Spiked in the hand during the spring training trip following his discharge from the Navy, and developing a very painful charlie-horse in his legs, he was only a shadow of his former self. Nothing but his fighting spirit kept him going at all. Then up popped the aforesaid McPhail.

* * *

Even in a sport where showoffs and headline hunters are by no means rare, Mr. McPhail—until he left baseball for baseball's good—had a reputation that was by no means enviable. In fact there used to be a little ditty which might have been written especially for him, running something like this: "I love its steady murmur. I love its rushing flow, I love to wind my mouth up, And I love to watch it go."

* * *

So when Joe Gordon was struggling along during the early part of the 1946 season McPhail called him —together with Manager Bill Dickey—into the front office. Then he told Joe—in the choice language which McPail was noted for—that the second baseman was a quitter and several other unpleasant things, and ordered Dickey to remove him from the Yankee lineup forthwith, if not sooner.

* * *

What followed must have been, according to those who should know, a real honey of a scene. Gordon was only restrained by main strength from socking the Yankees' principal owner on the nose. Bill Dickey told him that if he—McPhail—didn't like the way things were being run he could go straight to Helsinki, or words to that effect, and the fat was in the fire.

* * *

All season long Gordon struggled against handicaps both physical and mental but without a great deal of success. His batting average dropped to a paltry .210 and he wasn't covering anything like the amount of ground he formerly had done. He was 31 years old, which is getting well along in life for a major league ball player. And when he was traded to the Cleveland Indians for Allie Reynolds, Yankee fans in general shook their heads and said, "Poor Joe, it isn't what you used to be but what you are today."

* * *

But that cry of "quitter" was still rankling in Joe Gordon's heart. In his very first appearance at Yankee Stadium in 1947 he walked twice, hit two singles and a home run—practically beating his old teammates all by his lonesome. And as he neared the clubhouse after the game was over he was heard to say, "I only hope Old Liver Lips was watching that one."—that being his polite way of referring to his former employer, McPhail.

* * *

And Joe Gordon—two years ago a washed-up has-been—has gone right on from there. Nobody—not even Lou Beaudreau—has done more to keep the Indians in the American Leaugue hunt. In the 1948 campaign he batted in something like 125 runs, including 32 homers, —a great many of the latter coming right in the pinch, when they were most-needed.

* * *

Back in 1942 Joe Gordon was voted the most valuable player in the league. He may not make it this year, but he won't be far off it And while there's still a steely glitter in his eyes when anybody mentions the name of Larry McPhail—the chances are that he actually owes the loud-mouthed one a real debt of gratitude.

* * *

For if the Raging Redhead hadn't called Joe Gordon a quitter who knows what might have happened? Chances are that the New York Yankees might have taken it all, and that the Indians would have been just another ball club, lacking the spark-plug that kept them going when the going was tough. "Revenge Is Sweet" all right, and we can't help sort of wondering just what Larry McPhail thinks about the whole affair.



Just heat and rub in MINARD'S, and note the quick relief you get. Greaseless, fast-drying, no strong or unpleasant odor. Get a bottle today; keep it handy.

LARGE ECONOMICAL SIZE 65c

15-46

SAFES

Protect your BOOKS and CASH from FIRE and THIEVES. We have a size and type of Safe, or Cabinet, for any purpose. Visit us, or write for prices, etc., to Dept. W.

J. & J. TAYLOR LIMITED
TORONTO SAFE WORKS

145 Front St. E., Toronto
Established 1855

ISSUE 42 — 1948

CLASSIFIED ADVERTISING

AGENTS WANTED

"Take orders for Bronzed Baby Shoes. Big profits. Free details. Bronze-Craft Reg'd. 1558-W Stanley, Montreal."

EARN MONEY AT HOME

Spare or Full-Time money making. Learn to make candy at home, earn as you learn. Free tools supplied. Correspondence course. National Institute of Confectionary Reg'd, Delorimier P.O., Box 152, Montreal, Que.

BABY CHICKS

15,000 PULLETS

Ready to Lay also 10 Weeks to 3-4-5 Months. Floor and Range raised under ideal conditions. Also Fall Chicks. Catalogue and Price List Free.

LAKEVIEW POULTRY FARMS
EXETER, ONTARIO

LAYING and ready-to-lay pullets, also 12 to 18 week old. Several pure breeds and cross breeds to choose from. Cash in on the good egg prices Also Fall hatched day-old chicks. Free catalogue. Tweddle Chick Hatcheries Limited, Fergus, Ontario.

NOVEMBER - DECEMBER CHICKS — order now to insure delivery when you need them. Write for list and inquire for started pullets Bray Hatchery, 130 John N., Hamilton, Ont.

PULLETS, ALL AGES, from 12 weeks to laying. Many breeds to choose from. Eggs are a good price, fill up your pens. Also fall hatched day old chicks. Free catalogue. Top Notch Chick Sales, Guelph, Ontario.

BUCKEYE COMBINATION INCUBATORS for sale, cheap. 1 turkey egg machine, 2 hen egg machines. Write for full details. Tweddle Chick Hatcheries Limited, Fergus, Ontario.

PULLETS

8 Weeks to Ready to Lay Several breeds and crosses. Send for price list and breeds.

HURONDALE CHICK HATCHERY
LONDON, ONTARIO

DYEING AND CLEANING

HAVE YOU anything needs dyeing or cleaning? Write to us for information. We are glad to answer your questions Department H, Parker's Dye Works Limited, 791 Yonge Street, Toronto, Ontario.

EXCHANGE

BLANKETS: We exchange blankets for woollen rags and cotton rags. Write: Flesherton Woollen Mills, Flesherton, Ont.

FARMS FOR SALE

150 ACRES clay loam, 100 clear, balance pasture. Wood and timber watered by stream. House, out-building good repair, steel stanchion, 28 head box stalls. Hydro pressure tank Write Chas. Anderson, Leonard, Ontario.

150 ACRES for sale, Lot 7, Con. 13, Hullett Township, 1-2 mile from school, good clay loam, 18 acres hardwood bush, drilled well, large bank barn, 2-storey brick house, water on tap, house and barn, Hydro, furnace. Possession at once. Apply Norman Shepherd, R. R. 1, Blyth, Ontario.

FARM for sale or rent on shares, 200 acres, 4 miles from Crysler, 18 cows, electricity, milking machine; tenant to provide machinery, horses, some cows. Apply W. S. Fleming, Mille Roches, Ont.

FOR SALE, 89-acre dairy farm. Clay loam, 5 acres bush, good buildings, bank barn 40x80, water in stable, 9-room frame house and other buildings. 16 miles from Toronto. Apply to Albert Heise, Gormley.

FOR SALE

HI-POWERED RIFLES
Write for new lists and prices
SCOPE SALES CO
326 Queen St. Ottawa, Ont.

BAGS AND TOWELS

Bleached and washed cotton bags, Flour, $2.88 per dozen. Sugar, $3.00 per dozen. TOWELS: HEMMED—about—17" x 34", Flour—$2.00 doz. — Sugar, $2.25 dozen. Surplus mattress covers, single, white, washed, about 25" x 63" —$1.00 each. For mailing add .25c postage.
DEPT. W.
BY-PRODUCTS
93 ONTARIO ST., TORONTO

ALGOMA DISTRICT, 320 acres: ideal place for hunting and fishing lodge. L. Fullerton, Dayton, Ont.

IN HALIBURTON DISTRICT, 170 acres, containing private lake well stocked with bass, mile of frontage on main lake, two housekeeping cottages completely equipped. Reply R. Neave, 115 East St., Sarnia, Ont.

HEDGE Carragana 24-36 inches $4.50, 18-24, $3.50 per 100 delivered. Cramer Nurseries, White Fox, Sask.

PLANT a hedge this Fall—extremely hardy—quick growing Chinese Elm—will grow two feet the first year—enough plants (25) to plant 25 feet—size 12 inches when shipped. Special price 25 plants for $2.98. Write for new free full colour Garden Guide. Brookdale-Kingsway Nurseries, Bowmanville, Ontario.

SPECTACLES LENSES
DUPLICATED

RETURNED by AIR MAIL same day as received. Plastic frames dyed any color.
TROTTIER
MANUFACTURING Optician. 1654 Mount Royal East, Montreal 34."

COTTON quilt patches assorted patterns colors, generous cuts no waste, 2 lbs. $.99 Postpaid. Garry Sales Co., Box 144 Station "G", Montreal.

¼" HARDBOARD
4x8 Sheets
10c PER SQUARE FOOT
Ideal for under Linoleum or tile floors.
ASBESTOS BUILDING & SUPPLY CO.
10 Ernest Ave. Toronto

FOR SALE

JERSEY Bulls, serviceable age by first prize bull at Halton County Jersey Show, and out of dams classified very good with silver medal R.O.P. records. Estate Wm. A. McClure, Georgetown, Ontario.

PURE WOOL YARNS

at mill prices. White or grey, 3 ply. $1.30 lb. postpaid anywhere. Brandon Woollen Mills Company, Brandon, Manitoba.

SELLING cheese factory, (production 75,000 lbs.) house and 50 acres, $2,000. H. Meyer, Brookdale, Quebec.

PAINT, $3.50 per gallon Painters, Drop Sheets, all sizes, various grades. Roofing Material, Insulabrick Siding, Roof Coatings. Utility Company, 346 King St. E., Toronto.

CHENILLE BEDSPREADS $4.99 ea.

Beautiful well-tufted spreads in all colours, for double and single beds, worth double the price. Send C.O.D. plus postage, money immediately refunded if not satisfied.
Handicraft Distributors, 254 Sherbrooke W., Montreal Quebec

ANIMAL TRAPS, all sizes, also Bear Traps, animal baits, scents, rifles, shotguns, scopes, sights, ammunition, recoil pads, gun covers, air mattresses, Safari beds, sleeping bags, wool blankets, snowshoes, rubber clothing. Write for Catalogue. Hallam Sporting Goods Dept. W., Toronto 2, Ontario.

REGISTERED HAMPSHIRE XXX RAMS, all ages. For particulars write James Harper, McDonald's Corners, Ontario.

3 PIECE BATHROOM SET $120

Free plumbing catalogue. baths on legs, recess baths, closets, basins, furnaces, radiators. All necessary pipe and fittings for plumbing and heating. Main Plumbing & Heating, 1059 St. Lawrence St., Montreal 1.

1947 REO 43-passenger school buses, perfect condition. Stewart's Bus Lines, Lyn, Ont.

PAINTS, excellent quality, exterior and interior in aluminum, brown, green, red, grey, cream, ivory, white, gloss or flat, etc. - $3.50 per gallon. Mail money order or shipped C.O.D. Immediate delivery. Dominion Paint Company, 255 Parliament Street, Toronto.

BLACK AND BLACK & TAN HOUNDS, both sexes, twenty months, running good. Price $40.00 - $75.00. Large Toulouse Geese and Ganders. David Archer, R.R. 3, Burketon, Ontario.

CHOW PUPPIES, Best Stock. D. Munro, Finch & Keele Sts., Downsview, R.R. 1.

MULTIGRAPH MACHINE No. 36 on stand, complete with Hand and Automatic Feed Trays, Counter, 2 Drums, 1 Typesetter, necessary tools. This machine is completely motorized and is being sold less motor. Box Box 19, 123-18th Street, New Toronto, Ont.

HAIRDRESSING

LEARN Hairdressing the Robertson method. Information on request regarding classes. Robertson's Hairdressing Academy 137 Avenue Road, Toronto.

MEDICAL

DIXON'S REMEDY—For Neuritis and Rheumatic Pains. Thousands satisfied. Munro's Drug Store, 335 Elgin, Ottawa. Postpaid $1.00.

DON'T FRET over pimples & Blackheads, use "Kerfo". Trial size $1.00 per jar. For severe cases get pimple tablets internally. Helps cleanse blood of impurities. Complete and correct treatment. Send $6.00 Imperial Industries, P.O. Box 901, Winnipeg

READ THIS—Every sufferer of Rheumatic Pains or Neuritis should try Dixon's Remedy. Munro's Drug Store, 335 Elgin, Ottawa. Postpaid $1.00.

OPPORTUNITIES FOR WOMEN

BE A HAIRDRESSER
JOIN CANADA'S LEADING SCHOOL
Great Opportunity Learn Hairdressing
Pleasant dignified profession, good wages, thousands successful Marvel graduates. America's greatest system. Illustrated catalogue free. Write or Call
MARVEL HAIRDRESSING SCHOOLS
358 Bloor St. W., Toronto
Branches: 44 King St., Hamilton & 74 Rideau Street, Ottawa

"BE YOUR OWN BEAUTICIAN". The new "Sequence Creams" include six essentials and instructions for Home Facials and regular care, for only $5.75. Also ideal Christmas Gift. Cash or C.O.D. Evelyn Davies, 23 Scott St., Toronto.

HOUSEWIVES, show our Xmas Catalogue to your families and friends, and take their orders. All goods at the lowest prices in Canada. Not Xmas cards. High commissions on purchases. Catalogue sent free on request. Sherman's, 67 St. Nicholas St., Toronto, Ont.

PATENTS

FETHERSTONAUGH & Company, Patent Solicitors. Established 1890, 14 King West, Toronto. Booklet of information on request.

WANTED

STAMPS, especially unused United States commemoratives. Write us your wishes. Royal Stamp Co., 167A Frank St., Ottawa, Ontario.

WANTED quantity of large willow trees. J. E. Hanger of Can. Ltd., 85 King Street West, Toronto, Ontario.

PILES

Every day we receive letters from former sufferers, who had given up hope, grateful for the new Pyltone Treatment, after many years of misery. Have you ever thought how modern science has advanced? Pyltone is a result of that advancement. Pyltone Pile Treatment goes direct to the trouble source (internal). The taste of this liquid may be disagreeable but results are what you want. You get results with the first bottle of Pyltone or your money refunded. At all modern druggists.

DOES INDIGESTION WALLOP YOU BELOW THE BELT?

Help Your Forgotten "28" For The Kind Of Relief That Helps Make You Rarin' To Go

More than half of your digestion is done below the belt—in your 28 feet of bowels. So when indigestion strikes, try something that helps digestion in the stomach AND below the belt.

What you may need is Carter's Little Liver Pills to give needed help to that "forgotten 28 feet" of bowels.

Take one Carter's Little Liver Pill before and one after meals. Take them according to directions. They help wake up a larger flow of the 3 main digestive juices in your stomach AND bowels—help you digest what you have eaten in Nature's own way.

Then most folks get the kind of relief that makes you feel better from your head to your toes. Just be sure you get the genuine Carter's Little Liver Pills from your druggist—35¢

HARNESS & COLLARS

Farmers Attention — Consult your nearest Harness Shop about Staco Harness Supplies. We sell our goods only through your local Staco Leather Goods dealer. The goods are right, and so are our prices. We manufacture in our factories — Harness, Horse Collars, Sweat Pads, Horse Blankets, and Leather Travelling Goods. Insist on Staco Brand Trade Marked Goods, and you get satisfaction. Made only by
SAMUEL TREES CO., LTD.
42 Wellington St. E., Toronto
WRITE FOR CATALOGUE



REG'LAR FELLERS—Fill 'er up! By GENE BYRNES



Seeds Wrapped Up For Easy Planting

Carrots that require no thinning, corn that can be sown two weeks early without being harmed by cold weather, tomatoes that don't need transplanting: These are a few of the innovations in farming and back-yard gardening that have been made possible by a new way of preparing seeds.

Under the new method, seeds are coated or "pelleted." Their coating makes even microscopically small seeds big enough so they can be planted one at a time and spaced so there are no excess plants to thin out. Inert ingredients such as powdered feldspar or volcanic ash add bulk to the tiny seeds. Chemicals included in the coating make plants grow faster, keep seeds alive during very dry or wet weather, act as a counter-agent against weed-killers and even shoo crows away.

Pelleted seeds aim to give amateur farmers a greater output with less back-breaking hoeing and digging. They promise to trim costs for commercial growers. By paving the way for increased mechanization, they should boost farm machinery sales. Chemical companies should reap returns from the demand for coating ingredients.

Small Seeds Made Big

If you've ever grown carrots in your garden, you can appreciate the advantages of a process that makes small seeds big. The seeds are so tiny that you scatter them along the row, far too generously for best results. If, like many gardeners, you can't bear to thin out and destroy many of the luxuriant young plants, you end up by getting carrots about as big around as a toothpick.

Using pea-sized pelleted seeds, you plant your carrots an inch or so apart. There's no thinning to do and you get big sturdy carrots. Commercial carrot growers not only save on seed but also don't have to pay for labor to do the thinning.

Pelleting also helps when there isn't enough rain. Extreme dryness, for example, is a tough problem in the semi-arid sections of the west. Range grasses, when planted from seed, often don't germinate if there's a run of dry weather after they're sown.

Processed Seeds, Inc., is now running tests on different mixtures for coatings to be used on "blue stem" and crested wheat grass. If these are successful, the Government will buy enough pelleted seed to sow 65,000 acres of burned-over range in Wyoming and Idaho this Fall.

Transplanting Unnecessary

Do you grow tomatoes in your garden? With pelleted seeds, you won't have to set out plants. The digging and water lugging that go with transplanting can happily be dispensed with. The coating makes it possible to sow tomatoes two or three weeks earlier than bare seed. As a result, pelleted seed will produce fruit at about the same time as transpants do.

Pelleting offers an opportunity to do a better job with chemical weed killers. Many of these are just as deadly to flowers and vegetables as to the weeds, if sprinkled on the ground, they'll kill both good and bad seeds. But a coating of activated carbon on the outside of a seed protects it from such chemical weed killers as 2-4-D. The chemical kills the weed seeds but has lost its potency by the time the coated seeds emerge through the grounds.

Special chemical mixtures make the seeds distasteful to crows and rodents.

★

Woman's Last Word

A husband and wife could not speak to each other except in the deaf and dumb language. One night when the husband came home rather late the wife let him have her raging anger, her fingers flying a mile a minute.

Just as he raised his hands to answer her, she turned out the light.



"Under The Spreading Chesnut Tree"—No less than five generations of the same family have had work done by Arthur Clendenen, veteran blacksmith at Cedar Grove, Ontario. When he started business back in 1896 Mr. Clendenen shod horses for Samuel Reesor. Here Colin and Colleen Reesor, twins and great-great grandchildren of Samuel, are watching the 78 year old smith as he works at repairs for their wagon.

With The Movie and Radio Folks

Being a radio comedian is a serious business. Most air comics, either of the real or the alleged variety, appear to look on life rather grimly when not doing their stuff before a microphone. But there's one big exception to this rule—the original and matchless Jimmy Durante, who pulls even more jokes "off" than he does when getting paid for doing so.

* * *

Asked recently what was his favourite of all the gags he has ever used, Mr. Big Nose thought for a while, then decided that he likes the Automat joke best. That's the one which goes, "I walks into this Automat and puts a lead nickel in the slot of the machine. And what do you think comes out? The Manager of the joint!"

* * *

Not long ago Durante was a guest at a big penthouse party. The little son of the host took Jimmy by the hand and led him to a miniature fountain. "Look Jimmy Durante—that's a fountain!" he cried. Jimmy's classic countenance beamed with a mixture of pride and benevolence. "See dere," he said. "You can fool some of de growed-ups, but not the little gaffers. De kid tells me it's a fountain. He KNOWS I'm iggorant".

* * *

Out in Hollywood they are in the middle of an economy drive. Building new theatres wherever there was a vacant lot—which seems to have been the custom for the past few years both here and in the United States—hasn't proved to be the cure for falling attendances. The flash and glitter of a bran-new show shop will bring folks along—once—just to see what the place is like. But it's only good pictures that fetches them back regularly in profitable quantities—and there just aren't enough good pictures to go around.

* * *

The rising cost of living undoubtedly has something to do with the large areas of vacant seats as well. As one observer put it, somewhat wistfully, "There used to be millions of folks who said they'd sooner go to the movies than eat. But when it comes to the point where they have to make the choice—they find they'd really rather eat."

* * *

At all events, in practically every circle in Hollywood they're beginning to feel the economy pinch. No longer is money something that gushes forth at the turn of a tap. Take, for example, what is reported as happening not long ago at one of the big studios. Various producers were talking about new books they would like to purchase for possible filming. They were told, by the man higher up, to go and look at their own library.

* * *

So they went to look. There in their own library they found something like four hundred stories that had been bought, and then set aside. Also that there were some twelve hundred films available for bringing up to date and remaking. Looks like dull days ahead for some of the authors who have been getting small fortunes for film rights to stories whooped into false prominence and seeming popularity by the Book Clubs and similar devices

* * *

When it was announced that Bob Hope had realized that a comedian cannot hope to keep on doing the same radio act forever and ever, and that he was going to pull his show to pieces and remake it, he received plenty of praise for his courage. (Possibly the fact that Mr. Hope's popularity rating took a terrific drop last season had something to do with the decision.) Anyway they said that Hope was getting rid of his old gag writers, and also dispensing with the services of Vera Vague and Jerry Colonna—the implication that Miss V. and Mr. C. were chiefly responsible for the slowing-up of the show's ear-appeal.

* * *

As far as Hope's work on the first two or three of the new shows was concerned, there was a real improvement I thought—although he was never among the first three—or even the first ten—in my personal preference list. But this season that terrific cockiness of his—that air of "Gee how lucky you folks are to be able to listen to me"—was missing, and Hope honestly seemed to be trying to please.

* * *

But even with that the new show doesn't seem to be going over in any too big a manner, and there are even rumors travelling around to the effect that Vague and Colonna will before long be back. Maybe comedians such as Jack Benny and Fred Allen—who stick to the same format year after year but who really work like mad to polish their shows—have the right idea after all.

* * *

And to wind up with just another Jimmy Durante story. Countless listeners have heard Schnozzola's sign off—"Good night, Mrs. Calabash, good night wherever you are —" and wondered what it was all about. Well it seems that Mrs. Calabash really is the married name of a former schoolgirl sweetheart. "We used to play hookey together" is the way Jimmy puts it. And though he's honestly interested in knowing if she's still alive, in spite of countless letters received there's never been one from the actual Mrs. Calabash.

3.9 Seconds Saved: What's the Hurry?

With the co-operation of the local police, a well-known racing car driver made two trips down a fifteen-block course in the heart of the city of Colorado Springs. The first time he carefully obeyed all the rules ,and completed the course in 9 minutes and 35.1 seconds.

The second time he broke every law in the book . He drove at an illegal speed, cut corners, went through stop-lights, gave no signals, passed other cars on the wrong side, and even drove through a safety zone. When his hair-raising trip was over, it was found that he had made the run in 9 minutes and 31.2 seconds. He had saved exactly 3.9 seconds.

We suspect that this is typical of most reckless drivers, at least in heavy-traffic areas. For all the corners they cut, and the dangers they bring on themselves and others, they seldom save more than a minute or two at the most. And all too often they never get to their destination at all, but arrive instead at the police station, the hospital or the morgue.

★

The Secret

Two peddlers of children's dresses met on a New York street. "I don't understand how you manage to undersell me," said one candidly, "since I steal the materials from which I make my dresses." "You're a fool," said his friend with an equal burst of honesty. "Why not do like me? I steal the finished articles!"

THE FARM FRONT

by John Russell

When the papers or educational authorities talk about children who are under-nourished it's almost always those living in cities and towns they mean. "Children on farms get plenty to eat" is the general opinion . But do they?

* *

Well, investigators over in Wisconsin recently checked up on some 400 country school children who attended 39 schools scattered over 2 counties. (Incidentally, none of these schools had a school lunch program.) They found that these kids weren't getting sufficient milk, vegetables, citrus fruit or tomatoes; and the investigations weren't confined just to what they ate at school at noon either. They included home meals as well. So maybe we've been taking too much for granted in concluding that farm children's nutrition is all that it should be.

* * *

Now here are a couple of useful tips for tractor owners, and if you knew all about them before, just forget that I mentioned them. First, if your tractor battery isn't going to be used during the winter months, be sure it's taken out and brought up to full charge. After that, check the battery each month while in storage and recharge if necessary.

Then there's the matter of tractor fuel. If a tractor is to be idle for any length of time, the fuel should be drained from it. A full fuel tank on a stored tractor is always a real fire hazard. Besides that, evaporation of tractor fuel in an idle machine may leave a gummy deposit on the inside of the tank.

* * *

Just before freezing weather sets in it's a grand idea to give that vegetable garden of yours a good deep plowing. Such plowing is bad news for a great many soil-infesting insects, as well as for soilborne diseases that may have cut down your yield the past summer.

A fall-plowed garden also dries much more easily in the spring, and planting can be started a week or two earlier than if the ground isn't turned till next year.

* * *

Deep litter in your hen house can take a lot of the hard work out of poultry keeping, yet some flock owners who have tried it failed to get the expected results. The chances are that they didn't use it properly—and here are some hints from a poultry specialist which may possibly be helpful.

* * *

Litter under eight inches of depth isn't deep at all. A bale or two of litter is not enough. The daily water consumption, most of which is thrown off, will amount to between six and ten gallons. To get quick exaporation of that much water you need plenty of litter, so don't start with less than eight inches.

* * *

Experiments proved that old litter, formerly tossed out, still had capacity for more moisture. So instead of throwing it away, add to it. As new litter is added and mixed with the old, this extra capacity increases.

Just why old litter is better than new isn't exactly known but it may be because of what is called bacterial action. This action is what causes litter to heat. Then the manure content starts slow fermentation which, in turn, causes more heat, driving off the moisture.

* * *

Don't use the wrong sort of material for deep litter. Long oat straw is the poorest among materials commonly used—chopped oat straw being many times better. The chopped straw dries better because the hens toss it around and get air into it, and it doesn't mat on top like long straw. Tests have also shown that lime added to litter helps prevent such matting.

* * *

Naturally, deep litter—or any other sort—won't work to best advantage in overcrowded houses. Put too heavy a load on the litter and it can't be kept in really good condition. Sloppy use of water at the fountains will also keep the system from working as it should.

But if you use deep litter properly it is claimed that you can cut down your hen-house cleaning to once a year. More than that you won't need a clothespin or gas mask to shut out the smell of ammonia.

Koala bears are nocturnal animals and spend the daytime dozing or sleeping.





New Provincial Head and new Federal Leader—Former Ontario Minister of Agriculture, Thomas L Kennedy, who will succeed George Drew as head of the provincial government, is seen chatting with Mr. Drew, newly chosen federal leader of the Progressive Conservative party.

CROSSTOWN By Roland Coe



"I might have the makin's of a circus clown myself—my mother says I'm always stumblin' over my big feet."

