Lumley gives rural development preview

FINCH (Staff) - Stormont-Dundas MP Ed Lumley told a meeting of farm organization representatives here Monday night that he "fully expects" the anticipated federal-provincial Eastern Ontario rural development agreement to include about $9-million in funding from Ottawa for the South Nation River.

Mr. Lumley sketched in some of the details of the agreement, expected to be signed sometime this spring, to about 40 representatives of county federations, milk committees and soil and crop associations from across SD&G.

Negotiations are being carried out between the province and Ottawa for a General Development Agreement sub-agreement for Eastern Ontario and the MP said he expects that when talks are completed, the federal government will have earmarked about $50-million for agricultural, forestry and tourism development in the eastern section of the province.

Included in this is $9-million for the South Nation with his "guess" being that Ottawa will kick in $1.8-million for the computer model study of the watershed and $7-million for remedial work.

Mr. Lumley said these were "ballpark figures I've heard bounced around by the engineers". The MP is in a good position to know, since he was parliamentary assistant for a year to Marcel Lessard, minister responsible for the Department of Regional Economic Expansion, which is carrying out negotiations on the federal side.

He couldn't pass up the opportunity to take a shot at the provincial government for announcing that the sub-agreement - like the one signed two years ago for the development of the hybrid poplar program in Eastern Ontario and like others already in effect across the country - would be signed by April 1.

He accused the province of trying to force the issue by stating while negotiations were being carried out that the agreement would be signed by April 1, the start of both the province's and Ottawa's fiscal year.

The agreement is being held up, Mr. Lumley said, by the province's failure so far to clearly define the geographical bounds of Eastern Ontario and he warned that if the area to be covered by the pact is extended too far to the west, Ottawa's $50-million "would be diluted".

The new agreement, which he guessed would be called the Eastern Ontario Rural Resource Development Agreement, will be more extensive in scope than the Agricultural and Rural Development Agreement (ARDA) which ceases to be in effect after March 31...

It will most likely include provisions for federal-provincial cost sharing on agricultural outlet drains - likely on an economic cost-benefit basis - and some sort of incentive plan to establish further processing plants for agricultural and forestry products. These could include slaughterhouses, cheese plants, saw mills and furniture factories, he said.

His understanding of the negotiations between Toronto and Ottawa so far is that the two senior levels will continue to provide matching funds for agricultural drains, but he didn't know the total amount they would be contributing. He also guessed that municipalities would be more involved in the benefit studies to establish the need for drains.

With the announcement last September that the ARDA program would be ended March 31 and that drains not under construction by Sept. 7, 1978 would be ineligible for one-third ARDA funding, several municipalities were left holding the bag on large drains that had been approved but hadn't been started by the cut-off date.

Municipalities like Winchester Township, with the Moffatt Creek drain, were forced to double the local share and Monday night Mr. Lumley said he wasn't presuming to tell farmers how to deal with their provincial government but suggested they ask Toronto to pay the full two-thirds cost as other provinces have done when ARDA funds dried up.

THE CHESTERVILLE
RECORD

Vol. 84, No. 28 Chesterville, Ont. Single copy 20c Wednesday, March 14, 1979

Enrollment drop threatens ODHS

CORNWALL (Staff) - The SD&G County Board of Education is "seriously considering" closing Onsabruck District High School (ODHS) in two or three years, said board superintendent Ken MacLennan, Monday.

Declining enrollment and the high cost of maintaining a minimum number of courses in an academic program at a low student-teacher ratio are the primary factors which will influence a decision to close the school. A sub-report on ODHS was tabled last night at the board meeting. It was appended to the annual School Facilities Report.

Mr. MacLennan was confident the school would continue operating in 1979-80 but hesitated to predict its status the following year. He said the situation will be re-evaluated next year.

Commenting on the sub-report, the said recommendations to stem the flow of students elsewhere may not be enough to keep ODHS functional. The school has the lowest student-teacher ratio in SD&G - 14.4:1. The highest is 17:1, at North Dundas District High School.

The smaller ratio, he said, was provided two of or three years ago to offset the problems of declining enrollment. Still, the sub-report states 41 academic students are enrolled elsewhere to fulfill their course credits. Technical and vocational students must attend other schools because ODHS does not offer any facilities for their training but academic students should be encouraged to remain at the Ingleside school, the sub-report advises.

Recommendations to effect this include requiring permission from the board superintendent, a third party, as well as the high school principal to transfer students and adjusting the already low staffing ratio to ensure comparable educational opportunities in terms of the number of course offered.

The study was requested by an ODHS school sub-committee conerned with the situation. It sparked a reaction from Osnabruck residents opposed to the closing. Their brief was also tabled last night as well.

The two groups have recently met with Mr. MacLennan and both are more aware of the problems involved, he said.

The conerned residents fear a closing would be to the detriment of the community's future growth, would deprive Rothwell Public School pupils of a library, music and guidance facilities - now shared - and create a geographical imbalance in student population since ODHS is the only high school between Cornwall and Iroquois - a distance of 45 miles.

Osnabruck Township has just recovered from the upheavals resulting from the building of the St. Lawrence Seaway, the residents brief states.

"It would be unfair to make it the 'sacrificial lamb' again because of excess class space throughout the three united counties," it reads.

The brief also maintains that the Osnabruck Township population is increasing, a fact, that if true, would eliminate the criteria for closing the school for several years, said Mr. MacLennan.

However, he added, "we have to be realistic."

OMMB chairman urges full quota use

MAPLE RIDGE (Staff) - Ontario dairy farmers have to utilize every possible ounce of their Market Sharing Quota, OMMB chairman Ken McKinnon told about 150 dairymen at Thurs., March 8, 13th annual Dundas Milk Committee meeting, at North Dundas District High School.

Mr. McKinnon said Ontario rmers are using a majority of eir share and must keep up the ork in order for the province to eep its portion of the national uota.

He said the target was 95 per cent of the MSQ and "We (the OMMB) say you should be aiming for 95-98 per cent of quota. From April to January of this year, there was a drop of 3.4 per cent in production over the same period a year ago."

He cautioned farmers not to be alarmed over that figure because there was a two percent increase the previous year.

Commenting provincially and on a hypothetical situation whereby he said 1,000 farmers may be under producing and another 1,000 over-producing so it balances off.

Ontario's share of national quota has been dropped to 31.4 per cent from 33 per cent in the past year and the best way not to lose more is by strict utilization.

Mr. McKinnon noted some adjustments should be made to the MSQ policy sometime in early April and added it was a "difficult matter" to handle quota over a long-term basis.

Earlier in the meeting, OMMB regional board member Dwight Bennett, commenting on the continuing study of MSQ, said "There are no good policies, just least worst ones".

The OMMB is currently waiting for a report from professor Stewart Lane and Murray McGregor, both of Guelph, who are looking at the pros and cons of MSQ. Mr. McKinnon said "we hope to get a quota policy in place by the end of July and it can be left alone for awhile".

The industrial milk market, noted Mr. McKinnon, can also be beneficial to individual producers if they adjust to the times. In fact, some plants have made adjustments and are producing 200-300 per cent more now than in 1970.

"They have to maintain a system to benefit producers," he said.

Commenting on the national policy, Mr. McKinnon said the board wants changes, especially a strong look at the market criteria versus production criteria.

Ontario did lose some MSQ over this policy and he would like to see it altered so if a province does not meet its quota and loses it, it should be distributed to where the market is.

Every province is crying for more quota, said Mr. McKinnon, and two provinces - Nova Scotia and British Columbia - are complaining their consumption level is out of line with their production.

As far as the export market was concerned, Mr. McKinnon called it a "dumping ground" and most countries should try to be self-supporting.

Summarizing his address, Mr. McKinnon said, "The number one priority is to use the quota".

Federal funds forthcoming

(Staff) - The Department of Regional Economic Expansion has announced through Stormont-Dundas MP Ed Lumley that the federal government will pay one-third of the costs under the soon-to-be defunct ARDA program for Eastern Ontario agricultural outlet drains that were under construction before last fall's announcement of the cut-off of ARDA funds but which will not be completed by the March 31 deadline. In Finch Township these include the Shaver-Dunbar, Foley, Johnston and Whissel Creek drains and the Dixon Creek, Buchanan and Lalonde drains are included in Roxborough. In all, 27 Eastern Ontario drains are affected.

Highway 43 resurfacing

(Staff) - Tenders have been called for the resurfacing of 7.4 miles of highway 43 from highway 31 west and will be opened at the Ministry of Transportation and Communications' headquarters in Downsview Wed., April 25.

Third kick the habit

(Staff) - A smoking clinic held a month ago in Chesterville has made converts of at least 15 persons. Sponsored jointly by the Chesterville Women's Institute and the Eastern Ontario Lung Association, the clinic attracted 59 smokers. Speakers warned smokers of the health hazard of their habit and offered them a method of quitting. Of 47 surveyed both a week and a month after the clinic 15 had managed to quit on the do-it-yourself program - almost 30 per cent. The 59 participants will again be telephoned in two months to gauge the longer-term success rate of the clinic.

Planning grant for Russell

(Staff) - Russell Township has received a planning grant of $3,890 from the Ontario Ministry of Housing in the latest round of $38,187 in disbursements, designed to assist municipalities and planning boards in preparing official plans and zoning bylaws or in bringing them up to an acceptable level. The funds can also be used in preparing zoning bylaws to replace ministerial zoning orders to finance planning programs for unorganized areas and for other planning studies.



Newly nominated Progressive-Conservative candidate Dick Aubry has his arm raised in victory by Stormont-Dundas PC riding association president Jim Bredin following last Thursday night's convention at the Cornwall Civic Complex. At right is Ottawa Centre MP Robert de Cotret, guest speaker for the evening. Holding the poster of Conservative leader Joe Clark is Mr. Aubry's daughter, Joanne, and wife Shirley.

- staff photo -

Aubry Conservatives' choice

CORNWALL (Staff) - Dick Aubry readily admits he has an uphill battle on his hands to unseat Liberal MP Ed Lumley but the newly-nominated Progressive-Conservative candidate says he doesn't know the meaning of the words "impossible or unbeatable".

The 41-year-old Cornwall alderman and marketing instructor at St. Lawrence College was the choice of the 558 registered delegates over Charlottenburgh Township's controversial reeve Adrian Gadbois at last Thursday night's nominating convention in the Civic Complex here. Vote totals were not announced.

With his nomination, the field has been rounded out as all three major parties have candidates ready to go in the anticipated federal election.

Mr. Lumley was unopposed last year in his re-nomination bid and the NDP has had Air Canada pilot Brian Peters nominated since last spring.

In his acceptance speech, Mr. Aubry stressed that Stormont-Dundas PCs have a good chance to win the riding.

"In 1974 Mr. Lumley was coming off a highly successful and visible term as mayor but he has since developed a few political warts and since then we've had five more years of Trudeau...if we can get an extra seven or eight votes from each of the 250 polls across the riding, then poof! we can win."

Mr. Aubry had based his campaign for the riding nomination on the Liberal government's economic performance and what he said was its failure to deliver on past promises.

Pierre Trudeau's government has "gasped and grasped its way through its fifth year of power and has been distinguished only by its mediocrity and incompetence".

It is a "government of hyprocrisy" that has failed to live up to its promises and has instituted programs - most notably wage and price controls - it had opposed in the last election.

The government is peopled by "the likes of Otto Lang, another who has been convicted of contempt of court and an admitted forger."

Mr. Aubry ridiculed the prime minister himself for his 1973 statements that "inflation has been wrestled to the ground" and that "Quebec separatism is dead".

The government is responsible for inflation..."if there is an inefficient way of doing something, the government will find it".

He described Ottawa's attempts to create a national welfare state as an "overlapping patchwork" and criticized the government for the rate of inflation which he described as "rape prepetrated on pensioners" and others on fixed incomes.

He described his own political philosophy as a "return to the old values of saving and self-discipline" while the Liberals' idea of reducing government spending is simply to cut back on planned expansions.

He concluded his speech by declaring, "We can campaign on the multitude of issues the Liberals have given us."

Speaking to reporters after the meeting, Mr. Aubry said he would base his campaign on economic issues.

Asked about the "warts" he said Mr. Lumley had developed, he declined to be specific, saying only that "In the five years, he has had to make some political enemies. Ed and I are pretty good friends, you know. We went to the same college."

Asked about local issues, he said he was going to have become "more conversant with agricultural issues. There is a lot of concern over marketing boards - and in this area, that means industrial milk."

For his part, Mr. Gadbois dispensed with a nominator and seconder, choosing to use the full 20 minutes allotted to him to deliver a rambling address which included a brief family history, the introduction of his sons and the reading of a letter from one of his daughters.

He punctuated his address with vehement attacks on the Trudeau government's economic record and gained several rousing rounds of applause when he called the re-institution of the death penalty; declared that the goverment's policy on bilingualism was a failure; called for the end of strikes in essential government services, and declared that wherever possible these should be contracted out to private firms.

He said he wanted to see the Unemployment Insurance Commission overhauled with money transferred from the system to create year-round jobs and denounced the end of UIC benefits for those working 20 hours a week or less.

This policy had "reduced job protection for those working part-time and is destroying their incentive to work".

Mr. Gadbois also suggested a $5,000 tax exemption for small, businesses as an "encouragement to improve quality, choice and competition and to reduce inflation."

Planners warn of plaza threat

(Staff) - Chesterville can forget about getting any provincial funds for a downtown redevelopment program, counties planner Larry Cotton and Cornwall city planner Abdul Ismaili told members of village council last Tuesday night.

The two planners, at council at the request of works supervisor Richard Sharkey to discuss ways of getting provincial funds for a development of the downtown business area, handed down their gloomy judgement when they learned that council had already approved the rezoning of the "shopping plaza" land on Queen St. west.

Both said that the province is opposed to the building of shopping centres or plazas because of their harmful effects on downtown shopping areas.

"If you let the rezoning go through, there is no sense in talking about downtown redevelopment," Mr. Cotton said.

"By rezoning that land you will kill your downtown - you'll have a ghost town. We've learned our lesson in Cornwall from two shopping centres," Mr. Ismaili said.

However, they agreed that the rezoning could be killed since it hasn't been given Ontario Municipal Board (OMB) approval and they suggested that

•continued on 2



Dick Aubry got a little help from his friends following his nomination as PC candidate in Stormont-Dundas last Thursday night with Glengarry-Prescott-Russell PC candidate Gordon Johnson, left, and Ottawa Centre MP and guest speaker Robert de Cotret raising the newly-nominated candidate's arms in victory.

Planners warn of plaza threat

•continued from 1

either council could pass a rescinding bylaw or a downtown businessman could write to the OMB expressing opposition to the plan.

Mr. Cotton, recently hired by United Counties Council to co-ordinate planning across Stormont, Dundas and Glengarry, said the rezoning of the Queen St. W. property for commercial use follows a trend already established across Eastern Ontario with developers tying up commercial land and then driving up land prices.

Mr. Ismaili agreed, saying, "In too many cases, redesignated land is used only for speculation" and suggested that council may have been unwitting accomplices in the speculative process.

He went on to say that council should have demanded a marketing study on the impact on the downtown of a shopping plaza before having granted the rezoning, although reeve Jim Brannen replied that the OMB had waived the impact study as a requirement for approval.

Cornwall recently disallowed a rezoning change to allow the construction of a third shopping centre on the outskirts of the city, refusing to grant building permits unless the development was centred in its commercial core, the city planner said.

He suggested that if council acted quickly it could block the rezoning although he cautioned that legal advice should be sought before council takes action.

Once OMB approval is given council cannot refuse to grant a building permit for the uses stated in the land's designation.

"The ball's in your court now and I should suggest that you will have a meeting with your downtown merchants or Chamber of Commerce to see if they really want the amendment to go through."

Johnson requests 'prayer for Trudeau'

EMBRUN (Staff) - Glengarry-Prescott-Russell Progressive-Conservative candidate Gordon Johnson jokingly asked over 500 supporters here last Thursday for "five minutes" silence to pray that Pierre Trudeau doesn't drop dead, since he has egotistically declared that he alone can keep Canada united."

Mr. Johnston, who has been running hard to unseat Liberal Denis Ethier since his nomination last spring, was hosting a get-acquainted meeting and wine and cheese party at the recreation hall here and preceding his brief speech there was a slide show depicting his activities since being nominated.

In his bilingual speech, the candidate reminded his supporters of the seriousness of the upcoming federal election and warned them of the danger of "allowing Pierre Trudeau to polarize the opinions of Canadians who have lived together in harmony for 100 years in Glengarry, Prescott and Russell" and stated that present government policies are creating a lack of opportunity for the local farming community to have a say in agricultural programs and the way the milk quota system is run.

He also trounced briefly on problems faced by farmers due to high inflation, the dropping value of the dollar and increases in the prime lending rates.

WDMH plans craft sale

WINCHESTER (special) - Thirty five members of the Winchester and District Memorial Hospital Auxiliary attended the monthly meeting on Thurs., March 8. President, Louise Sloane, was in the chair and units represented were Chesterville, Golden Valley, Morrisburg, Ormond, Summers Cass Bridge and Winchester.

The auxiliary is holding a craft workshop in the hospital on Thurs., March 15 at 1-1:30pm. The purpose of the workshop is to produce items for sale in the auxiliary Gift Shop which will be opening soon. Ayone who would like to join the workshop is cordially invited to come along.

A dessert, bridge and euchre party will be held in the hospital on April 18 starting at 1:30pm. Bridge will be played in the cafeteria and euchre in the conference room. The draw for the raffle will be at 3:30pm. Tickets are now on sale for this event.

During February, volunteers worked 350 hours. On April 5 a film on fire hazards will be shown in the conference room and any volunteer who would like to attend should contact volunteer director Rose Beeman.

April 5 is also the date of the spring conference of region No. 9, of which Olive Cass is chairman. The topic for the conference will be "Blood from you to them" and will be presented by the Red Cross, Ottawa branch followed by tours of the Queensway-Carleton Hospital.

"Brides of the Century," a show of bridal gowns from the 1800 until the present day will be held in the Winchester arena on May 2. Tickets at $2 are now on sale, with draw tickets at $1 for a prize of dinner for two at the Chateau Laurier.

Dresses from the 1920's have been difficult to find and if anyone has one they would like to enter in the show please contact any member of the auxiliary.

Please note that the Blood Donor Clinic will be held on April 26 in the hospital. Try to set aside a time on that day to contribute to this most worth while cause.

COLQUHOUN (Special) - Mr. and Mrs. Earl Watson, Ingleside, were recent callers of Wallace Murphy.

The U.C.W. held their meeting at the home of Mrs. George Wright on Wednesday afternoon. A gift was presented to Mrs. Kenneth Hummel who will be leaving us in the near future to take up residence in Morrisburg.

Mr. and Mrs. William Saunderson, Stittsville, and Mr. and Mrs. Murray Black, Brockville, were recent guests of Mr. and Mrs. Lawrence Whittaker.

E.O. progeny top sale

ASHTON (Special) - Hy-Cross Beef Breeders-Dwyer Hill Farms has been achieving international recognition in the cattle industry with their polled fullblood Simmental bull, Polaris. In 1978, his first calf crop sold at public auction averaged $23,218 and topped many national sales, including Denver and San Antonio.

On March 3 in Regina, an All-Polled Sale featuring the progeny of Polaris was a history maker as the yearling heifers averaged $31,000 and the bull calves averaged $19,000. A heifer calf consigned by Harold and Etta Proud, Elgin, Ont. was the sale-topper at $37,500 and sold jointly to S Bar W Ranch, Texas and Hy-Cross Beef Breeders, Ashton. This heifer will be entering a transplant program at Rio Vista, San Antonio, Texas very soon.

Hy-Cross Beef Breeders sold a 10-month-old Polaris son for $25,000 at the All-Polled Sale to Prestige Simmental, Franklin, Nebraska.

Hy-Cross has also added to their breeding program recently with the purchase of the Regina Agribition '78, Grand Champion Bull from Shawest Farms, Edmonton and a full brother to Galant's Best, Alberta 39J, from J.S. Palmer Ranches, Marsden, Saskatchewan.

Both of these young sires will join Polaris, who is arriving at the farm in March, to compliment the breeding program at Dwyer Hill Farms.

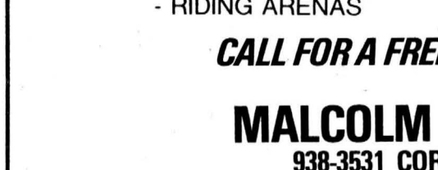

FARMERS
BUSINESSMEN
INDUSTRIALISTS

DO YOU HAVE STORAGE PROBLEMS?
ARE YOU PLANNING AN EXPANSION?

WE HAVE THE ANSWER!

POLE BUILDINGS

— BUILT WITH PRESSURE TREATED POLES
— CHOICE OF COLOURED OR GALVANIZED ROOFING AND SIDING
— CLEAR SPANS UP TO 60' - NO POSTS OR BEAMS
— CEILING HEIGHT UP TO 16'
— AN ECONOMICAL WAY TO SOLVE YOUR STORAGE PROBLEMS

IDEAL FOR - LOOSE HOUSING FOR LIVESTOCK
- MACHINERY STORAGE
- COMMERCIAL WAREHOUSES
- FEED STORAGE
- RIDING ARENAS

CALL FOR A FREE ESTIMATE TODAY

MALCOLM MacGREGOR
938-3531 CORMWALL, ONT.

SALES & ERECTION — 4 YEARS EXPERIENCE

REPRESENTING
INGLESIDE LUMBER LTD.
DICKINSON DRIVE — INGLESIDE
MONDAY TO FRIDAY: 8AM-6PM — SATURDAY: 8AM-12 NOON
537-2433
537-2020

WERT EQUIPMENT

Your new dealership for

White Farm Equipment

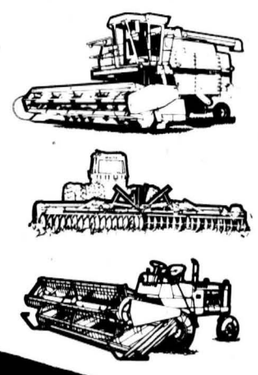

BOTH JOHN AND DON WERT ARE LOOKING FORWARD TO GREETING THEIR FRIENDS AND NEIGHBOURS TO THE
OTTAWA VALLEY FARM SHOW
MARCH 20-21-22-23
LANSDOWNE PARK

White Farm Equipment are pleased to announce the appointment of Wert Equipment Sales and Service as the newest Dealership in the growing White Farm Equipment sales organization.

With new premises being erected between Finch and Ingleside on County Road 14, we hope to serve the surrounding area with quality equipment and conscientious service.

With a mid-April opening date we will be able to satisfy your spring crop tillage and planting needs.





Newington, Ont.

PHONE:
984-2595 — 984-2286



Public speaking winners

Six winners of the Finch Lions' Club public speaking contest display their trophies. Friday night's event at Roxmore Public School, Avonmore, drew 16 competitors in three categories. Chairman of the public speaking committee David Whetter said the "level of speaking has greatly improved from last year." This year the Lions will be sending a competitor, Lenka Tupy, to the regional competition in Ottawa for the first time. From left to right: seated - Manon Ouimet, second in the junior French division from Crysler Separate School, and Kelly Morris, second junior English from Berwick Public School; standing - in front, John Mains, frist prize in the junior English from Rothwell Public School, and behind him, Finch Lions representative Eldon Ouderkirk, Chris Blatchley, second in the senior English from E.S. Tagwi Secondary School, Lenka Tupy, first in the senior English from Osnabruck District High School, Mike Lebrun, first in the junior French for the second year, from Crysler Separate School and David Whetter. - staff photo -

Minutes to MCR

MOOSE CREEK (Staff) - To qualify for a 25 per cent grant on operating and maintenance costs, four area recreation committees must submit minutes of their meetings to the Ministry of Culture and Recreation (MCR).

At a special meeting of Roxborough Township council Wed., March 7, it was decided to inform Avonmore, Moose Creek, Monkland and Roxborough associations to comply with requirements outlined in a letter from the ministry.

Roxborough recreation committee was also appointed at the meeting. Representing council are reeve George Crites and councillor Bill MacMillan. For Avonmore Charles Rielly, Carol Prodnick and Terrance Brown have been appointed. Moose Creek will be represented by Harry Tessier, Rod Theoret and Ronald Sabourin, and Monkland by Ronald Poapst, Peter Papps and Harry Lalonde Jr.

Local farmer dies

Retired farmer George Bernard Mulloy died March 5 in his home at 481 Howard St., Winchester. He was 61.

Son of the late James Thomas Mulloy and Frances Bernadette Daniels, Mr. Mulloy was born in Ottawa Aug. 27, 1917. He was educated at the local school in Inkerman.

He is survived by his wife, Grace Helen Rowe whom he married in June 1951 in South Mountain.

Rev. J.A. Dobson conducted the funeral service at Vice and Craig Funeral Home in Winchester March 5. Interment was at the Knights Cemetery. Dwight Hutt, Lawrence Cameron, Keith Carkner, Ewen Gannon, Edward Van Bridger and Cliff Bawden were pallbearers.

Iroquois group expands executive

IROQUOIS (Staff) - The Association of Concerned Ratepayers, Iroquois, has added three new directors to its executive, reflecting its expanded membership over the past month.

Dundas Federation of Agriculture secretary-treasurer Anna Smail and two Iroquois residents, Marg Lee and Rev. Brian Gee have joined the three-person executive.

Concerned with Ontario Hydro's tentative plans to build an electrical generating plant in the vicinity, the association has doubled from 125 to approximately 250 members since it sponsored a public meeting in Dixon's Corners Feb. 7 on the effect of such a station on agriculture.

Guests at the meeting were Ontario Federation of Agriculture president Peter Hannam, Energy Probe researcher Norman Rubin and Ontario Hydro representative Karen MacNeil. The forum drew a crowd of over 300.

Director Harry Pietersma attributes the expanded membership to an increased awareness of Hydro's plans. Membership is almost evenly divided between rural and Iroquois village populations, he said.

"Some people will accept disruption of the community if it is for the benefit of it, but people are realizing that they are being led down the road. It is evident Hydro is over-producing energy to export."

Mrs. Smail voiced a similar view, specifically as it concerned the farmer.

Also representing Women for the Survival of Agriculture, she questions Hydro's motives for constructing a generating plant when there is a surplus of energy and a decrease in energy demand growth rates. Quoting Mr. Hannam, she said that for every 14 per cent that the energy demand prediction is calculated, 6,900 acres of land is wasted.

The two executive members representing Iroquois reflect the growing membership from within the town itself.

Mrs. Lee is concerned that the private citizen be aware of Ontario Hydro's plans and hopes the question of a generating station will be an election issue.

The association is currently conducting an independent impact study in the area with a federal grant. Results will be submitted to the Porter Commission in April for the purpose of establishing the need for increased generating capacity in Ontario.

SORRY!
If you Can't Buy These At 1978 Prices
You Can Still Buy
FREEZERS
At Last Year's Prices at
MONCALM
FURNITURE & APPLIANCES
MOOSE CREEK — 538-2256
ALSO
Refrigerators — Dishwashers — Ranges
Washers & Dryers
OVER 50 IN STOCK
In An Assortment of Colors For Immediate Delivery!
Open Weekday Evenings Until 9PM
Except Saturday

You don't have to be Irish
To Save A Lot Of Green
When this adv't. went to press, we had SIX cars in stock, fully SAFETY CHECKED that we could sell for UNDER $2500
1975 FORD STATION WAGON
Irish Brown
Stock #9166-A
1974 NOVA HATCHBACK
(includes new paint job)
You pick the colour
Stock #4083-B
1973 PONTIAC PARISIENNE
4-door, (includes new paint job)
You pick the colour
Stock #2893-A
1973 CENTURY G/S COUPE
Irish Green paint
(a one-owner car)
Stock #2759-A
1975 NOVA 2-DOOR COUPE
This one's Irish Green as well
(a one-owner car)
Stock #9124-B
1973 VENTURA 4-DOOR SEDAN
Honduras (Irish) Maroon in colour
Stock #2528-A
"At The Crossing"
ANGUS PONTIAC - BUICK GMC
Winchester
SALES DEPT. HOURS:
9 To 9 Mon. thru Thurs.
5 p.m. Fri. and Sat.
[CALL COLLECT] 774-2620

For Electrical work call:
KELLY'S ELECTRIC
COMMERCIAL & RESIDENTIAL
ALTERATIONS & REPAIRS A SPECIALTY
ERIE WATER SOFTNERS
ELECTROHOME AIRCONDITIONERS
HONEYWELL SMOKE DETECTORS
Phone: 448-2013

WANTED
USED RIFLES & SHOTGUNS
WE BUY
SELL OR TRADE
L & M GUNS
1 MILE SOUTH OF ST. ANDREW'S ON HIGHWAY 138
932-5583

CONSEIL D'EDUCATION DES COMTES DE STORMONT, DUNDAS & GLENGARRY
COUNTY BOARD OF EDUCATION

REGISTRATION OF BEGINNERS

Parents of children eligible to attend Kindergarten and Grade 1 for September 4, 1979 are requested to contact the school in order to arrange an appointment.

CHILDREN ARE REQUIRED TO BE FIVE YEARS OF AGE ON OR BEFORE DECEMBER 31, 1979 FOR ADMISSION TO KINDERGARTEN.

CHILDREN ARE REQUIRED TO BE SIX YEARS OF AGE ON OR BEFORE DECEMBER 31, 1979 FOR ADMISION TO GRADE 1.

The following information will be required at the time of registration:

a) evidence of your child's date of birth:
b) you lot and concession number of street address;
c) your school tax support;
d) your child's immunization record.

Parents of children eligible to attend Kindergarten at Stampville Public School are requested to register at Iroquois Public School.

Parents of children eligible to attend Kindergarten at Riversiden Heights Public School are requested to register at Morrisburg Public School.

Parents of children eligible to attend Kindergarten at Finch, Berwick and Monkland Public Schools are requested to register at Roxmore Public School.

The co-operation of parents in contacting the school at an early date would be very much appreciated.

E. Legault, Chairman — T.R. Leger, Director

29-2

The next best things about our diamonds are our prices.

The first thing, of course, is our quality.
Anybody can sell you an inexpensive diamond. But not everybody can sell you a good inexpensive diamond. Ford's can. Because every diamond we

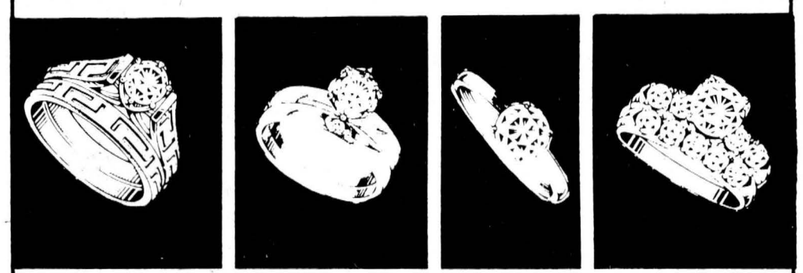

carry is a quality diamond. One you can buy with pride. And with the confidence that comes of dealing with a knowledgeable, highly respected gem dealer.
So don't just buy a diamond because you like the

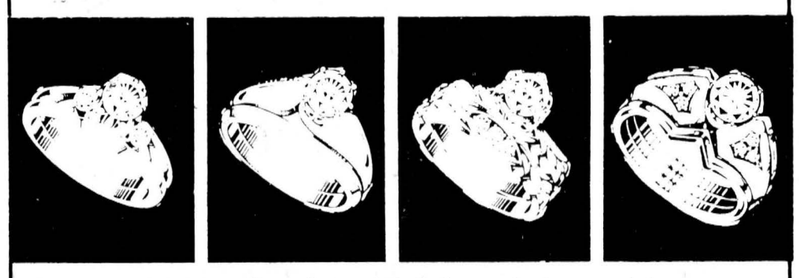

price tag. Buy a diamond that's the very best you can get for what you want to spend.
A quality diamond from the quality dealer.
Ford's Limited.

FORD'S
JEWELLERS LTD.
"The Diamond Store"
155 THE PITT STREET MALL — 933-2921

"YES, VIRGINIA" There Will Be An Easter PARADE

We have doubled the size of the Ladies' Dept.
Sizes 5 to 15 and 8 to 18



NOW YOU CAN CHOOSE FROM OVER
300 Dresses
150 Suits
500 Blouses
100 Skirts
300 Slacks
Mix & Match



Not exactly as illustrated

Our Spring coats are arriving daily

IT STARTS AT
THE CLOTHING Barn — With Clothes for "The Young Sophisticates"

FOR MEN THERE IS A NEW SELECTION OF
3 piece Suits
2 piece Suits
Sport Jackets
Pants
Shirts to no end

SPRING BREAK SPECIAL
All Cords - Tribal and G.W.G.
All 15.00 Pair



Be sure to use your Cashex Card, it allows you 10% OFF immediately on all new stock. (If you don't have one, please ask for it.)

THE CLOTHING Barn — With Clothes for "The Young Sophisticates"
master charge
VISA
Phone: 543-2744
Hwy. 31, 2 miles north of Morrisburg
Store Hours
CLOSED.....All Day on Mondays
Tuesday, Wednesday, Thursday..... 9 to 8
Friday..... 9 to 9
Saturday..... 9 to 6
Sunday..... 12 to 4

Classified advertising

Dial — 448-2321 or 448-2322 for Want Ad Service

SULLIVAN BROS. CONSTRUCTION
(CHESTERVILLE) LIMITED
- SNOW REMOVAL PRIVATE LANEWAYS
- MANURE PILE REMOVAL
- AIR COMPRESSOR
- HOUSE MOVING

PHONE FOR PRICES
448-2332

ESTD B 1905
BROWNLEE FUNERAL HOME
FINCH
AMBULANCE SERVICE
984-2234

GORDON McINTOSH
SALES SERVICE
CRYSLER
987-2923

WANTED
RAW FUR SKINS
We will buy all kinds of RAW FUR SKINS
at
TOP PRICES
LAVIMODIERE FURS LTD.
117 Montreal Road
CORNWALL, ONT.
932-4030

SURGESON ELECTRIC LTD.
SALES & SERVICE
Rewinds
Electric
Motors
Generators
& Controls
24 HR. EMERGENCY SERVICE
933-2355
1730 Pitt St.
CORNWALL

TV Towers
10' Sections
$22.00
CHANNELMASTER
Fully Automatic
ROTORS $69.95
CHANNELMASTER
3610 VHF
Deep Fringe $69.95
CROSSFIRE
3672 UHF-VHF
Deep Fringe $95.00
Quantum
1160 UHF-VHF
Deepest Fringe $139.00
STEWART ELECTRIC
Jsnabruck Centre 537-2101
Ingleside 537-2733

FOR SALE

FOR SALE — New mobile home by Commodore, 3-bedrooms, electric heat, stove, refrigerator and furniture, $13,500.00. Call 774-2434. 22tf

FOR SALE — Mixed wood and hardwood. Phone 448-3530, or 342-5493. 15tf

FOR SALE — 6 Spanish chairs, handmade in Mexico, high back, Ratan seating, good condition. Inquire Rev. Allan Bond, Ingleside, 537-2184. 28-2

HOUSE FOR SALE — Village of Crysler, 3-bedroom, laundry, dining room, garage, immaculate, modern, zoned commercial. Phone 987-2198 or 764-5249. 27tf

FOR SALE — Red Clover seed, cleaned, $1.00 per lb. 984-2413. 30-4

FOR SALE — SEWING MACHINES — VACUUM CLEANERS - Sales - Service - Rentals. All makes. Hijac Fabrics, 13 Main St., Chesterville, 448-3011. Sew-Easy, 993 Richmond Road, Ottawa, 225-0035. 33tf

FOR SALE — Used bulk milk coolers, 21, 17, 33, 44 and 55 cans. Garry Murphy, Sales and Service, Brinston, 652-2337. 3tf

FOR SALE — Surge pipeline milking systems, parlors, feeding systems, water treatment equipment, stand-by power supply. New and used vacuum pumps, bulk tanks, milker pails and buckets. Peter Babcock Ltd., Surge Dairy Farm Equipment - 984-2991 or 448-2909. 5otf

FOR SALE — Homelite Chain Saws, new and used; good stock of parts; chain on hand. Mechanic on duty. R.H. Beckstead, I.H., Parts, Sales and Service, Williamsburg, 535-2103. 46tf

FOR SALE — Baled hay and straw. Will deliver, Florain LePage, RR3, Alfred, Ont., 613-679-2975. 49tf

FOR SALE — Government inspected sides of beef, and sides of pork available. Cut, wrapped and frozen. Earl's Meats, 448-2324, Chesterville. 46tf

DON'T SUFFER through another hot summer! Enjoy the benefits of your own HOME SWIMMING POOL. Do-it-yourself or have us do it for you. Fantastic EARLY BUY SAVINGS. We offer you the LOWEST PRICES for comparable products in the area. For valuable information call KOPAS POOL & PATIO LTD. at 774-2133 ater 6. 34-13

FOR SALE — Baled hay; 4 cord dry wood. Phone 448-2502. 28

FOR SALE — Sides of Pork $1.00 lb. Cut and wrapped for freezer. Country Meat Market, Dunbar 448-2123. 46tf

FOR SALE — In Winchester on Albert St., 2-bedroom, living room, kitchen and dining area, 3 piece bath, 2 porches, good basement, new carpets, redecorated, electric heat, new 100 amps service separate garage, lot 66x100 with lots of mature shade trees, also garden area. Immediate possession. Reasonably priced. 774-5408. 28-4

FOR SALE — 1000 bales of first quality good mixed hay, never wet. Phone 448-2440. 28-2

FOR SALE — 1974 Astre 45,000 miles, 4 speed, new tires. As is. Phone 984-2316. 28

Apples
Smyth's Orchard
652-2177
FRESH APPLE JUICE
Bring Your Own Containers
N
Hwy. 31
Williamsburg
Open 'Til Dark

FOR SALE

FOR SALE — DeLaval Pipeline Milkers: new and used bulk tanks, Vacuum Pumps, Pail Milkers and other Dairy Equipment, Garry Murphy, Brinston, 652-2337, evenings 652-4064. 25tf

FOR SALE — Three white nurse's pantsuits, size 22½, good as new, reasonable. Phone 448-2792. 28

FOR SALE — Ground corn, barley and oats, $5.80 cwt. Bring your own bags. Feed Room open 8:30am-5:30pm weekdays only, Monday-Saturday please. George Crites, Maxville, 527-5393. 47tf

FOR SALE — Baled hay. 984-2898. 29

FOR SALE — Quantity of cleaned timothy seed, 60c lb. 448-2913. 30

FOR SALE — 1973 GMC tandem dump truck with a new 427 motor, 5 and 4 speed transmission with new tires. 346-2925. 29-2

FOR SALE — 1973 Valiant, body good, recent valve and brake job. $275.00. 987-5290. 29-2

FOR SPECIAL OCCASIONS — We will be pleased to take your order for Richmond Bakery Goods. Earl's Meats - 448-2324. 28tf

FOR SALE — Reconditioned snowmobiles from $150.00 up. Snowmobile and small engine repairs, 7 days a week. Call 527-2308. 25tf

FOR SALE — 20 acres farm land, all tillable, fronts on Nation River, Dundas County, 3½ miles from Chesterville $20,000. Staley Chamber, 543-3441. 29

FOR SALE — Good quality mixed hay, big bales; also oat straw, big bales. Apply Glendon W. Casselman, 984-2803. 27tf

FOR SALE — Tent, barn shaped; pup tent used once; bicycles for parts; tricyle; swing set; Coleman camp stove; Toyco train set. Call 448-3286 evenings only. 29-2

WOOD SAVINGS FOR SALE — 4 cu. ft. bale, $1.85 per bale. United Cooperatives of Ontario - Chesterville, 448-2377, Finch, 984-2450; Cornwall, 933-4935. 28-1

HAY FOR SALE — Phone 448-2495. 29

FOR SALE — Boy's blue 3-piece suit, size 12; girl's winter full length leather coat, pile lined, size 10, green and matching plaid scarf; boy's brushed light brown winter duffle coat, size 10. Please call 448-3239. 28-1

FOR SALE — Grandfather clock, new, walnut, Listed $895.00 for $695.00. 764-5249 or 987-2198 after 6pm. 28tf

FOR SALE — 1975 Suzuki, GT 380, 2500 mileage. Priced to sell. 346-2186. 28-2

FOR SALE — Well aged steer beef. Sides - $1.48 per lb.; Hinds - $1.75 per lb.; Fronts - $1.29 per lb. Cut, wrapped and ready for the freezer. Country Meat Market, Dunbar - 448-2123. 51tf

FOR SALE — Hide-A-Beds - Save up to 30 percent on floor samples from Simmons and Kroehler. The Furniture Loft. Evenings (except Monday) and all day Saturday. Finch - 984-2051. 28-2

FOR SALE — New set of traction bars and two N fifteen formula tires with two cragar SS rims, slightly used. Tel. 534-2731. 28-1

FOR SALE — 1967 Ford ½ ton truck. Phone 984-2657. 29-2

HAY FOR SALE — 3000 bales, good quality. 448-3436. 29

FOR SALE — Refrigerator 18 cu. ft., frost free, avocado. General Electric, used one month. Phone 448-2159 or 774-2909. 29

OCCASIONAL CHAIR & RECLINER SALE — Good selection from Kroehler, Ascot and Lasy Boy. Save up to 40 per cent off our list price. The Furniture Loft, Finch. 984-2051. Evenings (except Monday) and all day Saturday. 29-2

FOR SALE — 1965 Massey Ferguson Back Hoe and Front End Loader. Phone 984-2340. 28-1

FOR SALE — 1958 International Dump Truck. Mechnically good. Ideal for farming. Phone 984-2340. 28-1

FOR SALE — Due to change of farming practices, I will offer for sale: New Holland Hay Bine, Rake, International Harvester Model 620, like new, New Holland Blower and Dion Wagons, New Holland Model 273 Hay Baler, New Idea Closed Elevator, New Idea One Row Corn Picker, Automatic Bale Stooker. Phone 448-3494. 29

HOUSE FOR SALE
In Chesterville
3-bedroom brick bungalow, electric heat, paved driveway, close to schools.
Owner leaving town, must sell.
Make us an offer.
PHONE:
448-2261

FOR SALE

FOR SALE — Heifers, 5 yearlings, 3 beef and 2 holsteins - Phone 984-2832. 28-1

BELOW WHOLESALE PRICES — All first line fabric. Everything must go. Holm-El Fabric Cellar, open Sat., 8:30 a.m. to 5:30 p.m. South side of Main St. W., Winchester. Phone 774-3734. 29-2

FOR SALE — Oil furnace, controls and tank, could be converted to coal or wood. Small bathtub and 2 sinks. Phone 537-2538. 28-1

FOR SALE — Sofa chair and 2 lamps - $150.00; Air Conditioner - $125.00; Boy's bicycle (8 year old) - $30.00; Stereo Set - $150.00. Phone 448-3013. 28-1

NOTICES

NOTICE—LeCLAIR HEATING - Cleaning and repairs for all makes of furnaces and spaceheaters. Two licensed mechanics. All work fully insured. Bill LeClair, 448-2093, Stuart LeClair, 448-2831. 21tf

RUG CLEANING — Special Deep Steam Extraction, James A. Beatiie, P.O. Box 621, Winchester, Ont. 774-3135. 32tf

MARTELLE USED FURNITURE AND AUCTION HOUSE — Now open at new location, 1121 Brookdale Ave., Cornwall. Phone 932-3151. 50tf

NOTICE — Once a week for all your travel needs, call Mary and Juliet at World Wide Travel Bureau, Cornwall, 938-8720. 42tf

RIVERSIDE CARPENTRY — New structures, additions, renovations, custom built cabinets, windows, insulation, siding, custom aluminum bending, also barn windows made to your specifications. No Job too big or too small. Hubert Casselman, 984-2553. 42tf

NOTICE — Horse shoeing and trimming, call Myrle McMillan, 448-2642. Mobile Service. 26tf

NOTICE — If a paint job is needed in your home or office, etc., call John Deschamps, 443-3615, Embrun. 29-4

CARD READING — I will give you never failing advice on all matters of life such as love, marriage and business. There's no heart so sad or home so dreary that I cannot bring happiness. 938-1901. 44tf

LOST — Between Lunenburg and Newington, reddish brown cocker spaniel. Answers to the name of Rusty. Children's pet. Please call 346-5961. 28-1

WATER PROBLEMS — Free water analysis, Culligan, 2 Amelia St., Cornwall, 932-8044. 1tf

ALCOHOLICS ANONYMOUS — Do you have a desire to do some thing about your drinking? There are no dues or fees for AA membership, the only requirement is a desire to stop drinking. For information concerning AA or Alanon (Families of Alcoholics; call 774-3899, 448-3474 or 984-2833 or Write Box 559, Winchester. 40tf

FOR RENT

FOR RENT — 2-bedroom apartment in Morewood. Call 448-2233. 25tf

FOR RENT OR LEASE — Farm Tractors, Tillage Equipment, Lawn and Garden Equipment, Loader Backhoes, Crawler Loaders and Dozers, Skid-Steer Loaders, Post Hole Augers, Rotary Cutters, Landscaping Equipment and Manure Handling Equipment. For rates call Acres Equipment Limited, Winchester, Ontario 774-2834. 35tf

FOR RENT — One-bedroom apartments and one bachelor apartment. Available immediately. Apply to Louis' Restaurant, 448-2051. 22tf

WANTED TO RENT — 100 acres more or less of good agricultural land in the Chesterville-Dunbar area. Phone collect 543-2494. 29-3

FOR RENT — 2-bedroom apartment in Morewood. Call 448-2233. 25-1

ANNOUNCEMENT

WEDDING ANNOUCNEMENT

Mr. and Mrs. Donald Ernest Richards of Chesterville, Ont., are pleased to announce the forthcoming marriage of their daughter Brenda Lee to Edward DeJong, son of Mr. and Mrs. William DeJong of Winchester Springs, Ontario. Marriage to take place Saturday, April 7th, 1979 at 2:00pm in Chesterville Trinity United Church. 28

NOTICES

LEARN TO DRIVE TRACTOR TRAILERS
CALL
The Canadian Institute of Tractor Trailer Training Limited
613 933-7113
CORNWALL, ONT.

NOTICE — Will babysit in my home five days a week. Call 448-3043. tfs

WORK WANTED — Student desires summer employment. Call 448-2783 after 5pm. 29-2

NOTICE TO CREDITORS AND OTHERS

IN THE MATTER OF THE ESTATE OF MARY MURPHY, LATE OF TOWNSHIP OF FINCH, IN THE COUNTY OF STORMONT, SALESLADY, DECEASED.

ALL persons having any claims against the Estate of Mary Murphy, late of the Township of Finch, in the County of Stormont, Saleslady, who died on or about the 14th day of December, 1978, are hereby notified to send particulars of the same to the undersigned on or before the 29th day of March, 1979, after which date the estate will be distributed with regard only to the claims of which the undersigned shall then have notice, and the undersigned will not be liable to any person of whose claim they shall not then have notice.

DATED this 19th day of February, A.D. 1979.

KENNETH MURPHY and VERONICA MURPHY, Executors, by their solicitors herein, GORRELL & GRENKIE, Box 820, Morrisburg, Ontario, K0C 1X0
28-3

NOTICE TO CREDITORS AND OTHERS

IN THE MATTER OF the Estate of ROSE NANCY DILLABOUGH, late of the Township of Williamsburg, in the County of Dundas, Widow, deceased.

NOTICE is hereby given, pursuant to The Trustee Act, that all persons having claims or demands against the Estate of Rose Nancy Dillabough, late of the Township of Williamsburg, in the County of Dundas, Widow, deceased, who died on December 30th, 1978, are required to deliver, or send post prepaid, full particulars of their claims to the undersigned Solicitors for the Executors of the last Will and Testament of the above-mentioned decedent, on or before the 24th day of March, 1979.

TAKE NOTICE that after such last-mentioned date, the Executors will proceed to distribute the assets among the Parties entitled thereto, having regard only to the claims of which notice shall then have been received by them.

Dated at Chesterville, Ontario, this 24th day of February, 1979.

Lyle McMahon, and Graham Casselman, Executors by Cass & Cass, Chesterville, Ontario, Their Solicitors.
28-3

WANTED

WANTED — Old hay to chop for bedding. Phone 346-2321. 28

WANTED — To buy beef hides year round. Better prices - 40 lb. and over $45.00; 26-40 lb., $25.00; 26 lb. and under $10.00. Call Ed Hartle, 346-5961 or 346-5505. 27tf

R & F Masonry
BRICK-BLOCK & STONE WORK — Fireplaces, barbecues, patios, chimney repairs and building. All types of concrete work. Free estimates. Berwick, phone 984-2682. 26tf

WANTED — Used litter bucket. Phone 984-2273 after 6 o'clock or weekends. 28-1

NEEDLECRAFT OPPORTUNITY — Join my creative circle needlepoint team. Our beautiful craft kits are fun to demonstrate and easy to sell. I need someone in the communities of Chesterville, Kemptville, Manotick, Smiths Falls, Perth, Brockville and Prescott. For further information call Brenda Lee, Tel. 537-2607. 28-1

WANTED — Will pay top price for scrap cars and trucks. Phone 984-2682. 30

ARTICLES WANTED — Top prices paid for scrap metal, brass, copper, lead, batteries, radiators, I.R. Bell and Son, 840 Amelia St., Cornwall, Ont., 933-1119. 28tf

WANTED TO BUY — Grade Holstein heifers, bred 3-6 months for export, also open Holstein heifers and close springers. Call collect 534-2514 after 5pm or 984-2237 (Finch). 1tf

WANTED

WANTED—Beef hides. Highest price paid. Edwin Montgomery, 984-2237. 21tf

WANTED — Caretaker required immediately for Trinity United Church in Ingleside. Contact Morris Shaver at 537-2366. 29-2

WANTED TO BUY — In good condition, bedroom and dining room furniture, kitchen cabinets, chairs, tables and washstands, postcards, oil lamps, jewellery, bells, dolls and doll parts. All must be pre-1935. Cecil MacNabb, Morewood, phone 448-2047. 25tf

CONSEIL D'EDUCATION DES COMTES DE STORMONT, DUNDAS & GLENGARRY COUNTY BOARD OF EDUCATION

TENDER

Athletic Supplies

Bids will be received by R.M. Whittaker, Manager of Purchasing, until 3:00 p.m. Thursday, March 29, 1979, on the above material.

Persons interested in bidding on this material are requested to obtain their tender forms from the Purchasing Department, 902 Second St. West, Cornwall, Ont. referring to tender 4-79.

R.M. Whittaker,
Manager of Purchasing
E. Legault, Chairman — **T.R. Leger, Director**
28-1

CARDS OF THANKS

CARD OF THANKS

I wish to sincerely thank my relatives, friends, and neighbours for their cards, flowers, treats and personal visits and kind thoughts during my stay in the Winchester District Memorial Hospital and since returning home. Special thanks are extended to Dr. Slowey and the nursing staff on second floor for their efficient care.

Gordon A. Cumming
28

CARD OF THANKS

Our "sincere thanks" to our friends, Trinity United Church Women, Ingleside Women's Institute, and Ingleside Senior Citizens for the messages of sympathy extended to us in the loss of our brother, Herman.

Jim and Lee Hesson
28-1

CARD OF THANKS

I would like to thank all my friends and relatives for the cards, visits and gifts while I was a patient in the Winchester & District Memorial Hospital. Special thanks to Dr. D.W. Justus and Dr. G.J. Slowey and nursing staff on first floor for their excellent care. This was all very much appreciated.

Robert Miltimore
28-1

CARD OF THANKS

I would like to express my sincere thanks to relatives and friends for personal visits, treats, cards and flowers while I was a patient in the cardiac unit of the Ottawa Civic Hospital. Special thanks to Dr. Peter Bedard and the nursing staff of the 3rd floor.

Irene Barnett
28

CARD OF THANKS

I would like to sincerely thank the Rebekah Lodge for the surprise birthday party they planned for me. Also for the beautiful corsage, gift, also the lovely lunch and evening. All was greatly appreciated and will be long remembered.

All my love,
Annie Johnston
28

CARD OF THANKS

A sincere thanks to Dr. D.J. Flowers and nursing staff in maternity ward of Winchester District Memorial Hospital, all who sent cards, flowers, gifts and visited.

Donna and Jason Mesman
28-1

CARD OF THANKS

We, the Wattie Family would like to thank everyone in the community, as well as Ault Foods, Docksteader Bros., Morewood Fire Dept., Care Groups, Friends and Relatives for all of their help and friendship they gave us when we really needed it.

Thank You
Raymond, Lois and Shawn Wattie
28

DEATH NOTICE

DEATH NOTICE

SIMMONS — Audrey Ball. In hospital on March 12, 1979. Beloved wife of Roy, Finch. Dear mother of Heather, (Mrs. Emerson KinKaid), Ayer's Cliff, Quebec; Hope (Mrs. Charles McKinnon), Alexandria; Gayle, (Mrs. Bert MacLennan), Apple Hill and Don, at home. At the wishes of the deceased, her body has been donated to science. Funeral private.

COMING EVENTS

EASTER TOURS — Nashville, (April 12-16) via Voyageur, $210.00 per person (Canadian Currency); Wheeling (April 13-16), Mel Tillis Show, $155.00 per person. (Canadian Currency). For more information and brochures, write - Frank's Tours, Box 606, Morrisburg, Ont. K0C 1X0. Phone 543-3444 (office) or 535-2888 (after hours). 28-2

DANCE — Swamp Hollow Snow Drifters Snowmobile Club are holding a St. Patrick's Dance at Carlsbad Springs Hotel, Sat., March 17, 8pm. $2.50 per person. Favors. Everyone welcome. 28-1

IRISH PUB NIGHT — Friday, March 16, Martintown Parish Annual Irish Pub Night with the Dorney Express. Admission $3.00 including lunch. Sat., March 17, St. Patrick's Night, music by Goodtyme Country featuring Andy Lusk, Irish vocalist and Jimmy Connors on fiddle. Admission $3.50 includes Irish Smorgasbord. Sunday, March 18, St. Patrick's Family Night, Smorgasbord from 5:30-7:30pm Amateur program and dancing from 7-10pm with the famous Fiddling Family, The Schryers from Sault Ste. Marie, also the Trottier Family. Adults $4.50, students $3.75, 12 and under $2.75. 28-1

MAY TEA AND QUILT DRAW — Sat., May 19, 2pm, Chesterville Legion Hall. Sponsored by St. Mary's C.W.L. Everyone welcome. 28-1

ST. PATRICK'S TEA — Sat., March 17 in Chalmers Church Hall, Finch, 2:30-5:30pm. 28-1

C.Y.O. - ST. PATRICK'S DAY RUMMAGE SALE — Sat., March 17, 2-4pm at St. Mary's School. 28-2

BAZAAR & BAKE SALE — D.V. Thursday, March 22, 1979 at Timothy Christian School, Williamsburg. (One mile east). Everyone welcome. 28

BENEFIT EUCHRE — Will be held at Ninth Community Centre, March 21 at 8pm for Mr. and Mrs. R. Wattie, recent fire victims. Ladies please bring lunch. 28-1

GENERAL MEETING — The last general meeting of the Winchester Township Snowmobile club will be held on Thursday, March 22 at 7:30pm at the Winchester Community Centre. Everyone welcome, light refreshments. 29-2

BANQUET & DANCE — Dundas Milk Producers Annual Banquet and Dance will be held on Sat., April 7 at North Dundas District High School. Dinner 7-9pm. Music Zodiac's. Admission $6.00 per person. Tickets available from Milk Committee members and at Agricultural Office. Deadline for ticket sales, March 31. Everyone welcome. 28-1

KEMPTVILLE COLLEGE ROYAL — On the College Campus, March 16 and 17. Student displays, exhibits demonstrated with Showmanship Finals on Saturday. Vet Lab, new greenhouses, D.H.I.A. Lab as well as college farm open. Everyone welcome. Refreshments on campus. 28-2

DANCE — Finch and District Lions Club annual St. Patrick's Dance, Sat., March 17, Finch Community Centre. Gerry Leger Orchestra. Dancing 9-1. Tickets available from Lions members, $2.50 each in advance, $3.00 at door. Lunch served. 28-3

BINGO — Will be held in Chesterville Legion Hall (Br. 434) every Wednesday night starting Sept. 20 at 8pm sharp. 18 regular games at $10.00, one Winner-Take-All, four Share-In-The-Wealth, one Free game, one Progressive Jackpot $500.00. No minors - 16 and over. $1.00 at the door. 2tf

SINGLE PARENTS — Anyone interested in investigating the possibilities for a Single Parent Association in the Winchester-Chesterville area, please call Chris 774-2545. 28-2

PLEASE NOTE — That the regular monthly meeting of the Stormont, Dundas & Glengarry County Roman Catholic Separate School Board will be held on March 27th, 1979 instead of March 20th, 1979 at the Board's Administration Building at 19:30 hours. 28-1

ST. PATRICK'S RUMMAGE SALE — March 17th, from 2-4 p.m. at St. Mary's School. Sponsored by C.Y.O. 28-1

BOTTLE DRIVE — Berwick Bantam Annual Bottle Drive, Sat., March 31, 1979. 28-1

FARMER'S INFORMATION SEMINAR — Estate planning, income tax, income sharing, i.e. partnership, incorporation, etc.... Bring your questions. Discussions with a lawyer, accountant, farm management specialist. Tuesday, April 3, 10 A.M. to 3 P.M. Winchester Community Centre. $3.00 per person, $5.00 per family. Register this week, Agricultural Office, Winchester, Ont., c-o Howard Giles. Bring your own lunch. Coffee and donuts provided. 28-1

FULL GOSPEL — Businessmen Fellowship, Morrisburg Chapter, invites you to their breakfast meeting, Sat., March 17 at 8:30am. Doors open at 8:00am. Mr. Berry Boucher is guest speaker. By the Grace of the Lord this marriage was saved from a divorce. Come and hear Berry's testimony based on God's word. Tickets $3.00 per person, Senior Citizens $1.50. Available at Morrisburg Bakery 543-2245. Good fellowship, singing and prayer. 28-1

IN MEMORIAMS

IN MEMORIAM

PREVOST — In loving memory of our son Pierre who passed away so suddenly, March 13, 1978.
Still each passing day we miss him
Many think the wound is healed
But they little know the sorrow
Lying in our hearts concealed.

Mom and Dad
28

IN MEMORIAM

MERKLEY — In loving memory of a dear wife, mother, grandmother and great grandmother Nina, who passed away March 17, 1975.
If we had all the world to give
We'd give it yes and more
To hear your voice and see your smile
And greet you at our door.
But all we can do, dear mother
Is to go tend your grave
And leave behind token of love
To the best mother God ever made.
(Love's greatest gift)
remembrance.

Harold E. Merkley and Family
28

IN MEMORIAM

PRICE — In fond and loving memory of a dear son, Willis Edward Price, who passed away March 17, 1974.
Peacefully sleeping, resting at last
The world's weary troubles and trials are past
In silence he suffered, in patience he bore
'Til God called him home to suffer no more.

Loved and remembered by Dad and Mom
28

IN MEMORIAM

MURPHY — In loving memory of a dear father and mother, Alonzo and Lillie Murphy who passed away in January 1950 and February 1978.
O happy hours we once enjoyed
How sweet their memory still,
But death has left a loneliness
The world can never fill.

Son Wallace
28

IN MEMORIAM

MERKLEY — In loving memory of a dear sister and aunt, Nina Merkley, who passed away March 17, 1975.
Till memory fades and life departs
You live forever in our hearts.
Love's remembrance outlasts all.

Howard and Margaret and family
28

IN MEMORIAM

HUMMELL — In loving memory of a dear mother and father, Lu and Ray Hummell. Mom who passed away in March 1978 and Dad in February 1976.
"Nothing can ever take away
The love a heart holds dear
Fond memories linger every day,
Remembrance keeps them near."

Sadly missed by all the Family
28

IN MEMORIAM

McPHERSON — In loving memory of our parents, Dad died March 2, 1946 and Mom died March 14, 1963.
There is a link
Death cannot sever
Love and remembrance
Last forever.

Sadly missed by the family Norman, Rae, Mary and Ada.
28-1

Martintown grower tops Crysler seed show

CRYSLER (Staff) - William Johnston, Martintown, was named premier exhibitor at the SD&G Seed, Feed and Forage Show held in conjunction with the Crysler Farm Show at the pavilion here March 7 and 8.

United Counties farmers entered a total of 142 exhibits this year, down from last year's record of 182 but up in quality, according to Stormont AgRep Dale Miller.

Hough Brothers of Finch took the commercial award for the best display among the 17 equipment dealers. This was the first time the award had been offered.

Champion seed exhibitor and winner of a $20 bag of CIL fertilizer was Bill Hardy, Inkerman. Champion forage exhibitor and winner of a bag of Pioneer seed was Geoffrey McNaughton, Bainsville.

Donald McCrimmon of Dalkeith was champion shelled corn exhibitor and won a bag of Funk's G4065 seed while the ear corn championship and a bag of Pride 1128 went to Robb and Findlay Peters, Martintown.

Champion haylage exhibitor was John Herfkens of Crysler, who received a UCO baler twine and case oil prize.

The pavilion was filled to capacity for the two days of the show and organizers and dealers were more than pleased with the response.

In opening the show Stormont-Dundas MP Ed Lumley commended organizers and exhibitors for their efforts, telling them that the individual competition displayed at the show was one of the major reason for the ever-increasing efficiency of Canadian agriculture.

Oats - 10 lbs.: first, William Johnston, Martintown; second, W.G. Hardy, Inkerman; third, Cornelius VanLoon, Martintown.

Barley - 10 lbs.: first, W.G. Hardy, Inkerman; second, William Johnston, Martintown; third, H. Welteveen, RR1 Finch.

Soybeans - 12 lbs.: first, W.G. Hardy, Inkerman; second, M. Pynenburg, Moose Creek.

Red Clover - 6 lbs.: first, Lorne and Francis Henderson, Brinston; second, William E. Johnston, Martintown; third, Donald McCrimmon, Dalkeith.

Birdsfoot Trefoil - 6 lbs.: first, William Johnston, Martintown.

Timothy - 6 lbs.: first, Osborne Shaver, Finch; second, Donald McCrimmon, Dalkeith; third, Lorne and Farncis Henderson, Brinston.

Alfalfa - 6 lbs.: first, William Johnston, Martintown.

Furst Cut Alfalfa, 85 per cent or more alfalfa: first, Lorne and Francis Henderson, Brinston; second, William Van Loon, Maxville; third, Robert and Findlay Peters, Martintown.

First Cut Other Legume, 85 per cent or more legume: first, William Van Loon, Maxville;second, Lorne and Francis Henderson, Brinston; third, Donald McCrimmon, Dalkeith.

First Mixed Cut, legume and grass, 70 per cent, 30 per cent either way: first, William Van Loon, Maxville; second, Peter Scheepers, RR2 Winchester; third, Lorne and Francis Henderson, RR2 Brinston.

First Cut Grass, 85 per cent or more grass: first Morris Pynenburg, Moose Creek; second, Cornelius Van Loon, Martintown; third, Duncan Wightman, RR1 Lancaster.

Second Cut Alfalfa or Other Legume, 85 per cent or more legume: first, Oscar Milne, RR3 Mountain; second, Loos and Tykiel, Avonmore; third, Geoffrey McNaughton, RR1 Bainsville.

Second Cut Mixed, legume and grass, 70 per cent, 30 per cent either way; first, Duncan Wightman, RR1 Lancaster; second Andre Cuerrier, Maxville; third, William Van Loon, Maxville.

Haylage - 10 lbs.: first, John Herfkens, RR3 Crysler; second, William Van Loon, Maxville; third, Jerry Brugmans, Chesterville.

Oat and-or barley Silage - 10 lbs.: third, Geoffrey McNaughton, RR1 Bainsville.

Corn Silage - 10 lbs.: first, Geoffrey McNaughton, RR1 Bainsville; second, Gilles Aube, Maxville; third, Duncan Wightman, RR1 Lancaster.

Grain-Corn - 10 ears - variety named: first, Robert and Findlay Peters, Box 75, Martintown, for SL207; second, Robert and Findlay Peters, for SL209; third, Cornelius Van Loon, Martintown, for WAR207.

Shelled Corn - 10 lbs. - variety named: first, Donald McCrimmon, Dalkeith; second, Anita Brokl, RR1 Bainsville; third, Lou McRae, Bainsville, WARWICK777.

Oats, 4-H Club Classes '78, Field Crop Club members eligible: first, Pauline Jans, Avonmore; second, Carolyn Jans, Avonmore; third, Kathy Miller, Box 655, Cornwall.

Barley variety named (4-H): first, Brenda Miller, Box 655, Cornwall; second, Peter Vingerhoeds, RR1 Finch; third, Adrian Vingerhoeds, RR1 Finch.

Grain Corn - 10 ears variety named (4-H): first, Geo. McNaughton, RR1 Bainsville for Pioneer 3978; second, Ann Van Loon, Martintown.



Dundas Milk Committee

Dundas Milk Committee Thursday selected Allison Fawcett chairman for 1979. Shown above are the members of the new committee named at the annual meeting at North Dundas District High School. They are past chairman Bruce Garlough, seated, left, chairman Allison Fawcett, vice-chairman John Douma and secretary-treasurer Doug Coons. Standing, left, are Lorne Strader, Stan Baldwin, Ken Carkner, Gerry Brugmans and John Dalrymple.

-staff photo-

Police blotter

Corporal R.J. Lyon
Winchester OPP

THEFT

On Tues., March 6, at 11:45am a man entered Lannin's Lumber Mart, highway 31, Winchester, and was observed putting tools down the front of his pants and then leaving. Ray VanNoy, the manager, copied down the licence number of the vehicle, occupied by a second man, and called the OPP. The vehicle was stopped 15 minutes later at Williamsburg by Morrisburg officers and Const. Ken Hawkins of Winchester. Arrested and charged with Theft Under $200 was Myroslaw Hudyma, age 47, of Toronto. He was also charged by Morrisburg OPP with Theft from the Canadian Tire Store in Williamsburg. The other occupant of the vehicle, Donald Gauthier, 26, Toronto, was arrested and charged with two counts of possession of stolen property. The property removed from Lannin's, three pair of tin snips, was recovered. Both the accused are to appear in Morrisburg Court April 10.

On Friday, March 9, between 6:30pm and midnight unknown persons broke into a 1976 Dodge van and stole four radio speakers and a quantity of groceries of a value of less than $200. Entry was gained by breaking the sun roof causing approximately $150 damage. The vehicle had been parked at the intersection of County Road 3 and 7 by the owner Patricia Ambridge, RR1, Finch. Const. Bill Holmes is investigating.

IMPAIRED DRIVING

On Tues., March 6, at 5:20pm Const. Paul Peterson stopped a vehicle at the corner of Mill and Main Street, Winchester. As a result James P. VanBridger, age 28, Main St., Winchester, has been charged with impaired driving and is to appear in provincial court, Winchester, April 11.

On Tues., March 6 at 9:30pm Const. Howard Smith stopped a vehicle on a concession road just east of Winchester and seized a quantity of beer. As a result Donald Fawcett, 20, Inkerman, has been charged with having liquor and is to appear in Winchester Court April 25.

ACCIDENTS

There were no accidents reported in the Winchester Detachment area between March 6 and March 13.

Auction Sales

FARM AUCTION SALE
Lot 22, Con. 3, Twp. of Finch, County of Stormont, 2½ miles East of the village of Finch on highway 43, 1 mile N-East of Wiseman Road, on the farm of Laurence Wallace
SATURDAY, MARCH 17
1PM

Livestock — 21 holstein mature cow fresh and springing. This herd has been brucellosis tested. **Machinery** — Full line of good farm machinery. 2-Massey Ferguson 180 Diesel tractor fully equipped. 1-M.F. 65 diesel tractor. All milking equipment.

Auctioneers
Leo Menard
232-3916
Regent Menard
443-2884
Delmer Spratt
282-1351

28-1

AUCTION SALE
The Ottawa Valley Simmental Club Spring Sale of Purebred and Percentage cattle in conjuction with the Ottawa Valley Farm Show, Lansdowne Park, Ottawa, Ontario. Friday, March 23, 1979 at 1:00 p.m. This sale will be the largest Simmental Consignment auction in Eastern Canada to date.

Selling - Herd Sires, cow-calf pairs, bred and open heifers, and 4-H calves.

For catalogues contact:
John W. Joynt,
Auctioneer,
R.R.4, Smiths Falls,
Ontario K7A 4S5

AUCTION SALE
COMPLETE HOUSEHOLD OF FURNITURE & HOMEMAKING ITEMS
Property of
Mrs. Grace Cooper
Sale will be held at
714 Augusta Street
10:00 A.M.
SATURDAY, MARCH 17

Kitchen Appliances consisting of: Coldspot Refrigerator, 16 cu. ft., Frostfree; Electric Range, G.E., 24" wide; Automatic Dryer; Automatic Washer-Spindry, G.E., nearly new; Chrome Kitchen Set, with 4 chairs; Some Brand New Cutlery; Smaller Electrical Appliances, All In Excellent Condition; Pots & Pans. Living Room & Bedroom Furniture consisting of Chesterfield and Chair; Leather Covered Rocking Chair, newly upholstered; Platform Rocker; 2 Livingroom Arm Chairs; 1 Newly Re-Upholstered Side Chair, possibly Antique; Telephone Table with Matching Chair; Coffee Table; China Cabinet with sliding glass front; Side Table; Lamps; Clocks; Wall Mirror, 4'x3'; Bedroom Set Complete with Bookcase Headboard; Box Spring; Mattress, 48" wide; 2 matching Dressers and Men's Bureau; 2 Beds with Bookcase Headboards, one brand new; Chest of Drawers; Filter Queen Vacuum, complete and in brand new condition; 2-piece Luggage Set. Pine Tool Box; Tools; 2 Wooden Chairs; Other Items.

These Items Are All In Excellent Condition
TERMS — CASH
Auctioneers
R. HAROLD BROWN
ROBERT BROWN

28-1

AUCTION SALE
The Ottawa Valley Hereford Club Spring Show and Sale in conjunction with the Ottawa Valley Farm Show, Lansdowne Park, Ottawa, Ontario, Thursday, March 22, 1979. Show at 10:00 a.m. Sale at 1:00 p.m.

Offering approximately 60 head of Registered Herefords including some outstanding herd sires and a very select group of females and 4-H calves.

John W. Joynt,
Sales Manager
and
Auctioneer,
R.R. 4, Smiths Falls
Ontario. K7A 4S5

27-1

MacGILLIVARY'S OUTFITTERS
315 CLARK AVE.,
CORNWALL, ONT.
933-4867
BAGPIPES
HIGHLAND SUPPLIES
TARTAN BY THE YARD
ANYTHING SCOTTISH WE HAVE IT!

NOTICE
FREE ESTIMATES
on repairs to all makes of sewing machines. Minor adjustments done on same day.
For your convenience use our back door
For more information call
932-6802
SINGER SEWING CENTER
262 Pitt Street
CORNWALL, ONTARIO

ATTENTION FARMERS
WE PICK UP YOUR DEAD, SICK AND DISABLED COWS AND HORSES
PROMPT SERVICE
CALL COLLECT
HERB LOUCKS
WINCHESTER
774-6916 or
MACHABEE ANIMAL FOODS LTD.
ST. ALBERT
(613) 987-2818

UNIFORM BOUTIQUE LINGERIE
357 Montreal Rd., Cornwall
•NURSES CAPS
•PANT SUITS
•JUMPSUITS
•CULOTTES
•SKIRT SETS
•MATERNITY
•LINGERIE, HOSIERY & DUTY SHOES
•LAB COATS, JACKETS.
938-1770
HOURS — MON.-WED. 10AM-6PM
THURS. & FRI. 10AM-9PM
SAT. 10AM-4.30PM

MONAST'S
HAULAGE & EQUIPMENT RENTALS
TRUCKING • BACKHOE
DOZER • TRACK LOADER
PIT-RUN GRAVEL • FILL
SAND • TOPSOIL
EXCAVATING
MONAST'S
CHESTERVILLE
448-2856
OR 448-2168

Baldness run in your family? STOP IT!
Just because your dad and his dad were bald, doesn't mean that you must go around bald too.
Now you can have the natural, healthy appearance you want ...doing whatever you want. **The New Man method of replacing hair lets you live the kind of life you enjoy.** Confidently. Handsomely.
COME IN SOON OR WRITE FOR FREE CONSULTATION.
NEW MAN® APOLLO
HAIR REPLACEMENT STUDIO 342-4499
195 Perth St., Brockville, Ont. K6V 5E7
Show me how I can end my bald appearance. Explain New Man to me.
Name _____
Address _____ City _____
Province _____ Area Code _____
AUTHORIZED DISTRIBUTOR FOR EASTERN ONTARIO

COMPARE AT THE BUTCHER SHOP
FROM THE BAKE SHOP
HONEY DONUTS 6/79¢
UNSLICED BREAD LOAF 59¢
SCHNEIDERS OR MAPLE LEAF LARD Per Lb. 59c
FOR THE IRISH — STEW, Lb. $1.89
MAPLE LEAF BACON, 1 Lb. Pkg. $1.59
SMOKED BACON, By The Piece, Lb. $1.39
BURNS S.P. COTTAGE ROLLS, 3 Lb. Avg., Per Lb. $1.59
FRESH BABY BEEF LIVER, lb. 89c
SIDES OF BEEF, Cut, Wrapped & Frozen, Per Lb. $1.49
SIDES OF PORK, Cut, Wrapped & Frozen, Per Lb. 95c
PRODUCE
CELERY 59c
P.E.I. POTATOES, 10 Lb. Bag, Each 79c
PARSNIPS, 2 Lb. Bag, Each 59c
NO. 113 SUNKIST ORANGES, Per Doz. $1.59
EARL'S MEATS
PHONE: 448-2324 Chesterville, Ont.

MARCHES M/M FOODMARKETS
WEEKLY SPECIALS
NESTLE PUDDINGS Asst. varieties 15oz tin 2/$1
PEPSI COLA 52 fl. oz. 3/$1. plus deposit
Habitant Assorted Varieties Soups 8 fl. oz. tin 6 for $1
Cremex Margarine 1 lb. parch 2 for $1
NESCAFE INSTANT COFFEE 10oz jar $4.99 ea.
Schneiders Beef Steakettes 1 lb. pkg. $1.89
Schneiders Bucket of Chicken 2 lb. carton $3.99
Schneiders Asst. Sliced Meats 6 oz. pkg. 78c
Scneiders Mini Sizzler Sausage 1 lb. pkg. $1.79
Schneiders Red Hot Wieners 1 lb. pkg. $1.39
Schneiders Sliced Side Bacon 1 lb. pkg. $1.68
California Navel Oranges, No. 113 Doz. $1.53
Canada No. 1 Grade Cucumbers Each 63c
Cut From Canada Grade "A" Beef Boneless Blade Roast lb. 2.08
Cut From Canada Grade "A" Beef Shoulder Steaks lb. 2.08
Cut From Canada Grade "A" Beef Chuck Short Rib Roast lb. 1.78
Canada No. 1 Grade P.E.I. Potatoes 20 lb. bag 1.53
Grandma Molasses, 1.35 kg cont. $1.49
Duncan Hines Asst. Cake Mixes, 520 g pkg. 79c
Royal Asst. Jelly Powders, 3 oz. pkg., 5 for $1.00
Aylmer Choice Tomatoes, 19 fl. oz. tin, 2 for $1.00
Fascination Choice Kernel Corn 12 fl. oz. tin, 3 for $1.00
Mir Liquid Detergent, 2-750 ml pkg. $1.09
Cremex Soft Margarine, 100 g cont. 59c
Cherry Hill Colby Cheese, 12 oz. block $1.45
Kraft Processed Velveeta Cheese 1 lb. block $1.59
Planters Sesame Nut Mix, 350 g tin $1.99
Planters Tavern Nuts, 350 g tin $1.49
Facelle Royale Facial Tissue, Pkg of 100 55c
Bic Disposable Shavers, Pkg. of 4, 2 for $1.17
Woods Asst. Air Fresheners, each 77c
McCain Frozen Green Peas, 2 lb. bag 85c
Weston Sesame Crusty Bread, 24 oz. loaf 59c
Weston Apple Snack Buns, 13 oz. pkg. 69c
Lowney Supersack Candy Bars, Pkg. of 8 $1.59
Dr. Ballards Asst. Dog Food, 25½ oz. tin, 2 for 89c
Swans Down Bathroom Tissue, 2 roll pkg. 55c
FULTON BROS. LIMITED
ELECTRICAL APPLIANCES
448-2195
HOME HARDWARE
448-2345



Stormont Milk Committee

Stormont County Milk Producers have pared down their committee this year from 12 to eight members, taking two representatives from each of the four townships in the county. At the annual meeting Thurs., March 8 approximately 75 producers heard speakers Ray McDougall, OMMB Board member (standing far right), and Jean Claude Dutrisac, Region I board member (standing far left) discuss the values of marketing boards. Seated from left to right are Peter Zeran, Osnabruck Township, past chairman, Ken McDonald, Cornwall Township, chairman Heinz Mulitze, Osnabruck Township, secretary John McIntyre, Roxborough Township. Standing between the guest speakers from left to right are Lynden Jackson, Roxborough Township, Gerald Maloney, Cornwall Township, vice-chairman Floyd Dingwall, Finch Township and Don Simmons, Finch Township.

Roxborough changes meeting times

MOOSE CREEK (Staff) - Roxborough Township council will be meeting in the evenings instead of mornings the first Tuesday of every month from March to November.

At its general meeting Tues., March 6, council decided that since only one councillor could conveniently attend morning sessions, meetings should be held at 7pm.

Council also supported Hubert Delaney's request to use his vacant Avonmore building if the Liquor Control Board approves his application for a beer and liquor outlet.

In other local business, council approved $1,560 compensation based on the livestock evaluator's report, to Roy Windover, Moose Creek, for 12 calves presumably killed by dogs.

Road business included a request to the Ministry of Transportation and Communications (MTC) to designate for development the road extending north of highway 43 at lots six and seven which tracks east at concessions five and six to Lot A and one before veering north again to county road 2 in concession six.

Council is also requesting a supplementary bylaw from the ministry for an estimated $10,000 expenditure on a new half-ton truck with dump box.

Also subject to MTC approval is the $149,500 subsidy included in the road superintendent's projected 1979 budget. The total budget would be $295,090 including the subsidy.

Osnabruck firefighters get $2 pay boost

OSNABRUCK CENTRE (Staff) - A $2 hourly rate across-the-board raise for members of the Ingleside and Newington Fire Departments was approved by Osnabruck Township council at their regular meeting last Thursday.

Firechiefs will receive $8.50 an hour instead of $6.50. Their assistants will get $8, up from $6. Officers will take home $7.75 instead of $5.75 and firefighters will recieve $7.50, up from $5.50. The wage for the voluntary firefighters is based on a point system whereby a certain number of points is equivalent to an hour's work.

The projected 1979 fire budget has been pared down to $36,122 from the $42,122.

The $6,000 difference was to pay for a used van for the Newington department but council postponed a decision on such an acquisition until further investigation. The 1979 budget was based on 1978 man hours and costs. Last year, the $35,000 budget was almost completely spent.

Councillor Fraser Cross objected to the $2 raise at first, suggesting a $1 increase would show a greater measure of restraint.

In addition to the new van, he argued, a pay increase could raise the mill rate. However, council members feared a drop in the number of volunteers if it delayed a wage increase. As a result, it approved the fire budget deleting the request for the new van.

Clara Wells, wife of a firefighter, suggested council improve insurance coverage for department members. She considered it more important than a pay increase. Councillor Frances Bird replied that council is currently studying this possibility.

In other business, council is complying with Roxborough Township's request to withdraw an appeal against the engineer's original report of the Payne Drain pending a revised report. Finch Township withdrew its appeal last week. The three townships will share the cost of the drain.

At the request of Mr. and Mrs. Murray Wells, a culvert will be placed across concession two to drain their land, lot 37. Before the concession was widened five years ago, a culvert had existed to drain the lot but was not replaced. The Wells, now owners of the land, said the water cannot run east and is backing up in their field.

To find out why the drain was not replaced when the road was widened council also instructed road superintendent Bart Whitton to contact engineer A.J. Graham.

Bonnie Whiteside was appointed to represent the northwest area of the township on the municipal recreation committee.

New secretary-treasurer

BERWICK (Staff) - Kenneth H. Dunlop, RR2 Finch, has been hired as full-time secretary-treasurer of the South Nation River Conservation Authority to replace Arnott Empey, who held the position full-time for just over a month following over a decade of part-time service to the conservation body.

Mr. Dunlop was selected last Wednesday after authority executive committee members conducted interviews with four of the 30 persons who had applied for the job. His starting salary is $14,00 a year.

He is an employee of Nestle (Canada) Ltd., Chesterville, and has accounting, purchasing, budgeting and management experience with several large firms including Consolidated Engineering and Canadian Pacific.

The authority will have a new resource manager as of April 1 with Robin Roberts, now with the Mississippi Conservation Authority headquarters in Almonte, and the SNRCA's Ken Musclow exchanging positions.

Executive members decided last Wednesday night to rescind the motion made by the past executive to have the engineering firm of Acres-Lecompte carry out a study of flood reduction works at Plantagenet Springs.

The change was made at the request of the Ministry of Natural Resources, which found the Acres-Lecompte bid of $71,500 - $27,000 higher than the next bid - unacceptable.

The contract has been awarded instead to McNeely-Procter-Redfern Ltd., who tendered for the job at $37,500.

The authority has also decided that because of the large amount of money being spent on the overall basin study of the South Nation River, it will take a public stand on proposed municipal drains and last Wednesday entered a protest over the VanKamp drain, which would drain 8,000 acres from South Gower through to Inkerman, emptying into the river at Oak Valley.

The feeling among authority members was that the drain would create difficulties along its 40,000 ft. length by altering ground water retention.

From now on the authority will be requiring copies of all drain proposals to see how they will affect the overall basin.

District News

OSNABRUCK CENTRE (Special) - Mrs. Lola Lambert, Mrs. Gerald Dewey and family motored to Peterborough and spent a few days at the home of Oliver Martin. On Friday Mrs. Martin and Debby Dewey left for a three-week tour of South Africa.

Friends are happy to hear that Mrs. Keith Hartwell has returned home from hospital in better health.

Mr. Barry Finlayson of the U.S.A. marines, Virginia, spent a few days with Mr. and Mrs. Carl Crawford and family, and visited his grandparents, Mr. and Mrs. Fred Dewe.

Century 21 Biccum & McIntosh Real Estate Ltd.
MEMBER BROKER
504 MAIN STREET, WINCHESTER
TELEPHONE 774-2832

WHEN YOU HAVE THAT SPECIAL HOME IN MIND, WE CAN HELP YOU FIND IT


61R Near Morewood $48,000


29R 9 Acres Near South Mountain 54,900


23F 76 Acres Near Lunenburg $65,000

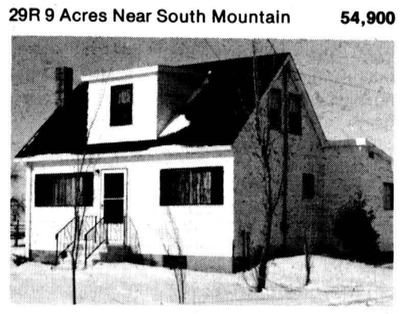
26F 50 Acres Near Hallville $70,000

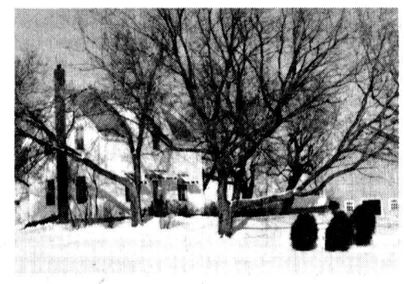
25F 161 Acres Near Iroquois $89,900


24F 165 Acres Near Chesterville $200,000

WE'RE THE NEIGHBORHOOD PROFESSIONALS.™
Office Hours, 9 a.m. to 9 p.m., Monday to Friday - 9 a.m. to 9 p.m., Saturday

— AFTER HOURS TELEPHONE —

Al Loynachan	346-2036	Harvey MacIntosh	448-2595
Lorraine Lefebvre	448-2454	Doug Vasey	774-2213
Larry Stevens	448-2875	Bill Gibson	989-5319
Gwen Berry	774-2002	Kathy Gibson O'Regan	821-1163
Rita MacDonald	448-3335		

CENTURY 21 "21 Reasons Why" brochure at participating offices.
Each office is independently owned and operated.

HONDA
GAS ENGINES
3, 5, 7, 10 H.P.
FROM $230.00 UP
ROBERTSON FARM EQUIPMENT
3058 PITT STREET
932-2841
CORNWALL

BRIGGS & STRATTON ORIGINAL SERVICE PARTS
SMALL ENGINE PARTS
WISCONSIN MTD • BOLENS
Dealers & Garages Check Our Prices Before You Buy!
POWER PRODUCTS LAWSON PEERLESS TECUMSEH
WHY WAIT FOR THAT PART WHEN WE MAY HAVE IT IN STOCK
STEWART ELECTRIC
OSNABRUCK CENTRE
537-2101

Mortgages
Up to 95 per cent, Current Rates, First, Seconds, Residential, Commercial, Construction, Refinancing, Existing Mortgages Bought and Sold.
CALL COLLECT
primor equities limited
99 King Street East, Gananoque 613-382-4759

9¾% RESIDENTIAL
First Mortgages
"The Best Deal For Homeowners"
• Buying A Home • Selling A Mortgage
• Consolidating Debts • Home Improvements
• Mortgage Coming Due • Cash For Any Purpose
12% Second Mortgages
Vic Blake
443-3633 - 443-3735
596 NOTRE DAME, EMBRUN, ONTARIO
"Your Independent Mortgage Broker"

REAL ESTATE

SAUVÉ
REAL ESTATE LIMITED
39 Main Street North
ALEXANDRIA
(613) 525-2940

TOWNSHIP OF ROXBOROUGH

FIRST CONCESSION — Newly renovated four bedroom house, new two-car garage, 115 acres, some bush, listed at $72,000. Immediate possession.

SECOND CONCESSION — Four acres on highway 43 east of Monkland. Listed at $14,900.

THIRD CONCESSION — Triangle lot in Avonmore on highway 43, mobile home, listed at $4,800.

FOURTH CONCESSION — Nearly-new bungalow, small barn, 30 acres, agricultural land near Monkland, listed at $58,000, early possession.

FIFTH CONCESSION — Lovely century home on Bloomington Road, east of highway 138, lane bordered by mature Maples, large barn, 390 acres 160 tillable, early possession, listed at $90,000.

FIFTH CONCESSION — Beautifully renovated two bedroom 1½-storey home, large lot, several young fruit trees, listed at $35,000. Immediate possession.

TENTH CONCESSION — Sound older home in need of renovations, off highway 138 near highway 417, three acre lot, fair barn and shed, listed at $27,500, early possession.

TOWNSHIP OF OSNABRUCK

CONCESSION EIGHT — 30 acres of tillable land east of Newington on paved road, listed at $29,500.

CONCESSION EIGHT — 30 acres all tillable, surveyed, immediate possession, listed at $10,000.

WALLACE MORRIS
FINCH — 984-2227

JOHN A. ALLISON
REAL ESTATE BROKER
MORRISBURG, ONT. PHONE 543-2044
RESIDENCE - 543-2989
FOR SALE REAL ESTATE

IROQUOIS AREA — JUST LISTED — Operating Dairy Farm, including equipment and livestock, containing 210 acres. Home in excellent condition. Please call for further particulars.

MORRISBURG AREA — Ranch Bungalow in rural setting, home in excellent condition, fully carpeted and cushion floor throughout, must be seen to be appreciated.

MORRISBURG AREA — Large lot 200'x150' with good mobile home, porch attached. Also small barn. Convenient location just north of Lake St. Lawrence. Possession immediately.

WILLIAMSBURG AREA — Modern family home - very spacious including 4-bedroom plus den. New kitchen, laundry room and rec. room. Many other amenities - Offers invited.

MORRISBURG — Immaculate brick bungalow, in choice location. 3-bedrooms, kitchen with island cupboards, dining room and large living room. Finished rec. room, wall to wall carpet, laundry room, den-office, workshop-storage area. An excellent investment. $56,500.

SALES STAFF

Leon Marcellus	448-2444
Dale Beckstead	535-2103
Rita Michielsen	652-2491
Bill Marshall	543-3200
Ian McColl	543-3136

LEON MARCELLUS
CHESTERVILLE • 448-2444

904 Tollgate Rd.
Century 21
Alguire & Brownell Real Estate Ltd.
CORNWALL

COUNTRY ESTATE — About 6 miles from Cornwall on approximately 88 acres. Located on the property is a beautiful executive home, with formal living and dining room, sunken family room, oak cabinets and trim, 5 bathrooms, and 4 large bedrooms. Rear yard completely fenced with in-ground pool, change house, etc. Building constructed in re-inforced concrete, brick exterior, man-made lake on property. Built in 1977, asking $350,000.

MARTINTOWN — Hardware store. Solid concrete construction, 1,600 sq. ft. attached garage, plus one bedroom apartement now renting. Stock can be purchased separately. $80,000.

BERWICK — 1½-storey frame house and garage. Lot 132'x117' with trees and cedar hedge. Ideal starter home for young couple. Can be purchased for $25,000 with a low down payment.

FINCH — Farm - just south of the village on the main road, with school bus service at the door. Buildings include 4-bedroom house, barn, machine shed, garage, shop and 2 silos. Also 2 wells, 2 municipal drains and 2 springs on the property. Full line of machinery - nearly new, including everything $145,000.

SALES STAFF

Marion Greenslade	534-2617
Jim Kirkey	932-6812
Mary Price	534-2391
Keith Acres	537-2105
Dave Ross	933-1918
John Leroux	933-1373
Orv Brownell "broker"	932-7061

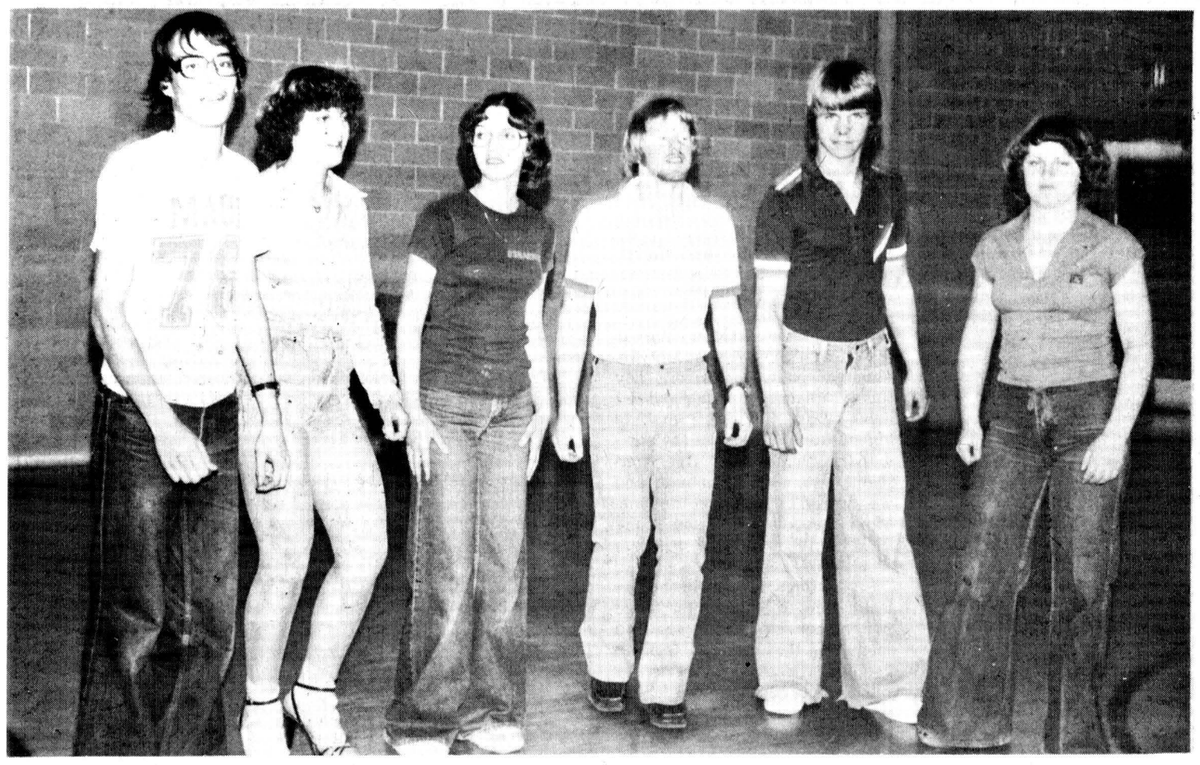

Dance-a-thon at ODHS

Exhaustion is already evident on the faces of the three remaining dance couples at 4pm Saturday during the Osnabruck District High School marathon dance. The 24-hour dance began Friday at midnight with 21 couples participating but after 16 hours of boogying, most had dropped out. Each couple was sponsored privately by the hour to raise money for the student council. The money still trickling in but no fixed amount has been collected yet. Every hour the dancers got a five-minute break and every four hours a 15-minute breather during which mothers and friends provided sustenance for the weary dancers. Music was provided by HMH Rock, a school disc jockey outfit. From left, to right, Scott Stephenson and Sally Hutchison last for 19 hours, Henny DeRooy, the school's new carnival queen, and her partner Doug Johnson finished, but because they had less sponsors than the winning couple, Bill Kroeze and Lynne Robertson, they took second place.

Local couple has busy week

Rev. and Mrs. E. Earle Eaton were dinner guests at the father-and-son dinner of Winchester Scouts and Cubs at Winchester Arena on Tuesday evening. Mr. Eaton, chaplain and public relations officer of St. Lawrence District, Scouts Canada, gave the table grace. Mr. and Mrs. Eaton participated in a C.B.M.C. Prayer Breakfast at Winchester on Saturday. Mr. Eaton was in Ottawa for the annual meeting of Mental Health Ottawa and for a luncheon meeting of the Ottawa Red Cross Executive, of which he is honorary vice-president. He also was in Cornwall for the annual meeting of Eastern Ontario V.O.N. On Sunday Mr. and Mrs. Eaton participated in the "Hunger Luncheon" for World Development sponsored by the Cornwall Christian Council at the Cornwall Legion Hall.

Robert de Cotret in Cornwall

MP flays economic record

CORNWALL (Staff) - In English or French the message remains the same, "Trudeau must go" Ottawa Centre MP Robert de Cotret told about 1,000 party faithful at last Thursday night's Stormont-Dundas Progressive-Conservative nominating convention.

Mr. de Cotret, victor over former president postmaster general and labor minister Bruce Mackasey in one of last October's byelections, said the federal Liberal government is to blame for Canada's economic and unity woes and prescribed a Progressive-Conservative government under the leadership of Joe Clark as the solution.

Canada has the worst unemployment record among major industrial nations and its economic performance is poorer than those of Japan, Germany, the U.S. and "even Italy".

"The government says we're a healthy country in a sick world, but if that's healthy, then god help the rest of the world."

As government spending increases, so does the inflation rate and inflation "has permeated our society to such an extent that we can no longer have that kind of aspirations we have a right to have," said Mr. de Cotret, former chairman of the Conference Board in Canada, the nation's largest private economic research body.

In contrast to the Liberal government's record of raising expectations and then being unable to fulfill them and its "lack of intellectual resources", the Conservatives offer the "economic policies and have the people in the House of Commons and across the country" to make them work.

Being touted as a certainty for a senior cabinet post should the Conservatives form the next government, Mr. de Cotret said his party offers "one basic policy that is completely foreign to the Trudeau government - that honesty is the best policy.

Included in the Conservative economic strategy is the realization that investment is lagging and that the government has intruded too greatly in the private sector.

To remedy these problems, the party is pushing its policy of the deductibility of mortgage and property taxes from personal income taxes and the provision through incentives of a healthy environment for small business - the long-neglected part of the economy - to "build its own stake across the country".

The Liberals have operated on the premise that they have the only answer to the problems of national unity, but that hasn't been the case, as was nationalism and his re-iteration in 1976 - less than six months before the Parti Quebecois' stunning upset of the Bourassa regime - that "Quebec separatism is dead".

Mr. de Cotret called for a renewed sense of federalism with the provinces treated as "brothers in a common cause" rather than having "unilateral solutions" imposed by the "high and mighty".

District News

SOUTH MOUNTAIN (Special) - Mr. and Mrs. Chris Brodner of Chateauguay Centre, PQ, were overnight guests of the latter's sisters, Mrs. Viola Marchand and Miss Muriel Stanley, on Sunday.

Mr. and Mrs. Bruce Gains and daughter, Mandella, spent the past few days with the former's parents, Mr. and Mrs. T. Gains and family of St. Catharines.

Duvall Auction Services



"Large or Small call Duvall"

FARM • HOUSEHOLD ANTIQUE CONSIGNMENT

BRIAN DUVALL
Call 652-4901 or
652-4710 or 537-2688
R.R. 2 BRINSTON

PAUL STEWART ELECTRONICS
Elma, Ontario
448-3415
Telephone Hours:
9AM-12 Noon
6PM-9PM
QUALIFIED TECHNICIAN
for
Washers, Dryers
Fridges, Stoves
T.V.'s, Hi Fi's
Antenna's & C.B. Radios

Income Tax Returns
Specializing in Farm and Personal Returns
CITY INCOME TAX
Eastcourt Mall
Cornwall, Ontario
933-0714
[Open Year Round]

VICE & CRAIG
Funeral Homes Inc.
METCALFE
821-2120
WINCHESTER
774-2120
CHESTERVILLE
448-2120

CHESTERVILLE HYDRO NOTICE

Effective as of March 6 a deposit of $100.00 or a written guarantee by the landlord for all new tenants will be necessary, otherwise the landlord will be held responsible for unpaid accounts.

Secretary-Treas.
Chesterville Hydro
28-2

MEAT • MEAT • MEAT

GRADE A ROASTING CHICKENS, 3 to 4 lb. avg., lb.	79c
FROZEN SPARE RIBS, lb.	$1.49
LEG HAM ROAST PORK, lb.	$1.29
PICNIC HAMS, lb.	99c
SALT PORK, lb.	$1.19
BALDERSON MILK CHEESE, lb.	$1.89
BULK COLE SLAW, lb.	89c
BULK POTATO SALAD, lb.	89c
BULK MACARONI SALAD, lb.	89c
BULK SAUERKRAUT, lb.	49c
BULK MINCEMEAT, lb.	89c
MAPLE LEAF SMOKED WHOLE COTTAGE ROLL, lb.	$1.79
MAPLE LEAF S.P. COTTAGE ROLL, lb.	$1.59
MAPLE LEAF BOLOGNA, By The Piece, lb.	99c
MAPLE LEAF WEINERS, 1 lb. pkg.	$1.29
MAPLE LEAF POLISH COIL SAUSAGE, lb.	$1.79
MAPLE LEAF PEPPERONI STICKS, 10 oz. pkg.	$1.69
MAPLE LEAF BACON, 1 lb. pkg.	$1.69
MAPLE LEAF DEVON BACON, lb.	$1.39
SLICED TURKEY LOAF, White Meat, lb.	$2.99

PRODUCE • PRODUCE • PRODUCE

P.E.I. POTATOES, 50 lb. bag	$3.89
McINTOSH APPLES, 5 lb. bag	$1.49
CARROTS, 5 lb. bag	99c
ONIONS, 5 lb. bag	79c
WHITE OR PINK GRAPEFRUIT, 6 for	98c
FLORIDA ORANGES, Size 125's, per dozen	99c
LETTUCE, Per Head	69c

FROZEN • FROZEN • FROZEN

PEAS & CARROTS, 2 lb. bag	69c
HOMEMADE SAUSAGE PATTIES, lb.	$1.39
BOSTON BLUE FISH FILLETS, 5 lb. box	$5.19
RAINBOW TROUT, lb.	$2.69
SALMON, By The Piece, lb.	$2.69

GROCERY • GROCERY • GROCERY

CANNED PEPSI, PURE SPRING GINGER ALE, 7-UP, ORANGE CRUSH SOFT DRINKS, 24-10oz. tins	$4.99
SCOTT TOWELS, 2 roll pkg.	89c
MARLBORO TOILET TISSUE, 4 roll pkg.	59c
OXYDOL DETERGENT, 6 litre	$2.99
CARNATION EVAPORATED MILK, 1 lb. tin	45c
CLARK PORK & BEANS, 28 oz. tin	79c
AYLMER TOMATO OR VEG SOUP, 10 oz. tins, 4 for	$1.00
BURNS PASTRY LARD, 2 lbs. for	$1.00
KRAFT DINNER, per pkg.	29c
CHRISTIE CRACKERS, 2 lb. pkg.	$1.58
NABOB GROUND COFFEE, 1 lb. bag	$2.88
GREEN GIANT NIBLETS CORN, 2-12 oz. tins for	88c
HUMPTY DUMPTY OLD FASHION CHIPS, 200g pkg.	79c

MIKE DEAN BUTCHER
A MOST COMPLETE GROCERY STORE
CHESTERVILLE • 448-2822

SALES OPPORTUNITY

National Canadian Manufacturer has an immediate opening in the Chesterville area for sales respresentative. We sell direct to Cities, Schools, Industries. We manufacture a complete line of industrial coatings and sell nationwide. We offer a business of your own without any investment. No limit on earnings. No overnight travel. No age limit. No Liberal commissions and excellent "Winter Bonus" Program. Write to:

J.C. Byas, Vice-President
General Manager,
Tropical Industrial Coatings,
2030 Notre Dame Street,
Winnipeg, Manitoba.

INCOME TAX RETURNS
FARM • BUSINESS
PERSONAL
HARVEY & SHEPPARD REG'D.
Winchester — 774-2738

TOWNSHIP OF OSNABRUCK

HELP WANTED

Requires the following: Building Inspector, Ontario Home Renewal Inspector, Drainage Inspector, By-law Inforcement Officers.

Applications will be received by the undersigned until 4 P.M., Monday, March 12 for the above positions.

Applicants should submit a resume of experience and qualifications in own hand-writing.

Salary negotiable at time of interview. Any applicant may apply for one or more of these positions.

Mrs. Lois Smith
Clerk-Treasurer
Box 340,
Ingleside, Ontario.
K0C 1M0
27-2

PROFESSIONAL DIRECTORY

FRED S. COONS
INSURANCE AGENCY LTD.
Fire, Auto, Casualty and Life Insurance
Chesterville 448-2398
Nov. 79

DOUGLAS W. MILLS
CARTERED ACCOUNTANT
219 AUGUSTUS ST.
CORNWALL, ONTARIO
932-8595
Mar. 79

BICCUM AND McINTOSH LTD.
FOR COMPLETE INSURANCE SERVICE
Fire—Casualty—Life
Phone Collect
Larry Stevens
Chesterville — 448-2854
Oct. 1978

LICENSED AUTIONEER
I solicit your attention:
I can give you a Complete Business-Like Sale Management Service. Costs no more.
R. HAROLD BROWN
Cornwall, R.R. 2
Phone 932-7925 Area Code 613
March 78

HAROLD D. POAPST
Insurance and Real Estate Broker
Representative
GRENVILLE INSURANCE CO.
Automobile, Fire, Casualty, etc.
Phone Us Collect
Ph. 774-2602 WINCHESTER
Aug. 79

KINNKAID AND LONEY MONUMENTS
Smiths Falls, Ontario
Monuments erected anywhere in Eastern Ontario
Smiths Falls Morrisburg
283-3480 543-3184
Chesterville Area—
GERALD HOLMES
Evenings — 774-3544
Authorized Dealer for
ROCK OF AGES MEMORIALS
Sept. 79

WARD & BERGEVIN
G.H. WARD & PARTNERS
Comptables Agrées
Chartered Accountants
CASSELMAN, ONTARIO — K0A 1M0
TELEPHONE 764-5553
EMBRUN, ONTARIO — K0A 1W0
TELEPHONE 443-5201
Feb. 1979

Sunday Services



Let us Worship Together

Chesterville Christian Fellowship Church
Pastor: D. Laronde
SUNDAY, MARCH 18, 1979
Sunday School — 10 AM
(Primary, Junior & Adult Classes)
Worship — 11 AM
Sermon - Is Missionary Work Valid Today
Every Wednesday Evening
7:00 PM — Full Gospel Bible & Prayer Meeting
Mr. N. Lukach
EVERYONE WELCOME
May 79

THE NEWINGTON WESLEYAN CHURCH
Rev. Thurland D. Brown
346-5422
SUNDAY, MARCH 18, 1979
10:00 AM — Sunday School
11:00 AM — Morning Worship
Evening Location To Be Announced
Dec. 78

PRESBYTERIAN CHURCH
Chesterville - Morewood
Rev. Fred J. Reed
Minister
SUNDAY, MARCH 18, 1979
St. Andrews — 9:45am
Sunday School — 10:45am
Morewood — 11:15am
Sunday School — 11:15am
Dec. 1979

PRESBYTERIAN CHURCH
DUNBAR
SUNDAY, MARCH 18, 1979
9:30am — Communion Service
The Rev. W. Lloyd MacLellan, D.A.B.D.D.D. Minister
Apr. 79

ST. MARY'S CATHOLIC CHURCH
Chesterville, Ont.
SUNDAY, MARCH 18, 1979
Holy Mass:
Saturday — 7:30pm
Sunday — 9:00 and 11am
Weekdays — 9:00am
Rev. J. Appelman, Pastor
Sept. 79

CHRISTIAN REFORMED CHURCH
Williamsburg
Rev. L.T. Schalkwyk, B.A., B.D.
SUNDAY, MARCH 18, 1979
Morning Service — 9:30am
Afternoon Service — 2:30pm
All who read this are invited to worship the Lord with us.
May 79

HOLY TRINITY ANGLICAN CHURCH
Rev. J.D.A. Dobson
774-2236
SUNDAY, MARCH 18, 1979
Morning Prayer — 9 A.M.
Feb. 1980

UNITED CHURCHES
Chesterville — Morewood
Rev. L.Mac D. Ferguson
SUNDAY, MARCH 18, 1979
Morewood
Morning Worship — 9:30am
Sunday School
Chesterville
Morning Service — 11am
Sunday School
EVERYBODY WELCOME
Dec. 78

Inside Ingleside

by jean jeacle

I have had a dose of spring tonic and I feel great. My miraculous medicine has come not from a bottle but from a book and it has perked me up considerably.

Along with such fine fellow Canadians as Stephen Leacock, Margaret Atwood, Gregory Clarke and W.O. Mitchell, I have had a piece of writing published in Peter Gzowski's new book and I can hardly tear my eyes away from page 148. There, in a national publication, it says, "I Saw a Dandelion" by Jean Jeacle. (You have read it already here in the Chesterville Record but you are welcome to buy the book and read it again).

I don't mind that the title takes up almost as much space as the article itself, nor do I care that I am referred to in publicity as "...and others." I'm just happy to be there at all in such august company.

Spring Tonic is the name of the book and it has certainly been that for me. Fumble-fingered and weak-kneed as I am, I have never gathered any laurels for handcrafts or sports so I am looking on this accomplishment as my first trophy. The thought of it should buoy my spirits the next time I prick my finger and my pride while trying to sew on a button.

BITS & PIECES

- Ann Hollister did a marvellous job as marathon house-mother last weekend at ODHS. She did triple duty as nurse, dietician and chaperone.

- The tired but happy winners of the dance marathon were **Lynn Robertson** and **Bill Kroeze**. Just as tired were **Henny DeRooy** and **Dough Johnson** who also managed to dance for 24 hours - but they had to settle for second prize because they did not have as many sponsors as the winning couple did.

- **Sally Hutchison** and **Scott Stephenson** displayed unbelievable energy and enthusiasm but they had to quit dancing after 19 hours because Sally's leg would no longer co-operate with the rest of her body.

- Those of you who like to rest and visit between dances are invited by the local Progressive-Conservative Association to come to a party at the Treasure Island Inn on Fri., March 23 to meet **Dick Aubry**, the P.C. standard bearer for Stormont-Dundas riding.

- If **Ross Phillips** ever invites you to see his etchings, take him up on the offer. They are terrific! He is working on a set of six scenes for the Lost Villages Historical Society and the three completed ones are truly impressive.

- Winter carnival committee treasurer **Ruth Pollock** announced that the total amount of carnival money available for community projects is now $7,178.13.

- Talk of a township swimming pool is again in the air. Anyone with information and-or ideas on the subject should contact recreation director **Joe DuVall**.

- The Historical Society is ordering six dozen more of the Moulinette, Mille Roches and Long Sault Rapids plates. Get your name on the list now if you missed out on any or all of them.

If anyone knows of a simple solution to the problem of clinging cat hairs I'd be happy to hear it. (Don't suggest getting rid of the cat.) Now that the shedding season has begun I am beginning to look like a walking fuzz-ball here "Inside Ingleside".

Children's role told to UCW

AVONMORE (Special) - The March meeting of St. James United Church Women, Avonmore, was held at the home of the president Mrs. Walter Hare, with a good attendance.

Both the worship service and program were in keeping with the International Year of the Child. Mrs. Lloyd Grant read the Scripture, Matthew 18 verses 1-5 and Matthew six, verses 25-33, followed by a poem, "Little Footsteps", and a prayer. Mrs. James Begg gave the meditation "Come as a child - come follow me".

She also led us in prayer. All joined in singing the children's hymn "God sees the little sparrow fall".

Mrs. Clair Markell outlined the role of children in the modern family and Mrs. Clarence Boyd spoke on working mothers and child care. Liberation gives women the right to choose and Mrs. Boyd outlined many alternatives open to mothers today.

Mrs. Davison read an article written by the Moderator, Rev. George Tuttle - entitled "Knee High People in the Church Community" which showed the important part children play in the church.

During International Year of the Child we may ask ourselves- What do children need for optimal development of their human capacities? What do parents need from society to sustain them in meeting these needs? and How does public policy legislate against the best interests of children and families?

Mrs. Markell thanked the members for a gift that had been presented to her for instructing a quilting course in January.

Members were reminded to save their used stamps and Canada Packer labels.

It was decided to make the April meeting open to all the members of both the Avonmore and Finch congregations when pertaining to the Easter season, taken when he was in the Holv Land.

A social hour brought a very enjoyable meeting to a close.

Adult education avenues told to ministerial assoc.

(Special) - Facilities available to the adult public was the subject presented at the monthly meeting of Dundas County Ministerial Association by Lorna Bawden of Chesterville, field worker in continuing education for St. Lawrence College.

The meeting was held at the Presbyterian manse, Winchester, Rev. and Mrs. Howard D. Smith hosting the group. Sixteen members were present. The president, Rev. Francis Gooch of Morrisburg, chaired the meeting. Secretary's report was given by Rev. Wellwood Adam, also of Morrisburg. Devotions wer econducted by the host minister, Mr. Smith.

Self-actualization was the emphasis of the speaker's message. Mrs. Bawden also touched on illiteracy, making the astounding statement that 5,000 adults in Ottawa cannot read. Continuing education and special opportunities are offered to help remedy this situation. The speaker was introduced by Rev. L.M. Ferguson of Chesterville, at the request of Mr. Smith, program convener. She was thanked by Rev. Charles Burtch of Ingleside.

Closing prayer was offered by Rev. Lester Joyce, Brinston. Rev. Thurland Brown of Newington thanked thehost and hostess.

Members were present from Inkerman, Vernon, Harmony, Morrisburg, Ingleside, Newington, Brinston, Chesterville and Winchester. Future meetings were planned for Osnabruck Centre, Brinston and Chesterville.



Dear Ann Landers

Dear Ann Landers: What kind of world are we living in anyway? I recently read in the paper that so many divorces among clergy are taking place that the United Methodist Church has established a "hotline" to provide ministers and their wives with names of marriage counselors in their area. It said nearly 50 Methodist ministers in the northern part of the state had been divorced within the last decade - and this is only METHODISTS!

The article also referred to a task force to help divorced wives of clergymen. It was formed by the Ministers' Wives Association of the Northern Illinois Conference. Why would a clergyman's wife have a more difficult time than any other woman?

For God's sake, Ann, if the clergy can't keep their marriages together, who can? Please answer this letter. People need reassurance now more than ever before. I hope you will give it to them. — **Quo Vadis**

Dear Quo: Divorce can and does happen to anybody. The clergyman's wife has no special immunity.

The divorced wives of clergymen have an especially difficult time because they have always lived in a house provided by the church. Unless they have family money, they have no place to go and can't afford to buy a home. Their medical insurance lapses. They lose pension funds which their husbands will continue to enjoy.

The mail I have received from the wives of clergyman these past 24 years has convinced me that they have been getting a raw deal. They are expected to work alongside their husbands, raise families, entertain, serve the community and be "models" for all to behold. In addition to all this, their children and marriages are supposed to be perfect. My heart goes out to them - and yours should, too.

Dear Ann Landers: May I answer the woman who was mad at the Chicago police because they flashed a spotlight on her and her lover when they were making love in the back seat of the car - with no clothes yet? Her complaint was, "We are adults and we weren't harming anyone. Can't the police find something better to do - like fight crime in the streets?"

Question: How would she like it if a gang of toughs interrupted her and her finance and wanted a piece of the action? Isolated couples are prime targets for muggers, rapists and murderers. Police officers who make these couples move on may be saving their lives. — **In The Know**

Dear In: Thanks for picking up the ball when I dropped it. Well done.

Dear Ann: I am moved to respond to the reader who was burned up by the news story about a father who had kept his two young children in a cage - the judge was considering returning the kids to the nut. She wanted YOU to contact "the right people."

You should have told her, "You are the right people."

Anyone who respects child abuse has a moral responsibility to report the case to the State Department of Public Welfare, Human Resources or Protective Services. They call it something different in each state but these agencies are listed in the phone book.

We all pay tax dollars to support these agencies and every person who cares about children must see to it that helpless kids are protected.— **Texas**

Dear Tex: Right on. Thanks for placing the responsibility where it belongs.

What kind of wedding goes with today's new life styles? Does anything go? Ann Landers' completely new "The Bride's Guide" tells what's right for today's wedding. For a copy, send a dollar, plus a long, self-addresed, stamped envelope (15 cents postage) to Ann Landers, P.O. Box 11995, Chicago, Illinois 60611.

Births at Winchester

WINCHESTER (Staff) - Three boys and one girl were born between Feb. 28 and March 3 at Winchester District Memorial Hospital.

A son was born to Mr. and Mrs. Alfred Mesman, RR2, Williamsburg on Feb. 28.

A son was born to Mr. and Mrs. Albert Sanders, Finch, on March 2.

A daughter was born to Mr. and Mrs. Barry Woods, RR2, Mountain, on March 3.

A son was born to Mr. and Mrs. Kenneth Ward, RR3, Williamsburg, on March 3.

March 5 meeting for Messengers

(Special) - The March meeting of the United Church Messengers was held at Trinity United Church Mon., March 5.

The meeting opened with the Messenger Notto and payer led by Lori Durant and Kaitlin Wells. Twenty members answered the roll call. After the worship service, "You May Talk With the King", Emma Hearn received the offering.

Birthday greetings for the month were extended to Troy McMillan and Leslie Durant.

During crafts, members made caterpillars. This was followed by games. The meeting closed with the Lord's Prayer.

McMAHON PHOTOS
FINCH • 984-2379



CROWDER
MONUMENTS
MORRISBURG
CEMETERY
(DWIGHT CROWDER PROP.)
... where one of the best can be bought for less!
LETTERING
543-2950

FREE
BREAST SELF-EXAMINATION & TEACHING CLINIC
(Bilingual)
SAT., APRIL 28
9a.m. to 9p.m.
ST. LAWRENCE MEDICAL CLINIC
INGLESIDE
Registered nurses to instruct you individually on breast self-examination with local Doctors in attendance
• Please wear a front opening blouse
• Free bus service • Baby sitting
• Refreshments
For further information call Education Chairman in your Branch
Ingleside 537-2117
North Osnabruck 537-2083
Roxborough 538-2385
Finch 984-2803
sponsored by
STORMONT UNIT-CANADIAN CANCER SOCIETY
28-7

YOU DON'T HAVE TO WAX!



Armstrong Solarian is the floor that shines without waxing.
It ends the drudgery of scrubbing, waxing, and stripping.
From coast to coast . . . homemakers have discovered that Solarian keeps its high gloss—without waxing—far longer than an ordinary vinyl floor. The exclusive Mirabond ® surface is less porous than other resilient floors, so spills, dirt, even black heel marks come up easily. Say goodby to floor-care drudgery now . . . with Solarian!
from $11.99 sq. yd.
Available in many beautiful patterns . . . and a myriad of striking colours.



Certain floor designs copyrighted by Armstrong
A beautiful new way to buy floors.
Armstrong floor fashion center
GUY BRASSEUR LTD.
584 Notre Dame Embrun,
443-2155

Brighten up your world!
EXPERIENCED PAINTER AND WALLPAPERER
EXTERIOR & INTERIOR
PHONE
984-2681
FREE ESTIMATES



SAMUEL J. PATTERSON, C.G.A.
CERTIFIED GENERAL ACCOUNTANT
ACCOUNTING • BOOKKEEPING
INCOME TAX SERVICE
P.O. BOX 100 — MOREWOOD, ONT.
448-3015

FOR WOMEN
BREAST SELF-EXAMINATION TEACHING CLINIC
THURS., APRIL 5
2-5p.m. and 7-9p.m.
UNITED CHURCH HALL
CHESTERVILLE
UNDER THE DIRECTION OF:
DR. GABRIEL SLOWEY
ASSISTED BY:
• Miss Madge Campderros, R.N. • Mrs. Linda Harper, R.N.
• Mrs. Debbie Wood, R.N. • Mrs. Donna Barber, R.N.
• Mrs. Jean Holmes, R.N.
SPONSORED BY THE
CANADIAN CANCER SOCIETY
Come and learn how to examine your breasts correctly
27-5

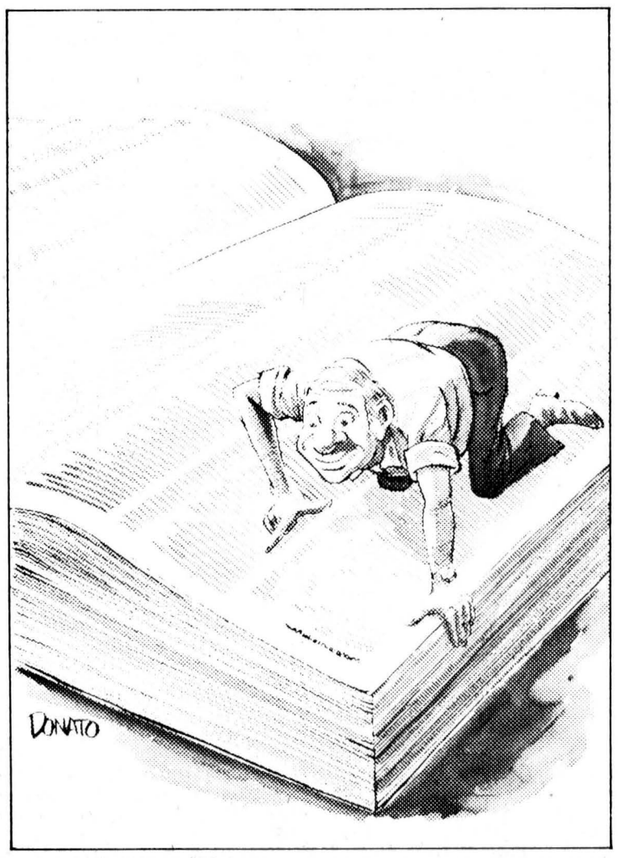

Look yourself up

Are you listed correctly in the phone book? If not, please tell us now! We are getting ready to print the new book.

Look up your present listing in the white pages. Then, if you want a change, call us at 1-800-267-9100 or the Bell Canada business office number listed in the directory. A charge may apply depending on the type of change you request. Ask about charges when you call, and be sure to call before April 10th.*

*Changes to bold face listings must be made before March 22nd.

Bell Canada

LOWEST PRICES
HIGHEST QUALITY
BEST SELECTION
CELEBRATE SOMETHING



DON'T WAIT FOR AN OCCASION TO PERK UP THE APPEARANCE OF YOUR HOME,
COME SEE US TODAY FOR EXPERT ADVICE!
HOURS: EVERYDAY — 9AM-6PM
FRIDAY — 9AM-9PM

A visit to the House of Lighting is always a pleasant surprise. Our satisfied customers are our best advertisement. Our business reflects it.

WE'RE THE NOBODY WHO UNDERSELLS EVERYBODY!
Phone for evening appointments
534-2912

And of course they are open any time for evening appointments — just call 534-2912 for appointments

HOUSE OF LIGHTING
16 JOHNSON CRES.
North of the Shopping Centre
LONG SAULT, ONT.

the farmer's wife — by wyn thompson

Once upon a time there was a foundling child and her name was Lady. She arrived upon the scene at a time when we were still in mourning for a faithful friend of some sixteen years.

We knew he was getting old, had arthritis, was almost blind, and that he had hardening of the arteries. We knew he was doing strange things he had never done in his life before, such as wandering aimlessly out onto a busy highway. His death was a tremendous shock, although expected.

For six months we mourned, and time after time we assured the veterinary who had in his custody for euthanasia a beautiful dog, that we would never again have another dog.

One gets too attached, we'd explain time after time. No, no one could ever replace Nipper, we'd emphasize.

Then one day, a rather skinny, lonely spaniel arrived at a friend's house. The enquiry was the same: "I thought we'd call you and see if you'd like a lovely dog, seeing as how your old dog got killed. We really can't keep her."

For two days and repeated phone calls for their son wanted to keep her, we held out firmly explaining our position. Finally, the Farmer said that we would go and have a look at her. That will be your undoing, I stated, for the Farmer had never been without a dog in his life.

We went, we saw, and we were conquered. We brought her home riding on the floor of the truck. She was not to be allowed in the house to take Nipper's place....she was not to be allowed to ride on the seat of the truck...she was never to be allowed in the car...she was never to be...

The Farmer telephoned the police to see if there had been a report of a lost dog. He checked with the local veterinarians. It didn't really matter to me, I said, if she belonged to someone let them come and get her.

A week went by; she wiggled her way into the Farmer's heart. She was rocked while we watched television at night. She had a wicker basket in which to sleep, a gift of the Farmer's sister and brother-in-law from Montreal, for hadn't they had a spaniel companion of almost seventeen years.

Well, they could all act adle-brained, for all I cared. Then it was time to take our summer vacation. As we packed the trailer she never left the Farmer and between trips she'd climb right in and curl up in the neatest little ball on one of the bunks that you'd ever see in many a day.

"She wouldn't be any trouble," the Farmer said. I never answered. "I'd give her a good bath, put her bed and food in, and we could walk her night and morning . . . it would be good exercise for us all." It was to be a restful holiday.

"Oh, all right," I said none to graciously.

She was bathed in my best bath soap, bubbles and all, lathered with my best hair conditioner. She was gorgeous, I conceded, as she was being combed and primped.

I went to bath. No soap, no bubble bath, no hair conditioner. I will never disclose what I said.

We got under way. She simply couldn't stop wiggling with delight. She adored the car. She adored the Farmer. She viewed me from the corner of her eye and inched closer and gave me the wettest, longest kiss across my freshly applied make-up. "See, she loves you," said the Farmer. I didn't reply.

It was a square-dance and camp weekend. She was the belle of the ball. Everyone adored her. She adored everyone. She was on her best behaviour. She was fun to have around, I conceded.

Next was a trip to Montreal. She simply couldn't be left behind because she had a pressing invitation. She couldn't get bathed quickly enough once she saw the car being packed. She had a marvellous time, I must admit. We all did. Since then, the car nor truck never leaves without her.

And so the New Orleans trip loomed. The Farmer said, "I wished to heavens Flo (his sister in Montreal) was home from California."

"What in heaven's name for . . . she's having a good holiday," I replied.

"Well, I was thinking maybe she'd have Lady visit her . . . you know Lady will be so lonesome since she's never been left before," he commented.

Oh for heaven's sake, people would think we had completely lost our marbles if we took a dog all the way to Montreal to be baby-sat," I replied sarcastically.

Two day's later his sister returned and via Bell Canada was told that if she was nearer he would ask her to baby-sit for him.

Three nights before our departure, a cheerful voice on the telephone said, "If you wanted a baby-sitter, why in the name of goodness didn't you call a dog lover." It was the Farmer's niece Linda. She and her mother (the Farmer's sister) would arrive the next night to collect Lady and drive her back to Montreal.

"Oh, we can't let you do that," I stated. "Could you stay over night . . . that is, if you did come?"

"No, I'd have to be back at work in the morning, but I enjoy a drive on 401. After all, it's only a two-hour drive," she cheerfully replied, "I'd simply load Brandy (her shepherd) in the back of the station wagon and bring Mother along for the company and a visit. Mother says that she'd be delighted to have Lady for the company."

"Oh dear, I don't think the Farmer would hear of such a thing . . . such a long drive for you," I said.

"Well, don't tell him then . . . remember how number one son and I did all manner of things without him knowing until long after . . . like riding the pigs and the bull and pulling all the tail feathers out of the rooster . . . his prize one, at that. Just have Lady bathed, her basket, leash and food ready and he'll be surprised to see us when we arrive for a late supper," she giggled. Although a young executive, she has maintained the charm and youthfulness of a child.

After milking, Lady bounced up the steps to see me while the Farmer removed his work clothes, showered, and readied himself for supper. I picked her up and danced around with her and said, "Have I a surprise for you, young Lady?"

"Don't be giving her too many treats?" the voice spoke from the shower. She will get too fat, and it is not healthy for man nor beast. In fact, you might take a less. . ." I wheeled on my heel.

I told him of the call from Montreal. "That's such a long trip for her," he replied. Not another word.

She will call later tonight to see about the arrangements. Not another word from him, but as he picked up his books to go to choral practice he was beaming. As he went down the stairs with Lady hard at his heels I heard him say, "No. No, You can't come to choir practice with me, but you're going on a holiday too, and will you be spoiled and will you have a good time. You'll never want to come back to the farm."

Now, tell me, did you ever hear of such foolishness in your life? Did you ever hear of such a family? Eccentric, a little adled, but never boring! One portion of the family driving from Montreal on a beastly cold winter's night to collect the other portion of the family's dog. It is the spirit the country was founded on . . . and I am writing this on Heritage Day.



chesterville's past

FROM THE RECORD
THURS., MARCH 16, 1939

Monday afternoon, as a Holstein cow was being delivered to the stock yards at the station, considerable diversion was caused when the animal, although blindfolded, leaped over the retaining wall opposite the Bank of Montreal residence on Main street at the point where snow drawn from the streets had been dumped over. The cow landed on her head but did not seem any the worse when she slid to the bottom, a distance of 12 or 14 feet, although it took considerable persuasion to bring her up the bank to street level at the other end of the wall.

Forceful appeal for support of the government's compulsory pasteurization policy and law was directed by Premier Hepburn to all members of the Legislature yesterday. "You are going to be bombarded to get it changed," said he. Mr. Hepburn briefly reviewed what had been done by his administration through the extension of the travelling clinics program to cut down tuberculosis. He revealed certain sad cases of deaths from use of raw milk and raw cream. He referred feelingly to visits he had made to child sufferers in The Hospital for Sick Children in Toronto and to personal study of conditions brought about by non-pasteurization. The pasteurization policy was in operation, he said, to stay.

Opposition leader H.R. Manion challenged the government this week "to get down to business; to introduce legislation to deal with the great unemployment problem, or the youth problem and with taxes and debt." This statement serves to spike a plan which some political observers believe Mr. Mackenize King has been evolving in the last few days. The plan was that of attempting to ship from the Government itself to Parliament responsibility for lack of action in the matters mentioned and of seeking to achieve this purpose by a sudden dissolution of Parliament shortly after the conclusion of Their Majesties' visit and before the inadequacy of government legislation was fully revealed.

Some time during Friday night or early Saturday morning, safe crackers forced their way into the office of the Ault Creamery, at Winchester, and blew open the safe which contained about $50 cash.

The contract for $9,000 addition to the Winchester high school building to provide the necessary rooms for the teaching of domestic science and vocational subjects, has been let to the Robert Beggs and Son Construction Co., of Hallville. The annex will provide two large classrooms and extra basement space, and will be furnished with equipment costing about $2,000.

FROM THE RECORD
THURS., MARCH 17, 1949

The executive of the Ontario Milk Producers' Association held a series of meetings with the processors at the beginning of the week in Toronto, an endeavor to reach satisfactory price for milk for the summer. The outcome was that powder milk will be paying a minimum of $2.75 cwt. beginning on Monday, March 28 and the condensed milk plants will be playing a minimum of $2.90 cwt. starting April 1.

The floods of the Nation can be partially controlled. The extensive surveys of the last three years have shown up the points in the system where man can give Nature a helping hand. The main problems to overcome are a wide flat flooding area at the headwaters of the river and down at the mouth. In the system above Chesterville it is proposed to supply some of the things that Nature failed to do. A twenty-four foot dam is to be built above Spencerville that will impound a great lake of water that can be gradually released over the summer. There already is a dam at the Spencerville Mill. Another dam 18 feet high is to go up at Domville, one of 14 feet at Hyndman and the Chesterville dam to be redesigned to allow for better sluice control.

At the Picadilly Theatre, Williamsburg: The Big Fix. The expose of the College Basketball "Fix" that shocked the nation. You read about it, now see it on the screen. Starring Sheila Ryan, Noreen Nash, James Browno and Regis Toomey. Also Untamed Fury. Terror, mystery and death lurk in the alligator filled swamplands. Starring Mary Conwell, Gaylord Pendleton and Leigh Whipper.

Representatives from Smiths Falls, at a meeting of Lanark Federation of Agriculture, described graphically the dirty work of jacklighters who operate in South Lanark, Leeds, Grenville, and Dundas. Members of the Smiths Falls Fish and Game Club had offered to go with an officer at any time he might request help to check jacklighting. They implored everyone present to report any suspicious characters or game law infraction, pointing out that the violators of game laws were just as great a menace to the public as criminal law violators. As a matter of fact, the deer jacklighters seem to like beef as well as venison, for they have killed and stolen cattle, besides a few horses which they left dead on the ground.

Big News for the ladies. Prices slashed on Ladies' Blouses: from $1.00 to $1.98, values from $3.98 to $5.95. Ladies' "Old Look" Skirts: regular $4.95 to $5.95 value now $1.98.

FROM THE RECORD
THURS., MARCH 12, 1959

An important change will take place in Chesterville Sunday, March 15, when every telephone in this locality will get a new number consisting of two letters and five figures. Similar to telephone numbers already in use in many localities, Chesterville's new numbers conform to a uniform numbering plan gradually being introduced throughout Canada and the United States. The numbering plan is an integral part of an important advance that enables operators to dial direct to telephones in distant centres without the assistance of any other operators.

School populations in Chesterville have strained the schools to the bursting point. St. Mary's Separate School is in the midst of considering additions to the present building to take care of a growing number of pupils. They are finding the going rough, with money expensive, building costs highests on record and the need for expansion so urgent.

Now that this session of the Ontario Legislature has more than passed the halfway mark, the tempo of business has been stepped up. There was a continuation of the Budget Debate, with Liberal Leader Wintermeyer endeavoring to show up faulty bookoring to show up faulty bookkeeping, or ill-considering financial planning by the government. While Mr. Wintermeyer is a capable and pleasing speaker, his case was not enhanced by the lack of a Liberal program to improve on the present Government's successful policies.

The Eastern Ontario Development Association is beating the drums for a highway between Cornwall and Ottawa. A brief presented to Ontario Premier Leslie M. Frost and his cabinet calls for a four-lane boulevard from the St. Lawrence Seaway to connect with the National Capital Committee driveways in Ottawa.

MP Jean Casselman's report - The Russian extension of the Berlin zero hour from May 27 to July 27 and their agreement of discussion at a Foreign Ministers level, has somewhat eased the heavy tension. Until that appeared I felt the worried atmosphere here in Ottawa was well described by the Financial Post: "If war comes soon the Government won't have done enough. If war comes later, it will have invested many more millions in weapons which become obsolete before they are needed. To our defence planners we extend sincere sympathies and good wishes, and God help us all."

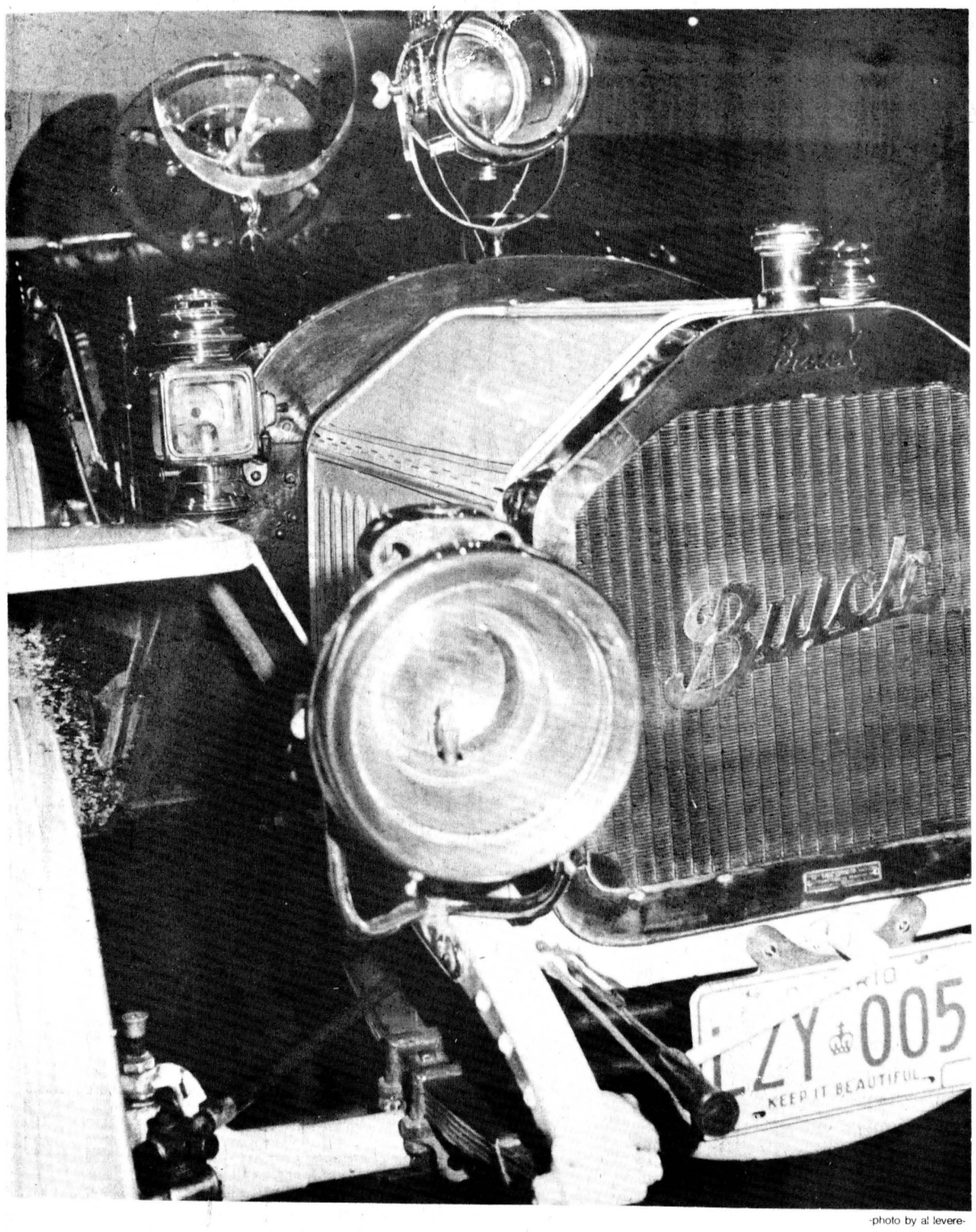

-photo by al levere-

THE CHESTERVILLE RECORD
Second Class Mail Registration No. 0242
P.O. Box 368 — Chesterville — 448-2321 - 2322
Subscription Rates: $8.00 per year, within a 40 mile radius of Chesterville, $10.00 per year, outside the 40 mile radius U.S.A. and Foreign, $15.00 per year
Member of the Ontario Weekly Newspaper Association
A ST. LAWRENCE PRINTING CO. LTD. PUBLICATION

the editor's notebook

Judging by the amount of concern by downtown businessmen last week to the statements of United Counties planner Larry Cotton and Cornwall city planner Abdul Ismaili that a shopping plaza built on the edge of the village would kill downtown business, council should approach the situation with extreme delicacy. Both the planners were very emphatic in their declarations of the deleterious effects a plaza would have on the downtown core, but perhaps their statements were prompted more by a sense state of emergency in having village council beat Ontario Municipal Board approval of the zoning change in the Queen St. West "shopping plaza land" to the punch.

They tempered their remarks towards the end of the evening. suggesting that council should seek legal opinions before going ahead with a bylaw rescinding the zoning change, and also suggesting that downtown businessmen should be contacted to get their views on the subject.

The following night the Chamber of Commerce adopted an even more cautious approach when members decided not to take action but to leave any questioning of the zoning change up to the downtown merchants themselves. The Chamber acted quite rightly: there were only three downtown merchants at the meeting and the majority of those present felt that to take action in behalf of the downtown when central business area merchants show their continuing lack of concern for the Chamber would be to act precipitately. Granted, there are usually more than three downtown merchants present at Chamber meetings, but the representation from village merchants rarely amounts to a majority of their number and for the Chamber to involve itself in controversy in their behalf would be asking too much. The last time there was a good representation of those operating businesses in the downtown area was during the Great Shopping Plaza Scare of two years ago. Since then, the feeling of security and somnolence has again prevaded King and Main Streets and it looks as if it will take another major shake-up to get downtown merchants to take an interest in the village again.

-robin morris-

Ed Lumley showed how crafty a politician he has become with his sneak preview Monday night of the amount of federal involvement in the joint rural development agreement for Eastern Ontario with the provincial government. Mr. Lumley's "guess" was that Ottawa would be kicking about $50-million for agricultural, tourism and forestry development into Eastern Ontario and his announcement to about 40 members of tri-county farm organization in Finch should have the effect of blunting the newsworthiness of the nomination of Conservative Dick Aubry last Thursday night.

Mr. Lumley will insist that his meeting with farm organization representatives was not a bit of pre-electioneering, but be that as it may, Mr. Aubry will have a hard time criticizing the news that Eastern Ontario will be getting a $50-million boost from Ottawa, with a large amount of this to be spent to relieve flooding in Matilda Township, one of the municipalities tacked onto the riding for the next election.

The MP showed the double-edge of his political knife Monday night, cutting a slab off Mr. Aubry's professed lack of information on agricultural issues while at the same time getting in a hard knock at the provincial government for its repeatedly premature announcements that the agreement between the two senior governments was ready for signing. The province has already been forced once to pull in its horns and admit that it was jumping the gun in announcing federal involvement in either a general agreement for Eastern Ontario or a cost-sharing agreement on the South Nation and now that Ottawa has Queens Park on the rack, it can't resist giving the ropes another twist. The province has attempted to make political hay out of the South Nation but it ends up that Ottawa is reaping the greatest electoral benefit.

-robin morris-



Award winners at Saturday night's Connaught Rod and Gun Club banquet were: seated Carl Barkley, Ralph Merkley - overall points winner - and Frances Barkley; standing, conservation officer Eric Johnston, Harold Munroe, Earl Casselman, Ed McMillan, conservation officer Ron Sprigings.

- staff photo -

R. Merkley top sportsman

(Staff) - Ralph Merkley was honored as the top outdoorsman of the year by the Connaught Rod and Gun Club at its annual award banquet Saturday night at the Chesterville Legion Hall.

Merkley was presented with the overall points trophy on the strength of his first-place finishes in two of the club's six classes.

He received a hunting vest for bagging the biggest duck - Smallmouth bass - first, Earl Casselman, 4-lb. 4-oz., coat; second, Mrs. Albert Merkley, 3-lb. 8-oz., net.

Pike - first, Ralph Merkley, second, Harold Munroe, 10-lb, 15½-oz., vest.

Duck - first, Ralph Merkley, second Ed McMillan, 2-lb. 14-oz., minnow pail.

Goose - first, Carl Barkley, 11-lb. 6-oz., hip waders, second Steven Little, 11-lb., light and battery.

3lbs. - and a knife for the biggest pike registered with the club this year - a 12-lb. 10-oz. catch.

Other prize winners were: mudpout, first and second, 1-lb. 10-oz. and 1-lb. 4-oz., Garry Tyo, who received a rod and reel.

Pickerel - first, Donnie Gillard, 8-lb. 10-oz., hunting jacket; second, Mrs. Albert Merkley, 5-lb. 11-oz., tackle box.

Midget final tied at game

(Staff) - The championship series for the midget division of the Carleton Dundas Minor Hockey League has been reduced to a four-point set.

The series was originally a six-point but the local Flyers and Winchester split the first two games. Winchester won the opener 3-2 here Friday night and the Flyers tied up the set in Winchester Monday night with a 5-2 decision.

Doug Coleman won Friday's point-duel over Chesterville's Garry Beckstead.

Coleman got Winchester started on the right foot, beating Eddie Witteveen just 13 seconds after the opening faceoff.

Beckstead tied the score on the powerplay late in the middle frame but before the teams could change ends Darrell Shelp put Winchester back into the lead with Coleman drawing the assist.

The Chesterville powerplay clicked again early in the final stanza with Beckstead getting his second goal of the night.

But with 7:50 left to play, Coleman fired the eventual winner. Shelp also played a part in all the Winchester goals.

Winchester received four minor penalties in the game.

Monday night, Beckstead again led the Chesterville charge with the Flyers getting in front 2-0 and 4-0 at the periods.

Beckstead popped his first goal at 5:23 and he added his second at 7:53.

At the 2:04 mark of the second frame, Glen Patterson upped the margin to 3-0 and Terry Barkley made it 4-0 just over two minutes later.

Peter Marriner broke Witteveen's shutout bid with 7:06 left in the game and he collected his second goal to make it 4-2 with 5:45 remaining.

Just over a minute later, Kenny Shay got Chesterville's final goal.

Six minors were called in the game with four going to Winchester.

Atom Bs lose out to Morrisburg

(Special) - Last Thursday night the Atom B Flyers travelled to Morrisburg for what turned out to be their final game of the season.

It was a close game where the Flyers had the edge in play, with many close calls. However, the Morrisburg net minder came through with a superb effort.

Goals for Morrisburg were scored in the first and third periods by Martin Yerxa and Gordie Johnston. The Flyers single marker was by John Mackler single marker was by John Mackler in the second.

The Flyers played all out hockey right through the season and have given an excellent account of themselves. Coach Doug Rance and the parents can be genuinely proud of the boys for a job well done.

While the season's play has ended the boys are looking forward to Thursday March 22 when an Atom B Tournament will be held in Winchester.

DFL looking to intermediate entries

Major softball changes brewing

CARDINAL (Staff) - Hold on to your chairs softball fans there may be a major shuffle in the making within the next few weeks as leagues sit down to chart their summer plans.

Dundas Fastball League held its first organizational meeting here Monday night and major reconstruction of the circuit is in the brewing stage.

The league operated with only five teams last year - Williamsburg, Brockville, Cardinal, Maynard and Domville -but that number may be increased drastically by the time the first pitch is thrown this season.

Representatives from Williamsburg, Cardinal, Brockville and Maynard Monday night approved the league go to an "open" format similar to that recently adopted by the Ottawa Metro Fastball League whereby teams of any level can compete.

The Ottawa league will this coming season have three senior calibre teams, one junior and seven intermediate.

DFL officials Monday night approved that format along with a change in the league's name to "Dundas Senior-Intermediate Fastball League". Now the league fathers must go shopping for new teams in the area's several intermediate leagues.

The move was prompted by a Kemptville contingent which requested entry into the league but as an intermediate level team.

Maynard team officials were not certain as to what the Roadrunners would be doing about the coming season. Coach John Sommerville said his team may merge with Domville Aces but if Domville is not interested in joining the league, the Roadrunners would be seeking a one year leave of absence.

League officials and representatives of any ball clubs interested in possible entry into the league are asked to contact Lynne O'Brien at Morrisburg or Allan Hoy or Hugh McKay, both at Brockville.

Hoy was returned for his second year as league president while Miss O'Brien will remain as secretary-treasurer and McKay will again be past-president.

The league will hold another meeting at 7:30pm Mon., April 2 at the Cardinal Legion.

Atom As blanked 1-0 in final opener

(Special) - Last Tuesday, Finch Atoms bolstered by members of their novice squad visited Chesterville for an exhibition game. The Flyers skated to an 11-4 victory. Danny Dubois led the Flyers with five goals. Rudy Witteveen and Mike Harper each counted two while Jamie Cheney and Hugh Craig each added singles. Kem McRae and Pat Sullivan each scored two for Finch.

Sun., March 11 marked the opening game of the finals in the Atom "A" division of the CDMHL. Metcalfe held the home ice advantage as Chesterville played the visitors, still flying after their semi-final against Winchester. Metcalfe scored a 1-0 victory on a second period goal by K. Acres.

The game was as good a game as any you would see played by players of atom age. Both teams had numerous scoring chances but the goalies reigned supreme.

The second game will be played at 7pm tonight (Wednesday) in Chesterville where the Flyers will attempt to even up the series.

PLAYER OF THE WEEK

Centre Danny Dubois is one of the Flyers who finished in the top ten scorers in the CDMHL. Danny picked up more of his points setting up line-mates yet he has taken to netting the puck himself lately. He has scored 16 goals in his last ten games.

Keith Blair is a member of the Flyers' rugged corps of wingers. A veteran of only one season in minor hockey Keith has improved with every game.

CHESTERVILLE

Just arrived for Spring

JANMART

Jackets, Dresses Jeans and Slacks from S.D. Lonn, Indiana, Claire Bell and Tam O'Shanter

Ladies Big Blue jeans and cords

PHONE 448-3396

THE OTTAWA VALLEY FARM SHOW

Lansdowne Park, Ottawa

MARCH 20, 21, 22, 23

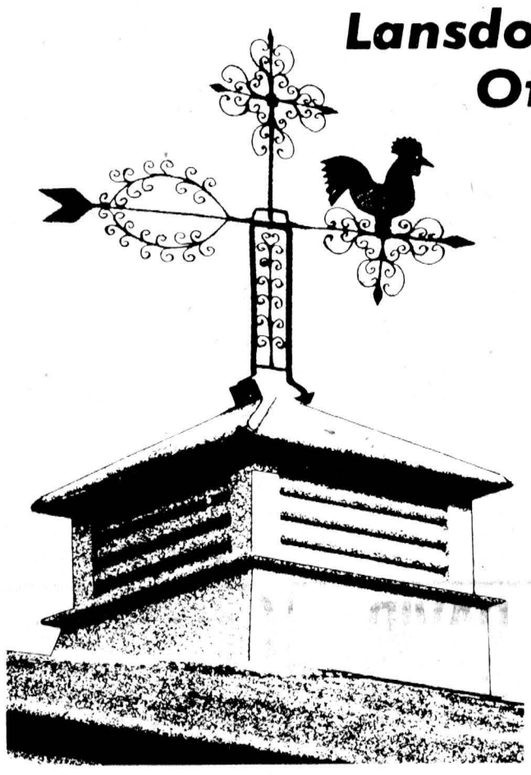

★ Championship Seed and Forage Show
★ Farm Machinery and Equipment Show
★ Educational and Commercial Exhibits
★ Jersey Sale - Tues. March 20, 1 p.m.
★ Steer Show - Wed. March 21, 6:30 p.m. Sale 7 p.m.
★ Hereford Show - Thurs. March 22, 10 a.m. Sale 1 p.m.
★ Calf Sale after Herefords
★ Simmental Sale - Fri. March 23, 1 p.m.

FOR YOUR OFFICE EQUIPMENT NEEDS

SUPERIOR BUSINESS MACHINES LTD • MACHINES DE BUREAU LTEE

I.B.M. TYPEWRITERS • CALCULATORS
PHOTOCOPIERS • BOND COPIERS
SUPPLIES AND SERVICE

KENNETH HERMAN 235-7285

Exquisite Bridal Fashions

- Bridal Gowns
- Bridesmaid Gowns
- Mother-of-the-Bride Gowns
- Bridal Lingerie
- Travelling Ensembles

BRIDAL SALON
2nd Floor

Vogue

VOGUE SHOPPE
500 MONTREAL ROAD
CORNWALL

LEO A. LALONDE ELECTRIC

Commercial
●
Industrial
●
Residential

Electric Heating Specialist

987-2910

Box 222 Crysler

Guess What's Cooking At

MARY'S RESTAURANT

Winchester 774-3733

TAKE-OUT PIZZA

CHINESE FOOD

Except Mondays - STARTING MARCH 8th

All cooking by ARTHUR LEE (talented chinese chef, 10 years experience)

★ OUR NEW MENU ★

SERVED AFTER 4:00 P.M.

EGG ROLL 40c

FRIED RICE
1. BACON FRIED RICE 2.45
2. MUSHROOM FRIED RICE 2.45
3. BEEF FRIED RICE 2.55
4. CHICKEN FRIED RICE 2.55
5. VEGETABLE FRIED RICE 2.40
6. SHRIMP FRIED RICE 3.10

SPARE RIBS
7. DRY GARLIC SPARERIBS 3.95
8. BREADED SCALLOPS Sweet & Sour or Pineapple or Dry Garlic 5.25

SHRIMPS
9. DRY GARLIC SHRIMPS 4.60
10. PINEAPPLE SHRIMPS 4.60
11. SWEET & SOUR SHRIMPS 4.60

CHOW MEIN
12. VEGETABLE CHOW MEIN 2.65
13. MUSHROOM CHOW MEIN 2.70
14. BEEF OR PORK CHOW MEIN 2.90
15. CHICKEN CHOW MEIN 2.90
16. SHRIMP CHOW MEIN 3.65

CHOP SUEY
17. VEGETABLE CHOP SUEY 2.55
18. MUSHROOM CHOP SUEY 2.60
19. BEEF OR PORK CHOP SUEY 2.75

CHINESE SOUP $1.00
20. CHICKEN CHOP SUEY 2.75
21. SHRIMP CHOP SUEY 3.60

SWEET & SOUR
22. SWEET & SOUR CHICKEN BALLS 3.55
23. PINEAPPLE CHICKEN BALLS 3.55
24. SWEET & SOUR SPARERIBS 3.65

COMBINATION PLATES
25. CHICKEN FRIED RICE with GARLIC SPARERIBS 3.50
26. CHICKEN FRIED RICE with CHICKEN CHOP SUEY & SWEET — SOUR CHICKEN BALLS 3.80
27. CHICKEN FRIED RICE with DRY GARLIC SPARERIBS & SWEET & SOUR CHICKEN BALLS 4.20
28. CHICKEN FRIED RICE with CHICKEN CHOW MEIN & GARLIC SPARERIBS 4.30
29. CHICKEN FRIED RICE with SWEET & SOUR CHICKEN BALLS 3.95
30. CHICKEN FRIED RICE with PINEAPPLE SHRIMPS 4.90
31. CHICKEN FRIED RICE with DRY GARLIC SHRIMPS & SWEET & SOUR CHICKEN BALLS 4.35
32. CHICKEN FRIED RICE with SWEET & SOUR SHRIMPS & DRY GARLIC SPARERIBS 4.75
33. CHICKEN FRIED RICE with PINEAPPLE CHICKEN BALLS & SWEET & SOUR SCALLOPS 4.35
34. CHICKEN FRIED RICE with DRY GARLIC SPARERIBS & SWEET & SOUR SCALLOPS 4.45
35. CHICKEN FRIED RICE with ALMOND CHICKEN SOO GUY & GRAVY 3.95
36. CHOPPED STEAK with VEGETABLES, ONIONS, CELERY, GREEN PEPPERS 4.25

Finch Township goalie credited with goal in 5-2 win

THE CHESTERVILLE
RECORD
SPORTS
PAGE 11, WED., MARCH 14, 1979

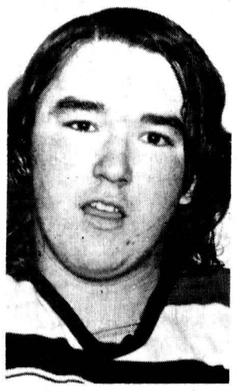

JIM HUME

MAXVILLE (Staff) - One really nevers knows what to expect in junior hockey circles these days and the Eastern Ontario Junior C Hockey League ranks high on the list for surprises.

Even those people who keep an eagle's eye view on the league happenings are sometimes left shaking their heads in amazement after some games.

Like all other amateur and professional hockey leagues, fisticuffs have not yet been done away with and the EOJCHL, this season, adopted the five-goal or more games from a number of individuals.

Sunday afternoon, they added one more phrase to that already lengthy list of "surprises" when Finch Township goaltender Jim Hume was credited for scoring a goal in his team's 5-2 win over the Maxville Highlanders in the first game of their six-point semi-final series.

Finch Township manager Leonard O'Donohue was still chuckling over the Hume goal and the win early Monday night.

His comment on the game was "neither team played up to par. I think we were both trying to feel each other out".

People who attended the game were also still laughing to themselves about Hume scoring.

O'Donohue says his talented puckstopper didn't score into an empty-net in the final minute of the game but it's too late now - it will go in the league annals as such: "Jim Hume of the Finch Township 76s, in a 5-2 victory over the Maxville Highlanders Sun., March 11, 1979, became the first goaltender to ever score a goal in the Eastern Ontario Junior C Hockey League."

Hume is not a stranger to the league records. He captured the league's best goaltender award for three seasons running and this year, in the last season, lost out for a fourth time by a mere three goals.

Hume has been known on occassion to clip the odd passer-by with his stick to earn minutes in penalties and he has even outpointed other members of his team during the season with assists. This past season, he counted four assists and 22 minutes in penalties.

O'Donohue and Maxville coach Richard Scott are both non-believers that Hume scored but are willing to let the record stand.

Describing the play, O'Donohue said forward Eddie Gove and defenceman Gerry McGillis were both close to Hume when he blocked a Maxville shot from the point in the final minute. The puck dropped to the ice and fired the length of the ice into the empty cage with 29 seconds left on the clock and Maxville net-minder Peter Wensink on the bench in favor of an extra attacker.

O'Donohue said there was a scramble in front of the Finch Township net and he could easily see how the referee could make a mistake in identifying the proper goal scorer.

Both O'Donohue and Scott called the game not one of the best they have ever seen with both teams failing to finish off their plays around the net.

Finch Township clicked quickly in the game with Rick McGillis getting the first of his two markers at 1:43 of the first frame.

Steve Kavic evened the count at 9:17 and Randy Robertson, a big shooter during the regular campaign for the Highlanders, gave Maxville the lead with 2:31 remaining in the middle frame.

The score remained that way until the final five minutes of the game when the 76s pulled off their girdles and the Highlanders slipped theirs on.

McGillis tied the score with 4:07 left and Eddie Gove, a going concern throughout the contest, netted the eventual winner at 12:44. Bill DeWit ran the score to 4-2 at 13:11 before Hume closed out the scoring at 14:31.

Of the 19 minor penalties called in the game, nine went to Finch Township and 10 to Maxville.

Second game of the six-point semi-final series goes at 8pm Saturday at Finch with game three back in Maxville at 2pm Sunday.

In four regular season meetings, Finch Township outscored Maxville 17-14 as they split the eight points. Two games ended tied, 3-3 and 4-4 while Finch Township won 6-3 and Maxville won 4-3.

Scott is worried about league scoring champ Brian Wensink, back from a weeks' holiday in Florida having problems hitting the target.

Maxville ousted Alexandria from the playoff scene Saturday night in the Glens with a 7-1 win to sweep that four-point set 4-0. Maxville won the opener the previous Sunday 8-2.

Mike Sullivan counted the lone Alexandria goal as the Highlanders got a two goal effort from Allan Blaney. Single markers were added by Steve Kavic, Sandy McIntosh, Wayne Kippen, Kelly Kavic and Ricky Wensink.

Osnabruck Kings get crowned

FINCH (Staff) - Osnabruck Township Kings will be doing something their not accustomed to - watch the second round of EOJCHL playoffs from the sidelines.

The Kings have been perennial lion tamers in recent years but last Wednesday were ousted in straight games by the Char-Lan Rebels. Char-Lan won the four-point series opener 6-4 and they took last week's game here by a 9-4 margin.

	GP	W	L	T	F	A	PTS
Series A							
Maxville	2	2	0	0	15	3	4
Alexandria	2	0	2	0	3	15	0
Series B							
Embrun	3	2	0	1	11	6	5
Crysler	3	0	2	1	6	11	1
Series C							
Char-Lan	2	2	0	0	15	8	4
Osnabruck Twp.	2	0	2	0	8	15	0
Series D							
Finch Twp.	2	2	0	0	6	3	4
Chesterville	2	0	2	0	3	6	0
Series E							
Finch Twp.	1	1	0	0	5	2	2
Maxville	1	0	1	0	2	5	0
Series F							
Embrun	0	0	0	0	0	0	0
Char-Lan	0	0	0	0	0	0	0

Series E and F are six-point series with the winners of the two semi-final sets to advance to an eight-point championship series.

Finch Township and Maxville play their second game at 8pm Saturday at Finch Arena with game three back in Maxville at 2pm Sunday.

Series F opens at 8:30pm tonight (Wednesday) in Embrun. Game two is set for 8pm tomorrow (Thursday) at Williamstown with the third game at 2:30pm Sunday in Embrun.

Char-Lan advances to meet Embrun in a six-point semi-final series. That gets started at 8:30pm tonight (Wednesday) in Embrun with game two back in Williamstown at 8pm tomorrow (Thursday).

Osnabruck dropped the Rebels out of the playoffs in the early round last year and two years ago it was the Finch Township 76s that took the first round wrath of the "upsetters" from the riverfront.

Penalties again played a major factor in the Osnabruck defeat but it was the minor infractions handed to the Rebels that caused the distress.

Rebels counted three powerplay goals in the opening win and the Kings knew they had to remedy that situation.

They cut the Rebels to one powerplay goal in the second game but were unable to handle Char-Lan when they were shorthanded. Rebels scored five shorthanded goals and four of those with Osnabruck enjoying a two man advantage.

The teams were tied at 2-2 after one period before the Rebels moved in front 5-3 after two frames.

Kevin Wells, Clayton Ouderkirk, Brad Shaver and Kevin Middleton scored in that order for Osnabruck.

Char-Lan got shorthanded goals in the first frame from Dale Lafave and Kevin Fontaine.

Harvey Primeau notched a pair in the middle stanza and Ray Bourdon counted a powerplay effort.

Kent Spink, Lee Sheets, Lafave and Fontaine scored in the final frame as the Rebels took control.

Each team was handed a fighting major while the Rebels had 14 minors and Osnabruck seven.

In four regular season meetings, Embrun had a decided advantage over the Rebels. They won three of the four games and outscored Char-Lan 26-14.

Embrun lost their first meeting with Char-Lan 4-2 before winning 6-5, 10-1 and 8-4.

Stormont's over 40 tournament Sunday

FINCH (Staff) - Three of last year's four finalists are entered in this Sunday's Third Annual Stormont County 40 Years Plus Oldtimers' Hockey Tournament at Finch Arena.

Defending grand champion Cornwall Oldtimers and finalists Stormont are both entered again along with B division runner-up Berwick. Last year's B division winning Dollard Des Ormeaux will not be in Sunday's eight team event.

First round action of the double elimination tournament starts at 10am with Stormont Countymen playing Berwick Oldtimers.

Cornwall Oldtimers meet Massena Potbellies at 11am, Embrun A&R Gregoire plays Blackburn Oldboys at 12 noon and Ottawa Old Pros go against Nepean Golden Blades at 1pm.

Semi-final games are scheduled for the afternoon with the B final at 6pm and the grand championship match at 7pm.

Most valuable player awards and other individual awards will be presented upstairs following the final game. They are donated by Carling-O'Keefe Breweries.

An added feature to this year's tournament is a full breakfast (juice, ham and eggs, home fries, toast and coffee) served upstairs from 10am-1pm with general admission of $2.

Winchester
FAMILY STYLE ENTERTAINMENT
DOORS OPEN 7:00 P.M. CONTINUOUS FROM 7:3[illegible]

THURSDAY 15 — FRIDAY 16 — SATURDAY 17

GOING SOUTH
A fine comedy western starring award winner
Jack Nicholson and Mary Steenburgen.
Outlaw Nicholson is saved from hanging by a local ordinance reading:
"Any property-owning lady can save a man from the gallows by marriage."
Recommended Adult Entertainment

SUNDAY NIGHT SPECIAL FOR
WINTER SCHOOL BREAK March 18, 10 p.m.
THE AMSTERDAM KILL
A fast moving smuggling feature
starring Robert Mitchum and Richard Egan.
The meanest Mitchum movie yet.
Recommended Adult Entertainment

CONFESSIONS OF A SUMMER CAMP COUNSELLOR
Another in the series like Confessions of a Driving Instructor.
The funniest "take off" of the season.
Starring Robin Askwith and Anthony Booth.

MONDAY 19 — TUESDAY 20 — WEDNESDAY 21

WOODSTOCK
The largest outdoor "Rock Concert" of all time.
Remember when being a hippie was in style—
The gathering covered several farms and engaged many police
to direct the traffic. Many musical groups.
Recommended Adult Entertainment



We're
Tall On Enjoyment!
When it's time to unwind stop in and relax at our place.
Your favorite drinks, friendly people
PIZZA
FRIED CHICKEN
STEAKS AND CHOPS
LOUIS' Restaurant
CHESTERVILLE
448-2051 • 448-3392
MONDAY — 7am-3pm
TUES., WED., THURS. 7am-11pm
FRI. — 7am-12pm
SAT. — 8am-12pm
SUN. — 9am-10pm

DAVID BROWN
CONSTRUCTION
WE ALWAYS DO A Super Job
EXCAVATING & EQUIPMENT RENTALS
SEWER & WATER INSTALLATION
BACKHOE, TRUCKING & BULLDOZING
SAND & GRAVEL
ASPHALT PAVING
Residential & Commercial
For FREE Estimates Call:
INGLESIDE — 537-2260

MIKE'S Auto Body
MAIN STREET
CHESTERVILLE ONTARIO
K0C 1H0
PHONE 448 3325
NOTICE
WE HAVE DISCONTINUED OUR GAS SERVICE TO DEVOTE MORE TIME AND EFFORT TO OUR MAIN LINES.
WHEEL ALIGNMENT
FRAME STRAIGHTENING
BODY REPAIR & REFINISHING
WE WOULD LIKE TO THANK YOU FOR YOUR PAST YEARS OF PATRONAGE AND WE LOOK FORWARD TO SERVING YOU IN OUR MAIN LINES.
Complete Collision Repairs
Wheel Alignment • Painting & Customizing

Houle farm equipment PROGRESS FIRST
78" MANURE PUMP
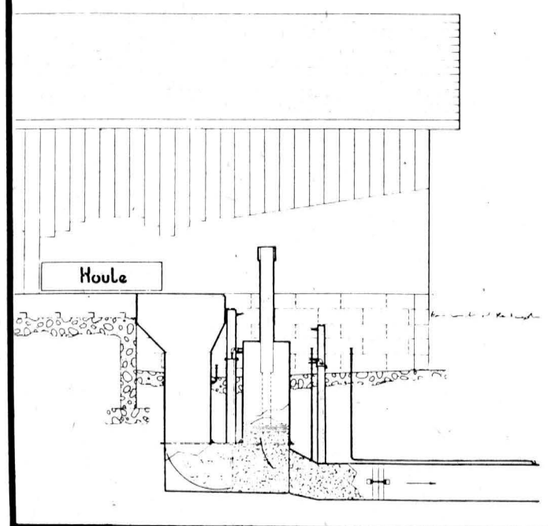

WITHOUT DEEP PIT
• Lower installation cost
• Can be installed faster
• No delay due to pit construction
• No cement to reinforce the pump
• No sump pump required
• Easy access to mechanical components without any excavation
B-B CONSTRUCTION
NEWINGTON 984-2898
WILLIAMSBURG 535-2081

amc/jeep Embrun A WINNING TEAM
The Success Story Built on Value.
has luxury at an affordable price.


CONCORD DL 2-Dr. Sedan
$5,662.
• 121 CID, FOUR, 2-BARREL
• AUTOMATIC TRANSMISSION, COULUMN SHIFT
• BRITISH BRONZE METALLIC
• VINYL ROOF
• BLACK PAINT STRIPE
• 3.58 AXLE RATIO
• POWER STEERING
"WE BELIEVE IN SERVICE"
Front Disc Brakes, Individual Reclining Seats, Wood Grain Instrument Panel, Custom Interior Trim, Digital Clock, Landau Vinyl Roof Front-Rear Bumper Guards, Side Scuff Mouldings, Hood Ornament and Window Split Mouldings, Wide Rocker Moulding, Wheellip Mouldings, Driprail Mouldings, Dual Pinstripe, 22 Gal. Fuel Tank, D78X14 WSW Tires, Colored Keyed Wheel Covers, Spare Tire Cover, 2-Speed Electric Wipers, Electric Windsheild Washer, Courtesy Lights, Day-Night Mirror, Dual Horns, Parcel Shelf, Extra Quiet Insulation, Front Sway Bar.
AMC CONCORD DL
amc/jeep Embrun A WINNING TEAM
378, rue Notre-Dame Embrun, 443-3381

Winchester Hawks advance, wait on Lions-Jets series

(Staff) - Winchester Hawks will have a few days in preparation for either the Morrisburg Lions or Metcalfe Jets in the ODJBHL St. Lawrence division championship series.

Winchester steamrolled Cardinal 12-4 last Wednesday and posted a 6-4 win Saturday to sweep their best-of-seven semi-final set. While they were breezing past the Broncos, second place Morrisburg was getting a handful from Metcalfe.

Morrisburg won the first two games and they go into tonight's (Wednesday) sixth game at 8:15pm at Metcalfe with a 3-2 lead in games. Jets dropped the Lions 7-5 last Wednesday but Morrisburg came back to win 8-6 Friday and Metcalfe won 5-2 Sunday afternoon.

A seventh game, if required will be played at 8:30pm Friday at Morrisburg.

If Morrisburg wins tonight (Wednesday) the final will start in Winchester at 8:30pm Friday. If the Morrisburg-Metcalfe set goes to the seventh game, the championship series will not start until 2:30pm Sunday at Winchester.

Top Scorers
St. Lawrence Division

	G	A	PTS
Al McLean-Win	6	10	16
Fred Osler-Card	4	10	14
Dave Sullivan-Win	9	4	13
Jim Whelan-Morr	8	5	13
Leo Lafortune-Morr	5	8	13

Dave Sullivan and Al McLean were the big shooters in the 12-4 romp for Winchester. Sullivan counted four goals as McLean scored twice and set up four others.

Barry Casselman also scored twice as singletons went to Brad Sullivan, Brian Moran, Dan Lee and Mike Moran.

Hawks led 4-2 and 7-3 at the period breaks.

Fred Osler scored twice and set up the other goals by Jeff Lacombe.

Of the 12 minors called, seven went to Winchester.

Winchester was harder pressed Saturday in Cardinal with Brad Sullivan salting away the victory with an empty-net goal in the final minute. Hawks had to come from behind for the win, trailing 3-2 going into the last period after a scoreless first frame.

Mike Moran had two goals for the winners as Barry Casselman, Rudy Grisel and Dave Sullivan got goals.

Fred Osler also got in on every Cardinal goal, scoring once and drawing an assist on two by Dick Kiah and one from Rob Robinson.

Nine minors were handed to each team with the Hawks taking an additional major penalty.

Metcalfe hit the win column in Morrisburg last Wednesday night and they had to rely on an empty net goal to insure the win.

Jets led 2-1 and 3-1 at the periods but fell behind 4-3 after a brief Morrisburg scoring flurry.

Mark Beaupre scored twice for the Lions as Mark Payment, David Myers and Rob Reynolds accounted for the other goals.

John Lawrence scored two, including the insurance goal, for the winners. Steve Fox notched the winner at 14:17 of the third and other goals went to Tom Bissonnette, Dan Pantuso, Tyrone Franey and Rick Nesseth.

Jets received 11 of the game's 21 minor penalties.

Morrisburg also lost rookie Gary Jarvis with a bruised rib.

Friday night, Metcalfe had a 5-1 first period lead go out the window with scoring champ Jim Whelan leading the Lions back into the fold and a 3-1 series lead.

Morrisburg trailed 5-0 at the one time in the opening frame and they went to the dressing room after 40 minutes with a 5-5 tie.

Whelan counted a hat trick and an assist as Leo Lafortune scored twice. Dave Myers, Mark Payment and Chris Greer got single markers.

Metcalfe counted three first period goals on powerplays. Barry Hicks, John Lawrence, Tyrone Franey, Tom Racine, Mike Byron and Steve Fox scored.

The game also marked the return to the lineup for Kevin Mackler, missing since Jan. 28 with a rib unjury. But they lost Lance Telechow in the first frame for three games with a match penalty for spearing and a game misconduct for shooting the puck at the referee.

Other than that brief scene, the game was tame with 13 minors called and seven going to Morrisburg.

Tom Racine, Metcalfe's top sniper in the regular season, stole the show in Morrisburg Sunday afternoon with a hat trick in pacing the Jets.

Leo Lafortune and Tyrone Franey got goals in the first period and Racine matched Jim Whelan's second period marker.

Racine counted the winner at 4:40 of the third and he finished his hat trick at 16:44 with Steve Fox capping the afternoon with an empty-net goal at 19:59.

Each team received 10 minor penalties.

Berwick, Finch face elimination in NSLBL play

FINCH (Staff) - Defending league and playoff champs, Berwick, face elimination going into this coming Monday night's North Stormont Ladies' Broomball League playoff triple-header at Finch.

Berwick, second place finishers to Newington in the regular season, bowed 2-0 to Crysler in the opening game of their best-of-three semi-final here Monday night.

Newington got past Finch 1-0 in the other championship round game as Chesterville and Ingleside played to a scoreless draw in the consolation round contest.

Jean Rutley posted the shutout for Newington as Patsy Adams netted the game's lone marker with about five minutes to play in the second period.

The second game went down to the final minute with Nancy Konick's last minute empty-net marker clinching the shutout win for Crysler.

Chris Yelle had scored in the second frame for fourth place finishing Crysler. Anna Patenaude recorded the shutout.

This coming Monday, Avonmore meets Ingleside in the total point consolation round playoff at 8pm. Newington goes against Finch at 9pm and Berwick meets Crysler at 10pm.

In the evening's final game, Bev Giles stood steadfast in the Chesterville cage and Muriel Stewart matched her effort at the other end of the ice.

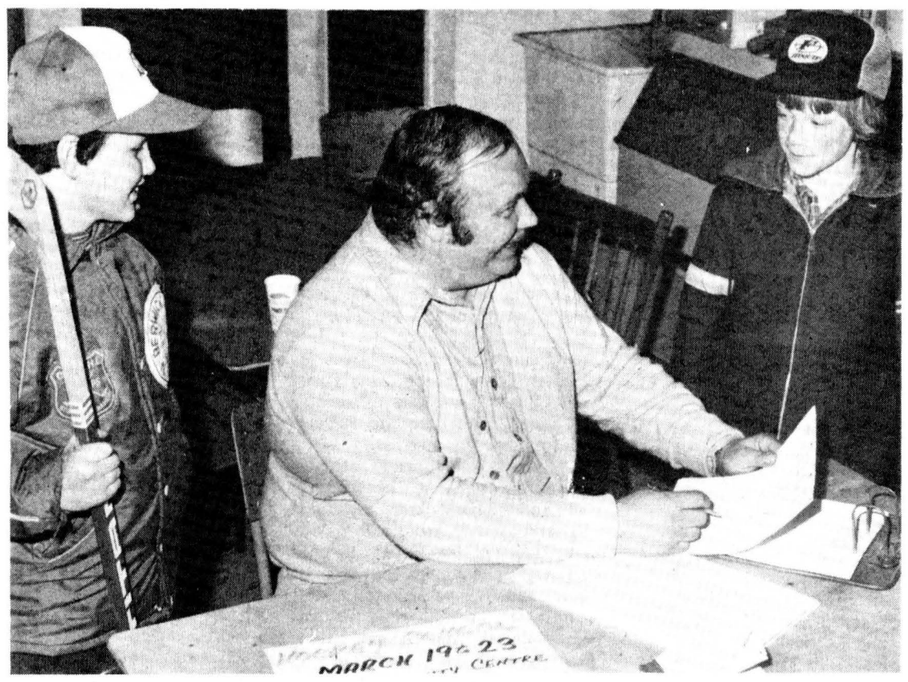

Finch Hockey School next week

Finch Hockey School register Don Vollrath, centre, has two more busy dates scheduled to accept registrations for the annual hockey school. Those dates are 7-10pm Thurs., March 15 and 9am-1pm this Sat., March 17. The fee is $25 each and it includes a hockey school sweater and on-ice and off-ice instruction from Monday to Friday next week. Above Don is accepting registrations from Tim Ouderkirk, right, and Kenneth McRae, left. - staff photo -

Juvenile tournament Saturday

(Staff) - Chesterville Fire Department is sponsoring the annual Juvenile division hockey tournament at the local arena this Saturday.

Eight teams will be competing in the double elimination tournament which features 10 games with action starting at 8am and carrying through to 6pm.

The consolation final is set for 4pm and that is followed at 5pm with the grand championship game.

Host Chesterville Flyers meet Richmond in the tournament opener at 8am while Winchester meets Canterbury at 9am, Kemptville plays Clayton, N.Y., at 10am and Edwardsburg Township goes against Westport at 11am.

South End Carpet Centre



Lifetime Guarantee with Installation
Sold and Installed by
BERNIE CURRAN
Winchester, Ontario

TELEPHONE 774-2173
½ Mile South of Winchester's CPR Tracks,
Just Off Hwy. 31 and 43 By-Pass

FARM BUILDINGS



Renovations,
Additions, Machine Sheds, etc.
please call Glenn McDonell
535-2006

SPRING CLEARANCE



Ceiling Tile
½ x 12 x 12 ODD LOTS
384 sq. ft. Stiple Tile Plain
1472 sq. ft. Fresco
512 sq. ft. Carrara
576 sq. ft. Micro
192 sq. ft. Mosaic
448 sq. ft. Fissured
all at
20¢ sq. ft.
All Sales Final
All Sales Final

Always A Buy At A Pal Yard
Retail Lumber and Building Supplies



Hwy.31, just south of Winchester 774-2830

STORMONT COUNTY'S 40 YEARS PLUS
OLDTIMER'S HOCKEY TOURNAMENT

3RD ANNUAL



SUN., MARCH 18TH

TOURNAMENT ADMISSION $2.00 EACH

"B" "A"

STORMONT COUNTYMEN
10am
2pm
BERWICK OLDTIMERS
3pm
CORNWALL OLDTIMERS
11am
6:00pm
MASSENA POTBELLIES
7:00pm
EMBRUN A&R GREGOIRE
12 noon
4pm
BLACKBURN OLDBOYS
5pm
OTTAWA OLD PROS
1pm
NEPEAN GOLDEN BLADES

DON'T FORGET BREAKFAST
SERVED FROM 10A.M. TO 1P.M.
INCLUDED IN GENERAL ADMISSION
FINCH ARENA
EVENT SPONSORED BY
THE STORMONT COUNTYMEN SPORTS CLUB



TOWN LEAGUE
HOCKEY DANCE
CHESTERVILLE COMMUNITY HALL
Fri., MARCH 16
9PM-1AM
MUSIC BY: BLAINE'S DISCO
REFRESHMENTS
AGE OF MAJORITY ON REQUEST
$2.00 per person



Vans for camping
Vans for working.
Vans for recreation.
Vans for transportation.
Vans for fun.
OVER A DOZEN IN STOCK!
Telephone (collect)
774-2620
At the Crossing
WINCHESTER

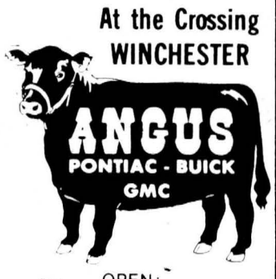

OPEN:
Mon. thru Thurs.
9 a.m. to 9 p.m.
Fri. and Sat.
9 a.m. to 5 p.m.



Do you know what turns people off?

You probably think you do. They're mostly the things that turn you off, right? Well, see how right you are. Check the habits below you think will turn people off.

☐ 1. Filling up a hot tub instead of taking a shower.

☐ 2. Turning on the floodlights to light up the house all night.

☐ 3. Turning up the thermostat, then opening a window.

☐ 4. Leaving the TV on in one room while you eat dinner in another.

☐ 5. Cooking on an element too big for the pot.

☐ 6. Brightening up the house at dusk by turning on all the lights.

☐ 7. Turning the washing machine on to launder just a couple of things.

☐ 8. Filling the kettle up to make a single cup.

If you checked them all, 1 to 8, you're right. Because waste of electricity, like anything everybody really needs, is a bad habit.

That makes all the habits above turn-offs. Which is a good reason for all of us to avoid them.

Wasting electricity turns people off.

This message is brought to you by your Hydro on behalf of people who care

HY8-3343



Embrun-Sweden contingent at Continental Mushroom Farm

Manure helped pay for trip

EMBRUN (Staff) - Advertising, flowers and manure.

One may say those three items have nothing in common but all three items played a major part in the visit to Canada for the Malarhojden-Vastertorp bantam hockey team.

Team manager Olle Qvennerstedt, explaining after his team had beaten the host Embrun Bantams 5-2 last Tuesday, said all of the Swedish boys knocked on doors in their home area to earn money for the trip.

Qvennerstedt said the idea of trip was introduced in their community by two of the parents back in November 77 and it was almost immediately decided that Canada would be the destination because "Canada is the birthplace of hockey, Canada is a name in hockey".

The other reason for visiting the Ottawa area was that flights from Scandinavia to Montreal are not very expensive and it is a short ride by bus to put them in an English section of Canada.

The 21 boys, aged 14 and 15 years, with three coaches and 14 supporters landed at Montreal's Mirabel Airport March 2 and depart for home March 16. While here they will play 10 exhibition games within Ottawa and the region.

In May 1978, noted Qvennerstedt, the campaign for an estimated $15-20,000 in Canadian money started.

Part one of the fund-raising program was to knock on doors and sell 50-kilo bags manure to be used as fertilizer. They sold 960 bags and the proceeds covered one-third of their airfair.

The second part of the program came last fall when the boys and parents went knocking again - this time selling flowers.

The third and final part was initiated late in the year as their community's business section was canvassed for advertising in two small pre-Christmas special flyers.

Costs were cut in this area by Qvennerstedt, a commercial artist, another coach who is a graphic designer and by one of the fathers who is a printer.

When the Swedish boys visited Embrun, their stay here had only just begun but Qvennerstedt said, "They (the boys) like it. This is the longest trip they've made and for many their first trip abroad."

When asked if the boys found a difference playing here in comparison to back at Stockholm, Qvennerstedt said the major change was to an indoor arena because their home arena is outdoors. Secondly, the Canadian ice surface is four metres narrower and there is less space behind the goals.

Commenting on professional hockey, he said Anders Hedberg, now of the New York Rangers and formerly of the Winnipeg Jets, is recognized as the top Swedish player and the media keeps a watchful eye on his progress in the National Hockey League.

He noted Swedish hockey fans also have their favorite Canadian players and in this category they recognize such people as Ken Dryden, Guy Lafleur, Phil Esposito and Bobby Clarke to name a few.

Qvennerstedt also noted the 1976 Canada Cup was spectacular and he personally believes Canada must bend more, like the European countries, to compete in such events. When these major events are scheduled, said Qvennerstedt, the regular season is halted.

Malarhojden and Vastertorp are two suburbs of southwestern Stockholm and the club was formed in October 1969 after a merger of the two teams.

MV plays in the "Bear League" where they reached the playoffs. They play some 40 games and train 50 times per season. That starts in August with primary training to build up strength and conditioning because they have little chance to play indoors with only six indoor rinks in greater Stockholm.



Two Swedes take over controls

Swedes display power on ice

EMBRUN (Staff) - Looking back over a pair of exhibition defeats to Malarhojden-Vastertorp of Sweden, Embrun Bantam B coach Ted Jackson admitted the big differences were skating and conditioning.

The Swedish bantams posted a 5-2 victory last Tuesday and shortly after they dropped their hosts 9-3 the following night, Jackson said "they beat us in every aspect of the game".

Jackson handled the bench duties in the opening game and Bantam A coach Barry White was responsible for the on-ice activity Wednesday night.

Jackson had watched Laroche Park of Ottawa beat MV 4-2 just a few days before and he thought a game plan of forechecking and taking away the corners would be good enough to defeat the Europeans.

But, Nils Jansson's team countered with solid bodychecking to compliment their larger statures.

MC captain Jonas Anderson started the Swedes early with a short-handed goal against Gilles Gregoire at 1:23.

Gregoire and his mates played it tighter for the balance of the frame until Anderson got his second goal on a 3-on-1 break with 1:34 left in the frame.

MV ran the count to 4-0 in the middle frame with Embrun just missing on several chances as their followers kept hoping for a goal to break the shutout.

Bjorn Eklund and Johnny Wallentin scored late in the period.

Jan Akerland made it 5-0 midway through the final stanza.

Embrun was almost out of hope in breaking the shutout until 3:37 left in the game and defenceman Alain Forgue rifled a slapshot from just inside the blueline past the outstretched glove of Sweden netminder Stellan Hartman.

With 48 seconds left in the game, Charles Godard narrowed the margin to 5-2.

Eight minors were called against Embrun and nine against the Swedes.

Wednesday's encounter was a wide-open affair with MV leading 2-0 and 6-3 at the period intervals.

Both teams had made minor adjustments in preparation and it paid off for Embrun until MV hit the sheet with two goals in 16 seconds late in the opening frame.

Daniel Lefebvre, the smallest player on the ice for either team, got one goal back early in the second stanza before MV fired two more quick goals to go up 4-1. MV scored twice in 30 seconds and Michel Dube made it 4-2 just 11 seconds later.

MV got two more goals before Charles Godard scored Embrun's third goal in the final minute of the period.

Lars Ake Gahn paced MV with three goals and two assists. Raymond Hakansson and Jonas Anderson each scored twice as single goals were counted by Raymond Gustavsson and Bjorn Eklund.

Only four minor penalties were handed to each team.

Andre Beriault, Claude Bastien and Michel Provost were the referees for the two games.

Ottawa District Minor Hockey Association president Frank Libera of Richmond dropped the puck Tuesday night and Vic Blake, organizer of the Swedish visit to Embrun, had the honors Wednesday night.

MVP plaques for both games were presented to Jonas Andersson and Andre Brisson for Tuesday's game and Lars Ake Gahn and Michel Dube for Wednesday night.

When asked if the Embrun boys learned anything from playing against the Swedish team, Jackson quickly chirped "the basic requirement is skating".



Goran Persson, left, Jonas Jansson at museum

Embrun opens heart

EMBRUN (Staff) - Embrun's young minor hockey association got its first taste of international competition here last week and the townspeople liked every busy moment of it

International ice hockey is old hat for some of the village folk but for the local youngsters, hosting a 14 or 15-year-old Swedish boy from Tuesday night to Friday morning, was like Christmas all over.

The town and its now defunct Senior Panthers hosted three international games in recent years and last week's two bantam level games aroused even more enthusiasm with over 1,000 people taking in the action.

The Swedish team from Malarhojden-Vastertorp, a suburb of Stockholm, won 5-2 Tuesday and 9-3 Wednesday, but organizers were only pleased the games were well attended and "friendship" was conveyed.

Ted Jackson explained the Swedish team was originally to play the Embrun midget team but it was changed during the last week to meet the bantam team. Embrun has only 23 boys registered to play hockey at that level so Jackson, coach of the B team, joined forces with Barry White's A squad to ice a team.

Only two boys didn't play and both of them were away on a school skiing trip.

After Tuesday's game, a reception was held upstairs in the arena for the two teams and the billets were decided.

Wednesday, the Swedish boys went to school with the Embrun boys and they spent the morning at the Embrun High School and the afternoon at the Casselman High School. After Wednesday's contest, another reception was held and the Metcalfe bantam hockey team was introduced to the Swedish players. They played against each other Thursday night.

Thursday morning, the Embrun and Swdish teams toured the Museum of Science and Technology in Ottawa, had dinner at McDonald's and toured the Continental Mushroom Farm at Metcalfe.

A Friday morning practice was held for the Swedish team and they departed for Perth and the remainder of their tour in Canada.



MVPs Michel Dube, left, Jonas [illegible]son, Lars Ake Gahn, Andre Brisson

Vic Blake drops puck for Jonas Andersson, left, Brian Duhamel



Newington Flyers have claimed the regular season pennant in the North Stormont Intermediate Men's Hockey League. Members of the first place team are: front, left, Chris Ireland, David Bancroft, Don Simpson, Blake Henderson, Marlin Presley, Grant Simpson and Brad Shaver; back, left, Lynne McIntyre, Bruce Wells, Jim Lauzon, Kim St. Pierre, Henry Jansen, Bob Petrie and Gary Leroux. - staff photo -

Newington Flyers win NSIMHL title

NSIMHL enters final week of schedule

Three teams in running for two playoff spots

FINCH (Staff) - North Stormont Intermediate Men's Hockey League regular season will go down to the wire in declaring the top finishers.

Newington Flyers last week clinched the league pennant and David Brown Construction is solidly in second place with 29 points but Avonmore, Stormont Countymen and Ingleside Oldtimers are still locked in a fierce battle for the final two playoff berths.

The three teams are separated by a mere single point with Avonmore leading the trio with 24 and the Countymen and Ingleside Oldtimers back at 23.

Three regular season games remain to settle the final ranking. The Oldtimers and Countymen face-off at 8:30pm tonight (Wednesday) and Friday's double-header has last place Berwick meeting the Countymen at 8pm and Avonmore meeting Ingleside Oldtimers at 9:30pm.

When its decided, Newington will meet the third place finisher in one semi-final round and David Brown Construction will play the fourth place finisher in the other.

Newington clinced the pennant Friday night with a 5-1 win over Ingleside Oldtimers and Avonmore blanked Finch Merchants 5-0. Sunday, Stormont Countymen nipped Avonmore 2-1 and D. Brown Construction beat Ingleside Oldtimers 5-3.

Newington got single goals from Brad Shaver, Gary Leroux, and Bob Petrie as Don Simpson scored twice. Art Sinfield scored for Ingleside.

Dennis Delaney posted the shutout in Friday night's other game as his mates rolled up a 5-0 victory.

Wayne Sproule paced the winners with a pair of goals as Murray MacMillan, Gerry McElheran and Dalton Adams contributed single goals.

Keith MacGregor was the big shooter for the Countymen Sunday night, scoring both goals as Gerry McElheran counted the lone Avonmore goal in the 2-1 game.

D.B. Brown got a three goal performance from Dale Swerdfeger in Sunday's other game as they beat Ingleside Oldtimers 5-3. Lyle Swerdfeger and Roger Swerdfeger got the other goals for the winners.

Brian Rutley, Kevin Wells and Art Sinfield scored for Ingleside Oltimers.

In CDMHL

Duff, Aqua Fun advance to final

(Staff) - David will meet Goliath for the championship in the Chesterville and District Men's Broomball League.

The best-of-five battle for the league's first ever playoff champ will start at 9pm next Monday with first place Duff Powerline meeting last place Aqua Fun Pools.

Duff finished the regular season with an 11-3-4 mark while Aqua Fun was a distant fourth at 2-15-1.

Both teams completed a clean sweep of their respective best-of-three semi-final series Monday with Duff taking Dan's Shoppe 4-1 and Aqua Fun blanking Clement Feeds 2-0.

The high-scoring Duff machine jumped into an early lead and never stopped running.

Larry Gallinger, the league scoring champ, played a part in all four Duff goals as he opened the scoring at 5:57.

With 6:50 left in the first frame, he set up Tim VanTFoort to run the score to 2-0.

Dan's held the score down in the middle stanza before Duff came to life again in the final frame. Lambert Joldersma made it 3-0 at 10:17 and Gallinger notched his second goal at 11:47.

With 6:23 left to play, Jack Hoogeveen fired Dan's lone goal.

In the second half of the weekly double-header, Bill Moran took only 28 seconds after the opening faceoff to get Aqua Fun on the scoreboard.

With 10:41 left in the game, Moran drew an assist on Dave Holmes' insurance marker.

NDDHS News

By Ron Porteous and Steve Grubb

With the March break just around the corner, many events have been squeezed into the few days remaining.

This past Friday, March 9, over 500 students took advantage of Activities Day, a new idea developed by our Students Council. The day started off with the traditional decorating of House-corners in the gym. This year, Red came out on top in the event whose theme was: the Olympics. Following this, the House Tug-o-wars began; Gold House captured top honors in both Junior girls' and senior boys divisions, while Red took the junior boys' crown and Green walked off with top spot in Senior girls' action. The ever-popular egg-throw was also featured Friday morning with the team of Tony Wouters and Jim Byvelds throwing their egg furthest.

In the afternoon, eight full busloads travelled to Ottawa where six went to the Skadium, a roller-skating rink in the east end, while two went to the Nepean Sportsplex for students who wished to spend the afternoon swimming. Also, one bus travelled to Upper Canada Village where those interested in cross-country skiing enjoyed the wonderful weather. All-in-all, our Students' Council and Activities day committee are to be congratulated for their efforts in making our very first Activities day such a success.

On Thurs., the seventh in the continuing student-teacher competitions was held in the Chesterville arena. The teachers consented to try their luck at broomball against a superior students' team.

However, through questionable refereeing and a great deal of luck, the teachers' team managed to pull off a 4-3 upset. This leaves the teachers still trailing the students 4-3 in challenges this year. The next contest on the list is volleyball.

March 4 saw our Science team travel to Tagwi Secondary school to match wits against that school's science whizzes. Our team of James Allen, Lance Corey, Barry Leclair, and Garth Steele, under the guidance of Mr. King, defeated the Tagwi team 23-21 in a close game.

Our North Dundas Mixed Curling team competed in the EOSSA finals on March 8 in Brockville. The team played well against teams from Kingston, Brockville, Smiths Falls, and Hawkesbury. Unfortunately, they came up short. However, congratulations are deserved to Vicky Workman, Kevin Laporte, Janice Saunders, and Jeff Butler.

On Sun., March 11 two concerts, the first at Glengarry District High School and the second at General Vanier Secondary School, represented the culmination of four days' work by the region's aspiring musicians in the SD&G Youth Band workshops.

The two concerts were excellent, both in performance and attendance. Congratulations to all those who represented their various schools, especially to the eleven students who took part in the sixty-eight piece band from North Dundas.

12th Annual FORD EXPLORER PICKUPS

Back by popular demand.

Built Ford Tough

For the twelfth straight year, Ford and Mercury Dealers are offering the popular Ford Explorer Pickup. It's your once-a-year opportunity to get extra value on specially equipped Explorer Pickups. The savings on the option packages add up as you add on.

Explorer packages are available on all F-100/150/250/350 Regular and SuperCab Custom Styleside 4x2 and 4x4 Pickups (except the F-350 with 140" wheelbase).

The value adds up as you add on.

PACKAGE "A" INCLUDES:
• Unique hood and bodyside tape stripes. • Mag style wheel covers on F-100/150 models (bright hub caps on F-250/350 models). • Bright windshield, drip and backlight mouldings. • Chrome grille with chromed headlamp doors. • "Explorer" hood ornament plus plaques on rear quarter panels. • Bright low-mounted western mirrors. • Special colour-keyed tailgate lettering. • 9 exterior paint colours to choose from. • Special seat trims in cloth and vinyl or all vinyl in a choice of 3 colours. • Colour-keyed floor covering, headliner, sun visors and instrument panel padding. • Deluxe colour-keyed seat belts on Regular Cab (black on SuperCab). • Cigar lighter.

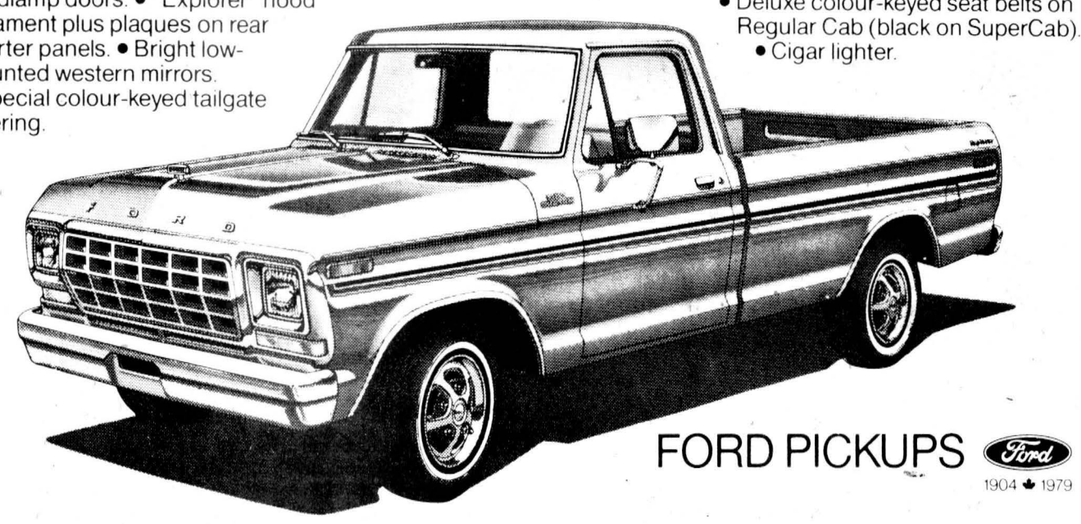

FORD PICKUPS 1904 ♣ 1979

PACKAGE "B" INCLUDES:
• Package "A" plus ... • Power steering. • Automatic transmission. • Tilt steering wheel.

PACKAGE "C" INCLUDES:
• Package "B" plus ... • Tinted glass. • Air conditioning. • Convenience Group (intermittent wipers, door map pockets and day/night mirror). • Sport wheel covers replace mag-style wheel covers on F-100/150 models.

PACKAGE "D" INCLUDES:
• Deluxe Pickup Box Cover (requires either Package "A", "B", or "C").

Check out all the great values on the Explorer of your choice. Check out the savings on the option packages. The value adds up as you add on.

FORD MERCURY

AT YOUR FORD AND MERCURY DEALERS NOW.

EXTENDED SERVICE PLAN

When ordering your Ford Explorer, ask about the optional Ford Extended Service Plan. It's available to help protect you against repair costs. And it's backed by Ford Motor Company of Canada, Limited.

MAPLEHURST MERCURY
KEMPTVILLE ON ONTARIO
258-5931
ACROSS FROM THE COLLEGE

MacEWEN FORD
ALEXANDRIA 525-3766
MAXVILLE 527-2100
DIRECT LINE 347-2636
MERCURY LINCOLN
OPEN EVENINGS
FULL SELECTION OF FORD, MERCURY & LINCOLN & FORD PICK-UPS

KEEPS BARNS FRESH

You get the freshness of all outdoors all year 'round with a Butler All-Season ventilation system in your livestock building. Fresh air intake, foul air exhaust, and circulation are all automatic.

PHONE 448-2185

We also install cattle feeding, ventilating, and manure-handling systems.

BUTLER BYERS FARM EQUIPMENT
CHESTERVILLE, ONT., PHONE
After Hours 613-448-2182

RAYMOND DUPUIS LTD.
OTTAWA 443-3433
CASSELMAN 764-2994

CASSELMAN 764-2994 CASSELMAN, ONTARIO OTTAWA 443-3433

GEORGE Petric Ford
VERNON, ONT.
821-1252
JUST 17 MILES SOUTH OF OTTAWA ON HIGHWAY 31

J.M. SEGUIN
BLDG. SUPPLY SPECIALTIES
• WINDOWS & DOORS
• KITCHEN CABINETS
• INTERIOR TRIM
629 NOTRE DAME
EMBRUN • 443-3508





Maple Ridge A easily captured the Dundas County Elementary School Boys' Basketball championship last Wednesday. In the top photo, MRs Robbie Steele outjumps a Morrisburg forward for the ball during their semi-final game. At the bottom are the members of the winning team: front, left, Dean Hansma, Keith Moore, Sandy Johnston and Larry Falkner; back, left, Robbie Steele, Tim Alton, Jeff Bradford, Bourck Boyd and David Hutchinson. - staff photo -

Maple Ridge dethrones Iroquois

Premature crowning of b-ball champion

MAPLE RIDGE (Staff) - The climax of the day came early last Wednesday when Maple Ridge A unseated the two-time champ Iroquois for the Dundas County Elementary School Senior Boys' Basketball crown.

Iroquois and Maple Ridge A teams have been perennial court rivals and they bounced toe-to-toe in the first game of the one-day double-elimination tournament here.

Maple Ridge rolled up a 6-2 halftime margin and finished the game with a 14-8 score.

Their second round opposition was a stingy Morrisburg PS squad that had easily looked after Nationview A, 25-10, in their first round match-up.

From that point on, Maple Ridge A was not to be denied the county crown and last Friday's trip to the tri-county championship tournament at Maxville.

It was an all-Maple Ridge final but it didn't last long with tournament organizer and coach of the two Maple Ridge teams, Dale Whitteker, declaring a halt to the action midway through the first half.

At that point, the a team had already built up a commanding 10-2 lead with the B squad struggling hard even to get the ball across centre court.

Maple Ridge B didn't back into the championship either, beating Riverside Heights 20-18 and Nationview B 16-12.

In the tournament's opening game, Maple Ridge A got four-point efforts from Robbie Steele and Dean Hansma.

They jumped into a quick 15-5 margin over Morrisburg in their semi-final contest but had to hold on tight for an 18-17 win. Holmes paced the winners with eight points while Sandy Johnston had six.

Maple Ridge B got giant scoring efforts from their big trio of Terry Carkner, Kyle Steele and Trevor McClatchie.

Steele and Carkner each scored eight points and McClatchie had four in their win over Riverside.

In the semi-final game, McClatchie topped the scoring parade with 10 points. Carnker had four and Steele two.

Opening Round
Maple Ridge A 14, Iroquois 8
Morrisburg 25, Nationview A 10
Maple Ridge B 20, Riverside 18
Nationview B 13, Stampville 2
Consolation Round
Nationview A 14, Iroquois 12
Riverside 22, Stampville 14
Championship Round
Maple Ridge A 18, Morrisburg 17
Maple Ridge B 16, Nationview B 12
Consolation Final
Nationview A 20, Riverside 10
Championship Game
Maple Ridge A 10, Maple Ridge B 2 (game called midway through first half)

CHESTERVILLE RECREATION DEPT.

LIFEGUARDS

The Chesterville Recreation Department is now accepting applications for seasonal aquatics personnel to administer 1979 summer programs at the Chesterville Community Swimming Pool.

Definite priority will be given to applicants possessing Red Cross water safety Instructor and-or Red Cross water safety Leader status.

Interested persons should forward printed or typed resumes outlining experiences and qualifications before April 12, 1979 to:

RICK ST. DENNIS
Director of Recreation
P.O. Box 190
Chesterville, Ontario.
K0C 1H0

29-2

SPORTS CALENDAR

Wed., March 14

8:15pm - Metcalfe Jets Host Morrisburg Lions in sixth game of their ODJBHL St. Lawrence division best-of-seven semi-final.

JUNIOR B NOTE

A Metcalfe victory would force a seventh and deciding game at 8:30pm Friday at Morrisburg. A Morrisburg win Wednesday night would mean the final to start at 8:30pm Friday in Winchester. Two Metcalfe wins would mean the final to start at 2:30pm Sunday in Winchester.

8:30pm - Embrun 72s host Char-Lan Rebels in opening game of their six-point EOJCHL semi-final series

8:30pm - Ingleside Oldtimers meets Stormont Countymen in North Stormont Intermediate Men's Hockey League game at Finch

9pm - Green plays Red and Maroon meets Black at 10pm in Chesterville Town League Hockey double-header

Thurs., March 15

7-10pm - Registratons accepted for Finch Hockey School at Finch Arena. Fee is $25 each. School runs from March 19-23.

8pm - Char-Lan Rebels host Embrun 72s at Williamstown in second game of their six-point EOJCHL semi-final series

Fri., March 16

8pm - Berwick plays Stormont Countymen and Avonmore meets Ingleside Oldtimers at 9:30pm in North Stormont Intermediate Men's Hockey League final regular season games

Sat., March 17

8am-6pm - Juvenile hockey tournament with eight area teams competing

9am-1pm - Registrations accepted for Finch Hockey School at Finch Arena. Fee is $25. School runs from March 19-23.

8pm - Finch Township 76s host Maxville Highlanders in second game of their six-point EOJCHL semi-final series

Sun., March 18

10am-8pm - Third Annual Stormont County's 40 Year Plus Oldtimers' Hockey Tournament at Finch Arena. Eight teams competing in double elimination event which features 10 games. Consolation final at 6pm and grand championship game at 7pm

2pm - Maxville Highlanders host Finch Township 76s in third game of their six-point EOJCHL semi-final series

2:30pm - Embrun 72s host Char-Lan Rebels in third game of their six-point EOJCHL semi-final series

Mon., March 19

8pm - Ingleside plays Avonmore in consolation round game. Finch plays Newington at 9pm and Berwick meets Crysler at 10pm in second games of their best-of-three North Stormont Ladies' Broomball League semi-final games at Finch Arena

9pm - Duff Powerline meets Aqua Fun Pools in opening game of best-of-five Chesterville and District Men's Broomball League championship series

BECKER'S STORE
Open 9:00 a.m. to 11:00 p.m.
7 days a week
KING ST. CHESTERVILLE

MIKE DEAN BUTCHER
CHESTERVILLE
448-2822

Claude's Manufacturing & Upholstery
Free Estimates
MOREWOOD, ONT. 448-2233

SPORTS UNLIMITED
FROM PEANUT TO PRO
WHERE THE GOOD SPORTS GO
774-3346

LOUIS' RESTAURANT
Take Out Pizza
448-2051 448-3392
CHESTERVILLE, ONT.

Home Hardware
FULTON BROS LTD.
Your Home Hardware Centre and M&M Grocery
FULTONS TV AND APPLIANCES
448-2195

Country Casuals
CLOTHING AND FOOTWEAR FOR THE ENTIRE FAMILY
AVONMORE — 346-2306

A&R Grégoire Automobile Ltée., Ltd.
EMBRUN
443-2885

Community Shopping Centre
A. T. DAVID & SONS
Ladies & Gent's Ready to Wear
Home Furnishings, Gift Wear & Foot Wear
CHESTERVILLE 448-2370

CARL'S RADIO & TV
DEALERS IN
PANASONIC, MAYTAG, ADMIRAL
FINCH, ONT. 984-2050

Ron Armstrong INSURANCE AGENCY LIMITED
GENERAL & LIFE INSURANCE
BOX 128 — CRYSLER
987-2117

N. Beehler Electric Ltd.
SPECIALIZING IN ELECTRIC HEATING
Commercial & Industrial
BERWICK, ONT. 984-2877

Compliments of
RECREATION DEPT.
Village of Chesterville

Compliments of
RECREATION ASSOC.
Village of Finch

dan's shoppe
Ladies' & Men's Clothing
CHESTERVILLE
448-2592

FANTASTIC PRICES ON SKATES
D. LATREMOUILLE LTÉE
EMBRUN

H & L CONSTRUCTION
CUSTOM HOMES • GARAGES
RENOVATIONS
Aluminum Siding
FRED LOBB 448-2955
ROY HANSMA 774-3931

GORDON ROSS
AUCTIONEER
28 Maple St. • Ingleside
537-2289

COMPLIMENTS OF
NANCY'S BEAUTY SALON and MAC'S BARBER SHOP & HAIRSTYLING
CHESTERVILLE 448-2393

CHESTERVILLE HOTEL
CHESTERVILLE 448-9108
"Good Luck"
Chesterville Jets

Discount Carpet Sales
421 4th St. W., CORNWALL, ONTARIO Bus.: 938-0735
UP TO 50% & MORE OFF
Stock of over 5,000 sq. yds. to choose from
Seconds • Long & Short Ends • Remnants
Information or Appointment call
ART BUCHANAN: Res. 538-2539

Monast's
HAULAGE AND EQUIPMENT RENTAL
CHESTERVILLE, ONT.
448-2856 448-2168

BLAINE'S DISCO
Music For All Occasions
For Bookings Call
BLAINE SYMONDS
448-3127

THOMPSON ELECTRIC
ELECTRIC HEATING
Domestic & Rural Wiring
CHESTERVILLE 448-2083

Earl's Meats
Custom Slaughtering
CHESTERVILLE 448-2324

SULLIVAN BROS.
GENERAL CONTRACTORS
Air Compressors - Building Moving
Dozers - Loaders - Building Heaters
CHESTERVILLE 448-2332

AL-MOR LADIES WEAR
NUMBER ONE IN QUALITY AND SATISFACTION
CHESTERVILLE
448-3370

THE COUNTRYBOY
The Complete Man's Shop
Winchester, Ontario
774-3341

ROBERT LALONDE CONSTRUCTION
CABINETS • SIDING
REMODELLING
MOREWOOD • 448-2290

Nestlé (Canada) Ltd.
CHESTERVILLE ONT.

W.G. BROWNLEE & SON SPORTING GOODS
BAUER - LANGE - ADIDAS
COOPER - KOHO
C.C.M. - LOUISVILLE
984-2234 • FINCH

REALTOR Royal Trust THE SIGN THAT SELLS
BERT BEGG
Real Estate Sales
2679 Alta Vista Drive
Ottawa, Ontario, K1V 7T5
Bus. 733 9100
Res. 1-987-2922 (Chrysler, Ont.)

ST. ALBERT
FLEA MARKET
(Across from Cheese Factory)
Family
New Clothing & Misc. Items
Also Handmade Crafts & Gifts
FOR LESS
Open — Sat. & Sun. 10am - 6pm

FRED S. COONS INSURANCE AGENCY LTD.
CHESTERVILLE
448-2398

McCLOSKEY HOTEL
FULLY LICENSED
FOOD — ROOMS
448-2302 Chesterville

LANNIN'S GARAGE
General Repairs Tune-Ups
WELDING
CHESTERVILLE • 448-2361

L. MONTCALM
See our large display of quality bedding and Hot-Point Appliances
Open Evenings
Moose Creek 538-2251

SURGE
SURGE DAIRY SANITATION
PETER BABCOCK LTD.
Dairy Farm Equipment
Sales & Service
RES.: 448-2909 SHOP: 984-2991

613-537-2140 18 AULT DRIVE INGLESIDE, ONT.
INGLESIDE PRINTERS
W. T. BAMFORD

Ted MORAN & Sons
BACKHOE • TRUCKING
BULLDOZING • COMPRESSOR
& SANDBLASTING SERVICE
FINCH • 984-2363

Century 21
Biccum & McIntosh
Winchester 774-2832
Real Estate Ltd.

ROBIN'S SERVICE CENTER
448-2072
"24-HOUR TOWING SERVICE"
448-2740
MAIN ST. • CHESTERVILLE

JOHN'S CONST.
GENERAL CARPENTRY
SIDING • OVERHANGS
ADDITIONS & REMODELLING
MOREWOOD • 448-2683

Mike's AUTO BODY
MAIN ST., CHESTERVILLE
448-3325
Complete Collision Repairs
Wheel Alignment — Painting & Customizing
"The Quality goes in before the paint goes on"

MOREWOOD SHELL SERVICE
Sales and Service of all tires
pick-up & deliver
24 hr. towing service & minor repairs
448-2635 G. Baker





Local bowling champions

Community League ladies are making it a habit of winning the Chesterville Bowling championship. The local ladies recently captured their 4th title since 1965 by outrolling 11 other teams. Monday Nite Men's League won the men's title for the first time. The Community League rolled a 3,737 as Berwick had a 3,630, Defenders 3,590, Matilda 3,558, Williamsburg 3,486, Riverside Rollers 3,479, Wednesday Afternoon Ladies 3,469, Finch Mixed League 3,440, Les Copians 3,384, Busy Matrons 3,235, North Stormont Mon. Afternoon Ladies 3,193 and Avonmore Thurs. Night 3,085. In the men's tournament, Monday Nite Men had a 3,900 as Community League had 3,784, Avonmore Thurs. Night 3,698, Williamsburg 3,650, Riverside Rollers 3,641, Finch Mixed League 3,574, Matilda 3,496, Berwick 3,482, Les Copains 3,396 and Defenders 3,359. Special recognition went to Cecile Lalonde with a 303, Marilyn Payne 756, Dean McIntyre 350 and Frank St. Pierre 759. Members of the Community League team are (top photo) Debbie Smith, DeeDee Workman, Edythe Cameron, Theresa Masterson and Cheryl Blacquiere. Absent was Joyce Armstrong. The Monday Nite Men's league was represented by Cliff Middleton, left, Max VanOers, Frank St. Pierre, Doug Zeron, Archie Robinson and Russ Sirvage.

BOWLING

Youth Bowling Council

David Lang and Michael LaSalle each rolled a 154 to top the bantam division boys as Angela McLaughlin recorded a 171.

Angela Ganter had a 205 and Timmy Moffatt a 246 to lead the junior section as Kim Beazer rolled a 264 and Mike Beckstead 287 to head the senior division.

In the senior division, team one leads the standings with 188 points while two has 172, four 147 and three 136.

Team one leads the junior division with 258 points as five has 240, three 226, six 214, four 211 and two 191.

In the bantam division, three tops the standings with 260 points while seven has 222, four 221, two 216, eight 204, five 177, six 176 and one 171.

Berwick Thurs. Night

Ellery Ouderkirk tops the standings with 107 points as Cyril Wheeler has 100, Bernard Moran 93, Johnson Ouderkirk 90, Stanley Murphy 87 and Mac Foster 69.

Jean Moran rolled a 237 and Mary Grady had a 589, Winston Dingwall 332 and Bob Ouderkirk 678 last week.

Riverside Rollers

Lyndon Lalonde heads the standings with 248 points while Pete Brown has 245, Sue Kennedy 241, Bob Youmelle and Barry Weldrick 218 each and Nelly Leightizer 216.

Four bowlers shared honors last week with Nancy Krisjanis rolling a 218, Rachelle Moran 600, Pete Brown 336 and Brooke Leightizer 727.

Monday Nite Men's

VanKessel Homes clinched the regular season championship Monday night, finished the campaign with 96 points while Finch Merchants placed second at 92, Chesterville Legion 91, Monast 88, Mailmen 82 and Farmers 79.

Sid Bird led the league with a 317 and 769.

Les Copains

Louise Gregoire rolled a 287 and 708 as Albert Bouchard had a 243 and 653 to top the league last week.

Louise Gregoire heads the standings with 83 points, two up on Gerard Piche. Rodolphe Lafrance has 75, Henri-Paul Marion 66, Rachelle Sauve 61 and Medina Adam 54.

Defenders

Lise Steinburg topped the league last week with a 341 and 835. Steven Tupper recorded a 286 and Paul Beauchamp a 673 to lead the men.

Ralph Dillabough tops the standings with 103 points while Lise Steinburg has 91, Steven Tupper 88, Rita Lapierre 77, Max VanOers 76 and Pete Monast 72.

Wed. Afternoon Ladies

Marlene Lowe won double honors last week with a 253 and 645.

Bertha Barkley heads the standings with 97 points while Theresa Masterson has 95, Pat Young 93, Eileen Sharkey 90.5, Virley Edwards 85.5 and Audrey Larabie 85.

Busy Matrons

Shirley Munro topped the league last week with a 239 and 653.

Gabrielle Hutton tops the standings with 104 points while Ann Dignard has 100, Lois Dillabough 89, Bev Downes 81, Shirley Munro 78 and Sharon Shaver 73.

Finch Mixed League

The regular season drew to a close last week with Pat Lang on top of the standings with 97 points. Bob Ouderkirk has 95, Graham Doyle 94, Lillian Droppo 86, Sylvia Bird 76 and Glenn Raymond 75.

Ossie Shaver had double honors last week with a 300 and 763 as Shirley Lang recorded a 243 and Susan Vanlanen 574.

Avonmore Thurs. Night

Beulah Rielly finished the regular season with 101 points as Iva Bush had 93, Carolyn Tinkess 92, Beth McIntyre 87, Ardis McIntyre 81 and Hilda Meldrum 70.

Beulah also topped the women with a 244 and 595 as Dean McIntyre had a 321 and 687.

N.S. Mon. Afternoon Ladies

A sudden-death playoff was required in the regular season championship Monday with Jean Foster and Joanne McMahon tied for the top spot at 99 points. Team Foster won the playoff.

Simone Lamoureaux was next in the standings with 92, Deedee Workman 82, Beth Wheeler 81 and Jean Moran 72.

Deedee Workman rolled a 741 and Beth Wheeler 303 to top the league.

Community League

Lorne Byers heads the league standings with 114 points while Gord Smith has 87, Earl Johnston 80, Russ Sirvage 78, Stan David 73 and Gord McLaughlin 72.

Four bowlers shared honors last week. Deedee Workman rolled a 264 and Theresa Masterson had a 705 as Clair Merkley had a 272 and Russell Marcellus a 689.

HEARD WHAT'S HAPPENING TO FOREIGN CAR PRICES?

WELCOME HOME!

MARCH SPECIAL PURCHASE MONTH



SUNBIRD
2 Door Coupe

MARCH MONZA SUNBIRD MONTH

MONZA
2 Door Coupe



SPECIAL FACTORY PURCHASE
BY TEAM GM MEMBERS.

SUNBIRD / MONZA
STANDARD FEATURES

- Deluxe steering wheel
- Tinted glass
- Custom wheel covers
- Front disc brakes
- 4 speed manual transmission
- Vinyl Bucket front seats
- Whitewall tires
- Bodyside mouldings
- AM radio
- Maintenance-free battery

MARCH IS SUNBIRD/MONZA MONTH

Team GM

ROY'S
GARAGE (GREEN VALLEY) LTD.
PONTIACS • BUICKS • CADILLACS
Green Valley
525-2300

MEL JOHNSTON
CHEV OLDS LTD.
104 ELVIRA
"SMALL TOWN CANADA"
CHEVROLET • CAMERO • OLDSMOBILE
MONTE CARLO • CHEVROLET TRUCKS
CALL THE GOOD DEAL GANG
Oldsmobile 258-3403 KEMPTVILLE CHEVROLET

See Us For Complete Car Needs
• SALES • SERVICE
• LEASING • BODY WORK
BROOKSHELL
PONTIAC BUICK LIMITED
Brookdale Ave. North
932-1724
CORNWALL

A&R Grégoire Automobile Ltée., Ltd.
EMBRUN, ONTARIO
Rue Notre-Dame St.
GM
BETTER BUYS by a Country Mile
443-2885
HOURS Mon. to Fri. - 9 to 9:30
Sat. - 9 to 5

HOCKEY SCHOOL



MARCH 19 to 23
FINCH COMMUNITY CENTRE
3 HOURS ICE TIME PER DAY
INSTRUCTION, Basic Fundamentals
PASSING • DEFENSIVE PLAY • SKATING
SHOOTING • OFFENSIVE PLAY



NOTE — All participants must have FULL HOCKEY UNIFORM & EQUIPMENT!

OFF ICE PROGRAM
• CHALK TALK
• PHYSICAL EDUCATION
• INSTRUCTIONAL FILMS
• PETER PUCK FILM SERIES

School Supervisor CARL RINES former Program Director Kingston Summer Hockey School

Parent's Day March 25

REGISTRATION
March 8, 7pm-10pm
March 10, 10am-1pm
March 15, 7pm-10pm
March 17, 9am-1pm
FEE: $25.00
(Includes Hockey School Sweater)
(OHIP NUMBER MUST BE SUPPLIED UPON REGISTRATION)