THE WINCHESTER PRESS

VOL. FIFTY-THREE. WINCHESTER, ONT., THURSDAY, MARCH 14th, 1940. NO. 45

Coming Events

DATES TO REMEMBER

Rosevere Mission Band St. Patrick's Tea, Saturday, March 16th, in United Church S. S. Rooms. Program. Admission 15c.

Reserve Monday evening, March 18th, for the High School Oratorical Contest, to be held in the Town Hall. No Admission Charge. The Junior Contest for the School Cup will start at 7.45, to be followed by the Senior contestants, competing for the McMaster Trophy. The public is cordially invited to attend. Remember the date, March 18th.

Fashion Show To-Morrow Night.

As will be noticed by an advertisement in this week's Press, the Jo-Anne Shoppe is presenting its annual Fashion Show, under the auspices of the Ladies' Aid Society of St. Paul's Presbyterian Church. The event will take place in the local town hall tomorrow (Friday) afternoon and evening. For other details, read Advt.

WOMEN'S INSTITUTE

The March meeting will be held next Tuesday, the 19th, at 7.30 p.m. in the Town Hall. Roll call—Your favorite Irish song. Health and child welfare will be dealt with. Refreshments and collection. All are welcome.

NOTICE RE GARBAGE!

All local citizens who would like to have their garbage removed from their premises once each week, are asked to notify the Village Clerk as soon as possible.

44-45c. E. M. SHAVER, Clerk.

TENDERS WANTED!

Tenders will be received by the undersigned up until 6 p.m. on Saturday, March 16th, for the collection and disposing of garbage for the Village of Winchester. All garbage to be collected once each week and disposed of by the collector. The lowest or any tender not necessarily accepted. For full particulars, apply to **E. M. Shaver, Clerk,**

44-45c Village of Winchester.

Picadilly

THEATRE

Williamsburg, Ont.

Now Showing

THIS THURSDAY, FRIDAY & SATURDAY

March 14, 15 and 16

ZANE GREY'S

"HERITAGE OF THE DESERT"

—with—

Evelyn Venable & Donald Woods

—also—

"$1000 A TOUCHDOWN"

—with—

Joe E. Brown, Martha Raye and Eric Blore.

For Next Week

MONDAY, TUESDAY & WEDNESDAY

March 18, 19 and 20

"MAISIE"

The Surprise Picture of the Screen

—with—

Robert Young, Ann Sothern, Ruth Hussey and Ian Hunter. Cliff Edwards

A mixture of happy players, a good story, a clever director and the answer is "EXCELLENT ENTAINMENT."

THURSDAY, FRIDAY & SATURDAY

March 21, 22 and 23

"RANGE WAR"

—with—

Bill Boyd and Russell Hayden.

—also—

EMERGENCY SQUAD

—with—

William Henry and Louise Campbell.

MATINEES

Wednesday & Saturday Afternoons Only.

At 3.00 p.m.

Admission 25c, Children 15c

NOTE: — SPECIAL PRICES FOR CHILDREN ON SATURDAYS

Saturday Matinees 10c; Saturday Evenings 35c, if unaccompanied by parents.

Many Burglaries Over Week End

An automobile containing two bags of valuable medical instruments, a small radio, approximately $140 in cash and a quantity of merchandise was the loot of seven break-ins in Finch and Chesterville in two nights over the week-end.

Early Sunday morning thieves escaped in an automobile owned by Dr. J. G. MacLeod, Finch, after breaking open a safe in the store of D. K. McLean, Finch. About $10 in cash was taken. Tools stolen from a toolshed of the Ottawa and New York Railway were believed used.

Police believe the same gang broke into the R. A. Beamish department store, Chesterville, the same night, smashed open the safe and escaped with approximately $130 in cash, the largest cash haul of the week-end. A considerable quantity of merchandise also is believed to have been taken.

While police still sought clues in Sunday morning's burglaries, two other premises in Finch were entered late Sunday night or early Monday morning. At McMillan and Company's general store, the safe was opened and the cash register ransacked, but neither contained any money. The joint station, operated by the New York Central Railway and the C. P. R. also was entered and a three-tube radio, owned by Earl Richardson, agent, was taken.

The seventh break-in of the week-end is believed to have been before or immediately after the robbery of McLean's store, Sunday morning, when the thieves were attempting to steal a car for their getaway. The garage of Ross Nephew was entered and an attempt apparently made to steal his automobile, without success.

Force Heavy Bars.

At McLean's store in Finch, heavy bars on a rear window were forced out of the casement and with a pick or a chisel an old-model safe was forced open. A cash register in the store also was ransacked, and from the two the thieves garnered about $10. The rest of the day's receipts had been taken home by the proprietor.

After failing to get Nephew's car started, the thieves discovered Dr. MacLeod's automobile in the garage with the keys in the ignition, and drove off in it. The car is a 1937 coach, bearing license number D-3177. The car contained two bags filled with valuable medical instruments and also three steamer rugs.

Loss of the automobile was discovered by Dr. MacLeod about five o'clock on Sunday morning, when he was summoned on an emergency call. He was forced to arouse another resident of the village to drive him to the patient.

Driving rapidly to Chesterville, the thieves are believed to have used the tools stolen at Finch to force open one of the front doors of the Beamish store. A crow-bar, three or four chisels and a sledge were found inside the store. The safe was forced open in a manner similar to that used in Finch, and about $130 in cash was taken. It is believed the thieves also loaded their stolen car with a quantity of merchandise from the store's large stock of smallwares and other goods, but until the stock is checked the extent of the loss could not be estimated.

The Chesterville robbery was discovered late Sunday morning when Miss Helena Dwyer and Donald Cameron, employes, went to the store to look after the furnace and make a routine check-up. Bernard Allen, proprietor of the store, had gone to his home in Smiths Falls for the week-end. County Constable Garnet McLean was notified, and he summoned Provincial Constables R. H. Wannel and Leslie Throop from Morrisburg.

McMillan's store was entered through a rear window, and the safe was broken open by smashing the dial. Twenty-five pairs of silk stockings were found outside the store, where the thieves had apparently dropped them as they left.

The railway station was apparently entered by picking the lock on the main door, and the door leading into the office was forced in the same way. Desks and drawers were ransacked and the contents strewn about the floor.

The car belonging to Dr. J. G. McLeod, of Finch, was found abandoned at Winchestter, near the C. P. R. station. The contents, two grips containing valuable medical instruments, a car radio and heater were intact.

Fire Damages Clothing Store At Morrisburg

Fire of unknown origin, at midnight on Sunday, caused considerable damage to the stock of Mac Sherman's clothing store, Main and Division streets, Morrisburg. Sherman's apartment immediately above the store, also was damaged.

Firemen arrived on the scene shortly after the outbreak and confined the flames to the interior of the building by using three lines of hose. Mr. and Mrs. Sherman were out of town. Sherman was unable to give an immediate estimate of his loss, but said he carries $2,700 insurance on his stock.

The building is owned by Ralph Fetterley, who also is insured against fire loss.

Salvation Army Needs War Fund

Our community has been asked to take part in a Dominion-wide campaign to raise a million dollars for the Salvation Army's National War and Home Work among Canadian soldiers. Prominent business men will make up the local appeal committee, according to Capt. N. McBride of the Salvation Army, and as the Army needs additional canvassers apart from its own members to make a thorough appeal here, many local people will be asked to assist in the drive.

Until March 11th, when solicitation began throughout Canada as well as locally, the chairman devoted his efforts to enlisting committees and teams that will seek to give every person having employment or income an opportunity to subscribe. The Rt. Hon. Senator Arthur Meighen, D.C., K.C., is national chairman of the movement.

Canadian War Veterans who served in the Great War of 1914-18, have none but grateful recollections of the kindly helpfulness of the Salvation Army. They may not have a good word to say for conditions in which they had to fight and live for those long weeks and months and years, in training, in reserve, and at the front, but they have nothing but fond recollections of the Salvation Army and its services. And now a new war finds the Salvation Army again preparing to go to the front with the soldiers, to render the social welfare services dictated by the Christian Spirit of kindness.

Already throughout Canada where military training camps have been established, Salvation Army Recreation Centres have been organized where the soldiers may meet under happy auspices to smoke, play games, read, write mend their clothes, secure new socks, mufflers and other small comforts, that in time of active war service, loom so important. Who among those who served in France during the last war will forget the doughnuts and coffee served to all comers by the Salvation Army? And though not publicizing the fact, many of those old soldiers remember the Salvation Army sanctuaries where a man might go to read the Bible, mediate upon the uncertainties of the soldier life, and at times of crisis, as on the eve of battle, commune for a private moment or two with the Power over all other powers, civil or military, that exist upon the earth.

The chairman of the local campaign is Mr. N. W. Beach. The canvass in Winchester will be made by members of the Salvation Army.

LOCAL CANDIDATES HECKLED AT NOMINATION MEETING

Charges and denials were hurled against opposing parties by A. C. Casselman and Dr. W. J. Taugher, Conservative and Liberal candidates, respectively, for Grenville-Dundas at a public meeting following nominations in the town hall, Prescott, on Monday. Members of different parties sat on the platform with watches and all speakers were abruptly halted when their time had elapsed.

For almost an hour and a half little demonstration was shown by the crowd, but near the end both candidates were heckled a bit.

Thieves Steal Goods From Arena Restaurant

Petty thieving continues to rage in Winchester, and so far no clues have been uncovered, which would lead to the identity of the thieves. During the past few weeks, several homes have been entered—in one case a sum of money and a watch were stolen, while in other cases premises have been ransacked in search of money or jewellery.

The latest burglary reported to police was the theft of a quantity of cigarettes, tobacco and other goods from Harry Flora's refreshment booth at the local Arena. The theft took place on Sunday evening, the trespassers gaining entrance to the rink via a back door which was forced open. About $25.00 worth of goods were stolen from the restaurant.

One night last week thieves forced their way into the local public school building and stole a small amount of money, which had been collected by the Junior Red Cross Society, from one of the rooms.

Local citizens are becoming uneasy and feel that something should be done to put a stop to these burglaries. So far police have been unable to catch up with those guilty of the offences. About the only thing that can be done to prevent further house-breaking is to have a night-constable on patrol duty. In the meantime, residents are warned to keep their doors locked and windows fastened, and notify police immediately if they see or hear any suspicious characters about their premises during the night. A light, kept burning in the home all night, affords a good protection against thieves, if you have a case of the jitters at the present time. Those guilty of recent burglaries will be caught sooner or later—all law-breakers are. Crime does not pay, and no mercy will be shown the thieves if they are apprehended by police and convicted of housebreaking.

Red Cross To Form "Mile of Coppers."

During the Great War, all sorts of schemes were introduced by the local Red Cross Society to raise money for buying supplies. One of the most successful schemes was the forming of a "Mile of Coppers." By this means no one had to contribute a large amount, but the several small contributions of coppers soon mounted into dollars and a goodly sum was realized from the undertaking.

With increased demands being made on the Red Cross Society during the present war, finances are running low, and again the willing workers of the local branch are forced to seek different systems of getting contributions. At a meeting of the executive a few days ago it was decided to again form a Mile of Coppers, due to the success of the scheme during the last war.

With Mrs. Jas. H. Ross as convenor of the committee, the campaign for the "Mile of Coppers" will be started tomorrow (Friday). Convenient cardboard copper-holders have been prepared and will be distributed to every house and business-stand in Winchester. Each container holds twelve coppers, which represents one foot. These containers will be left in the homes for two weeks and then collected, and it is to be hoped that householders will make an effort to complete as many cards as possible until the objective is reached.

It is a novel scheme for soliciting contributions and can be a real interesting one, if local citizens will enter into the spirit of the campaign. The kiddies can do their bit, too, if mother will explain the idea to them—rather than spend all their coppers in candy, etc., they will be anxious to see the card filled with coppers each week.

By completing a card each week, you are contributing 12 cents to a worthy cause—a mere trifle in most families. Think of the time the ladies of the Red Cross devote in knitting socks, making bandages, and providing comforts for the soldiers—they do it without remuneration of any kind. They are loyal to the boys who are fighting for the cause of democracy and, indeed, for world civilization. Our soldiers must have supplies and we, who are remaining at home in comparative safety, must see that they get them.

Following is a list of the ladies and the streets they will keep supplied with copper cards—treat them with all courtesy when they call on you:

Main Street, West—Mrs. Chester Robinson and Mrs. G. W. Reynolds.

Main Street as far as Ottawa Street, and Gordon Street—Mrs. H. L. Flora and Miss Helen Elliott.

St. Lawrence Street—Mrs. J. J. Gray and Mrs. Albert Johnston.

Gladstone, Alexander and Whitney Ave.—Mrs. Neil Gray and Mrs. Arthur Hitsman.

Church, Caleb and Louise Streets—Mrs. (Dr.) W. A. Sherwood and Mrs. Ernest Kellogg.

Centre, Queen and Dufferin Streets—Mrs. W. F. Workman and Mrs. Wm. J. Hitsman.

Cameron Ave., Victoria and Clarence Streets—Mrs. J. K. Ault and Mrs. D. L. MacLean.

Ottawa and lower Main Streets—Mrs. Jas. McLaughlin and Mrs. George Barkley.

Piety Hill—Mrs. Howard Fetterly and Mrs. Ken. Carlyle.

C. P. R. Station District—Mrs. Ross Hutchinson.

Melvin Settlement—Mrs. J. Barrett.

Annable Settlement—Miss Ethel Annable.

Cloverdale—Miss Pearl Docksteader.

Harmony—Miss Lola Cinnamon.

Cass Bridge—Mrs. G. H. Summers.

Summers' Settlement—Mrs. Alex Summers and Mrs. Adrian Bell.

Ormond—Mrs. Dan Campbell.

The committee for counting the coppers and preparing them for the bank is as follows: Mrs. R. Wylie, Mrs. Bower Potter, Misses Ida Knowland, Anne Henderson, Lola Craig, Emma Gardner, Ethel Bessin and Evelyn Fennell.

The General Supervisor of the "Mile of Coppers" Campaign is Mrs. Jas. H. Ross, who conducted a similar campaign, during the last war with outstanding success.

Election Results Will Be Broadcast Over Radio

Dominion election returns compiled by The Canadian Press following the closing of the polls on March 26 will be carried over the national network of the Canadian Broadcasting Corporation and made available without cost to every radio station in Canada.

The broadcast service, technical details of which were worked out last week by C. P. and C.B.C. officials, will begin at 5.30 p.m., E.S.T., and provides three-minute bulletins every quarter hour through to midnight, E. S. T., if necessary. Parallel bulletins in French will go out over the C. B. C.'s French network. Regional bulletins of Canadian Press news and regular night national news summary will be broadcast as usual.

In accordance with restrictions on publication of election results in 1938, but operative for the first time election day, results will not be heard in any province until the province's polls are closed. The network will open in the east and extend gradually westward as western polls close. Voting ends in each province at 6 p. m. local time.

ORATORICAL CONTEST PROGRAM

Following is the program for the High School Oratorial Contest, being held in the town hall on Monday evening:

1. Neapolitan Folk Song: Funiculi Funiculi: L. Denza—Glee Club.

2. Chairman's Address, T. J. Hawkins, M. A.

3. Lower School Speakers: 1—Gerald Acres: Alcohol; 2—Roy Campbell: Airways of Canada; 3—Patti Cass: "As Nazi Tourists See the United States; 4—Marion Helmer: A Youth's Philosophy; 5—Catherine McGregor: The Blind; 6—Eileen Saunders: Canadian Highway Scenery; 7—Betty Stewart: Winston Churchill; 8—Jean Stewart: Stephen Foster.

4. Easter Chorale: "O Sacred Head Now Wounded"; Bach.

5. Solo and Chorus: "Land of Hope and Glory." Elgar—Wendell Atchison, Lillian Bruce.

6. Middle and Upper School Speakers: 1—Wendell Atchison: "The Call of Liberty"; 2—Gerald McKendry: "Transportation and Progress; 3—Dorothy O'Neill: "The Mint of Winter"; 4—William Spinks: "The Value of Oratory"; 5—Dona Suffel: "What is True Patriotism?"; 6—Doris Suffel: "What is True Success?"

7. Piano Solo: "The Glow Worm": Lincke—Dorothea Blair.

8. Two Trios—Donna, Doris and Marion Suffel.

9. Piano Solo: "Red Cross March": Allen—Sybil Empey.

10. Chorus: "The Harp That Once"—The Glee Club.

11. Judges' Decisions.

12. Awards of Trophies. Lower School Cup: Miss Stenhouse. McMaster Cup, W. J. Stewart, B. Paed.

Local Girl Wins Honours In Story Writing Contest

Miss Christine Stewart, age 7, daughter of Mr. and Mrs. W. J. Stewart, was awarded second place in the Junior Class Story Contest, on "Uncle Ray's" page in the Ottawa Citizen last Saturday. Here is her story:

"Once upon a time in a village not far away there lived a little girl about six years of age. Her name was Mary Anne. At a certain hour of the day about twilight, Mary Anne used to see a most beautiful picture. It was the picture of a lovely lady dressed in pink, blue, yellow or sometimes she had a grey furry cloak.

One night when Mary Anne's parents had gone out and Mary was looking at the picture, to her amazement outstepped the beautiful lady. Mary Anne was very sartled.

Then the beautiful lady said, "Mary, my child, have you been good today?"

Mary stammered, "W-w-well, I had not just thought of that, but if you were a fairy you would know, wouldn't you?"

"I'm a fairy and I do know if you have been good or bad. I am so glad that you knew I was a fairy. You have been a good girl today. And so I will reward you. I have the power to grant you any wish desired. You just have to turn around three times, wish your wish and it will be granted." Then she disappeared.

Little Mary stood on tiptoes, turned gaily around three times and said, "I wish I had a new party dress, all lace and frills."

"Mary, Mary, wake up quickly, this is the morning of your birthday and you just must see what is in this parcel."

When she opened it, there was a new party dress, just like the fairy had worn in Mary's dreams."

LATE MELVILLE O. TRICKEY

Mr. Melville O. Trickey, well-known Cheese Producer, died at his home at Williamsburg on Monday. He was 64 years of age.

On The Local Red Cross Front

Red Cross Notes.

Supplies shipped to National Red Cross headquarters for the month of February, by the local Branch, were as follows: —54 pairs pyjamas, 4 T-bandages, 33 Hampton pads, 15 sheets, 4 pillow slips, 3 triangular bandages, 121 pneumonia jackets, 50 hospital gowns, 54 hot-water bottle covers, 9 abdominal bandages, 24 sleeveless sweaters, 105 pairs wristlets, 141 pairs socks, 55 scarves and 37 knee warmers.

Winners of Mrs. R. Bessin's prizes for the month of February were, Mrs. J. T. Elnaugh for best sweater and Mrs. Edith Duncan for the best knitted pair of socks.

100 Club Program At Rink To-night

This evening the centre of attraction will be at the local Arena, where the 100 Club is staging its annual "Night of Fun," with all proceeds being donated to the local Red Cross Society. Judging from the advance sale of tickets, there will be a good crowd in attendance to enjoy an interesting program, which will include an old-time hockey game between members of Chesterville Rotary Club and the local 100 Club; broomball match between Winchester Springs and Vernon; exhibition of fancy skating by Miss Ouderkirk, talented figure-skating artist from Finch; costume parade, band music, public skating, etc. If you want to enjoy an evening of excitement, plan to be present at the Arena tonight. Your ticket will entitle you to a chance on one of three door prizes, and besides, your contribution will be used to good advantage by the local Red Cross Society.

Mrs. A. A. Casselman Died On Tuesday Night

Winchester lost another of its most highly esteemed citizens this week, in the passing of Mrs. Alfred A. Casselman, at her home on Church Street, on Tuesday evening. Deceased had been in ill health for several weeks.

The late Mrs. Casselman, who was the former Almira Hanson, was born in Matilda Township 75 years ago, a daughter of the late William Hanson and his wife, Almira Strader, pioneer settlers of that district.

In 1886 she was married to Alfred A. Casselman, and since that time had resided in Winchester.

She was a devoted member of the local United Church and took an active part in the work of the Woman's Association, the Women's Missionary Society and other community organizations.

Of a gentle, kindly disposition, she had endeared herself to a large circle of friends who will mourn her passing.

Besides her husband, she leaves three sisters, Mrs. A. Strader, Ottawa; Mrs. Henry Strader, Iroquois, and Mrs. William Casselman, Winchester Springs; also one brother, Henry Hanson, of Williamsburg.

The funeral is being held this afternoon with service in the United Church conducted by the pastor, Rev. W. S. Atchison.

The remains will be placed in the vault at Maple Ridge Cemetery to await burial in the Spring.

The pall-bearers are Messrs. C. B. Timmins, R. M. Elliott, Leroy Boyd, F. A. Coons, E. M. Shaver and W. A. Rowat.

Floral offerings were as follows: Sprays Husband, Elizabeth Casselman, Mr. and Mrs. Alfred J. Casselman and family, Mrs. Alfred Strader, Lillian and Nina; Mr. and Mrs. Henry Strader, Mrs. Wm. Casselman, Mrs. Nesbitt and Mrs. Roy Everetts; Ladies and Neighbours.

LOCAL PHYSICIAN IMPROVED

Dr. H. S. Gross, who has been absent from his office for the past couple of weeks, due to illness, is progressing favourably and expects to resume his duties here in the near future.

POLICE COURT NEWS

Cases disposed of by Magistrate John McCormick, in local police court, during the past few days, were as follows:

James McShane, Brinstons, failing to signal on making a left-hand turn, $5.00 and $3.00 costs.

Claude Casselman, Morrisburg, theft of articles from motor car, sentenced to 30 days in jail, with hard labour.

Gordon Archibald, Williamsburg, selling liquor illegally, sentenced to 2 months in jail.

William Allen, Williamsburg, illegal purchase of liquor, fined $10. and $5.70 costs.

Douglas R. Kempton, Brockville, for failing to register his vehicle with the Department, fined $10. and $3.50 costs.

Merle W. Youngeliss, Finch, careless driving, fined $10. and $4.75 costs.

Hector Perrier, Dalkeith, did fail to register vehicle with the Department, fined $10. and $2.75 costs.

Aurele Perrier, Dalkeith, using wrong number plates, fined $10. and $2.75 costs; for failing to produce driver's license, $1.00 and $3.75 costs.

Robert L. Villeneuve, Ottawa, careless driving, fined $10. and $3.25 costs.

SPECIAL!

DEAR CUSTOMER,—

Thank you for your consistent patronage during the past year. As a token of our appreciation of the confidence you have shown in our work, we are putting on a **Special in Machineless Waves** priced from $3.50 and up. You can be sure that we will be ready throughout 1940 to offer you the very latest and up-to-the minute hair-styles.

Watch our **Styles** at the Fashion Show, put on by the Jo-Anne Shoppe March 15

Yours truly,

MRS. WALTER BARKLEY

Phone 142, Winchester.

EASTER NOVELTIES!

You will find a Very Arttractive Assortment of EASTER CANDY AT FLORA'S Including Delicious Fruit and Nut Cream Eggs at 5c, 10c, 25c & 50c Novelties from 1c up.

SMILES'N CHUCKLES CHOCOLATES in Easter Packages From 50c to $1.50

EASTER ICE CREAM BRICKS

When Down Town Refresh Yourself at Flora's Soda Bar.

HARRY L. FLORA

Telephone 33 Prompt Delivery

Poultry Wanted

All kinds of Poultry Wanted at All Seasons. Also Hides and Wool. Highest Prices Paid and You Are Assured of a Square Deal.

Morris Ross

PHONE 171. WINCHESTER, ONTARIO.

BESSIN'S Hardware Dept

Quality Team Harness at LOW COST

SPECIFICATIONS

Bridles—Nose Band Style with a Brass Band Front, complete with long flat checks; short cheeks.

TRACES—2 inch, 2 ply, 3 rows of stitching with large ring, seven link heel chains.

LINES—1 inch wide by 2 feet long, good weight.

BREAST STRAPS and MARTINGALES—1 1-2 inch sewn with leather loops.

BELLY BANDS—2 inch folded with 1 1-2 inch layer and buckles.

BACK PADS—Brass Spotted, shaped housings with heavy felt lining, hooks and turrets.

HAME STRAPS—1 inch by 22 inch sewn with leather loops.

HAMES—Heavy wood varnished hames of excellent quality.

BACK STRAPS—7-8 inch complete with metal trace carrier, snaps, slides and spreaders.

$45.90 Per Set

FOR A LIMITED TIME ONLY!

1 Imperial Quart of

O'Cedar Self-Pol. WAX

—and—

Handy O'Cedar Applier

Regular $1.20 Value for

98c

DRIES WITH A LUSTRE AND WILL NOT "WATER SPOT"

WASH DAY SPECIALS!

Willow Clothes Baskets $1.20 to $1.35

Ironing Boards $2.50

Wash Boards ZINC 35c GLASS 50c

BESSIN'S BIG STORE

"THE WINCHESTER PRESS"

E. B. ROSS, Proprietress. W. F. WORKMAN, Editor.

The Press has a guaranteed circulation of over 1200 in Dundas and adjoining counties. It was established in the year 1887 and is today the Largest and Leading Newspaper in the County of Dundas.

The Press is published every Thursday. Subscription $1.50 in advance, foreign $2.00. Member of the Canadian Weekly Newspapers Association.

We invite inquiry and answer questions cheerfully. Write or Phone 21.

THURSDAY, MARCH 14th, 1940.

BACKING FOR MANION CHARGES

Maybe Hon. Dr. Manion, leader of the National Party, knows what he is talking about when he tells us that Canada's fighting forces have not been properly equipped under the Mackenzie King Government. What looks like substantial backing for Mr. Manion's charges is the following excerpt, taken from a letter, written by a member of the R. C. A. F. at St. Thomas: "I haven't had so much as a suit of underwear nor a shirt and still no uniform outside of a great coat and a hat. Not half of the men are properly clothed and still they expect us to stand outside in parade and shiver while waiting for the officer of the day to put in an appearance. They tell us they can't get uniforms and still at the same time anyone who has the money and is foolish enough to do so can go to the military stores in London and buy a uniform."

PUZZLING ADVICE FOR THE FARMERS !

With the sun appearing more spring-like every day, agriculture is moving again into the front rank of conversations wherever war effort is discussed. While federal and provincial departments have been giving advice ever since the war started in the fall, the farmer may expect increased attention from now on. As a matter of fact, he may be scratching his head, puzzled as to which advice he should take, before the season is nicely under way.

Already he is getting warning against increasing his acreage, against the evil of overproduction. From another quarter, he may soon hear an opposite story. But it is a safe prediction to say that in due course, the government in power will see to it that authoritative guidance for farmers, in so far as the war program is concerned, will eventually come from one central point. This in the interest of efficient co-operation towards winning the war.

HEPBURN BANS FILM !

Premier Hepburn takes another crack at Prime Minister Mackenzie King, when he bans the showing of the March of Time film, "Canada at War," in Ontario until after the election. This action on Mr. Hepburn's part will not serve any useful purpose, especially when the film is being screened in every other province in Canada. It will also be shown in other parts of the world and if it's as good propaganda as Mr. Hepburn says it is, it should do a fine job in merchandising Canada to the world at large, thereby boosting our national stock (and our tourist trade).

Mr. Hepburn's action was, no doubt, foolish. But it was invited by those who attempted to use the film for election purposes.

Here is the text of an advertisement published in large space in Vancouver newspapers:

"Capitol Theatre. You have heard the politicians talk on Canada's War Effort. March of Time, an independent and accurate news reel now showing, gives a complete picture of Canada's War Effort.

"Every Canadian should see this picture and realize that the accomplishment is the work of one man, Ian Mackenzie."

Whoever inserted that advertisement was as guilty of indiscretion and of playing politics with the film as Mr. Hepburn.

PENAL REFORM NEEDED !

One form of public waste in Canada is the antiquity and weakness of our penal system. Prior to the outbreak of war, steps had already been taken by the Government toward penal reform, says the Financial Post. New legislation creating a three-man commission was placed on the statutes. But nothing has been done, no appointments have been made.

The war emergency is no time for adding new and expensive legislative machinery apart from our war effort. But as a pamphlet published recently by the Welfare Council of Toronto and District on "Crime and the Community" points out, we have, in proportion to population, three times as many persons convicted of serious crime in Canada as in England and four times as many juvenile convicts. On top of this our present methods of punishment are enormously costly and are leading to greater and greater costs.

It would be shortsighted to overlook the need for achieving some measure of penal reform even though we are at war. The Toronto Welfare Council does a useful service in drawing attention to the need for a vigorous programme of reform and also to the need for an awakened public understanding of and interest in this deplorable form of public waste.

ONE AMERICAN'S VIEWS !

A correspondent for the New York Herald-Tribune thinks that our American cousins are a very contradictory people, a view which we are inclined to share. In a letter published in that paper recently this writer says:

"We are a contradictory people. We have proclaimed that we don't want war—virtually issued a declaration to the world that we cannot be kicked into a fight. Yet at the same time we abuse and make insulting gestures toward those who are fighting.

We say that we despise everyone who makes profit out of war. Yet every now and then somewhat obscure news items appear which indicate that without doubt we are contradicting ourselves by supplying the enemies of democracy with the essentials needed in bombing homes and hospitals, in murdering women and children.

There is no doubt that the overwhelming majority of us are heartily in sympathy with those countries which are fighting for the rights and freedom of the common people. Most of us do not want a tyrannical government, which prohibits freedom of speech, freedom of religion. We do not care for a secret police; we would not enjoy being murdered by the State without trial. Therefore nearly all of us are opposed to the sadistic tyranny of Communistic Russia, of Nazi Germany.

Yet now the Pan American Airways skip Bermuda on their eastbound flight, avoiding British censorship. This is loudly advertised as necessary for the preservation of the sanctity of the United States mails.

What is not so loudly advertised is the undoubted fact that by doing this we are undoubtedly giving valuable aid to Hitler by supplying him with money and securities which may be the means of perpetuating his murderous and unprincipled government at the possible risk of ruining our own.

What is it we really want? Do we wish to help Germany continue to ruin civilization with submarines, with mines sown everywhere in the path of hostile and neutral vessels alike? If we wish to shout for freedom for our sister democracies and at the same time aid the totalitarian terrorisms to conquer, we are not very consistent, are we?"

HARD TO BELIEVE

It would seem that nothing could be simpler than the making of a plain X on a slip of paper, yet over one per cent. of the electors of Canada proved in 1935 that they couldn't do it.

Jules Castonguay, chief electoral officer for Canada, has released figures which tell the story of the rejected ballot in the last five elections:

	Total Vote	Rejected Ballots
1921	3,119,306	15,403
1925	3,168,412	15,885
1926	3,273,062	16,554
1930	3,992,481	24,119
1935	4,452,675	45,821

It seems incredible that 45,821 should find voting such a baffling chore. Mr. Castonguay points out, however, that not all ballots are spoiled through ignorance. One of the commonest offenders is the businessman who enters the polling booth, takes out his fountain pen through force of habit, makes a neat X in ink and walks out with the feeling he has done a good job. His ballot is rendered valueless because it is marked in ink. The X must be made in pencil. Another common error is that of the voter who writes "Yes" opposite the name of the candidate for whom he wishes to vote, rather than the required X. Some voters make the serious mistake of signing their names on the ballots. Any mark on the ballot by which the voter might be identified automatically "spoils" the ballot. If a voter inadvertantly spoils a ballot while marking it, he may apply to the deputy returning officer for another.

ELECTRICITY BEATS THE MAGNETIC MINE !

According to news despatches from London, British engineers have succeeded in discovering a force which will render the German magnetic mine useless. Great Britain has beaten Germany's magnetic mine with an electrical girdle for ships which neutralizes the trigger action of the underwater terrors.

The arrival of the steamship Queen Elizabeth at New York gave the world its first inkling of the apparatus which was evolved and perfected by British scientists after three months of intensive work.

The apparatus consists of a snake of wire around the upper decks of the ship with electric current running through it. How the current is energized and neutralizes the magnetic field of the ship is the secret of the whole device.

In effect it makes the ship non-magnetic. This destroys the effectiveness of the magnetic mine, which depends on the magnetic field of the passing vessel to fire it.

The apparatus has been installed on hundreds of ships ranging from yachts and trawlers to mighty battleships and ocean greyhounds like the Queen Elizabeth. Its effect is to turn each of them into a ship having no more magnetic effect than a wooden hulled vessel.

The principle was evolved in a naval establishment and developed by naval technicians and scientists. The navy calls it "de-gauss equipment." The gauss is the unit of magnetic flux.

It is the intention of the Admiralty to install de-gauss equipment on every British ship. It can be installed on an ordinary vessel in four days but on a ship like the QueenElizabeth it takes two weeks.

During experiments it was discovered that the magnetic fields differ on every ship, depending on many factors including the latitude in which it was built. This necessitates that each ship be energized differently.

DISEASE SPREADS IN SPITE OF HEALTH EDUCATION

In a forthright, courageous article entitled: "Morality and Mortality in Canada," Arthur Lowe, writing in a popular magazine, had declared that the spread of syphilis is "probably the most serious problem confronting mankind today—and this in spite of the fact that medicine possesses the means to stamp it out in a single generation."

Commenting on the article, Dr. Gordon Bates, director of the Health League of Canada, today stated that syphilis is a major cause of death, outranking cancer, tuberculosis and pneumonia. In praising Mr. Lowe's declaration that "ignorance fostered by the prurient-minded who have made syphilis a synonym for shame," Dr. Bates stated: "The chief ally of this disease is self-righteousness—for that leads first to the concealment and then to the spread of the disease."

Mr. Lowe's article states that "in spite of the advances which have been made in the detection and cure of syphilis, it is creating great havoc in the world today mainly because of the unintelligent attitude adopted by so many people toward it. It is, however, interesting to note that in Toronto the incidence of syphilis in one of Toronto's large hospitals has been reduced from 12.8 per cent. in 1916 to 1.2 per cent. in1939.

Dr. Gates, in commenting, declared that Canadian newspapers and magazines were to be praised for their courage "in at last stating in plain terms some facts about the disease, calling it by its real name, and informing people how best they can prevent it, where it can be treated and how to prevent its spread."

The Health League of Canada was mainly responsible for the passing in Ontario of the first complete Act for the Control of Venereal Diseases. This legislation has been copied by every province of Canada except Quebec, which is considering legislation at this time. The result of this legislation is that in most of Canada the disease is reportable to the health authorities by number and then by name. Treatment is compulsory.

The Health League of Canada has a standing Medical Committee which was responsible for a booklet "Diagnosis and Treatment of Venereal Diseases." A film, "Damaged Lives" has been widely shown in Canada through the League's efforts, as well as in many countries throughout the world. Thousands of informative leaflets have been distributed in an effort to educate the public as to the menace of this dread disease.

EDITORIAL NOTES

Churchill's reaction to the "Queen Elizabeth" exploit was, "Splendid—very good work indeed!" That's neither under-statement nor damning with faint praise, but a bit of the "Winston touch" that makes five words more eloquent than a column of praise from anyone else, says the Ottawa Citizen.

How little is needed by the man who wishes simply to live, and how much by him who wishes to live with satisfaction and to make good use of his time. If one had strength to renounce happiness as too impracticable one would be far happier, but must one always remain alone? Peace itself is a mournful gift if one has no hope of sharing it.

Mr. Lloyd George, like many others, became an advocate of disarmament and a critic of war expenditures following the Great War, but he said: "There is one army I would not disarm, one army for which I would vote more men and more expenditure, and that is the Salvation Army." If local citizens have not already been canvassed for contributions, members of the Salvation Army will call on them within the next few days. Treat them courteously and remember any donation you make will be used to good advantage.

There is genius and power in persistence. It conquers all opposers; it gives confidence; it annihilates obstacles. Everybody believes in the determined man. People know that when he undertakes a thing, the battle is half won, for his rule is to accomplish whatever he sets out to do. People know that it is useless to oppose a man who uses his stumbling blocks as stepping stones; who does not know when he is defeated; who never, because of criticism or opposition, shrinks from his task.

Without doubt many people in checking over their copy of the voters' list for the Federal election will think that some printers are notoriously poor spellers, when altogether likely the printer was only "following copy." We noticed several names which, in our opinion, were incorrectly spelled but we were unable to make any change as this was "official" copy, and therefore not subject to change. It is passing strange that enumerators should mis-spell many names when they had the opportunity of having the spelling verified during their call.

Attorney General Conant will not send provincial police into any municipality in Ontario until so requested by the municipality authorities, he has announced, largely because local jurisdiction is jealous of its rights and resents outside interference. The spoken decision followed an argument over gambling centres said to be in operation in municipalities adjacent to Toronto. The attorney general holds the view that if municipalities in question want help, all they have to do is ask for it; reformers, asking for action against the gamblers, wants the government to take the initiative, disregarding the attitude of the local police.

Hon. R. J. Manion, leader of the National Conservative Party, has promised that if he forms a government after the election, he will abolish the $2.50 Radio Tax, which he terms as a nuisance. We are heartily in accord with Dr. Manion's decision in this regard. In departing with the $2.00 or $2.50 each year, we could never just figure out what we were really paying for—especialy when we would turn on our radio and have repeated man-made disturbances interfere with reception. Dr. Manion has also made several good suggestions for government reform, which the electors would do well to consider before marking their ballots.

We recommend to our readers the local Red Cross scheme to form a "Mile of Coppers." This is a novel means of raising money and one that is hardly felt by those contributing. Cards, containing space for 12 coppers, are being distributed to each home and business place within a few days, and local citizens, old and young, are asked to fill them with pennies and thus shorten the Red Cross Mile.

We need not remind you that all money donated to the Red Cross, is used for supplying comfort and cheer to Canada's fighting forces. This is a worthy cause—put your coppers to work and soon they will develop into dollars which are urgently needed by the Red Cross Society.

Our Column

Some men blame their wives every time it rains.

You should try to live on your income. Just because it can't be done is no reason why you shouldn't try.

"What Stalin dreads now is not Hitler but post-Hitler Germany and a victory for the Allies."—Walter Lippmann.

Believe it or not, out in western Ontario they are now commencing to call Mr. Hepburn "Canada's Lord Haw-Haw."

Writers don't have to pronounce the words they use, while speakers get a break in not having to worry about hyphens.

Talk of making peace with Hitler suggests the question: "Shall we fight it out now, or postpone it for another twenty-five years?"

People who help us most are not always those who give us good advice, but those who let us know one way or another, that they care.

Oysters rank second only to liver as a source of iron and copper in the diet. A plentiful supply of these will prevent a young man from becoming rusty.

A man who can laugh outside when he is crying inside, who can smile when he feels badly, has a grand accomplishment. We all love the one who believes the sun shines when he cannot see it.

The Quebec government proposes to grant women of that province the franchise. The Quebec polls will now be "voteries" of fashion, as Ontario's have long been.—Toronto Star.

The kind things you mean to say to your friends when they are gone—say before they go, and the flowers you mean to send for their coffins, send to their homes before they leave them.

"Apparently March of Time's film, 'Canada at War,' can be shown everywhere throughout the world except in Russia, Nazi Germany and the Province of Ontario."—Louis de Rochemont, producer.

To truth's house there is a single door, which is experience. He teaches best who feels the heart of all men in his breast, and knows their strength or weakness through His own.—Bayard Taylor.

Well! Well! Here is the Almonte Gazette classifying in the Toronto Globe-Mail as an out and out Liberal newspaper. And, it is said, the wise men came from the east.—Collingwood Enterprise-Bulletin.

The shortest and surest way to live with honor in the world, is to be in reality what we would appear to be; all human virtues increase and strengthen themselves by the practice and experience of them.

An advertising expert is quoted as saying that a careful research has shown that certain well-known metropolitan newspaper is read, on an average, for 20 minutes, while the average country newspaper has a "reading life" of three hours to its credit. It is kept around the house for a week and everyone in the family takes a turn in going through it.

"The Voice of the Press"

A SHOCK TO STUDENTS

(Windsor Star)

Students who have studied French in some schools of the province, and have imitated the accents of their teachers, have had a rude shock when they met people who speak the language as their native tongue.

MITCH'S TRIP TO AUSTRALIA

(Smiths Falls Record-News)

Apparently the Ontario Premier's visit to Australia a year ago, presumably to study "alleged" superior financing that had been adopted in our sister colony "down under," and thus be beneficial to Ontario, was only beneficial to Mr. Hepburn's health, if the 1939 deficit is any criterion.

ABOUT FACE ON THE NATIONAL GOVERNMENT IDEA

(Perth Courier)

When in July of 1939 Dr. Manion rejected the idea of National Government he said that if a union of Liberal and Conservative forces occurred the opposition would comprise Socialists, Social Crediters and others to whom he referred as malcontents and in other unflattering terms. Now a few months later, he accepts the National Government idea and solicits support from those whom he ridiculed in July.

UNFAIR COMPETITION

(Collingwood Enterprise-Bulletin)

The inroads which the departmental stores and other large concerns are making on the business of the smaller retail concerns throughout the province is frequently the subject of discussion, but so far nothing much has been done about it. It is freely admitted that it is unfair competition, but our legislators are either unable or unwilling to trouble themselves finding a remedy. To a large extent the local business concerns are responsible. The remedy is in their hands, to wit, more local publicity through the home newspaper, which, by the way, is constantly boosting for home trading. Sitting back and grumbling even relying on window displays to do the trick, is not solving the problem.

FINANCIAL POST'S PLATFORM

(Financial Post)

Winning the war has become the focal point for national and personal effort in Canada. This requires full mobilization of the nation's material and spiritual resources. To the fullest degree this should be obtained by individual effort freely made. Strong national leadership will inspire service and sacrifice that will reduce the need for regimentation and compulsion.

The Financial Post believes such objectives require:

1. Strengthening cabinet leadership by drawing upon Canada's best executive brainpower irrespective of political considerations.
2. Elimination of public and private waste.
3. Pay-as-we-go financial policy.
4. Planning the war effort with the post-war as well as the emergency needs in mind.

In achieving these objectives the spirit of sacrifice and unity in Canada can be used in finding sound long-term solutions to problems left unsolved in the idle days of peace.

MACKENZIE KING UNITY (?)

(Midland Free Press)

It would have been better if Prime Minister King had not announced that no member of his cabinet will enter a National Government if Dr. Manion is returned to power. It sounds too much like the small boy who says that if he cannot be captain of the baseball team he won't play.

A DANGEROUS ALLY

(Brockville Recorder & Times)

The Conservative leaders, with such an ally as Premier Hepburn, are indeed making a sorry exhibition of themselves in their zeal to defeat the government and by their reckless, irresponsible tactics, and even making Conservatives ashamed of their own leaders, they are not only outraging decent sentiment throughout the Dominion, but hastening the return of the government which they are so anxious to defeat.

NEED NATIONAL GOVERNMENT

(Huntsville Forester)

The psychological moment for the formation of a national government in Canada came, when this country, through its parliament, declared war on Germany. From that moment, party politics should have played no part in our federal administration. The fault may be placed upon the press of Canada. No overtures were made by Mr. King, none were sought, so far as we know, by Dr. Manion. There was no emphatic press demand.

Husband: What are you planning to do tonight?"

Wife: Nothing special. I'll probably write a letter or two, read ,listen to the radio and so on."

Husband: When you come to the so on, don't forget my shirt buttons."

Mother: Why did you give Tommy Smith your nice new ball, Bobby?

Bobby: He promised to let me be Secretary of the Navy when he becomes President of the United States, that's why!



GOOD seed is the first requirement for bigger, better yields. That is why it pays to use Registered Seed.

Registered Seed is pure as to variety and ensures crops of greater yield, higher quality and better grade. Registered Seed is *sold only in sealed containers, government-tagged, and government-inspected.* It requires no cleaning.

It pays to use Registered Seed!

For information regarding sources of supply of approved varieties write to:—the District Supervisor, Plant Products Division of the Dominion Department of Agriculture for your district, the nearest Dominion Experimental Farm, the Provincial Department of Agriculture, or the nearest Agricultural College.

Food supplies are important in Wartime—
This year, plant and raise only the best!

Agricultural Supplies Board

DOMINION DEPARTMENT OF AGRICULTURE, OTTAWA

Honourable James G. Gardiner, Minister

110

Simple Desserts Most Popular

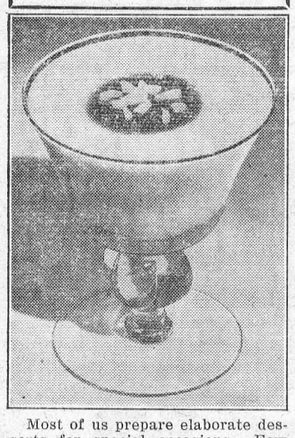

Most of us prepare elaborate desserts for special occasions. Few make this a regular practice as the days and weeks come and go. We prefer the simple dessert, particularly if it is easy to prepare, economical and delicious.

Here is a dessert that does not call for eggs. No baking or boiling is needed. The ingredients should be in every home at all times — with the possible exception of the toasted almonds for which you can easily find a substitute. Mothers of children who refuse to drink milk will find it particularly beneficial.

Apricot Vanilla Rennet-Custard

½ cup dried apricots
1 cup cold water
1 tablespoon sugar
2 cups milk (not canned or soft curd)
1 package vanilla rennet powder
Chocolate sauce
Chopped toasted almonds

Wash dried apricots thoroughly, add water, cover, and simmer for ¾ to 1 hour, or until soft, adding more water if necessary to prevent scorching. Drain off excess liquid and rub apricots through a strainer, stir in the sugar, and cool. Divide cooled puree among 4 or 5 sherbet glasses or custard cups. Make rennet-custard according to directions on package. Pour over apricot puree. Do not move until firm — about 10 minutes. Then chill. Just before serving, garnish with a pool of thick chocolate sauce and a sprinkling of chopped toasted almonds.

Makes 4 to 5 servings, depending on size of sherbets.

IN LIGHTER VEIN

"That new actress is almost as clumsy as a cow."

"Well, maybe that's why she is trying to get into a stock company."

* * * *

"Did your girls miss their father on their recent trip?"

"No, they took plenty of money along with them."

* * * *

"Lighthouse no good for fog," says a Chinese. "Lighthouse he shine, whistle he blow, fog bell he ring—and fog he come in just the same."

* * * *

"I hear that you taught McTight to swim in one lesson. How did you do it?"

"I pinned a dollar bill onto his bathing suit and pushed him off the pier."

* * * *

Husband: You know, dear, your griddle cakes always remind me of a baseball game.

Wife: How's that, darling?

Husband: The batter doesn't always make a hit.

* * * *

Shipping Clerk (reading report of Cabinet Minister's speech): "I hope this is true. He says the battle against depression is won."

Colleague: "Let's show that to the boss and perhaps he'll cease firing."

* * * *

An Irish attorney, pleading before Lord Norbury, was holding forth on the law: "A man's home is his castle," and said of his client's house, "The rain may enter it; the king cannot."

"What," exclaimed Lord Norbury, "not even the reigning king?"

* * * *

The vacuum cleaner man, having finished his demonstration, turned with a beaming smile and showed the housewife the amount of debris that had been extracted.

"Oh, my goodness, isn't that awful," said the woman. "I'll have to get rid of that carpet and put down linoleum."

* * * *

School master—What is your father?

New Pupil: 'E's me father.

Yes, but what is he?

Oh, 'e's me stepfather.

Yes, yes! But what does he do? Does he sweep chimneys, or drive an omnibus, or what?

What! 'E drive omnibuses? No. Why 'e aint done nothin' since we had him.

* * * *

A couple of tourists called at a farm house of an early morning recently. "We were wondering," spoke up the lady, "if we could get a glass of fresh milk?"

"Now that's too bad," sympathized the housewife, "but you see we live quite a ways from the city, and the milkman hasn't got here yet!"

None of us yet know, for none of us have been taught in early youth, what fairy palaces we may build of beautiful thoughts, proof against all adversity.

Has your Subscription expired?

HON. DR. R. J. MANION



If it were in human power to waken brains available, irrespective of party. Pat Manion from his long sleep and tell-him that his boy, Bob, was the leader of the Conservative party, campaigning for the prime ministership of Canada, he would doubtless regard the world he had left as, indeed, a strange one.

Hon. R. J. Manion, standing in the place of Macdonald, Borden, Meighen and Bennett, does not receive the respect which are his due. He was born in the lumber town of Pembroke in 1881, the son of as staunch a Liberal as ever drew breath. The family moved to Fort William in the early days when the Canadian Pacific Railway was still in process of building and had not yet earned the soubriquet of "Canada-on-wheels." He grew up an ardent Liberal, a devotee of Laurier. He broke with Laurier on conscription and went on in succeeding Parliaments to win an increasingly important place in the Conservative party.

Dr. Manion is a self-made man in a sense quite different from Mr. King. He is the product of the frontier, the first generation removed from the pioneers of the West. He has risen in the professional and public life of this country entirely because of his own effort. He put himself through medical school. He won himself a splendid practice just as he won himself his present proud position as Conservative leader by his own unaided effort and his outstanding abilities.

Detailed Knowledge

In a real sense Dr. Manion has had to bear the cross of extreme popularity His handsome, boyish face, the wavy hair, the sunny disposition which illuminates his smile—all these have tended to make his progress too easy. And yet it would be very wrong to write him down as one to whom success has come easily. Dr. Manion is a man of culture and learning. No member of the House of Commons these past 20 years, with the exception of Mr. Meighen and Mr. Bennett, has demonstrated in debate a more detailed knowledge of British, United States and Canadian history than Dr. Manion. He is deeply read in economics—as his speeches during the tariff controversies of the last 15 years prove. He has been known to trip up such undits as the late A. R. McMaster on obscure points in the life of John Stuart Mill—that hero of free traders and protectionists alike. And if he was particularly contemptuous of Mr. King in Parliament last Jan. 25, when the Prime Minister essayed a quotation from a speech of Abraham Lincoln, it might be recalled that Dr. Manion is something of an authority on the Great Emancipator and, on one occasion, among his friends, quoted indefinitely from memory from Lincoln's speeches. Dr. Manion gives little exterior evidence of a knowledge and a culture which is real. But to the discerning eye it is apparent that in the present campaign he has deliberately modelled himself on Lincoln: is, indeed, essaying a Lincoln campaign. When next you hear him, bear this in mind. Listen for the homely stories, the humor, the easy style which wears roughness as one wears a cloak.

In New Role

It is a role which does not suit Dr. Manion perfectly. For 20 years he has been known in Parliament and on the hustings as "Fighting Bob." It is hard to come down to the log-cabin style. And every now and then the old Irish breaks out—the Manion whom we all know.

Dr. Manion has not been as frugal as Mr. King with promises. As his national tour has developed he has unfolded an ambitious programme covering not only the period of the war but the early post-war years. To begin with, Dr. Manion declares that national unity is not in issue. He stands, as does Mr. King, for the maximum war effort. He is opposed to conscriptoin and, therefore, would be in accord with the King-Lapointe formula—"unlimited voluntary participation."

Dr. Manion launched his campaign with a pledge to form, if elected, a truly national government comprising the best brains available, irrespective of party.

Subsequent promises include:

To eliminate extravagance, profiteering and patronage from our war effort.

No railway unification.

Youth portfolio in the Cabinet.

Woman in the Cabinet.

An agreement with Britain giving western farmers approximately $1.50 per bushel for wheat.

To solve the wheat problem by international conference.

Implement Purvis report on employment.

Post-war public works programme.

Increase our foreign trade.

Increase our tourist trade.

Increase foreign investments in Canada.

New national fuel and oil policy. (Recent cuts in Federal bonuses to be restored.

Post-war colonization scheme to fill the vast, unsettled areas "by the right people."

Hard surface the Trans-Canada Highway, with feeders to it.

Labor man as Minister of Labor.

CANADIAN PACIFIC



Time Table

WEST-BOUND

From Montreal—at 1.27 a.m., daily, flag stop for Belleville and beyond to Toronto, Ont., Detroit, Mich., and Chicago, Ill.

From Montreal—11.58 a.m., daily except Sunday, stopping at intermediate stations to Toronto, Ont., and Hamilton, Ont. Parlor Car and Buffet Service.

From Montreal—at 7.00 p.m., daily except Sunday, stopping at intermediate stations to Smiths Falls, Ont., and Perth, Ont.

Sunday Only—at 10.14 a.m.

EAST-BOUND

From Chicago, Ill.—at 5.38 a.m., daily, flag stop for Montreal and beyond.

From Perth, Ont.—at 8.41 a.m, daily except Sunday, stopping at intermediate stations to Montreal.

From Toronto, Ont.—at 4.34 p.m., daily except Sunday, stopping at intermediate stations to Montreal. Parlor Car and Buffet Service.

MODERN ETIQUETTE

Q. How should one regulate his tips, and know whether to give a tip of a dime or a dollar?

A. Tipping must be regulated by the contents of one's purse. It is really vulgar to be ostentatious and overdo it. When a person earns say $30 or $40 a week and goes around giving fifty cent and one dollar tips, he should have a guardian.

2. When giving an informal dinner, isn't it all right for the hostess to say, "just sit anywhere you wish?"

A. No. This is very confusing. It is too much like playing the old game of "musical chairs." The hostess should designate where each guest shall sit.

Q. Would it be proper for a young woman to sign a business letter, Miss Alice Jones?

A. Yes, but the Miss should be enclosed in parenthesis.

Q. Is it all right to sign a valentine?

A. Yes, if you wish, though many people prefer leaving the identity of the sender to the imagination of the one who receives the valentine.

Q. When children are eating at the same table with adults, should they be served first, last, or in regular rotation?

A. Serve the children in same rotation as the adults.

Q. What is the meaning of the abbreviation, "N. B."?

A. This is from the Latin nota bene, meaning "note well."

SPRING!

Winter days are nearly over,
Spring will soon be on its way,
Then we will see the flowering clover
And the fields of new-mown hay.

The robin will wear on his breast
A vest that is bright and new,
And spring flowers will lift up their crest,
To drink of the watering dew.

Then spring will dress in her very best,
To greet summer on her way.
The blue-jay and thrush will jest,
To a new-born autumn day.

—Mrs. Pearl Collison.

RIDEAU "HUSKY" CHICKS

B. ROCK PULLETS

3 weeks 25c
2 weeks 22c

COCKERELS

3 weeks 12c
2 weeks 10c

Immediate shipment. Available till March 15. Floor raised and **Guaranteed** 100% satisfactory to you. Order at once. Phone collect.

ED. BIRTCH
RIDEAU POULTRY PLANT
Phone 165 SMITHS FALLS

FLOUR!

It is a well-known fact among bakers and housewives that good flour is the first essential for making good bread. You cannot go astray if you use

Five Roses, Purity or Royal Household Flour.

Hugh McMaster
PHONE 43 WINCHESTER



You are assured of a constant supply of 'blue coal' from

R. H. HUTCHINSON

WINCHESTER, ONT. TELEPHONE No. 4.

BIG! ROOMY!

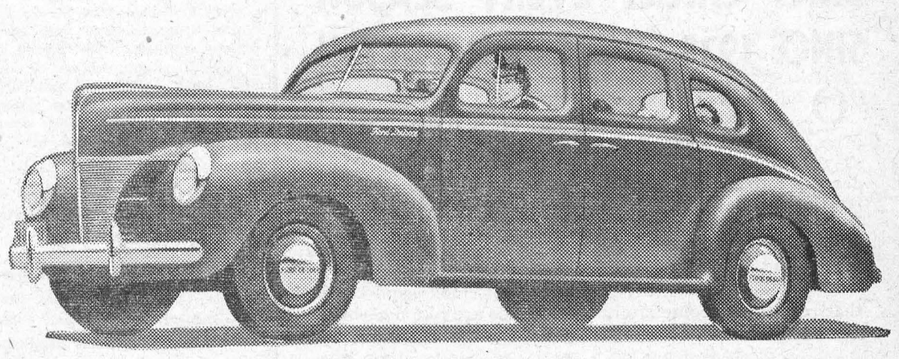

SWEET RIDING!

LOOK at that big V-8 beauty! No wonder the neighbours stop to admire its sweeping lines, and its rich interior roominess!

But in this year's Ford V-8, *the ride's the thing!* It's a modern motorist's dream come true—such sweet-riding comfort, at such a low price! And because a *quiet* ride is a *restful* ride, great care has been taken to sound-proof the body. New curved-disc wheels reduce road sounds. New Finger-Tip Gearshift on steering post gives quieter operation. But drive the new Ford V-8 *yourself,* and discover "THAT NEW FORD RIDE!"

FORD V-8

FORD CARS ARE MADE IN CANADA
88,000 Canadian workers and dependants benefit because Ford cars are made in this country. *When You Buy a Ford, More of Your Money Stays in Canada.*

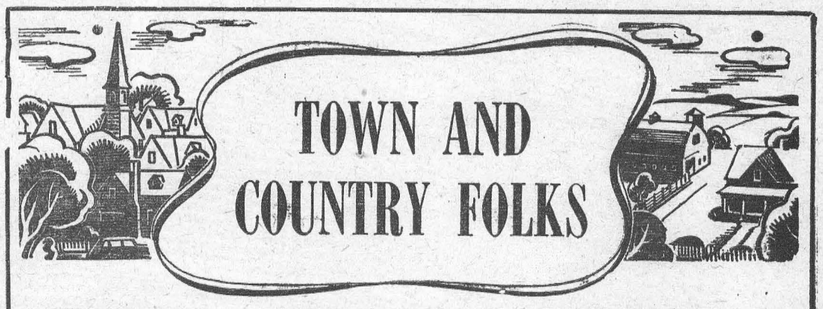

Whether you live in town or in the country . . . here's a combination offer to please your reading tastes . . . our paper and your favorite magazines at really huge savings. Make your selection and send us the coupon now!

"BIG THREE" OFFER

THIS NEWSPAPER, 1 Year, and your choice any Two in group. Mark an "X" before the two you desire.

☐ Maclean's Magazine, 1 Yr.
☐ National Home Monthly, 1 Yr.
☐ Chatelaine Magazine, 1 Yr.
☐ Canadian Home Journal, 1 Yr.
☐ Canadian Horticulture and Home Magazine, 2 Yrs.
☐ Rod & Gun in Canada, 1 Yr.
☐ American Boy, 6 Mos.
☐ Parents' Magazine, 6 Mos.
☐ Home Arts (Needlecraft), 1 Yr.
☐ American Fruit Grower, 1 Yr.

ALL THREE ONLY $2.25

"POPULAR DEMAND" OFFER

THIS NEWSPAPER, 1 Year, and your choice One other Publication in group at the price listed.

☐ Collier's Weekly, 1 Yr. $2.50
☐ Maclean's Magazine, 1 Yr. 2.00
☐ Canadian Home Journal, 1 Yr. 2.00
☐ Chatelaine Magazine, 1 Yr. 2.00
☐ National Home Monthly, 1 Yr. 2.00
☐ True Story Magazine, 1 Yr. 2.25
☐ Magazine Digest, 1 Yr. 3.45
☐ Red Book Magazine, 1 Yr. 2.95
☐ Newsweek Magazine, 1 Yr. 4.45
☐ Christian Herald, 1 Yr. 2.95
☐ Woman's Home Companion, 1 Yr. 2.00
☐ Parents' Magazine, 1 Yr. 2.50
☐ Silver Screen, 1 Yr. 2.15
☐ Open Road (For Boys), 1 Yr. $2.15
☐ American Girl, 1 Yr. 2.35
☐ American Boy, 1 Yr. 2.50
☐ McCall's Magazine, 1 Yr. 2.00
☐ Canadian Horticulture and Home Magazine, 1 Yr. 1.75
☐ Screenland Magazine, 1 Yr. 2.15
☐ Rod and Gun in Canada, 1 Yr. 2.00
☐ Flower Grower, 1 Yr. 2.50
☐ Child Life, 1 Yr. 2.95
☐ Woman's World, 1 Year 1.90

THIS OFFER IS POSITIVELY GUARANTEED
Please allow four to six weeks for first copies of magazines to arrive.

Fill Out Coupon—Mail Today

Please clip list of magazines after checking ones desired. Fill out coupon carefully.

Gentlemen: I enclose $..... I am checking below the offer desired with a year's subscription to your paper.
( ) "Big Three" ( ) "Weekly Newspapers"
( ) "Popular Demand"

Name .....
Post Office .....
R.R. ..... Province .....

There is no other tobacco JUST LIKE OLD CHUM

HENDERSON LODGE, NO. 383
A. F. & A. M., WINCHESTER
Meets on Second Friday of each month in Sweet's Block, at 8 o'clock.
Visiting Brethren always welcome.
Rufus Keyes. W.M. W. A. Rowat, Sec.

BRAY CHICKS EVERY SEASON SINCE 1928--"GREAT RESULTS"

"OUR chicks have been bought from Bray's every year since 1928, and we have had great results," writes Mrs. R. M. Scambler, R. R. 5, Dunnville, Ont. "They are easy to raise and full of vitality from the first day. They develop into nice large birds, and certainly know how to lay the eggs, especially when the prices are highest in the Fall. We know they are real money-makers. Our egg buyer remarks about so many large eggs every week the year round.

"We start off with the right kind of chicks, and know that results will come later. Bray birds are like me—busy all the time!"

Mrs. James O'Connor, R. R. 4. Milton, Ont., has been buying Bray chicks for 7 straight years, and her order is in for 1940. Last Spring she started 1,100 Bray chicks—so you can see that poultry isn't just a small sideline with her, but a real business. "What I like about them," Mrs. O'Connor tells us, "is the way they keep the nests busy."

"We've been buying Bray chicks for 7 years," Mrs. G. E. Appleyard of Georgetown, Ont., says, "and we've never had any trouble yet."

Mrs. Appleyard put 309 Bray chicks under her brooder last Spring, and her total loss through the whole starting and growing period was just 8—one less than her "extras."

Mrs. J. C. Switzer, R. R. 1, Norval, Ont., has been buying Bray chicks for 8 years. "Last year's lot," she tells us, "were laying before they were 5 months old, and laid lots of good big eggs all Fall and Winter. I made good money out of my cockerels, too."

When people who depend on poultry for a good part of their living buy chicks from the same hatchery year after year, like this, you can just "bet your bottom dollar" that the chicks from that hatchery must have been doing a real job for them. If you're in poultry to make money, we believe you can't do better than take a tip from these experienced poultry people, and buy Bray chicks this year. Yes—we can give you early delivery.

FENNELL FEED COMPANY Winchester, or
BERKLEY BROTHERS R. R. 1, Williamsburg.

HARMONY W. M. S.

The March meeting of the Harmony W. M. S. was held at the home of Mrs. Thos. Docksteader on Wednesday last with a good attendance. The President Mrs. B. George, presided. The worship period opened with a hymn and prayer. Mrs. Thos. Docksteader gave a paper entitled: "Into All the World." The offering was received and the business discussed. Miss Lola Cinnamon read a poem, "It Cannot Last Forever."

Mrs. Benson George gave an Easter reading entitled: "Risen Beyond Doubt." A splendid programme was in charge of Mrs. Chas. Dillabough and Mrs. Roy Docksteader. The meeting closed with the National Anthem. Lunch was served and a social hour enjoyed.

HARRY HARPER
Electrical and Radio Service
Winchester, Ont.

ROSS MORROW, Auctioneer.
For the Counties of Dundas, Stormont, Glengarry, Carleton and Russell.
Sales of all kinds handled.
Tel. 610 r 15 - Winchester Springs.

LOOK AFTER YOUR EYES!

IF YOU READ CLEARLY YOU CAN REMEMBER THE FACTS LONGER !

IF PRINT BLURS, HAVE YOUR EYES EXAMINED !

GEO. J. HUNT,

Registered Optometrist
OFFICE IN REXALL DRUG STORE
CHESTERVILLE - - ONTARIO
Residence Telephone No. 10-W.
Evenings By Appointment

METCALFE

Mrs. J. H. Craig is visiting friends in Morrisburg at present.

Miss Lyla Stanley, of Ottawa, was a Sunday guest of her sister, Mrs. H. E. Craig.

Mrs. W. A. Cowan spent the week-end with friends at Wakefield, Que.

Mrs. Geo. Comrie, of Vernon, spent the last of the week with Mrs. Lottie Dow.

Miss Mabel Craig spent Monday and Tuesday with friends in Ottawa.

Mr. and Mrs. C. T. Craig of Ottawa, were guests of Mr. and Mrs. H. E. Craig on Sunday.

Mr and Mrs. J. E. Woods and son, Billy Mac, returned last week, after spending two months at St. Petersburg, Florida.

Mr. and Mrs. Wm. Garrett were summoned to the former's home at Maberly, on Saturday, because of the critical illness of Mrs. Garrett, Sr.

Misses Phyllis Rolston and Margaret Byers, of Ottawa, and Miss Ida Craig, of Britannia, spent the week-end at their respective homes here.

Mrs. E. H. Rolston and Mrs. R. A. F. Blair were representatives from Metcalfe Ladies' Curling Club at the Lady Tweedsmuir Trophy finals on Saturday at the Rideau Curling Rink in Ottawa, and later were guests at tea in the Club Room.

A euchre party, under the auspices of Metcalfe Ladies' Curling Club, was held in the Club Room on Wednesday evening, March 6th. Prizes were won by Miss Gladys Rowan, Mrs. Russell Blair, and Mr. H. C. Graham. Refreshments were served by the social committee.

Red Cross Work.

Another consignment of finished work was sent to Red Cross headquarters in Ottawa last week from the local units. During the past three months the following articles have been shipped: 87 sweaters, 71 scarves, 254 pairs socks, 14 pairs wristlets, 14 pairs mitts, 25 pneumonia jackets, 24 pyjamas, 24 pairs pillow cases, 6 bed jackets, 17 bed gowns, 30 bed pan covers, 21 bed pads, 6 Hampton pads, 12 sling bandages, 12 arm bands, 30 abdominal bands, 1 quilt. Two parcels of articles for refugee work were also included in the shipment.

Annual Meeting of Metcalfe Rural Telephone Company.

Mr. F. T. Latimer was elected president of the Metcalfe Rural Telephone Company, at the annual meeting held last week in the Township Hall.

Reports for the year showed that business had been satisfactorily maintained during the year and also that the number of telephones in the system had been increased. A special report was also given of the sleet storm damages which were the most extensive suffered by the Company during the thirty years of its existence.

Resolution was passed, putting on record an expression of regret at the death of Mr. Wm. Coombs, president of the Company since 1936, and his son, J. A. Coombs, was elected to fill the vacancy on the Board of Directors.

Election of officers for 1940 resulted as follows: President, F. T. Latimer; vice president, J. A. Waddell; secretary-treasurer, R. A. F. Blair; Board of Directors, Geo. W. Acres, A. C. Blair, Percy E. Booth, J. A. Coombs, G. A. Latimer, R. K. Runnels, W. E. Ross Stanley, J. E. Woods

Ladies' Guild Meeting.

The March meeting of the Ladies' Guild of Holy Trinity Church was held on Thursday afternoon at the home of Mrs. S. H. Bishop. The president, Mrs. Jas. C. Woods, was in the chair, with Mrs. F. R. Stanley as secretary, and the treasurer, Mrs. G. A. Latimer, received money donations. The rector, Rev. H. A. Irwin, was in charge of devotional exercises. During the business session, the Dorcas Secretaries, Mrs. W. J. Fisher and Mrs. Jas. Stanley, presented the table linens recently purchased. The Rector, Rev. H. A. Irwin, announced that Bishop Jefferson would be present at special services on Good Friday.

At the close of the meeting, a social hour was spent and light refreshments were served by Mrs. Bishop, assisted by Mrs. J. L. Dowser.

Late John A. Wallace.

Friends and relatives of the late John A. Wallace, who passed away on Monday after a long illness, paid tribute to his memory at the funeral, held on Wednesday afternoon, from the family home to Edwards Pentecostal Church. Service was conducted by the pastor, Rev. B. Wilson, assisted by Rev. S. A. York, of Metcalfe Holiness Movement Church. A solo, "We'll Say Goodnight Here, But Good Morning Up There," was sung by Mrs. B. Wilson. Interment was made in Metcalfe Union Cemetery.

A son of the late Mr. and Mrs. Benjamin Wallace, early settlers of Osgoode Township, Mr. Wallace was widely known throughout the district where he spent his entire life. Interested in agriculture, Mr. Wallace was a successful farmer, having settled many years ago on the farm where the family still resides.

Surviving are, his widow, formerly Miss Louisa Sheldrick, of Vernon; one daughter, Hilda; three sons, George, Erwin and Dwight Wallace, all at home; six sisters, Mrs. John York, Metcalfe; Mrs. R. Smiley, Montreal; Mrs. J. W. Blair, Hamilton; Mrs. G. Blair, Calgary; Mrs. Wm. Cheney, Ottawa; Mrs. H. Sheldrick, Vernon; one brother, Jas. D. Wallace, of Metcalfe.

HULBERT

Mrs. Richard Lewis, Morrisburg, visited her sister, Mrs. Ralph Adams, over Sunday.

Mr. Morley Sullivan spent the week-end in Montreal.

Mrs. Calvin Ellis visited relatives in Chesterville last week.

Mrs. Jas. Graham attended the 50th wedding anniversary of her sister, Mr. and Mrs. Fisher, in Cornwall, last Saturday.

Mrs. Arthur Graham visited Mr. and Mrs. John Murdock a few days last week.

Mrs. Herb McQuaig is some better at time of writing. Her two daughters, Mrs. Cecil Locke and Mrs. Harry Kenny, spent a few days with their mother.

The Y.P. A. held a crokinole party on Friday night in the Brinston Hall.

The Y. P. A. held their monthly meeting at the parsonage. The devotional part of the meeting was in charge of Mrs. Clifford Thorpe. A story was told by Miss Evelyn Thorpe. The minutes of the last meeting were read by Miss Lola Sullivan, and the roll was called Miss Evelyn Froats gave a Missionary reading, and a talk on Citizenship was given by A. Graham. The meeting closed with a hymn and the Mizpah Benediction. A social hour was then spent and lunch served.

WINCHESTER SPRINGS

(Too Late For Last Week)

Mrs. Abe Bailey returned home Saturday night after spending the week with relatives in Kemptville and Smiths Falls.

Mr. and Mrs. Eardley Coleman had tea with Mr. and Mrs. Arnold Casselman and family Sunday evening.

Mrs. Joseph Davidson and sons spent Saturday with her father at Dundela.

Mr. Cecil McIntosh and Mr. Garfield McIntosh spent Sunday in Ottawa at the Civic Hospital where Mrs. Garfield McIntosh is a patient.

Mr. and Mrs. Arnold Casselman and family spent Friday evening with Mr. and Mrs. Jack Coons and family.

Mrs. Joe Bailey of Smiths Falls, spent a few days with Mr. and Mrs. Ross Morrow and friends here.

Rev. and Mrs. R. S. Smith of Elma, took dinner on Tuesday with Mr. and Mrs. Wm. Barkley.

Mrs. Archie Stewart and children, of Wales, are spending this week with her mother, Mrs. Sam Rice.

Mr. and Mrs. Jay Bailey spent Sunday with friends at Rowena.

Mr. and Mrs. Dalton Robinson, Miss Grace Myers and Mr. Merrill Coleman spent Sunday evening with Mr. and Mrs. Victor Riddell of Dundela.

Mr. Percy Haggerty, of Hulbert, spent Sunday with his mother, Mrs. Hattie Haggerty.

Miss Muriel McIntosh, of Ottawa, is spending a few days with her parents, Mr. and Mrs. L. McIntosh.

Mr. Morley Bailey spent the week-end with friends at Smiths Falls.

Rev. R. S. Smith, of Elma, had tea with Mr. and Mrs. George Myers on Thursday.

Mr. Earl Adams, of Hamilton, returned to his home here on Saturday and is spending some time with his parents, Mr. and Mrs. Arthur Adams.

Mr. and Mrs. Eardley Coleman spent Sunday afternoon at the former's home at Toyes Hill.

The ladies of the Red Cross Society were entertained at the home of Mrs. Cecil McIntosh on Friday afternoon.

Mr. Brock Harper and Miss Ruth Harper spent Sunday evening with Mr. and Mrs. Arnold Casselman and family.

Mr. Joseph Webb spent the week-end with his sister, Miss Edith Webb.

Daisy Mission Band

The Daisy Mission Band held its meeting at the home of Mrs. C. Thompson on Saturday afternoon with eleven members present. Mrs. Dalton Robinson had charge of meeting. Plans were made for their Easter Thankoffering meeting during the Easter holidays. The meeting closed with prayer by Mrs. Thompson.

Mutual Improvement League

The Mutual Improvement League held its annual progressive crokinole party at the home of Mrs. Otho Thorpe on Tuesday evening with a splendid attendance. Mr. Arnold Casselman closed the meeting with prayer.

Winchester Springs W. M. S.

The regular meeting of the Women's Missionary Society was held at the home of Mrs. G. Rice, opening with a hymn, and prayer by Mrs. Keyes.

The minutes were read and members responded to the roll call using a verse of Scripture containing the word 'Love.' Business items were discussed on plans for the Easter meeting. Mrs. C. Thompson gave a reading, "The Auxiliary Meets To-Day."

Mrs. Robt. Holmes conducted the devotional period, the theme being "Into all the world." Mrs. G. Myers and Mrs. C. Robinson offered prayer. Mrs. Arnold Casselman gave a chapter on the Study Book. Mrs. T. J. Keyes gave an article on Temperance, "Jamie Bentley's Redemption," and Mrs. Myers gave a reading on Christian Stewardship. Rev. Mr. Smith closed the meeting with prayer and the hostess and her committee served refreshments.

HYNDMANS

Miss Lizzie Brown spent last week with friends in Ottawa.

Mr. and Mrs. Ray Grant and children spent Tuesday afternoon with Mr. and Mrs. George Grant, of Groveton.

Mr. and Mrs. Wm. Brown spent Tuesday with Mr. and Mrs. H. Brown of Pleasant Valley.

We extend our sincere sympathy to the bereaved friends of the late Mrs. Isaac McCarly, who passed away at her home on Friday.

Mr. and Mrs. Archie Brown and baby spent Saturday with the latter's parents at Heckston, Mr. and Mrs. McDougall.

We are sorry to report at time of writing that Mr. Sam Grant is confined to his bed with the cold and hope for a speedy recovery.

Mr. Clarence Brown, who has been teaching near Ottawa since September, wrote his Civil Service exams about two weeks ago and was succesful in passing and receiving a position, starting work on March 2nd. We wish Mr. Brown every success in his new position.

Mr. and Mrs. John Francis and Winnie spent one day last week with Mr. and and Mrs. Wm. J. Ellis at the home of Mr. and Mrs. Wm. Sayeau.

Mr. Leslie Dunn of Johnstown, spent the week-end with Master Bobby Beach.

Miss Addie Grant, of Prescott, spent the week-end with her parents, Mr. and Mrs. Allan Grant.

Mr. and Mrs. Andrew Grey and family had tea with Mr. and Mrs. Howard Robinson on Saturday.

Mr. J. Kennedy and son, Bert, spent Tuesday evening with Mr. James Lattimore.



Easter Greetings

Big Selection of High Class Easter Cards
Designed by Artists of Repute.
5c and 10c each.

Easter Paper Napkins 5c a pkg.

Small Colored Candy Baskets and China Egg Cups - - - - 5c & 10c



Large Selection of Penny Candies, Eggs, Rabbits, Chickens, etc.

5c, 10c, 15c and 25c
Easter Chocolate and Filled **Novelties**
Chickens, Roosters, Bunnies, Eggs, Cups and Saucers, Etc.

See Our Specially Boxed Easter Novelties at 25c

Our Freezer-Fresh ICE CREAM Makes A Delicious Easter Dessert !

DUNCAN'S STORE

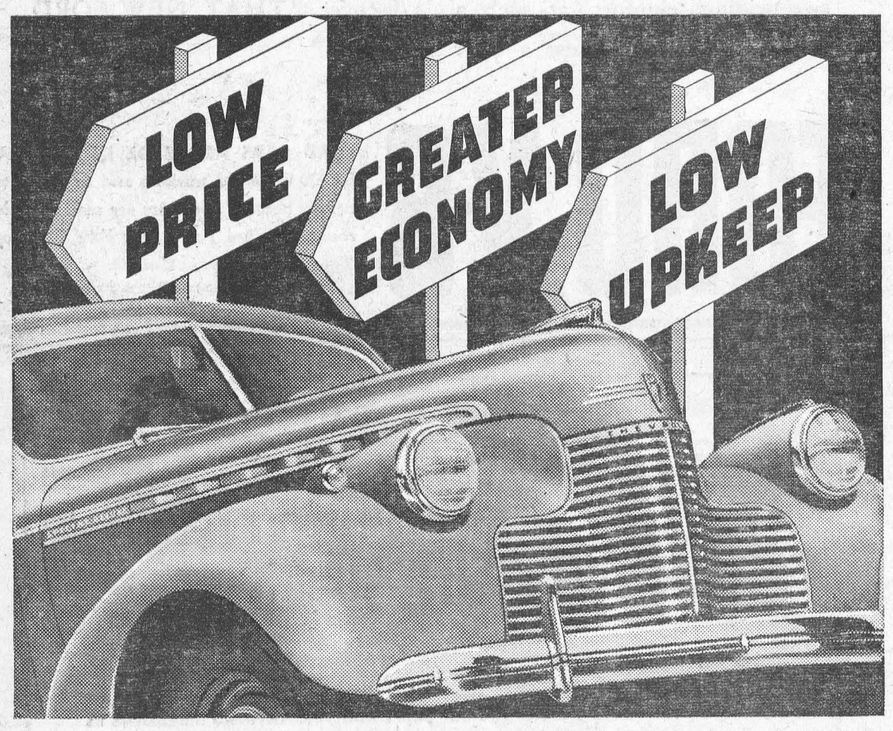

ALL SIGNS POINT TO CHEVROLET

More than ever, people are *checking before buying* . . . and more and more people are agreeing — all signs point to Chevrolet as the soundest economy "buy" of the year! With its new "Royal Clipper" Styling, Chevrolet is the *beauty leader* . . . with its famous Valve-in-Head Engine and Vacuum Power Shift, it's the *performance leader* . . . with its dozens of finer features, it's the outstanding *value leader*. And it's the only 1940 car that offers you all these better things at *lowest cost in purchase price, gas, oil and upkeep!* See it, drive it and convince yourself, today.

Eye It·· Try It·· Buy It !

BIGGER INSIDE AND OUTSIDE . . . NEW FULL-VISION BODIES BY FISHER . . . NEW "ROYAL CLIPPER" STYLING . . . IMPROVED VACUUM POWER SHIFT . . . "THE RIDE ROYAL"—CHEVROLET'S PERFECTED KNEE-ACTION RIDING SYSTEM* . . . SUPER-SILENT VALVE-IN-HEAD ENGINE . . . PERFECTED HYDRAULIC BRAKES . . . NEW SEALED BEAM HEADLIGHTS, WITH SEPARATE PARKING LAMPS . . . More than 175 Important Modern Features in All! *On Special De Luxe Models

C-49B

CHEVROLET

HART MELVIN, WINCHESTER, ONT.
Associate Dealers—Chas. McMillan, Chesterville; Ernest Trickey Williamsburg; M. N. Davis & Son, Iroquois. Harry Duval, Morrisburg;

Auditors' Report

Township of Winchester For The Year 1939

SCHEDULE "A"

CURRENT BALANCE SHEET

Bank balance Jan. 1st, 1939		$ 1,902.89
Total Receipts, Jan. 1st to Dec. 1st, 1939		88,375.79
Outstanding cheques, 1939		3,679.03
Total Expenditures, 1939	$85,312.93	
1938 outstanding cheques cashed	8,421.60	
Cash on hand	.18	
Bank balance Dec. 31st, 1939	223.00	
	$93,957.71	$93,957.71

Details of Receipts.		Details of Expenditures.	
1939 Taxes collected	$47,159.58	Salaries and Allowances	$ 1,933.40
Arrears of Taxes collected	11,061.96	Printing, Advertising, etc.	370.17
Penalty and Interest on arrears	927.41	Loans paid	13,000.00
Penalty on 1939 taxes	27.78	Law costs	71.35
Licenses	47.00	Roads and Bridges	13,505.92
Treas. S. D. & G. Schools	753.68	Charity	1,546.49
Prov. Treas., Road Subsidy	9,594.20	Relief	1,893.65
Refunds	149.31	High Schools	1,728.07
Boundary settlements	784.06	Public Schools	16,679.82
Loans	15,000.00	Separate Schools	1,241.09
Prov. Treas., Tax subsidy	2,602.54	Debentures paid	5,654.74
Relief, other townships	14.50	Drainage	2,005.30
Prov. Govt., relief grant	1,028.41	Interest on loans	129.05
Sundry	22.85	Live-stock killed by dogs	54.00
Castore Drain	1,202.51	Board of Health	297.50
		Miscellaneous	985.93
	$88,375.79	Refund taxes	6.80
		Police Village, Morewood	626.60
		County Rates	23,582.45
			$85,312.93

SCHEDULE "B"

CAPITAL ACCOUNT

Assets		Liabilities	
Gravel pits & road machinery	$ 750.00	Outstanding Cheques	$ 3,679.03
Unpaid 1939 taxes	10,352.33		
Arrears of taxes, 1938	3,190.20		
Arrears of taxes, 1937	716.26		
Arrears of taxes, 1936	264.34		
Arrears of taxes, 1935	327.12		
Arrears of taxes, 1934	190.47		
Arrears of taxes, 1933	63.82		
Returned to County Treasurer	1,867.04	Assets over Liabilities	14,042.55
Total	$17,721.58	Total	$17,721.58

SCHEDULE "C"

TAX ROLL 1939

Total amount of Roll		$57,848.03
Taxes paid	$47,159.58	
Discount allowed	337.62	
Arrears	10,352.33	
	$57,849.53	
Overpaid	1.50	
	$57,848.03	$57,848.03

MOREWOOD HIGH SCHOOL

Balance brought forward		$ 1,456.25
Total receipts		10,193.15
Total Expenditures	$ 6,698.54	
Balance on hand Dec. 31, 1939	4,950.86	
	$11,649.40	$11,649.40

J. STEEN, Clerk,
Winchester Township.

Church Notices

United Church

10.30 a.m., Palm Sunday Messages in Music and Song.

11.30 a.m S. S. and Bible Classes.

3.00 p.m., Service at Harmony.

7.30 pm., Evening Worship

Monday, 4.15 p.m., Trail Rangers; 7.00 p.m., C. G. I. T.

Tuesday, 7.30 p.m., Tuxis Boys.

Wednesday, 7 p.m., Mid-Week Service. 8.15 p.m., Y. P. U.

Thursday, 6.30 p.m. Junior Choir.
7.30 p.m., Senior Choir.

Rev. W. S. Atchison, Pastor.

St. Paul's Presbyterian Church

Rev. John MacKenzie, M. A., B. D.
Interim-Moderator.

Sunday School at 10.00 a.m.

Morning Service at 11.00 a.m.

Evening Service at 7.30 p.m.

Minister for Sunday, March 17th:—Mr. J. Marshall, Student of Presbyterian College, Montreal.

Organist and Choir Leader, Miss Clara Irving

Church of England

Holy Trinity, Chesterville, Holy Communion at 10.30 a.m.

St. Matthias, Winchester, Even. Song at 3.00 p.m.

St. Peter's Church, South Mountain. Even Song at 7.30 p.m.

Rev. J. A. L. Ellacott, Rector.

Wesleyan Methodist Church

Preaching at 10.30 a.m. and 7.30 p.m.

Wednesday, 7 30 p.m., Prayer Service.

Friday, 7.30 p.m., Young People's Meeting. A cordial welcome to all.

Rev. D. W. Summers, Pastor.

Baptist Church

10.00 a.m., Sunday School.

11.00 a.m. and 7.30 p.m.—Preaching Services, at which Pastor Campbell McFarlane, of Eastview Baptist Church, will speak.

2.45 p.m., Service at South Gower.

Monday, 7.45 p.m., B. Y. P. U.

Wednesday, 7.45 p.m., Prayer Meeting. "Let us go up to the House of the Lord."

Rev. R. F. Willson, Pastor.

Wesleyan Methodist Church Inkerman

Preacher—Deaconess M. Chisnell, of Shawville, Que.

10.00 a.m., Sunday School.

11.00 a.m., Divine Worship.

7.30 p.m., Evangelistic Service.

Tuesday, 8 p.m., Prayer Service.

A Cordial Welcome awaits you.

Rev. D. R. Chatreau, Minister.

ORMOND B. Y. P. U.

Owing to the absence of the Intermediate President, the March 1st meeting was presided over by Gerald MacLean. After the opening hymn, the Junior roll was called, 16 responding, and offering received by Alex MacGregor and Dannie Campbell. As special music, Joyce McIntosh and Dannie Campbell sang "I Would Be True." The Bible Study was conducted by Mrs. F. MacDonald. A reading was given by Marion Carkner, and the Junior period closed with prayer by Mrs. F. MacDonald.

The Devotional program was in charge of Ormond Carkner as leader. Mr. Neil Porteous read an article on "Strength." Mrs. D. Campbell was in charge of the Bible Quiz. The President took charge of the business period during which 26 answered roll call. Mrs. H. MacIntosh read the Scripture, and the topic, "The Common Bond," was given by Miss Hazel MacDonald. Mrs. F. Gibbons closed the meeting with prayer.

On March 8th, the meeting was under the direction of Mrs. F. MacDonald and opened with a song service. The main feature was Lantern Slides of interesting Interprovincial B. Y. P. U. pictures. Brief explanations were given by Rev. Mr. Armstrong. In closing a hymn was sung and prayer offered by Mr. J. C. MacGregor.

Auction Sale!

STOCK AND IMPLEMENTS

There will be sold by Public Auction on Lot 5, Con. 4, Township of Winchester, Two miles South East of Winchester Village, on Chesterville Highway, No. 43, on

THURSDAY, MARCH 21st, 1940,

Commencing at 1 p.m., the following:

17 head of Cattle consisting of:—7 Registered Holstein milch cows, 6 High Grade Holstein milch cows, 1 Registered Holstein heifer, rising 3 years, due to freshen in August; 1 Grade Holstein heifer, rising 3 years, due to freshen in August; 2 Registered Holstein bulls, two years old. This Herd is fully Accredited.

1 Black Gelding, rising 8 years, weight abobut 1400 lbs.; 1 Percheron Mare in Foal, rising 11 years, weight about 1300 lbs.; 1 Belgian Mare in Foal, rising 9 years, weight about 1500 lbs.

2 Brood Sows, due to farrow April 1st.

Quantity of Coronation Seed Wheat, quantity of Ensilage, 2 Mows of Hay.

1 set Frost & Wood discs, with pole; 1 steel wheel truck wagon, 1 milk wagon, 1 hay rack, 1 high wheel wagon with box, 1 set sleighs, with platform and box; 1 I. H. C. side delivery rake, 1 McCormick corn binder, 1 corn rack, one 1928 model Essex super-six Coach, and numerous other articles.

TERMS—$10 and under, Cash; over that amount 3 months credit on approved joint notes, or 3% off for Cash. Strangers desiring Credit must furnish Bank Reference.

R. O. DURANT, Prop.

ROSS MORROW, Auctioneer.

DISTRICT NEWS

SOUTH MOUNTAIN

Mrs. H. R. Murdock and son, Clair, were guests last week of the former's parents, Mr. and Mrs. Joseph A. Lennox, of Pleasant Valley.

Mrs. J. M. Steinberg, of Dixons Corners, was a recent guest of her daughter, Mrs. John Thompson, of town.

Mrs. Earl Francis and father, Mr. Rose, were guests last week of friends at Pembroke, Ottawa and Perth.

Mr. G. A. Cumming and Mr. E. G. Murdock spent a day at Cornwall recently.

Mr. Lloyd Montgomery, of Hulbert, called on his daughter, Mrs. C. Berry, on Sunday.

Mr and Mrs Willie Shaver and baby, Sheila, of Baldwin's Bridge, visited recently at the home of Mr and Mrs. M. J. Murdock:

Mr. and Mrs. C. Hollingsworth and daughter, Gloria, were into Ottawa on Tuesday.

Mr. and Mrs. Joseph A. Lennox of Pleasant Valley spent Wednesday with Mr. and Mrs. H. R. Murdock.

Mr. Harrison Cameron and son, John, of Cornwall, were recent overnight guests of Mr. and Mrs. John Cameron.

The regular meeting of the W. M. S. of the United Church was held at the home of Mrs. E. Cleland on Thursday evening last.

We are pleased to report that Mr. Wm. Crowder is improving after undergoing a serious operation on Friday morning last at the Hepburn Hospital, Ogdensburg.

Mr. and Mrs. Clinton Berry and the Misses Dulcie Montgomery and Hazel Hamilton were up to Brockville on Sunday.

The remains of the late Mrs. Isaac McCarley were laid to rest in the vault here on Sunday, awaiting burial in the spring at South Gower.

Died at St. Vincent de Paul Hospital, Brockville, on Friday, March 8th, 1940, Amos Joseph Requa, beloved husband of Catherine Mulloy, and father of Phyllis, Mary, John and Raymond. Mrs. Requa was formerly of this place. To the bereaved widow and family we extend our sympathy.

Mrs. Lorne Armstrong entertained a few friends to a quilting party one day last week.

Mrs. Valeria Murdock and Glenna, had tea Sunday evening with Mr. and Mrs. H. R. Murdock.

We are sorry to report the serious illness of Mrs. John Hunter and wish her a complete recovery.

Mr. and Mrs. Green and Miss Seamore, of Brockville, visited Mr. and Mrs. Gordon Boyd one day last week.

We wish to correct a mistake in last week's report of Red Cross work. The list given was the full report of work done by the Society since its organization.

We wish to congratulate Mrs. Roy Shaver on the wonderful amount of knitting which she has accomplished for the Red Cross. She has already knit, in a little over three weeks, 4 sweaters, 1 scarf and 1 pair of socks. There are a number of other ladies who are close seconds.

Mr. and Mrs. Hilliard Boyd and Mrs. Gordon Boyd spent Tuesday at Kemptville.

WINCHESTER SPRINGS

Mr. and Mrs. Hector Munroe attended the 50th anniversary of the latter's parents, Mr. and Mrs. Wm. Fisher, at Cornwall, on Friday.

Mrs. Victor Riddell, of Dundela, spent a couple of days with her parents here.

Mrs. Clifford Robinson entertained a number of ladies to a quilting bee on Wednesday and Thursday afternoons.

Mr. Garfield McItosh, Mr. Arnold Casselman and son, Beverley, spent Saturday in Ottawa.

Mr. and Mrs. Aden Casselman, Miss Georgena and Clifford, spent Thursday in Ottawa where Mrs. Casselman entered the Civic hospital for an operation, on Saturday.

Mrs. Arthur Baker and daughter, of Williamsburg, called on Mr. and Mrs. Glen Baker and family on Saturday afternoon.

Mrs. Victor Riddell and son, Eric, of Dundela, had dinner on Thursday with Mr. and Mrs. Arnold Casselman.

Mr. James Haggerty spent Thursday with Mr. and Mrs. Alex Mellon and family, at Hulbert.

Mr. and Mrs. J. Sinclair and daughter, Eleanor, of Ottawa, spent Sunday with Mr. and Mrs. Harry Potter.

Mr. and Mrs. Ralph Allison and sons spent Sunday at their parental homes in Morewood.

Mr. and Mrs. Alvin Steele and family were Sunday guests of Mr. and Mrs. A. E. Holmes.

Mr. Ralph Ball and sons, Bobby and Donald, of Hull, took tea on Friday night with Mr. R. A. Ball and family.

Mr. Rae Hirst, of Ottawa, spent the week-end with his mother, Mrs. I. P. McIntosh, and Mr. McIntosh.

NORTH MOUNTAIN

Mr. and Mrs. Stanley Coleman spent Saturday night in Kemptville.

Miss Norma Dwyer, of Heckston, spent the week-end with her friend, Miss Margaret Christie.

Mr. and Mrs. Joe Hyndman spent Saturday at the home of Mr. Roy McCarley, Heckston.

Mrs. Fenton Hyndman entertained to dinner on Sunday some of the teachers of N. M. C. School.

Mr. Archie Bates spent Sunday with his daughter, Mrs. Earl Gilmer, of Pleasant Valley.

Mrs. Willie Allen spent Wednesday with her daughter, Mrs. Donald Clarke. Mountain.

Mrs. Joe Loughlin spent Sunday with Mr. and Mrs. Jim Troy.

MELVINS

Mrs. Elgin Black spent a couple of days last week with her mother, Mrs. Strader, of Cass Bridge.

Mrs. Wm. Stewart spent part of last week with her daughter, Mrs. Bernice Short, of Dunbar.

Mr. Morley Erratt spent a few days last week at the home of Mr. and Mrs. Rice, of Ormond.

The Red Cross meeting was held at the home of Mrs. M. R. Black on Wednesday, Feb. 28th, and at the home of Mrs. Richard Scott on Wednesday, Mar. 6th, with fifteen and twelve women present.

Miss Marjorie Hummel, of Chesterville, spent the week-end with her grandparents, Mr. and Mrs. G. F. Beckstead.

Mrs. Richard Scott and Mrs. Millar attended the funeral of the late Mrs. Bogart, of Morewood, a week ago Monday.

VANCAMP

Mr. and Mrs. Willis VanAllen entertained the Y. P. U. to a social evening last Wednesday. The evening was spent in games, at the close of which the hostess served a lovely lunch. A very enjoyable time was spent together. Mrs. VanAllen invited the Y. P. U. to their home for their next regular meeting which is Friday, March 15th.

Mr. David Wylie returned home on Saturday after being employed by the Davey Tree Co. for the past five weeks. They were planting trees around the Canada War Memorial in Ottawa.

Pte Charles Wood, of the Cameron Highlanders, Ottawa, visited friends here last week one day.

Miss Mae Walter spent a few days with her sister, Mrs. Avery Francis, and Mr. Francis, of Inkerman.

Service in the Vancamp Church was cancelled on Sunday, due to the condition of the weather and the roads.

Miss Veryl Byrd visited Miss Edna Swerdfeger on Saturday evening.

OAK VALLEY

Mrs. Frank Salter returned home after spending a few days in Ottawa visiting her daughter, Miss Doreen Salter, and has been confined to her bed with la grippe.

Mrs. Ida Baldwin is visiting her brother, Dr. P. McIntosh, of Spencerville.

Mr. W. B. Salter, of Brockville, called on his brother, Mr. W. F. Salter, on Tuesday.

Mr. Wm. Bigford is on the sick list.

Miss Doreen Peters, of Cardinal, is visiting Mr. and Mrs. A. Tinkler.

Mr. and Mrs. Wm. Prunner spent Tuesday with Mr. and Mrs. John Jackson

Mrs. Everett Morris and family, of Winchester, are spending a few days with her parents, Mr. and Mrs. John Jackson.

Mr. John Kirkwood is visiting his sister, Mrs. Ralph McMillan, of Kemptville.

Classified Ad. Column

WANTED

WANTED—Farm work wanted by reliable single man; can furnish references. State wages. John A. Bergeron, Morrisburg, co Geo. A. Larmour, Sr. 45-47p.

FOR SALE

FOR SALE—Urban Oats, grade No. 1; Coronation Wheat, grade No. 1; Choice Seed Grain. Apply to F. F. Davidson, Phone 61, Winchester. 45tfc.

FOR SALE—Two Yearling Holstein Bulls, Accredited Herd, R. O. P. tested Stock. Apply to J. George Wilson, Winchester. 45-46c.

FOR SALE—Sixteen nice thrifty Shoats. Apply to John Guy, Inkerman. Phone 24 r 15, Mountain. 45p.

FOR SALE—Four brood Sows, due to farrow the last of April; one Bronze in good condition, 250 egg capacity. Turkey Gobbler; one Eaton Incubator Apply to Don. Kinney, R. R. 1, Inkerman. 45-46c

FOR SALE—Seed Grain: Alaska Oats, Six-Rowed Barley, Mixed Grain, Timothy Seed, Mow of Mixed Hay. Apply to J. W. Webb, Winchester Springs. Phone 608 r 31. 44-46c.

FOR SALE—A quantity of Oat Straw in barn at Peter McIntosh farm, Cass Bridge. N. W. Beach. 44tfc.

FARMS FOR SALE—Good Dairy Farms for sale in Dundas, Grenville and Leeds Counties. Terms at 4 per cent. No farm sold without reasonable cash payment. Apply to W. P. Gardiner, Box 53, Brockville, Ont. 31tfc.

SPECIAL BARGAIN—Brand New 1940 Beatty Electric Washer, Beautiful White Enamel, built to sell at over $100.00—Special for one week only at $79.50. No interest to pay. Enquire at Alex Davidson's, Winchester. 45c.

BABY CHICKS—Leghorn Chicks, 9c; Rocks, Reds, Hybrids, 10c; 90 per cent Pullets, $18.00. Bloodtested, satisfaction guaranteed. Immediate shipment. Cornwall Chick Hatchery, 825 Pitt St., Cornwall, Ont. 35-52p.

FOR SALE—Percival Sulky Plow, No. 12; one 3-horse spring tooth Frost & Wood cultivator; 1 stiff-tooth International tractor cultivator; 1 farm truck wagon; also one good work horse, and 2 colts rising one year—Will exchange these for young cattle or milch cows; 7 brood Sows to farrow early in March and April. Apply to Luther Deeks, R. R. No. 1, Williamsburg. Phone 608 r 23 Winchester. 44-7c

FOR SALE OR RENT—Comfortable concrete dwelling on Main Street, West. Two apartments, one occupied, the other being vacated. Apply to Mrs. Kenneth Hutt, Maple Ridge. 42tfc

FOR SALE—Connor Engine Drive Washer with Thermo Tub, in A-1 condition. Original price, $189.50. Half Price if sold this week. Enquire at Alex Davidson's, Winchester. 45c

FOR SALE—Registered Yorkshires, 7 months old, sows bred and open; boars serviceable age. Full brothers and sisters of Junior Champion Sow at Toronto, Ottawa, Peterboro and Lindsay. $35.00 each. Apply to D. M. Stewart, Osgoode Station. 45-47c

NOTICES

IN MEMORIAM—In loving memory of our dear son, Gerald Ellis, who passed away March 14th, 1938.
Just a thought of sweet remembrance,
Just a memory, fond and true;
Just a token of affection,
And a heartache still for you;
More and more each day we miss you.
Though are thoughts are not revealed,
Little do they know the sorrow
That is, within our hearts, concealed.
45p. —Father and Mother.

IN MEMORIAM—In loving memory of Mrs. James Black, who died March 14th, 1939.
You're not forgotten, Mother, dear,
Nor ever shall you be;
As long as life and memory last,
I shall remember thee.
46p. —Helen and Tom.

Jamesway Poultry Supplies!

We have on hand a good sample of Poultry Equipment. Drop in and look it over. If we haven't what you want we will soon get it.

FOR SALE

1 Grey Work Horse, weight 1200 lbs., 1 Black 4-year-old, 1300 lbs., 1 Bay 3-year-old, 1200 lbs.; 1 Chestnut Gelding, 1200 lbs.; 1 Black Mare, 4 years old, 1200 lbs.,

USED MACHINERY

1-14 In-Throw Disc Harrow; 1-14 Out-Throw Disc Harrow; Used Cultivators; 1 Used Corn Binder, 10-20 Tractor, W-12 Tractor. In a couple of weeks time we will have these machines at our shop.

"FARMERS' SUPPLY STORE."

Walter C. McDonald

PHONE 109 - - WINCHESTER

GIVES MORE PER DOLLAR!

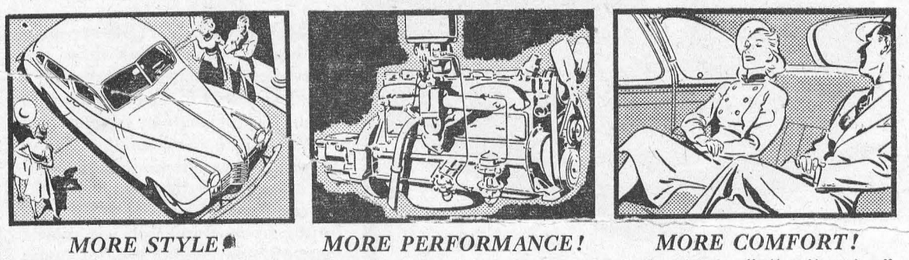

MORE STYLE!
Everyone recognizes in Oldsmobile the Styleader car of the year. Gracefully streamlined from front end to rear, Olds reflects smartness from any angle—stands out from all the rest as a *beauty!*

MORE PERFORMANCE!
With a big, powerful, performance-packed engine in the Olds Sixty, you get finer performance—from getaway to cruising speed. There's smoother action, too, in the Olds Seventy and Custom 8 Cruiser!

MORE COMFORT!
Oldsmobile's "all-coil-spring" chassis, combined with wide, roomy Body by Fisher, brings you today's last word in riding ease—either in the driver's seat or rear compartment. Olds is *tops* in comfort!

COSTS LESS PER MILE!



LESS TO BUY!
Considering its size, power and quality, Olds costs you *less* because it gives you *more*—and at that, Oldsmobile prices start right down in the low-price field. Buy a big, new Olds and you save money!

LESS FOR GAS!
Six or Eight, Oldsmobile's precision-built, pressure-lubricated engines are marvels in economy. Records show that all Olds models for 1940 save more on gas than *ever*—cost less to run per mile!

LESS FOR UPKEEP!
Oldsmobile's quality standards in materials and workmanship are reflected in long life and minimum repair and replacement expense. Come in and see how you *get* more and *save* more with Olds!

OLDSMOBILE

BIGGER AND BETTER IN EVERYTHING!

O-468

HART MELVIN, WINCHESTER, ONT.
Associate Dealers—Chas. McMillan, Chesterville; Ernest Trickey, Williamsburg; M. N. Davis & Son, Iroquois.
Harry Duval, Morrisburg;

NEXT WEEK AT THE

"Picadilly Theatre"

WILLIAMSBURG, ONT.

MONDAY, TUESDAY AND WEDNESDAY



THURSDAY, FRIDAY AND SATURDAY



—also—

Emergency Squad

—with—

William Henry and Louise Campbell

THIS FRIDAY & SATURDAY

GUN-SMOKED ACTION! WHITE-HEAT DRAMA!...



—also—



ONTARIO

March of Time Picture
"CANADA AT WAR"

THE Board of Censors, acting under the authority of The Theatres and Cinematographs Act, Chapter 319 of the Revised Statutes of Ontario 1937, has prohibited the exhibition of the film "Canada at War." In the opinion of the Board the picture is capable of being used—and is, in fact, presently being used in Canada—not for purposes of entertainment or education but for political propaganda. In proof of this, a copy of an advertisement published in Vancouver, B.C., papers under the sponsorship of the Vancouver Liberal Association is shown hereunder.

CAPITOL THEATRE

You have heard the politicians talk on Canada's War Effort

MARCH OF TIME

An independent and accurate news reel now showing gives a

Complete Picture of Canada's War Effort

Every Canadian should see this picture and realize that the accomplishment is the work of one man

IAN MACKENZIE

(Facsimile)

In the Montreal *Star* of March 1, 1940, there also appeared an advertisement reading in part as follows: "Special March of Time 'Canada at War', sponsored by the Dominion Government now showing daily 10 a.m. to 1 p.m., Sunday 12 noon to 2 p.m."

Moreover, the film "Canada at War", No. 8 in March of Time features, was released for exhibition in advance of No. 7—which is a picture with an American appeal. The release date of "Canada at War" was said to have been advanced three weeks apparently to permit of the display of the film during the Dominion election campaign.

The action of the Board of Censors in prohibiting the exhibition in Ontario of the March of Time picture "Canada at War" follows the precedent adopted in the Ontario provincial election of 1937, during which time the Liberal Government of Ontario refused to permit the exhibition of films and pictures which gave vivid accounts and displays of C.I.O. activities and scenes of violence in American industrial centres. The showing of the pictures would have been to the undoubted advantage of the Liberal Government which was opposing C.I.O. activities in Ontario. Yet the Ontario Liberal Government banned the exhibition of the films and pictures.

The Board of Censors of the Province of Ontario would be false to its duty if it interfered in the wartime elections campaign by placing its stamp of approval on a film such as "Canada at War," which in this time of grave national peril is being used and exploited for purposes of political propaganda.

M. F. HEPBURN,
Treasurer of Ontario.

MT-1

DOROTHY SPROULE, CANADIAN POETESS, GIVEN UNUSUAL HONOR BY UNITED STATES

A succession of honors have lately come to a local poetess, in the person of Dorothy Sproule, which have been of cumulative interest. She is a Coronation Medallist and one of our most beloved Canadian writers of poetry.

Mrs. Sproule was chosen by the committee, who arranged the Louis Frechette Centenary, to represent the English poets, which she did in an original poem, read by herself before the audience of 2,000 people in Windsor Hall.

Recently, a lovely brochure in gold cover de luxe, was presented to her by twenty poets representing editors of poetry magazines to which Mrs. Sproule contributes, in Canada and the United States, as well as local poets. The book is called "A Garland of Orchids" and the foreword is written by Gordon LeClaire, B. A.

But perhaps the most unusual honor comes from the United States in the form of the "World's Fair Gold Medal," awarded to Dorothy Sproule for the best poem from Canada. This poem will be on exhibition amongst those from each State in the National Poetry Center, Radio City, Rockfeller Center, New York City.

At the recent annual meeting of the Royal Empire Society an unanimous resolution of congratulations was given, voiced by Mr. T. J. Coulter and Mrs. Arthur Lyman, wife of the president. Congratulations and press notices from all parts of Canada have been coming to Mrs. Sproule and to these The Herald adds its appreciation of her fine literary work.—Montreal Herald.

o

VICTORY IS OF THE LORD

(II Chronicles, 20, 20-23.)

Stand still! Ye need not fight today,
Once Israel's God was heard to say,
But sing instead a song of praise
For mercy crowneth all your days.

The battle is not to the strong,
But ye who praise the Lord in song
Shall prosper, and shall bless the way
God fights for Israel today.

Ye sons of men, who bear His name
Have turned His glory into shame,
Aggressive heathen hordes shall cower
God yet retains His ancient power.

Your armies on the hills afar,
Your aeroplanes and men of war
Are powerless and of no avail;
By mortal strength shall none prevail.

Ye men of God, stand still and pray
Ye shall not need to fight today,
Render to Him the tribute due
And Israel's God shall fight for you.

Only believe, nor be dismayed,
The earth in armaments arrayed
Repentant, shall this song release,
Triumphant reigns the Prince of Peace.

Who sings to God a song of praise,
Who gives a seventh of His days,
His foes shall fall beneath the rod
For victory reigns through Israel's God.

o

A membership in a community organization establishes you as a live citizen, who has the welfare of the home town at heart.

HINTS FOR THE HOME

Paint Brushes.

Paint brushes can be cleaned by washing them in hot soda water and soft soap.

Delicious Pie Filling.

Peanut brittle, put through a food chopper and mixed with whipped cream, makes a delicious filling for a cream pie.

Prevents Streaking.

A half-cup of sweet milk added to the bluing water will prevent clothes from becoming streaked during the bluing process.

Poaching Eggs.

Allow the water to come to a full rolling boil when poaching eggs. Drop the eggs in, turn out the gas, and the eggs will finish cooking in the boiling water.

Painting.

When painting is done in cold weather, it usually lasts much longer, even though it dries more slowly. The oil remains in the paint instead of soaking into the wood.

Left-over Ham.

Left-over cooked ham mixed with hard-cooked eggs, celery and dressing, makes a good salad to serve for luncheon or supper. This should constitute the main course.

When Frying.

When frying fish or anything that is liable to spatter grease, it is a good idea to slip an ordinary paper bag over the hand holding the fork. This will avoid many a nasty burn.

Loose Umbrella Handle.

If the umbrella handle becomes loose, pour some melted resin or sulphur into the hole; quickly force in the umbrella rod and hold for a few minutes until the substance hardens.

Hanging Pictures.

It is a good thing to remember when hanging pictures that the centre of the picture should be on the level with the eyes. If you are unusually tall, however, this rule does not apply.

A Good Complexion.

A good, clear complexion is encouraged if a person eats plenty of fruit, drinks milk, and drinks freely between meals. Massage with almond oil or a good face cream. Keep regular habits.

Wear Own Glasses.

It is foolish to try to wear other people's glasses or to fit cheap glasses to your eyes. Eyes are too precious to take chances with them. It is the wisest plan to have the vision tested by a reliable eye specialist before wearing any glasses. Then have your own prescription filled.

To Clean Marble.

Cover the stained marble with a paste consisting of two tablespoons of soda, one tablespoon each of salt and powdered pumice, and some cold water. After this paste has dried on the marble, rub it off with a cloth and wash the marble well with soap and water. If necessary, repeat the process.

o

THE PARLIAMENTARY CRISIS

Federal parliament is elected every fifth year,
A very sane custom, as all will aver;
Cases are not wanting of those who saw
Advantage to party in evading this law.

Critics clamour loudly, King played unfair,
Sought dissolution with a session to spare;
Excuses may be found that featured the occasion,
But we firmly believe 'twas a boon to the nation.

To the aid of the Mother, Canada even dared
To offer her sons' strength, though quite unprepared;
To rally this effort without dire confusion,
'Twould surely suggest some mental delusion.

In the various forces, army, navy and air,
Problems presented, the wise would declare
Called for measures bold in adventure.
Who reasonably toiled without thought of censure?

If the censures were confined to Parliament Hill,
Democracy would be served, but what of the mill
That grinds food for an enemy, hungry for news
To disseminate to those whose credence they abuse?

When all is considered, though bold was the plan,
'Twas the logical course for a true statesman;
The public will judge, when given the right,
To express their convictions, served by their light.

Whatever the outcome, we're safe to assume
We'll rally our forces, keep sanely immune
From all disturbing forces, likely to hinder;
May the Allies chasten the ruthless offender.

—G. S. Summers.

A Pudding For ALL

—By Frances Lee Barton—



SOME folks build castles in the air. Some have them on the Rhine. Oh! there are castles everywhere. Yet none of them are mine. But wait! Among my recipes a castle pudding glowers. And hisses at me in rebuke "I'm yours, his, hers or ours."

Castle Pudding

2 cups sifted cake flour; 2¼ teaspoons double-acting baking powder; ¼ teaspoon salt; ⅓ cup butter or other shortening; ½ cup sugar; 1 egg, well beaten; 1 cup milk.

Sift flour once, measure, add baking powder and salt, and sift together three times. Cream butter, add sugar gradually, and cream together thoroughly. Add egg, then flour, alternately with milk, a small amount at a time, beating well after each addition. Turn into greased individual molds, filling them ½ full. Cover tightly and steam 1 hour. Serve hot with Crimson Sauce. Serves 8.

Crimson Sauce

2 tablespoons hot water; ½ cup tart red jelly or jam (currant, cherry, strawberry or red raspberry); 1 teaspoon lemon juice; dash of salt.

Add hot water to jelly and stir until blended. Add lemon juice and salt. (If jam is used, strain mixture.) Serve on cottage or light steamed puddings. Makes ½ cup sauce.

Note: Double the recipe for use with Castle Puddings.

STORE TO RENT

The store, recently occupied by the Dainty Food Shoppe, in the Gardner Block, is now vacant and available to rent. Immediate possession. Apply to Miss Ida Gardner, Winchester.

INSURANCE

FIRE, HAIL, ACCIDENT, LIVE STOCK AND AUTOMOBILE
Apply to
WALTER MOFFATT, Winchester, Ont.

THE LOVE OF GOD

There is a little flower that grows
With tender golden heart,
Despite the snows.

There is a little lamp whose light
Friendly and sacred burns
Throughout the night.

So is the mighty faith that grows
In tender, loving heart,
Despite earth's woes,

And love that consecrated burns
To cheer the pilgrim's night
Till day returns.

Thus, even thus, the saints have trod,
Proving by day and night.
The love of God.

—Christian Science Journal.

CAREFUL THOUGHT!

Due to the tremendous strain caused by sudden bereavement, careful thinking is hindered by increased responsibilities. Because decisions must be made quickly, it is imperative that you have the valuable assistance of a reliable funeral director. We are trying to serve this community as faithfully as we can.

LORNE ARMSTRONG
Funeral Director and Furniture Dealer. Phone 34
SOUTH MOUNTAIN, ONT.



Crown Bakery
Introduces A New Loaf
"Golden Crust"

Containing Ingredients of the Most Wholesome Quality. Truly a Delicious Bread. Try a Loaf To-day!

WE HAVE ALSO ADDED A NEW RAISIN LOAF TO OUR LINE.
You'll Like It—Sold at all Stores or from our own Salesmen.

A. VOISINE - Phone 129, Winchester.

3 NEW CHEVROLETS IN THE 1-TON RANGE!



1-TON PICK-UP DELIVERY—Unusually large load space provides truck capacity with delivery car speed and economy. Three-man cab.

TRUCK OPERATORS are flocking to see and *buy* these new Chevrolet 1-Tonners. Because here's the ideal answer to their own demand for a truck of medium capacity that *compares with the lightest trucks* in low price—low operating costs—and low upkeep. See the new 1-Ton Pick-Up and Panel Models. See how readily the Chassis and Cab will mount your own particular type of body. Come in and *get a demonstration* of these new 1-Ton Chevrolets that star in extra capacity, extra savings and *extra long life.*

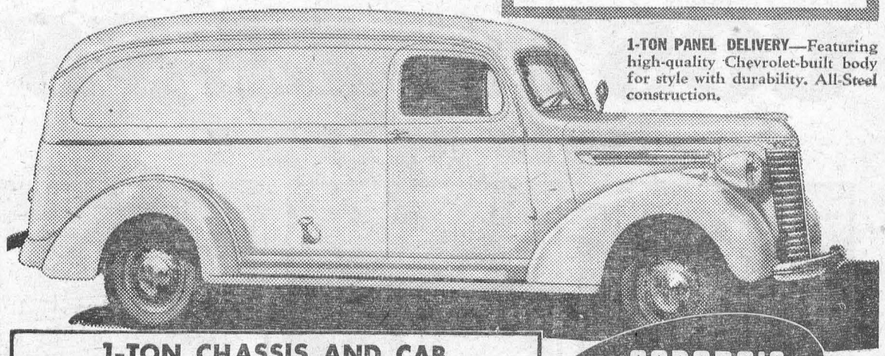

1-TON PANEL DELIVERY—Featuring high-quality Chevrolet-built body for style with durability. All-Steel construction.

1-TON CHASSIS AND CAB

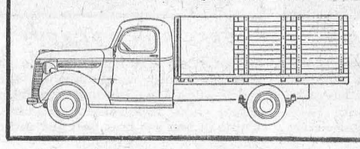

Tailored-to-measure for mounting all popular body styles. With stake body, as illustrated, becomes the ideal truck for all-around service *with lowest costs.*

CANADA'S BIG Truck LINE
50 MODELS ½ TO 3 TONS
10 WHEELBASES

CT-43B

HART MELVIN, WINCHESTER, ONT.

Associate Dealers—Chas. McMillan, Chesterville; Ernest Trickey, Williamsburg; M. N. Davis & Son, Iroquois. Harry Duval, Morrisburg;

THE METCALFE WOMEN'S INSTITUTE

Dramatic Festival

THE TOWN HALL, METCALFE, ONTARIO.

Monday and Tuesday, March 25th and 26th

at 8.00 p. m.

SYLLABUS

1—Recitations

(a) 10 years and under
"The Animal Store"—Page 131 Grade III Reader.
(b) 11 years and over Vitai Lampada—Old Reader.
"There's a breathless hush in the Close tonight."
(c) Open to Continuation School Pupils only.
Selection from Merchant of Venice.
"The Quality of Mercy."
(d) Open to adults only.
"Waterloo" by Lord Byron—Life and Literature, Book II.
(e) Open Class Comic Recitation, any age. To be given in Costume.

2—Amateur Plays—One Act not more than 40 minutes.
—Plays—Formerly adjudicated are not eligible.

For further particulars write to the Secretary, Women's Institute, Metcalfe, On.

THE POET'S CORNER

TRUTH TRIUMPHANT

The sun is not to blame
If dark battalions sweep across the sky
In blackest cloud,—
The sun shines just the same.

And so in war,—
The clouds put out the sun
Of happiness and joy
When those most dear

Are risking life for Peace.
But as earth's vapors bring the stormy clouds,
Men's greed and hatred brought this sorrow near,—
God's love alone can bring the world release. —Dorothy Sproule.

LOOKING FOR THE STRAY

We are waiting for a chance to work
And from the opportunity, we will not shirk;
Our eyes are good, our minds are clear
Now as to failure, we have no fear.

Then go to the authorities, to them say
We are interested in the welfare of the stray,
And endeavour to keep up with the times,
Having a keen outlook for the signs.

And from what source will come the aid
To let us see where they are laid.
We go well dressed without a gown
Our aim is good and not for renown.

My friend takes that street, I take this.
The first one finds them gets the bliss.
We will not hurry nor yet be slow,
We will search each corner as we go.

No, from their duty they will not release.
Shall we ask the assistance of the police?
Their work is heavy and their numbers small
We'll get along without assistance at all.

We shall continue till the town we cover,
Not knowing in what corner they may hover.
We know the work will be worthwhile,
There are so many led away by guile.

We are not out for the sake of bliss,
It is to save precious souls from abase.
For our work we will be well rewarded
If by inspection our day's work is recorded.

To me the work would be a delight
In having a comrade who knows the right,
Who is now become mayor of the town
He aims to build up, not to pull down.

RETROSPECTION

When I was just a little child,
My memory now does trace,
How, when I learned to dress myself
And wash my hands and face;
My mother'd aways caution me,
Lest I might miss one speck,
"Now you wash well behind your ears,
And wash the back of your neck."

If visitors or company'd come,
In spring, or summer, fall,
Or winter, I was always sure
To hear my mother's call:
"Now you dress up, put on your suit,
That new one with the check,
And you wash, too, behind your ears,
And wash the back of your neck."

And when I'd go to play with our
Nice neighbor's boy, near by,
My mother'd say: "Now you clean up
And look real smart and spry;
For Willie's ma's particular,
Your cleanliness she'll check,
So you wash well behind your ears,
And wash the back of your neck."

Though mother's gone, now years ago,
And I've grown to a man,
My mem'ry covers all those years,
And lessens much, the span:
And when I wash, from that far past,
My mother's voice will trek:
"Be sure you wash behind your ears,
And wash the back of your neck."
—Ralph Gordon.

WORD-MURDER

"You'll be thrilled!" we are told,
"By the hair-oil we make;
By this cure for a cold!
By the bread that we bake!
This dessert, hot or chilled!"
But in truth I must say
I don't care to be thrilled
Every hour of the day.

"You'll be thrilled!" we're informed,
"By our shaving cream new!
By our soup when it's warmed!
By the beer which we brew!
But from respite I pray.
By the flour which we've milled!"
I can't stand to be thrilled
Every hour of the day.

You'll be thrilled!" some one shrieks,
"By this polish for shoes!
This grease for all squeaks!
And this balm for a bruise.
By the dish-pan suds filled
In our time-saving way!"
But who wants to be thrilled
Every hour of the day?

"You'll be thrilled!" day and night
Comes the radio cry,
"By our soap's whiter white!
By our shortening for pie!"
But a word's being killed
By these fellows who bray,
"You'll be thrilled! You'll be thrilled!"
Every hour of the day.

Confucius say: "Dig up $1.50—pay your Press Subscription — publisher needs money to pay his bills."

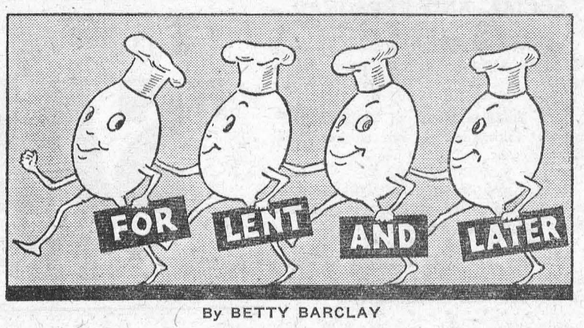

By BETTY BARCLAY

You have your recipes for special egg and fish Lenten dishes, but here are a few suggestions that I am sure you will appreciate — not only during the forty days of Lent, but for forty months thereafter.

Magic Mayonnaise

⅔ cup sweetened condensed milk
¼ cup vinegar or lemon juice
¼ cup salad oil or melted butter
1 egg yolk
½ teaspoon salt
Few grains cayenne
½ teaspoon dry mustard

Place ingredients in mixing bowl. Beat with rotary egg beater until mixture thickens. (Or place in jar, cover tightly, and shake vigorously 2 minutes.) If thicker consistency is desired, chill before serving. Makes 1¼ cups.

The mayonnaise recipe given above will carry an additional cup of oil if this flavor is particularly liked. The vinegar may also be increased up to ½ cup. To double recipe: Use one whole egg instead of egg yolk and double all other ingredients. This makes 2½ cups.

This is a delicious dressing with fish or vegetable salads.

Ribbon Gem Salad

2 tablespoons gelatin
½ cup cold water
1½ cups pineapple syrup*
½ cup sugar
½ teaspoon salt
½ cup mild vinegar
2 tablespoons lemon juice
2 3-ounce packages cream cheese
¼ cup cream
1 cup cucumber cubes
3 cups canned Hawaiian pineapple gems
1 pimiento chopped
½ cup pecan halves
Mayonnaise dressing

Soak gelatin in cold water for five minutes, dissolve in hot pineapple syrup. Add sugar, salt, vinegar and lemon juice; cool until slightly thickened. Beat the cheese to a smooth paste with the cream and add ½ cup of thickened gelatin. Combine remaining gelatin with cucumber cubes, half of pineapple gems, pimiento and nuts. Pour half of this into a loaf mold (10 x 5 x 3), chill until set. Let other half stand at room temperature. Spread cheese mixture on top of set gelatin, chill and pour in remaining soft gelatin mixture; chill. Serve sliced on crisp lettuce and garnished with remaining pineapple gems. Pass mayonnaise dressing. Yield: 8 servings.

*Syrup drained from 1 lb. 14 ounce can Hawaiian pineapple gems plus water to make 1½ cups liquid.

You can serve the longed-for second and third cups of coffee without any qualms over nerves or sleeplessness if you make your steaming brew from decaffeinated coffee. Be sure to have it piping hot. Here is a tempting brew to serve with Lenten meals.

Steeped Coffee
(An improved "boiled" coffee)

Use 1 heaping tablespoon decaffeinated coffee, regular grind, for each cup (½ pint) boiling water. Put coffee in pot. Pour boiling water over coffee, cover tightly, and let stand in a warm place 6 to 9 minutes. Strain from grounds immediately through fine wire strainer, muslin, or cheesecloth. Remember when making decaffeinated coffee by the pot or percolator methods that it needs slightly longer brewing than the ordinary kind to bring out its full, rich flavor.

THE ELEMENT OF LUCK

(Carleton Place Canadian)

Among the major factors which govern and influence the lives of men surely the element of surprise may be counted as one of supreme importance. Life, even in the most humdrum cases, is full of surprises. There is a vast difference, however, in being ready to welcome the unexpected and counting on it as a bit of luck.

The most tiresome and futile people in the world are those who drift through life waiting and hoping for something to turn up. There is probably more nonsense talked about luck than anything else in the world. We don't believe in luck ourselves. We prefer to pin our faith to hard work and honest endeavour. They will never let you down, and even if you don't get the reward you have earned and think you are entitled to, you have the satisfaction of knowing that at least you have done your best.

There are a great many surprises which help to cheer us on our way. Cheques are rare birds, and when we receive one from a delinquent subscriber whom we have given up for lost, we feel that life is worth living.

Designs for the construction of a "space ship" in which scientists hope one day to be able to travel to the moon, are published in a recent issue of the Journal of the British Interplanetary Society. That a lunar voyage will be possible in the not-distant future is the belief of a group of men who are working steadily and unobtrusively toward their goal, states an accompanying article which gives some idea of their progress. The pioneers point out the necessity for extensive ground experiments before the construction of a space ship could be undertaken.

SAY THESE QUICKLY

Here are some new tongue-twisters which were tried out on listeners to a Tongue Twisters' Bee between teams of actors and singers; each phrase had to be repeated quickly three times in succession. Actors won by one point, the score being 27 to 26.

Will Willie Wilkins wink or will Winnie Wilkins walk?

Six thick thistle sticks.

Should such a shapeless sash such shabby stitches show?

Proudly the pouncing prancing panther passes.

The sea ceaseth and it sufficeth us.

In which ditch wishes rich Miss Dish to fish?

My sister has a silver thistle sifter.

A glowing gleam growing green.

Which switch, Miss, is the switch for Ipswich, Miss?

Cracked cricket critics.

Are you copper-bottoming 'em, my man? No, I'm aluminuming 'em, Mum.

She sells seashells, sherry and sandshoes.

A selfish shellfish smelt a stale fish.

CREDO

I believe in my job. It may not be a very important job, but it is mine; no other fellow can take my place. It isn't a big place to be sure, but for years I have been moulded in a peculiar way to fill a peculiar niche in the world's work.

I believe in my fellow-man. He may not always agree with me. I'd feel sorry for him if he did, because I myself do not believe some of the things that were absolutely sure in my mind a dozen years ago.

I believe in my town. I believe in it because it is made up of my fellow-men ....and myself. If it isn't the best town in the country it is partly because I am not the kind of man I should be.

I believe in to-day. It is all that I possess. The past is of value only as it can make the life of to-day fuller and freer. There is no assurance of to-morrow. I must make good to-day.—Anon.

A young man always sneers at the love affairs of widowers.



...Telephone

You're in a quandary: your wife has left the baby with you and you've forgotten the exact time she told you to give him his next "bottle". How to get in touch with her immediately? Why, by telephone of course! The telephone is a great time and trouble saver in any home, and the cost is just a few cents a day.

THE BELL TELEPHONE COMPANY OF CANADA — LOCAL LONG DISTANCE TELEPHONE

1880 1940

60 YEARS OF PUBLIC SERVICE

BANKS facilitate the nation's business

» » payrolls

Increasing industrial activity and expanding markets make increasing demands on a firm's working capital.

Experienced manufacturers meet this problem by borrowing from the bank . . . to meet growing payrolls, to pay for raw materials, and for other current costs of manufacture.

Intelligent use of bank credit thus speeds production, permits business expansion and stimulates the flow of money.

THE ROYAL BANK OF CANADA

WINCHESTER BRANCH - - W. A. ROWAT, Manager

The M. F. Beach Co., Limited

Operating Continuously Since 1856.

WINCHESTER - - ONTARIO.

MANUFACTURERS and DEALERS in all kinds of BUILDING MATERIAL
HOUSE TRIM in Pine, Basswood, Oak, Gumwood, Walnut, B. C. Fir
End Match FLOORING in BIRCH and OAK

WE CARRY A FULL LINE OF

MILL FEEDS specializing in PURINA FEEDS, LAYENA MEAL and CHECKERS

also 32% CHOWDER (to use with your grain) for your hens, and CHOWS for sows and hogs
PIG STARTENA, GROWENA, Etc.
"WEST INDIES MOLASSES" in Barrel Lots or Less.

LOG SAWING Bring along your logs and get your lumber home while the sleighing lasts.
WOULD ADVISE PARTIES REQUIRING SAWDUST TO GET SAME AT ONCE.

Mr. & Mrs. Hydro User...

see how the cost of Electrical Living has gone DOWN these 25 Years

	1914	1919	1924	1929	1934	1939
Average family's monthly consumption of Hydro power in Kilowatt-Hours:	21.0	35.2	80.2	122.5	143.3	165.0
Average cost (in pennies) per Kilowatt-Hour:	5.08 cents	2.82 cents	1.89 cents	1.67 cents	1.51 cents	1.28 cents

Today . . . thus, the average Ontario family today uses 7½ times as much electricity as the average family of 1914. But due to the steady reduction in Hydro cost, the average domestic Hydro bill has increased over this period NOT 7½ times—but only from $1.06 to $2.12.

7½ Times More Electricity for Only Twice the Cost!



MR. AND MRS. AVERAGE HYDRO USER: Through the past quarter-century, your cost for Hydro service has become lower and lower.* While the cost of almost everything else has gone up, the cost of Hydro power has come DOWN. Today, Hydro service is your BIGGEST BARGAIN!

The chart above tells you the story. Just a glance will show you that as the use of Hydro power has increased, the cost has steadily decreased. Compare what your money buys today with what it bought 25 years ago—and you'll quickly see that today's family enjoys *more than 7½ times as much electrical service for only twice the 1914 cost.*

So, today, due to the efforts of The Hydro-Electric Power Commission of Ontario—and your own Municipal Hydro System—it costs you less money to live better. Remember, Hydro is *your public utility service* . . . a service that costs only pennies a day to use and enjoy to the full!

*Cost figures and comparisons based on rates and consumption in URBAN areas only.

HD-43

Hydro BRINGS YOU BETTER LIVING —and lowers Living Costs!

THE HYDRO-ELECTRIC POWER COMMISSION OF ONTARIO

"GO PLACES"

For Easter

SPECIAL LOW FARES

Between all points in Canada and to certain destinations in the United States

FARE AND ONE-QUARTER for the round trip

Tickets good going any time Thursday, March 21, until 2.00 p.m. Monday, March 25, 1940. Return limit to leave destination not later than midnight Tuesday, March 26, 1940.

MINIMUM SPECIAL FARE 25c

Take advantage of this long week-end for a visit home or away with friends.

For fares and information ask any Railway Ticket Agent.

Canadian Pacific

HOCKEY MATCH MONDAY

The challenge hockey match between Morewood All-Stars and a picked team from the Winchester Town League, which was scheduled to be played at the local Arena last Monday evening, had to be called off, owing to the conditions of the roads, which were drifted full of snow and impassable for motor traffic. The game will be played here on Monday night, March 18th, at 8.15 o'clock, and will no doubt furnish plenty of excitement for hockey fans.

ST. PAUL'S LADIES' AID

The March meeting of St. Paul's Ladies' Aid was held on Thursday last at the home of Miss Mary Empey. Despite the stormy day, 24 ladies answered to roll call with two new members. The devotional exercises were conducted by Mrs. Bouchard, the president. Mrs. Anderson and Mrs. J. J. Gray gave the secretary's and treasurer's reports. Letters were read by the corresponding secretary, Miss Empey. Different items of business were discussed and dealt with. Mrs. J. J. Gray and Mrs. C. R. Robinson are the flower committee for March. At the close of the meeting refreshments were served by Miss Empey and her committee, Mrs. R. M. Elliott, Mrs. R. J. Empey and Mrs. F. Elliott.

Original "*Rexall*"

ONE CENT SALE!

MARCH 15th, 16th, 18th and 19th

High Quality, Guaranteed Family Drug & Toilet Needs at Economy Prices.

Buy one article at regular price and for an additional 1c, get another of the same.

This opportunity comes only twice a year. Take advantage of it.

"BUY YOUR DRUGS AT THE DRUG STORE"

J. F. SMITH DRUG CO., Limited

J. E. DAVIS, Phm. B.

WINCHESTER, ONT. TELEPHONE 803.

Specials!

SPECIAL RINSO DEAL

Buy 1 Pkg. RINSO, return box top and get 2 Cakes Lifebuoy Soap for 9¢

Limited Quantity.

Special Fresh Sodas, bulk, 2 lbs. for 23c

Lace Table Squares, 36 inch Ecru Color. A Real Buy at 59c

Plate and Table Doilies 10c, 15c & 18c

Maderia Worked Pillow Cases 39c each

SATURDAY SPECIALS

Old English Wax 1 Quart O. E. Wax and 1 Long-handled Mop, both for 98c

Red Mill Coffee Good Blend in 1 lb. Sealed Pkg. for 39c

28 oz. SWEET or SOUR PICKLES - 25c

5 lbs. WHITE BEANS for - - - - - 25c

FULL LINE OF SPRING PAINTS

All Sizes and All Colors.

Try Our Cheap Paint at 59c per quart.

See our display of Easter Eggs, Candy, and Baskets. The Best In Town.

T. O. KEYES

TELEPHONE 16 - - WINCHESTER, ONT.

LOCAL AND DISTRICT NEWS

Good Syrup Crop Forecast.

There is said to be a depth of two feet of snow on the level in farmers' woodlots and in fields where no drifting occurred. The liberal depth of snow is said by farmers to be some guarantee of a good yield of maple syrup and of a satisfactory harvest.

Died At Kemptville.

Following a long illness, the death occurred at the residence of his daughter, Mrs. S. S. Halpenny, Kemptville, on Friday of Samuel James Buker, aged 63 years. The funeral service was held at Kemptville on Saturday afternoon and interment followed in the cemetery at Bishop's Mills.

Stores Closed Good Friday.

All local stores will be closed on Good Friday, March 22nd, according to the Business Men's Agreement, drawn up a few years ago. Easter Monday will not be observed by the cessation of business in Winchester, except in the banks and post office, and, of course, the schools will be closed.

Double Birthday Observance.

On March 22nd, our good citizens, Mr. and Mrs. Chester B. Timmins, will observe joint birthdays. Both were born on March 22nd, which is more or less of a coincidence in the lives of a married couple—but a happy one. Although not as young as they used to be, Mr. and Mrs. Timmins are still hale and hearty, and are looking forward to celebrating their birthdays jointly with all members of their family present.

New Constable on Duty.

Provincial Constable R. H. Wannell, of Hawkesbury, successor to Provincial Constable J. F. Rose, Morrisburg, who goes to Perth, has entered upon his duties. He had some trouble in finding a residence, but has secured quarters in the former Molsons Bank Building, Morrisburg. The house occupied by Constable Rose was spoken for early by another tenant.

Red Cross Party Held.

The first in a series of Red Cross Nights was held in the local town hall last evening and took the form of a card party. Prize winners were as follows: Euchre, Mrs. Howard Fetterly; Bridge, Mrs. Harry Flora; Chinese Checkers, Mrs. George Wilson. Similar events will be held every second and fourth Wednesday during March, April and May. The next Red Cross night will be March 27th—reserve it.

Want Student Minister.

The Morrisburg charge of Brockville presbytery, without a minister for over a year, decided to take steps to remedy this situation at first quarterly meeting of presbyery held in Prescott Presbyterian church last week, when a delegation, headed by John Meikle, asked to have Morrisburg church made a mission charge with Harrison Lamond, Montreal student, who is expected to graduate from theological college this spring, occupying the pulpit for one year.

No Honorary Firemen.

The Kemptville Advance says that the fire department there is having a quiet laugh at the expense of Mayor Jack Horan, of Prescott, who, according to a report published in Ottawa, was made an "honorary member" of the fire department and presented with a helmet and axe. One member of the brigade says there are no honorary members in the department, every member being a working member and, as for the helmet and axe, they have not yet been missed from the fire hall and when they are it will be nice to know just where to look for them.

GOFORTH HELPERS' GROUP

The March meeting of the Goforth Helpers' Group took the form of a sleighing party to the home of Mrs. R. Justus. The president, Ruth Churchill, conducted the business part of the meeting. It was decided to present a short play at the Presbyterial to be held here in April.

The programme was in charge of Lorna Workman who told a story entitled: "From Devil Priestess to Heroine." The devotional part was conducted by Norma Murdock who explained the story of the Feastover. The meeting closed with the Mizpah Benediction.

A sumptuous supper was served by Miss E. Justus and her committee. On behalf of the group, Lillian Bruce voiced their appreciation to Mrs. Justus for her hospitaly, and to the Wilsons for taking their sleigh and team.

Bargains at Harper's

Devon Catsup, 25 oz. bottle 19c
York Choice Quality Corn, 10c tin
Red Coat Cooking Salmon, 2-27c
Artificial Vanilla, 16 oz. bottle 19c
Kraft Cheese Spread or slice, 2 lb. box for 63c
Devon Sausage, 14 oz. tin 25c

A REAL TREAT
Fresh Frozen Strawberries, 1 lb. carton for 30c

No. 1 McIntosh Apples, 4 lbs. 25c
Oranges, Bananas, Lemons, Lettuce, Grapefruit, Cabbage, Crispy Celery, Yellow Onions, etc.

Phone us for Producers Quality Ice Cream in Bricks, Bulk, and Arctic Pies.

Colonial Coach Lines—Tickets and information.

M. Harper & Son

Phone 72 for Prompt Delivery.

Wins Oratorical Honours.

Mrs. J. W. Ault received word yesterday that her grand-daughter, Miss Joyce Ault, daughter of Mr. and Mrs. Ralph Ault, Montreal, had been awarded first place in the Oratorical Contest at Quebec Festival.

A Record Litter.

Reginald Moore, Glen Elbe, near Brockville, is the owner of a Yorkshire sow which on Thursday last gave birth to a litter of 22 shoats. It was the sow's third litter. All the little pigs are living and fully normal except one. It is believed this is a record litter.

Vernon Red Cross.

In the list of articles shipped to Red Cross headquarters for the month of February, the following items were omitted from the Vernon list, which was published in last week's Press: 2 sweaters, 2 pairs wristlets, 6 pairs mitts, 9 scarves, 13 pairs socks and 12 quilt squares.

Have Irish Birthdays.

Among other local citizens, who share March 17th with the patron saint, St. Patrick, in observing birthdays, are: Mr. Robert Rennick, Mr. Robert Workman, Mrs. Arnold Dukelow, Bobby Summers, son of Mr .and Mrs. Keith Summers; Teddy Emmerson, son of Mr. G. E. Emmerson; Mr. William J. Hitsman.

To these we extend heartiest birthday greetings.

Seek Tavern License.

Kemptville municipal council will forward a petition to the Ontario Liquor Control Board requesting a beverage room license for the town, it was decided at a meeting recently. The petition was presented by a group of business men representing the merchants and was signed by more than 300 citizens. The petition asks that a vote be taken on the question.

Observe Diamond Jubilee.

Mr. and Mrs. E. P. Foster, highly esteemed citizens of Morrisburg, on Saturday, March 9th, celebrated their 60th wedding anniversary. Mr. and Mrs. Foster have a host of friends in this district, where they spent the greater part of their lives, who join in extending congratulations and best wishes, accompanied by the wish that they may be spared for many more years to enjoy health and happiness.

Local Building Operations.

The excavation for the new Bell Telephone Building on the corner of Main and Gladstone Streets has been completed and the contractors expect to start erecting the frame within a few days. The building will be of brick construction, modernly designed and will be equipped with furnace, waterworks and other conveniences.

Mr. W. J. L. Boyd, local Chrysler dealer, has purchased the property on the corner of Louise and Church Streets and intends to erect a service station and garage, preparation for which is already under way. Mr. Boyd is renovating the house, located at the east end of the lot, and expects to move into it in the near future.

CASS BRIDGE

(Too Late For Last Week)

Work done by Cass Bridge Red Cross Unit for February was as follows:—23 Hampton pads, 28 suits pyamas, 34 pneumonia jackets, 27 hospital gowns, 2 abdominal bandages, 21 prs. socks, 30 prs. wristlets, 11 scarfs, 2 prs. knee caps.

Mr. and Mrs. James Jackson visited Mr. and Mrs. Jack McOuatt over the week-end.

Mr. and Mrs. Frank Hogaboam had tea on Sunday with Mr. and Mrs. James Patterson.

Cass Bridge Red Cross held its weekly meeting March 5th at the home of Mr. and Mrs. Thos. Johnston with 26 present.

Mr. and Mrs. Gordon Baldwin visited Mr. William Armstrong and Mr. and Mrs. Keith Locke at Inkerman on Sunday.

Mr. and Mrs. Will Cooke visited at the home of Mr. and Mrs. Frank Hogaboam on Sunday.

UNITED COUNTIES OF STORMONT, DUNDAS & GLENGARRY BOARD OF HEALTH

Applications for the following positions will be received at the office of the Counties' Clerk, County Buildings, Cornwall, up to Noon, March 20th, 1940:

ASSISTANT MEDICAL OFFICERS
NURSE SUPERVISOR
PUBLIC HEALTH NURSES
SANITARY INSPECTORS

All applicants must have the qualifications demanded by the regulations of the Provincial Department of Health which are as follows:

Medical Officers—"Successful completion of a course of instruction of not less than one month duration as designated by the Minister of Health, or the equivalent required."

Public Health Nurses—"A certificate from a University certifying that the applicant has satisfactorily completed a course of not less than one year in Public Health Nursing, or the required equivalent."

Sanitary Inspectors—"Degree of Veterinary Surgeon or the Certificate granted by the Canadian Public Health Association or the required equivalent."

Copies of the necessary application forms may be obtained at the office of the Counties' Clerk in Cornwall.

A. K. MacMILLAN,
Secretary, Board of Health,
United Counties of Stormont,
Dundas & Glengarry.

SOCIAL AND PERSONAL

Dr. and Mrs. Howard Justus and family spent Saturday at the former's home here.

* * * *

Mrs. Beatrice Moad, of Toronto, is at present taking care of her mother, Mrs. Eliza Keyes.

* * * *

Miss Kaye Scharfe, of Ottawa, was a week-end guest at the home of Mr. Mrs. Ralph McPherson.

* * * *

Mr. and Mrs. Jack Langtry, of Hammond, N. Y., spent Sunday at the home of Mr. and Mrs. Harold Levere.

* * * *

Miss Florence Fennell and Miss Mabel Waddell, of Ottawa, were week-end guests of the former's parents, Mr. and Mrs. M. Fennell.

* * * *

Miss Catherine Wood, of Merrickville, and Mr. Vincent Thomas, of Smiths Falls, spent Sunday with Miss Evelyn Erratt, at her grandmother's, Mrs. Wm. Dickson.

* * * *

Mrs. Georgie Carter, of Syracuse, N. Y., has been spending some time with her sister, Mrs. Mary Duchesneau, who is ill at the home of her daughter, Mrs. Harold Levere.

* * * *

Mr. Fred Cass returned to his home on Sunday, after being a patient at the Ottawa Civic Hospital for over two weeks. We are pleased to report Fred much improved in health.

* * * *

Dr. Claire J. Locke, who has been a patient in the Ottawa Civic Hospital for some time, has returned to his home here. Although much improved, he will not resume his practice for some time yet.

* * * *

Mr. and Mrs. J. L. Dixon wish to announce the engagement of their only daughter, Ruth Alison, to Dwight Edward Jones, son of Mrs. Gordon Jones and the late Mr. Jones, of Winchester. Marriage to take place shortly.

* * * *

Mr. and Mrs. Robert Duncan, Mr. and Mrs. Roy Duncan and Mr. and Mrs. Kenneth Duncan, of Ottawa, spent Thursday evening with their mother, Mrs. Mary Duchesneau, who is confined to her bed at the home of her daughter, Mrs. Harold Levere, and Mr. Levere.

THE UNITED CHURCH

As the congregation gathered Sunday morning, a pleasing prelude was played by Mr. F. Johnson on the organ, accompanied by Miss Sybil Empey on the violin. Nineteen members of the Junior Choir, assisted by Mrs. Johnson, led in the singing of the hymns and contributed as a special number: "In the Cross of Christ, I Glory."

Rev. W. S. Atchison, by means of a real life story, impressed upon the boys and girls the importance of getting a good start in life. The comfort and challenge of Christianity was the subject from which a very earnest sermon was preached, in which was stressed God's love to us, and what He expects of us in return. Malice should never be entertained in the heart, if we wish to know the joy of sins forgiven. When we make the surrender of our life to God, comfort comes.

How this comfort may be obtained and maintained was the subject of the evening discourse from the text: "Learn of Me." In the school of Christ we are to ask, remember and teach. Christ desires sacrifice, suffering and service. The cross is the centre of Christianity. Christ understands us and gives us rest through instruction which leads to forgiveness of sin, reconciliation with God and elimination of fear. We gradually become like Christ and shape our lives by His when we keep close to Him.

Mr. S. Lindsay contributed a solo at the evening service.

CASS & CASS

W. J. CASS, K.C. Winchester Phone 11 and F. M. CASS, M.A. Chesterville Phone 13

BARRISTERS, SOLICITORS, NOTARIES

Evening Appointments on Request

WM. HILL, Optometrist

196 Sparks St., Ottawa

Specializing in the Correction of Visual and Muscular Defects of the Eye.

In attendance at John Burke's March 21st and April 4th

CEREALS!

For Breakfast tomorrow, let's see what are we going to have? How about Toasted Prairie Nuts for a change, that wonderful Cereal made from the Whole Wheat and processed by the Kavanagh method. It's in the big bag containing 16 oz. or over, with a fancy Water Glass, all for 25c.

We also have Newport's Fluffs 14 oz. or over with the Water Glass, for 25c.

Newport's Fluffs, 2-7 oz. bags with Fruit Juice Glass for 23c.

Newport's Fluffs, 24 oz. with a Cereal Bowl for 39c.

Cowan's Grocery

Courteous Attention and Quick Delivery

PHONE 79, WINCHESTER, ONT.

They're So Convenient

"SALADA"

TEA BAGS

JO-ANNE SHOPPE

Spring Fashion Show

TOWN HALL, WINCHESTER

FRIDAY, MARCH 15th Afternoon at 2.30 o'clock. Evening at 8.00 o'clock.

You are cordially invited to attend this Annual Fashion Show. The Ladies' Aid Society of St. Paul's Church will serve refreshments. Admission 15c.

Hairdressing of the Mannequins by Mrs. Walter Barkley.

GENTLEMEN CORDIALLY INVITED.

JO-ANNE SHOPPE SPECIAL

DRESS BARGAINS!

This Saturday we will offer our regular line of $2.98 and $3.98 Dresses for only $1.00. No Try-ons, no Refunds. All sales for Cash Only.

TO CLEAR AT $1.00 Each

BABY CHICKS

S. C. WHITE LEGHORNS, BARRED PLYMOUTH ROCKS AND LEGHORN-ROCK CROSS

Mixed as Hatched. 90 per cent. Pullets, or All Males.

The Dominion weekly egg and poultry market report of Feb. 23rd states that during recent weeks a very active domestic demand for eggs has been in the course of development and also reports a growing demand from Great Britain. This demand from England is not only for eggs for immediate shipment but for fall delivery out of storage as well.

HIGHER POULTRY and EGG PRICE

With the increased demand for Canadian Poultry and Eggs that is bound to develop, prices will continue to advance.

Start With BERRYHOLM CHICKS This Year!

Berryholm Chicks will cost you very little more than the ordinary chick and they are your assurance of a profitable poultry year. No advance in prices over 1939. Send your order right now, it will have our very best attention.

Berryholm Poultry Farm, South Mountain

Phone 29 r 21. **D. LEROY BERRY, Prop.**

For Saturday!

ROASTS of BEEF

ROLLED 20c lb. SHOULDER 15c

LAMB STEW 2 lbs. 25c

WHILE IT LASTS

Reynold's Meat Market

Telephone 85 - - Winchester.

WE BUY ALL KINDS OF LIVE STOCK.

Furniture!

Drop in and see our New Spring Lines. If you are thinking of replacing some of your old furnishings, let's talk it over.

J. L. DIXON, Furniture Dealer

Funeral Director—Packard Ambulance Service

TELEPHONE 13 - - WINCHESTER, ONT.