WINCHESTER PRESS

VOL. 81 NO. 23 | WINCHESTER, ONTARIO, THURSDAY, OCTOBER 10th, 1968 | PRICE 10 CENTS

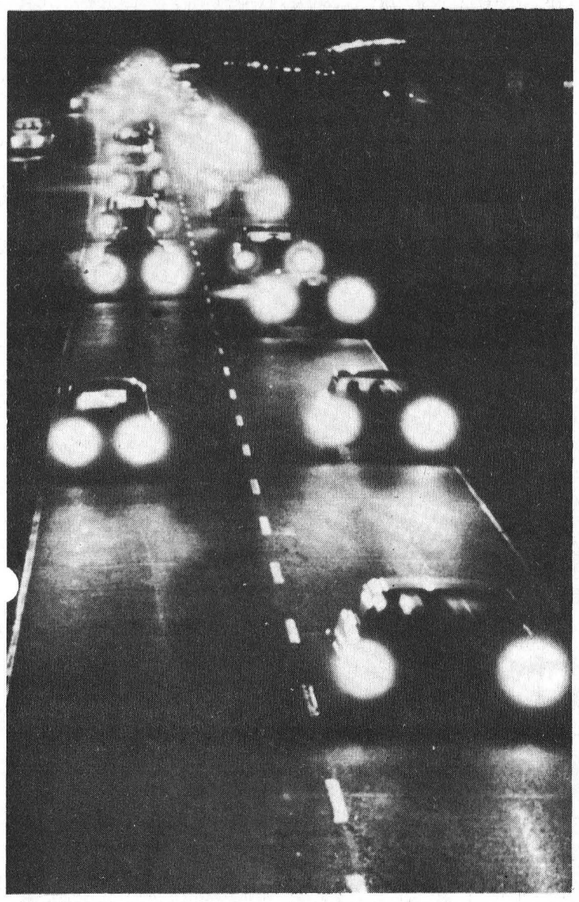

Watch Out !

Watch out . . . Here comes the Thanksgiving Holiday Traffic Rush!

And a lot of the driving will be done after dark, now that the days are getting short. Darkness brings special driving hazards. Last Thanksgiving holiday week-end, 17 of the 27 fatal accidents occurred after dark and another two at dusk. The Ontario Department of Transport advises motorists to slow down when the sun goes down. Stopping distances should never be greater than the distance in which you can see clearly. To avoid glare from approaching headlights, don't look directly at them.

And, remember, it is courteous AND required by law to switch to low beams when meeting or following other cars.

3 - 2 VOTE IN COUNCIL

Sunday Movies On The Way

Sunday movies will be shown in Winchester. By a vote of three to two Municipal Council Monday night paved the way for the passing of a by-law which will permit theatre owner Arthur Knapp to show motion pictures at The Winchester Theatre on Sunday afternoons.

Recent legislation in the province gives the municipality the right to pass or turn down such a request. In a letter to council, theatre owner Knapp pointed out that he would appreciate council's co-operation on the matter. He said that it was his intention to show good family movies, particularly in the cooler months. At the same time the letter stated that eventually the theatre would discontinue the midnight show idea if the Sunday afternoon movies proved to be a profitable business venture.

The Winchester Theatre is the only one between Ottawa and Cornwall, it was pointed out, and competition from other Sunday commercial sources was growing. Council studied the matter carefully and decided in favour of Mr. Knapp's application.

Community Centre Forms Building Fund Committee

Keith Carkner, staff member of Ontario Hydro in Winchester and a busy citizen active in many projects, has been named chairman of a special building fund committee for the new Community Centre. Mr. Carkner is also president of the existing Community Centre Board and he will be assisted on the executive by Secretary Mrs. Betty Cooke and Lloyd LaPorte as treasurer.

Members of the Committe will include the following: 100 Club Jack McIntosh and H. P. Stel; Lions Club, Gary Collins and Robert Porteous; Chamber of Commerce, Walter Shadbolt and Gordon LaRose; Ladies' Legion Auxiliary, Mrs. James VanBridger and Mrs. Ray Cooke. Tentative committee members representing the Legion are Basil Dawley and Wilfred Lannin.

The meeting marked the second session in a week to set up the machinery to raise at least $40,000.00 of the anticipated $150,000.00 which will be needed to build a new community centre. The last figure includes artificial ice.

The Community Centre Board feels that if the intial funds can be raised in a specified period of time the remaining monies can be obtained through grants, assistance from neighbouring townships and debentures if necessary.

Although ways and means of raising funds were openly discussed it was thought that an early attempt should be made to hold a Sportsman's Dinner. With this in mind a committee of Basil Dawley, Jack McIntosh and Walter Shadbolt was appointed to study the possibilities and report to the committee.

There is still much enthusiasm about a "walk" as an important means of raising funds but the general opinion agreed that such a venture needed sufficient time for planning, and that it would be better held in the Spring months when weather was more promising.

The Committee has been instructed to open accounts in both the Royal Bank and the Bank of Montreal, and the committee with powers to add will be responsible to the present Community Centre Board.

Like the first meeting, the second one was full of enthusiasm and another meeting was held on Tuesday evening of this week to continue study on the financial problems and how they may be overcome.

NEW SUBDIVISION

Keeping in tune with the new era of growth in Winchester and district, announcement was made this week of another housing sub-division.

Appropriately called "Wincrest Acres," owner of the proposed new home lots is Basil Dawley of Winchester. Mr. Dawley told The Press this week that the 50-acre lot of land would accommodate about 150 homes and would be located immediately adjacent to the proposed Highway 31-43 by-pass expected to get its start next year. An access road would run south from existing Highway 31 (Main Street West) through the proposed subdivision which is located in township property at the western limits of Winchester.

Several lots have already been approved by the township and engineers are now in the process of planning the overall subdivision for submission to the Municipal Board for approval. Although actual construction of homes cannot begin until such a subdivision has been approved, property can now be purchased, Mr. Dawley said. Several contractors have been interviewed to discuss possibilities of building new homes in this area, it was revealed.

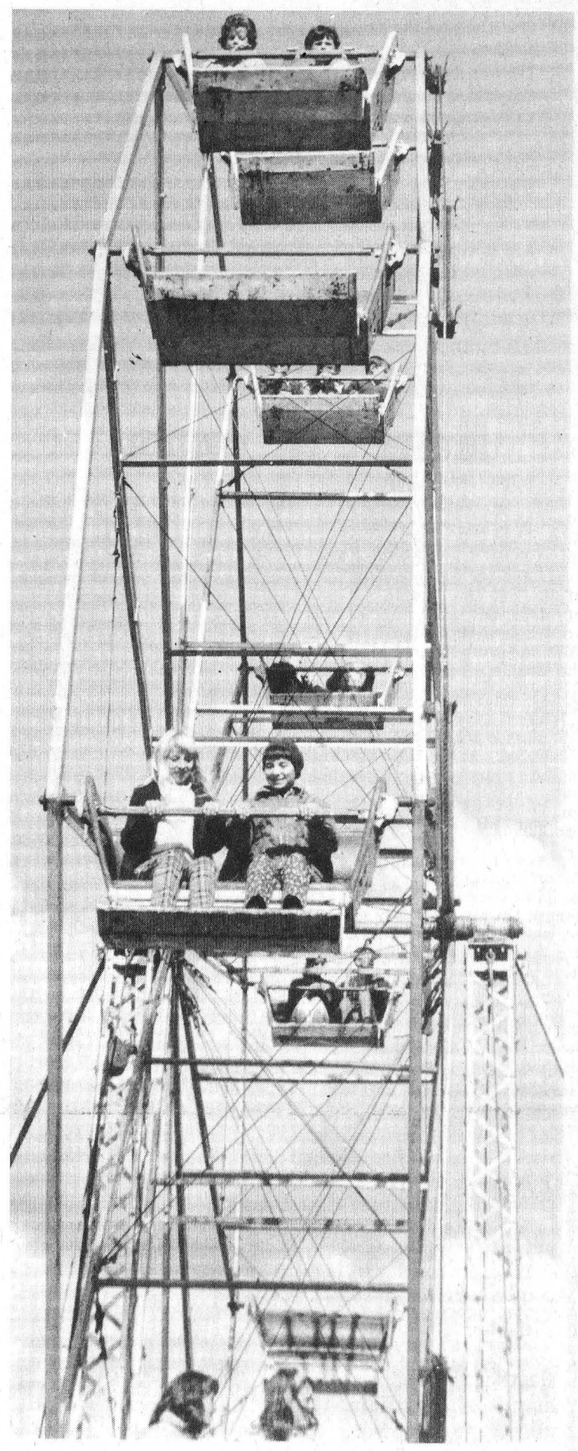

Big Wheel At The Fair

Where but at a rural Fall Fair can young Canadians take full advantage of the exuberance of youth, as the great wheel lifts them from the surging crowd below toward the low-hanging autumn clouds? For full coverage of Metcalfe Fair in picture and story, turn to pages eight and nine.

—Press Staff Photo

Impressive Year For Hospital Auxiliary

Winchester District Memorial Hospital's active Auxiliary raised more than $7,000 during the past year. Combined with a balance from the previous year of close to $7100, the receipts for the year stand at $14,187.20.

The favourable financial report was just one of the several presentations made at the annual meeting of the Auxiliary held in the Hospital Board Room last Thursday evening.

In presenting the financial report members were told that disbursements in the year totalled $9,439.00 including more than $8,000 for equipment in the new Physiotherapy ward. Major items on the receipt side of the ledger were 20th Anniversary Party, $1,782.00, and Tuck Cart $1,345.00. The Memorial Fund had receipts of $634.00 bringing the total balance to close to $2500.00.

GUEST SPEAKER

Robert Thomas was guest speaker at the meeting and he related to members progress on the new Eastern Ontario Children's Hospital. The hospital will be built in the Alta Vista section of Ottawa at an estimated cost of $20,000,000. Completion date has been set for 1972. The 325-bed institution will have separate departments for poison cases, child health department and retarded. It will have a capacity of handling 13,000 in-patients and 40,000 out-patients in a year. Actual construction has not yet started.

Mrs. Colin MacGregor, first vice president, reported on the District No. 9 meeting which comprises 20 Auixliaries in the area. Tickets on a Barbie Doll and wardrobe are presently on sale and the draw will be made at the December meeting.

All directors of the various Auxiliary units reported another successful year. Membership at year's end stood at just under 700.

Miss Gladys M. Bayne of Morrisburg was re-elected president. The secretary is Mrs. M. Wahlroth of Morrisburg, and Mrs. Raymond Summers of Winchester is the treasurer.



THE NEWS in Brief

Extra Police For Halloween

Again this year Winchester will have adequate police protection on Halloween night. And following a policy which has been used in previous years, Council pointed out that acts of vandalism and an intent desire to destroy property will not be tolerated under any conditions.

In commenting on Halloween night Council was hopeful that all young people would co-operate. "No one is against having fun on this night, but all of us are aware of the hazards created often by a minority."

To assure adequate protection of person and property, all members of the Ontario Provincial Police stationed in the Winchester detachment will be on duty. In addition, municipal council has made arrangements to hire an extra six auxiliary police officers with full authority to carry out the law.

Grant Smith Honoured

Eastern Ontario Holstein breeders recognized 25 years of outstanding serivce as fieldman for the area with a Recognition Night for R. Grant Smith of Brockville. 460 were on hand at Prescott Community Centre to honour this man who is so well known throughout the district.

Mr. Smith was presented with a colour TV and a Scroll of Honour. Replying to the paludits he received, Mr. Smith said: "I believe that despite the problems that face the dairy industry today, a breeder will in future be able to reap great rewards from breeding a good herd of pure bred Holsteins."

Fire Scare At Sutton's

What might have developed into a fire of major proportions was averted Saturday morning by alert members of Winchester Fire Department.

Mr. Sutton, new owner of the corner restaurant and bowling lanes, started his furnace for the first time this year last Saturday morning, unaware that during the summer months small quantities of oil had escaped into the furnace.

First sign that all was not well was the great clouds of black smoke belching from the chimney. Neighbour Walter Shadbolt was summoned and realizing an overlaod of oil had accumulated in the furnace, the fire department was called in.

Using extinguishers the firemen were able to extinguish the flames that by this time were burning outside the furnace. Some members of the volunteer brigade stayed at the scene till late afternon. It is believed a faulty intake valve was the cause of the scare.

Boy Scout Apple Day October 19

Saturday, October 19th, is the date set for "Apple Day" this year and Winchester Scouts and Cubs will blitz the area with big rosy delicious fruit.

A great deal of effort is required by the youngsters and it is anticipated everyone will support the boys in their fund-raising campaign.

This is your opportunity to do a good deed for a Scout—buy an apple.

Women Curlers Plan Season

Meeting in Club rooms last Thursday evening, a small but enthusiastic group of women curlers finalized plans for the forthcoming curling season.

Tentative dates for the Fetterly and Biccum trophy bonspiels were set, and Margaret Tullis and Ina Thompson revealed that the Club would again sponsor the Marathon Bridge Club this year. Schedules will be available in the near future.

Plans for the annual Broder competition were released. Skips wishing to enter will post their names, choose their teams, and play-off. The two winning teams will represent Winchester in the district Broder competition.

Members agreed to amalgamate the ways and means and social committees this year. All other members will also be asked to assist on catering committees.

President Mrs. Bill Lloyd presided at the meeting, assisted by Secretary Mrs. Lorne Acres.



—Press Staff Photo

NDDHS Head Boy And Girl

Chosen by students at North Dundas District High School and faced with the burdens that accompany leadership, Head Girl Bonnie Davidson listens attentively as Brian Racine, Head Boy, outlines future plans. Both Grade 13 students, Bonnie is a daughter of Mr. and Mrs. George Davidson, Winchester, and Brian is the son of Mrs. Marie Racine, Chesterville.

YOU CAN SMELL THIS ONE

Water, the supply and even the smell, came in for discussion around the Council table Monday night as Town Foreman Reg Freeland related several pertinent facts.

The smell, as it is referred to by many people, comes from an overdose of Hydrogen Sulphide in the water. And the hydrogen sulphide, although harmless, originates chiefly in new well number three. A treatment of chlorine will counteract the hydrogen sulphide nuisance but the residual content must only be one part per million.

Between June and September Winchester used more than 7,000,000 gallons of water. No. 3 well has now been shut down in an effort to ease the hydrogen sulphide condition, and the Ontario Water Resources Commission has been asked to come up with some answers as to how this problem can be licked. No. 3 well is a big producer but its full capacity cannot be used because of the sulphide content.

At the moment, Wells one and two are being used and are pumping 10,000 gallons per hour. According to Mr. Freeland there are many times in the week when this is barely sufficient to meet the demands of the town. Right now Winchester is using 1,300,000 gallons of water per week. About 60 per cent. of this amount goes to Ault Milk Products Ltd., the village's number one water customer.

Mr. Freeland told Council that everything possible is being done to eliminate the hydrogen sulphide content. To this end the overhead tank was pumped out in September and on inspection was found to be in excellent condition. To refill the tank to the proper level it took 63 hours of steady pumping.

Number two well is currently pumping about 60,000 gallons per day, the remaining bulk coming from the big well near the CPR crossing which has an endless supply of good water. Council is hopeful that number three well at the northern end of Ottawa street, which also has a high capacity, will eventually be placed in pasition where it can be used consistently without the hydrogen sulphide content. If this is not possible it may be necessary to drill again.

Lions Club Hears Berry President

An old rule of economic thumb says that one dollar placed in a local economy makes two more in the course of turning over from hand to hand. With the economic rule of thumb considered, twenty members of Winchester Lions Club and their guests got details of an industry that will probably have a $1,500,000 effect on the Eastern Ontario economy.

Rae Berry, President of Berry Elevators and Berry Feeds, was the man informing Lions of his firm's' new corn elevator that was the topic of economic consideration. Outlined were the ideas behind the plant, its conception, its construction, its operation and its hoped-for future.

On the business side of last Wednesday's meetng, Lions Gary Collins and Bob Porteous were named as Club representatives to the newly formed commttee concerned with fund raising for a proposed Community Centre. Reeve George Elliott was on hand to detail the circumference of the committee's duties.

Smiths Falls Lions "Past President Club" presented their Winchester fellows with a new trophy for in-club competition. It will be used as a "fun-d" raising stimulus.

Happily, the international aspect of Lions was aptly illustrated by the visit of two Lions from Chester, Virginia, to the meeting. In the area hunting partridge, the Lions were eating in the Country Kitchen Restaurant and sat in on a portion of the meeting.

Next meeting is Ladies' Night on October 16th.



Married At Vernon

A beautiful candlelight service took place in Vernon Presbyterian Church on Saturday, September 21st, at 7 o'clock in the evening to unite in marriage Orma Elaine, younger daughter of Mr. and Mrs. Orman Savage, of Manordale, and James Andrew, son of Mr. and Mrs. James Millar of Vernon. Officiating at the double ring ceremony was Rev. Dr. E. G. B. Foote. Mrs. Audrey Stewart was organist and Mr. James MacTavish, cousin of the bride, was soloist.

The church was decorated with baskets of pink and burgundy gladioli and white crysanthemums.

Given in marriage by her father, the bride chose for her wedding an original floor-length gown with matching coat of white rose-cut velvet chiffon. Her coronet headdress was of seed pearls and aurora borealis crystals, adorning a shoulder-length veil. She carried a crescent-shaped bouquet of sweetheart roses, stephanotis and dropped ivy.

Attending the bride as matron of honour was her sister, Mrs. Kenneth Murdock, of Golden Valley; her cousin, Mrs. Ron Boucher, and Miss Lois Simpson of Ottawa, as bridesmaids. The attendants were gowned in matching carnation pink crepe floor-length gowns, with burgundy velvet bodices trimmed in pink lace. Their flower crowns of pink roses held bow veils, and they carried cascade bouquets of pink and burgundy carnations with dropped ivy.

The mother of the bride chose a gown of shocking pink shantung, with velvet cloche hat to match. A mink stole completed her ensemble.

The groom's mother chose a champagne crepe dress, matching accessories, and a mink jacket.

Peter Dawes of Metcalfe was best man, and Orman Savage Jr., brother of the bride, John Millar, brother of the groom, and Ron Warner were ushers.

A candlelight reception was held at Greely Hall. Dr. H. G. Barton of Winchester proposed a toast to the bride.

Mr. and Mrs. Millar left on a wedding trip to points east in the U.S.A., and will reside in Ottawa.

Of Interest to Women

First Meeting Winchester No. 1 4-H Homemakers

Thirteen members were present at the first meeting of Winchester No. 1 Homemaking Club held recently. The girls elected Brenda Timmins president and Donna Brown vice president. Joan Allison was appointed press reporter.

Members were introduced to the new project, "Needle Craft" by the leaders. Mrs. Johnston explained "The Story of Embroidery" and displayed the seven basic embroidery stitches. Mrs. Ron Timmins, a new leader on this project, demonstrated the variations of colour and colour schemes.

Anglican Guild

The October meeting of St. Matthias Anglican Guild was held at the home of Mrs. Lorne Pemberton. Plans were made to hold a Bazaar, Tea and Bake Sale on November 29th at the Legion Hall in Winchester. Other plans were discussed concerning a raffle to be held in the near future.

The November meeting will be held at the home of Mrs. Ross McConnell with Mrs. H. Latimer and Mrs. C. Lefebvre in charge of lunch. The meeting closed with the Lord's Prayer. Lunch was served by Mrs. M. Johnson, Mrs. W. James and Mrs. L. Pemberton.

ENGAGEMENT

Mr. and Mrs. Keith Barkley of South Mountain wish to announce the engagement of their only daughter, Sharon Elaine, to Keith Roland, son of Mrs. E. Johnson and the late Mr. Johnson, of Foster, Quebec. The wedding will take place on Saturday, November 9th, 1968, at two o'clock at the bride's home.

ENGAGEMENT

The engagement is announced of Laney Doreen Smail, daughter of Mrs. Gladys Smail, Winchester, and the late Almon Smail of Spencerville, to Milton Russell Lacelle, son of Mrs. Cecil Somerville, of R. R. 1, Mountain, and the late Mr. S. Lacelle. Marriage to take place in Winchester United Church on November 23rd, 1968, at 2.30 p.m.

CORRECTION

In a report of the 40th Wedding Anniversary of Mr. and Mrs. Isaac McShane, which appeared in the last issue of this newspaper, Mr. Robert Meredith was listed as deceased. This was incorect, as Mr Meredith, one of the attendants at the wedding, is still living. The Press was not in error but the persons responsible in submitting the erroneous information wish to correct their unintentional mistake and to offer apologies.—(Advt.) 23c

PERSONAL

Dr. and Mrs. Garry Willard, of Don Mills, Ontario, and Lieut. and Mrs. Peter Jacob and children, Michele and Kelly, who have recently arrived from Vienna, Austria, spent the weekend with their parents, Mr. and Mrs. Howard Willard.

Mr. And Mrs. L. Hyndman Mark 25th Anniversary

A very interesting family gathering was held at the home of Mr. and Mrs. Lanson Hyndman and family on Tuesday night of last week, the occasion being the 25th Wedding Anniversary of Mr. and Mrs. Melvin Christie.

An address was read by Mrs. Lanson Hyndman and the gift of a silver trimmed electric clock presented by Mrs. Bob Williams. Miss Elaine Christie of Ottawa sang several songs accompanied on her guiitar, one especially composed for the occasion which was much enjoyed. Mrs. Ivan Christie read an anniversary poem, after which Melvin replied.

Mr. Charles Christie, in an impromptu speech, congratulated his mother on her 84th birthday, and Steven Christie presented her with a beautiful purse and gloves. Mrs. Christie thanked her family, and a delicious lunch was served by the hostess and helpers.

N.D.D.H.S. NOTES

Four N.D.D.H.S. students will appear on television to-night (Thursday) on the popular "Reach For The Top" program. This year's knowledge experts are Norman McLeod, Arthur Carkner, Christine Brown and Kristie Vilmansen, all of Grade 12.

Student Council representatives have been elected and the Student Athletic Association has been formed with Mary Casselman the new President and Peter Verhoeven as Vice President.

Both the football and soccer teams are already in action with the soccer team undefeated at this point in the season. Cheer leaders this year include Janice Docksteader, Vicki Le-Clair, Susan Craig, Margie Moffat and Corey Vanderlind, all of Grade 9, and Karen Craik of Grade 13.

Thanksgiving

BEFORE THE HOLIDAY WEEK-END SEE THE EXTRA . . . EXTRA . . . NEW ARRIVAL

Beautiful assortment of artificial plants and flowers

Or Make Your Selection From Our FRESH Array

MURIEL'S FLOWERS

774-2201 Winchester

Why Pay More?
FOR A HEARING AID
Value to $250.00
Our Special Price $149.50
Because we have no salesman's commission to pay we can save you $100.00 on name brand hearing aids.
Come in, write or phone 774-2606 for an appointment.
SUMMERS'
HEARING AID CENTRE
Winchester, Ontario

H. WINSTON ALGATE
OPTOMETRIST
Office will be open in Chesterville at P. J. Gilroy's Jewellery, October 17 and 31.
For Appointment Call 448-2355
"To Avoid Confusion" Make Appointments Well In Advance

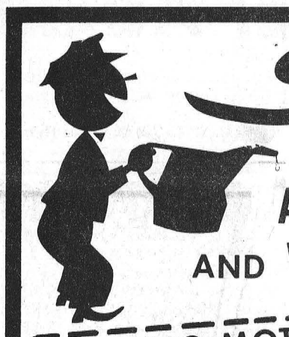

Sale
OF ANTI-FREEZE AND WINTER OIL

ESSO MOTOR OIL
H.D. 10W—For Services MM, ML And DG. Case of 24 Qts. 9.53

ESSO EXTRA
H.D. 10W Exceeds MS Service. Case of 24 Qts. 11.53

ESSO RAD ANTI-FREEZE
Permanent Type Ethylene-Glycol Base Inhibited Against Corrosion and foaming. 2.25 gal.
While It Lasts Qts. Available

HANSEN'S
ESSO SERVICE
PH. 821-9910 METCALFE

There's Something NEW

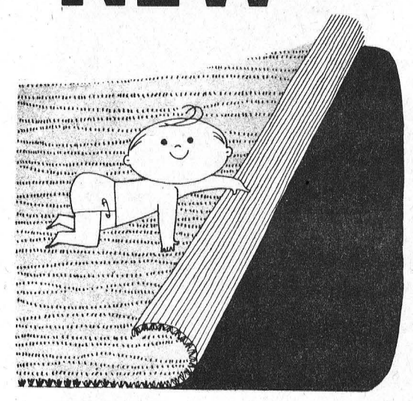

IN RUGS AND CARPETS!

SEE THEM AT WINCHESTER'S FLOOR COVERING CENTRE SOON!

new New NEW

MacINTOSH'S
FURNITURE & APPLIANCE
Telephone 774-2636 Winchester
Open 8:30 a.m. - 6 p.m. - 10 p.m. At Your Convenience

jo-anne shoppe
"SATISFACTION"
774-2003 Winchester



IT'S NEW, NOW!
The Leather Look

BRAVE AND BOLD IN HAND WASHABLE VINYL, STYLES START AND STAY WITH THE LEATHER LOOK BUT FINISH UP WITH ACCESSORIES, THE NEW FISHERMAN PULLOVERS, SMART TAILORED PLAIN, STRIPE AND FLOWERED LONG SLEEVE BLOUSE. THIS IS THE TOTAL LOOK.

SLIMS sizes 6-16 antique, green, grey 7.95
JUMPERS 8.95
antique gold sizes 8-16 12.95
COATS all zippered-in lining
antique gold 34.95

Come In And See For Yourself. . . .
You Are Always Welcome

ENJOY OUR SPECIALTY...
FLAVOR-CRISP® CHICKEN

COUNTRY KITCHEN RESTAURANT
Winchester, Ontario



Bigger and Better
We Have Enlarged Our Dining Room Facilities To Accommodate 140

Caterers to...
BANQUETS * CLUBS * WEDDINGS
$2.00 per plate includes Roast Beef, Roast Chicken or Roast Turkey Dinner, complete with all the trimmings.
"Phone 774-2417 For Reservations"
TAKE OUT ORDERS A SPECIALTY

IGA HAS THE BEST OF EVERYTHING FOR YOUR . . .
Thanksgiving Feast

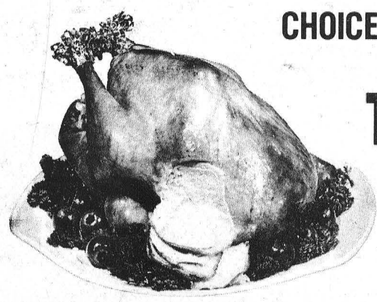

CHOICE FRESH FROZEN GRADE "A" PRE-DRESSED YOUNG TOM TURKEYS
18-24 LB. AVERAGE
41¢ lb.

TOP VALU ICE CREAM ½ Gallon—All Flavours EACH 69¢
YORK FANCY PEAS 14-ounce tins 6 FOR $1
BALLET TOILET TISSUE All Colours 10 ROLLS $1
VALLEY FARM FROZEN FRENCH FRIES 2-lb. pkgs. 3 FOR 88¢
TENDERFLAKE PURE LARD 1-lb. pkgs. 5 FOR 88¢
YORK FANCY CREAM CORN 14-ounce tins 5 FOR $1

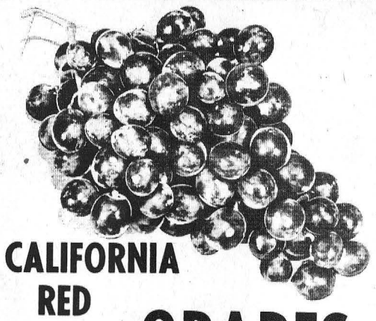

CALIFORNIA RED TABLE GRAPES 2 LBS. 39¢

FRESH FROZEN GRADE "A" PRE-DRESSED YOUNG Turkey Broilers 6-9 LB. AVERAGE CRY-O-VAC 36¢ lb.
SPECIALLY SELECTED— GRADE "A" TURKEY WITH A HANDLE PRE-DRESSED YOUNG TOP VALU Turkey Broilers 8-10 LB. AVERAGE CRY-O-VAC 45¢ lb.
PRE-DRESSED GRADE "A" YOUNG TOP VALU — 10-14 LB. AVERAGE Hen Turkeys 47¢ lb.
MAPLE LEAF, FULLY COOKED, SKINLESS SHANKLESS HAMS
Shank Portion 5 LB. AVERAGE 59¢ lb.
Butt Portion 5 LB. AVERAGE 65¢ lb.

Exclusively At WINCHESTER IGA
Len Steck

GORDON BLAIR REPORTS

Agriculture Tops The List

Agriculture has been at the top of the list of Parliament's priorities in the past week. The economic plight of corn producers, particularly in Western Ontario, has been dramatized by their tractor cavalcade to Ottawa. There is no question that these corn producers do need assistance. There is admiration for the determination and dedication in the hearts of men who travelled more than 400 miles to Parliament Hill in search of solutions for their problems. Because of the growing importance of corn production in Grenville-Carleton, I have met all the delegations of corn producers who have come to Ottawa in the past few weeks. I have also discussed the matter with corn producers throughout our riding. There is no easy answer. Attempts to cut off American imports, or to establish high fixed prices, will create as many, if not more, problems than they would solve and this appeared to be the consensus of opinion among the corn producers of our riding.

After meeting our producers I met, along with other Ontario Members, the Federal Minister of Agriculture, the Honourable H. A. (Bud) Olson. We recommended that immediate action should be taken to stop the "dumping" of American corn in Canada. The Ministers has now announced that he will meet immediately with American officials to establish market price parity in Canada and the United States. The prevention of "dumping" will be an important first step but, in my opinion, it should be followed by an exploration of other reasonable proposals for the stabilization of this industry without disrupting the agricultural economy.

In Parliament itself the government gave first priority to three important Bills enlarging and extending the Farm Credit Act, the Farm Machinery Syndicates Credit Act, and the Farm Improvement Loans Act. The total amount of money for the support of these important farming activities has been increased, the amounts available to individual farmers have been raised, and the purposes extended. One important change is an amendment which will permit a father who wishes to expand his farm business to bring in his son as a partner, to obtain capital required to develop the farm to a size attractive for the son joining in the enterprise. This is a forward step and to me represents the spirit of this Parliament, which wishes to expand opportunity for young people from coast to coast.

I am very encouraged by the number of requests I have received already from schools, churches, and other organizations ,to bring students and young people to see Parliament in action. It is most important for young people to see Parliament at first-hand. Since all parts of this constituency are so close to the Parliament Buildings, this kind of visit is easy to arrange. I invite teachers and others associated with young people to call me to arrange for tours of the Parliament Buildings and for a visit to the House of Commons while it is in session.

Art and Amy DAYKIN
PHOTOGRAPHY
- Family Groups
- Weddings
- Children
- Adults

OSGOODE · ONTARIO
Phone Osgoode 826-2567

Montreal And Ottawa Synodical Executive Meeting Held Recently At Sherbrooke

The executive meeting of Montreal and Ottawa Synodical was held in St. Andrew's Church, Sherbrooke, recently, with President Mrs. W. Murray presiding. The theme was "My Task In Mission."

Morning and afternoon worship services, conducted by Mrs. R. Rowat and Mrs. C. Brown, respectively, pointed to various phases of the mission task: "To be found faithful," "To live up to our calling."

Mrs. A. S. Curr, past president of the Council Executive of the W. M. S., was an honoured guest and spoke on the Divine Commission, stressing forgetfulness of self and looking ahead to ever widening horizon.

A useful demonstration of recruitment ideas was presented by Miss D. Dodds, of Lanark and Renfrew Presbyterial, and an excellent presentation was given on the use of the study packet by Miss Blais of Montreal, assisted by Mrs. Mayhew and Mrs. Doran.

J. H. Agnew Dies Following Lengthy Illness

James Harold Agnew died in Woodstock Hospital on September 30th following a lengthy illness. Mr. Agnew's family have lived in Metcalfe for the past year but illness prevented him from joining them.

Mr. Agnew, who was in his 55th year, is survived by his wife, the former Helen Frank; four daughters and six sons: Francis, Gananoque; Mrs. Gordon Pope (Jean), Ottawa; Mrs. Warren Snider (Elaine), and Sheila, of Metcalfe; James and Daniel, of Eganville; Jerome, Brian, Kevin and David, at home.

Requiem Mass and funeral service was at St. James R. C. Church, Eganville, on October 3rd at 9 a.m. Interment was in Eganville Parish Cemetery.

Old Time Fiddlers Concert & Dance At Maxville

Winston (Scotty) Fitzgerald of Sydney, N. S., one of the top oldtime fiddlers in Canada, will be the star performer at Maxville on October 12th at a Concert and Dance sponsored by the Glengarry Old Time Fiddlers' Association.

Several groups and artists with membership in the Association will also participate in the concert and dance.

A recording artist of note and a fiddler renowned for his talent in the Maritimes and throughout Eastern Canada, Mr. Fitzgerald will be accompanied on the piano by Mrs. Merle Muma of Ottawa.

Stage time will be 8 p.m. at Maxville Community Hall. The dance will follow.

The Glengarry Old Time Fiddlers' Association is a non-profit organization formed to preserve and promote old time fiddling and related arts and skills.

The president is Ron Clare of Maxville.

U.C. Presbyterial Sets Dates For Annuals

The full executive of the Seaway Valley Presbyterial, United Church Women, met in Kemptville recently and through the report of Mrs. Allan Van-Allen, Kemptville, learned that $15,892 had been forwarded in the first two quarters to the Unified Budget, with $100 for the Conference Expense fund.

Mrs. Dalton Docksteader, of Chesterville, finance chairman, reported that a questionnaire prepared by her committee in Morrisburg and sent to the locals met with favourable results. The questionnaire endeavoured to determine the amount each group hoped to give toward the Unified Budget.

Mrs. Clifford Larmour Presbyterial president, opened the sessions with devotions. The meeting was attended by 15 executive members, three regional vice presidents and 15 presidents of locals or their representatives.

Mrs. Larmour reported on the General Council held in Kingston and expressed her disappointment in the way in which the United Church Women's report was presented. "The task of the church is a tremendous one. If our efforts are to be more effective we may have to work more closely with the men of the congregation. Financially we are doing well, but are we so busy stressing the budget and financial report, important as it is, that we forget about people?" Mrs. Larmour stressed the importance of reading the Church Year Book and said it would make excellent study material.

Regional vice presidents were announced by Mrs. Wilfred MacNaughton, Williamstown, as follows: Region 1, Mrs. Errol Boa, Chute a Blondeau; Region 2 Mrs. L. E. Harris, Cornwall; Region 4, Mrs. A. S. Allen, Cardinal; Region 5, Mrs. Allan Hanna, Jasper. No nomination had been obtained for Region 3.

Amendments noted that Mrs. Kenneth Barton Sr., Martintown, will act on the finance committee instead of Mrs. R. M. Scott; Mrs. Harold Jones, Morrisburg, on Stewardship and Vocations instead of Mrs. W. Foss; Mrs. Lloyd Poapst, Merrickville, instead of Mrs. Armstrong.

Mrs. Robert Welland, Cardinal, announced a conference on Citizenship Social Action will be held in Cornwall November 14th. The annual Executive Meeting will be held Tuesday, January 28th, 1969, in Chesterville United Church. All reports should be in the hands of secretaries by January 10. The Prescott membership extended an invitation for the annual Presbyterial meeting with a tentative date of February 19, 1969.

TRY A PRESS CLASSIFIED!
Phone 774-2524

Special Guest Evangelists Winchester Wesleyan Church



Rev. And Mrs. J. A. MacKenzie

Rev. and Mrs. J. A. MacKenzie, of Truro, N.S., are the guest evangelists for special fall services in the Winchester Wesleyan Church, being conducted October 9th over the 20th.

Mr. and Mrs. MacKenzie, presently serving as pastors of the Wesleyan Church in Truro, have six years' experience in the field evangelism. A special feature of their ministry is the ministry in song, accompanied by a guitar-accordian combination.

Services are being held each night at 7.45 p.m. except Saturday. Sunday services at 10.45 a.m. and 7.30 p.m. A cordial welcome to all is extended by Wesleyan Minister Rev. R. L. LeRoy.

Remodelling...
While reconstruction is in progress at The Vice and Craig Limited Funeral Home, Winchester, please call 774-2120 for 24 hour service.
To provide a minimum of inconvenience during renovation, Services will be held in our Chesterville and Metcalfe Funeral Homes.
Please call at the residence of R. W. Vice, St. Lawrence Street, Winchester for information or payment of accounts.
VICE & CRAIG LTD.
Funeral Homes & Ambulance Service
PHONE 774-2120

OK USED CARS
GENERAL MOTORS DEALER
Johnston Motor Sales
(Kemptville) LIMITED
"YOUR GENERAL MOTORS DEALER"
Telephone 258-3403 Kemptville
SALES REPRESENTATIVES — —Gerry Templeton, Ross Munro, Al Cooke, Russ Pyper and Eric MacDonald.

REPEAT SPECIAL AT
LANNIN'S
Unusual Savings In This Offer
Through the cooperation of the manufacturer we are able to offer WELDWOOD PREFINISHED WALL PANELS at Savings of 20% to 30% off regular list.

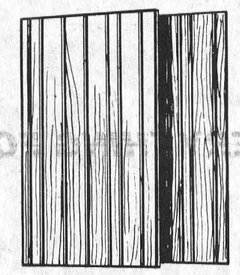

ALL 4' X 8' SHEETS	
Homestead Elm	$9.55
Homestead Birch	$8.40
Bonanza Birch	$7.60
Dark Pecan-Vinylgard	$6.80
Siamese Teak-Vinylgard	$6.80
Planktone Almond	$4.75
Prefinished Lauan	$3.75

IDEAL FOR YOUR FALL RENOVATION PLANS
Easily installed, a breeze to maintain, WELDWOOD panelling is something far beyond a "wall covering". It offers permanent original beauty for your home, with "Life-of-the-building" guarantee on every panel. This is the first showing for some of these panels. Drop in today to see them.
Always a bargain at a PAL yard
H. S. LANNIN LTD.
LUMBER and BUILDING SUPPLIES
BUILDING CONTRACTORS
PHONE 774-2637 WINCHESTER

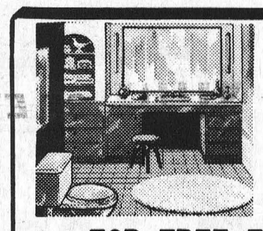

plumbing...
CONTRACTORS — SALES and SERVICE — FOR ALL YOUR PLUMBING NEEDS GIVE US A CALL
FOR FREE ESTIMATES CALL
Docksteader BROTHERS Limited
TELEPHONE 774-2600 WINCHESTER
heating...
CONTRACTORS — including FURNACE INSTALLATION AND REPAIRS — 24-HOUR BURNER SERVICE



Play Safe!

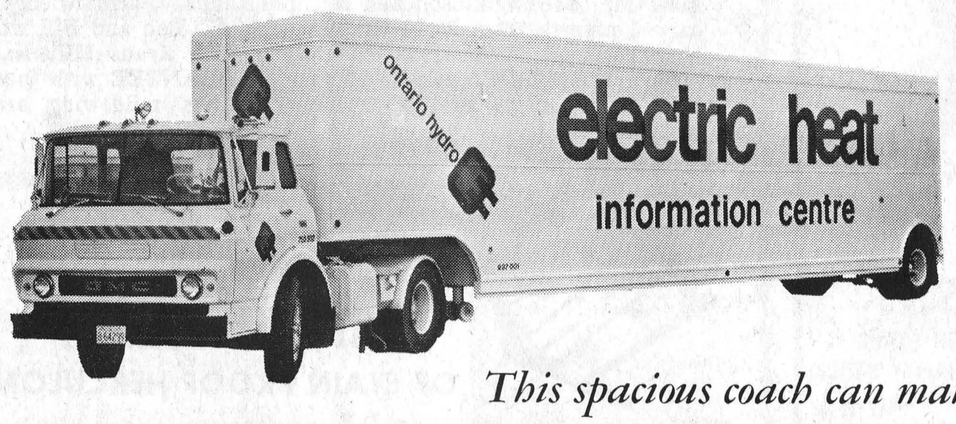

This spacious coach can make
A BIG DIFFERENCE TO YOUR FUTURE

When Hydro's Electric Heat Information Centre opens up, it opens up a whole new world of comfort and convenience for you to explore. From the versatile heating units in colourful room settings to the heating system selector, you will find *all* the exciting inside information about electric heating.

You will find that electric heating's room-by-room temperature control, cleanliness, quietness, compactness, economy and freedom from maintenance are advantages worth discovering *NOW* . . . worth putting into your future.

LOOK INTO IT NOW
WEDNESDAY, OCTOBER 16th, 1 to 6 p.m.
ROYAL BANK PARKING LOT
Winchester, Ontario

Buy into Canada.

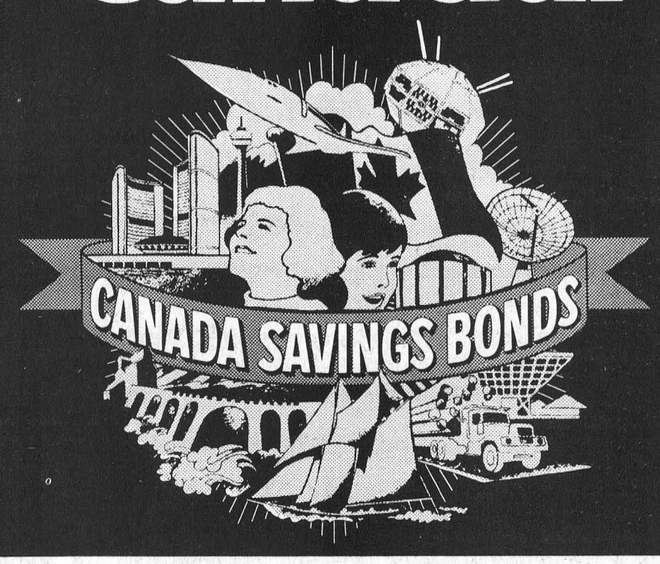

There are probably as many good reasons for buying Canada Savings Bonds as there are Canadians. There are the hopes, plans and ambitions you have for yourself and your family. There is the desire, which all of us share, to play a part in building the future of our country. The simple, safe, profitable way to help realize these goals is to buy Canada Savings Bonds.

They offer an excellent return. The average yield to maturity is 6.75% a year. There are fourteen annual interest coupons which begin at 5.75% and rise to 7.00% for each of the last nine years. These can be cashed each year as they become due. Better still, if you choose to keep these coupons uncashed, you can earn interest on your interest. Take full advantage of this option and, when your Bonds mature, your total interest earnings plus your original investment will amount to $250 for each $100 invested.

They are available to everyone. Canada Savings Bonds are available to every Canadian resident in amounts from $50 up to $50,000, for cash or on instalments, wherever you work, bank or invest. Adults, children, businesses and institutions—all may buy them.

They are instant cash. You can cash them any time at any bank in Canada at their full face value *plus* earned interest.

Few investments are so profitable. None builds more surely for the future. Buy into Canada *today*. Buy Canada Savings Bonds. It pays.

It pays.

CS-68-12

MOUNTAIN AND DISTRICT NEWS

MOUNTAIN VANCAMP HULBERT PLEASANT VALLEY SOUTH MOUNTAIN HYNDMANS INKERMAN HALLVILLE

Mountain

Mrs. Gordon Robinson spent the week-end in Winchester with her aunt, Mrs. Utman, who leaves on Wednesday for Florida.

Mr. and Mrs. Nathan Belanger of Morristown, N. Y., were Sunday guests of Mrs. Gordon Robinson.

Mr. and Mrs. George Shaver of Ottawa were Friday visitors at the home of Mr. and Mrs. Ira Shaver.

Mr. and Mrs. Norrie Shaver of Ottawa and Mr. and Mrs. Harold Durant were Sunday guests of Mrs. E. Durant.

Mr. and Mrs. Russell Baker of Obsecon, N. J., and Mr. and Mrs. Ralph Shaw were recent callers on Mrs. Shaw and Mrs. Christie.

Mrs. A. Workman and Mrs. W. Carlyle accompanied Mr. and Mrs. Harold Graham to Ottawa on Saturday night to hear the Korean Choir at the Civic Centre.

Miss Effie Wallace, Mrs. Frank Carrol of New York and Mr. Stanley Wallace were supper guests on Sunday of Mrs May Cameron.

Vancamp

Mr. and Mrs. F. Stinson of Kemptville visited last week with Mr. and Mrs. Lorne Crowder.

Mr. and Mrs. Robert Williams of Chesterville entertained the Williams and Hyndman families to dinner at the home of Mr. and Mrs. Harry Williams last Sunday.

Week-end guests of Mr. and Mrs. Nelson Bellinger were Mrs. Aleitha Casselman of Winchester Springs, Mr. and Mrs. Jack Bellinger of Bowmanville, Mr. and Mrs. Winston Bellinger of Vernon.

Congratulations are extended to Mr. and Mrs. Donald Levere (nee Lynn Gibson) who were married on Friday evening.

Mr. George Robinson and Miss Stella Wylie of Ottawa were visitors on Friday of Mrs. A. K. Wylie and Alma.

Miss Verna Levere of Cornwall was a week-end visitor at the home of her brother, Mr. and Mrs. James Levere.

Mr. and Mrs. Murray Summers, Brian and Shelley, of Winchester, were supper guests on Sunday evening at her parental home.

SHOWER

A miscellaneous shower was held recently at the home of Mrs. Lyal Francis in honour of Miss Lynn Gibson, of Mountain.

Miss Shirley Levere, of Winchester, read an address, and many lovely gifts were presented. Lynn, although taken by complete surprise, expressed her thanks for the lovely gifts.

Lunch was served by the hostess and others.

Pleasant Valley

Mr. and Mrs. Hilliard Gilmer and Mrs. Mary Gilmer were callers in Iroquois on Friday.

Mr. David Hamilton of South Mountain and Mr. Jas. Gilmer of Brinston were recent visitors of Mr. and Mrs. Dwight Gilmer and family.

Mr. and Mrs. Earl Gilmer were callers in Winchester on Friday.

Mr. and Mrs. Lee Kennedy were callers on Friday at the home of Mr. and Mrs. Harold Milligan of Iroquois. Harold has just returned home from the Winchester Memorial Hospital.

Mr. and Mrs. Gordon Gilmer of Shanly spent Monday evening, and Mr. and Mrs. Lloyd Sloan of Ventnor and Mr. David Corker spent Friday evening at the home of Mr. and Mrs. David Gilmer.

Mrs. Margaret Manewell of Ottawa and Mr. and Mrs. Charlie Ferguson of Castleford were recent visitors at the home of Mrs. Mary Gilmer and Mr. and Mrs. Hilliard Gilmer.

Communion Service was observed in the United Church on Sunday afternoon. Rev. A. J. MacDonald of Winchester was the minister.

Mr. and Mrs. Henry Vander Meer, Henry Jr. and Clara, of Dundela, spent Sunday evening at the home of Mr. and Mrs. David Gilmer.

Mr. and Mrs. David Gilmer were supper visitors at the home of Mr. and Mrs. Rae Merkley and Mrs. Jane Blair on Wednesday.

Greig Fowler Reports ODHA Development

Greig Fowler, Secretary-Registrar of O.D.H.A., reports that Ken Mantin, Development Co-Ordinator for the Canadian Amateur Hockey Association, will make an official visit to the O.D.H.A. Monday and Tuesday of next week.

Accompanied by Mr. Fowler, he will visit many communities, meet hockey officials and discuss their programs with them. He will also attend the next monthly meeting of the O.D.H.A. at Smiths Falls on October 8th.

NEW ASSOCIATION PROPOSED

According to Mr. Fowler, the executive at this meeting will decide to sanction the formation of a separate body to be known as the Ottawa and District Minor Hockey Association to administer the minor hockey program within the boundaries of the O.D.H.A. or to retain the administration of minor hockey by the O.D.H.A. and formulate a constitution, regulations and rules particular to the minor hockey program.

DISTRICT OFFICE AT SOUTH MOUNTAIN

The O.D.H.A. has opened an office in the post office building in South Mountain and the Secretary-Registrar will endeavour to be in the office from 4.30 to 5.30 p.m. daily and the stenographer will be there from 12 noon to 5.00 daily.

WHO TO CALL

Members of the Executive have been assigned particular responsibilities for the 1968-1969 season as follows: Junior A, Lloyd LaPorte, Winchester; Junior B, Clem Kealey Jr., 123 Young St., Ottawa; Intermediate A and B, William Dillabough, Morrisburg; Junior C, Greig Fowler, South Mountain; Referees' Association, Si Miller, Bob Turner Arena, Cornwall; Constitution, Ernie Noonan, 81 Elmsley Street, Smiths Falls. Hockey officials who wish information or assistance may contact any of these executive members or the Secretary-Registrar.

South Gower Special Harvest Praise Service

"Everyone is so enthusiastic about this Harvest Praise Service that I think we can promise almost everything but a Harvest Moon," says Rev. G. A. Cawfield. He refers to Sunday evening, October 13th, when at 7.30 p.m. vocalists and musicians will be on hand at South Gower Baptist Church to present sacred songs, both old and new.

"Nothing could be more beautiful," says Mr. Cawfield, "than a church decorated with the fruits of field and garden, and filled with thankful people!"

All are heartily invited to attend Sunday night.

Mrs.C.B.Campbell Dies Following Brief Illness

Mrs. Carrie Belle Campbell, of Morrisburg, and formerly of Mountain, died Monday following a brief illness. Mrs. Campbell was in her 70th year.

Born at Mountain, she was a daughter of the late Thomas B. Stewart and his wife, Hattie Christie. Mrs. Campbell was for many years organist at Hallville United Church. She was married at Erskine Presbyterian Church, Ottawa, in 1943 to Herbert W. Campbell, who survives.

A devout member of the United Church, Mrs. Campbell was a member of Iroquois Eastern Star.

Funeral service at Armstrong Funeral Home, Morrisburg, was conducted by Rev. G. W. Bruce on October 2nd at 2.30 p.m. Pallbearers were Lanson Hyndman, Merrill Allen, Clair VanAllen, Joe Hyndman, Harry McNeill and Ralph Shaw.

Interment was at South Gower Cemetery.

North Mountain

Mr. Clare Hyndman of Ottawa spent last week-end with his parents, Mr. and Mrs. J. A. Hyndman and Margaret Ann.

Mrs. Byron Martin of Kemptville was a week-end guest of Mr. and Mrs. Maurice Hyndman.

Mrs. Ray Dillabough of Morewood was a Monday afternoon caller on Mr. and Mrs. W. T. Coleman.

Sympathy is extended to Mr. H. W. Campbell of Morrisburg in his recent bereavement in the passing of Mrs. Campbell who was a former resident of this community.

Dr. and Mrs. Frank Earl of Ottawa were recent guests of Mr. and Mrs. Ralph Shaw.

Mrs. Trevor Boyd and Susan and Mrs. Neil McIntyre and Kevin of Manotick were Tuesday callers on Mrs. Clinton Coleman.

Mr. and Mrs. A. A. Erwin of Beachburg were Tuesday callers on Mr. and Mrs. Don Erwin.



Fine Record For Winchester Cow

A purebred Holstein cow in the herd of Ralph J. Fawcett of Winchester has recently completed a fine record of performance production test. As a four-year-old in 305 days on twice a day milking, Sleeping Valley Ann FiftyFive produced 22,437 lbs. milk containing 701 lbs. of fat, average test 3.12% butterfat. This record has a Breed Class Average of 209% for milk and 178% for fat.

Ann stood tenth in her class throughout the whole of Canada for milk production. She is classified "Very Good" for body conformation and her sire was the "Excellent" and Superior Type sire, Browview Pabst Fifty-Five.

South Mountain No. 2 4-H

The third meeting of South Mountain Needle Nannies was held in the Catholic Church basement on Wednesday night, October 2. The meeting opened with the 4-H Pledge.

Roll call was answered by 12 members. It was decided that the group would ask Mrs. Butt to visit them on October 16th. Rings were given to those members with six or more clubs.

Mrs. Meerakker and Mrs. VanAldrichem demonstrated the feather stich and each member did a sample.

BUY — SELL or RENT
For Sure-Fire Results Try A Press Classified!



let your fingers do the walking through the YELLOW PAGES



HIGH SCHOOL DIPLOMA
AT HOME IN SPARE TIME

If you are 17 or over and have dropped out of school, write for FREE booklet — tells how! The fastest and most convenient way to get a High School Diploma. Prepare to write Provincial or College Entrance Examinations.

CLIP AD FOR FREE BOOK
HOW TO FINISH HIGH SCHOOL AT HOME
NATIONAL COLLEGE
Howard Street, Box 391, Chesterville, Ont.

Name _____
Address _____
Town _____ Phone _____

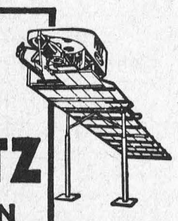

A PATZ BARN CLEANER
IS BUILT . . .
★ stronger!
★ with fewer parts!
★ for rugged use!
★ for easier servicing!

ALSO MANURE STACKERS SILO UNLOADERS AND CATTLE FEEDERS

for complete information and installation see
LORNE ACRES
Telephone 774-2643
WINCHESTER

MODERN MILK MERCHANDISING

Try Our Real 2% GUERNSEY GOLD MILK

INSIST ON MILK IN THE
CLARK DAIRY CARTON

Available in Winchester every day, Sundays, and at night at Sutton's Milk Bar and during week days at Dixon's Red and White Store

"A Fine Product For Every Household"

WINCREST DAIRY
Your Dairy Number 774-3630
BASIL DAWLEY AND SONS — WINCHESTER, ONTARIO



it all comes out in the wash!

POOR FEED PRODUCES INFERIOR STOCK.
PROPER FEEDING PRUDUCES TOP QUALITY STOCK.
WHICH DO YOU PREFER ?

We'll Be Glad To Advise You On The Right Type Of Feed To Bring The Best Results

D. L. Berry & Sons Ltd.

SOUTH MOUNTAIN 989 2880 | WINCHESTER 774-2522 | MANOTICK 692-3543



We at VICE FURNITURE invite all of our valued friends in the Ottawa Valley to join us at our CHESTERVILLE Store on Friday, October 18th for an entertaining demonstration on the advantages of Herculon Carpeting . . . including Leisure Turf Indoor/Outdoor . . . Herculon Kitchen Carpet . . . Step Lively and NEW HERCULON COMMERCIAL CARPETING of special interest to Store Owners, Garage Operators, Theatres, Drug Stores, Restaurants, Motels, Churches, etc.

Meet Mr. Bob Wilkinson and Mr. Bill Lindsay, acknowledged carpet experts, from A. B. Green Agencies. Bob and Bill will be pleased to demonstrate the reasons that Kraus Mills can offer a WRITTEN 5 year to 10 year GUARANTEE with their Herculon Carpets against staining, rotting, mildewing and wearing.

Coffee & Doughnuts WILL BE SERVED

SPECIAL OFFER!
FREE 9'X12'
KITCHEN CARPET
OF STAIN PROOF HERCULON

Visit our CHESTERVILLE Store anytime on Friday, October 18th, and you automatically qualify for a chance to win a beautiful 9 ft x 12 ft. Kitchen Carpet.

VICE FURNITURE

WINCHESTER STORE
OPEN TUESDAY, THURSDAY AND FRIDAY NIGHTS
CLOSED WEDNESDAY AFTERNOON
PHONE 774-2800

CHESTERVILLE STORE
OPEN FRIDAY EVENING
CLOSED WEDNESDAY AFTERNOON
PHONE 448-2162

WINCHESTER'S HEADQUARTERS FOR SNOWMOBILES



O.M.C. SNOW CRUISER



BOA SKI NOW ON DISPLAY

- EXCLUSIVE DEALERS -

Deeks' Auto Electric
FRED HAGMANN, PROP
PH. 774-2634 WINCHESTER

• BUY • SELL • RENT • SWAP • HIRE • BUY • SELL • RENT • SWAP • HIRE • SELL • RENT • SWAP • HIRE • BUY • SELL • RENT • SWAP • HIRE • BUY • SELL • RENT • SWAP • HIRE •

CLASSIFIED ADS GET RESULTS LOW COST CLASSIFIED ADS GET RESULTS

• SWAP • HIRE • BUY • SELL • RENT • SWAP • HIRE • BUY • SELL • RENT • HIRE • BUY • SELL • RENT • SWAP • HIRE • BUY • SELL • RENT • SWAP • HIRE • BUY • SELL • RENT •

FOR SALE

FOR SALE—1962 Red Chevrolet 3/4 ton truck in excellent condition. New paint job. Tel. Chesterville, 448-3186. 23-24c

FOR SALE—1965 Dodge sedan, 4-door, V8, auto., power steering and brakes, Radio,, balance of warranty. Private Sale. Tel. 543-3122 or 543-2001 after 6 p.m. 23p

FOR SALE—Duncan Phyfe table and four chairs; Brown Dinette Set with four swivel chairs; 32 bass Hohner accordian; 68X 48 senic picture in finished oak frame. All articles in good condition. Please call Metcalfe 821-2773. 23-24c

FOR SALE—1 young chestnut Mare, broken and quiet. A real bargain. Phone Chesterville 448-2031. 23c

FOR SALE—Registered Service age Holstein Bull from Very Good Dam. Sired by E.B.I. Others younger. Cecil Waddell, Osgoode, phone 826-2316. 23-24p

R SALE—1 Pair Living Room Curtains size 39 inches wide by 63 inches long, colour beige with brown and rust flowers. Phone 774-3039, Winchester. 23p

FOR SALE—Children's, Ladies' and Men's clothes. Antiques, dishes, etc. Electric appliances. Variety and Second Hand Store in Brinston. Open 1 to 6. Sat., 9 to 6. 23c

FOR SALE—Antique china cabinets, newly upholstered occasional chairs, mattress specials. Trade your old furniture on new at Stephenson's, Brinston. Open nights until 9 p.m. 23c

FOR SALE—Used reconditioned Office Typewriters and Adding Machnies. For a better price call 774-2524, The Winchester Press. 23-24p

FOR SALE—International two furrow tractor plow. Good condition. Apply to Russell Sshwerdfeger, R.R. 1. Morrisburg, Ont. Phone 543-2482. 23-24p

FOR SALE—Sow due for second litter November 6th, also 500 or more bales of straw. Apply to Maurice St. John, Hallville, 989-6184. 23c

FARM FOR SALE

Carl P. Laushway

Realtor - Prescott

120 ACRES clay loam, easily drained, suitable for dairy or corn. Excellent buildings. Reasonable terms. Open to offer.

G. A. Montgomery

South Mountain

Phone 989-2935

TO FILL YOUR NEEDS

We Have . . .

- STONE FOR WEEPING BEDS
- AIR COMPRESSORS
- DOZERS & TRUCKS
- SAND & GRAVEL

Sullivan Bros.

GENERAL CONTRACTORS

Phone Chesterville

448-2660

LATE MODEL CARS

Ready to Go!

We Have The Perfect Car For You At The Right Price

newest show on wheels 69¢

BOYDS

WINCHESTER

FOR SALE

FOR SALE—2 oil burners in good condition. Apply to Mr. Arnold Centen, Williamsburg, Ontario. Phone 535-2304. 23-24p

SAUERKRAUT FOR SALE—Ready to use, please bring own containers. Apply to Grant Hodgson, phone 774-3273, Winchester. 23-24c

FOR SALE—1956 Dodge sedan, V8 motor, tires and body in good condition. Phone D. M. Summers, 774-2747, or Mrs. Asa Hanes, 989-5467. 23-24p

FOR SALE—Picked McIntosh Apples, reasonably priced from $1.00 per bushel. Fresh cider on weekends. Lyle S. Casselman, R.R. 1, Iroquois. 23c

FOR SALE—1965 M.G.B., hard and soft tops, overdrive, wire wheels. Apply to Sheldon Robinson, Victoria St., Winchester, Ontario. Phone 774-2820. 23-24p

FOR SALE—Bombadier 10 H.P. ski doo in good condition. $350. Phone 652-4403, Glenn Coughler, 243 Elizabeth Drive, Iroquois. 23c

FOR SALE—RCA portable stereo with four speakers, two detachable, in excellent condition. Phone 774-2435 after 6 p.m. 20tfc.

FOR SALE

Large and Small Culverts

Bulk Feeders — Water Tanks

ART'S WELDING SHOP

Winchester, Ont., Ph. 774-2127 22-23c

FOR SALE—8 foot meat display case, with unit, in good condition. Blom's Meats, Mountain, Ontario, phone 989-2093. 22-23c

FOR SALE—Put your septic tank in condition for the winter with Camps cesspool and septic tank cleaner and conditioner. Harrison's General Store, open Wed. & Sat. evenings for your convenience. Phone 774-2730, Ormond. 22-23p

FOR SALE—Winter clothing and boots, slow moving signs. Prestone Anti Freeze $2.49 Gal. with every purchase at Harrison's General Store, open Wed. & Sat. evenings for your convenience. Phone 774-2730, Ormond. 22-23p

MEYERS USED LUMBER BARGAINS—Arriving every other day, lumber of every description, windows, doors, shutters, lawn. fence, stairs and steps, wood and steel beams, pipe all sizes including copper, bathroom sets, sinks and showers, hot water tanks, oil tanks, electrical supplies, besides many other items, maybe just what you are looking for. Open daily except Sunday. Hwy. 43 and River Road. Kemptville. 21tfc

FOR SALE — Tallman Sweets; Cortland Bancroft and McIntosh windfalls; Windfalls 75¢ bushel. Bring your containers. Clarence Wallace, Iroquois, R.R. 1, phone 652-4067. 22-23c

TO RENT

FOR RENT—3 bedroom, self contained unit near shopping centre in Morrisburg. Tel. Cornwall, 932--6521. 23-24c

FOR RENT—In Winchester, 2 bedroom apartment, modern conveniences. Apply to O. Hansma, phone Winchester 774-2910 after 5 p.m. 22-23p

TO RENT OR FOR SALE—Two bedroom bungalow in Marionville, available immediately. Apply to Albert St. Pierre, R.R. 1, Winchester. 22-24c

FOR RENT — Five-room Apartment, complete with bath; heated. Phone Winchester 774-2919. 22-23p

HOUSE FOR RENT—2 bedroom bungalow, kitchen, living room, dining room and bath. Oil furnace. Four miles east of Osgoode. Available November 1st. Phone Osgoode 826-2127. 23-24c

HOUSE TO RENT—Four Bedroom Home, located half way between Winchester and Morrisburg; new kitchen; complete with bathroom and oil furnace. Available in October. Telephone Williamsburg 535-2013. 23tfc

HOUSE FOR RENT—3 bedroom, modern conveniences, newly redecorated, tile floors, kitchen and bath, large garden and lawn, immediate possession. Apply at house on Gladstone St., till six or call Mrs. Wilbert Prosser, R.R. 1, Kemptville, 258-2125. 23-24p



FOR SALE

FOR SALE—One winter white three-quarter imitation fur jacket, size 12; one white bonded wool dress, size 12; one red wool crepe dress, size 12; one Kelly Green jumper, size 14; one brown plaid skirt and vest, size 12; one navy rain coat, size 12-14; four wool skirts, 26 inch waist, seldom worn; one white wool pullover, worn once. All articles in excellent condition and may be seen at Holm-El Beauty Salon, Winchester, phone 774-3734. 23-24c

FOR SALE—1960 Chev. Sedan, automatic transmission, in good condition, reasonably priced. Telephone Chesterville 448-2939 after 5 p.m. 22-23c

LIVESTOCK FOR SALE

Ottawa Valley Angus Club Sale on October 12th, 1968. 2 Bulls, 34 Females at CFRA Kilreen Farm, Kars, Ont. Presale activities at 11 a.m. Sale at 1 p.m. Lunch available. Write Jim Peaker, R.R. 4, Kemptville for catalogue. 23c

FOR SALE—1 Roller cabinet tool box; 1 Miller torque wrench; 1 Set wire guage drills, (1 through 60); 1 Set tappet wrenches; 1 Set of Gray Sockets ¼" drive; 1 Set of Gray Sockets ⅜" drive; 1 Set heavy duty snap-on Sockets ¾" drive, ⅞" to 2"; 1 Heavy Duty 7" disc sander; 1 Set heavy duty Booster Cables; 1 Set Bolt Cutters. Several other items of Mechanics hand tools. Fred H. Deeks, Winchester, Ont. 23p

Auction Sale

VILLAGE PROPERTY

HOUSEHOLD FURNITURE

ANTIQUES, ETC.

At Lot 65-66, on First Avenue, in the village of RUSSELL, ONTARIO

SATURDAY, OCTOBER 19TH

Commencing at 1 p.m. sharp.

2 Double Beds, Springs and Mattresses, complete; 2 Bedroom Stands; 1 Wash Set, in good condition; 2 Large Trunks; 1 Couch; 1 Chesterfield; 1 Old Setee; 1 Rocking Chair; Number of Easy Chairs; 1 Piano Stool; 3 Small Stands; Number of Odd Chairs; Old Pictures and Frames; Antique Lamps; 1 Old Radio; 1 Sewing Machine; 1 Foot Stool; Quilts and Blankets; Quantity of Linens; Old Trays; Old Clock; Antique Rocking Chair; 1 Easy Washing Machine.

Kitchen Table and Chairs; 1 Refrigerator, in good condition; Rangette; Dash Churn; 1 Old Spool Stand; Antique Cupboards; Quantity of Disnes and Household Utensils; Quantity of Garden Tools; Quantity of Antique Dishes; 1 Lawn Mower; 1 Battery Radio; 1 Old Gramophone and Records, in good condition; Many other Articles.

PROPERTY FOR SALE:

At the same time and place, this comfortable, two-bedroom frame house, nicely situated on a large lot, will be offered for sale, subject to a reserve bid. Good well and conveniences.

TERMS OF SALE—CASH with the exception of the House and Lot, which will be $1000.00 down day of sale, the remainder in thirty days.

GEORGE BROWN, Proprietor.

STEWART B. JAMES, Auct. Edwards, Ontario, Ph. 821-2784. 23c

HUNTERS, please note !

Twice as many hunters lose their lives in the cold waters of lakes and rivers as are killed by bullets from firearms

A cautious fall hunter will be careful not to overload his boat to prevent capsizing.

CIA's accident and sickness insurance provides good coverage for hunters. For details, call:

Wilbert D. Duncan
VERNON Ph. Met. 16 r 31

Lorne Mellan
BRINSTON Ph. 989-5480

Mrs. Jessie Runions
CHESTERVILLE Ph. 448-2266

CIAG INSURANCE

CO-OPERATORS INSURANCE ASSOCIATIONS OF GUELPH

Lorne Mellan and Wilbert Duncan also represent Farm Fire Mutual Insurance Company.

BEEBAKHEE'S LAUNDROMAT

CHESTERVILLE, ONTARIO

We have remodelled for your convenience. Our prices have not changed . . . we appreciate your patronage.

"A good place to drop in for a wash-in"

8 A.M. TO 11 P.M. . . . . 7 DAYS WEEKLY

CLASSIFIED ADVERTISING RATE

For Sale, Wanted, Lost and Found Advts., not over 25 words, 75 cents for the first insertion and 50 cents for each subsequent insertion. Card of Thanks, $1.25 minimum. In Memoriams $1.00 with four-line verse, 25c for each extra 4 lines of verse. Advts. for this column are inserted on a **Cash Basis only.** They will not be accepted over the phone or by mail unless the party has an open account with us, or unless the cash accompanies the order.

WANTED

WANTED—I will Babysit in my home by the day or week. Reasonable rates. Phone Winchester 774-2919. 22-23p

WANTED—Man for dairy farm, year round employment. Apply to Elwin Hill, Metcalfe phone 821-2272. 22-23p

WORK WANTED—Interior decorating. Everything in wall fashions. For more information and estimates apply to Doug Durant, Mountain, Ont., phone South Mountain 989-5633. 42tfc

WORK WANTED—Interior and Exterior Painting and Decorating. Free estimates. For further information call: Ken McLaren, Winchester, Phone 774-3793. 31-1yr.p

WANTED—Your animals dead or alive. Call Herb Loucks, Winchester 774-5250 or Guy Macabee Crysler, Zenith 13470. 24 hour service.

Collector's licence 18-C-68 Receiving Plant No. 89-RP-68 10tfc

WANTED—Wrecked snowmobiles and late model cars and trucks, required for parts and resale. Apply Amell Auto Parts, Cornwall, Ontario. Phone 932-5603. 46tfc

FARM WANTED—Approx. 200 tillable acres or more, with or without buildings within 40 miles of Ottawa. Phone Ottawa 733-1227. 20-23c

FEMALE HELP WANTED—Earn big money. Ambitious ladies wanted twenty hours weekly. Do you think you are worth $3.00 per hour? Please write to: Mrs. E. Savor, 49 Fairway Cresent, Brockville, Ontario. 23-26c

WANTED

Your Animals Dead or Alive. For prompt 24 hour service call:

GERARD HEBERT

Crysler, Ontario.

Chesterville 448-2612 or Crysler 987-5364

Licence No. 124-C-68 16tfc

LOST

LOST—2½ year old heifer, mostly black, from the west half of Lot 2, Concession 4, in the vicinity of Scott's factory. Any one knowing the whereabouts call: 989-5458 (in the evening). 23-25c

STRAYED

STRAYED—English Setter bird dog, white and tan ticked, lost Mountain Twp., bears Pennsylvania licence tag. Anyone having information please phone 989-5248. 22-23p

STRAYED—10 heifers (Holstein and Ayrshire, about two years old) have strayed to my property. Owner may claim same by proving ownership and paying of expenses to Albert St. Pierre, R.R. 1, Winchester. 21-23p

Do You Need Equipment For

- DITCHING
- GRADING
- CONSTRUCTION
- FIELD ENLARGEMENT
- DIGGING PONDS

Rates Very Reasonable

WARKENTIN

Rental and Leasing Limited

R.R. 2, WILLIAMSBURG

Phone Morrisburg

543-2900

Area Code 613

FOR SALE

- New Idea Manure Spreader
- New Idea Corn Pickers
- Self Unloading Forage Wagon Boxes
- Turnco Grain Boxes
- McCormick Deering No. 400A PTO Manure Spreader
- 2 Case, 2-Base, Tractor Plows
- 1 M-H 2-Base Disc Plow
- 1 5-year-old Bay Horse

— o — o — o — o — o —

I.H. & NEW IDEA PARTS SALES and SERVICE

— o — o — o — o — o —

Ross H. Beckstead

FARM EQUIPMENT DEALER

Phone 535-2103

WILLIAMSBURG, ONTARIO

NOTICES

FARMERS

Dead and Crippled farm stock picked up free of charge.

Phone Russell 445-2859

RENALD MOSS

Licence No. 133-C-68 9tfc

PERSONAL—Hygienic Supplies (Rubber Goods) mailed postpaid in plain, sealed envelopes with price list. Six samples, 25c; 24 samples, $1.00. Mail-Order Dept. M-57, Nov.-Rubber Co., Box 91, Hamilton, Ontario.

MONUMENTS

ROBERT BROWN & SON MONUMENTS LTD.

An enviable record since 1877

CLARK A. MURDOCK

District Representative

write Prescott, Ontario or phone collect 925-4720 21-28p

DO YOU . . .

Need any electrical installations or rewireing done? Contact Wardle and Shaver, South Mountain 989-2173 after 4 p.m. Free estimates. 21-24p

WANTED

WANTED—Retired teacher repuires a one or two bedroom apartment in private home in Winchester. Phone 821-2306. 23-24c

WANTED—Will winter young stock in the stable by month or season. Apply to Russell Schwerdfeger, R.R. 1, Morrisburg, Ontario. Phone 543-2482. 23-24p

WANTED—Will do babysitting in my home, 5 days a week. Prefer, ages 3 to 5. Apply to 774-3333. 23-24c

WANTED—15 year old Grade X student will baby sit week-ends only, daytime or evening. Please call Winchester 774-2848. 23p

WANTED—Will do chain saw work anywhere. Call Fred Sullivan, Iroquois, 652-4939. 22-23p

POSITION WANTED — Fully qualified secretary seeks full or part-time position. Phone 774-3529. 22-23p

WANTED—Custom picking for corn. Contact Arden Holmes, 774-5014. 22-24p

WANTED—Will take passengers leaving Winchester 7:30, returning from Ottawa at 4.45 p.m. daily. Phone 774-6923. 22-23c

WANTED—Extra man for corn picking and tile ditching. Please call after seven p.m. John Vandenbosch & Son, Chesterville 448-2359 or 448-2396. 22-24c

WANTED—Two or three horse power cooling compressor. Blom's Meats, Mountain, Ont. Phone 989-2093. 22-23c

For Electric Motor Repair Service

New and Used ELECTRIC MOTORS For Sale (all sizes)

CALL or BRING YOUR MOTOR TO

Lloyd Cowan Ltd.

MANOTICK, ONT.

TEL. 692-3771

THE LIQUOR LICENCE ACT

Notice Of Application

Licensing District No. 10

TAKE NOTICE that The Royal Canadian Legion, Branch No. 108 of the Village of Winchester in the County of Dundas will make application at a Special Meeting of the Liquor Licence Board of Ontario to be held at the Court Room, Court House, in the City of Brockville in the Counties of Leeds and Grenville on Friday the first day of November, 1968, at the hour of 9:30 o'clock E.S.T. in the forenoon for the issuance of a Club Licence (Restricted) for the sale and consumption of beer and wine with meals and beer without meals in an establishment classified as a Club for the following premises: Part Lot 47, Plan 34, on the North side of Main Street, in the Village of Winchester, in the County of Dundas, being the Club rooms of the applicant.

Any person who is resident in the licensing district may object to the application, and the grounds of objection in writing shall be filed with Mr. H. J. Browne, the acting deputy registrar of the licensing district, whose address is 55 Lakeshore Boulevard East, Toronto 2, Ontario, at least ten days before the meeting at which the application is to be heard.

DATED at Winchester this 1st day of October, 1968.

THE ROYAL CANADIAN LEGION, BRANCH NO. 108.
Per Ross McConnell, Secretary
Winchester, Ontario.

NOTICES

— ATTENTION FARMERS —

Fall plowing by the acre or by the hour. Also looking for more corn to pick and shell. Transportation to Winchester Elevators can be arranged or I can grind and blow either cob or shelled corn in your silo. Please contact:

CLARENCE DYKSTRA

R.R. 4, Osgoode, Ph. 258-2891 22-24c

UNITED COUNTIES OF STORMONT, DUNDAS AND GLENGARRY

Sale of Surplus Equipment

The following equipment will be offered for sale by public auction at the County garage in Finch, Ontario, commencing at 2:00 p.m. on

THURSDAY, OCTOBER 17, 1968

1-Crushing Plant, Universal 880 Jr., Serial No. 525X34. 24X16 roll crusher, 10X36 jaw crusher, Simplicity Screen 3'X10'X2½', Allis Chalmers 11000 diesel.

1-Asphalt Finisher Barber Greene, Model 873, Serial No. 873E352, with Ford 957E diesel 1-3/8 c.y. Shovel Bucyrus-Erie 10B, International UD6 diesel. back hoe and shovel buckets, etc.

1-Champion Grader with International 1-30 engine.

2-Pull Type Graders.

1-Rogers Float with eight 750X 15 tires.

3-Dump Trucks. Plus a number of dump boxes and hoists, V type snow plows, snow plow wings, steel "I" beams and used steel culverts. Plus other miscellaneous equipment and scrap metal.

Equipment may be examined at the county garage in Finch. TERMS: Ten per cent deposit to be paid at time of purchase. Complete payment by cash or certified cheque at time of delivery. All cheques to be made payable to the Treasurer of the United Counties of Stormont, Dundas and Glengarry. Sale of crushing plant and asphalt finisher is subject to reserve bids. AUCTINEER: Harold Brown, R.R. 2, Cornwall, Ontario.

A.R. FERGUSON, County Road Superintendent, P.O. Box 1022 Cornwall, Ontario. 23c

REAL ESTATE FOR SALE

NEW 3 BEDROOM BUNGALOW in Winchester. Immediate possession.

—SEE—

W. C. MacDONALD

REAL ESTATE BROKER

Phone 774-2331 — Winchester

SAWS SHARPENED

HAND SAWS
POWER HAND SAWS
BENCH SAWS
and WEB SAWS

AT MY RESIDENCE ON MAIN STREET WEST WINCHESTER, ONTARIO

CECIL HARPER

PHONE 774-3384

Beef Round Up Sale

Choice Heifers and Steers only

HALF BEEF	56c
HINDS	69c
FRONTS	47c
PORK	42c

Cut - wrapped - frozen fully guaranteed

Blom's Meats

MOUNTAIN, ONT.

Tel. 989-2093

NOTICES

SPENCER & SPIRELLA

Ladies, during the month of October, we offer a sale of a beautiful, strong figured nylon material. Also, we have many many other materials to choose from. Contact Mrs. Ethel Serviss, Ottawa St., Winchester. Phone 774-3006 for an appointment. Twelve years experience in corsetry. 23-25p

FARMERS

Dead and crippled farm stock picked up free of charge, by order of the Dead Animals Association.

Licensed by the Department of Agriculture No 139-C-68.

— Telephone —

ED. C. WOODS, 989-5281

or

C. F. WOODS 989-6176

Mountain, Ontario. 9tfc

NOTICE

We now offer a Trucking Service for Custom Slaughtering. Please contact John Francis phone Iroquois 652-4630.

We sluaghter Pork on Mondays and Beef on Tuesdays at Earl's Meats, Chesterville, ph. 448-2324. 15tfc

NOTICES

COULD YOU INCREASE YOUR INCOME BY LEARNING BETTER METHODS OF FARMING FROM PEOPLE WHO KNOW WHAT THEY ARE TALKING ABOUT?

The Ontario Manpower Retraining Program will offer a

BUSINESS OF FARMING

course at North Dundas District High School, 30 hours per week, evenings, for 20 weeks starting November 12th, 1968. Training allowances will be paid by Canada Manpower to those who are eligible.

Apply not later than October 15 to your agricultural representative, Doug Keyes, Winchester, 774-2106 (Dundas); Dale Miller, Cornwall, 933-1581 (Stormont); Ed Pearson, Kemptville, 258-3411 (Grenville); W. D. Black, Ottawa, 828-9167 (Carleton); F. G. Millette, Rockland, 762-5106 (Russell). 22-23c

Office Now Open For Appointments

DR. K. ROBERTSON

774-2612 — Winchester

PROFESSIONAL DIRECTORY

GRAHAM L. CASSELMAN

C. L. U.

Crown Life Insurance

Group Insurance - Pension Plan

Phone 774-5150 Winchester

Biccum & McIntosh

LIMITED

General Insurance - Real Estate

Agents For North American LIFE

Business 774-2410

H. E. Biccum 774-3233

J. R. McIntosh 774-2142

WINCHESTER, ONTARIO

MONUMENTS

GRANITE and LONITE

Local Representative For LONS MEMORIALS

DWIGHT CROWDER

Williamsburg, Ontario

Telephone 535-2683

MONUMENTS

L. D. Wells & Sons

No Flat-Top Bases Used

MONUMENTS, CEMETERY LETTERING

"We are Qualified to Service What We Sell"

on No. 2 Highway opposite the New Union Cemetery

PHONE 534-2255

ROSS McCONNELL, 774-2911

"The Most Modern Shop In Eastern Ontario"

SUMMERS INSURANCE SERVICE TELEPHONE 774-2515

A Complete Insurance Service for all lines of Fire and Casualty Insurance.

THOMAS SHIPMAN LTD.

Realtors

OTTAWA - ONTARIO

Local Representative

CARMAN H. CROWDER

Tel. 989-2157

South Mountain - Ontario

ROCK OF AGES — Look for this seal. It's your guarantee of permanence.

J. L. KINKAID

Morrisburg

Phone KI 3-3184

FAMILY MONUMENTS *Authorized Dealer*

"Cemetery Lettering"

COMMERCIAL PRINTING

Everything You Need In The Printing Field

—FREE ESTIMATES GIVEN—

THE WINCHESTER PRESS

774-2524 —— phone —— 774-2525

FRED S. COONS INSURANCE

For Prompt Service Call

CHESTERVILLE Ph. 448-2398

MELDRUM and JOHNSTON

Ontario Land Surveyors

W. J. JOHNSTON, O.L.S.

Tel. 774-2414 P.O. Box 394

Henderson Crescent

WINCHESTER, ONTARIO

HENDERSON LODGE NO. 383

A.F. & A.M., WINCHESTER

Meets in the Masonic Temple on the Second Thursday of each month at 8:00 p.m.

Visiting Brethren Welcome

N. M. PORTEOUS, Wor. M.

DR. W. A. SHERWOOD, Secy.

Life Insurance

District Representatives of The Mutual Life Assurance Company of Canada: Lyall M. Crowder, South Mountain, Phone 989-2154; Keith Crowder, Brinston, Phone S. Mtn. 989-2030.

Office Phone 989-2157

THE ROYAL CANADIAN LEGION

Branch 108, Winchester

Meets on the Fourth Monday of each month in the Legion Hall, Winchester, at 8:30 p.m.

All War Veterans Welcome

F. GANNON, President

Hall Rentals, R. McCONNELL

ARCHIE RICE, Treas.

Harold D. Poapst

INSURANCE

REAL ESTATE BROKER

All Classes Of Insurance including LIFE

PHONE 774-2602 WINCHESTER

S. EARL FREELAND, C.L.U.

The Manufacturers' Life Insurance Company

Suite 403, Victoria Building

140 Wellington St., OTTAWA

Telephones: Office CE 2-3507

Res. Winchester 774-2334

R. BRYSON PATTERSON

OPTOMETRIST

Office Hours: 9 - 12 — 1 - 5

For appointments Ph. 258-2274

Prescott Street, Kemptville

RAY'S WROUGHT IRON

Manufacturer — Sales

Railings & Awnings

FREE ESTIMATES

Call 774-3025 After 5:00 p.m.

R. R. VanNoy, Prop.

Winchester, Ontario

CORNWALL - OTTAWA - MORRISBURG

MacLEOD, COMRIE & CO.

CHARTERED ACCOUNTANTS

Licensed Trustees in Bankruptcy

Cornwall 932-3613 Morrisburg 543-2935

ARTHUR A. CRAWLEY & CO.

CHARTERED ACCOUNTANTS

OFFICES AT

OTTAWA — TORONTO — MONTREAL — PEMBROKE

BROCKVILLE — SUDBURY — NORTH BAY

SAULT ST- MARIE — WINNIPEG — VANCOUVER

387 Albert St., Ottawa - Phone 233-7715

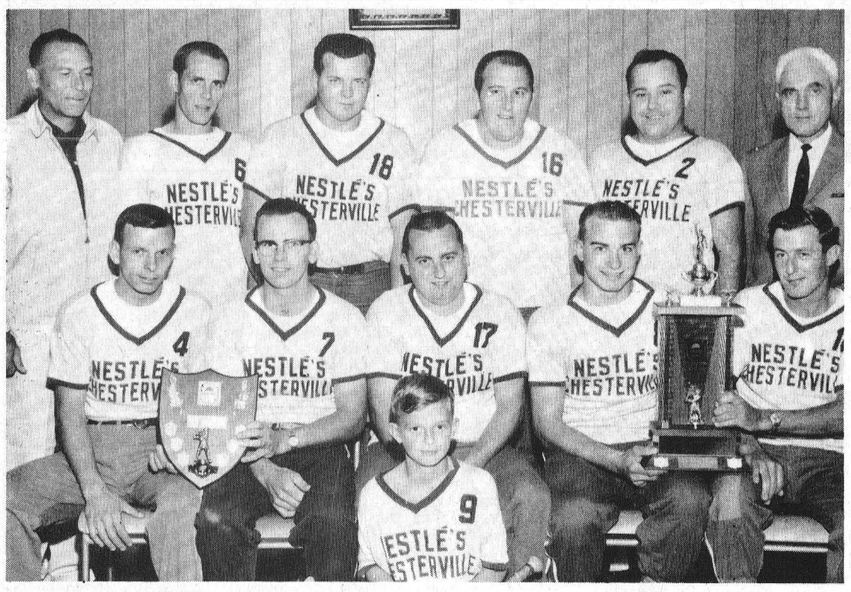

Dundas Intermediate Fastball Champs

A team comprised of half a dozen Winchester players helped Nestle Chesterville win the Dundas League in straight games defeating Brinston and Iroquois Legion.

Front - row: Bob Williams, Lloyd Guy, Rae Imrie (co-captain), Kevin Smith (bat boy), Don Munroe, Dick Henderson. Back row: Grenville Fyke, (Coach), Gary Barkley, Stan Woods, Fred Labre, Elzeon Raistrick, J. D. Moonie, Nestle Plant Manager. Absent when picture taken: Bob Miltimore, co-captain; Dick Holmes, Sonny Elliott and Jack Hunter.

SAVE
ON THESE
FOOD SPECIALS

Maxwell House Coffee, 1-lb. bag 79c
Aylmer Pumpkin, 28-oz. 2-45c
Baker's Semi-Sweet Chocolate Chips, 6 oz. ... 25c
Cranberry Sauce, whole, 15 oz. 25c
Raisins, Cello ..... 2 lbs. 69c
California Lettuce 23c
Schneider's Mince Meat, 2 lbs. for 55c
Margarine ..... 2 lbs. 45c
McIntosh Apples .... 3 lbs. 29c

BEST MEAT BUYS

Loin Lamb Chops, lb. 59c
Fresh Turkey Broilers, 8 to 10 lb. avg., lb. 45c
Hamburg, lb. 49c
Bulk Wieners, lb. 35c
Bologna, lb. 39c
Economy Bacon (rindless), 59c
Beef Steak, round, lb. 95c
Smoked Picnics, lb. 53c

MacPHERSON & SUMMERS
COLD STORAGE 774-2613

Teams Ready For Action

St. Lawrence Junior B Hockey League executive met last week and Secretary Keith Carkner, Winchester, reports all five teams ready for action. There is a possibility the league may expand to six teams this season, since Spencerville may re-enter.

It will be recalled Cardinal won the championship last year when they defeated Metcalfe in the finals.

In last season's play the top four teams were very evenly matched with Morrisburg being a little weak. It should be understood, however, Morrisburg had a very young team and the same boys with a year's experience under their belts will be able contenders when play gets underway November 1st.

Artificial ice is available at Morrisburg, Prescott, Maxville and Spencerville. Cardinal will use Spencerville ice till such time as their natural rink is ready. Metcalfe expected to have artificial ice facilities for last year's play, but club officials say legislative "red tape" is still badly tangled, and hopes for this year begin to dim.

Manager Les Robinson and Coach Erwin Duncan have another fine young team ready to go and hockey fans will be greatly disappointed if Metcalfe Community Centre does not get artificial ice this fall.

OTHS FOOTBALL TEAM OUT IN FRONT

Osgoode Township High School football team has played three games since Coach Jim Kerrouish declared them ready for action, and as yet no opposing team has been able to score a point against them.

In their first outing, an exhibition game with Kemptville, they coasted to an easy 21-0 victory.

Meeting Seaway High School (Iroquois) in the first E.O.S.S.A. St. Lawrence League game, they ran the score to 35 to 0.

North Dundas District High School fared even worse. They invaded Osgoode last Thursday hoping to stop the powerful team at the north side of the district, and although fighting gallantly they were no match for the O.T.H.S. powerhouse. Final score: 38 to 0, with Geoff Cochrane and Larry Robinson scoring two touchdowns each while Jack Martin and Kevin Mullins picked up one each.

BOWLING NOTES

Bowling season is under way once again. This year the lanes are owned and operated by Mr. and Mrs. Gordon Sutton and early indications are that the lanes are in top shape with a steady increase in the number of competitors.

COMMUNITY LEAGUE

Clifford Warren led the Community League in their first outing firing singles of 240, 243 and 216 for the high cross of 699. George Kozikonsk had 663-269, and Allan McRoberts 646-236, while Janet Holmes rolled 610-220. George K.'s single of 268 was best in the league.

HAPPY GANG

Doris Kennedy was in top form with singles of 222, 225 and 199 for the high cross of 646. Marg. Dalgleish finished second with 604-216. Doris' 225 proved the best single.

LADES' LEAGUE

Cathy Price was top bowler in this group with 576-218. Patti Lannin was close behind with 573-207, and Janet Holmes had 564-239. Janet's 239 was the best single in the league.

GET A HEAD START !
the big
is a reliable bird



is for Big *Action*: fun-packed, excitement-filled action; trail-blazing action, hunting, ice-fishing and tow-skiing Action! Above all, is for *Absolute Reliability*. Alouette. The Big The Reliable One.

6 MODELS - 6 PRICES IN STOCK NOW
– SALES AND SERVICE –

NO DOWN PAYMENT
EASY BUDGET TERMS

PINKUS SALVAGE & AUTO PARTS LTD.
WILLIAMSBURG PHONE 535-2759
EXCLUSIVE Alouette DEALER

• BUY • SELL • RENT • • HIRE • • SELL • RENT • SWAP • HIRE •
CLASSIFIEDS GET RESULTS
• SWAP • HIRE • BUY • SELL SWAP • HIRE • BUY • SELL • RENT •

CARDS OF THANKS

CARD OF THANKS—Mere words are inadequate to express our gratitude to our friends and neighbours who helped us through these days of sorrow with beautiful flowers, memorial cards, words of sympathy and deeds of infinite kindness. We can only say thank you so very much. Special thanks to the nurses on first floor of the Winchester Memorial Hospital and Dr. Rosenquist for their attention to our dear mother.—Wm and Eva Reddick. 23c

CARD OF THANKS—We would like to express our sincere thanks to Winchester Fire Department, as well as to Mr. Walter Shadbolt, for their assistance last Saturday when our furnace caught fire.—Gordon and Jean Sutton. 23c

CARD OF THANKS—I would like to say "thanks" to all my friends, neighbours and relatives for the cards, calls, flowers and treats while I was a patient in the Winchester District Memorial Hospital. Special thanks to the clergy, Dr. H. Justus and nursing staff on first floor.—Roy Ennis. 23p

CARD OF THANKS—For the many messages of congratulations and to our friends and relatives who arranged such a wonderful surprise party on the occasion of our Silver Wedding Anniversary, we express our heartfelt thanks. Your kindnesses will always be remembered by both of us, your gifts will always be treasured.—Basil and Marjorie Watson. 23p

CARD OF THANKS—Elwood and Irene Cochrane wish to thank their family, relatives, neighbours and friends for the wonderful surprise party and dinner held at their home on their fortieth Wedding Anniversary. Deep appreciation is expressed for the beautiful gifts and congratulatory messages received as well. 23c

CARD OF THANKS—I wish to thank all my friends, relatives and neighbours for their visits, cards, flowers and gifts while I was a patient in the Winchester District Memorial Hospital. Special thanks to Dr. H. W. Justus, nurses, staff on first floor, Rev. Gordon, Rev. LeRoy and Rev. MacDonald.—Mrs. Frank Cross. 23p

CARD OF THANKS—I would like to take this opportunity to thank friends and neighbours for the kindness shown during illness and bereavement of my wife, Carrie Campbell. Special thanks to Winchester District Memorial Hospital and staff, Rev. G. W. Bruce and Armstrong Funeral Home.—H. W. Campbell. 23c

Calendar of Events

RUMMAGE SALE

The Williamsburg Unit of the District Memorial Hospital Auxiliary will sponsor a Rummage Sale in the Locke Clinic on Sat. October 26 commencing at 9:30 a.m. Donations may be left at the clinic any Saturday from 10 a.m. - 12 noon. 23 and 25c

SACRED SONG SERVICE AT SOUTH GOWER BAPTIST

South Gower Baptist Church, something you must not miss. Hear the Harvest Theme set to Music! Instrumentalists and vocalists will combine in a special service of sacred song. Sunday, October 13th, at 7:30 p.m. You are most welcome. Come one — come all. 23c

TEA AND BAZAAR

"Take a Hawaiian Holiday" at Chesterville C.W.L. Annual Tea and Bazaar on Saturday, October 19th, from 2:30 to 4:30 p.m. in St. Mary's School Auditorium. Admission 50 cents. 23-24c

TURKEY SUPPER ST. DANIEL'S CHURCH SOUTH MOUNTAIN, OCT. 10

The Annual Turkey Supper sponsored by C.W.L. of St Daniel's Parish, South Mountain, will be held in the Church Hall on Thursday evening, October 10th, beginning to serve at 5:30 P.M. Admission: Adults $1.50, children under 12 75c. 22-23c

ST. PAUL'S PRESBYTERIAN ANNUAL BAZAAR

Reserve Saturday, November 16th for St. Paul's Presbyterian Annual Christmas Bazaar. 23c

ATTENTION WILLIAMSBURG GIRLS AGES 7 TO 9 YEARS

Williamsburg and district girls ages 7 to 9 inclusive who are interested in becoming Brownies are asked to attend a meeting on October 16th at 4:30 p.m. in the basement of the Lutheran Church, Williamsburg. 23c

ANNUAL VEGETABLE, FRUIT AND PRODUCE SALE AT HALLVILLE UNITED CHURCH SATURDAY, OCTOBER 19TH

The Annual vegetable, fruit and produce sale will be held on the Hallville United Church grounds on Saturday afternoon, October 19th, beginning at one o'clock. Everyone welcome. 23-24p

WINCESTER UNITED CHURCH SMORGASBORD ANNIVERSARY DINNER OCTOBER 21

The Annual Winchester United Church Smorgasbord Anniversary Dinner, sponsored by U.C.W., will be held on Monday evening, October 21st, beginning at five o'clock. Adults $1.50 Children under 12 years 75c. 23-24c

IN MEMORIAMS

BENTON—In loving memory of my husband, John D. Benton, who passed away October 9, 1966.
Wonderful memories
Mixed with many tears;
Wishing God had spared you,
Just a few more years.
—Grace. 23p

SHAY—In loving memory of a dear aunt, Eva Elizabeth Shay, who passed away October 16th, 1966.
Every hour we dearly miss her,
Sadly do we feel her loss;
Lonely are we all without her,
Help us Lord to bear the cross.
—The Shanette family. 23p

SHANETTE—In loving memory of a dear mother and grandmother, Bessie Jane Shanette, who passed away October 9th, 1958.
Wonderful memories woven in gold,
This is a picture we tenderly hold;
Deep in our hearts your memory is kept,
To love, to cherish and never forget.
—The family. 23p

Don't Wait
For The Rush
DO-IT-NOW!
Have Your Radiator Repaired At . . .
Markell's Radiator Shop
MORRISBURG, ONT.
PHONE 543-3163
All Work Guaranteed

FAMILY STYLE ENTERTAINMENT
Winchester
DOORS OPEN 7:00 P.M. CONTINUOUS FROM 7:30
FRI., SAT., MON., TUES., WED. OCTOBER 11-12-14-15-16

COOL HAND LUKE
(In Color)
Starring PAUL NEWMAN and GEORGE KENNEDY

Sunday Midnight Special October 13

The Fearless Vampire Killer
(In Color)
Starring ALFIE BASS and SHARON TATE

The Eye Of The Devil
Starring DEBORAH KERR and DAVID NIVEN

Cover Everything WITH SIMPLE, LOW COST INSURANCE



Are You Ready . . . for the Big Risk of Fire?

It's time to do something about Fire Insurance to cover the full replacement value of your home, right now . . . before it's too late.

Get the Facts
Summers Insurance Service
TELEPHONE 774-2515
WINCHESTER, ONTARIO

Dine OUT



For Reservations
CALL 774-2809
SUTTON'S
MAIN CORNER
COFFEE SHOP
WINCHESTER
BOWLING
FUN FOR ALL

Winchester Scout Group Committee
FALL HARVEST DANCE
AND SMORGASBORD
WINCHESTER PUBLIC SCHOOL AUDITORIUM
SAT., OCT. 26th
TICKETS $10 PER COUPLE
NOW ON SALE
DANCING FROM 9 to 12
A Fund Raising Project To Promote The Scout Movement In Winchester & District

GUARDIAN DRUG STORES

These Specials Good From October 10th To 17th

ARRID ROLL-ON DEODORANT, 1-oz. ..... Reg. 95¢ ..... 73¢
COLGATE 100, 14-ounce size ..... Reg. 1.19 .... 95¢
COLGATE TOOTH PASTE ..... Reg. 1.25 .... 99¢
CORICIDIN D TABLETS, 12's ..... Reg. 1.19 .... 99¢
DETTOL GENERAL ANTISEPTIC, 7½-oz. ..... Reg. 1.25 .. $1.07
F.D.S. SPRAY DEODORANT, 3-ounce ..... Reg. 1.75 .. $1.49
LADY PATRICIA HAIR SPRAY, 10-ounce ..... Reg. 99¢ .... 79¢
PHILLIP'S MILK OF MAGNESIA, 100 tablets ..... Reg. 93¢ .... 73¢
POLY-VI-SOL CHEWABLE TABLETS, 100's ..... Reg. 3.90 .. $3.39
TAMPAX, 40's Super or Regular ..... Reg. 1.97 .. $1.77
VICK'S FORMULA 44, 5-ounce ..... Reg. 1.69 .. $1.44
VO5 SHAMPOO ..... Reg. 2.25 .. 97¢

La Rose Pharmacy
Telephone 774-2633 Winchester

CUSTOM CUTTING & WRAPPING 4¢ lb.

1 POUND PACKAGE Hayhoe's Coffee ..... 75¢
24 OUNCE LOAVES Red & White Bread .. 4/85¢
LARGE SIZE Crack Eggs ..... doz. 35¢
28 OUNCE TINS Habitant Pea Soup .. 4/85¢
MAD HATTER — REGULARLY 69¢ Potato Chips ..... 45¢
100 POUND COTTON White Sugar $7.49
1 POUND PACKAGES Satin Margarine .. 6/$1.00
50 POUND PAPER Five Roses Flour $4.39
16 OUNCE TINS Zip Dog Food ..... 11/$1.00
YORK — 19 OUNCE TINS Pork and Beans .. 4/$1.00

VALUE CHECK MEAT
STEAK Minute, Sirloin, Wing 99¢ lb.
HAMBURG Fresh 2 lb. 1.00 | ROAST Blade 69¢ lb.
FREEZER SPECIAL
BEEF FRONTS CUT & WRAPPED 41¢ lb.
WHOLE OR HALF FRESH PORK CUT & WRAPPED 45¢ lb.
RED & WHITE FOOD STORES
These Specials Good Only At . . .
WILLIAMSBURG RED & WHITE
WILLIAMSBURG — PH. 535-2550

WINCHESTER Press

Volume Eighty-One
Thursday, October 10th, 1968

WORKMAN BROS., Publishers

Established In The Year 1888

Published Wednesday Afternoon
Dated Thursday

Subscription Rates: $4.00 per year in Canada; $5.00 per year in the U. S. A.; payable in advance

1968 PRIZE WINNER CANADIAN WEEKLY NEWSPAPERS ASSOCIATION BETTER NEWSPAPERS COMPETITIONS

Member of the Canadian Weekly Newspapers Association and the Ontario Weekly Newspapers Association

Guaranteed Circulation Over 2850
Advertising Rates On Request

Authorized As Second Class Mail, Post Office Department, Ottawa

EDITORIALS . . . *the way we see it!*

A Big But Worthwhile Project

Sometime within the next year or two there will be a new Community Centre in Winchester. And the chances are better than average that it will be called Winchester and District Community Centre. Because, no matter how the money is raised, or where it originates, there is little doubt that a recreation facility of this kind will serve the entire area.

First, of course, is the matter of financial responsibility. Already two very important meetings have been held, both sponsored by the parent Community Centre Board which will be the responsible force behind the new building. However, as a result of these first two meetings a special Community Centre Building Fund Committee has been appointed with representatives from the various organizations in the town making up its membership. Here, then, is the real committee which will get together at regular intervals from this date on to suggest and, indeed, see that ways and mean are provided to collect monies for a new Community Centre.

It is too early to suggest debenture amounts from the village except to say that debentures of some size will probably be needed to see this project materialize to a successful completion. It is also too early to determine an exact location for the new building. But it is reasonable to assume that every consideration will be given the available property at the Community Park so that a new Centre will tie in with a growing and profitable recreation complex for the town and district.

And it would be premature to say how much, if any, monies could be made available by our neighbouring townships of Mountain and Winchester. Because this Centre will eventually be "their" Centre, and it will be centrally located for all persons to use.

At the start, however, it is necessary to point out that the recently formed committee will set out to raise funds, to prove to everyone including the citizens of the nearby townships that the Communiy Centre is for real, that it will definitely be built before too many months have passed. To do this will take the tireless efforts of the committee, the Community Centre Board, the Council and even more important the citizens of Winchester and district. During the next few months it is anticipated that there will be several fund raising events. The culmination may be a mammoth walk tentatively slated for next Spring when the weather is more promising and allowing sufficient time to organize such a large venture properly. Estimates from such a walk range as high as $35,000.

The new Community Centre is a bold project. But it is necessary in a town and area which is growing to provide the facilities which will benefit especially the younger citizens.

It will succeed, just as past projects in this town have succeeded, if everyone climbs on the bandwagon and works and, of prime importance in this instance, donates some hard-earned dollars. It is an investment. The dividends are not necessarily in cash but in values which cannot be determined in dollars and cents.

As one young mod put it the other day, let's "Go, Go for the CC." No matter how it is phrased it all amounts to the same thing. If we really want a Community Centre we have to help build it. And age is no barrier.

Third In Line

"Why should the shareholders be allowed to get all the profits?"

The speaker was a striking unionist (in private industry, this time) and, of course, he was indulging in a common misconception. For if there is one thing shareholders don't get it is "all" the profit.

When and where there are profits, he stands no better than third in line, first and second place being taken by government and the needs of the future in that order.

Despite the fact that it owns no shares or other assets, it is government which gets paid first and gets paid most. (The sum total of its revenue from corporate profits is nearly as great as that received from all personal income taxes and makes possible the enormous current expenditures on social welfare, defence, public works and the rest).

After the demands of government have been met, the company is left with little more than half its original operating surplus, out of which it must then make provision for the future. That means, quite simply, earmarking at least half of what's left for plant modernization and future development. Any company wishing to ensure its survival in a competitive economy will make quite certain that it lays aside enough for this purpose, as well as for the lean years when there may be little or no profit at all.

This kind of provision, let it be emphasized, benefits nobody so much as a company's own employees. It is the stuff of which more jobs are made, to say nothing of the higher wages which come from improved productivity and better working conditions.

Only now do the shareholders get a look-in. (And, wouldn't you know it, having received their dividends they must pay tax on them, giving insatiable government its second bite at the corporate earnings pie).

The sales dollar breakdown results for 1967 as recently published by the Canadian Manufacturers' Association is the latest statistical evidence of this three-way division of corporation profits.

Federal and provincal taxes on income paid by the 921 companies covered totalled $450,850,000 compared with $323,285,000 retained in the business and $314,566,000 paid to shareholders.

In short, the share of profits taken by governments was not only greater by far than that retained for modernization and future development but was nearly half as much again as that which was paid out to the shareholders of the companies concerned.

"All" the profits, forsooth!

SUGAR AND SPICE by Bill Smiley



Do We Really Need It?

Many people have a peculiar idea of "progress". They confuse it with growth or with change or with size. In many cases, these things represent regress, rather than progress.

I try not to be bitter, but I have a perfect example of that kind of progress right outside my front door. When we moved here, it was to a quiet residential street, a leafy tunnel of voluptuous maples and stately oaks, with a green boulevard.

It was gentle and pleasant and safe for children. The town council, in the name of progress, tore out the boulevard, cut down some trees and widened the street.

Results? We now have a speedway out front, and you can scarcely risk crossing the street to the mailbox. The squeal of tires makes the night hideous, as the punks try their spurs. The remaining trees are dying because their natural environment has been disturbed. Much beauty lost, and the only ugly things, hydro and telephone poles, left standing in their nakedness.

Just to complete the picture, there has been a "development", which is automatically "progress" in many minds, at the end of our street. What was once glorious bushland is now a desert of asphalt, containing a supermarket, two gas stations and a Provincial Police barracks.

Because of the development, traffic on our street has quintupled, and every quarter-hour an ancient, snarling bus, belching poison, goes by the front door.

Tough luck, you say. But I've seen it happen so often in handsome old streets in small towns that it makes me sick. The first move of the progress-happy boys is usually to cut down the trees, some of them 100 years old, so that they can widen the road. Grace and shade and dignity are sacrificed to the automobile.

In the cities, it's even worse. Potential park lots are turned into immediate parking lots. Thruways slaughter miles of greenery.

Another plague are the "developers". They take a section of beautiful bushland, fertile farmland or lush fruitland. They send their bulldozers in to make sure everything remotely pretty is made ugly. Then they carve it into 50-foot lots and stick in the jerry-built houses, cheek-by-jowl, at swollen prices. This when Canada has more land that is useless for anything else but building than it can ever use.

Oh, progress has many faces.

It has many sounds. **Far below the whoosh of the billion-dollar rocket may be heard the whimper of a starving child.**

It has many smells. **Behind the sweet emissions of the Public Relations Dept. can be discerned the unmistakeable stench of greed, poverty, pollution and waste.**

Progress will take a beautiful trout stream and poison it with chemicals or detergents because, "We need the industry."

Progress steadily takes more money for "defence", another phoney word, and less and less, comparatively, for the old, the sick and the helpless.

Progress adopts a liberal attitude toward drugs, but looks down its nose at the dirty, hungry, sick and frightened children of the drug age.

Progress means bigger cars that will go faster on better roads, driven by people who can drink more.

Progress taxes everything but the living breath of the poor, but encourages the boys with the expense accounts and credit cards to cheat.

This may seem like a pretty dim view of "progress". It is, as many people look on it. But I'm not down on the real meaning of the word. I think man can and will progress morally, socially and intellectually.

Oh, well, there's a rumor that the can people are going to start putting their cans out in pastel colors. This would save a lot of bother. We could cut all our forests down. Then, instead of going for a drive on a fall day to see the magnificent autumn foliage, we could have it all year 'round. Mountains of multi-colored beer cans.

Meditations . . .

by REV. CECIL W. TUININGA

Psalm 139:23 — "Search me, O God, and know my heart."

Modern psychiatrists are asking: "Is it sin or sickness?" The underlying cause of mental illness isn't that easily discovered. Why does a man "go off the deep end?" Psychiatrists answer: Because there is something eating him inside! That is why they have "the couch." If they can get their patients to relax and answer questions, then hopefully they can get at the root of the problem.

Psychiatrists are not always successful in getting their patients to talk. Some of them have secrets they guard tenaciously. They don't want anyone to know about it. The trouble often is that they don't want God to know about it either, because they are hiding a sin, a wicked thing they once did. But that wicked deed plagues them. They are troubled by it in such a way that in the end it gets them down. That is why many psychiatrists are asking: Is this mental depression really a sickness or is it the hiding of a sin? Christian psychiatrists know that the man or woman that confesses sin and lives in the blessed faith of the forgiveness of sins, is a free and happy person. But the one who does not is unhappy, plagued often by deep-seated feelings of guilt.

Psalm 139 is therefore so remarkable and so fitting for our modern age. It says, as it were that if we let God be our psychiatrist, if we let Him search us, we will be free from the pangs of a guilty conscience.

The question must be asked: But just how do we let God search us? You see, God does not come to us in person to ask us questions. Or does He? That depends how we understand this. God does speak to us in His Word. He also makes us to see who we are in the light of his law. But we cannot know ourselves blinded as we are by sin. Only when God works in us through His Spirit can we know ourselves. For that the Psalmist prays. In that way, by His Word and Spirit, God can and does seach us, for " . . . the word of God is living, and active, and sharper than any two-edged sword, piercing even to the dividing asunder of soul and spirit, . . . and is a discerner of the thoughts and intents of the heart."—Heb. 4:12. We know ourselves only in the truth of God's Word. In that way God verily searches our heart, showing us how our life is before Him.

Here is where the real rub is with many people. They don't want to come face to face with God. They refuse to listen to His law. They don't want to become sinners who are sorry for sin, because they love sin and want its every enjoyment. That is why they are so unhappy, for sin brings unrest. It is a divisive force that destroys all that is beautiful. In the end it also destroys man. How important, therefore, that God searches us and we come to repentance unto life.

MAIN STREET

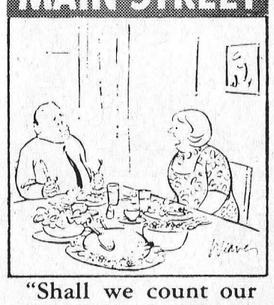

"Shall we count our blessings or our calories?"

Thanksgiving 1968



The Seventh Column

Business agenda at Winchester municipal council meetings becomes heavier and heavier as the months go by. We sat in on Monday night's session. It was an important meeting. Many decisions had to be made, indeed, were made. But it was not until early Tuesday morning, about five and a half hours after the meeting got underway, that a notice of adjournment was presented. In that time council delved through a host of items, made motions, planned for the future, discussed financial matters, talked about sewers and roads, etc. etc. And we must admit that very little time was wasted. For the most part the meeting proceeded at a lively pace. But the point is this. Election time is nearing and it is now evident that some of the men serving on council are genuinely tired. Some already have mentioned their desire to "get off" council at the end of this term. Now this sort of talk persists every election year about this time. Only this year we believe it. Sitting on council to-day is a demanding job, more than demanding. The pay is so insignificant that it means little to the average member. But the time which each council member must devote to this responsible position is becoming almost prohibitive. The job has to be done and that is why every able bodied man and woman should be giving some thought to accepting a nomination and running for office come December. It hardly seems a fair situation that one small group of individuals should be pressured into a job because there is no one else to carry on. The members of council are responsible business people and, like the rest of us, they must devote at least some of their time to running their own show. The day of expecting any one person to sit on council indefinitely has long gone.



On A Beautiful Autumn Day



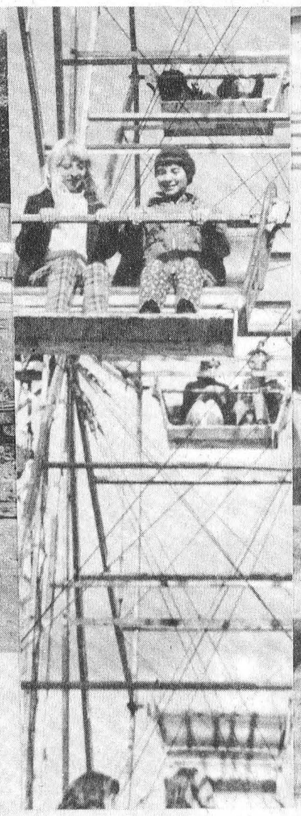









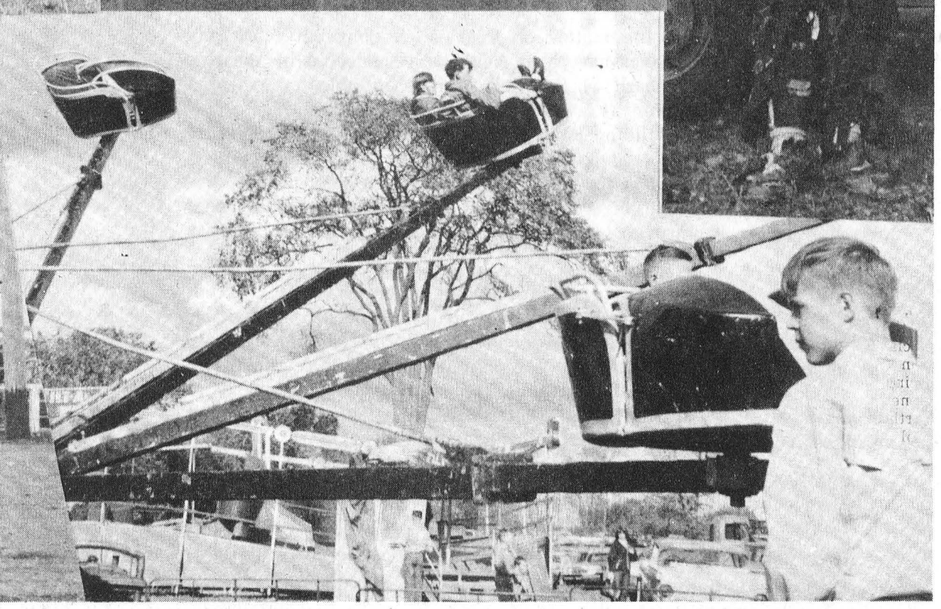

All This And More At Metcalfe

FAIR DAYS

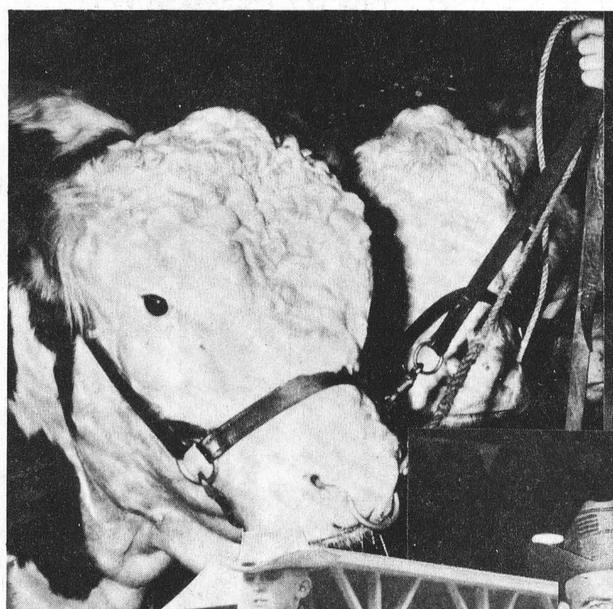









METCALFE FAIR — A Place Where Records Are Broken

Metcalfe Fair was late this year, the last rural fair in Eastern Ontario, but despite a threat of rain and dropping temperatures, records fell.

Thursday dawned cold and wet but all classes in domestic science, needlecraft, grains, roots, canned goods, baking, flowers and plants filled up rapidly and judges were working long after six declaring winners in the various classes.

The giant miway moved in earlier in the week and by Thursday whirling, spiralling rides were spinning to the familiar midway music.

Although a few showers fell Friday enthusiasm was not dampened and the biggest Black and White Show on record got underway at ten in the morning. Friday was children's day and with all area schools closed for the occasion, hundreds of children from all parts of the township literally stormed the fair grounds. As in other years, Metcalfe and District Lions Club offered a spanking new bicycle to some lucky boy or girl, and the winner was Harry Vogel of Metcalfe.

Another feature that caught the fancy of the young fairgoers was the Mutt Show, with dogs of all shapes, sizes and colours competing for prizes. Final results of the judging was as follows: Biggest dog, Bob McVey, Marvelville; Smallest dog, Nancy Ross, Kenmore; Best Behaved dog, Linda Craig, Metcalfe; Best Dressed dog, Doug Hicks, Metcalfe; and in keeping with the trend of the times a new class was added this year known as the "Protester" class. Winning dog was owned by Darlene Scharf.

North Dundas District High School girls, still smarting from the humiliating defeat of their football team the day before, trimmed O.T.H.S girls 17 to 10 in a very interesting softball game.

Friday night Ottawa Valley Western Horse Association moved into the Community Centre and presented a fine program of trick riding with an array of superbly trained horses. A capacity crowd filled the centre for this fine feature attraction.

SATURDAY

Saturday proved a typical fall day with crisp cool weather and brilliant sunshine, and crowds began to surge through the gates early in the morning. By mid afternoon all parking space inside the grounds was filled, the adjacent O.T.H.S. playing field was filled, and many were forced to park in farmers' fields.

HORSE DIES

An unusual accident late Saturday afternoon resulted in the death of a fine horse and serious injury to another. The horses were warming up prior to showing and were in collision, the shaft of one buggy penetrating the other horse. Owners of the horses were Bill Bennett of Carleton Place and Garfield Brown of Richmond.

HORSE SHOW

All seats in the Community Centre were filled early Saturday evening in anticipation of the outstanding horse show that has become one of the really great features at Metcalfe Fair. The sleek horses with their decorative dress drew rounds of applause from spectators. A surprise addition to the program was the "Musical Chairs Ride" by boys and girls under 16, all riding ponies. This feature had been a part of the afternoon show in front of the grandstand, but it was so thoroughly enjoyed that a well known area horse lover, who preferred to remain anonymous. donated $50 in prizes to have the boys and girls perform again at night.

Metcalfe and District Lions Club President Gordon Morrow conducted the draw for the annual Baby Beef Draw during the night show and the lucky winner was Mrs. W. C. MacDonald, of Metcalfe.

BLACK AND WHITE SHOW

President Claude Dutrisac reported one of the greatest shows ever in the Carleton County Black and White Day with 27 exhibtors entering more than 100 head of cattle in 109 classes. Top winners were:

Class 1: Bull, senior or juncalf, Clifford Moodie, Bell's Corners; W. A. Stinson, North Gower; Davidson and Eastman, Metcalfe.

Class 2: Bull, senior or junior yearling, A. J. Veninga, Kinburn; W. A. Stinson; Mervin McEwen & Son, North Gower.

Class 3: Female, junior yearling, Cecil Waddell, Osgoode; W. A. Stinson; Clifford Moodie Bell's Corners.

Class 4: Female, senior yearling, Doug Craig, Manotick; junior champion, Campbell Bros. Vernon (reserve junior champion); W. A. Stinson.

Class 5: Female, 2 year old, Gordon Kettles, Ramsayville; Elmer Cathcart; W. A. Stinson.

Class 6: Female, 3 year old, Glen Rivington, Carp; Clifford Moodie; Glen Rivington.

Class 7: Female, 4 year old, Raymond Kemp and Son, Ramsayville; Doug. Rivington and J. Dwight Dawley (reserve grand champion); W. A. Stinson.

Class 8: Female, 5 year old, W. J. and R. A. Anderson, Ramsayville (grand champion); Davidson and Eastman; Clifford Moodie.

Class 9: Groups class (four animals bred and owned by exhibitor, not more than one bull), W. A. Stinson; Davidson and Eastman; W. J. and R. A. Anderson.

Class 10: Interbreed best udder class, W. A. Stinson; Davidson and Eastman; John K. Campbell, Metcalfe.

Judge was Howard Dodge of Cardinal.

GIGANTIC 4-H SHOWS

Ninety young 4-H members with their calves from local clubs including East Rideau Valley, Metcalfe and Gloucester competed in Friday's show and Margaret Campbell of Metcalfe won the Kiwanis trophy given annually to East Carleton's top showman.

Saturday, clubs from all parts of Carleton County were on hand, all winners of earlier Achievement Days held at Richmond, Carp and Metcalfe (staged the preivous day). There were 107 white-clad young farmers and farmerettes competing for County honours and Judy Stinson, North Gower, was crowned best showman in Carleton County and awarded the Royal Bank Trophy. Terry Murdock, of Osgood was judged Reserve Champion.

SHEEP

Top winners in the sheep classes included Donald Acres, Kinburn; W. E. Burton, Vars; Gerald Hunter, Smiths Falls; Cecil Acres, Osgoode; Dwayne Acres, Osgoode; Alex Dow and Sons, Metcalfe, and Shirley Hunter, Smiths Falls.

HEAVY HORSES

Ed Findlay, Manotick; Walter Sparks, Stittsville, and Gib Crawford, Richmond, won the honours in these keenly contested classes. Top exhibitor was Gib Crawford.

BEEF

A big increase was noted in the number of entries in beef classes, and Eaton's Trophy for beef breeder winning most prizes in open single classes was won by Marvin Miller and Sons, Glasgow Station.

Specials

Jack Crogie and Sons Trophy: Champ Shorthorn Steer to Barry Enright, Douglas.

Ritchie Feed and Seed: Champion Aberdeen Angus Steer to Dwaine Boyd, Ottawa.

Dr. Bell Award: Champion Hereford Steer to Maureen McCartney, Ottawa.

International Stock Food Co. Award: Champion Shorthorn Bull to Marvin Miller and Sons, Glasgow Station.

SWINE

Earl Quinn of Metcalfe was top exhibitor winning the Champion Male and Female and Best Bacon Hog plus ten firsts. Dwayne Acres of Osgoode with four firsts and Lloyd Fretwell of Osgoode had 3 firsts.

AYRSHIRES

D. MacIntyre, of Finch, won the Junior Champion Male, Grand Champion Male and Grand Champion Female. Ellen Bompass, Richmond, won Junior Champion Female and Reserve Champion Female. James Cotton and Sons had the Reserve Champion Male.

HONEY

Ian Crerar of Metcalfe won all prizes.

SEED GRAINS

Dwight McRuer of Kenmore won six firsts, D. McEvoy, Osgoode, four prizes.

VEGETABLES

Giles Laporte, Ottawa, 9 firsts, 3 seconds, 6 thirds; Mrs. John Windsor, Ottawa, 5 firsts, 1 second, 2 thirds; Mrs. Alfred Campbell, Kemptville, 3 firsts, 9 seconds, 1 third.

COMMERCIAL FEATURE

Hay and Silage: Top exhibitor was Ken Kingsbury, Metcalfe, with John Loney, Edwards; Alex Campbell, Metcalfe, and John DeKemp, Carlsbad Springs, being close contenders.

POTATOES

Mrs. Margaret Leonard, of Metcalfe, was top exhibitor.

APPLES

Gilles LaPorte, Ottawa, top exhibitor.

ART

Two outstanding exhibitors were Mrs. Bernadette Mears, Metcalfe, and Mrs. Carmel Scharfe, Ottawa, both new exhibitors.

HOBBIES

Mrs. Dorothy Reid, Metcalfe, with 3 firsts; Mrs. Irene Wallace, Metcalfe, with 2 firsts; Mrs. Villeneau, Prescott, with 2 firsts.

NEEDLEWORK

Mrs. Dorothy Reid, Metcalfe, 15 firsts, 13 seconds, 2 thirds; Mrs. Irene Wallace, Metcalfe, 8 firsts, 7 seconds, 7 thirds.
Mrs. Ken Boyd, Russell, 8 firsts, 6 seconds, 8 thirds.

CANNED GOODS

Mrs. Irene Wallace, Metcalfe, 4 firsts, 10 seconds, 4 thirds; Mrs. Dorothy Reid, 7 firsts, 10 seconds, 4 thirds; Mrs. A. Norton, Mountain, 6 firsts, 3 seconds, 2 thirds.

BAKING

Mrs. Irene Wallace, 10 firsts, 10 seconds, 2 thirds; Mrs. Dorothy Reid, 4 firsts, 9 seconds, 6 thirds; Mrs. A. Norton, 8 firsts, 3 seconds, 4 thirds; Mrs. May Bradley, Richmond, 5 firsts, 2 seconds, 1 third.

Top Exhibitor — Mrs. Charles Wallace, Metcalfe.

Saturday night it was dancing for all with two dances and both huge halls filled to capacity.

It's all over for another year. In the quiet of the secretary's office, late Saturday night, President Scott Argue and Secretary Eldon Craig were busy making notes. They were planning next year's show. Happy with the great success of this year's event they had found places where improvements could be made. They will be made and 1969 will see an even greater show.

DISTRICT NEWS

• VERNON
• RUSSELL
• OSGOODE
• METCALFE

Vernon

Over 325 were in attendance last Tuesday night at the Anniversary turkey supper held by Vernon Baptist and United Church in their auditorium.

Our sympathy is extended to Mrs. Alex Hollis and family in the loss of a husband and father. He passed away Sunday evening in the D.V.A. Hospital, Ottawa, having been a patient there for a week but had been in ill health for some time.

Mr. Floyd Fretwell is a patient in the hospital at Winchester with pneumonia.

New 4-H Club At North Russell

First meeting of North Russell 4-H Homemakers' Club was held last week at the home of Mrs. Wilmer Halmilton. Named North Russell Etiquette Teens, Mrs. Hamilton was chosen as leader, with Judy Hamilton her assistant.

There are fourteen members in the club, and they will meet every Saturday at 2.00 p.m. Project for this year is "Club Girl Entertains."

Vernon W.M.S.

Twenty two ladies attended the Vernon W.M.S. meeting at the home of Mrs. Aaron Stoodley on September 26th. The president, Mrs. W. D. Dow opened the meeting by reading a poem, "Gratitude."

Mrs. Aaron Stoodley chose the harvest theme for devotions, reading from Thess. 5.

It was agreed that the Thank-Offering service will be held November 11th at the Presbyterian Church, with Miss Dorothy Bulmer, a missionary on furlough from Nigeria, as guest speaker.

Vernon Ladies' Aid Holds Meeting

Vernon Ladies' Aid meeting followed the W.M.S. meeting at the home of Mrs. Aaron Stoodley. The president, Mrs. Ray Longstreet, opened the meeting with a poem, "A Daily Creed."

Minutes were read and approved, correspondence read and the treasurer's report given. A good part of the meeting was taken up with final arrangements for the Metcalfe Fair Sales Booth.

The meeting closed with the Mizpah Benediction. Mrs. W. D. Dow thanked the hostess, and lunch committee of Mrs. Audrey Stewart and Mrs. Wilbert Duncan for a delicious lunch.

The next meeting will be held at the home of Mrs. Ian Dow non Wednesday, Nov. 26.

McDonald Home Hosts Vernon Ladies' Guild

The ladies of Vernon Anglican Church met at the home of Mrs. Donald McDonald Thursday night and held their September meeting. All members were present.

It was decided to wait until the next meeting to see about raising money, as October was a very busy time. Mrs. McDonald conducted devotions, and following the meeting served refreshments.

Mrs. Ken Murdock offered her home for the next meeting on Wednesday, October 30th.

Final Tribute Paid Memory John Waudby

Funeral services were conducted by Rev. A. C. Keeler on Friday, September 20th for John Waudby who died suddenly at his home, R. R. 2, Osgoode on September 18th. He was in his 57th year.

Born in Warwickshire, England, he came to Canada at an early age, and made his home in the Osgoode-Vernon area. Later, he served six years in the Royal Canadian Army overseas. He was employed by the Ontario Hydro for the past 16 years.

Surviving are his wife, Hilda, a daughter, Connie, and a son, John ,all at home. Also five sisters and three brothers, all of Warwickshire, England.

Interment was at Springhill Cemetery.

Reuben Lake Dies In Hospital

Reuben Lake passed away at the Ottawa Civic Hospital on September 23rd at the age of 83 years. He had been in good health all his life until about two years before his death.

He was born at Balderson and later moved to Russell where he was cheesemaker for a number of years and then took up farming. He lived at Russell until five years ago when he moved to Ottawa.

He was married to Sarah Summers who predeceased him in 1965. He leaves to mourn, four sons and two daughters: Warren, Orville and Merton of Ottawa, and Dalton of St. Catharines; Mrs. Cyril Latour (Dorothy) of Ottawa, and Mrs. Alfred Baker (Vivian), of Inkerman; and seven grandchildren.

Funeral service was held at Warner's Funeral Home, Russell, conducted by Rev. Olstrum of Russell Baptist Church. Interment was in Louck's Cemetery, Russell.

CLAY SILO
unloader



The NEW '68 Clay Silo Unloaders offer greater value than ever before. These rugged work-savers are so efficient, **they're GUARANTEED to handle frozen silage!** Even where freezing isn't a problem, the larger 9" augers deliver up to 100% more capacity than most machines. You cut your feeding time to a minimum. Just flick a switch, and you get a steady flow of feed. Silage and haylage are delivered fluffed up — the way cattle like it. The extra heavy frame, super-traction drive, special impeller and sealed slip ring housing are added to many more exclusive Clay features to assure you years of dependable service. Available for 12' to 30' silos in Single and Dual Auger Models.

SHORTT'S REFRIGERATION & DAIRY EQUIPMENT
PHONE 821-2354 VERNON

PRE-SEASON SALE ON ALL
SNOW TIRES

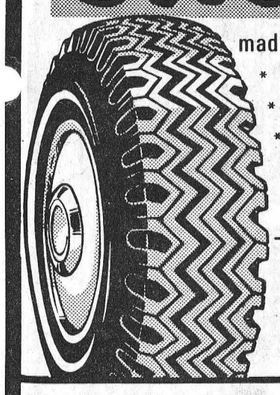

made by such tire manufacturers as . . .
* FIRESTONE
* GOOD YEAR
* DOMINION ROYAL
* DUNLOP

25% OFF
COMPLETE LINE IN STOCK

Free INSTALLATION BALANCING

TRACTOR TIRES
ALL SIZES IN STOCK
SALES & SERVICE
"PICK-UP AND DELIVERY SERVICE"



GRADE 1
ANTI-FREEZE
2.45 gal.

STEER HERE FOR VALUES

PINKUS
Salvage & Auto Parts Ltd.
WILLIAMSBURG
PHONE 535-2759



If you're planning to modernize your home, here's the place to begin.

Modernizing your home can be a delightful experience. Home improvements can do a lot to help make your way of living better than ever. But before you start to modernize, you should take care of one thing first: your household wiring.

If you begin your modernization programme by re-wiring, almost everything about your home will suddenly seem better. You'll have all the electrical outlets you need. Your appliances will perform better, and you can add all the new ones you're ever likely to need without the annoyance of overloaded circuits or blown fuses. Re-wiring will let you take advantage of the new ideas in household lighting. With decorative exterior lighting you'll be able to enjoy patio living on pleasant summer evenings. You will, in fact, be opening the doors to the joys of all-electric living, including the quiet comfort of electric heating. Start modernizing your home by re-wiring.

Call a qualified electrical contractor or ask your Hydro.

your hydro

EM8—1471WK

Multiply your money 2½ times!

Buy a highest-interest-yet Canada Savings Bond at the Bank of Montreal and in 14 years get back 2½ times what you've put in. $250 for every $100 invested!

And you can buy by instalments

The Bank of Montreal sells Canada Savings Bonds by instalments as well as for cash. You can buy yours for 5% down, balance in easy payments over a year.

$2.50 DOWN FOR A $50.00 BOND!

$5.00 DOWN FOR A $100.00 BOND!	$25.00 DOWN FOR A $500.00 BOND!	$50.00 DOWN FOR A $1000.00 BOND!

Get your Canada Savings Bonds now at the Bank of Montreal

Bank of Montreal
Canada's First Bank

Williamsburg District News...

Williamsburg

Mr. and Mrs. Ward Casselman spent Wednesday in Kingston with Mr. and Mrs. Willis McIntosh and Jean.

Miss Minnie Pharaoh spent the week-end in Ottawa with her sister, Mrs. Harry Hollister.

Mr. Mervyn Wells of Ottawa spent the week-end with his parents, Mr. and Mrs. Graham Wells.

Winchester Springs

Mr. and Mrs. Denzil Robinson and Louise called on Mr. and Mrs. Don Casselman and family of Finch on Sunday.

Mr. and Mrs. David Patterson of Mountain called on Mrs. Abram Bailey and Morley on Sunday.

Mr. and Mrs. Victor Riddell of Dundela called on the latter's mother, Mrs. Aden Casselman recently.

Mr. and Mrs. R. S. Allison left Thursday for Winnipeg by plane and thence to Northern Manitoba to visit their son, Rev. and Mrs. Dale Allison and Paul.

Glen Becker

Mr. and Mrs. Wm. Scott, of Winchester, were Friday guests of Mr. and Mrs. Linden Barkley.

Mr. and Mrs. Kenneth Walker and baby, of Kingston, spent Sunday afternoon and evening with Mr. and Mrs. John Saddlemire and Craig.

Mr. and Mrs. Angus Hurley of Seeley's Bay spent a day recently with Mr. and Mrs. P. E. Larose.

Mr. and Mrs. Jack Gimby and family of New Brunswick, and Mrs. Edythe Acres of Ottawa spent last week with Mr. Wm. Reddick and Eva and attended the funeral of their mother, Mrs. Fanny Reddick, on Thursday. We extend our sincere sympathy.

Mr. and Mrs. Howard Saddlemire and Mr. and Mrs. D. Saddlemire attended the 40th wedding anniversary of Mr. and Mrs. Kenneth Beckstead at Morrisburg on Sunday.

Mr. Ralph Brown of Ingleside was a caller at Howard Saddlemie's on Sunday.

Bride-To-Be Feted Miscellaneous Shower

A miscellaneous shower was held at the home of Mrs. Cecil Hanson on Thursday evening in honour of the forthcoming marriage of Karen Whitteker of Williamsburg. Contests were enjoyed by all, with an address being read by Mrs. Ricky Shaver of Dunbar. A well laden table of gifts were presented to the bride to be.

A social hour was enjoyed. Hostesses for the gay event were Mrs. Ricky Shaver, Dunbar; Mrs. Randy Shaver, Dunbar, and Miss Nancy Cross, Chesterville.

Elma

Miss Gladys Robinson, of Edmonton, spent a few days with her sister, Mrs. Egerton Barkley.

Miss Linda Hess was honoured by a miscellaneous shower in the W. I. Hall on Saturday evening.

Mr. and Mrs. Donald Dillabough visited Mr. and Mrs. Gary Dillabough of Ottawa on Sunday.

Mr. and Mrs. Burrill Beckstead visited relatives at Sprucedale during the week-end.

Strader's Hill

Congratulations are extended to Mr. Brian Empey of Dundela and Miss Leona Seeling of Dixon's Corners who were married Saturday.

Mr. and Mrs. John Wells spent Saturday evening with Mr. and Mrs. Fred Beckstead.

A purse of money was presented to Mr. and Mrs. Case DeVries (nee Heather Empey) at the former's home on Saturday evening by Messrs. Alton Riddell and Donnie Wells, on behalf of Strader's Hill neighbours and friends. Both the bride and groom expressed their appreciation.

Mr. Albert Millar spent the week-end at Prescott.

Mr. Charlie Hodgson, Lyall and Blair, of Toyes Hill, had dinner Sunday with Mr. and Mrs. Alton Riddell. Mr. and Mrs. Ralph Coughler of Prescott were supper guests.

Colquhoun

Mr. and Mrs. Stan Black, of Winchester, and Mr. and Mrs. Alvin Barkley of Schenectady, N. Y., were Thursday evening guests of Mr. and Mrs. L. Whittaker.

Mr. and Mrs. Mark Hart attended the Drake-Cleary wedding at Cornwall on Saturday.

Mrs. Verlon Cooks, Mrs. David Alguire and Mrs. Mary Ault of Cornwall, were callers on Mr. and Mrs. Lloyd Gallinger on Wednesday.

Mr. and Mrs. Basil Watson Honoured Silver Anniversary

Mr. and Mrs. Basil Watson (nee Marjorie Algire), of Cardinal, were honoured guests at Cardinal Town Hall on Friday evening, September 27th, on the occasion of their Silver Wedding Anniversary.

Hosting the event were Mr. and Mrs. Basil Casselman, Mr. and Mrs. Herman Sandfuchs and Mr .and Mrs. Colmer Watson.

Friends and neighbours from the immediate area and from the Sixth Concession attended, as well as relatives from many local districts. Among the gifts were a pole lamp, a set of silver and a silver cream, sugar and tray set.

The recipients of numerous cards and many messages of congratulations, both Mr. and Mrs Watson replied to the address read by Mrs. Basil Casselman.

The couple were married at Williamsburg on September 30, 1943, by Rev. C. Lacey. They have seven children: Gloria (deceased 1952), Fay (Mrs. Hermann Sandfuchs), Rae, Eric, Owen, Kevin and Lana.

Combines To Ice Many Of Last Year's Players

Morrisburg Combines will have many of last year's team back in uniform again this year with some new faces appearing, when Ottawa and District Hockey League opens November 14th.

Clubs already entered in the league include Morrisburg, Renfrew, Buckingham, Shawville, Petawawa and Embrun. Prescott and Alexandria are also expected to have teams in action.

All Combines homes games will be played this year at Morrisburg Community Centre, and the team will turn out for their first practice on October 28th.

Plans are now underway for a special attraction in Morrisburg Dec. 5th when the Ottawa-based Nationals will meet an all-star team from the Ottawa and District League.

Morrisburg officials point out all positions are now open and any players wishing to "try out' will be welcome.

COUNT THE SAVINGS ON PRICED-RIGHT USED CARS

1968 OLDSMOBILE DELTA 88 CUSTOM, 4-door hard top, V8, automatic, P.S., P.B. and windows, radio, green. Lic. ..... 99995E.
1968 CHEVROLET IMPALA, 2-door hard top, V8, automatic, P.S., P.B., radio, blue. Lic. ..... 99996E.
1968 METEOR MONTCALM, 4-door hard top, V8, automatic, P.S., P.B., radio, maroon.
1966 DODGE POLARA, 4-door sedan, V8, automatic, P.S., P.B., radio, blue. Lic. ..... 99919E.
1966 FORD GALAXIE 500 7 LITRE, 2-door hard top, 428 motor, automatic floor shift, bucket seats, P.S., P. windows, disc brakes, radio, maroon with black vinyl roof. Lic. ..... 99962E.
1965 FORD COUNTRY SEDAN Station Wagon, V8, automatic, P.S., P.B., radio, air conditioner, stereo tape, blue.
1964 FORD CUSTOM 500, 4-door sedan, 6 cylinder, automatic, radio, turquoise.
1944 GMC ARMY TRUCK with blade on front and wench on rear, 6 cylinder, ideal for snow removal or tow truck. Lic. ..... 85254B.

OVER 80 CARS & TRUCKS IN STOCK AT ALL TIMES

Four Salesmen to Serve You:—Allan Price
Jim Moore, George Kyle, Gerry Bennett

CALL COLLECT

ECHLIN MOTOR SALES LTD.
PERTH — ONT.

Corner Dufferin St. and Highway 7 Tel. 267-3006 267-1350

SMITH'S
Photo Studio
• PORTRAITS
• GROUPS
• WEDDINGS
• COMMERCIALS
We specialize in . . . Children's Photographs
62 Kyle Drive - Ph. 543-2873
Morrisburg

10th ANNIVERSARY SALE

this week's special!

PHILCO 25" COLOUR TV



PHILCO-FORD OF CANADA LIMITED

• 1 YEAR PARTS WARRANTY
• 2 YEAR GUARANTEE ON PICTURE TUBE
• LIGHTED CHANNEL INDICATOR
• AUTOMATIC COLOUR LOCK DEGAUSSING
• WOOD CABINET IN WALNUT FINISH
• 90 DAYS FREE SERVICE

REGULAR 759.95

Special 689.95

CONTINUING . . .
BONUS OFFER
Offer Good From Oct. 1st To Nov. 16, 1968.
ALL WOOL BLANKET
72" X 90"
VALUE $14.95
WITH THE PURCHASE OF ANY FRIGIDAIRE AUTOMATIC WASHER

Open House
WEEK OF OCTOBER 21st
EVERY NIGHT 7-9 P.M.
Join Us For Coffee & Donuts

HERE'S ANOTHER Special
Philco & Electrohome
STEREO HI-FI
As Low As . . . 259.95

STORE HOURS:
Closed Wednesday Afternoons
Open Friday 'Til 9 P.M.

BLACK'S ELECTRONICS, T.V. & APPLIANCES
PH. 535-2561 WILLIAMSBURG

WHILE THEY LAST!

2 FOR NEAR PRICE OF 1 SALE

CANADIAN TIRE



NO TRADE NEEDED

TUBELESS SIZE	BLACKWALL (WHITEWALL $1.50 EXTRA EACH) NYLON 2 SUMMER TIRES FOR	NYLON 2 WINTER TIRES FOR	NYLON WITH CLEATS 2 FOR	POLYESTER 2 WINTER TIRES FOR	POLYESTER WITH CLEATS 2 FOR
520/10	25.40	29.30	38.90	.....	.....
520-550/12	25.98	31.90	41.98	.....	.....
560-600/13	28.98	31.70	43.22	33.70	45.22
640-650/13	30.96	33.90	44.94	36.70	47.74
700/13	32.26	38.80	49.36	41.30	51.86
645/14 (600/14)	31.40	33.60	45.60	37.60	49.60
695/14 (650/14)	32.90	35.40	46.92	39.70	51.22
735/14 (700/14)	33.14	36.70	47.74	41.40	52.44
775/14 (750/14)	33.90	37.90	48.46	43.50	54.06
825/14 (800/14)	38.34	41.90	52.46	47.70	58.26
855/14 (850/14)	41.58	45.90	55.98	51.90	61.98
885/14(900/14) Wh-wall	47.98	56.90	68.42	.....	.....
685/15(560-590/15)	30.64	35.50	48.94	39.70	53.14
735/15(640-650/15)	33.28	37.30	49.78	41.90	54.38
775/15(670/15)	34.90	39.50	51.50	44.50	56.50
815/15(710/15)	37.90	42.80	54.32	47.40	58.92
845/15(760/15)	40.98	46.50	57.54	51.60	62.64
885/15(800/15) Wh-wall	47.34	56.90	67.94	59.00	70.04

Clearing! FREE INSTALLATION

Safety '99' High Traction or 'Hiway-Byway'

Since 1922 Canadian Tire has, time and time again, been the first to bring to Canadian motorists, at realistically low price, the very newest in material and tire design.

Even now we introduce glass-belted, 2D Polyester Cord Tires. The most revolutionary ever conceived by automobile and tire . . . manufacturers. So good a tire, it will eventually replace all others.

Hence, looking into the future, we're concerned about a rather large tire inventory and manufacturer commitment of all Nylon and Polyester (non-glass belted) tires. So here they are offered at low, low prices for quick disposal . . . first come, first served.

ROAD HAZARD INSURED— NO TIME LIMIT— No wear out Guarantee
30 MONTHS (see complete guarantee)

KEYSTONE WINTER SPECIAL
7.50/14 6.70/15
Tube-Type Blackwall
9.97 EACH Tubeless 10.97

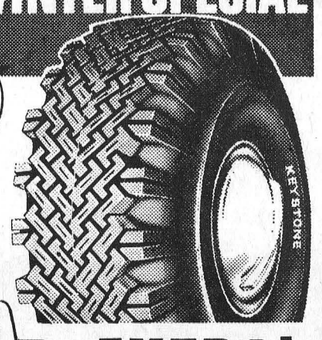

Not a retread. . . . Not a second, but a brand new Nylon Cord winter tire for cold-weather service at a warm-hearted price.

CANADIAN TIRE ASSOCIATE STORE
W. P. Henophy Ltd.
WILLIAMSBURG - Phone 535-2845

CAN-CHARGE
376 999 765
JOHN DOE
Enjoy it NOW!

EXTRA!
Cash and Carry
BONUS COUPONS