The CHESTERVILLE Record

"DUNDAS COUNTY THE LAND OF MILK AND HONEY" . . . . . COVERS EASTERN ONTARIO'S GREATEST DAIRYING SECTION

Sixty-seventh Year, No. 31 | Chesterville, Ontario, Thursday, April 27, 1961 | EIGHT PAGES | Single Copies, 10c

CRUMBS from Graham's Loaf

Out driving with the brood the other day, we were overcome by nostalgia. All through the countryside were evidences of Spring work getting under way. The wood piles of fresh-split blocks were rising in the back yards; the lads were out in the fields making with the four-tined fork reducing the little piles into a soothing and nourishing coat of fertilizer for the plowed land. And, incidentally, walking along with snowshoes of mud on each boot. Somewhere in sight was a farmer and the hired man pounding fence posts and making new fence while the ground was still soft for working. Over all the land is the lovely smell of Spring in the country. Compounded of mouldy leaves, back-yard wash water, generating barn yards and fresh April showers, it is enough to send a wandering printer back to the home nest.

Always at the farm we marked the day when the word went out to start on the woodpile. When that happened, the small fry knew Spring was mighty close at last. It would only be a matter of a few days before the mudpouts would be biting at McLean's creek. Fortunately Father liked fish too. Then would come the day when the river sank below the big knee root in the cedar clump. That was the signal to get a mess of worms and take off for the river. Like magic, the word would go out and soon the riverbank would be lined with Isaac Waltons all intent on catching a mess of Nation River trout.

We have heard a great many uncomplimentary remarks about the little ugly pouts that kids and old kids catch around here. But there is hardly any disagreement about their frying pan flavour. Floated in a bubbling pan of butter, crisped to just the right eating crispness, what could be better? Especially when the beef, frozen and buried in the granary all winter, seemed to start to taste like sawdust? Or the side pork was getting just a mite too salty in spite of overnight soaking? Like a dose of senna tea, the first feed of mud pouts seemed to open up Spring with a rush.

We always hoped, as the season progressed, to catch a big red-fin sucker. Angus Merkley, John Sorrel, the Nash's, all seemed to have the secret of hooking the big fellows but us farm kids were never too lucky. Occasionally, though, a sucker would make a mistake, and there would be total confusion on the bank, until it was either landed or had smashed the pole and line. Nowadays, a sucker is looked upon as a mess, fit only to be heaved up the bank and forgotten. In those years, it would have been sacrilege to let good flesh go to waste. Of course, the patience needed to separate flesh from bones was more plentiful then than in these hectic times.

Every year, we always seemed to catch a huge eel. Three feet long, slippery as a snake and delicious eating, that was something to look forward to. We ended up carefully slipping the skins from a lot of the beasts. Someone told us their dried skins were first-class wrist bands if one sprained a wrist. We stored many rolls of eel skins, and never once sprained our wrists to test the theory. The flesh was a delicacy around the farm. Parboiled for a spell to remove the fat, and fried in butter, the big chunks took a back seat to no other fish. And that makes us feel sad. The v.p. of the Castle is against the sight, feel or suggestion of anything that might be likened to a snake. Thus in the years of our co-habitation, we have yet to enjoy the flavour and sight of a wriggling hunk of eel in the frying pan. The child will doubtless never add the flavour of eel to her palate.

This year has not been as productive as some of the little fish. The heavy winter ice reached nearly to the bottom in all the holding pools. While it takes a lot to discourage a mud pout from living, it is possible there will be some disappointed kids coming back from the Saturday jaunts. Even so, there will probably be enough to go around. Anyway, the pattern has not changed a bit. When the pouts are biting, who cares about doing such a foolish thing as work? Let's go fishing and air out the winter accumulation of verdigris and grumpiness.

BY'S LINE TODAY

Those who place a 4-leaf clover in a heavy book press their luck.



Last week we had a pair of high school students with us during the observance of Career Week. Nico Van Kats and Roger Carkner are shown here between the Intertypes looking over a couple of hot slugs as they come from the machine galleys. At the left and right at the machines are staff members Byron Campbell and Blake Feeley.—Record Photo.

Basil Dawley, Winchester, elected president Dundas County Federation of Agriculture

The annual meeting of the directors of the Dundas County Federation of Agriculture was held in Winchester Town Hall with the president, Harry Williams, presiding. The year's work was reviewed by the chairman; the report of the secretary-treasurer showed that, for the first time in many years, the Federation's finances were in a workable condition.

Tattooing, as a means of identifying calfhood vaccination, was discussed at length. A delegation from Carleton County, who attended the meeting because of interest in this subject, entered into the discussion. By motion of the directors, the new executive was instructed to take all possible steps in an effort to bring tattooing into effect. It was suggested that a meeting of county farmers might be arranged.

Ed Pearson, agricultural representative, spoke briefly, thanking the Federation for its moral and financial support of the County Farm Safety Council.

Murray K. Rowe, safety promotion officer for the Department of Transport, spoke on safety, emphasizing the fact that a split second is the only difference between a minor and a fatal accident. The film shown proved that not all young drivers are a menace on the highways.

Nominations were conducted by Ed Pearson and the following officers were elected for a two-year term:

Past president, Harry Williams; president, Basil Dawley; 1st vice president, Wm. McRoberts; 2nd vice president, Angus Smith; secretary-treasurer, Eric Casselman; executive, Harold McMenomy, Howard Mellon, Arthur Milne, Paul Monast; auditor, Allison Graham.

J. MacMillan heads St. Mary's P.T.A.

The regular monthly meeting of St. Mary's P.T.A. was held in the school on Wednesday evening, April 19, with George Laflamme presiding.

Rev Father Collins opened the meeting with prayer. Minutes of the March meeting were read by the secretary, Mrs Leonard Moriarty. The financial report was given by the treasurer, Mrs Graham Johnston.

Arrangements were made to hold a euchre in the Legion Hall on Monday, May 1, and a dance May 27.

The following executive members were elected for the new term:

Spiritual director, Rev Father Collins; honorary president, Sister Mary Anna Rita; past president, George Laflamme; president, Jack MacMillan; vice president, Francis Lynch; secretary, Mrs John Maxwell; treasurer, Mrs Graham Johnston. Committee chairmen are: Membership, Mrs J. F. Moriarty; social, Mrs Derks; sports, Brian Coyne; health and welfare, Mrs O. Cardinal. Parent-Teacher counsellors are Sister Mary Marguerite, Mrs Richard Casselman and Frank Van Wylick.

Past president George Laflamme and Mrs Leonard Moriarty were thanked for their splendid work during the past term by Father Collins on behalf of the members.

The meeting was adjourned and refreshments were served.

CASS BROADCAST WEDNESDAY, MAY 3

Since last week's paper appeared, there has been a change of time and date for the Provincial Affairs TV broadcast. The new date is now Wednesday, May 3, at 7.45 p.m. At that time the Hon. F. M. Cass, Q.C., M.L.A. for Grenville-Dundas, will be the featured speaker on one facet of provincial affairs, no doubt with emphasis to his ministry, the Department of Highways of Ontario.

Most annuals prefer full sunshine, although some will tolerate light shade. Few will grow in full shade.

Chamber of Commerce discusses store hours

Chesterville Chamber of Commerce met Monday night in the theatre. One of the main items of discussion on the program was the amendment to the closing bylaw of the village. The bylaw regulates store hours in places of business.

Many of the members present felt the amendment to the original 1958 by-law were nearly correct but felt there might be some small corrections yet to be made. It was noted that while reasonable hours had been decided for certain periods, such as before Christmas, etc., no provision had been made for certain special holidays.

The matter was sent back to the committee, headed by Leon McMillan, with the suggestion a meeting of all store keepers be held to iron out every suggestion and incorporate the ideas into the final by-law.

Correspondence and finance were small matters yet as the chamber is just getting underway. President Brian Coyne acted as chairman with Jas. Moran taking the minutes as secretary-treasurer.

W.M.S. and C.G.I.T. re-affiliation service held at Finch

At Chalmer's United Church, Finch, on Friday evening, April 21, the Women's Missionary Society joined in service with the "Lucky 13" group of the Canadian Girls in Training. Mrs Jas. MacMillan, president of the W.M.S., led in prayer and the hymn "Crown Him with Many Crowns" was sung.

The C.G.I.T. reported to their Presbyterial secretary, Mrs S. B. Profitt, that they had completed their World Friendship project and carried out their work for the year on the theme "Into All the World Together." The re-affiliation service for the group was read by the C.G.I.T. girls and their leaders, Mrs L. Hutt, Mrs H. Minters and Mrs A. Winters.

Two of the girls graduated and received certificates, Misses Heather Simmons and Norma MacLean. Unfortunately, Miss MacLean was unable to be present due to illness. Miss Simmons gave a farewell address, and told how the C.G.I.T. purpose had helped her in the past and would continue to guide her in the future—"Cherish health, seek truth, know God and serve others."

Mr Fawcett Eaton spoke to the girls of the C.G.I.T. on the subject "Hold the Line, Girls."

Mrs S. B. Profitt, who is also sectional vice president of the W.M.S., showed a film entitled "Beyond the Bell," in which everyone was very interested.

Mrs A. Winters thanked Mrs Profitt for coming to the meeting and for the assistance she had given.

After singing the hymn "In Christ there is no East nor West," the meeting adjourned to the Sunday School room where lunch was served.

DR VERNE WALKER ADDRESSES ROTARY ON FALLOUT

The speaker at Chesterville Rotary Club, Dr Verne Walker, gave an interesting address on Civil Defense and what it is. He was introduced by Dr B. W. Lapp and thanked by James Moonie.

Dr Walker noted that civil defense programs were aimed at providing protection against emergencies as they might occur. He stressed the need for certain types of readiness, especially in agriculture.

The speaker outlined some of the methods now loose in the world to wage war. It was the speaker's opinion the general public would be better equipped to cope with emergencies if there was not so much unfounded rumour in the air.

SONIC BOOM HERE TUES. THUMPED AT 7.25 p.m.

Householders in the village were jolted Tuesday night. At 7.25 there was a sudden and shattering thump outside. Doors flew open and neighbours checked to see whose kids were throwing giant firecrackers about.

It was only a moment before the explanation was clear. A rumbling rush overhead, very high up, marked the passage of an aircraft going about its business in quite a hurry. It must have slipped through the sound barrier in the neighbourhood of the town. The resulting boom made windows rattle, and dishes jingle.

No reports have been received of damage done.



Angus Smith was honoured last week by Chesterville and District Agricultural Society. He was awarded an Agricultural Service Diploma given by the Ontario Agricultural Societies Association. The award is given for meritorious service to agriculture. Angus is shown here at the right holding the certificate with Malcolm MacGregor, president of the local society, who made the presentation. —Record Photo.

High schools to visit K.A.S.

Seven hundred selected high school students will visit the Kemptville Agricultural School during the first week of May to view first hand the instructional facilities in agriculture, dairying and home economics.

Boys will attend demonstrations in the agricultural mechanics building while the girls' visit will feature a thorough tour of the new home economics building.

Tractor trains will take everyone to the barns on the 450 acre School farm.

Schools visiting will be coming from: Williamstown, Ingleside, Kemptville, Embrun, South Mountain, Casselman, Russell, Vankleek Hill, St. Raphael's West, Morrisburg, Chesterville, Sydenham, Arnprior, Athens, Ottawa, Marmora, Kingston, Belleville, Renfrew, Metcalfe and Collins Bay.

Annuals are ideal for filling empty spaces which have been occupied by spring bulbs. They may even be planted above bulbs.

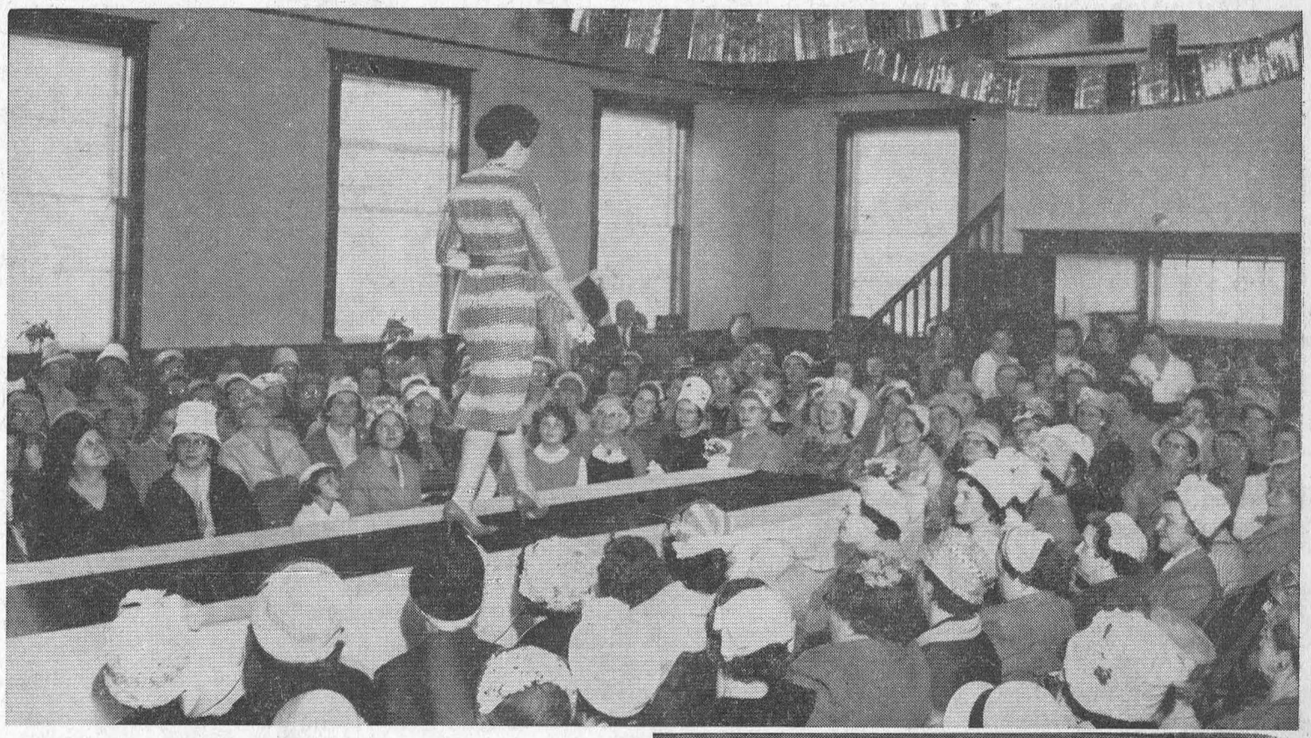

We sometimes have assignments that brighten our old eyes. Last Wednesday afternoon we went to Berwick to attend a fashion show. We enjoyed the show and especially the lovely models. We hadn't been that close to a runway since they outlawed burlesque. Pictured here in a general view of the jammed community hall is Mrs Elva MacIntosh modelling a pretty creation. In the crowd will be seen many familiar faces. The lower photo shows Mrs Dorothy Meldrum in a costume to be proud of.—Record Photo.

Berwick Fashion Show decided success

The fashion show, bazaar and tea held last Wednesday in Berwick Community Hall and sponsored by the Woman's Association of St. Paul's United Church was a decided success.

There was standing room only for husband and friends of the models who were on hand with flash lights and movie cameras.

Dresses, coats and hats were from Vogue Ladies' Wear, Cornwall; shoes and handbags from Jay-Gee Shoes, Cornwall; make-up by Avon Products representative Mrs Harold Cameron; hair styles by Mrs Muriel Provost, Crysler; stage flowers, courtesy Muriel's Flowers, Winchester; lumber for models' walkway, courtesy Begg Lumber, Crysler.

The models were Mrs Beryl MacIntosh, Mrs Donnie Meldrum, Mrs Clair Robertson, Mrs Elwin Pollock, Mrs Garfield Nichols and Mrs Wayne Ouderkirk. Soft music was supplied by Mrs Orval Nugent.

Mr Assaly, of Jay-Gee Shoes, did an excellent job as commentator.

Interesting musical numbers were supplied by Misses E. Graham, L. Hutt, A. Casselman, F. Meldrum and Mrs A. Anderson.

BIRTH RATE

Experts expect that in 20 years there will be an average four births and two deaths in the world every second.

The CHESTERVILLE Record

Member of Canadian Weekly Newspapers Association
Member of Ontario Weekly Newspapers Association
Member of Eastern Ontario Weekly Newspapers Association
Published every Thursday
P.O. Box 119 — Chesterville — Phone HI 8-2144

H. K. GRAHAM, Editor and Publisher

Subscription rates: $3.00 per year, anywhere in Canada, payable in advance.
United States and Foreign, $4.00 per year.
Authorized as Second Class Matter by the Post Office Department, Ottawa, Canada.

OPINIONS . . . OURS AND OTHERS

Compulsory car insurance seen likely

What look like tentative efforts to introduce a form of compulsory auto insurance in Ontario have been going on for some years, observes the Cornwall Standard-Freeholder. First there was the half dollar levy for the unsatisfied judgment fund, which was meant to pay people injured by uninsured drivers.

Then there was the extra $5 impost on licences for those who do not carry auto insurance. This may have influenced some people to improve their insurance coverage, but not many. Figures indicate that nine per cent of all Ontario drivers are completely without insurance protection.

Compulsory insurance is the established custom in some states and in parts of Europe. This custom followed the growth of the motor vehicle insurance business, with the admitted advantages it offers to the motorist. It has become more and more apparent that the few who prefer to take a chance need something extra to impel them to insure.

Ontario has been studying the possibility of introducing compulsory automobile insurance for some time. It is reported the committee dealing with the issue will have its report and recommendations prepared in time for the fall session of the Legislature. Concensus is that some form of compulsory car insurance will be approved.

The insurance industry and the government are both organized today in a way which makes the introduction of compulsory insurance a simple enough matter. The chief objection seems to be a deeply-rooted and commendable objection to compulsion as such. This is a natural feeling, but it can and should be sacrificed in the interest of public welfare.

The roads are no longer safe today and the person who drives without insurance is a threat to the welfare of everyone he meets. While compulsion will be accepted with a degree of reluctance, it is the lesser of two evils in this instance.

New approach to butter

Now here's the approach we like to see to the problem of Canada's butter surplus, says the Vancouver Sun.

A campaign that tries to put butter talk on every tongue, hoping it will get more butter there, too.

A campaign that reaches from Isaiah 7:15: "Butter and honey shall he eat that he may know how to refuse the evil and choose the good," to Clause 4, Article 10, in the United Brotherhood of Carpenters and Joiners union contract, covering 20,000 bushworkers: "There shall be no substitute for butter supplied to employees."

A campaign that reminds that butter was the food item we missed most during the war, that butter was known 10,000 years ago in Asia and Northwest Africa, and that a pat of butter dropped into the pot will keep cooking rice from boiling over.

A campaign that feeds recorded butter-boosting jingles to radio stations, and quotes noted physicians who are sceptical of current research claims that heavy consumption of animal fats can put fatal accumulations of cholesterol into our blood vessels.

The campaign is being waged by the Butter Advisory Committee of Canada. It uses only persuasion intended to be as golden and smooth as its product. Its aim is honest to get Canadians eating more butter including some in the post-war generations who've never tasted it to shore up the troubled dairy industry.

Nowhere does the campain attack or argue for any restriction on cheaper margarine.

It offers butter on its merits. We hope the committee sells a lot more butter. It deserves to sell it.

Training for traffic safety

A United States traffic safety expert whose services are much in demand outside as well as in his own country had some helpful comments to make on the subject of driver education during a visit to Montreal the other day, reports the Ottawa Citizen. Dr Amos Neyhart of Pennsylvania State University has trained more than 1,500 supervisors of commercial motor vehicle fleets in the U.S. and Canada, and he believes "there isn't a company in North America that can't reduce its motor vehicle accident rate by 25 per cent with proper education." He is also now working with school bus drivers and supervisors.

One example this expert sites is the federal government's fleet of postal trucks in the Montreal area, which had an accident rate of 11.7 accidents per 100,000 miles in 1959. The rate fell to 4.1 accidents per 100,000 miles in 1960 after supervisors of the fleet completed a course in traffic safety principles.

Dr Neyhart's services have been requested by the government of Yugoslavia, where he will train fleet supervisors and also give a driver education course to high school teachers. As he remarks, "Whether you operate in a free enterprise system or a state-controlled economy, you need economical and efficient operation."

In certain aspects of traffic safety, Dr Neyhart believes that some Communist countries are well ahead of North America. In Russia, every potential driver must take a 200-hour driver education course.

All this points up the fact that every driver of either a private car or public commercial vehicle should be a responsible driver. In Canada, where the traffic density is steadily rising, there is need for a more vigorous safety program than ever.

RECEIVES PACKAGE MAILED IN 1912

A Goderich woman has received a package 49 years after it was mailed to her.

The package, addressed to Miss Ida Johnston, was found recently during renovations at the post office. It contained a signet ring. a prize in a soap advertising contest. Postmaster A. M. Homuth delivered it in person to the recipient, now Mrs George Little.

The package, mailed from Tononto, Feb. 6, 1912, apparently slipped under a counter at the Goderich post office and remained there until the counter was ripped up this week.

Mrs Little, now 64, cannot remember entering the contest.

Sir John Abbott, who took office as Canada's third prime minister in 1891, was born in St. Andrews East, Que.

Bacon drippings may be used for pan frying and for seasoning vegetables. The Food and Nutrition Department, Macdonald Institute, Guelph, suggests that drippings be stored in a covered jar in a cool place and be used within 2 weeks.

With a force of 2,500, Montreal has the largest police force of any Canadian city.

Ancient History

FROM OUR RECORD FILES

40 years ago
April 28, 1921

Due to the heavy rain all day Saturday seeding has been put back a few days and the village roads have been put in worse condition than they have been for some time.

* * * *

Mrs Edson Gray, of Ottawa, is the guest this week of her parents, Mr and Mrs Chris McLean.

* * * *

Mr and Mrs S. H. Barkley and daughters, Vera and Olive, have returned home after visiting relatives in Toronto.

* * * *

Mr and Mrs Mason Robinson, Grantley, were visitors at the home of Mr Elzie Johnson, Toyes Hill, one day last week.

* * * *

Found: Between Chesterville and Arthur Bailey's, an automobile crank. Owner can obtain same by paying for this advertisement.

* * * *

Bogart's Store was advertising ladies' blouses made of Georgette, Crepe de Chene and taffeta, men's felt hats and children's straw hats.

* * * *

30 years ago
April 23, 1931

Mr E. L. Bronskill, manager of the Bank of Nova Scotia, who is being transferred to Maxville, was presented with a ring by the Oddfellows on Tuesday evening at a progressive euchre and dance held in their hall. Dr D. L. Seymour read an address and Mr Geo. Barkley made the presentation.

* * * *

On Saturday afternoon Agnes Louise Chapman, only daughter of Mr and Mrs R. F. Chapman, of Brandon, Man., was united in marriage to Alfred Launcelot Bolster, son of Mr and Mrs A. E. Bolster. Miss Elsie Hewitt played the wedding march and Miss Betty Bolster was bridesmaid. Mr D. J. Fitzgerald, Montreal, was the groom's attendant.

* * * *

Miss Mina Marcellus, Dunbar, spent a day this week at the home of Mrs C. Gillies, Goldfield.

* * * *

Mr and Mrs Nathaniel Merkley and daughter, Dorothy, visited on Sunday at the home of Mr and Mrs Orrin Dillabough, Morewood.

* * * *

Mr J. A. Baker, Regina, Sask., is visiting his parents, Mr and Mrs Howard Baker, Crysler, after an absence of six years.

* * * *

Visitors at the home of Mr Farren Beckstead, Melvins, on Sunday were Mr and Mrs Chas. Beckstead, Arzie and Essie, Grantley, and Mr and Mrs Ross Stata and children, Chesterville.

* * * *

20 years ago
April 17, 1941

At the regular meeting of Berwick Women's Institute held at the home of Mrs Robert Stark, it was decided to make a donation of $25 to the War Charities Fund.

* * * *

Mrs John Sutherland is reported to be recovering nicely after undergoing a major operation in Brockville General Hospital last Tuesday.

* * * *

Misses Margaret and Marion Casselman, Montreal, spent Easter with their parents, Mr and Mrs S. B. Casselman, Goldfield South.

* * * *

Mr Arthur Hewitt is spending the holidays with his parents, Mr and Mrs P. G. Hewitt.

* * * *

S.S. No. 7 Winchester Easter Report, Grade Five: Douglas Hunter, Henry Feeley, Gerald Gardiner, Phyllis Reveler, Betty Carruthers, Gerald Carruthers. Teacher, A. A. Merkley.

* * * *

Mrs Shirley Blake of the high school tsaff spent the holidays at her home in Desoronto.

* * * *

10 years ago
April 26, 1951

Prize winners at a euchre held last Friday in St. Mary's Parish Hall were C. Kearns, T. MacIntosh, Mrs E. Moore and Mrs W. Masterson. The proceeds of the euchre will be sent to the Kakawis Mission on Vancouver Island, where Rev Father Michael Kearney is stationed.

* * * *

Mr and Mrs Harold E. Merkley, Boyne Road, celebrated their 25th wedding anniversary Saturday, April 21.

* * * *

Mrs Harold Greer was named president of Chesterville Women's Institute at the annual meeting held last night. Vice-presidents are Mrs Hulbert Cross and Mrs Cameron Baker.

* * * *

Mr and Mrs Ed Smith and Larry, Mrs Will Smith and Miss Mabel Holmes visited Mr and Mrs Earle McMillan and Nancy on Tuesday.

* * * *

Mr and Mrs Grant Ouderkirk, Brian and David were supper guests Sunday of Mr and Mrs Grant Burd, St. Albert's.

* * * *

Mr and Mrs C. E. Marshall, of Brockville, were weekend guests of Mr Parnham Allison and Mr and Mrs Harry Allison.

Weekly X-Word Puzzle

ACROSS
1. Greek letter
5. Chances
9. Gay
10. City on Seine
12. Land measure
13. In Spain, Mrs.
14. Sun god
15. —— a fine seam
17. Equal
18. Chicle
20. Hebrew liquid measure
22. Half ems
23. Osiris' wife
25. Drinking cup
27. Haile Selassie's title
29. A cook
33. Immense
35. Fork prong
36. Towel pronoun
39. Mr. Hope
41. Pinch
42. Garden of Eden dweller
44. Support
46. Gallium (sym.)
47. Kind of map
49. Crater edges
51. Mediterranean island
52. Czech coin
53. A prophet
54. Arab cloaks

DOWN
1. Popular song in June
2. Blunder
3. Uno, dos, ——
4. Affirmative vote
5. Open (poet.)
6. Copenhagen citizen
7. Flock
8. Air-raid signal
9. Edge
11. Without (Fr.)
13. Move fishlike
16. What?
19. Russian fighter plane
21. Pen point
24. New London craft (abbr.)
26. Gun (slang)
28. Brother or sister
30. Relatives
31. Riddles
32. A meal
34. Ike's sport
36. Injure
37. Notions
38. In Paris, room
40. Exist
43. A particle
45. Food (slang)
48. Audience
50. River (S. A.)
52. Perry Mason's opponent (abbr.)

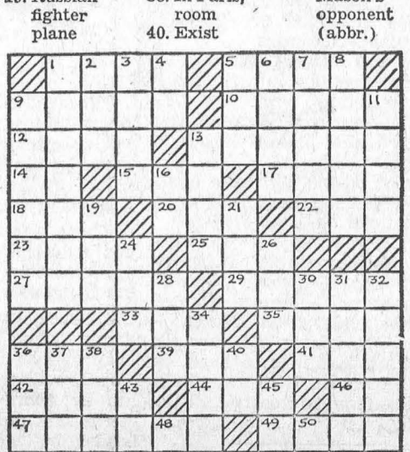

(Answer on Page 7)

FRENDLEE FARM CHATS

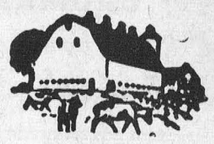

by Lillian Allison

Were you as surprised as I was to see a headline in the current issue of Maclean's that said, "Two Million Illiterates: Canada's Obsolete Tenth"? Impossible, I thought. We have compulsory education in this country. Children have to go to school until they are fourteen or sixteen. Surely after eight or ten years behind a desk they must be able to read and write.

Of course this compulsion wasn't always the rule. Some of the oldsters probably got away with little or no schooling. It would be reasonable to suspect there are a few illiterates among them. Then I read on that 200,000 adult Canadians have never been to school at all. Some 870,000 didn't get past Grade 4. It is incredible.

What is to become of them is a problem that is weighing heavily on the minds of many people. These illiterates appear with consistent regularity in the lines of the unemployed. Some can't even apply for a job. They can't fill in the application papers. They can't follow printed instructions if they are hired.

Ontario Hydro requires Grade 10 standing for a labourer these days and prefers Grade 12 for a lineman. In most cases requirements for entry into the labour force have nosed upward from Grade 8 to Grade 10. The day when the person who signed his cheques with X's could get along has passed. Modern employers insist on education and more education.

Don't forget to mention this to John and Judy when they suggest leaving school for some flash-in-the-pan job. They'll be sorry if they do.

I sat in on a discussion on education not long ago. There were M.P.P.'s, teachers, ex-teachers, trustees, a mayor and several Home and School members. We argued about many things but on one point there was general agreement. It's time the elementary schools concentrated more on teaching the basics of education. Fewer frills—like science and social studies and such—in the lower grades and more of the good old 3 R's.

And I thought yesterday how right that group was. I went through public school, high school and Normal School and three years of teaching before I learned to add. Oh, I could subtract, multiply and divide with the rest of them. I knew my number stories too — like 6 + 5 = 11 and 8 and 9 make 17. But no one had ever managed to get through my skull when I was young an agility with figures like 36 + 5 and 58 and 9. I trembled at the thought of having to add long columns of numbers. Invariably my answer was wrong.

My first struggle with the farm accounts was painful. I added those columns again and again. Then suddenly a light flashed that should have flashed in Grade 4. I could add without saying 36 and 8? 6 and 8 are 14, 36 and 8 would be 44. And the confidence that has come with that flash of light is so rewarding.

Nobody ever taught me to do mental arithmetic. I was amazed to hear a quiz from Montreal on Saturday with twelve-year-old boys on the panel. Multiply 98×14 mentally was one question. Now they couldn't all do all the problems but one always came up with the right answer. He had been taught that he should multiply 100×14 and subtract 28.

How can we expect children to show any progress in school if they can't read and comprehend what they read? How can they do any problems in Grade 8 math when they can't read sense into the problem.

"My boy doesn't have any trouble with spelling," a mother told me recently. "It seems to come naturally to him."

"That's because he reads so much," I said. His room is lined with shelves of books most of which are worn and dog-eared. He is in Grade 4 and seems able to read almost anything.

And that group discussing education also suggested the teaching of old-fashioned English grammar. I almost said "Amen." For I don't know how in the name of time a teacher can explain when to say "proper" and when "properly" if a child doesn't know an adverb from an adjective or whether to say "Who" or "Whom" when he doesn't understand a grammatical term called case.

Naturally, a course of facts and basics wouldn't be popular among the children who have been fed projects and such. But as the teacher wrote on the blackboard for parents' night, "Success never comes easy." And there's more sense than gram-

St. Luke's W.M.S. Easter Thankoffering well attended

Many visitors from Morewood, Crysler, Avonmore and Moose Creek attended the Eatser Thankoffering service of the W.M.S. of St. Luke's Presbyterian Church, Finch.

Mrs Rupert McIntyre conducted the service, assisted by Mrs William McMaster and Mrs Carl Waldroff. A solo, "There is a Green Hill Far Away," was sung by Miss Pamela Rutley and a duet, "God Will Take Care of You," was sung by Mrs Hugh Rombough and Mrs D. K. MacLean, accompanied by Mrs Geo. Rupert at the organ.

Mrs Ezekial Blair introduced the guest speaker, Mrs Thomas Pollock, of Moose Creek, who spoke of her work on Indian reservations in Manitoba where she and her husband were missionaries. She was thanked by Mrs Rupert.

The service closed with prayer by Mrs A. W. Williamson and refreshments were served in the church hall where an hour of fellowship was enjoyed.

Kurds, an Asiatic tribe found in the borderlands of Iran, Iraq and Turkey, are one of the oldest people in the world.

ABUNDANT LIFE



by ORAL ROBERTS

IF YOU KNOW THE LORD

The man was clearly at the end of the road. His soiled and wrinkled suit, unkempt hair and scuffed shoes indicated that he was a man in deep distress. And if these were not enough, his unshaved face and pain-filled eyes revealed the agony within him.

He came quietly into the big tent cathedral one evening during the crusade. Dejectedly, he took a chair near the back and buried his face in his hands, oblivious to his surroundings.

According to the usher who saw him and later talked with him, he sat that way even after the service began.

Soon our crusade soloist, Bob Daniels, stepped up to the microphone to sing. With his rich, vibrant baritone voice he began to tell of God's love and concern for us. He sang: "If you know the Lord, You need nobody else To see you through life's darkest hour. You may walk alone; You only need the Lord. . . "

But the man did not hear the rest of the song.

Those words were the ones he had been wanting to hear. Sobbing in his release, he went with the usher to the prayer tent to pray and give his heart to God.

Afterward he told his story:

His wife, three children and his mother had gone with him to attend a sales convention for a large business concern. At its conclusion he put them on a large airliner to return home while he took care of some other business. Then he would meet them at home.

But he never saw them again! When their bodies were taken from the twisted wreckage of the plane, they had been burned almost beyond recognition.

The loss was more than he could stand. These people were his entire family—the only people whom he trusted and depended upon. He gave up his executive position and left his house. After doing that, he couldn't remember where he had gone or how he had existed.

But as he sat in the tent that night, the words of the song gave hope to his despair, "If you know the Lord, you need nobody else!" Christ gave purpose and meaning to his life again. The man was able to adjust to his loss and become successful again, this time serving and depending upon God.

Perhaps you are like this man was. The people whom you trusted and were dependent upon are gone from you. Remember, Christ will never leave you. He brings abundant life to meaningless existence. If you know the Lord, you need nobody else!

Woman's Association--

Dun.-Grenville Presbytery fifth annual meeting held

The fifth annual meeting of Dundas - Grenville Presbytery Woman's Association was held April 14 in Morrisburg United Church.

Presbytery president Mrs E. E. Comstock, Cardinal, presided. Words of welcome were extended by Mrs J. A. Edgerton, president of Morrisburg W.A.

The afternoon session opened with the theme hymn and prayer. Minutes were adopted and written and reports were heard from various committees.

Mrs D. Ufford, Cardinal, sang a solo, accompanied by Miss M. Kaine.

The guest speaker, Mrs K. R. Rose, of Toronto, addressed the gathering on the work of the "Women of the Church," the new organization which goes into effect January 1, 1962, and also conducted a question and answer period.

A very impressive memorial service was conducted by Mrs C. Pryce, Mrs Hanna and Mrs McKenzie, of Jasper.

Greetings were heard at the supper hour from the following: Dundas-Grenville Presbytery, Rev E. B. Bugden; Dundas-Grenville Presbyterial, Mrs H. Adams, of Morrisburg; Morrisburg United Church, Rev J. M. Allen; Mrs W. Adam, Williamsburg, and Ottawa and Glengarry Presbyteries.

The evening session opened with a worship period by Mrs Bowman and Mrs Jarvis, Chesterville.

Mrs L. Ferguson, Spencerville, sang a solo, accompanied by Mrs A. Woodland.

Mrs K. R. Rose continued her address which was very enlightening and enjoyed by all.

Roll call showed a good attendance. Miss Cora Smith reported for the courtesy committee.

The new slate of officers was presented and accepted:

Past president, Mrs W. H. Baugh, Easton's Corners; president, Mrs E. E. Comstock, Cardinal; 1st vice president, Mrs R. S. Brown, Inkerman; 2nd vice president, Mrs A. Woodland, Spencerville; treasurer, Mrs W. C. Whitney, Prescott; corresponding secretary, Mrs Donald Empey, Merrickville; recording secretary, Mrs C. Crowder, Cardinal; literature secretary, Mrs R. Suffel, Inkerman; devotional secretary, Mrs C. A. Pryce, Jasper; Ministers' Home, Mrs H. Bennett, Prescott; Christian Stewardship, Mrs L. Hughes, Merrickville; Christian Citizenship, Mrs T. E. Carnochan, Merrickville; leadership education, Mrs W. H. Baugh, Easton's Corners; visiting and Christian fellowship, Mrs L. Dean, Iroquois; Christian education, Mrs W. Adam, Williamsburg; press secretary, Mrs C. Crowder, Cardinal.

Mrs K. R. Rose conducted the installation service, with prayer by Rev Mr Fee. Rev J. M. Allen gave benediction.

Ladies' Aid holds meeting at Carkner home

The Ladies' Aid of St. Andrew's Presbyterian Church held their April meeting at the home of Mrs A. Carkner with 11 members present.

The meeting opened with Hymn 476, followed by Scripture read by Mrs A. Carkner and prayer by Mrs H. Greer.

Offering was taken and the minutes were read by Mrs S. Allan, approved by all and signed by Mrs H. Greer. A businness discussion was held.

The meeting closed with Hymn 480.

Lunch was served by the hostess and committee and a social hour was enjoyed.

Francis C. Moran

Crysler community was saddened to learn of the passing of Francis Moran at Winchester and District Memorial Hospital after an illness of almost a year. He was in his 45th year.

He was the son of the late Charles Moran and Isabel Knight. His cheery disposition won him a host of friends.

He is survived by his wife, the former Rita McDonell of Apple Hill, one son, Barry, and two daughters, Carol and Janice, all at home. Also surviving are two brothers, Arthur, Brinston, and Michael, Syracuse; two sisters, Mrs Frank Beeman (Emma), and Mrs Hubert Beehler (Rose), both of Syracuse.

The funeral was held from Brownlee's Funeral Home, Finch, on Sunday afternoon at 2.30 to Holy Rosary Church, Crysler with Rev R. Gagnon as celebrant of the Libera. Rev E. Danis was present in the sanctuary.

The funeral Mass was sung on Monday morning at 9.30 a.m. with Rev Father Scanlon present in the sanctuary.

Pall bearers were six nephews: Harold Moran, Elmer Moran, Malcolm Moran, Raymond Moran, William Moran and Michael McPherson.

Among the many relatives and friends who attended the funeral from a distance were Mr and Mrs Frank Beeman, Mr and Mrs Michael Moran, Mrs Rose Beehler, Mr and Mrs Elmer Moran, Raymond, William and Elaine Moran, Mr Earl Moran and son, John, Mr and Mrs Albert Knight, Mr and Mrs Walter Grady, all of Syracuse, and Allen Grady, Montreal.

Many floral tributes, mass cards and messages of sympathy were received by the bereaved family.

LUCRATIVE MOVE

A city-owned 160-room lodge for bachelor girls in Nottingham, Eng., never had more than 125 occupants until officials decided to rent some of the rooms to men. The lodge now is filled and has a waiting list.

Alexander Foley

A well-known retired farmer of Finch Township died suddenly at his home on April 14 in the person of Alex Foley. He was born in Leadville, Colorado, in 1890 and was the son of the late Patrick Foley and Christiana McPhee.

In 1918 he was united in marriage to Bertha Gibbons of Chesterville. Four daughters and three sons were born to this union.

Mr Foley took an active interest in farming and local political affairs.

Left to mourn are his wife; three daughters, Mrs Hubert Shane (Aurea), of Ottawa; Angela, Dayton, Ohio, and Jean, Fort Churchill, Man.; two sons, Gerald and Alexander, of Finch. Two children predeceased him, Mrs Chas. Laine (Betty) and James, who died in infancy. Also surviving are a sister, Mrs Teresa Beehler, Ottawa; two brothers, Patrick, of Finch, and John, of Montreal, and 10 grandchildren.

A guard of honour, representing the Holy Name Society, of which Mr Foley was a member, marched in solemn funeral procession. They were Larry Swain, president, Peter Manley, M.P.P., Dan McMahon, Jas. Manley, Geo. Richer and Allan Kearns.

The solemn funeral Mass was celebrated on Monday, April 17, the celebrant being Rev E. Danis, P.P., with Rev M. J. O'Brien Deacon and Rev Francis Foley sub-Deacon. A cousin, Rev J. Masterson, of the University of Montreal, was in the sanctuary.

Pall bearers were Elmer McDonald, Phil Casselman, Bernard Foley, Graham Doyle, Emmett Shane and P. M. Foley.

Interment was in St. Bernard's Cemetery, Finch.

April 23 is the anniversary of both the birth of Shakespeare, in 1564, and his death, in 1616.



WILLIS PRICE
ELECTRICAL
CONTRACTOR
HI.8-2186 CHESTERVILLE

One of the 102 chemical elements known to man, einsteinium, is named after the late Albert Einstein.

MOREWOOD LOCAL ONTARIO FARMER'S UNION HOLD EUCHRE

"The Morewood Local of the Ontario Farmer's Union held a euchre in the I.O.O.F. hall, Morewood, on the evening of April 17.

The door prize, a gallon of maple syrup, donated by Walter Mattice, was won by Peter Babcock. Other prizes were as follows: two cake tins, donated by Ralph Dillabough; a bag of oats, donated by Douglas Babcock, won by Bert Whittaker; 2 dozen eggs, donated by Mrs Bert Whittaker, won by Elwood Whittaker; 2 dozen rolls, donated by Mrs Ross Nurse, won by Mrs Helmer. A total of $27.65 was taken in."

St. Luke's W.M.S. holds April meeting

The April meeting of the W.M.S. of St. Luke's Presbyterian Church was held in the church hall with 29 members in attendance.

The Easter devotional service was from Glad Tidings, with Mrs Ernest Naidow, Mrs Albert Vollrath and Mrs Russell MacMillan taking the parts.

The president, Mrs Rupert McIntyre, conducted the business meeting, assisted by the secretary, Mrs William Sanderson.

A letter was read from Mrs A. Wilkes concerning the anniversary project. It was announced that Mrs Thomas Pollock, Moose Creek, would be the guest speaker for the Easter Thankoffering on Tuesday, April 18, at 8 p.m. in the church. Invitations were extended to Morewood, Crysler, Avonmore and Moose Creek to attend this service.

St. Luke's Auxiliary was invited to the Chesterville Thankoffering Wednesday, April 12. A letter was read concerning Armagh, the home for unmarried mothers, in Toronto.

Mrs Hugh A. Shaver, supply secretary, read a list of the articles and money needed for this year. The treasurer's report was given by Mrs Wm. McMaster and Glad Tidings was reviewed by Mrs Glenn McIntyre.

MOVING? STOCK UP FOR CARTONS, BOXES

If you are planning to do some of your own packing when you move into your new home, movers suggest you have a good supply of "fragile" stickers on hand.

By placing these stickers on cartons containing fragile articles you will be doing the mover and yourself a service. Not only will it caution the mover to exercise maximum care when handling these cartons, but it will enable him to pack the cartons into the van without first peeking inside to see what is contained within.

ILLUSION MIRRORS

Long mirrors hung vertically in a room tend to add height to the ceiling. While large rectangular mirrors mounted on the wall give feeling of width and spaciousness.

TOWN THAT WOULD NOT DIE IS BOOMING AGAIN

Wood-fibre— the town that wouldn't die—is booming again after almost three years without its only industry in operation.

Rayonier Canada Limited is the sole owner of the property and 170-odd homes rented at $30 to $55 a month in the community 35 miles north of Vancouver.

Company maintenance crews build the roads, paint the houses and operate the services.

By all logic, Woodfibre should have shrivelled to a ghost town when the company closed the pulp mill in June 1958. But its population never fell below three to four hundred.

Backed by the company's offer of free rent, men left their families there and went off to other jobs. Others got by on unemployment insurance.

Evidence of the town's lasting attraction is that the people flooding in to sign on at the mill since its reopening are mostly old Woodfibre hands.

Jack Spink, operator of the coffee shop, came to Woodfibre intending to stay three months. That was 28 years ago and he's still here.

"It's a good life and it was a happy town even when the mill went down," he says.

There are only two fulltime independent businesses in Woodfibre — a coffee shop and a

The Girl Guides were first organized in Canada in 1909.

HYLO EGGS
Receivers and Distributors
Grading Stations
Winchester — Osgoode
Chesterville

Daily Highest Market Price
HONEST GRADES
Two Electric Grading Machines — No Waiting

Harold Marriner, Manager
Chesterville

...“A sensible method for Canadians in all walks of life to participate in a prudently managed portfolio of securities.”

CORPORATE INVESTORS
LIMITED

A skilfully balanced mutual fund serving Canadians since 1931

FOR PROSPECTUS CALL
WALWYN STODGELL & CO. LTD.
35 2ND STREET WEST, CORNWALL, ONT.
Phone: WEllington 2-4122

FARMERS

Due to increased demand and complete satisfaction in the last three years, WE ARE AGAIN OFFERING OUR WELL-KNOWN MAKE CARTRIDGE GUN AND CARTRIDGES.

PURCHASE
60 Tubes of our all-purpose M.P. Grease and receive Cartridge Gun Free.
PURCHASE
30 Tubes of our all-purpose M.P. Grease and receive Cartridge Gun for $1.00.
PURCHASE
10 Tubes of our all-purose M.P. Grease and receive Cartridge Gun for $2.95.

We also have for the motor boat enthusiasts Shell Quick Mix Outboard Motor Oil and Shell Outboard Gear Oil to get and KEEP you boat in tip-top shape for the coming summer. May be purchased by the case or quart can.

See Your Local Shell Oil Dealer

S. G. Black Fuels
GASOLINE, FUEL & STOVE OIL, DIESEL FUEL
MOTOR OILS AND GREASES
Phone 107 — Winchester
31-2



For that once in a Lifetime Event let your Wedding Stationery be Perfect

Ask to see our beautiful display catalogues

Invitations
Replies
Napkins
Matches
Coasters
Place Cards

All by International Art Crafts
Available at
The CHESTERVILLE Record
Chesterville — Ontario

YOU TOO Can Enjoy The Convenience Of

YOUR NEW DELUXE 30" CHECK-RATED RANGE

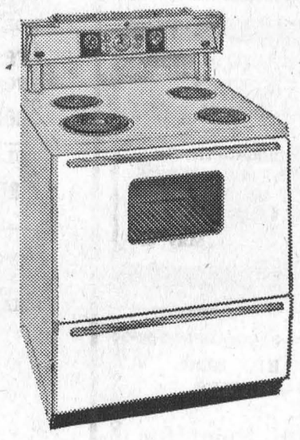

with
automatic rotisserie
new 25" master oven
oven timer — minute timer
focused heat broiler
no fog oven window
removable oven door
Suggested List Price $319.00

8 OTHER GENERAL ELECTRIC RANGE MODELS FROM $179.95

GORDON MCINTOSH
General Electric Sales & Service
CRYSLER — YU 4-2451 — ONTARIO
Shop open 8.00 a.m. to 6.00 p.m. Monday to Friday; Saturday, 8.00 a.m. to 10.00 p.m.

FIAES IDENTITY

A zoologist studying sheep has found that a ewe seems to establish her offspring's identity within four hours after its birth.

FLORAL PAGEANT

The Bermuda Floral Pageant, held every spring, features dozens of floats that parade through the capital city of Hamilton.

WHOLE OR SIDE OF LAMB

39c lb.

LAMB FRONTS

Processed for Your Freezer or Locker

29c lb.

ONE PURPOSE—"TO SERVE YOU WELL"

MARCELLUS MEATS

AND LOCKER STORAGE

PHONE HI 8-2324 — CHESTERVILLE

SILVER STAR STORE

WHITE SUGAR ..... 5-lb bag, 45c
SIFTO SALT ..... 1-lb. box, 2 for 29c
BICK'S BABY DILL PICKLES ..... 32-oz. jar, 45c
WHITE BEANS ..... 2 lbs., 25c
PLANTER'S PEANUT BUTTER .... 8-oz. jar, 25c; 16-oz. jar, 39c
CARNATION INSTANT POWDERED MILK
12 1-quart envelopes: 87c
MIRACLE WHIP DRESSING 32-oz., 61c

GEORGE LAFLAMME

KING STREET Phone HI 8-2822 CHESTERVILLE

CHESTERVILLE PLAY PEN

— PHONE HI 8-2833 —

NEW SPRING OUTFITS

See Our SPRING STROLLERS: $6.95 up

Boys' Flannel Trousers ... 2-12 yrs., from $2.98

Suedine Pram Sets $7.95, $9.95

These are the very latest, just in this week. A good range of prices.

Spring Coat and Hat Sets — Spring Jackets

Dainty Summer Dresses

CHESTERVILLE PLAY PEN

Mrs Al Kilby, Prop.



Universal SUSPENDED MILKER

No other milker can compare to UNIVERSAL'S NEW Suspended Milker . . . MIRROR Finish, inside and out makes cleaning easier . . . New design permits complete inside inspection of pail for greater sanitation . . . Larger capacity pail accommodates higher producing cows . . . Quality features offered only by UNIVERSAL make this milker stand alone.

FEATURES

1. Mirror Finish—Inside and Out
2. Larger Capacity
3. Full Inside Inspection
4. Exclusive Lid Design

FLOOR TYPE MILKER

Another outstanding milker with exclusive sanitation features found only in UNIVERSAL. Uses the same famous UNIVERSAL Pulsator and Inflations proved best in years of service.



CHESTERVILLE DISTRICT CO-OP

St. Luke's Presbyterian Explorer group holds meeting

The Explorer group of St. Luke's Presbyterian Church held their meeting on Friday evening in the Sunday School hall.

After a short sing song with Mrs J. W. Carr as pianist, Maxine Parenteau, Chief Explorer, opened the meeting with a worship service. Karla Liese read the Scripture lesson and Carol MacDougall led in prayer. After the singing of a hymn, the offering was received by the Keeper of the Treasure and dedicated by repeating the Explorer prayer in unison.

Roll call was answered by eight Explorers, each repeating a Bible verse containing the word "honour". The minutes of the last meeting were read by Mavis St. Pierre, Keeper of the Log, and approved.

Miss Vera MacLean, Counsellor, presided for a short business session. Mrs W. G. Brownlee invited the Explorers to her home for a handicraft project on Saturday afternoon.

Gloria Graham presented Chapter 9 of the Study Book and told the story, "The Feud on the Nile," illustrating her study with pictures.

Susan Anderson conducted an interesting jumbled words contest based on Books of the Bible, followed by a game period in charge of Carol MacDougall.

The meeting closed with the usual closing ceremony.

GOLDFIELD

Attend funeral at Finch

Mr and Mrs D. A. Gillies attended the funeral of the late Mr William McMillan held in St. Luke's Presbyterian church.

Mr and Mrs Thomas Mallet visited Mr and Mrs Alfred Carkner and Mr and Mrs Biladeau.

Mr and Mrs Kenneth Bogart and David of Carleton Place visited Miss Annie Cameron and Donald Cameron.

Women's Institute members here were sorry to learn of the death of Mrs Robert Kershaw in Cornwall, who was a commentator for the Women's Institute on radio CJSS in Cornwall for several years, sympathy is extended to the bereaved family.

GOLDFIELD WEST

Weekend visitors at Nugent home

Mr and Mrs Henry Nugent, of Ottawa, visited over the weekend with Mr and Mrs Clare Nugent and family.

Personals

Mr and Mrs Keith Burd and family visited on Sunday with Mr and Mrs George T. Johnstone, Crysler.

The Misses Jo-Anne and Mary and Mrs Martin Vloet spent Saturday in Cornwall.

Recent visitors with Mr and Mrs Harold Marcellus and family were Mr and Mrs Myles Marcellus, of Dunbar, Mr and Mrs Ralph Kendrick, Drumheller, Alberta, Mr and Mrs Haldane Durant, Misses Marian Lynch and Gladys Marcellus, of Chesterville, and Mr and Mrs R. Helmer, Chesterville.

Mrs Hector Courville, Mrs Bernard Foley and Miss Mary Vloet attended St. Bernard's C.W.L. banquet held in Legion Hall, Chesterville, Wednesday evening.

Miss Mary Vloet and Mrs Bernard Foley attended the fashion show, tea and bazaar in Berwick Hall last Wednesday.

Mr and Mrs Sid Moulden, of Ottawa, had dinner on Sunday with Mr and Mrs Harold Marcellus and family.

Rev Francis Foley, Cornwall, had dinner last Thursday with Mr and Mrs Bernard Foley and family.

Mrs George C. Smith is spending some time with Mr and Mrs Donald Dillabough and family.

Recent guests at the Smith home were Mrs Dorothy McClenahan, Mr and Mrs Randy Demont and family, Ottawa, Mr and Mrs Hector Munro, Mr Will Munro, Ingleside, Mrs E. Casselman, Mrs Melvin Dillabough, Elma.

Mr and Mrs Walter Burd visited Monday evening with Mr and Mrs Glendon Smith, Lynn and Donna Lee.

Mr and Mrs Dalton McDermid and Mr and Mrs Lyle McDermid and Donnie visited recently at the Smith home.

Fair board makes plans award to Angus Smith

Chesterville Fair board met last week to start the wheels rolling for the summer fair. Appointments were made to committees, and plans made to coordinate the many activities that promise to start at the grounds this early summer.

It was planned this year to add to the attractions with a band display from district high schools, probably about three bands. A competition is also planned for cheer leaders with a prize being offered of $25. The bands would probably be offered an honorarium of $10. Mel Baker has offered a trophy.

President Malcolm MacGregor made a presentation to Angus Smith. The diploma was given in appreciation of the many years of excellent service Angus has given to agriculture in the district.

Baseball and horse racing took up considerable time. Plans are afoot to have a big year at the fair grounds. Members of both the ball club and the driving club sat in wit hthe board to coordinate the matter.

NEW KITCHEN HARDWARE

You can add new sparkle to kitchen cabinets and built-ins at low cost, by replacing old cabinet pulls, knobs and hinges with attractive hardware when repainting.

Remove all old hardware before repainting cabinets. Next plug up old screw holes and sand smooth. After the cabinets have been repainted, apply modern new hardware in attractive blacks, coppers, brass or chrome to harmonize with other colours in the room.

Many dwarf annuals may be used for ground cover among tall-growing plants such as lilies, advise Ontario Department of Agriculture specialists. They generally bloom at different times and provide a carpet colour, as well as hiding bare ground.

Letter to the Editor

Chesterville, Ont.,
April 25, 1961

The Record Office,
Chesterville.

Dear Mr Graham:

We wish to thank you for your co-operation during our Career Week.

We feel that the experience gained by our students is well worth while. We hope to make this an annual event.

Thanking you again, I remain,

Yours truly,

C. A. Graham,
Principal.

Carl's Radio and TV SALES and SERVICE

(SEE US AT OUR NEW GOLDFIELD STORE)

Your Admiral Dealer for:

RADIO — TV and HI FI — STOVES — REFRIGERATORS

DEEPFREEZERS

A GOOD SELECTION OF RECORDS AVAILABLE

SPECIAL THIS MONTH

SUNBEAM STEAM AND DRY IRONS $18.95
ELECTRIC TEA KETTLES $8.50
AUTOMATIC TOASTERS $15.00

"When in Need, Stop at Tweed's"

YUkon 4-2050 CARL BECKSTEAD, Prop. HIllcrest 8-2491

22tf

DOGS at Large

Dogs at large in Chesterville must be tied up beginning with Monday, May 1, 1961, and remain tied up until further notice. Dogs running at large are liable to be impounded and the costs assessed against the owner.

Carl Merkley, Reeve Lorne Marcellus, Clerk

32-2

HOOVER VACUUM CLEANERS

STEAM IRONS — FLOOR WASHERS

(FREE DEMONSTRATIONS)

BEATTY PRESSURE SYSTEMS

SHERWIN WILLIAMS PAINTS

GALVANIZED, COPPER, CARLON PIPE

GARDEN TILLERS — LAWN MOWERS

ALL KINDS OF GRASS SEED

Coyne's Hardware

Phone HI 8-2505 — Chesterville

FLOWERS FOR ALL OCCASIONS

Ph.: 220 — WINCHESTER

Muriel's Flowers

SERVICE STATION OPEN THIS SUNDAY

Allan Clement

To accommodate the driving public, one service station will be open every Sunday in Chesterville.

May '60

ONTARIO HOG PRODUCERS

Assembly Point for Market Hogs & Sows

Sold on Dressed Weight and Graded Basis

Commission: 40c per Hog

Every Wednesday

at

LENGARRY COMMISSION AUCTION BARN

LANCASTER — ONTARIO

47tf

9th Anniversary IGA

FEATURING CANADA PACKERS QUALITY PRODUCTS!

MAPLE LEAF—SPECIAL PARK
Liquid Detergent ..... 24-oz. tin, 69c
YORK HOMOGENIZED
Peanut Butter ..... 16-oz. ice-box jar, 39c
YORK FROZEN—Chicken, Turkey or Beef
Meat Pies ..... 5 8-oz. pkgs., $1
TENDERFLAKE
Pure Lard ..... 1-lb. pkg., 21c
KLIK OR KAM
Luncheon Meat ..... 12-oz. tin, 41c
YORK FANCY
Green Peas ..... 6 20-oz. tins, $1
YORK FANCY
Cream Corn ..... 6 20-oz. tins, $1
SNOW FLAKE—SPECIAL PACK
Shortening ..... 1-lb. pkg., 25c
TULIP COLOUR QUICK
Margarine ..... 2 1-lb. pkgs., 53c

FREE— 200 Extra Gold Bond Stamps with the purchase of MAPLE LEAF FULLY COOKED, SHANKLESS, SKINLESS

FULL HALF HAMS

All Centre Slices Left In—Practically No Waste
Cry-O-Vac Sealed

79c lb.

MAPLE LEAF ASSORTED

SLICED COOKED MEATS

Mac and Cheese — Meat and Olive — Mock Chicken Meat, Pickle and Pimento

2 6-oz. pkgs., 43c

TABLERITE RED BRAND
Steaks ..... round, sirloin, lb., 79c
FRESH, LEAN, BONED AND ROLLED PICNICS
Pork Roast ..... no waste, lb., 45c

MAPLE LEAF—SPECIAL PACK
Prime Rib Roast ..... lb., 69c
MAPLE LEAF SUGAR CURED, RINDLESS
Sliced Bacon ..... 1-lb. pkg., 69c
MAPLE LEAF NO. 1
Wieners ..... 1-lb. cello pkg., 49c
MAPLE LEAF SWEET PICKLED
Cottage Rolls ..... 2 to 3-lb. pieces, lb., 59c
MAPLE LEAF PURE PORK
Sausages .. just heat and serve, 12-oz. pkg., 59c
FREE—150 GOLD BOND STAMPS WITH
Brylcreem ..... large size, 73c
ALUMINUM SARAN WEBBING

CHAISE LOUNGE

5 Positions — 2¼" Webbing — 5-web Construction
1" Aluminum Tubing — 2¼" Aluminum Arm Rests
Assorted Colours

$8.98 each

Reg. Value $15.95; SAVE $6.97

FOLDING ALUMINUM

LAWN CHAIRS

1" Aluminum Tubing — Washable Saran Covering
2" Aluminum Arm Rests

$4.89 each

Reg. Value $8.95; SAVE $4.06

Zip Dog Food

15-oz. tin, 9c, or 12 tins for $1

MAPLE LEAF
Cheese Slices ..... 8-oz. pkg., 21c
MAPLE LEAF PEAR-SHAPED
Canned Hams ..... 1½-lb. tin, $1.39
MAPLE LEAF PINK OR AQUA
Beauty Soap ..... 4 bars for 39c
MAPLE LEAF—1st Grade Creamery
Butter ..... 2-lb. roll, $1.33
YORK FROZEN
Kernel Corn ..... 2-lb. poly bag, 39c
PEEK FREAN
Digestive Biscuits ..... 2 8-oz. pkgs., 47c
ORANGE PINEAPPLE, ORANGE APRICOT
Spear Fruit Drinks ..... 48-oz. tin, 35c
VAN KIRK
Chocolate Chipits ..... 6-oz. pkg., 25c
TOP VALU
Cinnamon Buns ..... pkg. of 12, 35c

FULTON BROS.

Chesterville - - - Ontario

Bowling news from Newington

Norma Hehir's team took a strangle hold on first place in the Newington West Mixed league on Thursday evening as Gladstone Winters rolled wild for his best night of the season with an 815 cross.

Norma Hehir's six took all 7 points from Betty Zeran's six. Rita Wert took 5 of 7 points from second place Verla Gallinger in the other contest. It was a severe blow to Verla's play-off hopes as she now trails first place Norma by 6 points with only one week remaining in the playoffs.

Ladies' high singles, Rita Wert, Joyce Gove and Barbara Steer all with 214, Verla Gallinger 212.

Men's high singles, Gladstone Winters 303, 296, Bert Zeran 282, 268, George Hehir 281, James Zeran 268, 249, Harry Gove 242, Wilfred Otto 233.

Ladies' high triples, Ellie Zeran 592, Norma Hehir and Barbara Steer 565.

Men's high triples, Gladstone Winters 815, Bert Zeran 776, Jim Zeran 733.

Elma W.M.S. celebrates 40th anniversary

The Elma branch of the Woman's Missionary Society celebrated their fortieth anniversary in the church on Wednesday evening.

A welcome was extended by the president, Mrs Hyndman McMillan, who conducted the meeting. Scripture reading and comment by Mrs Bernice Barkley, followed by prayer by the oldest member, Mrs Morley McPherson. The guest speaker, Mrs Adam, Williamsburg, told of personal experiences among the African people and of their thoughts and attitudes to us.

The offering was received by Mrs Harold Feeley and Mrs Arnold Barkley. The church organist, Mrs Hubert Loucks, led in the singing of the hymns, and a duet "How Great Thou Art" was impressively sung by Mrs Dalton Robinson and Mrs Irwin Holmes, accompanied by Mrs Clarence Thompson, Winchester Springs.

An interesting paper on the history of the local organization was prepared by Mrs Graham McPherson and read by Mrs Egerton Barkley.

On April 19, 1921, during the pastorate of Rev. J. B. and Mrs Howe, the Elma branch of the W.M.S. was organized by Mrs W. S. L. Merril, Morrisburg. The officers elected were; president, Mrs Howe; secretary, Laura Beckstead; treasurer, Mrs Arthur McMillan; organist, Retta McMillan.

During the early years of the organization one of the charter members, Miss Villa Barkley, R. N., went West to serve as a nurse and deaconess.

Later a Mission Band was organized by Mrs. (Rev.) Kenneth Woodmark, and a Baby Band by Mrs. (Rev.) F. J. Vowles. Presidents of the W.M.S. have included Mrs Howe, Mrs M. E. Beckstead, Retta McMillan, Mrs John Hurst, Mrs M. E. McPherson, Mrs M. Thom, Mrs Bernice Barkley, Mrs Graham McPherson and Mrs Hyndman McMillan.

After the program a social hour was held in the church hall, Mrs Melvin Dillabough and Mrs Wilfred Carruthers poured tea, and members of the society served sandwiches, cakes and a beautiful anniversary cake made and decorated by Mrs Don Dillabough and Mrs Egerton Barkley. A charter member, Mrs Fred Beckstead had charge of a guest book.

Greetings and good wishes were extended by Mrs Wilbur Garlough, Williamsburg United Church; Mrs Bernice Froats, Dunbar Lutheran Church; Mrs Arthur Folkard, Dunbar Presbyterian Church; Mrs Graham Wells, Colquhoun United Church; and Mrs Grant Cougler, Winchester Springs United Church.

Charter members present were, Mrs Oscar Beckstead, Williamsburg; Mrs Fred Beckstead and Mrs Wilfred Carruthers.

THE UNITED COUNTIES OF STORMONT, DUNDAS AND GLENGARRRY

Pursuant to a resolution of the Council of the United Counties of Stormont, Dundas and Glengarry, I, James N. Fitzgerald, Warden, do hereby, on behalf of the said Council, extend a hearty welcome to all participants and visitors to our United Counties during the exercises in connection with "Air Force Day" May 6, 1961.

Further, I call upon all citizens of our Counties to give all support and co-operation to the Royal Canadian Air Force Association Wing 424, the sponsors of this very worthy project.

James N. Fitzgerald, Warden

31-1

Car Safety Check

There is still time to get your free check at any of the garages listed below:

Jim Brannen, Bogart Motor Sales, Gord Lannin, Fyke's Garage, Marcellus and Merkley, Cecil McNabb, Morewood, Putnam Garage, Morewood.

SPONSORED BY
CHESTERVILLE & DISTRICT
SAFETY COUNCIL

31-1

THE NEW *Johnsons* FOR 1961

JUST ARRIVED

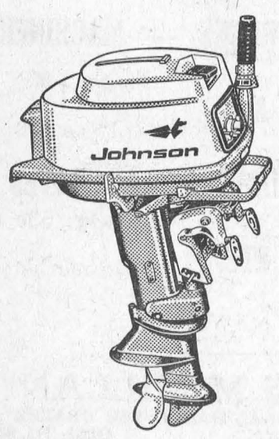

JOHNSON 18 H.P. 1961

— 3 to 75 h.p. —

When you choose JOHNSON you know you have the finest, most dependable motor on the market.

You also have beauty, power, speed, ease of handling—yes, everything you would want in an outboard.

It's very quiet, almost noiseless, and priced just right for you.

I have all models on display from 3 h.p. to 40 h.p. I also have some Used Motors.

Drop in and have a look around.

BOATS — Yes, I have boats to suit any motor, priced very low. I have a boat over 13' long, 54" beam, takes a motor up to 15 h.p., which sells for **$160.** Drop in and have a look at these boats.

What about a Garden Tiller or perhaps a good power Lawn Mower?

I have the famous BOLEN Mustang Tiller, the one you read so much about.

See it and compare it with any other make, then judge for yourself which is the better buy.

My Power Mowers are the G.M.C.

I have all sizes, both push type and self-propelled, all equipped with Briggs & Stratton 4-cycle engines.

I also have some USED MOWERS, completely rebuilt, all ready to go. Best of all, I stock parts and give complete service on everything I sell.

I will be looking forward to seeing you.

Munro's Garage

Phone HI 8-2372 — Chesterville

Mrs H. Hutchinson elected president of Morewood W.I.

The annual meeting of Morewood Women's Institute was held at the home of Mrs Millen Smirle on Wednesday, April 12, at 8.15 p.m., with a good attendance. The meeting was conducted by the president, Mrs H. Hutchinson, assisted by Mrs H. Stewart as secretary.

A report of the district meeting held at Chesterville was given by the district director, Mrs E. Thompson.

Reports of the standing committees were given by the following conveners: Mrs A. Steinburg, Mrs O. K. Steven, Mrs S. Hunter, Mrs J. V. Fetterly and Mrs D. Runions.

After some discussion it was decided to have a bus tour of Upper Canada Village in June. The committee to take charge will be Mrs J. Cheney, Mrs C. Wagner and Mrs D. Runions.

The election of officers took place with Mrs E. Thompson acting as presiding officer. Those elected were:

President, Mrs H. Hutchinson; 1st vice president, Mrs A. Steinburg; 2nd vice president, Mrs M. Hutchinson; secretary-treasurer, Mrs J. Cheney; district director, Mrs H. Stewart; alternate, Mrs E. Thompson; pianist, Mrs M. Dillabough; flower and sick committee, Mrs W. Carlyle and Mrs A. Steinburg; auditors, Mrs J. Steen and Mrs M. Smirle.

Conveners of Standing Committees: Agriculture and Canadian Industries, Mrs D. Hunter; Historical Research, Mrs H. McConnell; Home Economics and Health, Mrs M. Dillabough; Citizenship and Education, Mrs R. Steinburg; Resolutions, Mrs R. Nurse; Public Relations representative, Mrs D. Runions.

It was decided to give a donation to the local Cancer Society.

Program committee named for the coming year is as follows: Mrs D. Runions, Mrs R. Nurse, Mrs C. Wagner and Mrs M. Dillabough.

The meeting closed by singing the National Anthem. Lunch was served by the committee in charge.

St. Luke's Ladies' Aid meets at Finch

The monthly meeting of the Ladies' Aid Society of St. Luke's Presbyterian Church, Finch, was held in the church hall with 17 ladies present.

Mrs Wm. Sanderson, vice president, conducted the meeting, assisted by the secretary, Mrs Harold Cameron. They led the devotional service and Mrs George Rupert was pianist.

A very successful rummage sale and bake sale was reported by Mrs Robert Smith. It was decided to hold a bake sale on Saturday, April 22, from 2 to 5 p.m. in McQuaig's store under the auspices of the candy committee.

Invitations to a fashion show and tea were read from Berwick United Church and Maxville Presbyterian Church. The treasurer's report was given by Mrs Hugh MacDougall.

The meeting closed with prayer and refreshments were served by Mrs Alex MacDougall and Mrs Sanderson.

BARE ROOT PLANTINGS

Man couldn't live on earth without trees and shrubs to produce the oxygen we breathe, although ordinarily, we think of trees and shrubs only for the welcome shade, the flowers, the fruits and the general beauty they bring into our lives.

Planting of bare root nursery stock is fairly simple, if a few rules are observed.

1. Holes should be roomy enough to accommodate the roots without cramping.
2. Good soil should be put at the bottom of the hole around the roots.
4. Drainage should be good.
5. Stock should be protected from wind and sun before planting.
6. Tops should be pruned back one-third to compensate for root damage.

North Valley W.A. holds April meeting

The April meeting of the North Valley W. A. was held at the home of Mrs Chas. Hart. The meeting opened with a hymn followed by reading the Scripture responsively. The president Mrs Glen Hollister presided.

The topic "The World Church" was taken by Mrs Ross Scott. The minutes of the last meeting were read by the Sec., Mrs Fern Zummach.

The roll call was answered by 12 members. There were 7 visitors. The treasurer's report and M. & M. reports were read.

Several thank-you cards were read.

The May meeting will be held at the home of Mrs Keith Brownell. The president closed the meeting with prayer.

Lunch was served by Mrs Chas. Hart and Mrs Stuart Hart and a social time enjoyed.

New cheese factory opening at Crysler

A gleaming new cheese factory is under construction at Crysler to replace two small factories. It is scheduled to open early in May and will serve some 90 district farmers.

Nation View factory will replace the former Crysler Milk Products plant, which burned last year, and Glen Payne cheese factory near Berwick.

A partial subsidy has been received from the federal government under the Cheese Factory Improvement Act. Partners in the venture are Rolland Patenaude, who will act as business manager, and Rolland Fortier, Embrun, who ill be the cheesemaker.

The partners credit both Grant Campbell, M.P., and Peter Manley, M.P.P., Stormont, with able assistance in helping out their plans.

They say Mr Manley's assistance was invaluable in securing the necessary charter and Mr Campbell spared no effort in pressing to have the subsidy approved.

"The government feels that, wherever possible, farmers should be supplied with alternative markets through which to sell their products. It was to give district farmers a broader choice of outlets that the grant was made," Mr Campbell said.

The new plant will be 70 by 80 feet and will incorporate the latest in modern cheese factory facilities.

The factory will make cheddar cheese in a five-vat production. All equipment will be new and made of stainless steel. Each of the vats being installed has a 15,000 pound capacity.

The building is of fireproof contsruction featuring cement block base and stucco finish.

Rheal Leduc, Crysler, is the contractor.

WOMAN STUMPS THE DEPUTIES

Steuben County deputies have been called on for many things, from retreiving lost horses and babies to rounding up criminals and checking on stolen cars. But recently they were called on to perform a job that they just had to turn down.

A housewife telephoned and said she "needed an extra man" for a dinner party that night. ::That's out of our line," she was told.

COLOURED FOUNTAINS

Rome's many fountains are being illuminated with red, white and green lights, the national colours. It's part of Italy's observance of its 100th anniversary as a unified nation.

VALVE FOR DOOR

If you find it difficult to close the storm door or regular door because the air between the two becomes compressed, drill about a two-inch hole in the bottom of the storm door and cover this on the outside of the door with a piece of rubber held by one tack at the top.

Alexander Graham Bell, Thomas Edison and Guiseppe Marconi all did part of their electrical pioneering in Canada.

AT THE CHURCHES

ST. LUKE'S LUTHERAN CHURCH — DUNBAR
SUNDAY, APRIL 30, 1961
1.45 p.m. Sunday School
2.30 p.m. Services
Rev. Andrew Blackwell, Minister
"Come to Worship, leave to Serve."

PRESBYTERIAN CHURCH
Rev. A. D. Sutherland, Minister
SUNDAY, APRIL 30, 1961
10.00 a.m. Chesterville
11.15 a.m. Morewood
2.00 p.m. Dunbar

TRINITY UNITED CHURCH
Rev. E. B. Bugden, Minister
SUNDAY, APRIL 30, 1961
10.30 a.m. Morning Worship
10.30 a.m. Sunday School

THE PENTECOSTAL CHURCH
Rev. M. Heimbecker, Minister
SUNDAY, APRIL 30, 1961
10.00 a.m. Sunday School
11.00 a.m. Worship
7.30 p.m. Evangelistic
Rev and Mrs Heimbecker will be in charge of services
Wed., 8 p.m.: Prayer Service.
Friday, 4 p.m.: Bible Club

UNITED CHURCH OF CANADA
Mr Fawcett Eaton
SUNDAY, APRIL 30, 1961
Berwick: 10 a.m.
Finch: 11.15 a.m.
Grantley: 2.30 p.m.

MOREWOOD UNITED CHURCH
Rev. D. L. Gordon, Minister
SUNDAY, APRIL 30, 1961
10.30 a.m. Morning Worship
11.30 a.m. Bible Class
All Made Welcome

CHURCH OF THE HOLY TRINITY
SUNDAY, APRIL 30, 1961
9.30 a.m. Holy Communion
10.00 a.m. Sunday School
7.30 p.m. Evensong
Rev. W. L. Thomas, L. Th
Rector

PRESBYTERIAN CHURCH
Finch — Crysler
Rev. A. W. Williamson, B. A.
SUNDAY, APRIL 30, 1961
Finch: 11 a..m., Morning Worship; 7.30 p.m., Evening Service.
Crysler: 2.30 p.m., Worship Service.

CHESTERVILLE LEGION

BINGO & BOAT Draw

Sponsored by Branch 434, Chesterville Legion

Chesterville Community Hall
SATURDAY, MAY 6, 1961
Starting at 8.15 p.m.

Big Prizes — Boat, Motor and Trailer Draw
SPECIAL PRIZES
ADMISSION: $1.00

32-3

Note slight reduction Counties' budget needs

United Couties council recently brought down a budget calling for a total expenditure of $661,328 during the current fiscal year. Budget requirements this year are some $12,000 less than in 1960.

Greatest projected expenditure during the year will go towards new construction and repair of county and suburban roads. Levy for road work amounts to $260,000. Cost of general government was estimated at $27,250. Cost of protection to persons and property was estimated at $77,500.

The counties has budgeted for $172,000 in public welfare costs and for $61,080 to cover the interest and capital costs of debenture issues.

Projected Counties' share of the cost of operating the Stormont, Dundas and Glengarry Health Unit was set at $43,855 Miscellaneous grants authorized by council call for an expenditure of $10,500.

A sum in the amount of $6,000 was budgeted to cover costs of the three registry offices in the United Counties. Set aside for supplying and upkeep of the Stormont Registry office was $1,000; Dundas registry office expenditures are expected to amount to $2,000 and Glengarry registry office, $3,000.

An amount of $3,143 was budgeted to pay the tuition costs of sending a number of Winchester township high school students to schools located at Morewood and Embrun, Morewood High School will receive $2,858 and Embrun $285. The costs will be borne by Winchester township residents in a special levy.

Exclusive of registry office costs, the following is a breakdown of the amounts in the budget which must borne by member municipalities within the United Counties.

Cornwall township — $50,499; Roxborough township — $36,142; Finch township — $30,678; Osnabruck township — $51,968; Finch village — 5,739; Williamsburg township — $44,472; Winchester township — 36,032.

Mountain township — $29,356; Matilda township —$40,211; Morrisburg village — $34,295; Iroquois village — $31,567; Winchester village — $17.774; Chesterville village — $19,855; Charlottenburg township — $67,339; Lancaster township — $43,892; Lochiel township — $40,558.

Kenyon township — $30,519; Lancaster village — $6,807; Alexandria town — $25,357; and Maxville village — $9,117.

Individual mill rates will be struck for the various municipalities later this year.

The Bluenose, famous fishing schooner, is the only object honoured in Canada's Sports Hall of Fame.

Let Us Handle YOUR Real Estate Problems

We Serve Through Experience & Knowledge

W. C. MacDONALD
REAL ESTATE BROKER
Phone 288 — Winchester
22tf

Holmes Livestock Exchange Ltd.
(Owned and Operated by Irwin Holmes)
Commission Sales Every Tuesday
Prices received: Top springers, $285; top beef, $19.50 cwt; top bulls, $19.10 cwt; pork, $27.50 cwt; feeder pigs, $13-$18 ea.; weaner pigs, $7-$12 each.
Springers and Milk Cows Sale—Starts at 2.00 p.m.
Calves, Pigs and Beef from 6.00 p.m.
Good Restaurant Facilities — For Further Information Call
Business 381 — Residence 150J2
M. Zeron, Auct. — For Trucker Phone: **G. Heagle, HI 8-2938**
5tf

SPRING NEEDS FOR MEN BOYS

SISMAN WORKBOOTS FOR MEN	7.95 - 9.95
Men's SPORT SHIRTS—Special group	2.98
Fleece-Lined SWEAT SHIRTS—Men's, white, grey	2.50
B.V.D. White Terylene DRESS SHIRTS	7.95
BRILL SPORT SHIRTS FOR MEN	5.00
Boys' "Husky" Blue Denim JEANS—12-16 years	4.95
Boys' Grey Viscose Flannel PANTS—10-18 years	5.95
Penman's Nylon WORK SOCKS—Men's	.79
Boys' White DRESS SHIRTS — LINKS — BOW	2.98
Golden Spur DENIM JEANS—Young men	4.50
Boys' SHIRTS - SHORTS—8-16 years	.39
Men's BROADCLOTH PYJAMAS—36-46	3.98

Rustcraft "Toughie" SHIRTS AND SHORTS for Men—Super elastic for longer wear, smooth seams, full cut for comfort. Soft spun cotton yarns. Pre-shrunk. Shirts or shorts, each **1.00**

Boys' PANTS - JEANS — A fine selection of Denim Jeans in blue, black, grey; washable Cotton Pants in sheens, cords, black, olive, gold, grey, tan. All these are washable and pre-shrunk. 8-18 years. Price **3.50 4.95**

Men's JACKETS — Attractive numbers for Spring wear. Plain shades, washable Cotton Cords, fancy cloths, Huksuedes. Size 36-44. Price **6.50 12.95**

RUST CRAFT MOTHER'S DAY CARDS

Moriarty's
Phone HI 8-2354 — Chesterville

Cottons - Cottons - Cottons

It's the Drip-Dry Age!

Now, get set for a Summer of easier living with clothes that need no ironing—or at most just the touch of an iron.

Many pretty styles in a rainbow of brilliant colours. Full skirts, tailored types, casual fashions, in solid shades and appealing patterns. You'll love them, live in them all Summer long with a minimum of care.

Sizes: 8-20 - 14½-24½

Priced from $4.95 - $17.95

COLQUHOUN'S LADIES' WEAR
MRS JEAN FYKE, PROP.
Phone HI 8-2142 — Chesterville

Newsletters of Community Happenings as reported by Our Correspondents

Country Correspondence

Phone or send your personal news to your local correspondent or call the Record at HI 8-2144, Chesterville.

FINCH

Spend weekend in Eganville

Mr and Mrs H. F. Smith and family spent the weekend in Eganville.

Local News

Miss Marie Foley, Ottawa, spent the weekend at her home here.

Mr Dan Ricard, of the Bank of Montreal, is spending his holidays at his home in Stanstead East, Quebec.

Mr and Mrs Walter Scotland, Kathy and David spent the weekend with Mr and Mrs Paul Valdemar, Huntingdon, Que.

Congratulations are extended to Mr and Mrs Glen (Tippy) Thompson (nee Patsy Strader) who were married in Cornwall recently. Several from here attended their reception in Berwick Friday night.

Mr and Mrs Lynden Hough and boys attended the 85th birthday party in honour of Mrs Fred Helmer, of Winchester, at the home of Mr and Mrs F. Erle Helmer on Sunday.

Mr and Mrs Arthur Zeran had supper on Thursday evening with Mrs H. E. Bush.

Mr and Mrs Foster and family, Ottawa, were recent visitors of Mrs M. Doyle.

Miss Stella Thompson spent a week visiting friends in Ottawa.

Mrs Howard Wert, Montreal, visited with her mother, Mrs H. E. Bush.

Mr and Mrs Gladstone Winters spent the weekend in Oshawa.

Recent visitors of Mrs H. E. Bush were Miss E. Kennedy, of Ottawa, Mr Clair Bush, Massena, and Mrs Fern Zummach, Newington.

RIVERSIDE

Weekend visitor in Ottawa

Mrs Alex Rutley spent the weekend in Ottawa with Mr and Mrs Ernie Faith.

Personals

Mr and Mrs H. Kennedy, Cornwall, were visitors with Mr and Mrs G. Casselman and family.

Mrs Burl Robinson, Williamsburg, was a Tuesday visitor at the Bogart home.

Mr John McMillan is under the doctor's care. We hope he has a speedy recovery.

Miss Ruth McIntosh spent Sunday with Mr and Mrs G. Casselman and family.

Mr and Mrs John Stevens, of Montreal, were guests at the home of Mr and Mrs G. Casselman.

Mr Donald McMillan, Oxford Mills, and Mr Jake Smirle, of Crysler, called Saturday at the home of Mr John McMillan.

Mrs John Bogart and Clifton were in Winchester Sunday afternoon and called on Mr and Mrs Allan McRoberts and family.

ARCHER

Visit Mrs W. Hollister in hospital

Mr and Mrs Thos. Swerdfeger and Mr and Mrs Donald Shaver spent a day last week in Ottawa and visited Mrs Wilda Hollister who is a patient in General Hospital.

Archer News

Mrs Glen Cunningham and Mrs Bryce Swerdfeger spent Thursday in Cornwall.

Mrs Nettie Gallinger visited Mr and Mrs Kenneth Gallinger over last weekend.

Mr and Mrs Ralph Watson, of Clayton, were dinner guests of Mr and Mrs Tom Swerdfeger on Tuesday.

Mrs Cecil Dennison, Mrs Thos. Swerdfeger and Mrs Bryce Swerdfeger attended the 40th anniversary of the W.M.S. held at Elma Wednesday evening.

Mrs Annie Beaupre, Ingleside, is spending a few days with Mr and Mrs T. W. Swerdfeger.

NEWINGTON

Sunday guests at Warner home

Mr and Mrs Freeman Miller, of Kemptville, were Sunday guests of Mr and Mrs Bert Warner and Cheryl.

Local Items

Mr George Robinson, Cornwall, Mrs Pearl Helmer, Harold Helmer were Sunday tea guests with Mr and Mrs Lloyd Hawn and family.

Mrs Sandra Brownlee, Toronto, was a weekend guest with Mr and Mrs Arthur Brownlee, Percy and Kirk.

Miss Betty Hawn, Mariatown, spent the weekend with her parents, Mr and Mrs Lloyd Hawn and Ronnie.

Mrs Ella Putney, Northfield, visited with friends here on Friday.

Mr and Mrs Edwin Mack, of Cornwall, were Sunday visitors with Mr and Mrs Charlie McGill and Wanda.

Mr Ronnie Clements, Miss Marjorie Clements, Ottawa, spent the weekend with their parents, Mr and Mrs Fred Clements, and family.

Mr and Mrs Willard Hawn and Dean, Cornwall, were Sunday evening visitors with Mr and Mrs Lloyd Hawn and family.

7th AVE., OSNABRUCK

Weekend guest at parental home

Miss Robin May Ottawa, spent the weekend with her parents, Mr and Mrs Robert May and Barbara.

Personals

Mr and Mrs Craig Brownell and daughter visited the former's parents, Mr and Mrs Lloyd Brownell, on Sunday.

Mr and Mrs Stewart Hart and children and Mrs Jennie Flegg and children spent Sunday with Mr and Mrs Bruce Moore, Spencerville.

COLQUHOUN

Weekend guests at Colquhoun

Mrs Irving Cochrane and Karen and Mr Gordon Wells, Toronto, were weekend guests of Mrs Beatrice Colquhoun, Mr and Mrs George Wright.

Local News

Mrs Don Kyle and Elaine spent Thursday in Cornwall.

Mr and Mrs Roy Hart spent Wednesday in Cornwall, calling on Mr and Mrs Leonard McMahon and Mrs Olin Ault, Ingleside.

Reeve Don Kyle attended Counties' Council during the past week.

Several ladies from this locality were in Elma Wednesday evening. It was the 40th anniversary of the W.M.S. of that place.

Sunday evening tea guests of Mrs Lily Gow, Mr and Mrs Mahlon Gow and family were Mrs Ina Coleman, Robert, Mr and Mrs George Gow and family. Evening callers were Mr Wm. Gow, Randall and Catherine and Mr Doug Gow.

Winners at the crokinole Friday evening were: 1st, Mrs Chas. McNairn, Mr Emerson Barkley; Miss Iris Gow, Jackie Barkley. Door prizes went to Miss Dawn Gow and Mrs Lawrence Whittaker.

Mr and Mrs Roy McConnell, of Montreal, spent the weekend with Mr and Mrs Roy Hart.

Mrs Alice Nash, Williamsburg, spent a few days with Mr and Mrs Geo. Wright and family.

Mr Beverley Weagant, Cornwall, spent Sunday with Mr and Mrs R. C. Colquhoun and Earl.

ELMA

Sunday guests at Dillabough home

Mr and Mrs Clare McHaffie and children, Morrisburg, Mrs Hugh McHaffie and son-in-law, Mr Clifford Seeley, Prescott, were Sunday guests of Mr and Mrs Melvin Dillabough.

Sympathy is extended to Mr and Mrs Lloyd Servage on the death of their son-in-law who passed away near Brockville recently.

Mrs Harold McIntosh and daughters, Carol and Beverley, were supper guests of Mr and Mrs Allen Beckstead and Mrs Ella Seeley, Morrisburg, on Tuesday.

Mrs McKelvey, Glen Sandfield, and Mrs Thomas Keyes, Winchester Springs, visited the local school on Friday when the former gave an interesting temperance talk on "Four Dogs Teach a Lesson."

Congratulations are extended to Mr and Mrs Bert Casselman who, on Saturday, celebrated their 19th wedding anniversary, and to Mr and Mrs Brock Barkley who celebrated their 17th wedding anniversary on the weekend also.

SULLIVAN BROS.
General Contractors

* 'DOZER WORK
* GRAVEL, SAND, FILL, TOPSOIL
* LANES GRADED
* GRADER WORK
* BUILDINGS MOVED—Large or Small
* EQUIPMENT RENTALS

— Phone HI 8-2660 —
CHESTERVILLE

DUNBAR

Spending some time at Fergus

Mrs Cecil McMillan is spending some time with Mr and Mrs Keith Acres and family, Fergus.

Dunbar News

Miss Lois Barkley, Ottawa, spent the weekend with her parents, Mr and Mrs Ralph Barkley and family.

Mr and Mrs Bill Beardsall and Susan, Ottawa, called on Mrs Grace Froats on Sunday.

Mrs Bob Casselman and family of Iroquois spent Friday with Mr and Mrs Keith McMillan and family.

Mr and Mrs Samuel Holmes and Eldon, Winchester, were supper guests with Mr and Mrs Jim McMillan on Wednesday.

Mrs Lillian Bogart was a supper guest with Mr and Mrs Lloyd Barkley and family recently.

Miss Linda Wood spent a day in Kingston this week visiting with relatives.

ORCHARDSIDE

Spends weekend at parents' home

Miss Beverly Price of Ottawa spent the weekend with her parents, Mr and Mrs Stanley Price and family.

Miss Linda Marcell, Mountain spent the weekend visiting at the home of Mr and Mrs Walter Merkley.

Mrs Bessie Merkley spent Saturday visiting at the home of Mr and Mrs Erwin Merkley, Chesterville.

Mrs Leo McMahon, Montreal spent a few days visiting at the home of her mother, Mrs Nellie Loucks and also with her sister, Mrs John Boltonat Winchester Springs.

Mr and Mrs Lyle Pitt and daughters, Shanley spent Sunday visiting Mr and Mrs Willie Henderson, Miss Nellie Sullivan and Mr Donald Henderson.

Mrs Hulbert Henderson, Chesterville visited one day last week with Mrs Willie Henderson and Miss Nellie Sulivan.

Mrs C. M. Carkner and Mr Kenneth Carkner, Morrisburg visited on Sunday with Mr and Mrs Alfred Carkner and boys.

Miss Rita Elliott spent the weekend with Mr and Mrs Desmond Wheeler and boys, Limerick.

Miss Ann Lang, Morewood spent the weekend visiting Miss Laura May Tupper.

Mr and Mrs Clifford Swerdfeger, Finch were tea guests on Sunday with Mr and Mrs Dwight Tupper and family.

Mrs Desmond Wheeler and boys visited on Sunday with her parents Mr and Mrs Willie Elliott and Reta.

Lightning is responsible for chemical activity that produces 100,000,000 tons of fixed nitrogen, a fertilizer, each year.

Springtime is Party Time

Order your fancy Cookies for your springtime entertaining.

Also try our Fresh
* RHUBARB PIE
* LEMON PIE
* PUMPKIN PIE

DON'T FORGET—
to try a loaf of our Home Made Bread.

SUMMERS' BAKERY
Phone 140
Winchester — Ont.
12-2

Art and Amy DAYKIN
PHOTOGRAPHY
WEDDINGS
FAMILY GROUPS
CHILDREN
Osgoode — Ontario
Phone Metcalfe 61r4
North Gower 610r13
26t1

the store for Brides
Voque Shoppe
502 Montreal Road
Cornwall

Seiberling Tires

We sell and recommend SEIBERLING TIRES; all sizes, best prices. Tractor tires repaired and refilled.

CECIL McNABB
SHELL PRODUCTS — TIRES — ACCESSORIES
MOREWOOD PHONE HI 8-2722

FAMILY STYLE ENTERTAINMENT
Winchester
DOORS OPEN 7:00 P.M., CONTINUOUS FROM 7.30

Saturday Evening Show Starts at 7.30 p.m.

THURS., FRI., SAT. APRIL 27-28-29
"THREE WORLDS OF GULLIVER"
Starring Kerwin Mathews and Jo Morrow .In Colour.
"THE BOY AND THE PIRATES"
Starring Charles Herbert and Susan Gordon. In Colour.

MON., TUES., WED. MAY 1-2-3
"INHERIT THE WIND"
(ADULT). Spencer Tracy, Frederic March.

THURS., FRI., SAT. MAY 4-5-6
"G.I. BLUES"
Elvis Presley, Juliet Trouse. (In Colour).

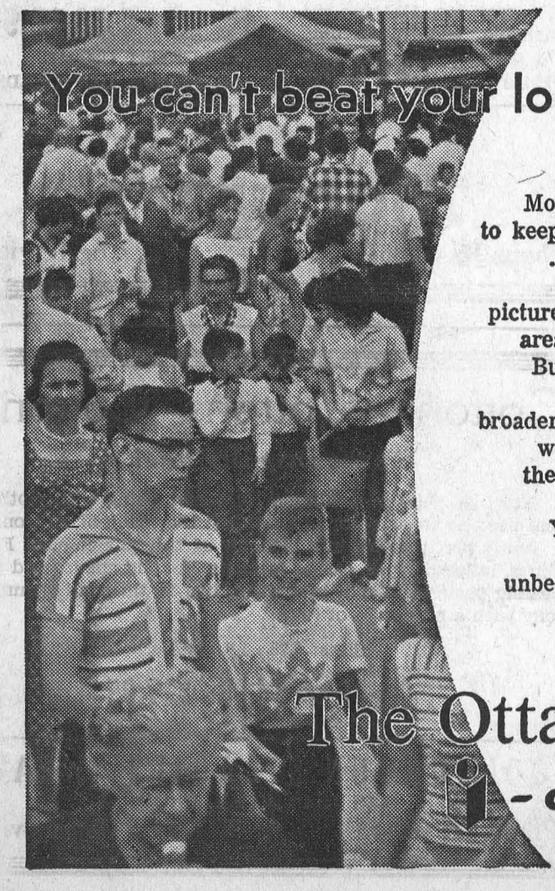

Most people today want and need to keep in step with their community . . . Only your local newspaper can give you the full, intimate picture of people and events in your area that makes this possible . . . But most people today must also keep in close touch with the broader picture of the nation and the world around them . . . for this they need the larger metropolitan daily newspaper . . . Your local newspaper and your metropolitan daily make an unbeatable team in bringing you in detail community, national and international news regularly.

The Ottawa Citizen
— chosen by most!

TAPE TIPS

Here are a few "scotch" tape tips:

Avoid splintering when sawing plywood by first covering line of cut with masking tape. When a special container is used to hold screws, nails, or other small parts, use a strip of transparent tape to attach a sample to the front of it. When handles of hammers and other hand tools become worn smooth, slippery or splinter, give them a firm grip by wrapping them spiral fashion with masking or plastic tape.

RECENT BIRTHS AT MEMORIAL HOSPITAL

April 12:
Mr and Mrs Frank Tomsic, Morewood, a son.

Mr and Mrs Douglas Hunter, Morewood, a daughter.

Mr and Mrs Earl Reaney, Metcalfe, a son (baby died).

April 13:
Mr and Mrs Gerard Rondeau, Osgoode, a son.

April 14:
Mr and Mrs D. J. Martel, Russell, a daughter.

Mr and Mrs Chester Sproule, Vernon, a son.

April 17:
Mr and Mrs Garnet Tracey, Cardinal, a son.

April 18:
Mr and Mrs Raymond Gibeault, Chesterville, a son.

Oliver Farm Machinery

We have a full line of farm machinery to offer you, so why not call around and see us before you buy? We would be very glad to see you.

We will have a complete line of parts for your needs.

We are now equipped to fill tractor tires with fluid.

So, for QUALITY MACHINERY AT A RIGHT PRICE, and for EFFICIENT SERVICE call:

CLEMENT'S OLIVER SALES AND SERVICE
MOBILE FEED SERVICE
QUEEN ST. —Phone HI 8-2161— CHESTERVILLE

WEEKLY SPECIALS

FRESH
Chicken Legs and Breasts ..... lb., 53c
SUCCESS CRYSTAL KLEEN
Liquid Wax ..... 32 oz., 99c
CARNATION
Milk ..... 16-oz. tin, 2 for 29c
KELLOGG'S
Corn Flakes ..... 12 oz., 27c
NEW CROP FLORIDA
Potatoes ..... 5-lb. bag, 35c

Casselman's Gocery
— CLOVER FARM —
Phone HI 8-2373 — Chesterville

INTERNATIONAL TRUCKS — MACHINERY
Also
WASHERS — DRYERS — STOVES
ETC.

CHARLES McMILLAN
YOUR INTERNATIONAL HARVESTER DEALER
CHESTERVILLE DIAL HI 8-2166

Biggest Sale of the Year
ON USED TRACTORS AND MACHINERY

1 MASSEY-FERGUSON '35' DIESEL—Demonstrator, less than 100 hours on it, at a bargain price. This is a company tractor so carries same guarantee as new.
1 INTERNATIONAL SUPER 4—Like new.
1 INTERNATIONAL FARMALL A—Like new.
1 CASE VA—Perfect.
1 CASE S—Just as good as new.
1 OLIVER '60'—Like New.
1 OLIVER '77'—Just as good as new, with live p.t.o.
1 COCKSHUTT '60.'
1 COCKSHUTT '20'—With hydraulic, only used 2 years.
2 FORDS—With good tires, and in good shape.
1 MASSEY-HARRIS No. 33—With new loader, 90-day guarantee, ust like new.
1 MASSEY-HARRIS '22'—With new tires.
1 MASSEY-HARRIS 102 JUNIOR.

We have a good supply of used Disc Harrows, Cultivators and Plows, both hydraulic and trailer drawn.

FOR THE BEST BUYS IN FARM MACHINERY AND TRACTORS SEE

LEON R. McMILLAN
MASSEY-FERGUSON DEALER
THOR, CONNOR & GIBSON APPLIANCES
Ph. HI 8-2146 —Day or Night— Chesterville

The BIBLE TODAY . . .



The recently released 1960 report of the United Bible Societies states that out of 1,165 languages (an increase of 14 over 1959) 221 have the whole Bibles (an increase of six of 1959), 277 have the complete New Testament (an increase of six over 1959) and 667 have at least one complete Book (an increase of two over 1959).

The pace of the translation work has again been increased for 1961. The British and Foreign Bible Society alone is working on 328 languages. Eighty-two new language projects are in hand, of which 36 are for Africa, 20 for Asia, five for South and Central America and 21 for Oceania. The Society is endeavouring to complete the translation of the whole Bible in 38 languages for Africa, 10 for Asia, one for Oceania.

Printing and binding of more books of translations already in existence has been done so that some activity has been carried on in 380 languages.

The Translations Department has been working with over 50 denominational and underdenominational missions in Africa, over 30 in Asia, 10 in South America and 15 in Oceania.

Suggested Bible Readings

Sunday, April 30, Psalms 34: 1-22.

Monday, May 1, I Corinthians 8: 1-13.

Tuesday, May 2, I Corinthians 9: 1-27.

Wednesday, May 3, I Kings 3: 3-15.

Thursday, May 4, Proverbs 3: 1-18.

Friday, May 5, Proverbs 4: 1-27.

Saturday, May 6, Luke 6: 32-49.

Ground fresh meat will darken on standing and spoils more quickly than whole cuts. It should be unwrapped, covered loosely with waxed paper, and stored in the coldest area of the refrigerator. Cook within 24 hours, advises the Food and Nutrition Department, Macdonald Institute, Guelph.

Mrs Grant Ouderkirk elected president of Berwick W.I.

The annual meeting of Berwick Women's Institute was held at the home of Mrs Carmel Smirle, and took the form of a pot-luck dinner.

The president, Mrs Clair Robertson, presided over the business meeting during which reports were received from various conveners.

A report of the district directors' meeting was given by Mrs Alex Rutley. Mrs Adam Anderson was nominated to be a voting delegate to attend the district annual meeting at Moose Creek on May 16.

Mrs Grant Ouderkirk and Mrs A. Anderson, leaders of the "Sew to Save Club," were presented with gifts from the members.

Secretary-treasurer Mrs James Pollock told of the Cancer Society drive in the area and gave out packets to canvassers.

Mrs C. Robertson thanked the members and officers for their co-operation during her two years as president and vacated the chair for the election of officers.

Mrs Elwin Pollock gave the slate of new officers which read as follows: Honorary president, Mrs Clair Robertson; president, Mrs Grant Ouderkirk; 1st vice president, Mrs Clem Rushford; 2nd vice president, Mrs Don Meldrum; district director, Mrs Alex Rutley; alternate, Mrs Adam Anderson; branch directors, Mrs John Bogart, Mrs Mills Foster, Mrs Clair Robertson; public relations representative, Mrs Alex Rutley; press and radio reporters, Mrs Clem Rushford, Mrs James Pollock; sick and flower committee, Mrs Johnson Ouderkirk; pianist, Mrs Adam Anderson; auditors, Mrs Glendon Casselman and Mrs Mac Foster.

Standing Committees: Citizenship and Education, Mrs Mills Foster; Home Economics and Health, Mrs Clair Robertson; Historical Research and Current Events, Mrs Garfield Nichols; Agriculture and Canadian Industries, Mrs Eldon Ouderkirk; Resolutions, Mrs Adam Anderson.

The meeting closed with the National Anthem. The next meeting will be held at the home of Mrs Glendon Casselman at 8 p.m.

Mrs James E. Cooper

The funeral of Mrs James E. Cooper, the former Gertrude May Hart, was held Saturday morning at Meldrum's Funeral Home, Cornwall, at 11 a.m.

Mrs Cooper died at Cornwall General Hospital Annex Wednesday following a lengthy illness. She was in her 78th year.

Born at Gallingertown, February 29, 1884, she was a daughter of the late William Hart and his wife, the former Elizabeth Hollister, also deceased.

She was married to the late James E. Cooper who predeceased her some years ago. She was a resident of Cornwall for some 45 years, having resided in Aultsville for some years also.

Mrs Cooper was a member of St. Paul's United Church, having been a life member of the W.M.S. and also a member of the Woman's Association. Her other activities included membership in the I.O.D.E., W.C.T.U., Whitham Lawn Bowling Club and Senior Citizens' Club.

She is survived by one son, Lorne James, of Ville St. Michel, Que., and one daughter, Mrs Fred Moore (Violet), of Cornwall. She also leaves one sister, Mrs Wm. Barr (Ida), Toronto, three grandchildren, and two great grandsons.

Rev H. N. Burgess, minister of St. Paul's United Church, officiated at the service.

Pall bearers were Ernest Gogo, Graham McIntosh, Earl McMillan, Donald Brown, Lyle Antoine and Vernon Whaley.

Following the funeral service, burial took place in Woodlawn Cemetery.

NEW COLORS WILL DO MUCH FOR A ROOM

Through skillful use of color, you can make rooms look larger, or smaller to suit your taste. This eliminates expensive remodeling and often gives the same effect.

Well applied paints in certain colors produce distinct changes in appearance.

For instance, an unusually large room often seems cold and uninviting. Painting the walls with strong warm colors—one of the yellow, orange or red hues—can make the room seem smaller and give it a new and friendly feeling.

Different color paints are useful for creating separate activity areas, in one large room such as areas for reading, conversation, card games, music, TV or other purposes. Place some pieces of furniture at right angles to the wall in addition to painting two walls different bold or warm shades.

Painting small rooms

If you have a very small room, paint furniture, built-in, doors, woodwork and walls all the same color, using a pale, cool color. Walls will seem to recede and the same color everywhere will give the illusion of unbroken space. Carry the one-color effect still further by using carpeting and draperies of the same shade.

If you have a long, narrow room, paint the small end a warm, advancing color to make it seem closer, though other walls may be of ilghter hues.

If you have an L-shaped room with an alcove or dormer, paint it all one color to unify it.

In buying new furniture, always choose pieces which are in scale for the space in which they are to be used. However if you own or have inherited some heavy upholstered pieces, you can reduce their bulk by having them slipcovered in a plain fabric to blend with the color of the wall.

Pre-test colors

Changing the apparent size of a room need not become a problem, if you try out your ideas on paper first. Use little color blocks in miniature rooms and try out color swatches in the actual rooms you plan to paint to see how color choices will create desired impression.

For a quick change with paint, latex paints are among the easiest to use. These paints dry to the touch in a short time so that the room may be used the same day. They have no unpleasant odor and skips can be repainted with no brush marks showing. They come in a wide range of colors: pastels, dark shades, or custom-mixed.

ENGLISH WITH A TWIST

Residents of the south Atlantic islands of Tristan da Cunna speak their own English dialect, the common greeting being "How you is?"



EVERYBODY EATS- TRY THESE

By Helen Graham

VARIETY WITH SALAD DRESSING

IF YOU FIND it hard to achieve variety with salads, you can change even the simplest lettuce salad very easily by making a few additions to your favourite mayonnaise or salad dressing.

Russian Dressing

Serve with slices of head lettuce, or shred it if you prefer.

1 tbsp. lemon juice
2 tbsps. chili sauce (I prefer the homemade chili sauce)
½ tbsp. Worcestershire sauce
½ to ¾ cup mayonnaise

Add lemon juice, chili sauce and Worcestershire sauce to mayonnaise. Blend thoorughly.

Spicy Salad Dressing

½ cup evaporated milk
½ cup salad oil
¼ cup vinegar
½ tsp. sugar
½ tsp. dry mustard
½ tsp. salt
¼ tsp. pepper
1 tsp. paprika
1 tsp. Worcestershire sauce

Combine all ingredients in shaker or jar. Shake until well blended. Chill. Shake well before serving over fruit or salad greens.

Low Calorie Mayonnaise

1 egg
1 tsp. salt
1 tsp. paprika
2 tsps. dry mustard
2½ cups mineral oil
4 tbsps. vinegar or lemon juice

Beat egg and seasonings. Add oil very slowly, almost drop by drop at first, while beating continuously. When all the oil has been added, gradually add vinegar or lemon juice.

Mayonnaise Variations

To 1 cup of mayonnaise add any of the following:

1. **Blue Cheese Dressing** — Add 2 tbsps. of mashed blue cheese, 1 tsp. lemon juice, ¼ tsp. salt.
2. **Sweet Dressing for Fruit Salads** — Add 3 tbsps. pineapple juice and 1 cup heavy cream, whipped. (The whipped cream may be omitted if a less rich dressing is desired.)
3. **Thousand Island Dressing** — Add 1 tbsp. each chopped olives, chopped green pepper, chopped onion, chopped pickles.

USE THESE SIX IDEAS WHEN SEEDING FORAGES

Maybe these ideas from Stan Young, O.A.C. crops extension specialist, will help you get thicker, more vigorous forage stands. Keep them in mind:

Prepare a fine, firm seedbed. Loose, coarse seedbeds dry out too quickly; they don't give an anchor for the developing seedling. Fine, firm seedbeds help the germinating seed use the moisture in the soil and provide a firm base for the seedling plant to grow.

Provide fertility. Low fertility is a main cause of hay and pasture seeding failures. Use fertilizers and manure in amounts recommended on the basis of osil test. They help the soil provide the fertility so necessary for vigorous, healthy plants. The extra bag of fertilizer used at seeding time pay dividends in better and bigger plants.

Reduce competition. Competition results in robbery of nutrients needed by forage seedlings. Competition from companion crops (oats and barley) is reduced when low seeding rates of 1-1½ bushels per acre are used. Grazing off the companion crop when it is 12 to 24 inches high provides good feed. It also lets light and moisture get to the forage seedlings to make them grow. Weed competition can be controlled in many cases by timely cultivation in seedbed preparation. The tiny white strands or threads in the soil are weeds and easily killed by cultivation at that time.

Weeds that survive seedbed preparation are often controlled by using proper herbicides. 2, 4-D controlsB many broadleaf weeds, thus giving more chance for alfalfa and birdsfoot trefoil to grow into vigorous plants. The chemical should be applied at 18 oz. of actual acid per acre when the alfalfa and trefoil are in the third true-leaf stage.

seeded early in the spring sur-

Seed early in spring. Stands vive better than those seeded at any other time. Legumes then use spring moisture to grow vigorous plants which survive the next winter. August seedings, though often successful, do not survive quite so well.

Place seed shallow. In tests, seeding bromegrass at ½ inch gave 8 plants per square foot. Deeper placement at two inches gave only 5 plants per square foot. Firm seedbeds help keep the seeds shallow. Taking pressure off the discs on the drill also leaves seeds close to the surface and gives better stands.

Us the machinery you have. With care, the ordinary seed drill does an excellent job of seeding forage seeds. If the other five keys to vigorous stands are followed, the implement used has little effect on thickness of stand. Band seeding may have an advantage where fertility is low and limited fertilizer is being used. Light seed coverage using a cultipacker on loams and other light soils, or harrowing on clay soils is beneficial. Special machinery isn't needed.



SHELF WITH STOOLS SAVES KITCHEN SPACE

One of the best assets any home furnisher and decorator can have is a sharp eye for space—an ability to spot usable space where casual observation doesn't reveal it.

An idle shelf under a window and stools to fit under it take up very much less floor area than a table and chairs. It can set up a very pleasant beginning for the day, as a place to eat breakfast while enjoying a view outdoors.

To store fresh meat, remove the commercial wrappings, cover loosely with waxed paper, leaving the ends open, and place in the coldest part of the refrigerator. The Food and Nutrition Department Macdonald Institute Guelph, recommends that fresh meat be used within 2 or 3 days of the time of purchase.

SPECIALS AT GILLARDS'

MOTHER PARKER'S TEA BAGS ..... 90's, 97c

MOTHER PARKER'S INSTANT COFFEE ..... 10-oz. jar, $1.23

COLOURED FLOWER POTS 25c to 69c

GEORGE GILLARD & SON
Phone HI 8-2353 — Chesterville

Our MASTER PLUMBER
MAY WE INSTALL THAT PLUMBING NEW WHEN THEY BUILD THAT BUNGALOW FOR YOU!
CALL US!
W. F. CROSS
PLUMBING — HEATING
BUS. HI. 8-2191
RES. 8-2890. CHESTERVILLE

General Electric
APPLIANCE SALES AND SERVICE
RADIO & TELEVISION
GORDON McINTOSH
APPLIANCE SALES AND SERVICE
Crysler, Ont. — Phone YU 4-2451

The Pleasure of Choosing
We are proud of the choice we offer the discriminating shopper. If he or she is looking for that "extra special" something to celebrate an anniversary, mark a birthday or just plain say "Hello," we think our store can offer you a range of items to make your head swim.
Spend an hour with pleasure
at
Allison Import Shoppe
Phone KI 3-3132 — Morrisburg
6tf

LANNIN'S "HOME CENTRE"
Money in Your Pocket
"PAL SPECIAL" Waterproof Fir Plywood
All Sound One Side and Sanded Two Sides
¼"x4-0x8-0 ..... $3.12 Sht.
⅜"x4-0x8-0 ..... $4.41 Sht.
½"x4-0x8-0 ..... $5.46 Sht.
Also: ⅛"x4-0x8-0
Economy Hardboard $1.49 Sht.
All Above Prices CASH & CARRY
H. S. LANNIN LTD.
Lumber — Millwork
Builders' Supplies
PH. 48 — WINCHESTER

FOR THE BEST
Flooring — Carpeting — Sanding and Finishing
PHILCO TV AND APPLIANCES
The Widest Selection of Latest Pattern Linoleums in the District
CUMMINGS FURNITURE SALES
PHONE HI 8-2397 CHESTERVILLE

Your Dream?
BUILDING CONTRACTORS
GENERAL CONSTRUCTION
Houses Built to C.M.H.C. Specifications
* LOANS AVAILABLE
* LOW DOWN PAYMENT
* FREE ESTIMATES
Testerink & Wemerman
BUILDING CONTRACTORS
Phone HI 8-2181 — Chesterville

OUR POLICY IS YOUR PROTECTION
Fire, Life, Accident Liability, Automobile, Inland Marine
IF IT'S INSURANCE WE HAVE IT
HOUGH INSURANCE AGENCY
Ph. HI 8-2854 Chesterville Box 294

AUTOMOBILE INSURANCE
Farmers who own and operate their farms, no male drivers under age 25, can get their auto insurance at a discount of 20% from regular rates.
Why not give me a call? — Phone HI 8-2874.
E. B. LYNCH
Life, Fire & Automobile Insurance AGENT
PHONE HI 8-2874 — CHESTERVILLE

MacLEOD, COMRIE & CO.
CERTIFIED PUBLIC ACCOUNTANTS
LICENSED TRUSTEES IN BANKRUPTCY
388 Second St. W. — Cornwall
— Phone WE-2-3613 —

OUR FUEL Experts
YOU'LL NEVER WIN A T.V.-QUIZ IF YOU DON'T KNOW WHAT OUR PHONE NUMBER IS...!
CALL US... FOR THE BEST FUELS!
S.G. BLACK
HEATING OILS GASOLINE MOTOR OILS GREASES
KLEEN-FLO
"SERVICE IS MY BUSINESS"
PH. 107 WINCHESTER

Spunky...Spirited Springfield with Reversatility!
Model 325R
Ask it to do any tilling job, and get a positive answer! Most versatile tiller in Canada. Features positive action reverse. Rugged construction, husky engine. Terms, too!
ONLY $149.95
Low Down Pymt.
Bogart Motor Sales
Phone HI 8-2488 —Day or Night— Chesterville

The Bargain Table

"An Article Advertised is an Article Sold"

CLASSIFIED ADVERTISING RATES
To Be In Effect January 1, 1961

FOR SALE, FOR RENT, HELP WANTED, ETC., MARRIAGE, ENGAGEMENT and COMING EVENTS, **10 cents a line, counting 5 words to a line, minimum 75 cents first insertion. Subsequent insertions at 7 cents a line.** CARDS OF THANKS, **10 cents per 5-word line, minimum 75 cents.** IN MEMORIAMS, **75 cents plus 25 cents for each 4-line verse.**

FOR SALE—Pup, chihuahua, 3 months old; boy's C.C.M bicycle, 3-speed, reasonable.—Phone HI 8-2750. 31

FOR SALE—200 bales of straw.—Apply Martin Van Kessel, Chesterville. 31

FOR SALE—Purebred registered cow, rising 5 years, due to freshen 1st part May; 2 heifers, 1 year old, from Kemptville Unit; 12 pigs, 6 weeks old.—Apply to Harry Hutchinson, Phone HI 8-2606. 31-1

FOR SALE—11 pigs, 6 weeks old.—Apply to Gerritsen and Dikschei, Finch Road, Phone HI 8-2528. 31

FOR SALE—Garden tractor cultivator; Chatham fanning mill.—Apply Wm. Dillabough, RR1, Chesterville. 31

FOR SALE—Bee-keeping equipment, supers, extractor, smoker, etc., reasonable price.—Apply to Carl Crump, Phone HI 8-2498. 32

FOR SALE—Work horse, 4 years old, well broken, single and double.—Apply E. Termeer, Alex P. MacLean Farm, Finch Road. 31

FOR SALE—Manure spreader on steel, good condition, $60; quantity of alfalfa, Lasalle red and Vernal alfalfa mixed seed, recleaned, at 35c lb.—Apply Raymond Emmell, Finch, Ont. 31

FOR SALE—Quarter-acre lot, opposite Presbyterian Manse, Morewood. Price, $200.—Call HI 8-2859 for particulars between 10 a.m. and 1.30 p.m. any day. 31

FOR SALE—1957 Volkswagen in A-1 condition.—Apply Paul Monast, Phone HI 8-2896, Chesterville. 31tf

FOR SALE—12' harrow, International 13-run drill; International 11-run drill; Cockshutt oil-bath mower; International hay loader.—Apply Wesley Meldrum or Ellwood Thompson, RR2, Finch. 31

FOR SALE—Four tons York barley in bin.—Apply Mrs Alex Foley, Phone YU 4-2233, Finch. 31

FOR SALE—Poultry supplies, consisting of brooder fence, chick feeders, poultry waterers, feeders and nests; also 2 walking cultivators; 6 wood swinging cow stanchions and other items.—Apply Eugene Belanger, Phone 169W12, Winchester. 31

FOR SALE — Several hundred bales of hay, good quality, good price. — Apply Basil Crawford, RR1, Finch, Phone YU 4-2566. 31

FOR SALE—One slightly used 35-h.p. Mercury motor, electric starter and generator.—Len Giles, Phone HI 8-2608, Chesterville. 32

Service Station, Living Quarters —Plus two milk trucks and their routes. Gas gallonage in 1960 over 60,000 gallons. Trucks are showing excellent returns. About $12,000 will handle. This is a money-maker.

Dairy Farm—In French-speaking community. Good level clay soil with good buildings. Hydro and water pressure throughout. Good set machinery and 32 head Holstein cattle. Owner is ill and must sell. Asking $20,000 complete with terms. Immediate possession.

Woodworking Shop — And all necessary equipment in Chesterville. Living quarters upstairs. Good opportunity for two partners. May be bought or leased with option to purchase. Good terms available.

Dairy Farm—180 acres, mostly tillable. Barn 44'x118' ties 45 head plus loose housing for 40 more. Cement block machine shed. Stone house with modern conveniences. All good fences. Close to town. Must be sold to settle estate. No reasonable offer refused.

New 3-bedroom House—At Winchester. Drilled well, forced air oil furnace, ceramic bathroom, plus many other extras. Immediate possession. Asking $10,500 with terms.

50-acre Farm—Near Kenmore. All well-drained level clay soil. Brick house, large barns. $1,000 handles.

Restaurant and Living Quarters —In Finch. Partially equipped. Owner has other interests and anxious to sell. $700 will handle.

AUSTIN CARKNER
Real Estate Broker
WINCHESTER — ONT.
— PHONE 298 —

FOR SALE—Two Holstein bulls, 1 year old; some Rodney oats, suitable for seed.—Apply Foster Bowman, Phone HI 8-2638, RR2, Chesterville. 31

FOR SALE—Good young collie dog, full grown; electric Jamesway brooder, 500 cap., good as new.—Apply Irwin Baker, RR2, Chesterville, Phone HI 8-2667. 31

FOR SALE—Recleaned alfalfa, 30c lb.; recleaned timothy, 10c lb. —Apply Robinson Bros., Nation Valley. 32

FOR SALE—Henderson loader, complete with snow bucket, manure fork and gravel scoop, runs off Charlene pump, for Farmall 'C' tractor; 150 yearling Hyline hens. — Apply Wm. F. Byers, Phone HI 8-2501, RR3, Chesterville. 31

FOR SALE—A good, quiet team of work horses, 12 and 14 years. —Apply Gordon Morrow, Phone 425W12, Winchester. 31

FOR SALE—1,000 wire-tied bales good quality hay, at 50c per bale cash.—Apply Eric Barclay, Phone HI 8-2685. 32

FOR SALE—Six-weeks-old female collie pup. The mother is a purebred. — Apply Harold Barrett, Chesterville, Phone HI 8-2429. 30-1

FOR SALE—5 young Yorkshire sows, due to farrow next month. —Apply Orval Moak, Newington, Phone YU 4-2542, Finch. 31

FOR SALE—Hydro poles, clothesline poles, cedar fence posts. Will deliver.—Phone Cornwall WE 2-2735 or contact W. J. McDonald, Northfield Station, Ont. 37-8

FOR SALE—Cockshutt combination fertilizer grain drill; IHC side delivery rake; stock trailer; heavy duty barn fan; 2½-h.p. gasoline engine; rebuilt rubber-tired wagon and platform, $40.—Apply George Baker, Newington, Phone YU 4-2346. 31

FOR SALE—We are agents for the Lone Star fibreglas and aluminum boats, Nippissing cedar strip and moulded plywood, Mercury motors, C-I-L marine paints. We have on hand one 15-h.p. and the new, small 6-h.p. motor. Come in and talk it over; our prices are right.—Len Giles, Phone HI 8-2608. 32

FOR SALE—Choose your extra tractor from one of these top-grade, ready-to-go used machines: Farmall A with loader; Farmall Super A with corn cultivator and mower; Oliver Super 55 diesel with loader, 3-point hitch mower; Cockshutt 30, p.t.o. and pulley; Massey 102; IHC 300, hydraulic fast hitch, p.t.o., torque amplifier; Allis-Chalmers Model C; Cockshutt Deluxe 20 with loader; IHC Farmall Super H; Cockshutt 35 Deluxe with industrial loader and backhoe. All above reconditioned, repainted, guaranteed. Appliance specials, top names: 11' refrigerator, $249; 30" range, $189; 22' freezer, $339; 17' freezer, $289. — Apply Weagant Farm Supply, South Mountain, Ont. 32-2

FEMALE HELP WANTED — A young woman to work part time in restaurant.—Apply Droppo's Restaurant. 32-2

TEACHER WANTED — Teacher wanted for S.S. No. 11, Winchester; duties to commence September 1, 1961. State experience, salary expected and name of last Inspector.—Apply to Carl Crump, Sec.-Treas., Chesterville, Ont., Box 131. 32

WANTED—A girl for general housework; excellent salary, own room. — Apply Mrs Lang, 376 Templeton St., Ottawa, Phone CE 2-6849. 31-1

PASTURE WANTED—Would like pasture for heifers without bull. —Phone HI 8-2711. 32-2

LOST—At Sunday School, a navy blue blazer with emblem on left side, size 8.—Anyone having same please call Mrs King, HI 8-2328. 31-1

FARM SERVICE—We pay you highest prices for meat horses, crippled, sick or dead cows and horses. Call us collect if we can be of service; it will pay you.—Herb Loucks, Phone Winchester 347-W2. Licence No. 4C60.

NOTICE — McElheran Barber Shop, Finch, will be closed from April 15 until April 30. 31-3

FARM FOR SALE—130 acres, 90 acres cleared, balance good bush and pasture, good buildings, hydro, water pressure in barn, stables 20 head, 2 never-failing wells, school bus at door. In 8th concession, Osnabruck Township. —Apply to Clifton Gallinger, Newington, Phone YU 4-2569. 32

CHICKS—Redrock cross, Barred Rocks, pullets, $24, mixed, $12; White Leghorn Pullets, $30. Canada Approved, pullorum free tested; hatch every week.—Donald A. MacIntyre, Finch, YU 4-2411. 20tf.

RUSSELL FARM SERVICE—We buy dead, crippled and sick animals; quality determines the price. Free removal of animals up to six hours dead. 24-hour service.—Call collect Russell 148, Government Licence No. 119-C-61, Renald Moss. 16-Mar-62

DEAD ANIMAL DISPOSAL ACT—We have been licensed to remove your dead and crippled farm animals under the above Act. Free removal. Phone collect WEllington 2-6821, St. Lawrence Rendering Company Limited, Cornwall, Licence 96-C-61.

CHICKS — Day-old and started chicks—H & N "Nick Chick" Leghorns, Red x Sussex, Red x Rock, Sussex x Red. Day-old dual purpose pullets, $24.50 per 100. Cockerels, $3 per 100.—The Wales Poultry Farm, Ingleside, Ont., Phone KE 7-2553. 31-5

WEDDING INVITATIONS—See us for all your wedding stationery and table service supplies. We have complete display catalogues for your convenience.—The Record Office, Phone HI 8-2144. 26tf

RENTED CATTLE—We need a few more cattle for our stable on a rental basis.—Please get in touch with Anton Newton, Hosea Droppo Farm, Finch. 31

Glengarry Commission Auction
LANCASTER — ONT.

Prices received April 24:
Weaner pigs, $6-$10.85 each; feeder pigs, $12-$16.50 cwt; market hogs, $18.75-$22 cwt; sows, $14-$14.75 cwt; calves under 100 lbs., $12-$22 each; calves over 100 lbs., $19.50-$28 cwt; beef, up to $17.50 cwt; bulls, up to $16.25 cwt; springers, $175 each.
Make our sale your auction market.

For Trucking Service Call
GRAHAM HEAGLE
Phone HI 8-2938 — Chesterville
31-1

The Sixth Eastern Ontario GUERNSEY CLUB
AUCTION SALE
To be held on the property of Maurice Ladouceur, known as
Kenmore Farms
Half Mile North and 1 Mile East of Kenmore, Ont.
on
WEDNESDAY, MAY 3, 1961
Starting at 1 p.m. Sharp
30 Head P.B. Guernsey Cattle
All these cattle have clean blood and are T.B. tested and all have Federal health charts. They are the pick of the Guernsey herds of Eastern Ontario. Springers, Fresh Cows, Heifers bred for Fall and Calves suitable for 4-H work. These Guernsey cattle all feature popular blood lines and include many show prospects. Catalogues on request.
TERMS—CASH
MAC MOFFAT,
Sale Secretary, Chesterville.
Harold Brown, Auctioneer, RR2, Cornwall. 31-1

AUCTION SALE
of
LIVESTOCK, IMPLEMENTS AND FURNITURE
The undersigned will offer for sale by Public Auction on the premises
7th Con., Charlottenburgh Twp. Mile East of Martintown
5 Miles West of St. Raphael
on
WEDNESDAY, MAY 3, 1961
Starting at 1 p.m.
25 Head of Cattle, consisting of: 11 Choice Holstein Milch Cows; 3 Jersey Cows, 2 are purebred; Open Heifer, 2 years old; 9 Heifers, 1 year old; Bull, 1 year old. Farmall 'H' Tractor; 8' Double Tractor Disc; Disc Drill Seeder; Case Tractor Manure Spreader, on rubber; Side Delivery Rake, on rubber; McC-D Binder, 6' cut; Oil-bath Mower, 6' cut; 2 Rubber-tired Wagons; McC-D Rope Hay Loader; Springtooth Harrow; Smoothing Harrow; Hay Fork, Car and Rope; Circular Saw; 9 8-gallon Milk Cans; Electric Fencer; Quantity Barbed Wire and Insulators; Milk Pails and Strainer; 4 Beds, complete with 2 Spring-filled Mattresses; 6 Dressers; 3-piece Chesterfield, like new; 3 Rocking Chairs; Schwartz Upright Piano; 2 Maple Armchairs; Large Radio; 20 Square Yards Inlaid Linoleum; 9 Chairs; Diningroom Table; Desk and Swivel Chair; Small Desk; China Cabinet; TV Table; 5-pce. Chrome Kitchen Set; 15-gal. Electric Water Heater; Sunshine Rangette; White Enamelled Wood Range; Plywood Cupboard with Left-hand Drainboard Sink; Large Washing Machine; Small Washing Machine; Metal Serving Tray on Wheels; Chemical Toilet; Pop-up Toaster; 15 Dozen Quart Jars; Many Other Articles Too Numerous to Mention.
TERMS—CASH
PALMER DAHLE, Prop.,
Phone 617-R-13, RR1, Martintown.
Albert Faubert, Auctioneer, Phone 410-J, Alexandria. 31-1

COMING EVENTS

HOSPITAL AUXILIARY
The regular meeting of the Hospital Auxiliary will be held at Winchester and District Memorial Hospital on Thursday, May 4, at 8 p.m. 31-1

HAM AND CASH BINGO
A ham and cash bingo, sponsored by St. Bernard's H.N.S., will be held in Finch Community Hall on Saturday, May 13, starting at 8 p.m. Fifteen regular games with prizes of $3 each; prize special, large ham. Door prize, $10 worth of groceries. Admission: 50c. 33-3

SOCIAL EVENING
A social evening of Legion members, Auxiliary and veterans will be held in the Legion Hall April 29 at 8 p.m. All veterans in this district are asked to attend. $4 per couple; refreshments free.
Frank Moran, President, Chesterville Legion No. 434. 31-2

P.T.A. EUCHRE
A euchre, sponsored by P.T.A., will be held in Legion Hall on Monday, May 1, starting at 8.15 p.m. Admission: 50c. Lunch served. 31

DAYLIGHT SAVING TIME
Daylight Saving Time will commence in the Municipality of the Village of Chesterville at midnight, Saturday, April 29, 1961, and will continue for the summer months.
Carl Merkley, Reeve; **Lorne Marcellus,** Clerk. 31-3

IN MEMORIAM
HOY—In loving memory of a dear sister, sister-in-law and aunt, Fern Hoy, who passed away April 23, 1960.
One year has passed
Since that sad day
When the one we loved
Was called away.
God took her home,
It was His will,
But in our hearts
She liveth still.
Always remembered by sister Ena, Aden, Eva, Kevin.

IN MEMORIAM
HOY—In loving memory of a dear daughter and sister, Fern Hoy, who passed away April 23, 1960.
Though tears in our eyes do not glisten
And our faces are not always sad,
There is never a night or a morning
But we think of the loved one we had.
Not a day do we forget her,
In our hearts she is always here,
But we loved her and sadly miss her
As it ends the first lone year.
Lovingly remembered by Father, Mother, brothers Ray and Rex.

CARD OF THANKS
We wish to thank our friends and neighbours who remembered me with cards, treats, calls and prayers during my illness. To those who gave financial assistance, especially employees at Nestlé's and Local 488, to those who helped care for our children and provided transportation, "Thanks." Special thanks to Dr Bagnall, the doctors and nurses, Father Collins and our families.
Elaine and Richard Chambers.

FOR SALE—Sport jacket, size 14; blue trousers, size 14; men's brown trousers. — Phone Ken Baker, HI 8-2328, Chesterville. 31

FOR SALE—Latest model Simca 4-door sedan. Reasonable for quick sale.—Apply Don Rickman, Chesterville. 31

FOR SALE—Three Holstein heifers, rising 2 years, bred for fall; cedar fence posts, all sizes.—Apply Martin Mesman, RR2, Williamsburg, Phone HI 8-2711. 32-2

AUCTION SALE
of
LIVESTOCK AND MACHINERY
The undersigned will offer for sale by Public Auction on the premises
Lot 12, Con. 3, Cornwall Twp. Brookdale Ave., North Cornwall
on
SATURDAY, APRIL 29, 1961
Starting at 1 p.m. sharp
10 Pure Bred Jerseys, reg.; 3 Grade Jerseys; Pure Bred Bull, not registered; Pure Bred Calf; 2 Heavy Horses; Hay Tedder; McC-D Grain Binder; Horse Rake; Disc Harrow; Electric Pump; Electric Capping Knife; Horse Fork; Set Harness; 2 Sets Heavy Sleighs; Horse Cutter; Light Wagon; Fanning Mill; Root Cutter; Lever Harrow; Potato Hiller; Horse Hoe; Ditching Plow; Walking Plow; Iron Age Potato Planter; Cart; M-H Sprayer; Churn; Electric Fencer; 1,000 Bales Hay; Cider Mill; Gasoline Engine Pump; Vise; Wheelbarrow; Logging Chains; Electric Motor; Lumber; Ladder; Whiffletrees; 10-gal. Tank; Cross-cut Saw; Other Articles Too Numerous to Mention.
TERMS—CASH
HERBERT EASTMAN, Prop.,
Brookdale Ave., North Cornwall.
Harold Brown, Auctioneer, RR2, Cornwall, Phone WE 2-7925. 31-1

High School News

Last Friday Mr Parmlee from Ottawa Teachers' College was here to interview students who are interested in the teaching profession.

Monday night the band and Marion Daley, Miss Rough Rider for 1960. She came with Marilyn Morris, regular majorette instructress.

The photographer took pictures Tuesday afternoon of the staff for the year book. He is also going to return at a later date and photograph the majorettes.

Grade 12 students feel Career Week was well worth while. One student has arranged to go back to the same place and work during the summer holidays.

Extra classes are being held at night and during lunch hour for those students who need extra help in different subjects.

John Martel, a new pupil from Cornwall Collegiate and Vocational Institute, is now enrolled in Chesterville High School.

Tuesday afternoon report cards were distributed to the pupils. Some were very pleased with their reports, but some were disappointed.

Plans are being made for the annual formal dance which will be held on Thursday, May 11. Russ Hay's orchestra will furnish music. Invitations are now being sent out.

The boys in shop have an urge to build boats. Wayne Price and Michael Sizer were the first to launch theirs. James Hess and Allan Robinson have their boat just about completed, along with Jack Cross, Ian Coulthart and Peter Babcock. Two more boats are under construction.

The girls in the band are redesigning their skirts. They are changing them from wraparounds to fitted skirts.

Ping pong tables are left vacant as students are turning to outdoor sports such as baseball and volley ball. The girls are taking physical education outside now, and will not be going to Community Hall each week for dancing.

MAINLY ABOUT PEOPLE

Phone Us Your Personals
Call HI 8-2144

Mr and Mrs Stephen Brabazon and children, Cathy and Stephen, of Ottawa, spent Sunday with Mr and Mrs A. Jarvis and Dale.

Mr and Mrs A. E. Atchison, Mrs W. H. Wereley, Miss Hazel Wereley, Cornwall, and J. H. Wereley, Massena, N.Y., were Sunday guests of Mr and Mrs Dolton Henry, Ann and Howard.

DIED

COOK—In General Hospital, Calgary, on Monday, April 17, 1961, Mrs John E. Cook, beloved sister of Mrs W. N. Fulton, Chesterville and Miss Agnes L. Durant, Winchester. Funeral services were held Thursday, April 20, at Zion United Church, Calgary.

CARD OF THANKS
We would like to thank sincerely all those who were so kind to Francis and to us during his illness and at the time of his death.
Mrs Francis Moran and Family.

CARD OF THANKS
I wish to thank all those who remembered me with cards, treats and gifts while I was a patient in Winchester Memorial Hospital. Special thanks to Drs Howard and Duane Justus and the nursing staff.
Elvin LaSalle.

CARD OF THANKS
I would like to take this opportunity to thank my friends and relatives who remembered me with cards, treats, flowers and personal visits while I was a patient in Ottawa Civic Hospital.
Freda MacLean.

CARD OF THANKS
I wish to thank those who remembered me with cards and visits while I was a patient in Winchester Hospital. Special thanks to Drs Howard and Duane Justus, also to George Laflamme for his assistance.
W. S. Little.

IN MEMORIAM
DILLABOUGH—In loving memory of a dear uncle, Harvey S. Dillabough, who passed away April 30, 1960.
God knew that he was suffering,
That the hills were hard to climb,
So He closed his weary eyelids
And whispered "Peace be thine."
Niece and nephew Helen and Arnold Docksteader.

Osnabruck Centre W.I. holds April meeting

Osnabruck Centre Women's Institute April meeting was held at the home of Mrs George Ferguson on Wednesday evening with a large attendance of members and guests. The roll call was answered by paying the yearly dues and exchange of plants and slips. There were several cards of thanks including one from the Canadian Save the Children for a large amount of sewing completed by W. I. members.

A donation of $5.00 will be sent to the Polio Comfort Club. Members are invited to attend the 4-H Club Girl's Acheivement Day at Cornwall Centre Hall on May 13, afternoon program.

Delegates appointed to attend the District Annual meeting at Moose Creek Hall on May 16, are Mrs Delbert Flintoff, Mrs Lloyd Gallinger, Mrs J. T. Flegg and Mrs George Ferguson.

Convenors of standing committees gave their annual reports which showed the branch had a busy year, the sec.-treasurer's report given by Mrs Ferguson showed a balance on hand. Mrs Jake Grandaw. treasurer of Pleasant Valley Cemetery board gave her report.

Mrs Ober Beckstead, chairman of the nominating committee read the slate of officers. Mrs C. Collins presided for the election with the slate being accepted. Officers are as follows —

Hon. Pres., Mrs George Ferguson; Pres., Mrs Delbert Flintoff; 1st vice, Mrs Hazel Tinkess; 2nd-vice, Mrs Clarence Countryman; sec.-treas., Mrs George Ferguson; Branch directors, Mrs C. Collins, Mrs F. Cryderman, Mrs O. Beckstead, Mrs George Ware; District director, Mrs Gallinger; H. F. treas., Mrs Fred Cryderman; Cemetery Fund treas., Mrs Jake Grandaw; Press reporter, Mrs John Grandaw; convenors of F. and F., Mrs C. Collins, Mrs M. Countryman Mrs G. Ferguson, Mrs Jennie Flegg. Convenors of standing committees — Agriculture and Canadian Industries, Mrs Morley Warner; Citizenship and Education, Mrs Olin Ault; Historical Research and Current events, Mrs Lloyd Gallinger; Home Econmics and Health, Mrs Hazel Tinkess; Public Relations Officer, Mrs John Grandaw; Resolutions, Mrs O. Beckstead.

Next meeting will be held in the Hall on Wednesday, May 17 at 8 p.m. Refreshments were served by the hostess and her assistants.

Crippled Children fund needs support

This year the response to Rotary's annual Easter Seal campaign has been very good. Most envelopes have been returned containing a substantial contribution. But in spite of the excellent response, the need for funds grows.

Last year a total of nearly $2,000 was needed to carry on with the work in the district. This year, there is a concentrated drive underway to assure that every crippled or underprivileged child be attended to. It all takes money.

The sum of contributions to date are over the $1,800 mark. The committee needs at least $2,000 to do the best job.

Have you made your contribution yet? Just leave it at Moriarty's Store, the Record Office, or use your pink envelope and mail it. Any amount will be gratefully received.

Chesterville and District Red Cross Society holds meeting

A meeting was held Monday evening of the Chesterville and District Red Cross Society and it was agreed to carry on the work the society has been doing in the past years. The distribution of cod liver oil capsules to the pupils of the local and district schools. The Loan Cupboard which includes, 5 hospital beds, 2 wheel chair and several other small articles, also work and help given through local civilian welfare. The society decided not to conduct the twice a year blood clinic.

Chairman for the meeting was Allison Graham.

A canvass will be made of Chesterville and district the latter part of May.

Officers for 1961: Past president, Leonard Moran; President, Eric Casselman; vice-pres., Mrs A. E. Jarvis; secretary, Mrs D. McElheran; treasurer, Mr P. G. Hewitt; Auditor, Miss Gladys Marcellus; convener of Cod liver oil, Mrs G. Lannin; Convener of Social Welfare, Mrs O. L. King.

Committee, Mrs Eric Casselman, Mrs Thos Moran, Mrs G. Lannin, Mrs Arthur Steinburg, Mrs A. E. Jarvis, Mrs Lyle Marcellus, Mr Lloyd Merkley, Mr Leonard Moran. Campaign convener, Eric Casselman.

CARD OF THANKS
To our many friends and relatives we wish to express our most sincere thanks and appreciation for the acts of kindness, messages of sympathy and beautiful floral offerings received in the recent bereavement of a dear husband and father.
Mrs C. H. Kendrick and family.

IN MEMORIAM
KRANCH—In loving memory of my dear husband, George, who left me April 27, 1959.
In my garden of memory
You are always there,
Locked in my heart
With loving care.
Wife.

ENGAGEMENT
Mr and Mrs Glenn Barkley wish to announce the engagement of their daughter, Carolyn Edna, to Glenn Harold Pemberton, son of Mr and Mrs Harold Pemberton, of Williamsburg, Ontario. Marriage to take place in Elma United Church May 27, 1961, at 2 p.m. 31

Professional Directory

A. WAHLROTH, O.D.
Optometrist
Permanently Located In The Thom Insurance Agency Office
Morrisburg Shopping Centre
Hours: Daily: 9 a.m. to 5 p.m.; Wed.: 9 a.m. to 1 p.m. Evenings by appointment.
Phone KIngsdale 3-2502
16tf

EDWIN McINTOSH
WILLIAMSBURG
Co-Op Auto Insurance
Phone KI 3-2294 — Morrisburg
or contact Co-Op Store
2-18-61

WM. J. MASTERSON
Co-Op Auto Insurance
Chesterville Co-Op

Dr. S. H. Hutt, D.D.S.
CHESTERVILLE, ONT.
OVER BANK OF NOVA SCOTIA
DIAL HI 8-2318

CASS & CASS
LAW OFFICES
Chesterville Dial HI 8-2735
Bank of Nova Scotia Building
Winchester Phone 11

DELBERT HUMMEL
Licensed Auctioneer for all kinds of sales, at reasonable charge. Chesterville, RR1. 33

Rowe Funeral Service
Ambulance — Modern Equipment
Hospital Bed for Rent
Dial Chesterville HI 8-2152 day or night
W. B. ROWE
Funeral Director and Embalmer

R. G. Dodds, D.D.S., L.D.S.
Dentist
DIAL HI 8-2334
At Residence on Albert Street
CHESTERVILLE

LICENSED AUCTIONEER
Will handle all kinds of Farm or Household Auctions. Guaranteed results. Reasonable rates. Write or phone for dates at my expense.
Dwight Tupper
CHESTERVILLE, RR1

H. W. ALGATE
Optometrist
at P. J. GILROY'S
Chesterville
THURSDAY, MAY 4, 1961
By Appointment Only

Moving & Hauling
We are completely equipped to look after your commercial hauling and all local and long distance moving.
Consult us for rates — our prices are reasonable.
H. A. GREER, Prop.
CHESTERVILLE — ONTARIO
1 Apr. 61

Whether It is To Buy or Sell
SEE
GORDON W. THOM
Real Estate
MORRISBURG — ONTARIO
Office: KI 3-3055
2-60

Clement Insurance Agency
Since 1893
GENERAL INSURANCE
Our knowledge and experience in Insurance enables us to give you a first class, prompt, efficient service.
JOHN CLEMENT
Chesterville — Ph.: HI 8-2598
3-4-62

HAROLD D. POAPST
Insurance & Real Estate Broker
Representative
Grenville Insurance Co.
Automobile, Fire, Casualty, Etc.
Phone Us Collect
PH. 446 — WINCHESTER
49 - 31 Aug. 61

Insurance — Financing
Automobiles, new trucks, new tractors and farm equipment insured and financed at low rates.
Hough Insurance Agency
Chesterville — Phone HI 8-2854