$3.50 YEAR IN CANADA
$4.50 YEAR IN U.S.A.

The Morrisburg Leader

SECOND CLASS MAIL REGISTRATION NUMBER - 0842

VOLUME 107, NO. 18. MORRISBURG, ONT., FRIDAY, MAY 2nd, 1969 SINGLE COPIES 10c

Municipality Now Boasts Fine Fleet of New Equipment



—Photo by Smith

Cleanup time at Morrisburg got off to a fine start this week with Council's purchase of a new $2500. general utility truck. Over the past year and a half Council has acquired a lineup of good equipment for use by the town force. This includes a garbage packer, a truck especially designed for snow removal, a tractor equipped with back hoe and front loader and a second tractor for use in mowing grass and other chores. This has been accomplished through use of $27,000. from a reserve set up over the years for the purchase of equipment with the result that last year's town tax rate was reduced by five mills.

At a special meeting of Council, the Community Centre building was visited and inspected. A list of repairs to the building and work to the grounds was authorized to be completed under direction of Robert Gillard, manager. Painting will be completed by May 31 and a report of other duties including preparation and installation of swimming equipment at the beach will be presented at the June meeting.

Beautification of the mall at the shopping centre according to plans presented to council by Charles Cassell are underway. Low retaining walls have been placed around the prepared flower beds at the base of trees and trees have been raised to a higher level by the town men and members of the Horticultural Society.

Miscellaneous items of business completed at the regular meeting of council included a resolution that the Chamber of Commerce be requested to arrange a suitable village program to coincide with the celebration of the tenth anniversary of the opening of the St. Lawrence Seaway.

$3000 will be spent to install new street lighting on Augusta Street, in the area behind the Civic Building and behind the Shopping Centre. This will be apportioned $2000 to the equipment reserve and $1,000 out of current revenue.

It was decided to purchase one used photo copier at the price of $200 and an electric typewriter at an approximate cost of $565. This will permit the old typewriter which has been in use for many years to be available for court purposes.

The superintendent was authorized to purchase 25 gallons of traffic paint and other paint required to redecorate the Community Centre.

A five year lease for rental of the court room was approved and Clerk Lloyd Barkley was authorized to execute the agreement.

90th Birthday



MR. WESLEY CROWDER
—Photo by Smith

John Wesley Crowder of Morrisburg, celebrated his 90th birthday Tuesday, April 29th at his mobile home in Hills' Trailer Court, Morrisburg. Sunday prior to his birthday, he and Mrs. Crowder enjoyed a family dinner party at the home of their daughter Mrs. Robert Geggie at Winchester. Tuesday he was "at home" for a second family dinner and an afternoon of friends and associates. Beautifully decorated Cakes and bouquets of seasonal flowers dominated both occasions.

Mr. Crowder was born at Wilfred near Merrickville where he farmed until he retired and came to Morrisburg about 27 years ago. In August 1900 he and Mrs. Crowder were married at Inkerman parsonage. They are the parents of nine children, five of whom are living. They have two sons Bryson of South Mountain, Wilfrid, Ottawa, and 3 daughters Hazel at Sharrill N.Y., Beatrice at Winchester and Patricia of Hamilton. They have 15 grandchildren, and three great - grandchildren.

Mr. Crowder, in spite of having spent a time in hospital during the past year is in good health and is keenly interested in local activities.

Dr. Rosenquist Speaker Sunday at Knox, Iroquois

The 95th Anniversary of Knox Presbyterian Church, Iroquois will be commemorated with a special evening service, Sunday, May 4th, at 7:30 p.m.

Guest speaker for the occasion will be Dr. Gerald E. Rosenquist of Williamsburg, co-founder of The St. Lawrence Medical Clinic, serving the communities of Morrisburg Williamsburg, Ingleside, and Iroquois.

A graduate of the Faculty of Medicine of the University of Alberta, Edmonton, Dr. Rosenquist interned at University Hospital, Saskatoon, before coming to the Seaway area in 1960 to begin his medical practise.

A member of the Board of Elders of St. Peter's Luteran Church, Williamsburg, Dr. Rosenquist is both an active layman of the Church and a diligent worker within the community.

Secretary of the Lutheran Campus Foundation of Ontario, he is presently a member of the Dundas County School Board for Retarded Children, and is a former President of the Morrisburg Lions Club.

Speaking to the subject, "Our Society, As it Is", Dr. Rosenquist will direct his thoughts to the new demands upon, and responsibilities of, youth and adults alike in our society today, with particular reference to the existing "drug problem", and other relative matters.

The host-Minister, Rev. John J. Hibbs, and the congregation of Knox Church, Iroquois, cordially invite friends throughout the Seaway Valley to share in this Service of Anniversary commemoration, Sunday evening, May 4th, at 7:30 p.m.

Area Native Died In Toronto Hosp.

Many friends in Morrisburg and throughout the area, learned with regret of the death of Hugh I. Robinson, which occurred at the Humber Memorial Hospital, Toronto, following an illness of several weeks

Born at Grantly February 19th, 1909, he was a son of Mrs. James Robinson of Ottawa and the late Mr. Robinson (former residents of Morrisburg). He received his secondary education at the Morrisburg Collegiate, and attended Normal School at Ottawa. He taught at Marlatown, East Williamsburg, and Muskoka, and later attended University (Queens) at Kingston, attaining the degree of Bachelor of Commerce, and going on to become a chartered accountant.

During World War II, he joined the RCAF, and served overseas as a Squadron Leader. He has resided in Toronto since his discharge at the end of the war.

Besides his mother, he is survived by seven brothers: Wallace, of Morrisburg; Tom ,of Hyannis, Mass Dr. Lorne K. Robinson of Ottawa; Hollis, of Barrie; Harold, of Toronto; Dr. Jack Robinson of Clayton, Delaware; Donald, of Ottawa; and five sisters: Mrs. Evelyn Sutherland of Ottawa; Lois, of Toronto; Mrs. J. Addlington (Ruth) of Ottawa; Mrs. A. Stone (Doreen), and Mrs. L. Huddart (Daena) both of Toronto.

A private service was held in Morrisburg.

In lieu of flowers contributions may be made to the Canadian Cancer Society at Morrisburg.

Genzmer F. Barkley Died Suddenly on 79th Birthday

An area native and one of Morrisburg's most esteemed former residents, Gensmer Fishburn Barkley, died very suddenly April 26th, on his 79th birthday at his late residence, 13 Delsey St., Dundas, Ont. He was declared dead on arrival at Saint Joseph's Hospital, Hamilton.

Born at Elma, Ont., in 1890 he was a son of the late Melvin Barkley and his wife Wealthy Bradley. He received his education at area schools and was well-known as proprietor of the Boucks Hill General Store which he owned and operated for many years. Later he returned to the farm at Elma, then came to Morrisburg where he operated the Brewers Retail store on Lock St., prior to his retirement.

Mr. Barkley was twice married. His first wife was Wealthia Cline of Massena, N.Y., mother of his two children Lloyd and Dorothy. She predeceased him in 1918. He later married the former Hazel Casselman of Williamsburg Township, who predeceased him five years ago

Following the death of Mrs. Barkley he moved to Gananoque and later to Dundas.

He was a member of the local Excelsior Masonic Lodge, the Kanarki Shrine, and the Morrisburg Curling Rink. Mr. Barkley was pianist and is well remembered by older members for his lively entertainment on informal social occasions. He was an active member of the board of St. Paul's Lutheran Church while at Morrisburg.

A special Masonic Service was conducted Tuesday, April 29th at Fairbairn Funeral Home, Morrisburg at 8 p.m.

Funeral service was conducted from the funeral home Wednesday at 2 p.m. with Rev. F.L. Howald officiating. Burial was in Mount Pleasant Cemetery.

Ed Rice Named Top Sportsman

Edwin Rice was recipient of the Rev. F.L. Howald Sportsmanship and Citizenship Trophy presented to an outstanding citizen of the village at the annual Minor Hockey Father and Son Banquet held at Morrisburg Civic Centre. Presentation was made by Rev. F.L. Howald.

Coach Gary Duval was presented with the coveted Pee Wee championship Trophy for his winning team in Ottawa District play. Presentation was made by Greg Fowler, Secretary-registrar of ODHA. Each team member was presented with a crest by William Dillabough.

The "Syl Apps" Trophy went to Bantam coach John Rice by William Dillabough. Robert Gillard received the Cross memorial Trophy presented by the donor's son from Ingleside. The Jean Wadds Trophy was presented by Bruce MacDonald, president Morrisburg Lions Club to coaches Gary Duval and Len Dowell.

In town League play the senior "Hunter" trophy was presented by Reeve C.F. McInnis to Lions team coach Joe Burnett. Junior winners the "Jets" received the Paul Robert Trophy. Presentation was made by Jack Derwin, guest of the evening to coach Leland VanAllen.

Gary Hess and Hugh Gillard received individual trophies for "Most Valuable" players in the Midget and Bantam Teams. Presentation was made by donor George E. Beavers.

Most valuable andmostimproved trophies went to Paul B i n k s "Mighty Peanut" and to Gary Jarvis, "Speedy Squirt". Presentation made by donor Mrs. Dallas Merkley.

Edwin Rice was coach for the Peanuts and Edwin Rice Junior coached the Squirts. Coaches of each team received Village Hockey crests to be distributed among the players.

Council member Robert Bright, chairman of the evening, spoke briefly on activities and achievements of the recreation committee. On behalf of the Morrisburg and District Recreation Committee he welcomed 300 fathers and sons from Morrisburg, Iroquois, Ingleside, Chesterville, Williamsburg and Iroquois. Ladies of Morrisburg Pebekah Lodge catered.

Activities of the Community Centre include: 11 minor hockey teams, figure skating for a group of 140 members, swimming instruction for 150 with a qualified instructor, an active ballet and little theatre group who last week presented an very fine production; a physical fitness program for adults, minor lacrosse and softball.

Pretty Wedding at St. James Saturday

The marriage of Miss Margaret Casselman, daughter of Mr. and Mrs. Ivan Casselman, to Douglas Smith, son of Mrs. Hector Smith and the late Mr. Smith was solemnized in St. James Anglican church Morrisburg, on Saturday evening last, in a double-ring ceremony at 6:00 p.m.

The church chancel was decorated with spring blooms and the wedding music was played by Miss Dana Baker. Rev. Cyril W. Earle performed the ceremony.

The matron of honour was the bride's sister, Mrs. David Bryan of Toronto, while Mr. Glen Whitteker of Williamsburg, was best man.

The bride, given in marriage by her father, was charming in a fitted, flared back tailored suit of white silk suedine, with navy flowered hat and shoes, and carried a nosegay of sweetheart roses. The matron of honour was wearing a beige gown in silk milan-straw with matching accessories, and a bouquet similar to the bride's, but in gold colour.

The wedding dinner was served in St. James Hall to the wedding guests. Toast to the bride was proposed by Cons. Gordon McVey of Ottawa, uncle of the bride, and responded to by the groom.

Following the dinner, all the guests were entertained at the home of the bride's parents.

The mother of the bride wore a two-piece turquoise crinoline suit white hat and accessories. The groom's mother was attired in a mauve dress of bonded nylon with black accessories.

The happy couple left for a honeymoon at Ontario and U.S.A. points.

Fish & Game Club Names Officials

The annual General Meeting of the Morrisburg Fish and Game Club was held recently in the Legion Hall.

New officers elected were: Pres., Willie Casselman; vice president, Ivan McNairn; secretary, Scott Robertson; treasurer, Hygh Myers; Special Events committee: Mike O'Malley, Bryan Dawley, Peter Colign, David Smith.

The Morrisburg Mets will begin their new season with a number of new faces in the lineup.

Crop Insurance Service to be Increased in Area

To encourage increased understanding and use of crop insurance the Crop Insurance Commission of Ontario has arranged for additional personnel to represent the Commission in Eastern Ontario Counties. Robert J. Hawley, RR1, Jasper, Grenville County, will be responsible for promotion and public relations in connection with crop insurance in the counties of Renfrew, Lanark, Carleton, Russell, Prescott, Glengarry, Stormont, Dundas and Grenville.

Mr. Hawley was born and raised on a dairy and cash crop farm in Grenville County. After graduating with honors from the Kemptville College of Agricultural Technology Mr. Hawley served as member of the Extension Branch staff of the Ontario Department of Agriculture and Food for Grenville County. Later, he worked in full partnership with his father on the home farm. His extensive academic and practical background in Eastern Ontario farming will enable him to discuss the Crop Insurance program on a firsthand basis with farm people.

Mr. Hawley will be working with the local Crop Insurance agents to insure that they have the most up-to-date information on Crop Insurance available for their clients.

The true purpose of Crop Insurance is not well understood by many farm people. Mr. Hawley will provide a much closer liaison between farmers and Crop Insurance personnel than has been possible in the past.

This year Crop Insurance is offered in Eastern Ontario for oats, barley, mixed grain, forages, grain corn, and winter wheat.

Agents are already accepting applications for this year's spring-planted crops. With seeding just around the corner, many farmers are checking into Crop Insurance now, before the pressure of spring-time seeding becomes heavy.

Mr. Hawley's office will be located at the Ontario Department of Agriculture and Food Building in Kemptville. Telephone 258-3411.

"THE DANE" HAS FLOWN

IN MEMORIAM

(Lines in the final fashion of Canada's Danish-born poet, Carl Madsen)

The "Sage of the Seaway" has soared awing
In stellar realms to roam;

Haw-en-e-yoh, the Great Creator,
Has called Carl Madsen home.

W. H. R.

Spring, 1969, at Abbey Dawn,
Wallace Havelock Robb



GROUNDED. A barn-like emptiness at airports across Canada has been reported due to Air Canada's machinists' strike. Other airlines are carrying part of Air Canada's immense load of passengers, mail and freight. The airline has a total of 332 flights daily in Cana - TTS Photo

Post time 7:45 p.m. nightly except Tues. & Thurs.



10 Action Packed Harness Races.
Fully licensed Lounge and Dining Room. Glass enclosed and air-conditioned.
Free Parking.

RIDEAU CARLETON RACEWAY
Bank St (Hwy 31) South to Albion Rd
Call 822-2211 for dinner reservations

EMPLOYERS PLEASE NOTE!

The Council of the United Counties of Stormont, Dundas and Glengarry respectfully suggests that all Employers review their employment needs with the view in mind of employing a student for the summer months.

Help a worthy student by letting him or her help you.

CECIL MacNABB,
WARDEN.

MAY WE HELP YOU SELECT YOUR PAINT FINISHES?

OUR PAINT DIVISION INCLUDES:

A complete stock of SCARFE'S Top Quality Oil and Latex Paints for Interior and Exterior.

We also have a selection of Scarfe's FINISHITE economy budget priced paints

Our Paint-Mixing Machine offers a Selection of 1600 COLOURS

PROMPT AND COURTEOUS SERVICE

SALE PRICES

BLACK LUMBER CO. LTD.

543-2188 *MORRISBURG, ONT.* *543-2933*

DEPARTMENT OF LANDS AND FORESTS

Weekly Report

WALLEYE RUN

By: G. E. Raine,
Fisheries Biologist

In Eastern Ontario, an annual event, which occurs about mid-April is the walleye spawning run. The timing of the run is closely related to the water temperature and with activities starting under the river, water rises to about 45 degrees. On April 11th, walleye first appeared on the spawning grounds of the Kemptville Creek. A few days later, the Burritt's Rapids spawning area on the Rideau River was being utilized as other areas in Lanark and Leeds Counties. Within a week the run was over, with the walleye retiring to the deeper sections of the river and lakes to wait for the angler's hook.

The 1969 run was about a week later than in 1968. Although the 1968 run was reported as being strong, the 1969 run, particularly at Burritt's Rapids was reported by the local residents to be the bets to their memory. If numbers of walleye indicate angling success then there should be some good angling in the years to come.

Department of Lands and Forests, fisheries personnel were busy during thespawning run on the Kemptville Creek, capturing, tagging and examining walleye. In total 123 walleye were tagged and released. Anyone who is fortunate enough to angle one of these big beauties is requested to forward the tag number, total length of the walleye, date and location of capture to the Ontario Department of Lands and Forests, Kemptville, Ontario.

Information gained through the anglers' interest and co-operation will assist the Department towards the future management of the walleye.

×

PROTECTING THE WOODLOT

By: R. P. Schroeder,
Forestry Technician

There are many reasons why woodlots should be preserved on Ontario farms as it is acknowledged that they are a benefit not only to the farmer but to the community and the Province at large.

All forest crops that are grown require protection from enemies which damage and sametimes destroy them. The woodlot is no exception as livestock, fire, insects and disease can damage it in various ways.

The woodlot owner should always be on the alert to protect his woods against possible damage by giving it reasonable and efficient protection.

With spring now here many farmers will probably plan to have livestock in their woodlots to obtain a certain amount of parture. This practice is responsible for the disappearance of many woodlots, and the depleted, run-down condition of many others. The cattle brouse the seedlings, break down the saplings and injure with their hoovcs the roots of large trees.

Many farm woodlots have no small trees or seedlings because of this practice, and they will eventually disappear if some form of re-establishment is not started before all the trees are cut. If at all possible it would be advisable and a benefit to fence off the woodlot and protect it from livestock this spring and thus discontinue further damage.

Fire also does considerable damage and precautions should be taken to prevent it. Owners are sometimes indifferent because they do not realize that ground fires are very destructive, since the resultant injury is not apparent to casual observation. Some woodlots do not require any extra precautions because they are surrounded by cultivated fields, but the larger areas adjoining a grassy roadway or field are more secure if some precaution is taken.

Plowed firelines ten to fifteen feet in width are effective fire guards. This separates the woodlot from the source of danger and is most effective when cultivated once in the early spring or fall. They are especially valuable around conifcrous plantations. One of the main objectives of woodlot management should be to secure a full stand of valuable trees in as short a period of time as possible. and protection from livestock and fire damage helps to achieve this goal.

RURAL CLERGY MET FOR CONFERENCE AT K.C.A.T.

Rural clergy of many denominations from the Counties of Frontenac, Leeds, Grenville and Dundas met for a two-day Conference recently at the Kemptville College to study the better use of Ontario Government services available to rural communities.

The clergymen and delegates from rural organizations such as The Farmers' Union, The Federation of Agriculture, Women's Institute, and The Rural Learning Association had ample chance to meet government personnel and to ask questions. Most discussions centered on specific approaches and assistance available to cope with the fast moving socio-economic trends of rural communities. Ontario Government Departments attending were Agriculture and Food, Education, Health, Social and Family Services and Municipal Affairs.

NEW HYDRO PLANT BEARS HISTORIC NAME OF LENNOX

Ontario Hydro's $275 million coal burning thermal-electric giant to be built on the Lake Ontario shoreline near Bath will be known as the Lennox Generating Station.

The 2,000,000-kilowatt plant, slated to produce first power in 1975, derives its name from part of the historic county — Lennox and Addington — in which it is located.

The area was first settled in 1784 by United Empire Loyalists and it was named after Charles Lennox, Duke of Richmond, and Henry Addington, Viscount Sidmouth.

The first Canadian steamer was built at Bath in 1817. And now, a little more than a century and a half later, Hydro is going to build a giant steam plant in the same area.

Not unlike the first Canadian steamship, where steam energy was used to drive the screw, steam power will be used to turn the Lennox Station's four 500,000-kilowattt turbine-generators.

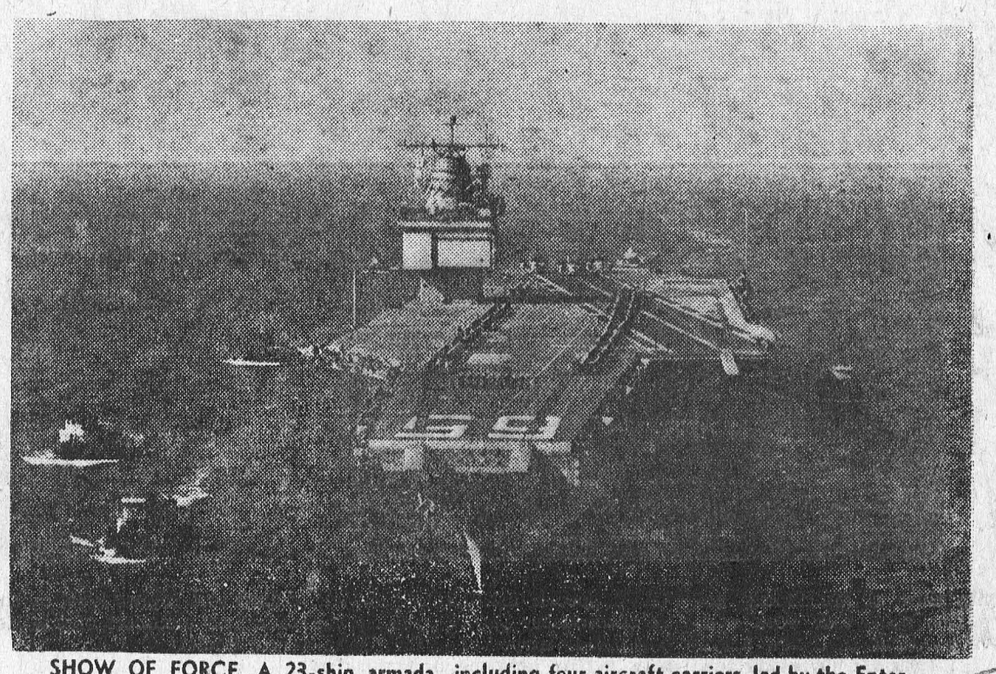

SHOW OF FORCE. A 23-ship armada, including four aircraft carriers, led by the Enterprise (above), has been formed in the Sea of Japan by the United States Navy to defend American planes during their intelligence-gathering flights over North Korea. The carriers are equipped with about 260 planes. — TTS Photo

FREE SERVICE
TEXACO FUEL CHIEF

Now round-the-clock free service to EARL BAKER customers! Plus an annual cleaning and adjustment of your home oil heating equipment—also completely free. You pay only for defective parts. Call us today for Texaco Fuel Chief — the economical, cleaner-burning heating oil.

TEXACO FUEL CHIEF

EARL BAKER
PHONE 543-2962
Morrisburg Ontario

Exclusive Texaco Distributor of Heating Oils, Farm Gasolines and Lubricants in the Morrisburg Area.

INVITATION TO OUR

RE-OPENING

THURS. MAY 1st

VISIT OUR COMPLETELY REDECORATED STORE

SOME OPENING SPECIALS

WOLSEY SPORTSWEAR SWEATERS
REG. $13.95 — SPECIAL **$9.95**

IMPORTED PETER SCOTT SWEATERS
REG. $17.00 — SPECIAL **$11.99**

CUPS AND SAUCERS
REG. $1.25 — SPECIAL **79c**

MEN'S TIES
REG. $3, $4, $6.50 — SPECIAL **$1.99**

RECORDS
REG. $7.29 — SPECIAL **$4.49**
REG. $6.29 — SPECIAL **$3.89**
REG. $5.29 — SPECIAL **$3.29**

ALLISON IMPORT SHOPPE
PHONE 543-3132 MORRISBURG

Dundas and Glengarry,
United Counties Stormont,
Assessment Department,
P. O. Box 219,
Cornwall, Ontario.

To the Ratepayers of the Village of Morrisburg.

Dear Ratepayer:

The Provincial Treasurer, the Honourable Charles S. MacNaughton, recently announced that the Province will assume responsibility for the administration of assessment by January 1, 1970. In light of this announcement, the United Counties' Assessment Department has decided to postpone, for at least another year, returning the Morrisburg Assessment Roll at Market Value.

We will, however, continue to carry out the field work associated with our re-assessment program and in this regard request your continued co-operation and support.

Yours very truly,

B. G. EASTWOOD, M.I.M.A.,
Assessment Commissioner.

Report from the Ontario Legislature

This week the Government changed its tactics in the House. After some twenty-five hours of debate on Estimates of the Department of Social and Family Services which produced approval of only two of the four votes, the Government has reverted to discussion of legislation now before the House. Since there are nearly fifty Government Bills on the Order Paper with notice of as many more to come, it would appear that there is plenty of work for all Members in this area of their duties. Two days and one evening Session were taken up with debate on the Bill to create the new Regional Municipality of the City of the Lakehead to comprise the present twin cities of Port Arthur and Fort William together with some surrounding suburban townships. The Bill was given second reading on division. The Conservatives and New Democratic Members supported the Bill. The Liberal Members voted against it on the basis that there should have first been a plebiscite in the areas affected although those Members speaking for the Liberal Party agreed amalgamation was desireable and supported by a great majority of the local residents.

Also given second reading were Bills to increase the monetary penalties for violations of the Public Commercial Vehicles Act and of the Highway Traffic Act. As I noted when reporting the introduction of these Bills early in April, their effectiveness will depend on acceptance and support by the driving and general public.

In the train of much newspaper comment and public agitation, an amendment to the Law Enforcement Compensation Act was introduced to give a right to payment from public funds of compensation to victims of crime whether or not a police officer was present at the moment of injury or death - which latter requirement had been in the original Act. However, the ceiling for any such payment remains at $10,000.00.

Everyone, of course, is interested in, and a great many aided by, the Bill introduced to permit OMSIP to pay 90% of the new Ontario Medical Association fee schedule.

The announcement by the Minister of Education of Provincial financial aid, based on a most complicated formula, will be received with sighs of relief not only by the new County School Boards, but by every local taxpayer. However, it is evident from the Minister's statement that Provincial assessment of property over the whole Province will steeply increase assessments in most rural areas, and especially of farming lands, with inevitable tax increases whether or not the local tax rate increases.

TAX TIPS QUESTIONS & ANSWERS

This income tax column has been prepared by the Ottawa District Office, Department of National Revenue, Taxation. The questions used are common ones, and the answers usually straightforward. However, unusual circumstances sometimes alter the answer. If your question isn't answered here, or in the Income Tax Guide, phone 992-5051, in Ottawa, or write National Revenue, Taxation, Ottawa 4, for free advice by K. L. Reid, District Director, Ottawa Taxation Office.

Q. Were refunds later than usual last year?

A. Yes, they were, particularly at the outset. We experienced some difficulty in getting our new computer in operation and by the time it was hitting its full stride there was a backlog of returns waiting to be completed. By May, however, the Taxation Data Centre had caught up and passed the 1967 rate of processing. This year the computer is right on schedule and we expect to be in a much better position to get refunds out quickly. There will always be late refunds, though — more often than not caused by taxpayers forgetting to provide complete and accurate information on their returns.

Q. My brother and I are single, both working, and living at home with our parents. Our parents are dependent on us for support and we share equally in maintaining the home. We would like to know if we can each claim the equivalent exemption of $1,000.00 when completing our income tax return.

A. Assuming that both of your parents otherwise qualify as dependants, either you or your brother is entitled to claim the $1,000 equivalent exemption for either of your parents, the usual exemption may be claimed for the other parent as you may agree between you but only one $1,000 equivalent exemption can be allowed for any one household.

Q. I propose to set up a savings account in the names of my ten and eleven year old daughters. Is the interest earned on these accounts taxable?

A. The interest earned on this account will be taxable in your hands each year until your daughters are 19 years old.

Q. I understand that persons with a net income from self-employment of $1800.00 or more are required to file an income tax return, even if they have no taxable income. Is this so?

A. This is true because the return is needed for the purpose of calculating and paying the contributions they must make under the Canada Pension Plan. (Answer is not applicable to Quebec residents)

Q. My eighteen year old daughter was married during the year. I have always claimed her as a dependant on my income tax return. Am I entitled to an exemption on this year's return?

A. Your daughter's marriage during the year does not affect your right to claim her as a dependant for that year. If her total income for the year earned both before and after marriage is less than $950, you may claim her as a dependant.

DOMINION

SPECIAL FRESH GRADE "A" CHICKENS 2 - 3 LBS. AVG. LB 33¢

ROBIN HOOD ASSORTED CAKE MIXES REG. PKG. 3 FOR $1

BIGGER CASH SAVINGS

FRESH GRADE "A" 3 — 4 LBS. ROASTING CHICKENS - POUND 37c

FRESH GRADE "A" CHICKEN IN A BASKET - POUND 39c

SPECIAL — FRESH. GRADE "A" 5 — 7 LBs. ROASTING CAPONS - - POUND 49c

FRESH CHICKEN CUTS LEGS OR BREASTS - - POUND 59c

SPECIAL FRESH CHICKEN WINGS - - - POUND 29c

MAPLE LEAF SWEET PICKLED VAC-PAC COTTAGE ROLLS - - - POUND 69c

CAMPFIRE RINDLESS BREAKFAST BACON 1-lb. Pkg. - 79c

BURNS' TASTY WIENERS 1-lb. Pkg. - 55c

RICHMELLO APPLE OR RAISIN PIES 24 OZ. EA. 39¢

DOMINO INSTANT COFFEE 6 OZ. JAR 69¢

DOMINO CHOICE TOMATOES 28 OZ. TIN 25¢

RICHMELLO PEANUT BUTTER 18 OZ. JAR 44¢

RICHMELLO CHEESE SPREAD 16 OZ. JAR 67¢

DOMINO BEAN COFFEE 1 LB. BAG 65¢

DOMINION COOKIES CHOCOLATE CHIP 1 LB. BAG 49¢

DOMINO FANCY TOMATO JUICE 48 OZ. TIN 29¢

Canada Packers CREAMERY BUTTER 1 LB. PKG 67¢

WHITE SWAN COLOURED PAPER TOWELS 2S 49¢

SOUTH AFRICAN SUGAR-SWEET BARLINKA Black Grapes LB 39¢

CALIFORNIA, FULL OF JUICE LARGE SIZE 88 DOZ. SUNKIST ORANGES - - 79c

RIPE AND FIRM LARGE BANANAS LB. 12¢

MEXICAN NO. 1 FIRM TOMATOES 2 LB. TRAY 59¢

FRESH, TASTY RADISHES OR SHALLOTS - 6-OZ. PKG. 10¢

FLORIDA FRESH CRISP GREEN BEANS - - POUND 23¢

SYMPHONY COLOURED FACIAL TISSUES 400s 29¢

—ALL VALUES EFFECTIVE TILL CLOSING— 6:00 P.M., SATURDAY, MAY 3rd, 1969

— We Reserve the Right to Limit Quantities —

SHOP WITH CONFIDENCE! All meat and meat products sold at Dominion, whether Fresh, Frozen, or Processed are GOVERNMENT-INSPECTED!

DOMINION STORES LIMITED

Store Hours: Mon. 9—6; Tues. 9—6; Wed. 9—12; Thurs. 9—6; Fri. 8:30—5; Sat. 8:30—6

MORRISBURG FUEL & HEATING LTD.

OFFERS YOU 24-HOUR FREE BURNER SERVICE

Free emergency service, free furnace inspection, adjustment and clean-out are yours with our oil heating contract.

SUNOCO HEATING OILS

Made by the originators of famous Custom-Blended Blue Sunoco Gasoline

Morrisburg Fuel & Heating Ltd.

H. C. FAIRBAIRN & SON

FURNITURE DEALER

FUNERAL AND AMBULANCE SERVICE

PHONE COLLECT TO:

MORRISBURG: 543-2271

IROQUOIS 652-47775

WILLIAMSBURG 535-2950

Successor to G. Leonard Keck

RADIO - TELEVISION SALES & SERVICE

- COLOUR TV — STEREO — HI-FI
- RADIOS AND APPLIANCES
- RECORDS AND MUSICAL INSTRUMENTS

GUITAR LESSONS AVAILABLE

— — CALL — —

STYLES & McINTOSH TV

IROQUOIS PHONE 652-4397

Closed Monday Open Tues to Sat. and Friday Night

NOTICE

THE MUNICIPAL DUMPING GROUND IS OPEN FROM 8:00 A.M. TO 2.30 P.M.

TUESDAYS AND FRIDAYS

Those persons who are residents of the Village of Morrisburg are privileged to use this facility on these days without charge.

(Signed):

LLOYD D. BARKLEY,
CLERK-TREASURER

LOCAL and GENERAL

KEEP THEM BUSY — HIRE A STUDENT. CALL CANADA MANPOWER CENTRE — 933-4260.

Mrs. Jacqueline Humble of Victoria, B.C. (the former Jacqueline Tyo, of Morrisburg) has had a fiction story published in the May issue of Chatelaine Magazine. Mrs. Humble is a daughter of Mrs. Harold Coyle of Morrisburg.

BORN—At Winchester Memorial Hospital, on Tuesday, April 22, to Mr. and Mrs. Wayne Johnston of Morrisburg, a son.

BORN—At Winchester Memorial Hospital, on Saturday, April 26th, to Mr. and Mrs. Edward Seymour of Morrisburg, a daughter.

Dr. and Mrs. N. Friiday and family of Kitchener, were week end visitors with Mr. and Mrs. Wallace Robinson, and attended the funeral of the late Hugh Robinson.

The United Counties Bookmobile will visit centres in the immediate area as follows: Tuesday, May 6, Osnabruck Centre, 9:55 - 10:10; Grantley, 10:35 - 10:50; Dunbar, 11:10 - 11:25; Elma (at the Public School), 11:30 - 12:00 and 1:00 - 2:30; Boucks Hill, 2:45 - 3:00; Gallingertown (at crossroads) 3:30 - 3:45. Thursday, May 8. Williamsburg (at Lutheran Church) 10:00 - 11:45,; Timothy Christian School 12:00 - 12:45; Sunnybright, 2:15 - 230; Winchester Springs, 2:45 - 4:30.

SUMMER HOLIDAYS, JOBS and STUDENTS GO TOGETHER. CALL CANADA MANPOWER CENTRE — 993-4260.

ENGAGEMENT

The engagement is announced of Miss Mary Elaine Gillespie, Reg. N., daughter of Mrs. Stanley A. Gillespie, and the late Mr. Gillespie, of Ottawa (formerly of Morrisburg) to Mr. Lawrence Joseph Ernest Zadow, son of Mr. and Mrs. Delbert E. Zadow of Amherstview, Ontario. The wedding will take place on Saturday, June 7th, at the Church of the Ressurrection, Ottawa, at 4:00 p.m.

ENGAGEMENT

The engagement is announced of Joy Lorraine, only daughter of Mrs. John Gordon Woods and the late Mr. Woods of Williamsburg, to Bryan Eric, only son of Mr. and Mrs. Eric Woolterton, of R.R. 6, Saskatoon, Sask. Wedding to take place June 14th, at 4:00 p.m. in St. Peter's Lutheran Church, Williamsburg, Ontario.

BORN—At Winchester Memorial Hospital, on Wednesday, April 30, to Mr. and Mrs. Robert Stewart, of Morrisburg, a son.

Mr. Arnold Jarvis, of Ottawa, was renewing acquaintances in town on Tuesday.

Mr. Geonwge Lewis, First St., was a lucky winner recently in a contest sponsored by the Pure Springs Company. George was elated by his win. So was his son, Bryan, who is sporting a new bike.

Many friends will regret to learn the Mr. Lloyd Marcellus, popular Clerk of Osnabruck Township, is a patient in Winchester Memorial Hospital.

Ottawa Sportscaster at Father and Son Banquet

Jack Derouin, CFRA Sports and Newscaster from Ottawa was guest speaker at the Morrisburg and District Minor Hockey banquet held Friday in the auditorium of Morrisburg Civic Centre. He spoke on "Sport and Education". He said, "Now is the important time in your life to get a good sense of value and develop the proper outlook on sports and education". "Education" he said, "is a necessity and the time spent between the two should be co-ordinated". He stressed the point that very few boys will become sports professionals and he said, "No matter how you like sports, this will not help too much in the average boy's future life".

The speaker said. "To-day pre-athletes have a difficult life, they work hard and need a good education because the athlete must retire from sports at an early age. Hockey for a pro", he said is an exacting job and is not fun anymore even though he may be looked up to as a hero.

"A healthy mind in a healthy body are important for a boy and there is nothing better than healthy competition and fun, but, "Mr Derouin emphasized, "You must realize that while sport is healthy education is the most important thing". He concluded, "To play sports and combine this with the proper amount of study is the greatest thing in the world".

The evening concluded with a 45 minute film on hockey instruction presented by CCM representative Eugene Blackie of Ottawa. The color film which featured NHL stars Mike Walton, **Phil Esposito, Doug** Jarrett, Marcel **Pronovost, Ralph** Buckstrom, Bob Nevin, Jacques Lemaire, Bruce Gamble and Bernie Parent was presented through courtesy of the Morrisburg Sports Shop. The venture met with enthusiastic acclaim and a repeat performance was requested for next fall prior to the hockey season.

U.E.L. Meeting Held at Prescott Last Saturday

On Saturday afternoon, April 26 at 2 p.m. the Colonel Edward Jessup, Branch of the United Empire Loyalist Association of Canada, Prescott, held its monthly meeting at the home of the Branch President John Robinson, RR2, Prescott.

The meeting was well attended by enthusiastic members. opened in prayer conducted by the Branch Chaplain, Rev. Coleman, who for many years was incumbent at Trinity church, Brockville. The meeting began with the recording secretary reading the minutes of the last meeting, to be followed by Branch Secretary Mrs. Ruby Webb who described the important contents of the large correspondence received during the last month from all parts of Canada. Mrs. Webb continued, refering to the recently approved new by-laws created by Dominion Council of the U.E.L.A. of Canada, for discussion. It sparked a lively question and answer period led by the indefatigable loyalist Colonel Sterling Spicer, animated by Mr. Walter Webb, who for many years was the Worthy Curator of the Fort Wellington Museum. Dr. Williams, Mr. Huff, President John Robinson, and others. It was approved that the Colonel Edward Jessup Branch accept the invitation to attend the Loyalist Remembrance Day Service at Trinity U.E.L. Memorial Church, Riverside Heights, Morrisburg, on Sunday afternoon, June 22nd, at 2:30 p.m., representing the U.E.L. Association in company with the Sir Guy Carleton Brnach of Ottawa. It is, as always, a non-denominational service in which clergy representatives of all denominations take part in the loyalist religious service. Conducted by the Rev. C. Earle, Morrisburg. Everyone is welcome to pay tribute to the memory of the illustrious loyalists, founders of Anglo Upper Canada.

A hearty welcome was extended to all the new members, with more applications for membership coming in to swell the Branch ranks.

The guest speaker was George F. Jowett, U.E. Morrisburg, member of the Colonel Edward Jessup Branch. His subject was "The Loyalist of Today". Recently Mr. Jowett was honoured by the Association nominating him with honorary Life membership in recognition of his considerable writings and research in early loyalist history. His talk, covering much little known interesting material was well received. He was thanked by President John Robinson on behalf of Jessup Br. members.

Mr. Walter Webb contributed with more of his mirthfull stories, creating much merriment.

After an interesting session, Chaplain, Rev. Coleman, concluded the meeting with prayer. This was followed by a delightful repast graciously provided by Mrs. John Robinson. The company thanked the hostess most heartily.

Interest in Canadian culture and history has increased interest across the land, with many new U.E.L. branches established, and a fine influx of members keen on establishing our historic record, its illustrious history and traditions. Membership is invited to all interested in Anglo-Canadian culture and Canadian loyalities, and are advised to apply to Mrs. Ruby Webb Secretary, the Colonel Edward Jessup U.E.L. Chapter. Prescott.

MRS. JOHN TURNER WILL OPEN HOME SHOW MONDAY AT 4.00 P.M.

The Home Builders' Association of Metropolitan Ottawa have announcesd that Mrs. John N. Turner, the charming wife of the Minister of Justice, will officially open the Ottawa Home Show on Monday, May 5th, at 4:00 p.m. The Home Builders' Association are delighted that Mrs. Turner acceded to their request. They recognize the fact that no matter how well a house is built or designed, without a woman's touch, it remains just a house, not a home.

No one could be better suited to the task of inaugurating the 6th Annual Home Show than Mrs. Turner. She is an outstanding Canadian in many respects. A typical housewife, she presides over a lovely house in Rockcliffe where she cares for her three lovely, lively children. — Five year old Elizabeth, three year old Michael and David who is less than a year.

Before her marriage to the illustrious John Turner in 1963, Mrs. Turner was Miss Geills McCrae Kilgour, daughter of Mr. and Mrs. D. E. Kilgour of Winnipeg, Manitoba. She attended University of Manitoba and then went to McGill University in Montreal where she graduated in Science in 1959. Mrs. Turner



—Photo by Karsh

also attended Radcliffe College in Boston on a Master of Business Administration Program and after graduation was a specialist in systems work for I.B.M.

Mrs. Turner expressed pleasure at the opportunity of opening a show that means so much to all the housewives in the Ottawa area. She will be accompanied at the opening by representatives of a number of women's organizations as well as representatives of political and business organizations important in the area.

The Ottawa Home Show is a stepped-up, lively affair this year— There are free prizes, giveaways, a continuous theatre, cottages built on the site and more than a hundred exciting displays of just about everything that is new for the modern home.

The "Show" is open all week, including Mothers' Day on Sunday Show hours are 4 to 10:30 p.m. until Friday, 1 to 10:30 p.m. on Saturday, and 1 o'clock to 9 p.m. on Sunday, May 11th.

FRANK'S FEED BAG
SHUR-GAIN
WEEKLY FEED TIPS
ROONEY FEEDS
Feed - Seed
Hardware-Fertilizer
DIAL DIRECT
Iroquois 652-4382

You can make extra money by feeding Shur-Gain Vealer.

Shur-Gain Nursing Sow Ration will give you better pigs at weaning time.

Shur-Gain 20% Lay Mash can be fed with 50% your own oats.

REPORT

Ontario Provincial Police in Dundas County last week patrolled 12,647 miles, while working a total of 1024 hours. During this time there were 49 charges laid under the Highway Traffic Act, along with 58 warnings, being issued. The Provincial Police from Morrisburg and Winchester Detachments investigated 7 infractions of the Liquor Control Act, which resulted in 7 persons being charged.

The Ontario Provincial Police also investigated 1 theft, 2 disturbances and 25 miscellaneous complaints.

On our area highways there was one property damage accident and one personal injury accident, which resulted in one person receiving minor injury.

Provincial Judges Court was active with officers spending a total of 27 hours in court and registering 91 convictions.

Morrisburg School Patrol Member of the week "Doug Stitt".

Ninth in a series of Essays
SAFETY IN SCHOOL, HOME, AND COMMUNITY

To keep yourself safe from accidents, it is up to you to do things the safe way. You must use the safeguards that have been provided for you.

Your parents, your school, and your community do many things to protect your safety. But you have a personal responsibility. For example, your parents provide a ladder for use in reaching high places safely. But your safety depends upon whether you use this ladder or whether you foolishly risk standing on a nearby chair or footstool.

In schools there are generally handrails along the stairs. But it is up to you whether you go downstairs safely holding on to the rail or whether you rush down the steps two at a time, without regard for the handrails or for your own safety.

Most cities and towns spend sizeable amounts of money to provide helpful safety measures. Every busy intersection in your community, for example, may have a traffic signal to regulate automobile and pedestrian crossings. But you decide whether to cross at the corner when the light is green or whether to dash across the street in the middle of the block where traffic is not controlled.

So you see you are the person chiefly responsible for your own safety. That is why, from early childhood, your parents and teachers have been concerned that you learn and practise important safety rules.

Lorraine Edgar,
Grade VII
St. Cecilia's
Iroquois, Ont.

INSTITUTES HOLD PARTY AT LODGE

Morrisburg and Riverside Heights Women's Institutes combined to resent a successful annual birthday party at Glen-Stor-Dun Lodge 35 members attended.

Ladies celebrating their birthday during April were: Evelyn Scott, Florida McElhone, Annie Anderson, Mary McGillis, Ruby Cash, Annie Hall, Unella Hutt, Wilhelmina Kerkhes, Ruth Wiseman, Christina Mitchell, Lillias Merkley whose birthday was on April 23, the day of the birthday celebration, Clara Lanoux and Queenie Lalonde.

Gentleman celebrating April birthdays were: Robert Thom, Charles Brady, Fred Simser, Ovila Hart, Angus McDonald and Refus Hoople.

An interesting was provided featuring Dana Baker and her father George Baker of Morrisburg in guitar and vocal selections. Solos wer given by Mrs. Donald Merkley an Mrs. Ivan Doney and Mrs. Dale Beckstead, president River side Heights Institute led a sing-song.

Mrs. Thomas Fraser gave each celebrant a rose. The table was centred with a floral arrangement of pink and white mums and a huge birthday cake .

GIFTS THAT SAY WE LOVE YOU MOTHER

REMEMBER MOTHER on SUNDAY, MAY 11th

PLANTS — CUT FLOWERS — ARRANGEMENTS — CORSAGES

10% OFF - EUROPEAN GLASS, CRYSTAL and POTTERY

EXTRA SPECIAL! Beautiful Red Roses DOZ $4.00

TO AVOID DISAPPOINTMENT, PLEASE ORDER IN ADVANCE!

SCHOOL PROM ADVANCE ORDERS ALSO ACCEPTED

Brybar Flowers

543-2543 MORRISBURG 543-2464

ADULT EDUCATION

ADVANCED TECHNICAL EVENING CLASSES

(A.T.E.C.)

Evening Clasases leading to the Grade I A.T.E.C. Certificate (the educational requirement for an Engineering Technician) will be offered at the North Dundas District High School if minimum enrolment figures are reached.

PROBABLE COURSES WOULD INCLUDE:

PREPARATORY MATHEMATICS
ELECTRICAL FUNDAMENTALS
APPLIED MECHANICS
MATHEMATICS I
ENGLISH I

COUNSELLING & REISTRATION:
7.00-8.30 p.m. WEDNESDAY, 30th APRIL and TUESDAY, 6th May, 1969.
AT NORTH DUNDAS DISTRICT HIGH SCHOOL

CLASS TIME: Tuesday and Thursday 7.00 - 10.00.

DURATION: 15 evenings starting Tuesday 6th May, 1969.

LOCATION: N.D.D.H.S.

For A.T.E.C. Information, write or call:

MR. FRANK BROWN,
North Dundas District High School, Chesterville, Ont
Tel.: 448-2328 (Daytime) 448-233 (Evning)

OR TIM PICKEERING,

ALGONQUIN COLLEGE SCHOOL OF TECHNOLOGY
200 Lees Avenue, Ottawa 1, Ontario
Tel.: 237-3120 Ext. 34

RICKY BROWN IS GEST SPEAKER AT APRIL MEETIN KNOX WOMEN'S CLUB

Ricky Brown, son of Mr. and Mrs Ronald Brown, of Morrisburg was guest speaker at the April meeting of the Women's Club of Knox Presbyterian Church held in the lecturer room of the Church. Ricky presented slides of a trip to Jamaica, Bahamas and Porto Rico enjoyed by his parents and himself. His talk was interesting and instructive and left many of his listeners with a wish to visit those glamorous places.

Mrs. Hal Wagner was program convener. Mrs. John DeGray, president, conducted the meeting when worship service was led by Mrs. Ralph Coulthart and Mrs. Hubert Duval. Roll call was answered by a verse from Scripture having in it the word "hope".

During the business session it was decided to give a cheque for $300 to the managers for church renovations. It was also decided that a work party should be formed by the ladies to undertake a general spring cleaning of the church and lecture room.

The president expressed special thanks to members who had contributed toward last week's successful rummage sale.

THE PUBLIC IS CORDIALLY INVITED TO ATTEND
THE SEAWAY DISTRICT HIGH SCHOOL
SECOND ANNUAL
SPRING PROM
SATURDAY, MAY 17th, 1969
from 9 to 12 p.m.

MEETING OF MUTUAL AID SOCIETY

Constable Gordon McGregor, Long Soult O.P.P. public relations officer of Morrisburg was guest speaker at the regular bi-monthly meeting of Stormont-Dundas and Glengarry Mutual Aid Association held at Moose Creek Community Centre. Mr. McGregor's topic was "The five seconds you may have to observe objects and road hazards". He presented a series of slides to emphasize safety on the highway.

Corporal McInnis discussed arson investigaiton with the meeting and presented slides featuring points of interest and importance in such investigations.

Speakers were introduced by Chief John Miller.

President Chief Cyril Ray of Long Sault conducted the meeting and the observance of two minutes' silence in memory of former member the late William Coleman of Maxville.

Reeve Charles Blair of Roxborough Township welcomed members of the association and commended, particularly, Avonmore and Moose Creek Departments on the high standard of operation.

The president announced that the Annual Social evening will be held October 8th at the Royal Hotel in Cornwall. Tickets will be available at all departments.

Treasurer Chief Vince O'Farrell presented an encouraging financial report.

Reports from committee convenors were accepted. Chief Merton Casey of Maxville reported for "Sports" that the annual curling bonspiel had been an outstanding success. Winners were: Morrisburg, Lancaster, Avonmore and Moose Creek. Morrisburg brought home the trophy.

The point system for the MacMillan Award was reviewed by chairman Alton Major with Long Sault and Glen Walter departments showing 150 points and Upper Canada Village second with 140.

Chief Lou Carriere. fire prevention convenor requested that all departments submit a detailed annual report at the June meeting to be held at Cornwall.

Chief John E. Miller of Avonmore submitted an application requesting that Moose Creek and Avonmore departments be recognized as such rather than the present "Roxborough", in the Mutual Aid Association. The request was granted.

Reeve Charles Blair conducted the drawing for door prizes. Winners were Mel Waldrof of Newington and Chief Gilbert Raistrick of Upper Canada Village, secretary of the association.

Lacrosse News

New player for the new season will include: Brian Cooper (who played one game last year), Mahlon Locke, who played with Mets two years ago, Bill Dillabough, ic Foster, Beaver Hess, Danny Cassell and Garth Baker. Garth also has some previous experience.

These players, along with the Mets regulars from last year's team will be out to defend their championship crown and will also be giving their best in order to have Morrisburg represented in this year's Summer Games, to be held in Halifax.

Players returning to the Mets roster from other years will be: Mick Mabo, Brian McNairn, Gary Hess, Ralph Duval, Tom Dawley, Ronnie Gillard, Henry Storgaard. Donnie Mabo, Jim Notman, Glen McDonell, Gary Banford, Stan Mabo, Delbtrt Jones and Ken Baker.

In goal for the Mets will be either Delbert Jones or Kenny Baker, replacing the league's no. 1 netminder, Joe Billings, who will be performing in Cornwall this year. Mick Mabo will replace Steve Casselman as team captain this year, with Ralph Duvall and Donnie Mabo getting the alternate captain's duties.

Hon. Lucien Lamoureux, M.P. for Stormont-Dundas has announced this week that the Village of Winchester is to have a new Post Office. The new building will have an area of 1400 square feet, will be S. B. 12 style, and will cost some $45.000.00 Although the site of the new post office has not been finalized, the expenditure therefor has been appropriated.

Coffee Blitz for Children's Hospital

Dear Sir.

As publicity Chairman of the Children's Hospital of Eastern Ontario Women's Auxiliary, I wish to enlist your co-operation in publicizing our forthcoming "Coffee Party Blitz".

Our organization has had tremendous success in past coffee parties, last year we raised $4,300.00. We feel that this is an excellent way to increase public interest in the Children's Hospital and to raise funds which will eventually provide extra facilities not included in the general building fund.

We have available "kits" containing information about the auxiliary and hospital as well as serviettes and tags to be used at the coffee parties.

Housewives may ask a few neighbours, Bridge Clubs, Women's Institutes or other groups may set aside a portion of their regular meeting nearest Coffee Blitz date.

For further information and "Coffee Blitz Kits" please contact:

Mrs. John Hutton,
230 Brittany Dr.,
Ottawa.
746-1368

or

Mrs. R. Hamilton,
1210 Placid Cres.,
Ottawa.
828-3172

Money raised may be sent to our treasurer Mrs. R. Hornal, 2953, Southmore Dr., Ottawa. Cheques may be made payable to The Children's Hospital Auxiliary.

We will be most grateful if you see fit to promote this endeavour.

Sincerely,

(Mrs. C.S.) Margaret Pranschke

WILLIAMSBURG

Miss Joy Woods of Ottawa spent the weekend with her mother Mrs. Gordon Woods.

Severl Lutheran Church Women attended the 7th annual assembly meeting of the Eastern in St. Mark's Lutheran Church in Kingston.

Miss Brenda Harriman of Cornwall spent the weekend at her home here.

Mr. and Mrs. Arthur Johnston of Dixon's Corners. Mrs. Phillip Casselman of Winchester and Mrs. T. J. Keyes of Winchester Springs were dinner guests of Mrs. G. L. Barclay on Sunday.

Mrs. Graham R. Smith and Miss Barbara Smith R.N., of Chesterville visited Mrs. George B. Wingard on Wednesday.

Mr. and Mrs. Garnet Sloan of Pittston visited the latter's aunt, Mrs. George B. Wingard on Sunday.



Without all that hot air, some big wheels would be nothing more than flat tires.

MEAT Specials

FRESH — POUND
PORK BUTT ROAST - - 49c

BONED AND ROLLED — POUND
BONELESS BUTT ROAST - 59c

LEAN, DELICIOUS — POUND
SHOULDER BUTT CHOPS 59c

TASTY — 12-INCH SIZE
PIZZA PIES - - - - - - 99c

PRESSWOOD'S COMPASS BRAND — 1-LB. PKG.
TASTY WIENERS - - - 49c

FRESH SHOULDER
PORK ROAST
lb. 39¢

IDEAL CHOICE — 19-OZ. TINS
Cream Corn 5/88c

AYLMER FANCY — 14-OZ. TINS
Sliced Peaches 4/$1

BANDED SPECIAL PACK
ROBIN HOOD BROWNIE OR
Gingerbread Mix
2 Pkgs. - 39c

CORONATION SWEET — 32-OZ. JAR
Mixed Pickles 2/99c

MARY LOU — 1-LB. PRINT
Margarine - - 15c

LIBBY'S FANCY
TOMATO JUICE
48-oz. tins - 3/89c

WALKER'S — 1-LB. PKG.
Saltines - - 29c

LIGHT & DARK SHADES — PAIR
NYLONS - - 29c

CLARK'S
PORK and BEANS
28-oz. tins - 2/65c

SAVE 10c! Walker's Raspberry or Lemon
Jelly Roll - - 45c

16-OZ. TINS
Carnation Milk 6/$1

DUNCAN HINES EARLY AMERICAN
Butter Pecan, Fudge Nut, Date & Nut
CAKE MIXES
2 Pkgs. 75c

HI-TOP POWDERED — 5-LB. BAG
Detergent - 95c

GIANT SIZE
Arctic Power - 79c

FRESH FRESH Produce

ONTARIO HOTHOUSE — SIZE 24s
CUCUMBERS
2 FOR 29¢

FRESH AND CRISP — 6-OZ. PKGS.
ROSEBUD RADISHES - 3/29c

WASHINGTON NO. 1 — THE FINEST — POUND
FRESH ASPARAGUS - - 49c

INDIAN RIVER — SIZE 48s
GRAPEFRUIT - - - 10/79c

FRESH MAPLE SYRUP
By the Pint, Quart or Gallon

ALL VALUES EFFECTIVE TILL SATURDAY, MAY 3rd, 1969
WE RESERVE THE RIGHT TO LIMIT QUANTITIES

Brinston's Food Market

PICK O' THE PACK USED CAR BUYS

1969 CHEVROLET IMPALA. 2-Dr. Hardtop. V-8 Automatic. Power Stering and Brakes. Radio. Blue with Black Interior.

1968 VOLKSWAGEN DeLUXE. Headrests. Low Mileage. Beige with Red Interior. Licence No. 38299H.

1969 CHEVROLET IMPALA. 4-Dr. Hardtop. V-8 Automatic. Power Steering and Brakes. Radio. Blue with Black Interior.

1965 PONTIAC PARISIENNE CUSTOM SPORTS. 2-Dr. Hardtop. V-8. Automatic Floor Shift. Power Steering and Brakes. Radio Black with Red Interior. Licence No. 38283H.

1964 BUICK LE SABRE. 4-Dr. Sedan. V-8 Automatic. Power Steering and Brakes. Radio. White with Red Interior. Licence No. 37194H.

1966 CHEVROLET IMPALA. 4-Dr. Sedan. V-8 Automatic. Power Steering and Brakes. Radio. Grey with Red Interior. Licence No. 34994H.

1966 CHEVROLET IMPALA SUPER SPORTS CONVERTIBLE. 327 Motor. Automatic Floor Shift. Bucket Seats. Power Steering and Brakes. Radio. Green with Black Interior. Licence No. 38176H.

ALSO A REAL GOOD SELECTION OF
½-TON AND ¾-TON TRUCKS
OVER 80 CARS IN STOCK AT ALL TIMES!

Salesmen:
GEORGE KYLE AND BILL JACKSON
THREE COURTESY CARS AT YOUR DISPOSAL

CALL COLLECT
ECHLIN MOTOR SALES LTD
PERTH — ONTARIO
Corner Dufferin St. and Highway 7
Tel. 267-3006
267-1350



This may be the answer

Now that hockey's limelight is somewhat diminished with the opening of major league baseball in Canada, National Hockey League moguls should close their safes and discuss this country's international hockey future.

Major league hockey is here to stay. It is a highly marketable product which reaps huge corporate dividends for all concerned. In the coming years NHL hockey will continue to grow in stature, regardless of the brawls, poor refereeing, weak executive decisions and loosely played contests.

Hockey fans on both sides of the border have come to expect these developments as a way of life.

NHL hockey has become the major weekend sports attraction due to the nation-wide exposure given it by television. Next year fan attendance will increase by 30 percent in the weaker cities. This will happen due the excellent promotion job done by television.

As far as minor, or international hockey goes, the United States is not yet overly concerned with the plight of its weak entry each year. Being relegated to the "B" Division will not bring senatorial pleas bleating for a complete reform in U.S. amateur circles.

In the U.S. there is little they can accomplish internationally for the next 10 years. Their minor league systems are still experiencing growing pains as they must copy the Canadian way of shinny.

But, they are trying.

In Canada the situation becomes more confusing with each pass. We seem to be heading in the right direction, but unexplicably, we're poke-checked and lose control.

A few years ago at picturesque University of British Columbia, Father David Bauer sat one afternoon on a bunk bed and explained his solution to our hockey woes.

His master plan has now been chronicled.

Let's examine what was to be his ultimate goal:

He wanted to combine education with international hockey. He felt that we needed "young men" with "young 1[illegible]" to defeat our European foe. Father Bauer was convinced that we should collect the best "college" players in the country and billet them under one roof of education where they could play and learn as a unit.

This would keep us on par with the Europeans as far as staying together during the prelude to the World Championships.

Perhaps he was too caught up in that old adage about " a family that prays together stays together." Unfortunately, this buddy system does not always produce winners, and, after all, winning is the name of the game.

After these last few fruitless years in international hockey the professionals have magnimoniously offered their assistance.

But what have they offered?

Are they going to allow a flock of reinstated amateurs? This has been tried, unsuccessfully. Usually these players could not cut it with an established American League team. And, let's not kid ourselves, the Soviet or Czechs would defeat an AL team in a seven-game series.

We know the NHL isn't going to allow a complete team to be formed. Their talent is thin enough.

But what other prospects do we have?

Juniors can't compete. The American League players won't be much of an improvement. Contracts will block the NHL'ers who want to rescue our international hockey ship which is slowly sinking. Forget about the Western Hockey League.

What's left?

Right!

If the NHL truthfully wishes to assist, let our international hockey people select an all-star team from the classy International Hockey League, put the players together for six weeks playing exhibition games against NHL teams, and send them overseas.

Then, and only then, would we honestly be able to evaluate just how good our European foe really is.

Toronto Telegram Syndicate

Queen's Park Comment - -

Should the voting age be lowered? Should a person have to be 21 before he can be served liquor in Ontario? These are two questions which have been asked for a long time, and we are now groping towards answers in the Ontario Legislature.

The government last week announced a number of measures to broaden the province's liquor laws. But there was no action on lowering the drinking age. The Provincial Secretary said this would be delayed until a report was received from the Ontario Law Reform Commission on the matter of the legal age of majority.

For generations, the legal age of majority has been 21. When you reach 21 you are deemed to be mature, capable of handling your own affairs, and thus free to vote, to drink, and to inherit money.

But lately there is a growing feeling that young people are ready for these responsibilities earlier than 21. My guess is the age of majority will soon be lowered to 18 or 19.

Our party has been contending in the Legislature that the voting age should come down to 18 years, and one of my colleagues, Mr. Fred Young, moved a private bill to this effect. The ancient rules of the Legislature would not permit this bill to come to a vote.

But I'd bet, that if there had been a free vote, with every member guided only by his conscience, and free from party discipline, that bill would have carried.

Today the young man enters the armed services at 18. But more significant than that, 18 is the age when most young people finish secondary education and go on to the labour force, or to higher education. It seems sensible to give those young persons full participation in the political process while the lessons of history and civics are fresh in the mind, and while the idealism the educational system tries to instil is very much to the fore.

I think it's a fair statement that young people today are better educated and more aware of the conditions around them than were the 20-year-olds even a generation ago. Newspapers, radio, and especially TV have given today's youth a sense of participation and involvement in world events which no other generation has so far experienced. They see significant world events happening right before their eyes. Many of them want to react in some positive way, and they are frustrated that the Canadian political process is closed to them.

Young people today are restless. They are a potent force in our society whether we like it or not. And because we bar them from meaningful participation in politics until they are 21, they must exercise their power outside the system until that time.

You don't teach a person respect for a tradition or an institution by forbidding him to take part in it. Lowering the voting age to 18 won't solve all the problems of youth. But it will make politics a more meaningful exercise for today's young people who care, often passionately about what's happening to their fellow man.

And it will give the political process a badly-needed injection of new vigour, energy and ideas.



YOU'RE WHISTLING IN THE DARK...

If you think that heart disease and stroke hit only the other fellow's family.

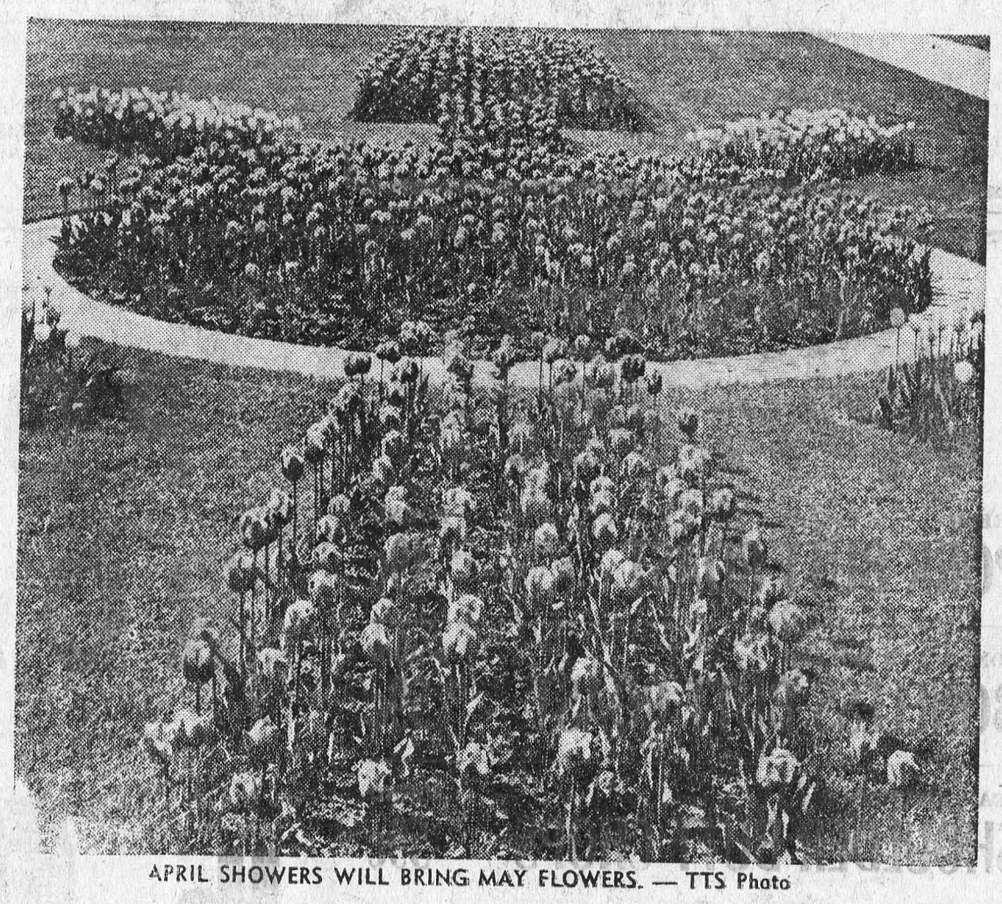

APRIL SHOWERS WILL BRING MAY FLOWERS. — TTS Photo

EDGERTON FUELS LTD

CARE-FREE HEATING

ASK US ABOUT OUR INSURANCE POLICY

FREE ESTIMATES ON THAT NEW FURNACE

PHONE 543-2800

24-HOUR BURNER SERVICE

MONUMENTS

L. D. Wells & Sons

No Flat-Top Bases Used

MONUMENTS, CEMETERY LETTERING

"We are Qualified to Service What We Sell"

on No. 2 Highway opposite the New Union Cemetery

PHONE 534-2255

"The Most Modern Shop in Eastern Ontario".

MURIEL'S FLOWERS

WORLD-WIDE WIRE SERVICE

PERSONAL ATTENTION TO ALL ORDERS RECEIVED

WINCHESTER 774-2201

For ALL Your

INSURANCE REQUIREMENTS

HILL INSURANCE AGENCY

TEL. 543-3069

MORRISBURG : ONT.

SMITH'S PHOTO STUDIO

- PORTRAITS
- GROUPS
- WEDDINGS
- COMMERCIAL

We specialize in .... Children's Photographs

62 Kyle Dr. Ph. 543-2873

MORRISBURG

BE A GOOD EGG...



GIVE BLOOD FOR GOODNESS SAKE.

THOMAS BARNHART

AUCTIONEER

15 YEARS EXPERIENCE

TEL. 543-3087

27-43c.

ARE YOU RUNNING SHORT OF LETTERHEADS? BUSINESS CARDS? STATEMENTS? ENVELOPES?

For These and *ALL* Your Printed Needs

Call 543-2987

or drop in at

The Morrisburg Leader

W. E. FITZSIMMONS

AMBULANCE AND FUNERAL SERVICE

IROQUOIS

ESTABLISHED 1924

SERVICE IS OUR MOTTO

652-4452 or 652-4577



Cascade 40

When there's a Cascade 40 in the house there's no excuse to wriggle out of the evening bath. There's always loads and loads of hot water on tap for the whole family. If hot water is a problem in your house, it needn't be. A Cascade 40 electric water heater will give you *all* you're ever likely to need—economically. Just ask your hydro.

your hydro

live better electrically

Morrisburg Hydro-Electric Commission

COLIN ST., MORRISBURG TELEPHONE: 543-2053



Doris Clark

Hubby just laughs at me

DEAR DORIS — I am so upset and just don't know where to turn. Yesterday was our 18th wedding anniversary and I was all dressed up when my husband came home, and he couldn't figure out why I had on my Sunday best on Monday. I was deeply hurt. I asked him if the marriage meant so little to him that he'd rather forget, and he just laughed it off.

You see he told me once he should have married one of his former girl friends and this has stayed in my mind since. I have this tight heavy feeling in my chest and am so depressed at times, that I just break down and cry.

I have told him numerous times what's troubling me but he laughs at me and says I'm mentally ill.

Feel Like An Orphan

DEAR ORPHAN — Heaps of husbands forget anniversaries. The girls put more stock in them.

But those other things in your long letter (of which I have room for only a small part); crying, being ignored, insulted, laughed at. And you say he used to be a wonderful husband.

I find myself wanting to know what happened, when, to make him change. In any union there is interaction, and neither individual does a single thing in isolation. It is all a reaction to something the other one did, even if there seems no connection.

So I can't solve this one by letter. You need a counsellor. Someone to blow off steam to; to help you think through what goes on here. That's what social workers and social agencies are for. Find one.

DEAR DORIS — How do you 'bring down' people when they tease you about being bowlegged (boys, I mean)? Should my hems be kept just above the knee? Are the new 'elephant pants' just the thing for me?

Hate Being Teased

DEAR HATE — The teasers would love to know you minded. So the secret cure is to ignore them — which is all such rude guys deserve .

Practise walking and standing gracefully with one leg almost in front of the other. Many models and movie stars do this and fool everybody about the very same figure fault.

Keep hems as close to knee cap as you can stand to. Elephant pants were made for you.

DEAR DORIS — You ask about rehabilitation and the mental patient who is convalescing.

Most important is the reassurance he finds in his home, his community, his friends and society at large. Far more important than the half-hour once-monthly visits to his doctor or psychiatrist.

After all, it is in these areas that he is living 24 hours a day, seven days a week. And I think it is fair to put the onus for tapping these resources largely on the ex-patient himself, so that he is not in the degrading position of receiving charity from do-gooders.

Your Consultant Psychiatrist

DEAR PSYCHY — I see. It is a sign he is beginning to function normally if he can take a few steps on his own.

Indeed, good mental health is shown by the balance a person can achieve when he walks along (figuratively); and the resilience which helps him to bounce back when he gets a blow.

Toronto Telegram Syndicate

PROPOSE ONT. MUTUAL FUND

Donald R. Bell, Windsor, past president of the Ontario Credit Union League, was elected president of Co-operators Insurance Associations of Guelph at the annual meeting of CIAG this month in Guelph. Mr. Bell had been a CIAG director for six years, and first vice president of the Association since 1967.

Fenton G. Cryderman, Thamesville, a director of United Co-operatives of Ontario, was named first vice-president. Charles G. Munro, Embro, president of the Ontario Federation of Agriculture and the Canadian Federation of Agriculture, succeeds him as second vice-president.

Directors reported on the progress of CIA and CIA LIFE as they have at 21 policyholder-share-holder conferences held across the province in March and April.

The casualty company reported an increase in assets of 22 percent in 1968, to $34.5 millions. The life company had $5.7 millions in assets at year-end, which was also a 22 percent increase.

The Association has more than 310,000 casualty insurance policies and over $97 million dollars of life insurance in force.

CIAG's organization of two companion companies through which policyholders and staff members can invest in common shares was discussed at the meeting. One company is a mutual fund, which will offer its services by mail to begin with, accepting only modest monthly investments. The other is a company to manage the fund.

The two new companies will be directed by the same board as the insurance companies, and voting shares will be held by the three principal sponsors of CIAG — the League, the Ontario Federation of Agriculture, and United Co-operatives of Ontario.

MONUMENTS

Where You Buy The Best For Less

Satisfaction Guaranteed

NO. 1 GRANITE ONLY

Cemetery Lettering

DWIGHT CROWDER

WILLIAMSBURG, ONTARIO

PHONE 535-2683

PLANNING A NEW HOME
PLANNING A NEW COTTAGE
PLANNING A RENOVATION
PLANNING ON LANNIN

H. S. Lannin Ltd.

GENERAL CONTRACTORS

PHONE 774-3637 WINCHESTER, ONT.



TRY AS WE MAY WE CAN'T GET BLOOD OUT OF A HAT. WE NEED BLOOD DONORS ... PEOPLE ... YOU. MAKE A DATE TODAY TO GIVE THROUGH YOUR RED CROSS.

THE RIMPLES



THE WHEELS

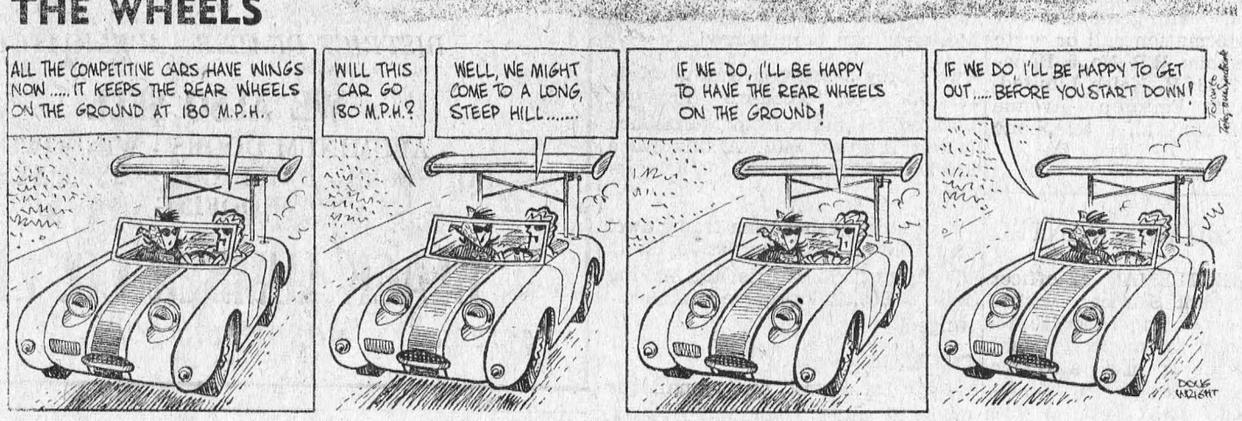

CYNTHIA



The Biggest and Best!

OTTAWA HOME SHOW

Where the name of the game is Living

LANSDOWNE PARK

Monday, May 5 to Sunday, May 11

Make a date Now!

Free Prizes — Demonstrations — Films — Slide presentations — Two buildings packed with eye-opening displays — Hundreds of ideas for home owners.

TICKETS $1.00 Children 5 to 12 yrs. 25c
Open Mon. to Fri. 1:30 to 10:30 p.m.
Sat. 1 to 10:30 p.m. Sun. 1 to 9 p.m.
Children must be accompanied by an adult.

it's a new look at living!

The Stormont, Dundas & Glengarry County Board of Education

INVITES APPLICATIONS FOR THE POSITION OF

PRINCIPAL

for a new 7-room public school being built at

LAGGAN, LOCHIEL TOWNSHIP

Salary under negotiation — will include a principal's allowance based on the number of classrooms.

Applicataion forms may be obtained from

A. E. KELLEY,

305 Baldwin Avnue, Cornwall, Ontario
Superintendent of Instruction and Personnel,

B. E. COMRIE, Chairman.

H. D. SHAW, Director of Education.

COMPLETE LINES OF:

PLYWOOD — LUMBER — PAINT AND BUILDERS' SUPPLIES

We now carry also a Complete Line of

ELECTRIC & PLUMBING SUPPLIES

CHECK OUR STOCK

FOR ALL YOUR BUIDING NEEDS

PROMPT FREE DELIVERY ON ALL ORDERS

HODGINS LUMBER LIMITED

M. W. RIELLY, Mgr. 543-3155

FOR QUALITY PRINTING

PHONE 543-2987

WILLIE CASSELMAN

—PLUMBING—

MORRISBURG PHONE 543-2307

Buy, Sell, Trade Hire, Rent, Find WANT ADS

CARD of THANKS

To all my many friends and neighbours in Morrisburg who visited me or sent cards during the time I was in hospital, Many Thanks.
HAROLD CAMPBELL.
18p.

May we extend our most sincere thanks to friends and relatives for cards, gifts and visits. Our special thanks to Dr. Rosenquist and the staff at the Winchester Hospital.
IDA and TOMMY WILSON.
18p

I would like to thank my friends, neighbours and all other kind people who did so much for me during my recent stay in hospital.
MONA BARR.
18p.

Our sincere thanks and appreciation to our friends, neighbours and Rev. Goos for their kindness to us in our recent bereavement of beloved husband and father. Special thanks for floral tributes and donations to the Heart Fund, also to Mrs. Megan and her staff of the Mary Vale Nursing Home for their wonderful care during his illness.
MRS. EDGAR WHITTEKER,
AND FAMILY.
18p.

PASTURE

CAN ACCOMODATE HEIFERS for Pasture.
FRED DEEKS,
Morrisburg, Ontario.
Telephone 543-2310.
18-19c.

LAND WANTED

Suitable for hunting or fishing purposes, large or small acreage. No buildings. Send details and legal description to:
L. HENRY
Station "S", Box 56,
Toronto, Ontario.
12-29p.

WORK WANTED

PAINTING — by the hour. Reasonable rate. Apply
RUSSELL DUVALL,
Phone 543-2273.
17-18p.

NOW IS THE TIME TO BEAUTIFY THE HOME!

We have — EVERGREENS:

- Scotch Pine
- Norway Spruce
- Balsam

DECIDUOUS:

- Ontario Maples
- White Birch (single orclusters)
- Sumac
- Junipers

* *Cedar Hedges our Specialty* *

HARRY TINDAL

Phone: 543-2685

FALLING

Compared with car accidents, falls aren't considered to be the cause of very serious accidents, so they don't get the same publicity.

But in one recent year, 2,000 Ontario farm people were injured in falls. Some lives were lost, and medical bills totalled more than a quarter-million dollars.

Help to prevent dangerous falls on your farm by doing away with the hazards that cause them. Insurance protection against the expenses of farm falls and other accidents is available from:

JUNIOR R. D. CASSELL
Phone 543-2075
Box 543, Morrisburg, Ont.

CIAG INSURANCE
CO-OPERATORS INSURANCE ASSOCIATIONS OF GUELPH

FOR SALE

1 SET OF BUNK BEDS. Apply
MRS .LLOYD McHAFFIE,
Telephone 543-2226.
17-18c.

CHOICE QUALITY TOP SOIL, Masonry Sand, Crushed Gravel, and Crushed Stone. Also Front-End Loader and Truck Rental.
HARLAND VEINOTTE,
Telephone 543-2190.
18tfc.

5.5 H.P. JOHNSON OUTBOARD MOTOR in perfect running condition, for sale CHEAP.
PHONE 543-2575.
18-19c.

GERMAN SHEPHERD PUREBRED PUPS. Canadian Kennel Club Registered. Tattooed.
LORNE S. BARKLEY,
R.R. 2, Williamsburg.
Telephone 535-2767.
18-20c.

1 MIRROR, BUNK BEDS, SINGLE Bed, Other Small Articles. Call
MRS. DAIN CONNOR,
Telephone 543-3106.
18c.

2-BEDROOM NEWLY DECORATED Cottage. Modern Conveniences. Immediate Possession. Located in Williamsburg. Priced to **sell.**
PHONE 543-3106.
18tfc.

1 CHESTERFIELD, 1 RUG AND Underpad, 9 x 11, Rose Beige, with 1 Pr. Matching Drapes for Picture Window; 1 Wringer Washer; 1 Occasional Chair.
PHONE 543-2547.
After 5 p.m. or on weekends
18p.

FORMER ST. MARY'S RECTORY Corn. St. Lawrence and Second Streets. Apply
REV. D. W. MacDONALD,
Phone 543-2544.
tfp.

ARTICLES FOR SALE at the Old St. Mary's Church, include Pews, candelabra, statues, antique cupboards, and several other items.
TELEPHONE 543-2544.
41tfp.

NEARLY NEW TOGGERY
wants New Customers to See Their
SPRING & SUMMER APPAREL
Infants to Adults
Boys and Girls
A FEW DRESSES LONG or SHORT
FOR SPRING PROMS
Easter is Just Around the Corner!
Come — See — Save !
MURIEL RENNISON,
Caleb Street, Winchester.
Open 10 to 5
1tfc.

When PLANNIN' A NEW HOME / PLANNIN' A NEW COTTAGE / PLANNIN' A RENOVATION / PLANNIN' SOME LANNIN
H. S. Lannin Ltd.
GENERAL CONTRACTORS
PHONE 774-2637 WINCHESTER, ONT.

FLOYD FISHER

REAL ESTATE BROKER
MORRISBURG ONTARIO
PHONES:
Office 543-2044
Residence 543-2355

8-ROOM, FOUR BEDROOM, Brick home in Morrisburg. Full basement. H.A.O. furnace. Attached garage. Asking $13.000.

RIVER VIEW, MORRISBURG, completely renovated 2 storey, three bedroom Frame Home. Tile and W. to W. Carpet. Full basement. Asking $10,000 down.

NEWLY RENOVATED, 8-ROOM Solid Brick Home in Morrisburg. 3 bedrooms, 4 pc. bathroom. Full basement, new O.F.A. furnace. $22.500.

EXCELLENT LOCATION, RIVER View, completely renoved Solid Brick 8-room Home with every convenience. Full basement with washroom.

WEST OF WILLIAMSBURG. Seven room Brick and Stucco, 3-bedroom Home on 8 acres of land. Oil furnace, 3-pc. bathroom. Asking $11,000.

MARIATOWN. Built in 1968. A 4-room Frame Bungalow. full basement, oil F.A. furnace. River view. Asking $7.500 down.

For information, call our Office or

REPRESENTATIVES:

Dain Connor	**543-3106**
Harold Fisher	**543-2213**
Alton Bolton	**543-2002**
John Allison	**543-2989**

- Coming Events -

EUCHRE
Sponsored by the Riverside Sewing Club in the Institute Hall, on Monday, April 28th, starting at 8 p.m. Refreshments and Prizes. 2 Door Prizes. Second prize, $5.00.
17p.

×

LEGION BINGO
Every Thursday Night at 8:00 p. m. Sharp, at the Legion Hall, Morrisburg. Progressive Jackpot. Fifteen Regular Games. 5 Specials. Admission $1.00.
1tfc.

×

COOKIE DAY
Saturday, May 3rd, for Girl Guides and Brownies. Cookies will be sold for 50c per box.
17-18c.

×

FOOD SALE
Riverside Heights Women's Institute will hold a Food Sale Friday May 2nd in Brybar Flowers shop, starting at 1:30 p.m.
18c.

×

BINGO! BINGO! BINGO!
It's Bingo Time at 8:00 o'clock, sharp Every Tuesday Night at St. Mary's Hall, St. Lawrence St., Morrisburg. Come and have fun with your friends. This week's jackpot is worth $105.00.

LOST

1 PAIR OF GLASSES in a Black Case. Reward.
BRENT EAMON.
18c.

TO RENT

2-BEDROOM APARTMENT with living room, kitchen and bath. Private entrance. All modern.
PHONE 535-2261.
WILLIAMSBURG.
46tfc.

HELP WANTED

MALE or FEMALE, Part Time Jobs available, students 18 years and older accepted, in Morrisburg and surrounding district.
PHONE 543-3165.
16-17p.

PROPERTY FOR SALE

To Settle Estate of Late Agnes Boulerice
Property located on Annette Street in the Village of Morrisburg. Two-storey frame house with Brick Siding, six rooms and bath. Apply:
C. F. McINNIS, Esq.,
Solicitor for the Estate.
15tfc.

FEMALE HELP WANTED

FARM WIVES
Make Avon Available in your Community
Excellent Earnings Possible
Write to:
MRS. SWEENEY,
992 Pleasant Park Rd.,
Ottawa 8, Ontario.
18c.

SELL REAL ESTATE

JOIN Ontario's largest Realtor, specializing in rural, town and vacation properties. No experience necessary, we will train you. Full or part time basis. Excellent commission arrangement. For further information call or write Omar Chisholm, R.R. No. 5, Belleville, 962-7686. H. Keith Limited, Realtor, 181 Eglinton Avenue East, Toronto 12, telephone 487-3333.
16-21c.

ROOM & BOARD WANTED

RETIRED GENTLEMAN, ex-officer Dominion Civil Service, wishes to obtain room and board locally on a weekly or monthly basis. Does not smoke or use alcoholic beverages. No midday lunch required. Wishes to obtain this service on or about May 15th. Please file your address with this newspaper.
17-19c.

SPECIAL ON FILL

SLAG FILL — Excellent for laneways, pot-holes, barnyards
Special for 1 month only.
HARLAND VENOTTE,
Telephone 543-2190.
18-19c.

RUMMAGE SALE
SUMMER CLOTHING
to be held
FRIDAY, JUNE 6th
18c.

×

WOMEN'S INSTITUTE
The regular meeting of the Morrisburg Women's Institute will be held in the auditorium of the Public School on Thursday, May 8th at 8 p.m. Mothers and Grandmothers Night. Roll call: Name a song with the word "Mother" in it".

×

KNOX, IROQUOIS, ANNIVERSARY TURKEY DINNER, MAY 7th
The 95th Anniversary "Turkey Supper" of Knox Presbyterian Church, Iroquois, will be held in the church-hall, Wednesday, May 7th, 5 p.m., until all are served. Tickets may be secured at the door Adults and High School Pupils, $1.50; Public and Separate School Children $1.00; Pre-School Children Free. Take-outs for shut-ins may be picked up from the kitchen after 6:00 p.m.
17-18c.

CORRECTION!

In our ad in the last issue, announcing Open House at our Blossom and Gem Shop on Sunday, May 4th, it was stated a lucky draw would be held for an artificial arrangement. This has now been changed. The lucky draw will be for a "Blue Angel" Diamond Ring valued at $100.00. We hope to see you this Sunday.

DURANT'S FLOWERS & GIFTS
CHESTERVILLE

DO YOU NEED
JOB PRINTING?
PHONE 543-2987

FOR SALE

CARDINAL—
Good view of St. Lawrence. One storey brick veneer 3 bedroom dwelling, built nine years. Completely modern. In perfect condition. Prime mortgage at 6% payable $98.00 monthly, including principle, interest and taxes. Transferrable. Immediate occupancy — owner transferred.

IROQUOIS—
Overlooks park and river. One storey brick veneer 3 bedroom dwelling. Built five years, completely modern, in perfect condition. Present mortgage at 6¼% transferable. Immediate occupancy. Owner transferred.

MORRISBURG—
One storey brick veneer 3 bedroom dwelling. Carport, paved drive way. Beautifully appointed, centrally located. First mortgage at 7¾% payable $90.00 monthly, transferable. Be sure to see this property before buying.

One storey concrete block, granite-faced 3 bedroom dwelling. Apartment or office included on one end. Centrally located near Shopping Centre. Asking price $18,500. Mortgage can be arranged.

Two storey 3-bedroom frame dwelling, new oil forced-air furnace. Located 1½ miles from Morrisburg facing Highway 401. Asking price $10,000.00 Mortgage can be arranged.

One storey 2-bedroom frame dwelling, located 2nd Concession Road, tow miles from Morrisburg. Asking price $2,000.00. Mortgage can be arranged.

COTTAGE—
Near Lyndhurst, on Gananoque Lake, 12 miles from Mallorytown. 3-bedroom cottage built four years, with extra large building lot. Completely furnished, in perfect condition. Asking price $5,500. Mortgage can be arranged.

Many more listings available — See us before you buy. Mortgages can be arranged on most properties

For appointment call:

GORDON W. THOM
REAL ESTATE BROKER
Morrisburg, Ontario.
TELEPHONE 543-3055

In The Churches

ST. MARY'S CATHOLIC CHURCH
MEIKLE ST. — MORRISBURG
Sunday—
Masses at 8 A.M. and 11 A.M.
Saturday Evening—
7:00—Devotions and Confessions.
Week Day Masses at 8:00 a.m.
ST. CECILIA'S, IROQUOIS
Sunday—
Mass at 9:30 a.m.

MORRISBURG PENTECOSTAL CHURCH
Lakeshore Drive at High Street
Rev. David Murdock, Pastor
Sunday, May 4th, 1969—
9:45 a.m.—Sunday School.
Classes for all ages.
11:00 a.m.—Morning Worship.
7:30 p.m.—Evangelistic.

THE UNITED CHURCH OF CANADA
Faith and Friendship
Lakeshore Drive Church
Morrisburg, Ontario
REV. G. BRUCE, B.A., Minister
Mrs. J. Graham, Director of Music
Sunday, May 4th, 1969—
9:45 a.m.—Sunday School.
11:00 a.m.—Morning Worship.
Welcome to the Family Church

ST. LAWRENCE EVAN. LUTHERAN PARISH
St. Paul's and St. John's IN St. Paul's.
EASTER IV, May 4/69—
10:00 a.m.—Sunday School.
11:00 a.m.—The Service.
EVERYONE ALWAYS WELCOME TO ALL SERVICES

ST. JAMES ANGLICAN CHURCH
Rev. C. W. Earle, L.Th., Rector
EASTER IV, May 4/69—
ST. JAMES, Morrisburg—
8:00 a.m.—Holy Communion.
9:45 a.m.—Sunday School.
11:00 a.m.—Holy Communion.
Holy Communion each Wednesday at 10:00 a.m.
HOLY TRINITY, Riverside—
1:30 p.m.—Sunday School.
2:30 p.m.—Evensong.

THE PRESBYTERIAN CHURCH IN CANADA
KNOX CHURCH
"The Church With The Chimes"
Rev. T. H. BOYD, B.Sc., B.D.
Sunday, May 4th, 1969—
9:45 a.m.—Sunday School.
11:00 a.m.—Morning Worship.
ATTEND THE CHURCH OF YOUR CHOICE THIS SUNDAY!

KINDERGARTEN REGISTRATION

PLACE: Morrisburg Public School
DATE: Wednesday, May 7th.
TIME: 1:15 to 3:15 p.m.

PLEASE BRING:

(a) **Child's proof of age.**

(b) **Medical information.**

17-18c.

We have been appointed
AGENTS FOR
SIMPLICITY GARDEN TRACTORS
IN THIS AREA
×
WE INVITE YOUR ENQUIRIES
×
PHONE SAM FOR A FREE DEMONSTRATION
537-2482
SAM'S BODY SHOP
GALLINGERTOWN
3 Miles North of the Canada Goose Sanctuary

IS YOUR SUBSCRIPTION TO THE MORRISBURG LEADER PAID UP
? ? ?

WE HAVE DECLARED WAR!

On the high cost of hearing aids.

It is no longer necessary to pay high prices to get the best in hearing aids.

Because we have no salesman's commission to pay, we can price all our hearing aids $100 below the regular price.

Write or phone 774-2606 for an appointment.

SUMMERS' HEARING AID CENTRE
WINCHESTER, ONTARIO

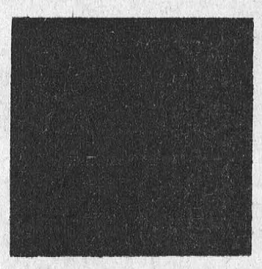

You're whistling in the dark, if you haven't tried our
TOPSOIL
When you Order, Ask for
INSTANT LAWN
CRUICKSHANK
Dial: 543-2567

THINKING OF COVERING YOUR HOME WITH
ALCAN ALUMINUM SIDING?
CALL US — Your Authorized DISTRICT DEALER - APPLICATOR

WE ALSO SELL
ALUMINUM DOORS - WINDOWS
SHUTTERS - RAILINGS - SOFFIT SYSTEM
ROOFING

BLACK LUMBER CO. LTD.
543-2188 MORRISBURG, ONT. 543-2933

BRIDES TO BE:
FOR ALL YOUR WEDDING INVITATIONS ANNOUNCEMENTS REPLY CARDS & ENVELOPES THANK-YOUS NAPKINS MATCHES & OTHER ACCESSORIES CALL
The Morrisburg Leader