# The Morrisburg Leader

LXXV, NO. 21 — MORRISBURG, ONTARIO, FRIDAY MAY 28th, 1937. — $1.50 PER YEAR



## POTATOES

P.E.I. Certified Cobblers 90's ..... 1.35
P.E. I. Certified Green Mountain 90's ..... 1.55
New Brunswick Green Mountain No. 1 ..... 1.15

## SEED CORN

A complete stock of Dents and Flints, guaranteed 87 per cent germination. All No. 1 Gov't. Standard.

## FEEDS

Bran ..... 1.85
Shorts ..... 1.90
Middlings ..... 2.05
Gluten ..... 1.60
Screenings ..... 1.60
Oil Cake Meal ..... 2.15
Sampson Feed ..... 2.00
Hominy ..... 1.95

## POULTRY FEEDS

OAC Chick Mash ..... 3.20
OAC Laying Mash ..... 2.80
OAC Growing Mash ..... 2.75
Monarch Chick Mash ..... 3.20
Monarch Laying Mash ..... 2.80
Monarch Growing Mash ..... 2.75
Wheat ..... 2.45
Corn ..... 2.00
Oyster Shell ..... .85
Grit ..... .85
Cod Liver Oil per gal. ..... .95
Turkey Starter ..... 3.75

**The MORRISBURG FEED & PRODUCE Co.**

MORRISBURG, ONT. Phone 88



## Sweat Pads

**All Sizes, Special, 59c**



With this low price you should keep your horses fit, free from gall sores and chafed shoulders. Sweat pads make possible the continued use of a horse collar long after its worn condition would otherwise compel its being thrown away.

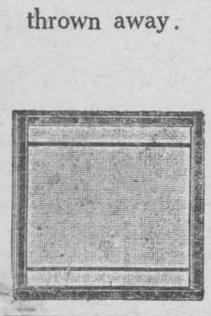

## WINDOW SCREENS ADJUSTABLE

To fit almost any size window. Natural wood finish. Priced from 39c to 75c.

## RUBBER GARDEN HOSE

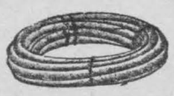

50 ft. length complete with brass couplings attached $3.89

## ELECTRIC HOT PLATES

Single burner, enamel finish ..... 59c to 79c.
Two burner, with switch, cord and plug .....$2.95

**R. H. BRADFIELD & CO.**

The Hardware Store

MORRISBURG Phone 10 ONTARIO.


### MORRISBURG'S NEW FUNERAL HOME

Mr. W. O. Dixon, well-known funeral director, who for many years has served the people of this district with entire satisfaction, announces, on page four of this issue, the opening of a new Funeral Home in Morrisburg, on Monday, May 31st, 1937.—Look up his Ad. on page 4.

### MR. JAMES ALFRED WELLS

Impressive tribute was paid to the memory of the late James Alfred Wells at the funeral which was held on Friday afternoon from his late residence and proceeded to the United Church of Canada, Aultsville. Rev. W. A. Morrison officiated, taking for his text Ecclesiastes, 8 Chapter and 12 Verse.

The late Mr. Wells passed away suddenly at his home Wednesday morning, May 19th, in his 77th year. Born on August 15th, 1860, he was the eldest son of the late John H. Wells. The deceased leaves to mourn his loss, besides his widow, four sons, namely: Mr. J. H. Wells of Montreal, Que.; Mr. John Wells of Aultsville, Ont.; Mr. Stanley Wells of Aultsville, Ont., and Mr. Loyd Wells at home. Three daughters Mrs. Milton Carr of Brewsher, N.Y., Mrs. Leon Sinical of Alexander Bay, N.Y., and Mrs. Ernest Swerdfeger of Hoasic; two sisters, Mrs. Edna Markell of Wapella, Sask., and Mrs. George Eligh of Finch; one brother Mr. Samuel G. Wells of Aultsville, and fourteen grandchildren.

The beautiful floral tributes bore silent testimony to the respect held for the deceased and included: pillow, family; spray Mr. and Mrs. James Wells and family, Montreal; wreath, Autographic Register Co., Montreal; cut flowers: Mr. and Mrs. George Eligh, Finch; spray, Mr. and Mrs. Floyd Wells, Montreal; spray, Mr. and Mrs. H. Sarginson, Aultsville.

Friends from a distance who attended the funeral were: Mr. A. H. Clements, Montreal; Mr. Albert Slater, Montreal; Mr. and Mrs. John Bogart, Berwick; Mr. and Mrs. B. Robinson Elma; and Mr. and Mrs. Henry Hanson of Brinston.

The pall-bearers were: Messrs. Wilbert Casselman, E. A. VanAllen, Saxon Hess, Roland Link, Clarke Garlough and H. Sarginson.

To the bereaved family the community extends their most sincere sympathy.

### MOVE TO CUT COST OF CREAM

Ninety thousand cream patrons in the province will be affected by a new scheme, being organized by the Ontario Cream Patrons' Association and aimed at the stabilization of the price of cream and improvement of the quality.

Two of the main objectives of the scheme are to reduce the cost of cream processing and to eliminate unnecessary expense from duplicate transport systems, the contention being that on some county roads at least seven dairy trucks operate where one would suffice.

Another item on the program is improvements in the weighing and grading of cream so that the product will have the correct relationship to the quality of the butter produced. They will set up a negotiating committee composed of an equal number of representatives from the processor and producer groups to negotiate the price of cream.

The scheme is the first of its kind and is said to be workable and useful under the new legislation—the Farm Products Marketing Act passed at the last session of Parliament.

### MR. FESTUS E. MARCELLUS

A well-known former citizen of Chesterville, Mr. Festus E. Marcellus, passed away at the home of his daughter, Mrs. Wyda Dagg, in Ottawa, Friday last at the advanced age of 74 years, after an illness of several months.

The deceased was born at Boucks Hill, the son of the late Mr. and Mrs. Jacob Marcellus, and for several years before going to Chesterville to make his home, had lived in Williamsburg. He had been an employee of the Nestle's Milk Products Co. for some time when failing health made him decide to go to Ottawa where he spent the remainder of his life.

He is survived by his wife, two daughters, Mrs. Wyda Dagg, Ottawa, and Mrs. R. Comer of Simcoe; three sons, Jake of Vancouver; Percy of Calgary and Lyle of Chesterville.

Rev. R. C. Tait of Trinity United Church, Chesterville, of which Mr. Marcellus was a member, conducted the funeral service at the home of Mrs. Dagg with interment at Pinecest cemetery.

### COURT OF REVISION

Notice is hereby given that the first sitting of the Court of Revision on the 1937 Assessment Roll will be held on Saturday the 5th day of June 1937 at 10 o'clock a.m. in Barkley's Hall, Boucks Hill. All parties interested govern themselves accordingly.

Dated at Williamsburg, the 26th day of May, 1937.

M. S. BECKSTEAD,
Twp. Clerk.

ac

### SEAWAY APPROVAL CERTAIN BY U.S. SENATE

Submission to and approval of the St. Lawrence seaway treaty by the United States senate is being delayed only by necessity of settling some difference between the provinces of Ontario and Quebec in redrafting of the treaty, Representative Francis D. Culkin, Oswego, told Watertown newspaper men early this week.

The Oswego congressman is one of the ranking Republicans on the house rivers and harbors committee and he said that after a meeting of that group just before he left the capital Friday he had a chance to talk with Senator Pittman.

"Senator Pittman told me," said Mr. Culkin, "and I agree with him, that the yardstick principle on the creation of regulatory powers has been definitely sold to the senate.

"I know, he continued, "that it has been sold to the house. That body thinks it is sound national policy."

The Oswego congressman said his information about inter-provincial differences holding up submision of the revised treaty came from Senator Pittman and that it was believed these differences would soon be met.

### CONFIRMATION SERVICE

On Tuesday evening at 8.00 p.m., in St. James Church, Morrisburg, the Apostolic Rite of Confirmation or "The Laying on of Hands" was administered by His Grace, the Most Reverend J. C. Roper, D.D., Archbishop of Ottawa, to twenty Candidates who were presented by the Rector, Rev. S. B. Holmes. A large congregation were present. Visiting Clergy were: Rev. F. G. Strange of Aultsville, and Rev. A. T. Carson of Wales.

Led by the Crucifer, Mr. Raymond Reid, and Choir, the Candidates for Confirmation entered the Church singing the processional hymn, "Onward Christian Soldiers, followed by the Clergy and His Grace, Archbishop Roper, who was preceded by his Chaplain, Rev. Allan Seabrooke, bearing the Pastoral Staff.

Mrs. D. H. Weir presided at the organ.

The Archbishop addressed the Candidates and Congregation with words of wisdom and strength, taking his text from 2 Tim. 2—"Thou therefore, my son, be strong in the Grace that is in Christ Jesus."

### MR. THOMAS FOLEY

Thomas Foley, highly respected and esteemed resident of Finch township died at his home in Goldfield Tuesday evening. His pastor Rev. Father J. H. Bougle, was with him when he passed away.

Mr. Foley had been in poor health for a year. He was born on the Foley homestead in the second concession of Finch township 68 years ago where he spent his entire life. In his younger days he took a great interest in sports.

He leaves his widow, the former Catherine Barry; the following sons, John and Leonard Foley of Bourlamaque, Que.; James Foley of the Royal Air Force, Trenton; William, Bernard and Francis at home, and five daughters, Mrs. James Gavin and Mrs. James Fryer of Tarrytown, N.Y.; Mrs. James Ryan of Albany, N.Y.; Miss Anna Foley, teacher at Delora Ont., and Miss Sarah Foley of the Civil Service, Ottawa. He also leaves two brothers and three sisters, Mrs. Catherine Barry, Los Angeles, Cal.; Mrs. Patrick Masterson, Montreal; Rev. Sister Bernard, St. Vincent de Paul Hospital, Brockville; Martin Foley, Berwick Ont., and Rev. J. M. Foley parish priest of St. Columban's church, Cornwall. The funeral was held this morning (Friday) at 10.30 from his home to St. Bernard's church, Finch. Burial was in Finch cemetery.

### HIGHWAY ACCIDENT

Sunday morning at 12.15 o'clock during the heavy electrical and rain storm an accident occurred on the highway near the grain elevator at Johnstown. A car going east, owned by Stewart Levere, Cardinal and driven by his wife, was overtaken from the west by another automobile, ownde by W. J. Armstrong, Iroquois, and driven by his son Allan Armstrong. When the brakes were applied on the Iroquois car it skidded into the rear end of the Cardinal vehicle and bounced into an Ottawa car, owned by Thomas Dixon, and driven by his wife, Mrs. Winnifred Dixon. The Cardinal car went into the ditch on the south side of the highway and was damaged to the extent of approximately 300.. The other cars were slightly damaged.


### FOR SALE

**1935 Oldsmobile Special Sedan** with 1937 License ..... **$695**
**1934 Chevrolet Truck Half Ton Delivery** with 1937 license.. **$395**
**1930 Chevrolet Coupe** with 1937 license ..... **$95**
**1929 White Truck** with 1937 3 ton license ..... **$195**
**TERMS OR TRADE IN**
Apply LEADER OFFICE.
tfc

### SALESMANN WANTED

A well-known Canadian Manufacturing concern has an opening in Cornwall and district for two salesmen. Experience helpful, but not necessary. Liberal drawing account and assistance given while learning. Apply stating qualifications, age etc. Box 339, Morrisburg.



## Cameo Theatre
MORRISBURG

WHERE PERFECT SOUND IS FOUND

## NEXT WEEK'S BIG PROGRAMME

Each Evening at 7.15 & 9.00. Each Afternoon at 2.30

**MONDAY and TUESDAY**
EDMUND LOWE and PINKY TOMLIN
—in—
**KING SOLOMON OF BROADWAY**
A Riotous Comedy with Music
—also—
"YOU CAN'T GET AWAY WITH IT"
Authentic pictures of Hoover & his G-Men in Action. Fact, not Fiction.
**EXTRA SPECIAL**
FIRST INSTALMENT OF VIEWS OF THE CORONATION
This Reel Lasts 10 Minutes.

**WEDNESDAY and THURSDAY**
MARLENE DIETRICH and CHARLES BOYER
**THE GARDEN OF ALLAH**
—also—
All in the Beautiful Technicolor
—also—
"SLEEPY TIME"—Musical Comedy Short.
—and—
"ALPINE CLIMBERS"—Disney Silly Symphony.

**FRIDAY and SATURDAY**
KEN MAYNARD
—in—
**THE WESTERN FRONTIER**
ADDED SHORT SUBJECTS
"HOI POLLOI"—The Three Stooges.
"GLOW WORMS"—Cartoon.
"GOLFING RHYTHM"—Sports.
FOX MOVIETONE NEWS REEL.

**THIS FRIDAY and SATURDAY NOW PLAYING**
JAMES GLEASON and ZASU PITTS
**The Plot Thickens**



## "AT THE OLD STAND"

**SEEDS**

We have a large assortment of grass and clover seeds on hand at lowest prices.

**SEED CORN**

Early Bailey no. 1 Seed per bu. $1.75; Early Huron no. 1 Seed per bu. $1.75; Imperial Leaming no. 1 Seed per bu. $1.75; Garden Slow no .1 Seed per bu. $1.75; Pride of Misha no. 1 Seed per bu. $1.80; Mammoth S Sweet no. 1 Seed per bu. $1.80; White Copy Dent no. 1 Seed per bu. $1.80; Flint Varieties no. 1 Seed per bu. $2.10.

**MILLFEEDS**

BRAN ..... 1.85
SHORTS ..... 1.90
MIDDLINGS ..... 2.05
SCREENINGS ..... 1.60
GLUTEN ..... 1.60

**JOHN DAIN**



## Lumber, Sash, Doors and Mill Work

OF EVERY VARIETY

## Gyproc, Rooting, Builders' Supplies

OF ALL KINDS, IN ANY QUANTITY

## DELIVERED FREE

A card or phone call will bring our Representative to answer your inquiry.

**The M. F. BEACH Co., Ltd.**
WINCHESTER



## House To Rent

Good Locality — All Modern Conveniences

ARTHUR FLYNN Morrisburg, Ont.

Green tea at its best

"SALADA"

GREEN TEA

520

# Love Huntress

By H. GLYNN-WARD

**Claudia Townsend meets Dick Whalen at a hockey game in Seattle one night. Her interest in Dick infuriates Wallace Bornell, rich young lumberman, who wants to marry her. To get Dick out of the way, Wallace gives him a job in one of his lumber camps in British Columbia. At the camp, Dick accidentally discovers that Bornell's men are working stolen timber lands. He asks for an explanation, but Braddock, the boss, puts him off and next day leaves for Seattle. The following day, Claudia stops in at Bornell's office and, by chance, overhears Bornell and Braddock plotting to do away with Dick. Claudia goes to the camp at Burns Lake to warn Dick. At the camp, she learns from Ching, the Chinese cook, that Braddock, who has arrived first, has sent Dick off on a long trip, with a man, Moriarty, who hates him. Moriarty has instructions to "Come back alone!"**

CHAPTER X

Bornell had taken the first train north after he received Braddock's radiogram from the boat telling him of Claudia's presence and guessing at her destination. Wallace did not underestimate Claudia Townsend's wits, and he was sure now that she had overheard his talk with Braddock.

Claudia stood breathing fast, staring at him incredulously.

"What are you doing here, Claudia?" His tone was fierce.

"I—I don't know what right you have to inquire into my movements, Wallace!" she stammered.

"I'll have a legal right before many days are out! Do you know what I've come for?"

He crushed her to him, raining kisses over her face, kisses that sickened and frightened her.

She leaned back weakly in his arms, and as she looked at him she could read his purpose in his eyes as clearly as though it were on a printed page. As his wife, her tongue would be tied! If she would not marry him of her own accord, he could force her to. . . .

Never had Claudia's brain worked more quickly. Here was another enemy, whose suspicions must be allayed—or she was lost! She must play up to Wallace for an hour or so, then find some means of escape, with Ching.

* * *

With a weary little gesture Claudia passed her hand over her eyes, looked up at Wally with a tremulous smile.

"Why, Wally! I didn't know you wanted me so much."

His grip relaxed.

"Claudia!" I've always told you so! Will you marry me tonight?"

She smiled. "Tonight? Hardly time for that—even at Burns Lake! Maybe tomorrow, if you insist, Wally! But—what will the family say? You see, I gave them the slip, coming up here! I was kind of peeved that Dick Whalen hadn't answered my telegram or anything. Oh, Wally, you don't know how a girl hats to be snubbed like that! But now—now you've come—" she whispered cleverly, drawing his face down to hers. "It's all suddenly clear to me. It isn't Dick I love—"

Wallace again drew her close.

"Wally dear, I'm so tired and cold, after that drive across the lake. Don't you think that we could have a cup of tea—just you and I in here, without that Braddock? Tell him to ask the Chinese cook to bring it—and then you'll take me back to Burns Lake, won't you?"

Claudia had completely fooled him. The danger, he thought would be past tomorrow, when she was his wife! He went out and called to Braddock about the tea.

Claudia looked about her desperately. The shack had two rooms, Braddock's sleeping quarters and the office. In the office, the stove was roaring; papers and maps were everywhere. Her eye fell on a little hand-lamp on a shelf. She put it on the table and lit it. It was now quite dark.

Bornell came in as she was doing this, and in a few minutes Ching came with a tray, set it down and moved softly out again.

"Oh, wait—I must tip him, he's been so good—" She brushed past Bornell and ran to the door, calling Ching.

"Ten minutes—maybe!" she whispered hurriedly.

"I wait behind cook-house, you come there," he replied.

Then he slipped away.

* * *

Claudia began to pour the tea.

"I can't believe this is true," Wallace said happily.

"It is, Wally," she said softly. "Oh, that old Chinese has forgotten to bring lemon. I simply can't drink this canned stuff! Be an angel, Wally, run over and ask for a lemon, will you?"

He went like a lamb. With trembling fingers Claudia unscrewed the top of the lamp, and poured the coil oil onto the floor round the woodbox, which she overturned. Hastily crumbling up a newspaper, she shoved it in beside the box. Then a match— and there was an ominous roar.

Claudia put on her hat and coat, her haversack, and waited till she saw the flames licking up the side of the wall, eating into the floor—then she opened the door.

"Fire! Fire! Oh, Wally—" she screamed as she saw him running towards her from the cook-house. "I upset the lamp—oh, I'm so frightened!"

The office—with all its valuable papers and records, on fire! Bornell gave a shout and started running towards it.

"Go into the cook-house and wait there!" he shouted over his shoulder to Claudia.

* * *

She ran straight to the cook-house—found Ching waiting for her, a little huddled figure in mackinaw and felt, on snow-shoes. They were alone. Every available man within hearing had run to the fire, and they could hear the roar of the flames as they licked up the office.

To buckle on her skis and take up her poles was the work of a moment.

"Hully now! Follow me, missee!"

They slid forward easily over the snow, round the back of the cook-house, making a tour of the camp through trees, heading for the lake about a quarter of a mile on the other side of the hillock. Then they were on the lake itself, swallowed up in the darkness. No one had seen them go, everyone was busy with the fire. They had an excellent start.

"Are you sure this is where they went?" Claudia asked, breaking the silence with a gasp, still trembling with excitement.

"Velly sure, see—" he took out the flashlight and lit up the snow a few wards away—"see they make some tracks!"

She saw unmistakable snow-shoe tracks. What a wonder that Ching carried a flashlight! They went on, faster and faster, gliding swiftly forward as if on winged feet; Ching kept ahead with an eye on the long line of tracks across the virgin snow. It was sharply cold, more than 20 below, but Claudia felt nothing but the heat of her recent terror.

(To be Continued.)



# Woman's World

By Mair M. Morgan

### Concerning Rhubarb Pie

To know that the dessert which is so thoroughly enjoyed by grown-up members of a family is, at the same time, a healthful and nourishing dessert for the youngsters is one of the greatest of all satisfactions to the homemaker. This is particularly true of rhubarb, either as plain stewed fruit with cake or in a pie.

There is something so tangy and springlike in the taste of rhubarb that no family would want to miss it when it is in season. It seems to symbolize the good fresh fruits and vegetables which are to follow all summer long. It's almost like a tonic and indeed does contain healthful minerals among them iron, which we need in our diet. The colour of the early rhubarb is particularly pleasing and the fact that its more tender and tasty at the start of the season makes this a good time to serve rhubarb pie.

The trouble most cooks encounter with rhubarb pie, as with most fruit pies, is that tendency it has to run all over the place. This, of course, is not necessary and the simple trick of using quick-cooking tapioca as a binder in all fruit pies is the answer to that problem. Try it for yourself by making this pie and solve the difficulty of watery pies once and for all.

### Rhubarb Pie

3½ cups prepared fruit; 2½ tablespoons quick-cooking tapioca; 1 to 1¼ cups sugar; ¼ teaspoon; 1 tablespoon melted butter.

Combine ingredients and let stand 15 minutes, or while pastry is being made. Use as filling for the 9-inch pie. Bake in hot oven (450 degrees F.) then decrease heat to moderate at (350 degrees F.) and bake 20 to 30 minutes; then decrease heat to moderate (350 degrees F.) and bake 20 to 10 minutes longer, or until fruit filling is cooked and crust is delicately browned. (This recipe can be used for plum, grape, strawberry, raspberry, blackberry, blueberry, huckleberry or cherry pie.

### Pie Crust (Plain Pastry)

2½ cups sifted cake flour; 2-3 cup cold shortening; ½ teaspoon salt, 1-3 cup cold water (about).

Sift flour once, measure, add salt and sift again. Cut in shortening till pieces are about size of small pea; add water sprinkling small amount over flour mixture and mixing with fork only enough to make flour hold together. Continue until all the flour has been mixed on separate portions. Wrap in waxed pastry. Chill thoroughly. Roll out on slightly floured board using light springy touch.

### "Spring Fever" Soups

About this time of the year many of us find ourselves languid and tired. Nothing dangerous! Just Mother Nature complaining because we are continuing with our heavy winter eating with Spring already here. She gives us a touch of "Spring Fever" as punishment.

Lighter foods are needed, but we must still have nourishments. How about some rich, light soups? Serve a large bowl, a light salad, a light dessert — and forget the heavy meat dish that night. Here are two excellent recipes.

### Lima Puree

2 cups cooked, dried Limas; 4 cups hot water; 1 tablespoon grated onion or onion juice; 1 tablespoon butter; 2 tablespoons flour; 1-8 teaspoon pepper; ½ teaspoon salt.

Rub limas through a coarse strainer; add hot water, salt, pepper and onion. Heat to boiling point. Melt butter, add flour, stir until smooth, then add to hot soup, and cook 5 minutes longer, stirring constantly.

### Lima and Tomato Soup

3 cups cooked, dried limas; 2 stalks celery; 1 tablespoon chopped green pepper; 1½ cups cooked, strained tomatoes; 1-8 teaspoon pepper; ½ teaspoon salt; 2 tablespoons butter; 2 tablespoons flour; 3 pints water; 2 slices onion.

Put the Limas, water, onion and celery in a saucepan, simmer 30 minutes, then rub through a coarse sieve. Melt the butter, add flour, stir until smooth; add tomatoes and stir until hot, then add Lima mixture, green pepper and seasonings. Serve with crisp crackers.

## Recovery Facts

During the depression, economists statisticians and observers generally enthused, almost despairingly, over even the faintest signs of improvement and for a long time were more or less in the plight of a small boy whistling in the dark to keep up his courage, observes the Brantford Expositor.

Instead of being a case of crying "Wolf! Wolf!" it was one of giving assurances, founded on hope rather than evidence, that the world would soon have "turned the corner."

Now it is possible to state that the corner has been turned, in fact, not fancy, and the assertion is supported by impressive evidence in cold figures supplied by the Canadian Business Research Bureau.

Statistics show, for instance, that in 1936 there was an appreciable increase in railway traffic. That year 32,469,768 tons of freight were loaded at Ontario stations and 37,572,821 tons unloaded, increases of 4,091,146 and 4115391 respectively. A present bright spot is in the building and construction section, where, in the first quarter of the current year 2,065 building permits were issued in this Province to the value of $15,825,000. The contemplated new construction is reported as twice as much as in recent years.

The pessimist may object that these quotations do not affect the "basic industry," agriculture. To that the answer is also impressive. In 1936 the value of farm land, buildings, implements and live stock in Ontario increased by nearly $60,000,000 to $1,341,731,000, the highest for any Province in the Dominion. Gross value of farm production in Ontario increased by $40,000,000 which is equivalent to more than $200 in extra spendable money for the average Ontario farm household.

In the face of such "recovery facts" even the most conservative should be justified in feeling a definite optimism.

## Restore Chair's Radiance Easily With Laura Wheeler Crochet

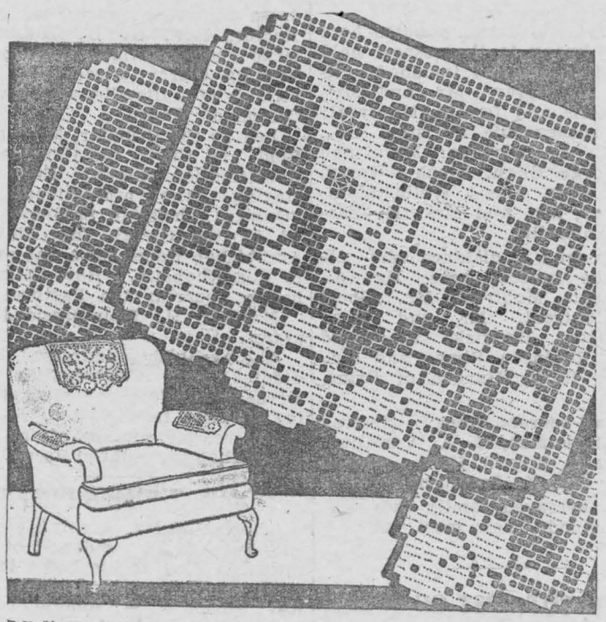

CROCHETED CHAIR SET PATTERN 1485

Which chair seems to be the favorite? Isn't it that with the crisp freshness of filet lace at back and arms? Here's your chance to make every chair a "favorite", and at little cost to you, for humble string is used for this crochet. You'll delight in this simple design of butterfly and roses, set off by lace stitch. Use the design for scarf ends, too. Pattern 1485 contains charts and directions for making the set shown (chair back measures 12½ x 15 inches, arm rests 6 - 12½ inches); material requirements; an illustration of all stitches used.

**Send 20 cents in stamps or coin (coin preferred) for this pattern to Needlecraft Dept., Wilson Publishing Co., 73 Adelaide St. W., Toronto. Write plainly Pattern Number, your Name and Address.**

## North Ontario Is Not Worried

Alarmists appear to have been able to thinly spread a fear that the price of gold is due for a drop that will seriously affect Canadian mines, the majority of which are located in Northern Ontario declares the North Bay Nugget.

As yet no government vitally concerned in the movement of the price of gold has in any manner indicated that there is a need for or a probability of the invaluable yellow mineral working to a lower level. The only talk of the kind had been by way of "expressions of opinions" by members of the United States Congress whose views are seldom heeded and never well founded.

Joseph Errington, president of the Little Long Lac Gold Mines, Limited, recently returned after an extended tour of the British Isles and South Africa, stated that he failed to see any indication of a fluctuation of the gold price in any business dealing in had with persons interested in raw gold in the countries he visited.

With Great Britan and the United States sharing a corner on the gold of the world, there isn't any likelihood of any drastic action being taken suddenly. As Mr. Errington said, a drop in the price of gold would not profit any country or individual while a sudden recession would prove ruinous to industry generally.

This talk appears to be calamity howling from no place and for no real good reason. Gold producing companies are spending unsparingly in increasing production at old properties to the maximum point and in seeking out new gold fields. All Northern Ontario is alive with gold mine operators and prospectors and certainly there's not the slightest evidence of a fear of a gold price sag.

Gold mining is undoubtedly established on a high plane that will be maintained by the constant gain in industrial activity and the determination of Great Britain and the United States to remain well in control of this basis of exchange.

## Teach Street Safety To British Children

LONDON — In an endeavour to teach British children how to cross the road in safety, the Save the Children Fund here, in conjunction with the Ford Motor Company, is sponsoring the distribution of working models of traffic lights in cardboard.

"Learn how the traffic lights work and cross the road in safety," is the slogan printed on the top of the ingenious card. By turning a movable centerpiece on the card, traffic lights are shown working in their proper rotation, red, red and amber, green, amber, red.

As each light is made to appear an explanation in red print comes into view. When the red light is shown, the print underneath the drawing of the lights reads, "Dangerous to cross." With red and amber together, the print reads, "Caution, wait for green." When green appears, the child is told, "Safe to cross now," and with the return of the amber, "Caution, do not move."

Copies are available for all, free of charge on application to the Save the Children Fund. Copies are being distributed to schools throughout the country, and the Ford Motor Company has made arrangements for their agents to distribute further copies of the models.

## SIGNS OF THE TIMES

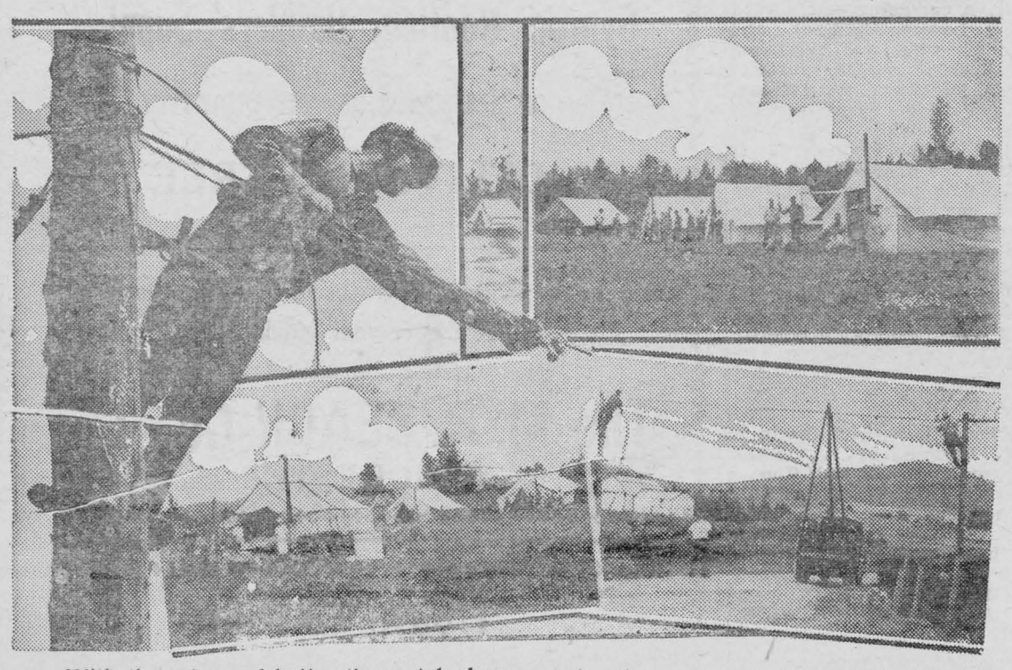

With the return of better times, telephone construction camps begin again to dot the countryside along many Ontario highways. For 1937 the Bell Telephone Company's gross outlay will exceed 13 million dollars. Recent reductions in rates for farmers' telephones have induced many farmers to restore the telephones discontinued in depression years and many new rural subscribers are being added to the telephone community.



For your SEEDS and GARDEN SUPPLIES

Remember that: "You find the best at PERRON'S".

SPECIAL

Parisian Pansies

Send .15c in stamps and you will receive a package of parisian pansies No. 2549, and our magnificent seed catalogue, fully illustrated, 172 pages, several in natural colours, the finest and most complete in Canada. 6

W. H. PERRON & CO. LIMITED

SEEDSMEN & NURSERYMEN

935 ST. LAWRENCE BLVD. MONTREAL

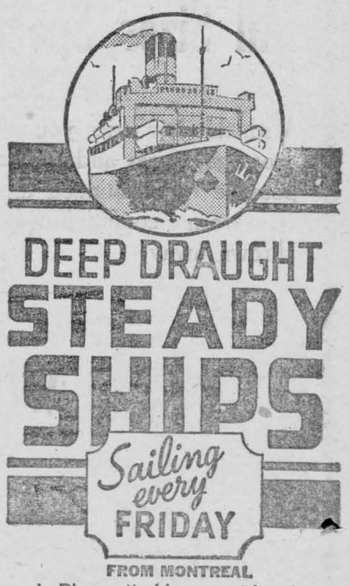

DEEP DRAUGHT STEADY SHIPS

Sailing every FRIDAY

FROM MONTREAL

to Plymouth, Havre and London

"ASCANIA", "AURANIA"

"ALAUNIA", "AUSONIA"

to Belfast, Liverpool and Glasgow

"ANTONIA", "ANDANIA"

"ATHENIA", "LETITIA"

Popular vessels, offering the full benefits of a sea voyage.

Complete personal service to every passenger.

A high standard of accommodation in all classes.

A cuisine famous throughout the World.

Fares that represent substantial savings in travel costs.

Apply to J1

CUNARD WHITE STAR LIMITED

DONALDSON ATLANTIC LINE

217 Bay Street (Elgin 3471) Toronto

but the man to see is your local agent.




Ask your dealer about Coleman Stoves that make their own gas, or write—The Coleman Lamp and Stove Co., Ltd., Dept. WL, Toronto, Ontario.

Coleman INSTANT GAS STOVES

Issue No. 22—'37

# VOICE of the PRESS

CANADA
THE EMPIRE
THE WORLD AT LARGE

## CANADA

### Baseball in England

It is only three years since the first English baseball league was formed in Liverpool, but the game has won such favor that this season, according to press reports, will see over 400 teams turning out in Lancashire, Yorkshire, Oxfordshire, Birmingham and London. Thousands of airmen and soldiers play the game at aerodromes and army camps, and it has also become popular in schools all over the country. One British sports writer observes that baseball "is not an American invention, but is thoroughly English, being founded on the good old-fashioned game of rounders, and all that America has done is to put 'pep' into it."—From the Halifax Herald.

### Tourists and Flags

It must be refreshing for visitors from the United States to view Ontario service stations, tourist camps, tourist homes and hotels decorated exclusively with British colors, instead of with a mixture of Union Jacks and Stars and Stripes.—(St. Thomas Times-Journal)

### Why Pat Burns Wore Out

Senator Pat Burns left an estate of over four million dollars. In these times there is more criticism of accumulated wealth than in any other age.

Pat Burns' career nevertheless is an example. If we had more of his type in Western Canada today, we wouldn't be floundering around as we are. From the moment this unschooled youth left an Ontario farm for Western Canada he depended upon himself to get ahead. He did not look to the State to provide him with relief if things did not go well with him. He took the jobs that came to his hand and when he found one that suited him best, he plugged along at it until he rose to eminence as the greatest rancher of the western country.

Whatever help came to Pat Burns was due to the confidence he had inspired in others. If banks loaned him money to enlarge his ventures, it was because he had proven his worth. He had come up from the bottom because of the self-reliance and the determination that characterized his life. — (Lethbridge Herald)

### Spelling Lesson

Last week a man dropped into the office to say we had misspelt "obbligato." One "b" would suffice, he said. We handed him the Columbia Encyclopedia which spells it as we did and defines "obligato" as "the common misspelling of obbligato." Most dictionaries give alternative spelling with preference for the double "b".—(Financial Post)

### Highway Problem

Trailers are somewhat of a problem when they are on the highways. They are bulky, they make it impossible for the driver to see what is behind him, and they are not always easy to handle. Standing still, they are still a problem. There is no place for them on city streets, and the ordinary auto camps do not want them. Down south they have exclusive trailer camps.

The health problem is also a serious one. Many of the trailers have only the sketchiest sanitary equipment, and it is feared that if they come in numbers they may pollute sources of water supply and become a menace to the communities which they visit. Moving from place to place, the trailer people may be tempted to be careless themselves about the water and milk they use, and so may become carriers of disease. The Health League of Canada suggests a general policy of tourist regulation with a view to safe-guarding public health. — Vancouver Province.

### A Deadly Enemy

If diphtheria is given the chance it will strike with just as fatal results as before. For that reason we can never allow the security which has been given to our children by serum treatment to drop into disuse or be regarded as something optional. We have the weapon now with which to fight, but the fight must be continuous.—Peterboro Examiner.

### For Larger Pumpkins

The giant gooseberry and prize pumpkin will soon hide their heads in shame, if the new fertilizer just perfected by Dr. Joseph Seltei, chief medical officer of the Hungarian State Railways, does all that is claimed.

Noticing that certain dyes helped wounds to heal quickly, Dr. Seltei experimented upon plants. The results were astonishing, many species growing to five times their normal size and reaching maturity far more quickly than usual.

The name given to this giant-producing fertilizer is "Photosenin." It is put up in powder form and is very cheap to produce, so we may soon see it in general use by farmers and market gardeners. "Photosensin" might have come out of "Alice-in-Wonderland," for while a normal dose makes a vegetable grow into a giant, an overdose reduces it to a midget!—Montreal Star.

### Helping Them Away

Last year the Review published a simple method of keeping cats and dogs away from shrubs and flowers and we have been asked to reprint it. All that is necessary is to spray flowers and shrubs with a diluted solution of nicotine sulphate and dogs and cats will give all places so sprayed a wide berth. The smell is offensive to animals, but not noticed by humans, and must be renewed every two weeks or after a heavy rain. The solution is made by mixing half a teaspoonful of nicotine sulphate with a gallon of water and using an ordinary spray. — Niagara Falls Review.

### Different Now

Last year only 12,023 immigrants reached Canadian shores. This is typical of the figures for the last two or three years when immigration reached the lowest point since 1867. The paucity of newcomers doesn't mean that people in foreign lands no longer desire to take up abode in this country. They would no doubt have continued flocking in if federal authorities hadn't raised the barriers when the economic upheaval brought on an acute unemployment problem in the Dominion. It would have been the height of folly to aggravate the situation by not stemming the flow of immigrants.

During the decade preceding the Great War, immigrants came to Canada in large numbers. The highest point was reached in 1913 when 382,841 arrived. Those were the days when the West offered great opportunities. Remember how large posters in railway depots used to announce in screaming letters—FIFTY THOUSAND HARVESTERS WANTED.—Kitchener Record.

## THE EMPIRE

### Television in England

No one knows just how many television sets are in operation in London now—about 2,000 is the usual estimate. The number will remain small while there are only two short programs in the day and while television sets remain so expensive. But I have not the slightest doubt that in ten years television will have made ordinary wireless as out of date as talkies have made silent films.—New Statesman and Nation.

### Handing Over at "No. 10"

The transition from the Premiership of Mr. Baldwin to the Premiership of Mr. Neville Chamberlain will be extraordinarily smooth and easy.

The head of the Government must be in touch with the work of all departments, constantly making a broad survey of the activities of the Administration generally. The Chancellor of the Exchequer has financial connections with the departments which enable him to know something of their work, so that a Chancellor who succeeds to the Premiership is able to undertake the broader contacts and the more general survey which falls to the head of the Government with a miximum of smoothness and a minimum of sudden intensive effort. Men who have gone to 10, Downing-street, from the Opposition, or from anywhere else without immediate previous connection with No. 10, have been almost overwhelmed with the mass of political and administrative ends and details that confront the new occupant there.

Mr. Chamberlain is already engaged in sliding, almost imperceptibly, into the supreme political post. He is working in the closest contact with Mr. Baldwin. When the change is made in the closing days of this month, all the Ministerial adjustments will be prompt, and the whole political and administrative machine will continue without jerk or pause. —Overseas Daily Mail.

Most bacteria reproduce by the simple method of splitting apart. One individual becomes two, two become four and so on. This can happen every half hour, under favorable conditions. At this rate one bacterium in 24 hours could give rise to 281,500,000,000,000 descendants.

## News In Review

### Prices Soar

NEW YORK.—Wheat and stock priced boomed this week.

In Chicago reports of Canadian dust storms drove brisk buying in and wheat rushed up 3¾ to 4⅝ cents a bushel.

On the New York Stock Exchange a selective rally, led by steels, motors and rails and copper, netted gains of around $1 to $4. Transactions totalled 1,996,020 shares for one day.

Demand for shares followed news the United States Senate Judiciary Committee had decided to report adversely on the Administration's Supreme Court Bill. Earlier in the session there had been some selling following word Justice Van Devanter would retire from the Supreme Court.

High-jumpers were U.S .Steel at $96.62 and Chrysler at $111.12, both up about $4. Issues about $1 to $3 higher were General Motors at $56.12, Anaconda $50, Santa Fe $89, Douglas Aircraft $50.50, New York Central $45.87, Westinghouse Electric $136.75 and Bethlehem Steel $79.87.

The Associated Press average of sixty stocks was up .80 at $66.30.

### Canadian "Stink" Bugs Shipped to Europe

OTTAWA.—Canadian stink bugs are being given new homes in France and other European countries.

Packed snugly in cigar boxes, the humble insects are being given the benefit of foreign travel in fast trains and luxurious ocean liners.

They are welcome across the Atlantic because they eat the beetles that feed on potato fields.

Dr. Arthur Gibson, Dominion Entomologist, said the stink bugs are bought by European Governments in the same way Canada is buying Hungarian parasites to attack the sawfly that is ravaging Canadian spruce stands. A shipment is now on the way to France.

The potato beetle is something of a commonplace in Canada, but in Europe it is feared like a plague. In Germany the Government has turned out the army to combat it. Dr. Gibson showed pictures of men industriously spraying potato plants in German fields.

### Favors Jan. 1 as Election Day

TORONTO. — Date of the next civic election will be Jan. 1, provided the City Council, at its next meeting approves of a recommendation to this effect submitted by the Board of Control.

### Declares Common Law Marriage Is Valid

SUDBURY. — When two people have lived together for four years and have a family of two children, and are known as man and wife, can they be placed in jail for falsely registering as man and wife? This question was brought up before the Sudbury courts this week.

G. M. Miller, defence counsel, insisted that common law marriages might make a pair legal man and wife.

"To all intents and purposes she is his wife if he died leaving money to his wife, she would get it," he said. "The children are registered under his name." Magistrate McKessock granted a dismissal.

### On a "Dime Tour"

SAN PEDRO, CAL. — Sir Harry Lauder, 67-year-old Scottish entertainer, disembarked from a Pacific cruise here chortling about his "dime tour" of the world..

He explained that ten cent pieces he saved during his career have financed the trip.

### Housing Loans Now Stand at $7,000,000

OTTAWA.—Since the inception of the Dominion Housing Act of 1935 a total of $7,064,237 in loans has been taken out for the construction of new homes, of which $2,096,414 was borrowed between Jan. 1 and April 30 of this year, according to figures announced by Revenue Minister J. L. Ilsley, Acting Minister of Finance.

It is estimated that since the loans became available, some 1,583 families have been provided with new homes. The average loan per family unit has been $4,463 and the total of individual loans has been 994.

Every Province except Alberta has taken advantage of the scheme, Ontario leading with 468 loans and others coming in the following order: Quebec, 298; Nova Scotia. 159; British Columbia, 27; New Brunswick, 19; Manitoba, 16; Prince Edward Island, 6 and Saskatchewan, 1. Flats and apartments, as well as private dwellings, may be financed under the plan.

### Unbreakable Glasses

LOS ANGELES. — E. G. Lloyd ended a 12-year-old job last week when he casually fished a pair of pinc-nez glasses from his pocket, slammed them against a wall, and picked them up—intact.

Lloyd, a long-jawed optician with a pair of bushlike eyebrows, explained the impromptu demonstration climaxed research he personally has been conducting since 1925, and ended a hunt carried on by others for 2,500 years. His new product is unbreakable glass for spectacles, and he has developed a process to turn it out like hard-sugar candy.

"Ever since the Chinese first began using glasses," he said, "people have been breaking them. We have something here that will put a stop to such annoyance.. These glasses will resist anything but a hammer, or perhaps abrick. And we can make them by the dozens."

The basis of Lloyd's unbreakable glass is a new, synthetic resin called acryloid. The substance weighs 40 per cent. less than glass, admits 25 per cent. more light, and, as a finished product, costs approximately the same.

Acryloid is pressed out between dies, eliminating the tedious grinding process that is necessary to fashion spectacles of glass.

### E.P. Ranch Sells Bull to The Alberta Government

EDMONTON. — Purchase of Princeton Questor, fine two-year-old Shorthorn bull, by the Alberta government from the Duke of Windsor's E.P. ranch at Pekisko to lead the herd at the Olds agricultural school was announced by Hon. W. N. Chant, minister of agriculture. He and his deputy, H. A. Craig, negotiated the purchase at Pekisko on a visit to Southern Alberta, he said. The bull will not be handed over until August, after it has appeared in Western Canada exhibitions. It may also be shown at Toronto, he said.

### Canadian Prime Minister Opens New Bridge



Rt. Hon. W. L. Mackenzie King, Prime Minister of Canada, pictures as he cut the tape to open the newly constructed Chelsea Bridge in London, Eng., recently.

# NEWS PARADE

## Commentary on the HIGHLIGHTS OF THE WEEKS NEWS ---

**By Peter Randal**

"The tumult and the shouting dies,—the captains and the kings depart"—the world is settling back after one of the greatest shows in modern history. But over in Great Britain where the spotlight of interest is still focussed, they are saying that it isn't the same old world. A new age has begun and nothing is more significant of the change than the passing of an old man, worn and spent from too much conflict.

### A Great Man of Our Age

Phillip Snowden, the weaver's son is dead. He lived to become twice Chancellor of the British Exchequer, to become Viscount Ickhornshaw and to be branded "traitor" by his former friends and followers. He will be remembered as the man who took Great Britain off the gold standard in 1931 and, in the words of another lonely and deserted man, Ramsay Macdonald, he will be mourned as "a great man of our age."

### 25 Years of Peace?

Adolf Hitler is said to be making proposals of a twenty-five year mutual peace and protection pact with France, Belgium and Great Britain as potential signatories. Present at the delicate negotiations being carried out in London are Anthony Eden, Prime Minister Stanley Baldwin and Chancellor of the Exchequer, Neville Chamberlain. The presence of Mr. Chamberlain is but another indication of the changing times as Stanley Baldwin prepares to hand over the duties of office to his successor. Should the conferences being conducted at the present time prove successful, there will be a great many sighs of relief, not only in Europe but in almost every part of the world. Here are just a few of the things such a treaty would accomplish. It would obviate the possibilities of a close German-Italian agreement with a threat to democratic countries within their spheres of influence. It would bring about an arrangement between France and Germany whereby the enormous fortifications being carried out along their respective borders would be left unchanged thus preventing further causes for friction in a very dangerous zone. And finally, Germany, while not abandoning her desires for colonies would practically agree to a hands off policy where British colonies formerly belonging to Germany were concerned.

### Spanish Repercussions

An interesting conjecture, should the treaty be accomplished will be the effect on the Spanish civil war. Hitler, is said to be disgusted with events as they have been taking place in that country and there is every possibility that he may attempt to persuade his fellow dictator of Italy to pull up their mutual stakes.

And when the Spanish war is mentioned, there are many still wondering just what, if anything, Great Britain intends to do about the damaging of a British destroyer on patrol duty with a loss of eight lives. The destroyer had a huge hole torn from her bow, outside the three mile limit and while first examination attributed the mishap to a mine, closer examination opens the interesting possibility that the ship was deliberately torpedoed. If so, by whom and for what? Either side in the unhappy war might be responsible in the hope that by blaming the other they might obtain the aid of the most powerful nation in Europe. True to her policy all through the present crisis, Britain is holding her own council and refusing to be stampeded into anything.

### Happily Ever After

Over in France there is another change and the possibility of a happy ending to a royal romance. Mrs. Simpson is no more. Her name was changed the other day by permission of the court to Mrs. Wallace Warfield and it is said that the King will announce her engagement to Edward Duke of Windsor. Such action would amount to a family forgiveness and a recognition for the first time of Mrs. Warfield by the Royal Family in its official capacity.

### Security Jitters

And business at home is not the only thing the Danes have to think about. Denmark is torn between her market connections with Great Britain and the land hungry tendencies of Chancellor Hitler, to whom Great Britain seems willing to give a more or less free hand in the Baltic Sea. Thinking seriously along the same lines are the other Scandinavian countries who form what is known as the Oslo group—neutral during the war but said to be considering defense at the present time.

### Statement to Shareholders

Of interest to students of social and economic problems everywhere is the record of his country during the years of his reign. Denmark is the champion of the co-operative system. 76 per cent. of her total area is devoted to agriculture and of this land, 92 per cent. is owned by half a million farmers. Through the co-operatives which regulate quality and attend to the function of marketing, Denmark supplies 30 per cent. of the world's export butter and 60 per cent. of its bacon. Great Britain is her biggest customer, taking nearly 60 per cent. of her total exports.

### Feminine Diplomacy

It is to Norway, one of the countries represented in the Oslo group, that the United States is sending one of her few feminine Ministers. The new Minister, Mrs. J. Borden Harriman of New York and Washington is already in headlines as the diplomat who cannot keep a secret, a very feminine characteristic after all but one which is likely to cause embarrassment to Uncle Sam. Mrs. Harriman has unconsciously revealed the state of negotiations being conducted between the United States and Norway on the subject of a trade treaty.

### Corporation Monarch

The job of being a king is much the same as being head of a large corporation according to Christian X of Denmark. The tallest monarch in Europe is celebrating the twenty-fifth anniversary of his accession to the thrones of Denmark and Iceland. Typical of his businesslike attitude towards his job was the modest state banquet and celebration of the event.

### Three Way Trade

The United States seems to be in the market for advantageous treaties these days. Though not in evidence at the Imperial Conference being conducted behind closed doors in London, it is known that American influence has coupled with Canadian interest to sound out the possibilities of three way trade agreements between Great Britain, Canada and the United States.

### Irish Temperament

And just so the Emerald Isle shall not pass unnoticed in the excitement surrounding the crowning of a king, the wild Irish have blown up the statue of one of his ancestors in Dublin. The act, intended as a protest against coronations, kings and the English in general did not prevent the same wild Irish from opening up a three hour air service between London and Dublin with other lines scheduled to be opened to the Continent in the near future.

### Canada Imports Apples From Far New Zealand

Announcement of heavy shipments of New Zealand apples to both eastern and western Canadian ports in the next few weeks emphasizes again the world-wide transformation in apple growing in the last decade or two.

Not so long ago there was practically no exportable surplus of apples from southern hemisphere countries. Canada and United States with late winter varieties practically monopolized the British market from March until June. Shipments of this type of fruit were in addition to heavy earlier exports of better varieties such as McIntosh, Spys and Kings. Shortly before the war, however, New Zealand and some sections of Australia and South America started to develop apple growing. They used the best Canadian and United States varieties, mostly Jonathan, McIntosh and Delicious. Commercial results of this introduction are now apparent.

Maturing during what are early spring months in this country, Britain is supplied with high quality fresh fruit in place of former inferior, long-stored North American varieties. As a result, Canadian growers of the "long-keeping" apples have been switching to more popular types and in recent years Canadian consumers, too, have been getting fresh apples from the southern hemisphere in the spring. Six months from now the trade will be reversed with considerable exports to the Antipodes from British Columbia.

### Thrifty Co-eds Attend Dance In Nightgowns

ROCHESTER, N.C.—The secret's out—some of the stunning evening gowns worn by University of Rochester co-eds at last week's inter-fraternity ball were just remodeled nightgowns. It was simply a matter of economizing. Co-ed Phyllis Probst explained.

"You can get a very chic model in a nightgown for about $5," said Miss Probst. "Add a buckle here and a flower there, and a mere male wouldn't know the difference."

# LOCAL AND GENERAL

Mr. W. E. Merkley of Detroit, Mich., is visiting his sisters Mrs. Stuart and Mrs. Brady.

* * *

Mrs. A. Orr and her mother, Mrs. H. M. Sparling were guests of Mrs. D. M. Morgan this week.

* * *

Mrs. W. G. Baker spent last week-end in Montreal with Mr. and Mrs. Francis W. Baker.

* * *

Mrs. Gordon K. Miller of Montreal spent the week end with Mrs. Stuart and Mrs. Brady.

* * *

Mr. and Mrs. Ford Wiggins and family of Toronto spent the week end with relatives in town.

* * *

Mr. Fred W. Barlow was successful in his second year in Chemical Engineering at Toronto University.

* * *

Mrs. Ross Strike, who has been the guest of her father, Mr. A. H. Casselman, left on Tuesday for her home in Bowmansville.

* * *

Mrs. H. Fulton, her sister of Granby, Que., her daughter Grace, and Mrs. Foster of Berwick visited at Mrs. Morgan's home this week.

* * *

Friends of Mr. Robin Holmes, who is a student at Toronto University are pleased to know he was successful in his second year Chemical Engineering Exams.

* * *

Mr. Ray Mallen of Brockville and Miss Jean Roy of Dundas were in town on Tuesday and accompanied the latter's mother, Mrs. Ellen Roy to the Toronto General Hospital where she is receiving treatment.

* * *

According to information, Joseph St. Amour, who was charged with criminal negligence following the coroner's inquest into the deaths of Glenn Summers, Almon Summers and A. E. Thoms, will appear before Magistrate P. C. Bergeron for preliminary hearing in Winchester on Tuesday next, June 1st.

* * *

Henry Dagenais, Limited, Ottawa, has been awarded the contract for the erection of a $35,000 nurses' home for the Cornwall Sanitorium. The buildings will be a three-storey structure of brick with an outside measurement of 53 by 75 feet.

* * *

Died—At Hotel Dieu Hospital, Cornwall, this morning (Friday), Mr. Daniel McGillivray, a life-long resident of Morisburg. The funeral will be held from St. Mary's Church, Morrisburg, on Monday May 31st, at 9 a.m.

* * *

Mr. Thomas Flynn, the wellknown and popular proprietor of the Dimin-ion House, Chesterville, was taken to a Kingston hospital Friday for a minor operation which has been successfully performed. Mr. Flynn is expected home at the end of the week

* * *

Died, on May 6th in Rochester, Minn., John Hugo Caloren, son of the late Timothy Caloren and Sarah McDonald, his wife. He was born in Iroquois in 1879 and went to Calgary where he was an engineer on the C. N.R. for 25 years.

* * *

Mrs. D. M. Morgan returned from Toronto where she spent the past few weeks prior to leaving for her new home in Banff, Alta on Tuesday, June 1st. Miss Wilson of Montreal is accompanying Mrs. Morgan, and they are motoring West from Chicago over the Lincoln Highway, visiting Yellow Stone Glacier and Waterton Lakes Parks en route.

* * *

Robert MacKay, 86, is dead in the Champlain Valley Hospital at Plattsburg, N.Y., from injuries suffered April 23 in a motor crash near there. Deceased had been a resident of Cornwall for sixty years. He came to Canada from Edinburgh, Scotland, at the age of 18 and after pursuing his calling of stone mason for some years was appointed Government Inspector of Masonry on the St. Lawrence Canals System. He was superannuated ten years ago.

* * *

A three act play under the auspices of the Iroquois Women's Institute was presented in the town hall at Cardinal. The play was first presented in Iroquois, where it was such a big success it was decided it would be shown in some of the surrounding towns. The cast, which was all Iroquois talent, was composed of Miss Edna Tousley, Miss Viola Milligan, Mrs. Jack Saunders, Mrs. Mack Brouse, Mrs. Graham Lindsay, Gordon Gibson, Wm. Whitmore and M. Hyslop. The play was under thr direction of F. G. Montgomery. Musical specialties were under the direction of S. Hall of Morrisburg.

* * *

Sounding a strong warning that the heavy traffic increase on Ontario highways expected this summer will inevitably result in more traffic accidents and deaths unless every motor vehicle operator exercises constant care in driving, Hon. T. B. McQuesten, Ontario highways minister, has announced that this week his department is launching for a second year, a newspaper campaign urging every one of Ontario's 700,000 drivers to "Try Courtesy." "The steady increase in motor traffic," Mr. McQuesten declared, "presents a vital challenge to every user of our streets and highways to aid in checking and reducing the horrible toll of lives which motor traffic costs us each year."

Mr. and Mrs. Arthur I. Smith and little son Raymond of Montreal, spent the week-end with the former's brother, Rev. R. D. Smith, and Mrs. Smith.

* * *

Mr. and Mrs. Douglas A. Whittaker of Westmount, Que., and their sons Charlie and Billie, spent the week-end at the home of J. Arthur Whittaker. On their return to the city, they were accompanied by Mrs. Mary Whittaker who will spend a few weeks in Westmount.

* * *

Mrs. Francis Medcalf of Woodto make his home, had lived in Wilstock spent the week end visiting her parents, Mr. and Mrs. C. D. O'-Shaughnessy of Morrisburg, and her sister, Mrs. Kenneth McMan of Lunenburg and returned home on Monday evening.

* * *

James A. Sanderson of Oxford Station, well known produce dealer, has awarded the contract to Robert Beggs & Sons, Hallville, for the erection of an addition to his storehouse so that cheese produced in some 70 factories may be kept in ideal condition for maturing. The refrigeration capacity of the plant is being doubled to take care of the larger volume of business being done.

* * *

Prior to her departure for Ottawa, Miss Hazel Berkley was on Monday night, at the regular meeting of the Luther League in Castleman's Memorial Hall, presented by members of the League, with a beautiful Hymnal. The pastor, Rev. Gartung in an address befitting the exemplary conduct, and high esteem in which the guest of honor is held, eulogized the departing member in a manner pleasing to her many friends in her native community. On Wednesday evening Miss Berkley was tendered a surprise party at the home of Mr. Chas. Hummell, where a few friends gathered and spent an enjoyable evening. Miss Berkley was the recipient of a beautiful Dressing Gown presented by friends present. Miss Berkley leaves on Sunday next to assume her duties with the Beamish Stores headoffice in Ottawa.

## MORRISBURG RACE TRACK SAVED

Notwithstanding the action of the Council in routing the detour across the Morrisburg race track during the construction of the subway, the Government has ordered the detour along streets in the village.

The council certainly should have seized the opportunity to improve some of our streets with no cost to the corporation, without being forced by the Government to do so.

The horse race fans and horse trainers are quite elated as they will be able to proceed with their horse-training on one of the best half-mile tracks in Eastern Ontario.

HOWARD VANALLEN.

## IROQUOIS HAS DAYLIGHT SAVING

Daylight Saving time starts in Iroquois on Sunday, May 30th, midnight, and all citizens have been reminded to advance their clocks one hour on Sunday night next. Daylight Saving will continue until midnight of August 29th.


A TWO WEEKS VACATION GIVES YOU 10 DAYS AT

Jasper PARK



Ten fun-packed days at Jasper Park—and a glorious journey in the air-conditioned comfort of the *Continental Limited!* That's what your 2-week vacation offers you—golf, tennis, fishing, swimming, riding, hiking or loafing, with the informal hospitality of Jasper Park Lodge as a delightful social background. This year visit Jasper National Park in the Canadian Rockies. Rates at Jasper Park Lodge, from $7.00 a day including meals.

*Descriptive booklets and full information from your nearest Agent*

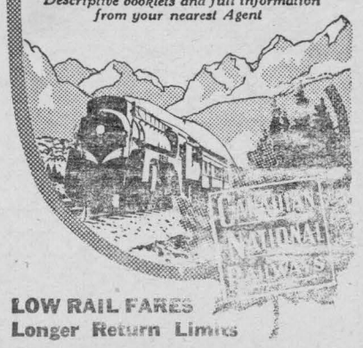

LOW RAIL FARES
Longer Return Limits

K. M. McGANNON, Agent.


## ARTHUR G. STREET WILL ADDRESS FARMERS



Mr. Arthur G. Street, dairy farmer, near Salisbury, in Wiltshire, England; author of "Farmer's Glory" and a dozen other books on farm topics; lecturer and broadcaster, and one of the most interesting characters in English Agriculture, is coming to Canada to address a series of meetings.

Mr. Street spent four years as a farm laborer on a Manitoba homestead about 50 miles northwest of Portage la Prairie, coming out to Canada when he was about 18 years of age and graduating into a first-class farm hand, who was able to hold his job with one farmer for four years.

He returned to England at the time of the war and, at its conclusion, took over his father's farm, and since that time he has been the tenant at "Ditchampton Farm" in Wiltshire, which he now operates as a dairy farm, milking 70 cows upon the Hosier system, which means milking them outside in bales. These cows are not stabled winter or summer and Mr. Street is conducting a very successful dairy farm.

His fame has spread almost all over the world as a writer of farming stories. He is a regular contributor to the "Farmer's Weekly in Great Britain and his page of "Random Philosophy" is read with great interest by the farmers in the United Kingdom.

Mr. Street will address his first meeting at the Experimental Farm at Ottawa where he will be received by the Honorable J. G. Gardiner, who has taken a lively interest in this visit. He will speak at the farm on the afternoon of Saturday, June 5th, at 2 o'clock standard time, 3 o'clock daylight saving time. There will be a parade of livestock previous to the address. He will go from Ottawa to Toronto and address a luncheon in the Royal York Hotel at noon, on Monday, June 7th, at 12.30, daylight saving time. This luncheon will be held under the joint auspices of the Royal Agricultural Winter Fair, the Canadian Club and the Empire Club.

On Tuesday, June 8th, Mr. Street will visit the Ontario Agricultural College at Guelph and deliver an address. This meeting is at two o'clock Standard Time, 3 daylight saving time. He then goes on to the Manitoba Agricultural College at Winnipeg; to the Experimental Farms at Brandon and Indian Head; to the Agricultural College at Saskatoon, Sask., to the Agricultural College at Edmonton, Alberta, and to the Experimental Farm at Lethbridge, and will return to Ontario early in July.

Among the topics upon which Mr. Street will talk are "The Countryman's place today in the national life of England, "The part which home farming must play in any worthwhile Empire scheme of co-ordination." "The varying nature of English farming with a detailed description of the working of three of the most famous farms in England. "A word picture of the rural scenes of England and the people who inhabit it."

The visit of Mr. Street to Canada will be one of the Agricultural events of the year 1937. Mr. Street will also visit a half dozen Agricultural Colleges in the United States where he will deliver addresses befor his return to England.


Reduced RAIL FARES -KING'S BIRTHDAY

WEDNESDAY JUNE 9th.

FARE and ONE QUARTER for ROUND TRIP

Between all points in Canada

**GO:** Any time Tuesday, June 8, until 2.00 p.m., Standard Time, Wednesday, June 9, 1937.

**RETURN:** Leave destination up to midnight, Standard Time, Thursday, June 10, 1937.

*Fares and full information from Ticket Agents.*

CANADIAN NATIONAL
TO EVERYWHERE IN CANADA


## VERLE ROGER BECKSTEAD

On Wednesday, May 19th, 1937, at the Civic Hospital, Ottawa, Verle Roger, beloved son of Mr. and Mrs. Ross Beckstead of Williamsburg, passed away after a short illness. Verle was one year and eleven months old, and was the picture of health. He was stricken with what seemed to be a slight cold but grew worse and was taken to the Civic Hospital, where all that medical skill and loving care could do, was done, but of no avail, God in His infinite wisdom transplanted a wee rosebud to a higher sphere.

The funeral service was held on Friday afternoon from the home to St. Peter's Lutheran Church, Williamsburg and was in charge of the pastor, Rev. C. R. Cronmiller who based his remarks on 10th Chapt. of St. Mark, 14th verse, "Suffer little children to come unto me, and forbid them not, for of such is the Kingdom of Heaven." The service was beautiful in its simplicity and the message was full of hope and comfort. The choir led in the singing of the hymns: "Around the Throne of God in Heaven; "I think when I read that sweet story", and "There's a Friend for little Children." A group of small girls sang: "Precious Jewels" and Mrs. M. A. Epplett rendered very effectively, a solo, "Jesus Knows It All." Interment was made in the Williamsburg cemetery, with Douglas Barclay, Donald Casselman, Ralph and Lee McIntosh acting as pall bearers.

The little white Casket, banked in flowers, was lowered to its last resting place, and the bereaved mother and father, sister Doreen and brother Dale, with friends turned homeward leaving the little one with God.

The many beautiful floral tributes bespoke love and sympathy and included; Pillow, father and mother; cross, Mr. and Mrs. J. B. Barclay; sprays, Mr. and Mrs. Edgar Whitteker and family, Canadian Oil Co., Masonic Lodge A.F. & A.M., I.O.O.F. Lodge, Williamsburg, Mr. Levind, Montreal, Mrs. M. E. Duggan, Miss H. T. Drake, Jean McIntosh, Dorothy O'Shaughnessy, Mr. and Mrs. T. Rule, Ottawa, cut flowers, Mr. and Mrs. Stanley Thorpe, Mr. and Mrs. J. O'Brien, Mr. and Mrs. Aden Casselman, Mr. R. E. Roy, Ottawa, Mr. and Mrs. Cephas Smyth, First Form, Collegiate, Morrisburg, Mrs. M. A. Epplett, Morrisburg Mr. and Mrs. Heber McIntosh, Mr. and Mrs. Arnold Montgomery, Mr. and Mrs. Stanley McIntosh, Mr. and Mrs. Johnston, Moulinette.

The community generally join in sympathy with the bereaved family.

## WILLIAM L. THORPE

Matilda township lost one of its best known and highly esteemed citizens, when there passed away at his home, William L. Thorpe, after a long illness. He was in his 73rd year, ason of the late Ezra Thorpe and his wife, Hester Isobel. He was predeceased by his second wife some tim ago.

The funeral was held from his late residence to Hulbert United church. Rev. E. C. Lacey of Brinston conducted the service, and the committal in Brinston cemetery.

He is survived by three daughters, Mrs. Wm. Barclay of Win-chester Springs, Mrs. Vincent Bolton of South Mountain, and Mrs. George Bycroft of Shanly; two sons, Chas. of Shanly, and John at the homestead, and one brother, John Thorpe of South Mountain.

## HOUSE TO LET

Furnished house to let—bath, electric stove, refrigerator, electric water heater, screened breakfast room, verandah, large screened sleeping porch. Close to and overlooking the St. Lawrence.

ARTHUR FLYNN,

tf

## MRS. LEONARD SERVISS

The death of Mrs. Leonard Serviss well known and popular young woman of this district occurred at Rouyn, Que., early Wednesday morning, after a brief illness.

Deceased, whose maiden name was Etta McDonald, was born at Ormond 28 years ago, a daughter of Mr. and Mrs. Peter A. McDonald.

She received her early education in the Ormond Continuation School, later being a student of Winchester High School, where she was prominent in ladies' athletic sports.

Prior to her marriage to Leonard Service, of Cardinal, five years ago, she trained for a nurse in an Ogdensburg hospital. After her marriage she and her husband resided at Williamsburg until recently when they moved to Rouyn, Que.

Besides her husband and parents, she leaves one daughter, Marilyn Anne, born two weeks ago, one sister, Mrs. Dalton Timmins of Inkerman, and two brothers, Alex. McDonald of Stratford, Ont., and Gordon McDonald of Ormond.

The funeral service is being held this afternoon from the residence of her parents, where service will be conducted by Rev. G. I. Burns, pastor of Ormond Baptist church. Interment will be in Cardinal cemetery.

## PAYNE VALLEY

Mrs. Ed. Rutley and daughter, Ethel, Newington, called on Mr. and Mrs. George Elgin on Tuesday.

Mr. VanBrydger of Winchester called through our Valley on Tuesday.

Mr. and Mrs. Dan Campbell and daughter, Eileen, spent Sunday with their daughter, Mable, in Ottawa, and other friends.

Mr. and Mrs. George Eligh spent Thursday in Cornwall and on Friday attended the funeral of the latter's brother, Mr. Alfred Wells, Aultsville. Mrs. Stephenson, Cornwall, accompanied them. We sympathize with Mrs. Eligh in her bereavement.

Mrs. Albert Bush was in Cornwall on Saturday.

Mr. and Mrs. George Eligh spent Sunday with Mr. and Mrs. Meredith Garlough, Williamsburg.

Mr. and Mrs. J. D. Shaver and family spent Friday evening with friends in Cornwall.

Mrs. Jim McMillan and Miss Cassie McMillan spent one day last week with friends in Cornwall.

Mr. Willie Cameron returned to Finch after spending a week with his son, Hughie, and Mrs. Cameron.

Mrs. Alex. McLean, Finch, spent one day last week with her daughter at Mr. Donald J. McMillan's.

Mr. Charlie Campbell spent the week end with friends at Ottawa.

Mr. and Mrs. George Eligh spent Wednesday evening at the home of the late Mr. Alfred Wells, Aultsville.

### CONVERTS FUNDS

For conversion of five fire insurance premium funds to his own use, amounting to $91, William Amer, a Brockville agent was sentenced to 30 days on each charge, the sentences to run concurrently.


**DR. C. HALEY**
Veterinarian.
Small Animal Specialist.
Dogs Treated and Boarded.
Phone 54 IROQUOIS

**E. STUART THOM**
Fire, Life, Casualty, Automobile
Insurance
MORRISBURG — ONTARIO

**IRWIN HILLIARD, K. C.**
BARRISTER, SOLICITOR, Etc.
Bank of Montreal Building
MORRISBURG - ONTARIO

**ARTHUR FLYNN**
BARRISTER, Etc.
MORRISBURG -- ONTARIO

**R. F. LYLE, K. C.**
Barrister, Solicitor, Notary, Etc
Solicitor for Village of Morrisburg
Barry Block, Main Street,
MORRISBURG -- ONTARIO

**THE RAMSAY COMPANY**
Registered Patent and Trade-Mark Attorneys.
Free Information, any Country..
273 Bank Str., OTTAWA, CANADA.

**A. D. CREWSON, M.D. C.M.**
EYE, EAR, NOSE and THROAT
Office Open: 9-12; 1-5; Sat. 9-12
(McGILL) L.M.C.C.
OFFICE
122 Sydney Str., CORNWALL.
MORRISBURG
Tuesday Evenings from 7.00 p.m.

**DR. CURRIE**
DENTIST
Office over Bradfield's---Phone 150
MODERN X-RAY EQUIPMENT

**GENTS' MADE-TO-MEASURE SUITS**
Style, Fit and Workmanship guaranteed; also Ladies' and Gents' Suits Dry Cleaned at reasonable prices.
Alterations done. It costs no more for Good Workmanship—at my residence, "Stevilla Tourist Home."
FRANK STEWART,
Tailor,
Morrisburg — Ontario.

**ALL CHILDREN**
Do not have perfect eyes. Some do not develop fully; some have tendencies toward defects from birth.
YOU connot tell if the eyes are good or not; only a thorough examination will reveal conditions.
Many of our thousands of blind in Canada to-day can thank someone's carelessness for their condition. That is a terrible responsibility.
Why assume it?

**J. MILES WHITTEKER**
Optometrist,

**FARM and HOME WEEK**
**ONTARIO AGRICULTURAL COLLEGE GUELPH**
**June 21-25, 1937**
Livestock, field crops, beautiful grounds, gardens and work of various departments will be on display.
Bring your family and friends.
**Arthur G. Street, of Wiltshire, England,**
author of Farmer's Glory, will address a farmers' picnic at the Experimental Farm at Ottawa, on the afternoon of Saturday June 5th. Don't miss it.
HON. DUNCAN MARSHALL, Minister of Agriculture
DR. G. I. CHRITSIE, President

**To The Citizens of Morrisburg and Vicinity:**

We wish to announce the opening of our new Funeral Home in Morrisburg on Monday, May 31st, 1937.

¶ During the past twenty-seven years in the profession, it has been my constant endeavour to more fully meet the requirements of the public in every branch of the funeral service

¶ Along with my own personal service, I am pleased to announce Mr. Earl Gordon, who has had many years experience as a licensed embalmer and funeral director. Mr. Gordon will be living in Morisburg, and in charge of our Funeral Home.

¶ Should your confidence be placed with us to care for those near and dear to you, we assure you the best possible service and reverence belonging to the profession

¶ Just telephone us and we will assume full responsibiiity. Trips to Montreal, Cornwall, Brockville, Ottawa, Toronto, or Kingston will receive prompt service. We do not consider distance.

¶ Our equipment is modern, and we feel that we can render you a service with which you wil be pleased. Our private Packard ambulance is always at your disposal and is the assurance of a safe and comfortable means of transportation to hospitals and elsewhere.

¶ Mr Gordon will be pleased to help you with your furniture problems. It will pay you to visit him before you buy.

¶ Thanking you, I am most sincerely yours,

**W. O. DIXON**

DAY OR NIGHT SERVICE—PHONE MORRISBURG 179 or CHESTERVILLE 31

# Our Correspondents

## WILLIAMSBURG

Mr. and Mrs. L. M. Brown and daughters, the Misses Bessie and Helen of Brockville were last Sunday dinner guests at the home of Mr. and Mrs. Willis McIntosh.

Mrs. Eckford Johnston of Cornwall spent last week end with her parents Mr. and Mrs. Thos. Haggerty.

Mrs. Isaac Barkley and daughters Wilda of Cornwall and Miss Vaughn Barkley of Oshawa and Mr. Garnet Casselman of Ottawa were guests on Monday, May 24th, at the home of Mr. and Mrs. Claude Casselman.

Mr. and Mrs. Douglas Locke and Byrtle Hess of Montreal were recent guests of their mother, Mrs. Lyla Hess and Mrs. Byrtle Hess and family.

Mr. John F. Casselman, accompanied by Mr. Mack Strader and Raymond Strader motored to Brockville on Tuesday afternoon of this week where the latter underwent a successful operation for appendicitis. Raymond's many friends here hope for a speedy recovery.

Mr. and Mrs. Herman Barkley of Iroquois were last Sunday guests at the home of Mr. and Mrs. Jas. D. Beckstead and Mrs. Jessie Seekings.

Betty and Irene Johnston of Massena, N.Y., spent last week end visiting their grand parents, Mr. and Mrs. Henry Garlough.

Mr. and Mrs. Luther C. Barkley were last Sunday dinner guests of their daughter, Mrs. Ross Wingard and Mr. Wingard.

Mr. and Mrs. D. K. M. Stewart, son Alisdar, and Mrs. Golden motored to Magnitawan and spent the week end and the 24th of May at their summer home here.

The many friends here of Mr. R. R. Loucks will be pleased to learn that he is making good progress towards recovery following a serious operation last Friday at the General Hospital, Brockville.

Mrs. Theodore Algire returned to her home last week, where she is convalescing after being a patient at the General Hospital, Brockville for the past three weeks.

Mr. and Mrs. F. J. Donevan, accompanied by Miss Florence McIntosh, Messrs. Lorne Henderson and Strader McIntosh motored to Chateaugay, N.Y., on Monday 24th May and spent the afternoon with the latter's brother, Dr. J. E. McIntosh.

Mr. and Mrs. F. J. Donevan and children of Oshawa visited over the week end and the 24th of May with the McIntosh family at Sunny Brook Farm. They were accompanied by Mr. and Mrs. Edgar McIntosh who had spent the past three weeks visiting with their daughters at Oshawa.

Mrs. M. W. Locke and daughter, Marion, Mrs. Preston of Toronto and Mrs. A. E. McGruer Sr., motored to Ottawa last Tuesday afternoon and spent the day in the city.

Mrs. Maud Summers of Nation Valley spent a few days last week in Williamsburg the guest of her son Mr. Sparling Summers and Mrs. Summers.

Mrs. Jas. D. Becksted returned home on Friday last from Toronto where she had spent the past three weeks visiting with her daughter, Mrs. Ethel Merkley and family.

Dora Baker, Lucy McIntosh and Lyle Baker spent the 24th of May with Diana and Dick McIntosh.

We are sorry to report M. Fred Weaver on the sick list and hope he will soon recover.

## AULTSVILLE

Mrs. Herbert Buyers, of Cardinal, spent a few days last week with Mr. and Mrs. Charles Hanes and Mrs. Evert Shaughnessy.

Willie Morgan, Lawrence Morgan, Ross Beckstead, Ora Lane, Karl Wells and George Froats were in Ottawa on Friday.

Mrs. Pollock is visiting Mr. and Mrs. Lawrence Loucks at Winchester.

Mrs. H. Balkwell of St. Lambert, spent a few days recently with her sister, Mrs. J. M. Loucks and Mr. Loucks.

Mrs. Evert Shaughnessy spent a few hours in Morrisburg on Thursday.

Mrs. Charles Hanes left on Friday to visit her sister, Mrs. Toy of Swan River, Man.

Mr. and Mrs. D. Hannah, of Belleville, spent the week end with Mrs. M. Zeron and Miss Zeron.

Mr. and Mrs. Floyd Shaver spent Sunday with Mr. and Mrs. Clifford Gove.

Mr. and Mrs. Charles Cramer and family of Montreal, spent the week end with Mr. and Mrs. Austin Sampson.

Rex. Cockburn, of Montreal, called on Mr. and Mrs. S. E. Hanes on Thursday.

John Stethen and Miss Margarite Tyo, of Cardinal, were recent guests of Mr. and Mrs. Ellis.

Mrs. James Clark, Miss Bella Castleman and Mr. and Mrs. Gillis, Lachine, Que., spent the week end with Mr. and Mrs. S. E. Hanes.

Mr. and Mrs. Arthur Peters and daughter, Claudia of Montreal, spent the week end with Mrs. Peter's sister and brother, Miss Zella Hanes and Claude Hanes.

Mrs. E. E. MacIntosh, of Edmonton, Alberta, was a recent guest of Mrs. Edith Hunter.

Mr. and Mrs. John Grant and family, Mr. and Mrs. Stodard and family and Miss Bertha Mann, of Ottawa, spent Sunday with Mr. and Mrs. Ellis.

Mr. J. A. Hickey, of Montreal, spent the week end with Mrs. J. A. Hickey and family.

Mrs. E. Gooch spent a few days last week with her brother, Harold Froats and Mrs. Froats, of Stratford.

Mr. and Mrs. George Bouck, Hugh Donald and Miss Doris Bouck and Mr. S. T. Loucks, of Cornwall, and Guy Bouck of Montreal, spent the week end at the Louck's cottage.

Mr. and Mrs. Ralph Ault and Miss Joyce Ault, of Montreal, spent the week-end at their cottage here.

Evert Shaughnessy, and Floyd Anderson, of the steamer City of Kingston, spent the holiday at their respective homes.

Mr. and Mrs. Ernest Covington, Miss Helene Covington and friend of Ottawa, spent Sunday with Mr. and Mrs. Arthur Snyder.

Mr. and Mrs. Arthur Snyder spent Monday at Williamsburg.

Rev. and Mrs. Robert McAmmond of Megantic, Que., called on Mr. and Mrs. J.S. Morgan, on Friday.

Mr. C. S. Hanes spent the week end with his daughters, Mrs. Lawrence Loucks and Mr. Loucks and Mrs. Gross and Dr. Gross of Winchester.

## BOUCKS HILL

Born—To Mr. and Mrs. Clifford Herriman, on Friday, May 21, a daughter.

Mr. and Mrs. Fred Coons spent a few days recently with Mr. and Mrs. Walter Garlough.

Mr. and Mrs. Lloyd G. Hess called at Mr. W. A. Carr's on Friday evening.

Mrs. Will Lane spent Friday evening with Mrs. Hilda Johnstone.

Mrs. Frank McMillan spent a few days recently with Miss Emma Casselman.

Mr. and Mrs. Lorne McLatchie and children Enid and Elaine were week-end guests of Mr. and Mrs. Fred McMillan.

Mrs. Asa Hess called at Mr. Ray Cassel's of Elma on Monday.

Mrs. Ed. Casselman of Williamsburg spent Saturday evening with Mrs. Hilda Johnston.

Miss Ruby McPherson was a recent caller at Mr. Will Carr's.

## PLEASANT VALLEY

Mr. and Mrs. Ferguson Froats, of Hoasic, spent Tuesday evening with Mr. and Mrs. Harvey Dillabough.

Howard O'Byrne and Joe Julien and the Misses Margaret O'Byrne and Evelyn Beaudette of Cornwall, spent Thursday evening at the home of D. E. Beaudette.

George Marcellus of Finch, called on Harvey Dillabough on Wednesday.

Cory Eligh, Earle Eligh and Miss Olive spent Friday evening at the home of Willis Gallinger.

Ina and Audrey Rutley spent Saturday afternoon with Doris, Dorothy and Eva Hollister.

Mr. and Mrs. Allen Hooper of Cardinal were recent callers on Mr. and Mrs. Harvey Dillabough.

Miss Grace Ferguson spent Saturday afternoon with the Misses Betty, Lily and Eva Beaudette.

Mr. and Mrs. M. Beckstead, of Bush Glen, were Saturday evening visitors of Mr. and Mrs. G. W. Ferguson and family.

Henry Beckstead, Wm. Beckstead and George Usher accompanied Ross Ferguson on a motor trip to the Rideau River on Sunday.

Miss M. Doherty of Ottawa, is spending a few days at the home of B. P. Daugharty.

## STRADERS HILL

Mr. J. F. Casselman and daughter, Mrs. Aggie Cook, and Mrs. H. Thompson, Miss Nina Casselman and Mrs. Bernice Strader motored to Ottawa and spent the day with friends.

Mr. and Mrs. M. Carr, of Patterson, N.Y., were called home by the death of Mrs. Carr's father, Mr. Alf, Wells, of Aultsville.

Mr. Milton Carr called on his mother, Mrs. Henry Hanson, Thursday

Mrs. B. Markell was taken to the Brockville hospital on Monday where she is undergoing treatment.

Mr. Jim Hanson is on the sick list and it is hoped he will be in his usual good health again soon.

Mrs. H. Hanson and her son, Mr. Milton Carr, visited his sister, Mrs. John Bogart of Berwick, and called on Mr. and Mrs. John Kittle, Mr. and Mrs. Don. Carr at Grantley.

Mr. and Mrs. John Kittle, Mr. J. F. Casselman attended the funeral of Mr. Alfred Wells at Aultsville on Friday.

## ARCHER

Miss Dorothy Gallinger, R.N., of Cobourg, is spending a couple of weeks' holidays with her parents, Mr. and Mrs. H. A. Gallinger.

Mr. and Mrs. Walter F. Cheley have taken up residence in Aultsville.

Mr. and Mrs. Wm. Southworth, Mr. and Mrs. F. Grandaw spent Saturday in Cornwall.

Mr. and Mrs. Ernest Styles and daughter, Elva, Mrs. Gertrude Weagant and son, Robert, Mrs. Carmi Froats and daughter, Grace, and sons, Lawrence and Clayton, Miss Jean Gallinger, and Kenneth, Gallinger spent an evening this week with Mr. and Mrs. George Weagant and Mr. and Mrs. Cheley.

Mr. and Mrs. Cheley, Mr. and Mrs Weagant and family and A. W. Weagant, Mr. and Mrs. Russell Campbell and family and Clifford Gallinger were Sunday guests of Mr. and Mrs. Fred C. Gallinger.

Mr. and Mrs. Cheley and Mr. and Mrs. George Weagant and family spent Tuesday in Cornwall.

## CEDAR GROVE

Sunday guests of Mr. and Mrs. C. F. Dafoe were Mrs. M. Hollister and family, Miss Shirley Smith, Ottawa, Mr. and Mrs. Clarence Dafoe Massena, Miss Lenie Dafoe accompanied Mrs. Hollister to Ottawa to spend a few weeks.

Rev. Mr. Seaton of Shanley will occupy the pulpit in Gallingertown United Church on Sunday, May 30th at 11 a.m.

Mrs. Maurice Tuttle returned home Sunday after spending the past week with Mr. and Mrs. T. Black Colquhoun.

Mr. and Mrs. Fred Dafoe, Miss Lennie Dafoe, Mr. Howard Dafoe spent Saturday in Morrisburg.

Mr. and Mrs. J. Beaupre and Miss Jean visited Mr. and Mrs. Sihm Crites, Gallingetown on Sunday.

Mr. Frank Dafoe spent last Friday evening in Cornwall and attended the Masonic banquet.

## ARCHER

Mr. and Mrs. W. J. Cheley, Mrs. Fred C. Gallinger, A. W. Weagant and Mrs. George S. Weagant were entertained to 12 o'clock dinner by Mrs. F. W. Russell and Miss J. M. Weagant, 34 Fifth street East, Cornwall, on Tuesday, and called on Mr. and Mrs. Harry Morgan of Wales in the afternoon.

Mr. and Mrs. Mert O'Shaughnessy and daughters of Hoasic, were Sunday guests of Mrs. Gertrude Weagant and Robert.

Mrs. H. A. Gallinger, Mrs. Carmi Froats and Miss Grace attended the W. A. of St. George's Church, on Thursday.

Mr. and Mrs. W. J. Cheley visited Mr. and Mrs. Fred C. Gallinger overnight on Tuesday.

Mr. and Mrs. Wm. Southworth called on Mr. and Mrs. W. J. Cheley and Mr. and Mrs. G. S. Weagant on Wednesday evening.


**Service With Sincerity**

Our determination to serve you best is your protection both in quality and price.
Our Special Packard Car affords you the best possible Ambulance Service equipped with the Most Modern Bed

**W. O. DIXON**

FUNERAL HOME
Out-of-Town Calls Anywhere
No Extra Charge
Phone 179 — Morrisburg
Phone 31 — Chesterville



# Picadilly THEATRE Williamsburg

THIS FRIDAY AND SATURDAY

"BORDERLAND". Another thrilling episode with Bill Boyd, Jimmie Ellison and George Hayes.

MONDAY AND TUESDAY, MAY 31—JUNE 1.

"BORN TO DANCE". The Season's Biggest Show—with the grand dancing sensation, Eleanor Powell with a great cast of personalities.

WEDNESDAY AND THURSDAY, JUNE 2—3.

"TWO WISE MAIDS". Bringing back the boyhood and girlhood of the Nation's Parents—putting the pranks of today's boys and girls into a screen epic that will live forever. The screen's screaming new comedy team—Alison Skipworth and Polly Moran, in a heart tugging human comedy drama.

FRIDAY AND SATURDAY, JUNE 4—5

Double Bill. "GUNSMOKE RANCH" with the "Three Mesquiteers", Bob Livingston, Ray Corrigan, and Max Terhune—rough and ready as the cactus country they roam. A tried and true trio to thrill you in a big as all outdoors romance of the glorious west.

Also, "DON'T TELL THE WIFE". A grand comedy full of hilarious laughter, with Una Markel, Guy Kibbee and Lynne Overman.

NOTE—Special prices for children on Saturdays only. Saturday Matinees 10c; Saturday Evenings 35c, if unaccompanied by parents.



# How CHEVROLET'S VALVE-IN-HEAD ENGINE

"Steps-Up" Performance . . . Yet Saves You Money

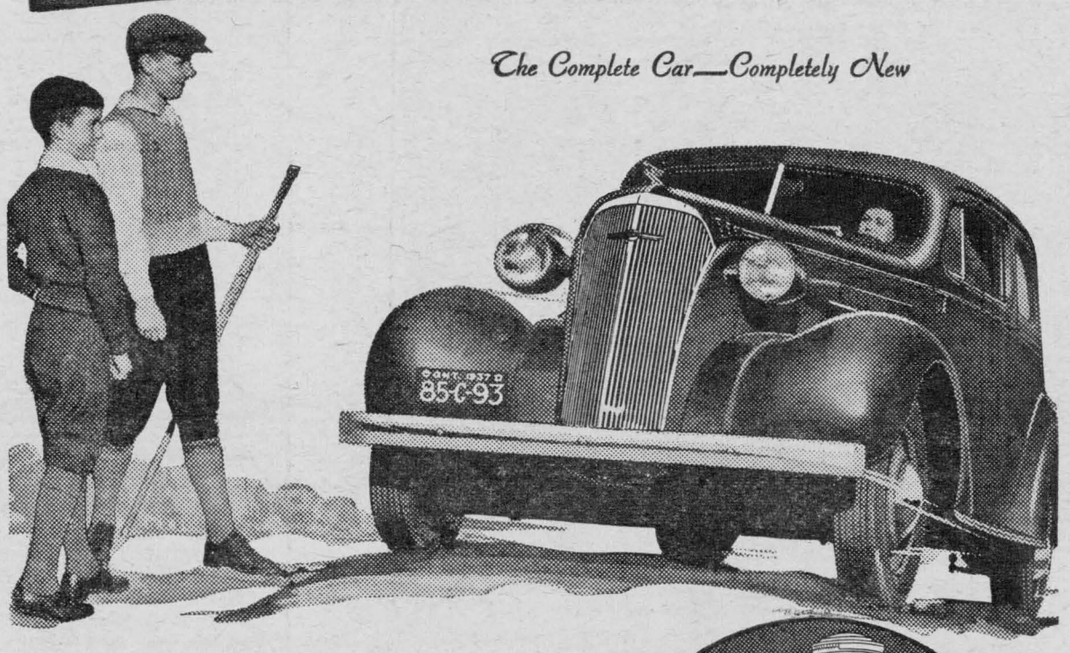


YOU hear Chevrolet owners mentioning gasoline economy in terms of 25 and more miles per gallon. You hear others enthusing over Chevrolet performance.

These people are not boasting, they're just telling the facts. And here's why: Chevrolet is the *only* lowest-priced car with a Valve-in-Head Engine.

The great advantage is, a Valve-in-Head Engine gets as much as 10% more power out of every gallon of fuel than any other type. With the result that gasoline costs you less per mile.

And because the Valve-in-Head Engine gives premium performance, you find this type in all airplanes, racing cars and speedboats that hold outstanding records.

*Drive a Chevrolet* for performance with economy . . . and the matchless all around satisfaction of Hydraulic Brakes—Unisteel Turret Top Body by Fisher — Knee-Action gliding ride (on Master De Luxe models) and Fisher No-Draft Ventilation. No other car priced so low has them all! Low Monthly Payments on the General Motors Instalment Plan.

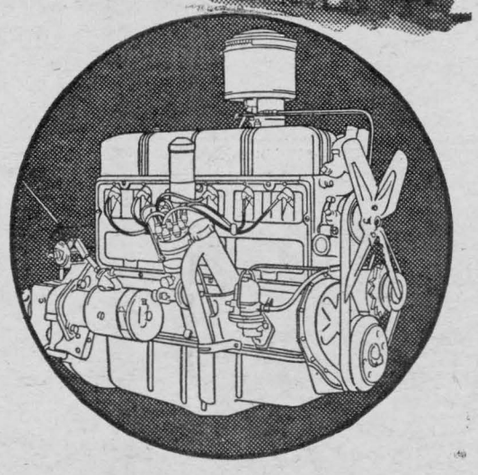

$745 MASTER 2-PASSENGER BUSINESS COUPE

*delivered at factory, Oshawa. Government taxes, license and freight additional. (Prices subject to change without notice.)*

# CHEVROLET

. . . . *for economical transportation*

C-147B

D. MELVIN — WINCHESTER, ONTARIO

Assoc. Dealer: MELVIN'S GARAGE — Morrisburg



# Becksted & Rae




Telephone 79 Morrisburg

| | | | |
|---|---|---|---|
| Metal Jar Rings doz. | 25c | Large Juicy Grapefruit 4 | 25c |
| Clark's Catsup 2 bttls. | 25c | Pea Meal Roll lb. | 24c |
| New Cheese lb. | 19c | Premium Ham sliced lb. | 35c |
| Old Cheese lb. | 28c | Middagh Sausage lb. | 15c |
| Pulverized Sugar 3 lbs. | 25c | Pork Loin lb. | 21c |
| Melvourt Coffee pound | 25c | Pork Hams lb. | 20c |
| Lettuce 3 heads | 25c | Pork Steak lb. | 20c |
| Celery | 10c | Tomatoes 2 large tins | 23c |
| Onions multipliers lb. | 17c | Oxydol lge. pkg. | 25c |
| Onion Sets lb. | 17c | Rubber Jar Rings 2 doz. | 15c |
| Bananas lb. | 07c | Corned Beef 2 tins | 25c |
| | | White Corn | 10c |

We have a Splendid Assortment of Seeds on Hand.
SEE OUR EXTRA LARGE PINEAPPLES!



INSTANT LIGHTING - QUICK COOKING

# Coleman

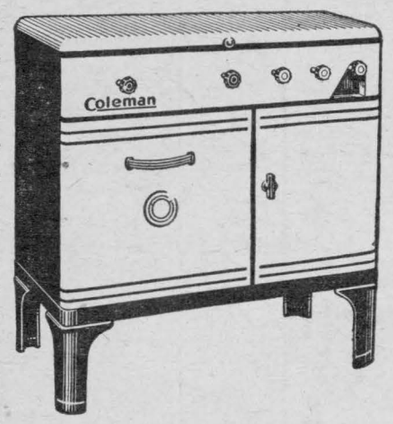


**INSTANT GAS STOVES**

Make and burn their own Gas.
Light instantly like city gas.
Cook like city gas.
Model No. 389—Deluxe 3 Burner low Oven Range. Ivory porcelain enamel finish with black trim built-in heat indicator. Price **$62.20.**
Model No. 388—Standard 3 Burner Low Oven Range. Construction same as 389. Open grate top. No cover. Price **$56.15.**
Model No. 974B. Three burner stove with splasher back, legs and lower shelf. Ivory and green finish. Price **$30.75.**
Other models from $11.95

You too can enjoy Modern Instant-Gas Cooking Service No Matter Where You Live.—Come in and see them.

# J. S. TOSHACK

AUTHORIZED COLEMAN DEALERS

PHONE 218 MORRISBURG

# SUNDAY SCHOOL LESSON

**LESSON IX—May 30.**
**THE REMAKING OF JACOB**
**(Genesis 28: 1—33: 20.)**

**Printed Text—Genesis 28: 16-22; 32: 24—30.**

**Golden Text—Be not fashioned according to this world: but be ye transformed by the renewing of your mind. Romans 12: 2.**

**The Lesson In Its Setting.**

Time.—God's appearance to Jacob at Bethel occurred in B.C. 1784. Jacob was married in B.C. 1777. Joseph was born B.C. 1752. The reconciliation between Esau and Jacob took place in B.C. 1749.

Place—Bethel is located 12 miles north of Jerusalem on the road to Shechem. Haran is in Mesopotamia on the great trade route from Nineveh to Carchemish. Penuel was near the brook Jabbok which flowed into the Jordan River about 25 miles north of the Dead Sea.

"And Jacob was awaked out of his sleep, and he said, Surely Jehovah is in this place; and I knew it not. And he was afraid, and said, How dreadful is this place! this is none other than the House of God, and this is the gate of Heaven." (See Job 33: 15—18.)—Bethel was become a place where Jehovah is, where the House of God is found, where the nature of Heaven is discovered. It is most significant, and may I not say interesting, that when this great phrase, "the House of God," first appears in the Scriptures of truth, it has no reference to a temple, or synagogue, no reference to a building. The House of God. Where is it? Just where you are.

"And Jacob rose up early in the morning, and took the stone that he had put under his head, and set it up for a pillar, and poured oil upon the top of it. "—Often in the night we make great resolutions, we pray earnestly and find our hearts moved anew with the love of God. We are stirred to new endeavors by the reading of the Bible, and we promise God and ourselves that the next day will be a new beginning for us. But so often when the morning light breaks and a new day has begun, and all the common, familiar things of the world are seen again, there is a danger that the hopes and vows of the night will be put away, and the day after will be no different from the day before.

"And he called the name of that place Beth-el: but the name of the city was Luz at the first."—The word Bethel is formed of two Hebrew words, Beth, which means house, and El, which is the name for God found thousands of times in the Bible in the name Elohim. Therefore this name means "the House of God," just as the name Bethlehem means "the House of Bread."

"And Jacob vowed a vow, saying, If God will be with me, and will keep me in this way that I go, and will give me bread to eat, and raiment to put on, so that I come again to my father's house in peace, and Jehovah will be my God. Then this stone, which I have set up for a pillar, shall be God's house: and of all that thou shalt give me I will surely give the tenth unto thee."—Jacob's promise to later erect an altar here for the worship of God was subsequently kept (35: 1, 15). This is the only time in the book of Genesis that we have any reference to the giving of one-tenth of one's possessions to the Lord, but, as Dr. F. B. Meyer has said: "There is no reason to doubt that this became the principle of Jacob's life, and if so, he shames the majority of Christian people, most of whom do not give on principle, and give a very uncertain and meagre percentage of their income.

"And Jacob was left alone; and there wrestled a man with him until the breaking of the day. And when he saw that he prevailed not against him, he touched the hollow of his thigh; and the hollow of Jacob's thigh was strained, as he wrestled with him."—God saw that what Jacob needed was first to discover his own weakness, and that, in order that he might discover as he never had done before, the power of God in whom he believed. On the threshold of possession of the land, he must be brought to that attitude of soul in which he would be willing to receive the possession as the gift of God; rather than imagine that he had gained it by his own cleverness and his own wisdom. It is not said that Jacob wrestled with the man, but that the man wrestled with Jacob; there is no question that Jacob wrestled to, but the beginning of the struggle was on the side of God.

"And he said, Let me go, for the day breaketh. And he said, I will not let thee go, except thou bless me."—Undoubtedly Jacob knew that he was not only facing a great crisis of his life, but that his own stubborn will that night would be broken, and that it was God himself with whom he was dealing, and he knew that this was the hour when he must either receive a new blessing from God or live as a failure the rest of his days. The desire to retain God binds God to us. All God's struggling with us has been aimed at invoking it, and all God's fullness responds to it. Prayer is power. It conquers God. We overcome God when we yield to God. When we are vanquished, we are victors. (See a rich comment on this struggle in Hosea 12. 4).

"And he said unto him, What is thy name? And he said, Jacob. And he said, Thy name shall be called no more Jacob, but Israel: for thou hast striven with God and with men, and hast prevailed."—The name "Jacob", supplanter," while the name "Israel" comes from a root meaning "to be chief;" hence the name means as we have seen before, means "a "prince," and, with the termination "el," the word means "prince of God." It was a prophecy of the new type of victory over men which he would win because God had won a victory over him. If a man will prevail with God, he will do so in the hour in which he is mastered by God.

"And Jacob asked him, and said, Tell me, I pray thee, thy name. And he said, Wherefore is it that thou dost ask after my name? And he blessed him there. And Jacob called the name of the place Peniel: for, said he, I have seen God face to face, and my life is preserved."— The word Penuel (Peniel) means "the face of God," and must have been close to the Jabbok River, though there is no place near there bearing this name today. (See Ex. 33: 20,; Deut. 4: 33; Judges, 6: 22, 23). Fellowship with God changes Jacob to Israels. Fellowship with God gives insight and foresight, peace and patience, calm and courage in every emergency. Fellowship with God dispenses with subterfuges, natural craft, and clever resourcefulness. Not by unworthy expedients, not by moral human acts, not by natural energy, but in union and communion with God, all grace and blessing becomes ours. We must see the face of God.

---

Our solar system contains about 50;000 particles large enough to be called planets.

Because it protects the stonework from corrosion by acids in the air, limewash is used extensively on London buildings.

## As Baldwin Opened Imperial Conference



This radiophoto, transmitted from London, shows Premier Stanley Baldwin (centre), as he opened the British Imperial Conference May 14th. "We deplore the necessity, but we have no choice," Baldwin said, in commenting on the unprecedented armament building program being carried out by the Empire.

## Bridget Wrote To Pat

An Irish soldier in France during the 1914-18 war received a letter from his wife saying there wasn't an able-bodied man left, and she was going to dig the garden herself.

Pat wrote at the beginning of his next letter: "Bridget, please don't dig the garden; that's where the guns are."

The letter was duly censored, and in a short time a lorry-load of men in khaki arrived at Pat's house and proceeded to dig the garden from end to end.

Bridget wrote to Pat in desperation, saying that she didn't know what to do as the soldiers had got the garden dug up, every bit of it.

Pat's reply was short and to the point: "Put in the spuds."

---

**ENERGY IN PLAYING PIANO**

The amount of energy expended by a person while playing the piano varies greatly with different compositions. A study of the subject shows that the per-minute energy required to play "Tarentella" by Liszt, is 150 per cent more than that required to play "Songs Without words," by Mendelssohn.

---

Monsoons blow from land toward th sea, in winter and from the sea toward the land in summer.

## Service For Three

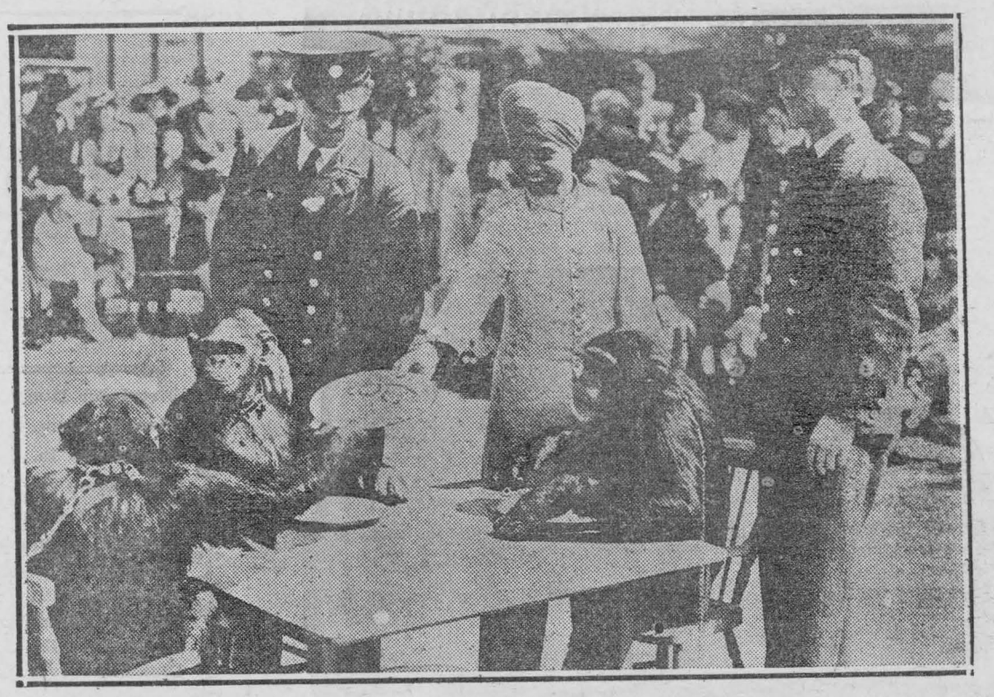

Sabu, Indian boy who appeared in a British film, acts as waiter for a chimpanzee luncheon party at opening of Pet's Corner in the London Zoo. The service is a little awkward, but, after all, it is the food that counts.

## Reviews Students

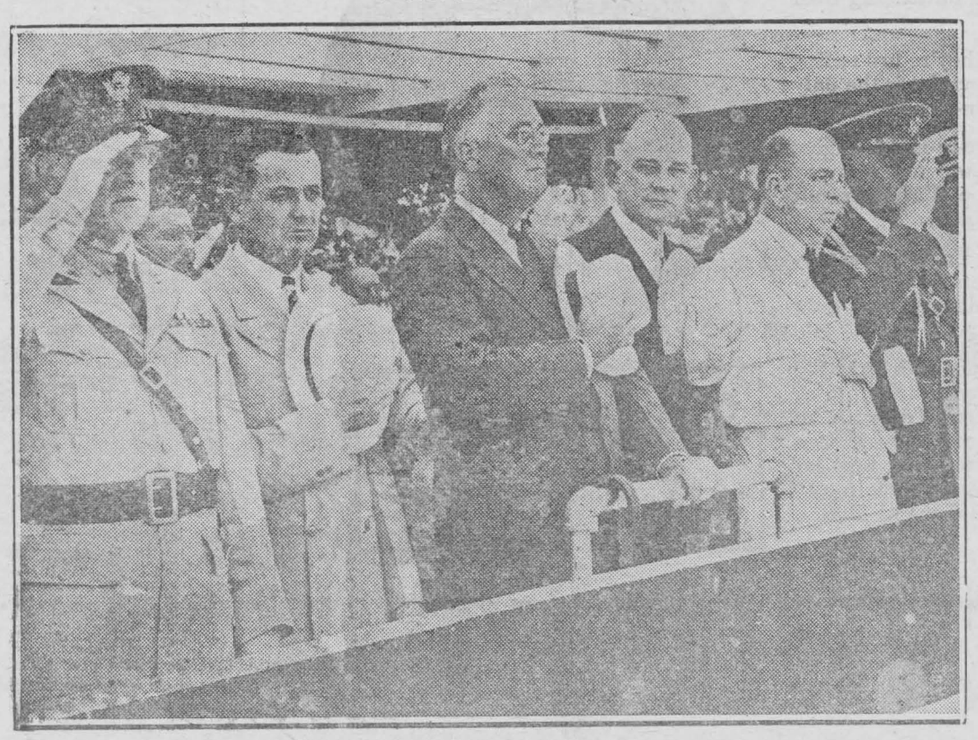

President Roosevelt watches review of R. O. T. C. unit at Texas Agricultural and Mechanical College, which he visited on way home from fishing trip. L-R: General H. J. Brees, Governor James V. Allred, the President, Dr. Thomas Otto Walton, president of the college, and Dr. F. M. Law.

# Farm Problems

**Conducted by**
**PROFESSOR HENRY C. BELL**
**with the co-operation of the various departments of Ontario Agricultural College**

1. Question:—"I am preparing a field for potatoes. It is pretty heavy clay and I want to use some fertilizer. What would be the best way of getting fertilizer on the potatoes, and what kind of fertilizer do you think would give the best crop?—M. J. P., Wellington Co.

Answer:—If you are planting your potatoes with a plow, strike out the furrow, then draw in 1½" to 1" of soil on top or mixing it with the fertilizer, then drop the potatoes and cover them with the plow or by hand.

If you are planting them with a hoe, dig the potato holes, drop a little fertilizer, pull in ½" to 1" of soil, drop the potato pieces and proceed as usual.

We have obtained best results from 4-8-10 fertilizer applied at 750 lbs. per acre. If this fertilizer is sown broadcast on the soil and worked in, you will not get as good results as if applied the way we have described. Broadcasting results in a large amount of the fertilizer being fixed in insoluble form so the immediate crop does not get the full benefit of it.

I note that your soil is a heavy clay which is not well adapted for potato growing. I would, therefore, change the fertilizer recommendations to 2-12-6 instead of 4-8-10. We have found the latter fertilizer to do best on clay soils.

2. Question:—"We would be glad if you could send us results of your experiments of commercial fertilizers with the ground limestone as a filler. Any results of the limestone and barnyard manure seems to be better than with the commercial fertilizers. Would be glad if you could give us the right amount of the different chemicals to use to, say a ton, of the finely ground limestone."—C. A. M., Grey Co.

Answer:—Regarding lime as a filler, quite a little bit has been said about this with limited justification. Of course, any free lime that there is in a fertilizer will function just as any other lime applied to the soil, but in the higher brands of fertilizer there is room for so little filler that the good it would do would be very, very small. Understand, I am not decrying the use of lime. You understand lime is a soil corrector, not a fertilizer. Conversely, fertilizers are carriers of plantfood and do not function as soil correctors. Hence, if your soil is acid and needs lime, by all means apply lime. Fertilizer will function best for most of our valuable crops if the soil is about neutral in reaction. Recent investigations show that a very heavy application of lime which will make the soil distinctly alkaline, tends to tie up in an insoluble form, any phosphorus applied in fertilizer or alone. Do not mix lime with fertilizers, but apply it at least one week or ten days ahead of fertilizer, working it into the soil broadcast.

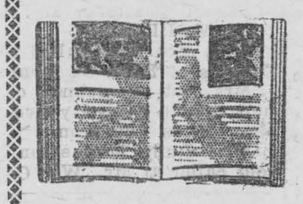

# The Book Shelf

**BY MAIR M. MORGAN**

**BUCKSKIN BREECHES**
**By Phil Strong**

(Farrar and Rinehart, Toronto)

This is Mr. Strong's first long novel and his first historical theme. It ranks with the great historical romances of America, this tale of Jesse Ellison, his wife Margaret, and their four children.

Jesse Ellison had fought in the murderous forest battles of 1812. Lithe as a panther, his aim with rifle or knife was deadly. When he married a belle of Cincinnati he did not tame easily. He took his gentle bride to the pioneer country of Western Ohio. But in 1837, Merkumville was no longer pioneer country. The Ellison tavern prospered, but Jesse saw his children degenerating and he feared he was losing the love of his wife. He decides to go on and escape the intrusion of civilization — to give his family the freshness and innocence of a new land. They find it, and at the same time, adventure, love, drama of settlement and struggle for existence.

This novel is alive — you are transported into the atmosphere of growing, uncouth, honest America.

---

**"ABOUT THE MURDER OF A MAN AFRAID OF WOMEN"**
**By Anthony Abbott**

(Farrar and Rinehart, Toronto)

A Thatcher Colt detective-mystery. Sauve and debonair as ever, Thatcher Colt, Police Commissioner of New York City, faces the most subtle and intricate problem of his career.

The body of Peter Slade, dead from two bullets, is found hanging out the front window of his Greenwich Village apartment Many women loved Peter, and his acquaintances came from all walks of life. His lovely secretary ,Carol Burgess, his protegee, Eleanor Foxhall, the Broadway star, Norma Sutton ,all had something to conceal and all gave clues to the strange happening on that cold winter night when murder stalked.

The style is breezy, racy and humorous. One of the "must" detective yarns.

---

**"THE HEART HAS WINGS"**
**By Faith Baldwin**

(Farrar and Rinehart, Toronto)

Because of her life-long devotion to a father, an aviator, who saw duty in France, Gail develops a neat father complex, with the result that she falls in love with Peter Harris, a married man, the father of her school chum.

Bill Smith, a young inventor, blithely ignores his rival, until events assume a serious aspect — then he disappears ,disappointed and bitter.

This is a more profound study of a girl's heart than Miss Baldwin's previous novel.

How Gail tames her wayward heart and eventually finds happiness, makes engrossing reading, and you will be curious until the very end, how these people untangle the web of emotions that suddenly enmesh them all.

# Movie-radio gossip

**By DOROTHY**

Marion Claire, who for the past two years has been trouping around the country with "The Great Waltz," has been signed to play Bobby Breen's mother in "Make a Wish." Schulberg has signed Lenore Urlic, who was so good as the vicious grafting friend of "Camille," to play in "The Great Gambini." A girl in her 'teens named Wyn Cahoon who has had considerable success on the New York stage has been signed by Columbia, who have also nailed the veteran Dick Arlen down to a contract to keep him from gallivanting off to England again.

---

For those audiences that like chills and fever, horror and suspense, blood and thunder, there are two new pictures just made to order. "The Soldier and the Lady," and RKO picture which is really that old classic of spine chillers, "Michael Strogoff," is the more spectacular since it introduces army scenes made in Europe. More intimate, but less blood-curdling, is "Love From a Stranger," which stars Ann Harding and Basil Rathbone. It is a story of a mild young woman who wins a sweepstake prize and marries a fiend who has dispatched several wives via morbidly-contrived murder.

---

Odds and Ends:—Bing Crosby has been kidded so much about his tennis in an effort reduce. Incidentally, did you hear his old friend Harry Barris on his program? And wouldn't you love to see him in a picture with Bing? . . . Basil Rathbone, as I kept reminding myself all through his horrifying antics in "Love From a Stranger," keeps 86 kinds of tea on hand at his house so as to have just the flavor he wants of an afternoon . . . All Hollywood swooped down on the Selznick-International studios to watch the Coronation scenes in "The Prisoner of Zenda." And then Madeline Carroll broke up the scene by whispering to Ronald Colman just as the hundreds of extras in the procession got under way, "Don't look now, but I think we are being followed."

"Closer to 40 miles to a gallon"




"I have at last found a car giving better than the mileage stated to me at the time I purchased my new Willys. It is not 30 miles to a gallon, but closer to 40 and I am so well pleased that Mrs. Stifel will select color and upholstery for her New Willys..." Willys can save you up to $270 the first year—up to $119 in price — nearly $6 in each payment, and up to $5 monthly on gas.

*Prices and specifications subject to change without notice.*

**Willys** — *Half* THE GAS.. *twice* THE SMARTNESS

TORONTO DELIVERED PRICE **$699 UP** De Luxe Equipment Extra

*Terms as low as $179.00 down and $24.00 monthly*

**Train Bros. Limited**

863 BAY STREET TORONTO RA. 2119

Willys Distributors Dealer Franchises Available

Willys Used Car—1153-55 Bay St., RA. 7000


## HAVE YOU HEARD

Hal — "Isn't Maybelle's evening gown a perfect song?"
Sue—"Yes, sweet and low!"

But if cod liver oil builds up the brain, why is the cod fish sucker enough to take the hook.

Did anyone ever find any meat on "the bone of contention"?

Officer—"What's up?"
Man—"My hands. I was just robbed."

A desirable neighborhood is a place where the rents are too high.

New Typist (following rapid-fire dictation)—"Now, Mr. Jones, what did you say between 'Dear Sir' and 'Sincerely yours'?"

If you don't think some old sidewalk crusher is wide-awake, just watch him when a pretty girl goes by.

Read It Or Not—Sealing wax contains no wax.

The parson of a small church was visiting one of his flock, and admiring the vegetable garden.
Parson—"Nice bunch of carrots you have there, John. You must thank the Lord for that."
John—"Yes, parson."
Parson — "Very good beets, too. Thank the Lord for those, too."
John—"Yes, parson."
Parson—"Indeed, a very nice garden all the way around, John. You must thank the good Lord for that."
John (silent for a moment, then slowly)—"Did you ever see this piece of ground when the Lord had it all to himself?"

This thing we know as wisdom is in reality only common sense in an uncommon degree."

Mrs. Newlywed — "John, I don't like your stenographer!"
Mr. Newlywed—"Now, dear, you have no cause for jealousy, whatever! [illegible] that girl refused me four times before I ever met you.

Fable:—Once a married man tried to win a sweetie, and he didn't tell her he was lonely and misunderstood."
Clara's New Beau—"Tell me, Bobby, do you ever peep through the keyhole when your sister and I are sitting in there alone?"


**WAKE UP YOUR LIVER BILE—**

**And You'll Jump Out of Bed in the Morning Rarin' to go**

The liver should pour out two pounds of liquid bile into your bowels daily. If this bile is not flowing freely, your food doesn't digest. It just decays in the bowels. Gas bloats up your stomach. You get constipated. Harmful poisons go into the body, and you feel sour, sunk and the world looks punk.

A mere bowel movement doesn't always get at the cause. You need something that works on the liver as well. It takes those good, old Carter's Little Liver Pills to get these two pounds of bile flowing freely and make you feel "up and up". Harmless and gentle, they make the bile flow freely. They do the work of calomel but have no calomel or mercury in them. Ask for Carter's Little Liver Pills by name! Stubbornly refuse anything else. 25c.


Bobby—"Sometimes, if mother or sister ain't peeping."

No man can go completely to the devil without exercising a good deal of determination.

A big buck Indian had just ordered a ham sandwich at a drug store counter and was peering between the slices of bread when he turned and said to the waiter:
Indian — "Ugh, you slice 'em ham?"
Waiter—"Yes, I sliced the ham."
Indian — "Ugh! You near miss 'em."

It is good to contemplate at times what we have accomplished. But we must not expect our yesterdays to carry us to the end of our days. Life means eternal striving. Raise your hat to the past if you wish, but take off your coat to the future.

Boss—"Yes, I want an office boy. Do you smoke?"
Boy—"No, thank you, sir, but I don't mind having an ice cream cone."

## Brightening Scene For College Men

### Thousands Needed in New Trans Canada Air Service Says Howe

HALIFAX, — The graduating class of Dalhousie University received their degress last week and contemplated the bright picture painted at an Alumni banquet here by Transport Minister C. D. Howe.

Graduates of 1937 have as many opportunities of falling into their allotted spheres in the life of the country as graduates 20 or 30 years ago, the Transport Minister said, reviewing work of his department as he returned to the University where he once taught engineering.

Thousands of young college graduates were needed for the proposed Trans-Canada and Trans-Atlantic Air Services, as pilots and mechanics, and in the affiliated radio and meteorlogical branches, he said. A service between Montreal and Vancouver was expected to be inaugurated before the summer was over, he said

The new air service would require at least 500 meteorlogical stations all throughout the country to report on weather conditions on land and in the air; radio beacons carrying a beam from coast to coast; emergency landing fields not more than 60 to 100 miles apart. He said college men were required in all these branches.

### Rules For Good Health

LONDON—Speaking at a Guildhall banquet, Lord Horder, noted physician, said essentials for health were, enough of the right food, proper shelter, fresh air, an occupation, some leisure and rooms to play.

Nailed to the Colours — An Austrian school teacher has been sentenced to two months' imprisonment for maltreating children. In order to bring them up in a "heroic spirit" he ordered them to swallow iron nails. The most heroic boy swallowed 12.


**FREE CREAM SEPARATORS**

Be one of the three lucky farmers to get a brand new 1937 streamlined stainless ANKER-HOLTH separator FREE; send postal for Entry Blank and "How to cut separating costs in Half"; nothing to pay; simply express your opinion. Address ANKER HOLTH, Room 1-3, Sarnia, Ont.


## Marriage – Career Cannot Be Mixed

### Society Beauty Outlines Reasons Why One or the Other Must Suffer—Full-Time Job

NEW YORK. — Azadia Newman tried mixing marriage and a career. It didn't work, and now she feels she knows the real answer to the ages-old feminine controversy—the woman who insists that she's mixing marriage and a career successfully is simply kidding herself and really she's just a dabbler at one or the other.

"Women who are married, and in love, most often dabble in their profession," asserts the pretty portrait painter, who has been called the "greatest woman painter of the day." "It seems a physical impossibility for a wife to reconcile her marital duties and those of her career. One or the other suffers, whether outsiders are aware of it or not."

Attractively titian and curly-headed, Miss Newman explained that her own marriage was most happy up until the time she became absorbed in art. Then she found she was too tired after a day's work to go out or be a charming hostess; and often she had to go out of town to paint a portrait just when her husband wanted to go on a cruise or a trip to Europe.

"Besides," Miss Newman continued, "I discovered that husbands themselves originated that old saying that a woman's place being in the home. A man wants his wife's interests to be centered entirely around him. He dislikes feeling that she finds work as interesting as looking after his needs, planning his meals, caring for his children. He believes marriage is a full-time career in itself. And it is. No woman can be a wife, in every sense the terms implies, and have a successful career, especially if she does creative work.

**Interest Stimulated**

Still in her twenties, the titian-haired, blue-eyed Azadia Newman is the daughter of one of Washington's oldest society families. In 1932 she was married to William F. A. Herrman, and for four years she lived the happy, gay, social life of a wealthy young matron, whirling along on a tide of parties and trips with her husband, studying painting on the side.

The death of Azadia's mother, who always had been in favour of an artistic career for her young daughter, caused the girl to take her painting more seriously. When she pronounced her intention of having a career, she shocked all who knew her, most of all her family, which has been wealthy for ten generations. However, Miss Newman was to prove herself to be not only an exception, but an eminently successful one. In 1935 she had an exhibit at the Corcoran Art Gallery, and the critics gave it loud praise. The same year, she had a one-man show in St. Louis.

"During that period I was striving to keep my marriage going. But it was difficult. Often I worked so late at the studio that my maid had to bring evening clothes to me there, in order that I might dress and meet my husband for social functions.

"I was on the verge of a nervous breakdown, making flying trips on business out of town and attempting to keep up my social obligations in Washington. This brings us to another reason why marriage and a successful career never can be reconciled. There must, in a career, be certain independence in time. One must feel free to move about and uproot oneself at a moment's notice.

"So, as soon as I realized conclusively that I could not eat my cake and have it, I had to make a choice—for the sake of both of us.' I induced my husband to divorce me."

The difference in the sides on which eclipses of the sun and moon begin is caused by the fact that the sun's movement in the ecliptic is only apparent, since it is the earth which moves, while the moon's movement is real.

"The Antarctic is land, and land, wherever it is, is valuable."—Lincoln Ellsworth.


**"Nerves Went to Pieces"**

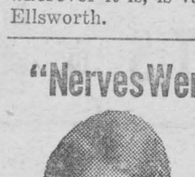

WOMEN who suffer periodically, who may have sideache or headache, and those about to become mothers, will find Dr. Pierce's Favorite Prescription a dependable tonic. Read what Mrs. D. Kelly of Mount Vernon, Ont., said: "Following motherhood I was too weak to be up, my nerves went to pieces, but I began to pick up almost from the first bottle of Dr. Pierce's Favorite Prescription so I continued its use and I gained in every way. I could eat more, my nerves were calm, I became stronger and was in excellent health." Sold by druggists.

Buy now. New size, tablets 50 cts., liquid $1.00. Large size, tabs. or liquid, $1.35.


## Complaining Is An Adult Fault

### Children Are The Most Philosophical People on Earth

Children don't care whether it rains or snows, blows or shines, they are the most philosophical people on the earth.

They get ear-aches, and stomach-aches, yet when it's all over they do not talk about it for days the way we do. Listen to ladies at bridge explaining all about their special headaches, or men in offices recommending nostrums to each other for acid systems.

Suppose the meat money runs out and we have to buy tough cuts until next pay day. We grouch and act like babies over the lost tenderloin, but Johnny picks up his fork and sails right in. He eats it and likes it.

Mother says, "My poor darling, you have to wear that same old sweater for another month."

And son says, "What's wrong with this sweater? I've always worn it, haven't I?"

Oh, babies, babies, what great things you could teach us if we would only listen, and listen well!

### Fewer Cheese Makers

Forty-eight fewer certificates were issued to Ontario cheesemakers by the dairy branch last year than in 1935. There was a slight decrease in the number of factories, but that does not begin to account for the falling off in certificates, which is most noticeable in the category of first-class certificates. These were down from 523 to 486. Some of these makers evidently dropped into second class, the total for which was up to 161 from 154. That, it is said, would be due to the abnormally hot weather last summer, with consequent difficulty in turning out a first-class product. To get a first-class certificate, a maker must have not less than 95 per cent. first grade cheese, and a score of not less than 95 points for workmanship.—Woodstock Sen-

### Repeats Daring Hop




Glenn Martin, aircraft manufacturer and one of the first flyers, leaves a China Clipper at Santa Catalina Island, Cal., after piloting it from the mainland on 25th anniversary of his first filght over same route.

## Budgeting Time Most Important

### Some Women Pay Too Little Attention to Personal Groomings

"The majority of modern women who live alone (whether they like their isolated status or not), seem to pay too much attention to personal grooming or else far too little," say an artist (male, you can be sure). "Why can't these girls who have more free time than women with husbands and children learn to budget it sensibly?"

By way of explanation, my irate informant pointed out that he certainly would hate to be forced to have a second date with any woman who spends so much time doing her face and nails, taking baths, pressing clothes and washing her hair that she never can manage to read the daily paper, and read it daily, learn a few new facts now and then, find something interesting to talk about. Also that he would detest just as much the idea of having to date more than once an unkempt, untidy, positively dowdy girl, regardles of her brains or personal charm.

The artist—the majority of men, in fact—want us to be clean and neat, dresed in good taste, of course. But they have no patience with a woman who makes a fetish of and overdoes the business of beauty.

If your home and time are your own once you have finished a day's work, do figure out a way to keep hair clean and shining, nails perfectly manicured, clothes spic and span and skin smooth and still have time to read and enjoy our leisure.

And don't discuss your beauty routines with men. They want us to look alluringly lovely, but they do not want to know how we accomplished the feat or the lurid details of what would happen if we did not use certain preparations a certain way.

## Cattle Exports in U.S.-Canada Trade

### New Record Set During 1936 — 191,000 Head Exported

The Canadian cattle trade in 1936 with the Chicago, Buffalo, St. Paul, and other markets in the United States established a new record for recent years in volume and value, states the Seventeenth Annual Market Review, 1936, just issued by the Dominion Department of Agriculture. Altogether, more than 191,000 head, valued at about $8,679,000, of which 136,533 head came under the reduced tariff, moved to the United States, as compared with 102,934 head, valued at about $5,935,300, in 1935.

The reduction in tariff from 3 cents per pound to 2 cents per pound on cattle weighing 700 pounds or over for beef purposes, and from 3 cents to 1½ cents on similar weights on dairy cattle, greatly stimulated the movement, in spite of the lower prices ruling in the United States as compared with 1935. Of the quota for cattle of 700 pounds or more, amounting to 155,700 head, Canada had about 85.5 per cent. and Mexico 13.5 per cent., which for Canada represented about her average percentage of United States importations over a number of years.

Of the quota of 20,000 head for dairy cattle, all from Canada, the Dominion filled less than 30 per cent. This indicates the relative conditions of the markets in the two countries for dairy cows in 1936. United States statistics give the calf imports from Canada as 55,695 head. The quota of 51,993 head, limited to calves not weighing over 175 lbs., was filled by August 8, 1936.

With regard to the present year, almost twice as many cattle and calves were exported from Canada during the first two months as during the corresponding period of 1936 and since then the exports have continued substantially higher.

## Pays $42.79 Tax In Bulky Coppers

KITCHENER.—With only a margin of one day to get his taxes paid before the penalty of one per cent. goes into effect a local house owner came into the tax collection dpartmnt with a six-quart basket filled with coppers. There were 4,269 of them to pay his first instalment totaling $42.79. The man's name was withheld by the collectors. Fortunately they were wrapped in regulation bank rolls which made counting less difficult.


**Ladies**

Send us your name, and receive absolutely FREE, sample of our Highest Quality, Hospital, Sanitary Napkins. Hygeia Products, London, Ontario.



Issue No. 22—'37



**It is true what they say about OGDEN'S**



You bet—it's true! Ogden's Fine Cut is *always* sweet and cool and easy to roll. And once you try Ogden's you'll know why roll-your-owners vote it the spotlight attraction. "You will like—you will love" the cigarettes you roll with Ogden's and "Chantecler" or "Vogue" papers. There's a bigger package of Ogden's now for 15c.

*P.S.—Your Pipe Knows Ogden's Cut Plug*

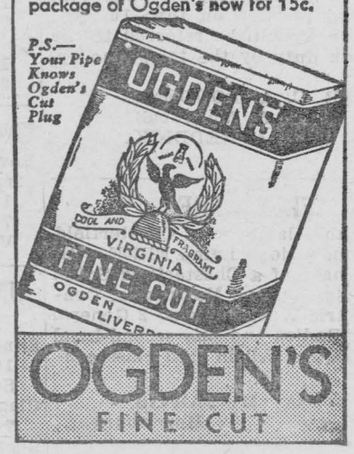



## Meanest Cruelty

If we had not the word of the S.P.C.A. for it we should find it impossible to believe that so many Montrealers could be guilty of the most arrant cruelty to what they would probably call their pets comments the Montreal Star. This year, Mr. Innis reports that his organization has picked up more than five hundred stray dogs and cats deserted when their owners moved to new quarters. In some cases these wretched beasts have actually been left locked up in the abandoned dwellings, certain, unless new tenants move in at once or someone heard their cries, to suffer the utmost miseries of hunger and thrist. How many of these poor creatures the S.P.C.A. has not yet found, and may never find, nobody knows; probably a lot of them.

Most people will find it impossible to understand how any normal person can be guilty of this sort of thing, particularly as there is such a simple and practically costless method of getting rid of an animal which it may be impossible to provide for under altered conditions, or of which the owner may have quite simply grown tired. To condemn a creature which has been sheltered and fed to the wretchedness of lonliness, hunger, thirst, heat and cold that the stray dog or cat in a big city must undergo until a merciful death releases it, is a refinement of downright cruelty that cannot be explained as mere thoughtlessness.

## To See If Cow Birds Have Homing Instinct

EDMONTON—If cow birds have a homing instinct, 24 dark-feathered immigrants are winging their way from Edmonton on a 2,000-mile flight to Waukegan, Ill.

W. J. Lyon, president of the Inland Bird Banding Association at Waukegan, believes cow birds, like homing pigeons, have a homing instinct and could be used for carrying messages. To test this theory he shipped 24 of the birds here in cages and they were released by Dr. J. E. Horning, Edmonton bird bander.

The take-off didn't prove anything. Some apparently started on their way south; others set out in the general direction of the North Pole; and the remainder flew towards the Pacific coast. The doctor said, however, the birds might have not obtained their bearings until out of sight.

## Classified Advertising

AGENTS WANTED

WANTED — LADY IN EVERY TOWN wishing to earn money at home, instruction free. Particulars. — Box 8, Listowel, Ontario.

COLLECTION SERVICE

ONTARIO COLLECTION AGENCIES, EXperienced Collection Service. Bailiffs. — Stair Bldg., Toronto.

MEDICINAL

EAT WELL — SLEEP WELL. TAKE Blue Mountain Mineral Water. Generous 10c sample. Address Blue Mountain Products Limited, Toronto.


*for* **BRUISES**

There's nothing to equal Minard's. It "takes hold". Antiseptic, soothing, healing. Gives quick relief!

24

**MINARD'S "KING OF PAIN" LINIMENT**

# LOCALS ON PAGE FOUR

## FOR SALE

Electric Washer — Beatty — late model, with raise and lower basket. Will sell for balance of payments.

Apply,
BRADFIELD'S HARDWARE.

bp

## SPECIAL NOTICE

The undersigned Medical Doctors have decided that two of their number will observe a half holiday every Wednesday afternoon from 12 noon to 10 p.m. during the months of **June, July** and August. One of us will always be on duty. Dr. C. A. Louden will be on duty June 2nd, Dr. E. F. McIntosh, on June 9th, Dr. Ward Reddick on June 16, etc. Country calls will be referred to the doctor on duty by the telephone operator.

DR. C. A. LOUDEN.
DR. E. F. McINTOSH.
DR. W. A. REDDICK.

bc

## FREE—FREE

One table lamp; one Chesterfield Lamp; one Bridge Lamp FREE with the purchase of a Chesterfield Suite.

Beds, Springs and Mattresses; Connor Electric Washers; also 2 General Electric Radios and one second-hand 9 tube Victor. All in first class condition.

A. M. JARVIS,
Morrisburg.

ap

## CARD OF THANKS

We desire to thank our neighbors and other friends for their sympathy during our recent bereavement; also those who showed their last respects by attending the funeral, , those who sent floral offerings and those who participated in the beautiful service, we gratefully acknowledge their kindness.

MRS. JAMES ALFRED WELLS,
AND FAMILY.

ap

## ANNUAL MEETING

The Annual Meeting of the Greater Dundas Holstein-Friesian Breeders' Association, will be held in the Community Hall, Chesterville, on Thursday evening, June 3rd, at the hour of 8 p.m. (standard time.)

ERROLL NEPHEW,
President.
H. W. GRAHAM,
Secretary.

bc

## FOR SALE

All kinds of vegetable and flower plants, foliage and geraniums at the Herbick gardens. Phone 63 or 115.

cc

## THE LUTHERAN CHURCH

Sunday May 30th—
Morrisburg—
10.00 a.m.—"Spiritual Sharing."
11.10 a.m., Sunday School.
7.00 p.m., "Old Age—A Life to Bless." last in the series on My Life.
**Riverside—**
1.45 p.m., The Service.
2.45 p.m., Sunday School.

## ANGLICAN CHURCH

Sunday May 30th.
St. James Church, Morrisburg.
8.00 a.m., Holy Communion.
9.45 a.m. Sunday School and Bible Class.
11.00 a.m., Matins.
7.00 p.m., Evensong.
**Holy Trinity Memorial Church —**
1.30 p.m. Sunday School.
2.30 p.m., Evensong.

## KNOX PRESBYTERIAN CHURCH

Rev. Jenkins Burkholder, Minister.
Services Sunday, May 30th.
11.00 a.m., Recuperation.
7.00 p.m.—The Wasted Life.
Visitors Cordially welcome.

## UNITED CHURCH OF CANADA

Rev. R. D. Smith, Minister
Sunday, May 30th, 1937.
10.30 a.m., Morning Worship.
Sunday School and Adult Bible Classes.
7 p.m., Rev. W. P. Wornell of Spencerville.
Monday 7.30, Young Peoples' Union.

**UNITED CHURCH NOTES**

This Sunday evening Rev. W. P. Wornell is exchanging with the Minister, Mr. Wornell is from Spencerville, Ontario.

There will be a service in No. 10 Schoolhouse at 2.30 p.m.

The Young Peoples' Rally last Sunday proved very interesting. There were a goodly number out for the evening service and the Choir loft was filled with young people. They sang "I feel the winds of God To-day" and Mr. and Mrs. Arthur Casselman rendered a duet. The Conversational Sermon between Mr. Ralph Colquhoun and Rev. R. D. Smith presented the topic "Youth and the Church. After the service all gathered in the Assembly Hall to hear Mr. Wm. Scrivens of Ottawa. The Young People will meet this Monday evening.

The Annual Sunday School Service will be held this year the last Sunday in June. Mr. W. R. Motherwell, astronomer of the Dominion Observatory, Superintendant of Chalmers Sunday School will be the special speaker.

## WINCHESTER LEGIONNAIRES HOSTS TO KEMPTVILLE

Winchester Post No. 108 of the Canadian Legion entertained members of the Kemptville branch at the Legion Club rooms in Winchester on Friday evening last. Games and cards were enjoyed. E. J. Spinks presided during a program of informal addresses given by Frank Smith president, and Harry Pearson, secretary-treasurer of the Kemptville Legion; Dr. Homer H. Meredith, F. Erie Helmer, J. J. Gray and Wm. Servage, who spoke on behalf of the associate members.

During the evening, veterans' problems were discussed and some recommendations made regarding pensions.

At the close of the program refreshments were served under the supervision of Nelson Dixon.

A vote of thanks was extended to the Winchester branch, and an invitation was given to meet with the Kemptville Post on June 7 by Anson Deeks and Clarence Helmer, who spoke on behalf of the visitors.


FRIDAY and SATURDAY, JUNE 4 - 5

SPECIAL 69c — This certificate worth Dollars — SPECIAL 69c

This certificate and 69c entitles the bearer to one of our Genuine indestructible VACUUM FILLER SACKLESS FOUNTAIN PENS. Visible ink supply. **A LIFETIME GUARANTEE WITH EACH PEN.** Sizes for ladies, men, boys and girls. These pens on sale on days advertised only.

**Fountain Pen Special**

This Pen holds 200 per cent. more ink than any ordinary sack fountain pen on the market. You can Write for Three Months on One Filling. No repair bills. No Lever Filler. No Pressure Barl. Every pen tested and guaranteed to be unbreakable for life. Get yours NOW. THIS PEN GIVEN FREE, if you can buy one in the town for less. This certificate good only while advertising sale is on—PENCILS TO MATCH 39c.

D. T. HENDERSON

DRUGGIST — MORRISBURG

ADD SIX CENTS FOR MAILING. LIMIT, 3 PENS TO EACH CUSTOMER.

INTRODUCTORY OFFER—THIS PEN WILL BE $2.00 AFTER SALE



*Saturday - SPECIALS - Monday*

FRESH ASPARAGUS — 4 bunches for - 25c

**Pineapples** — Each - 10c

THE CHOICEST FRUIT

BANANAS — Dozen ..... 19c

APPLES — Dozen ..... 25c

COCONUTS — Each ..... 5c

ORANGES — Dozen ..... 25c

THE FINEST MEATS

SAUSAGE per pound ..... 10c
ROAST BEEF per pound ..... 12c
BEEF TONGUES per pound ..... 15c
BEEF LIVER per pound ..... 10c
BEEF HEARTS per pound ..... 8c
FRESH CAUGHT FISH per pound ... 10c

The Freshest Vegetables

NEW POTATOES — 4 Pounds ..... 25c

WAX BEANS — Quart ..... 15c

Large White CAULIFLOWER — Each ..... 25c

GREEN PEAS — 2 Quarts ..... 25c

SHOP AND SAVE AT

**Barkley's Meat Market**

We Deliver Free — Telephone 86



LET US GUARD YOUR BEAUTY

When you come to Cornwall, make it a point to get your Permanent at the

**ROSEBUD Beauty Parlour**

at 314 PITT STREET.

We can give you all the Latest Styles in Permanent Waves including the "PARK AVENUE" Machineless Wave, reg. $10.00 for $5.50. Others from $2.00 up.

*Mde. Laura Piquette*

Proprietress and Operator for Ten Years. Phone 1891.



"MAY"

A GOOD MONTH TO START CHICKS

The weather is warmer. Cost of brooding low.

Tender grass, more sunshine and exercise in fresh air makes strong chicks.

Feed will be cheaper. A new crop of grain will be harvested when chicks are only 12 weeks old.

Thy will carry through the winter better, not so much chance of molt as with early chicks.

PRICES ON BERRYHOLM CHICKS FOR LAST PART OF MAY

S. C. White Leghorns $7.65 a 100. Cross Breds $7.65 a 100. Barred Plymouth Rocks $8.65 a 100.

JUNE PRICES SLIGHTLY LOWER

These chicks will be from the same matings as our early chicks which sold at a much higher price, and are the same as we are raising for our own laying pens.

Send in your order right now or come and talk it over with us. We guarantee to please you.

**Berryholm Poultry Farm, South Mountain**

"The Home of Better Poultry"

TELEPHONE 29r21. D. LEROY BERRY



LARGE CUBAN PINEAPPLES FOR CANNING - 2 For 25c

PORK STEAK / VEAL STEAK — Pound 18c

LINK SAUSGE / HAMBURG STEAK — lb. 12½c

SPECIALS FOR ONE SOLID WEEK—BUY AND SAVE

LETTUCE 8c Head | TOMATOES 15c Pound | BANANAS 19c Dozen | CELERY Bunch 10c | CUCUMBERS Each 10c

Boneless Smoked BUTTS lb. 27c

Smoked Picnic Hams lb. 19c

STRAWBERRIES
CAULIFLOWERS
RADISHES
CELERY
ASPARAGUS
NEW POTATOES
CABBAGE
SPINACH
NEW CARROTS
GREEN ONIONS

3 lb. VEAL STEW 25c

Boneless VEAL Roast lb. 15c

JERSEY CREAM DAILY AT Regular Cream Prices

BECKSTEAD & BARKLEY

Free Delivery PHONE 157