THE CHESTERVILLE
RECORD

Vol. 93, No. 4 | Wednesday, Sept. 16, 1987 | Chesterville, Ontario. | Single Copies 35¢

Inside



Still hopeful — 3

Newsbriefs

Power outage

CHESTERVILLE (Staff) - Parts of Chesterville were left without power Thursday night following a single vehicle accident on County Road 40 just off of County Road 7 in Winchester Township. Rene Choquette, 43, of 308 Kent St., St. Eustache, Que. was driving a tractor trailer westbound on County Road 40 at 5:30 p.m. when the trailer separated and plowed into a ditch where it severed a hydro pole and 100 feet of fencing. Damage to the hydro pole and fencing was $2,000. Damage to the trailer, which was empty at the time, was $4,000.

No injuries

WINCHESTER (Staff) - A Metcalfe woman has been charged with making an improper left hand turn after a Thursday evening collision in Winchester. Brian Berkers, 21, of South Mountain was driving on St. Lawrence St. when Julie Summers, 23, of RR2, Metcalfe, turned left in front of him at Anne Street. The cars collided, causing $2,000 damage to Berkers' car and $500 damage to Summers' car. There were no injuries.

Rain blamed

LONG SAULT (Staff) - Rain has been blamed for a single car accident Sept. 8 evening in which a Russell man escaped injury after his car slid through an intersection into a ditch. Yvan Dagenais, 37, was westbound on County Road 11-12 in Finch Township when he attempted to slow down at the County Road 32 intersection. The car took out 10 sections of fence in the 8:20 p.m. accident. No charges were laid.

Safety lesson

FINCH (Staff) - Saturday's a chance for Finch school kids to learn about first aid and fire safety. From 10 a.m. to 3 p.m., the Finch Village fire department will open its station to elementary students from the village and the township's south end to hear presentations from Ontario Hydro, the Long Sault OPP detachment, St. Lawrence Ambulance and the department. A free lunch of hot dogs and cold drinks will be provided. For further information, contact Fire Chief Donald McKercher at 984-2434.

Roots search

MORRISBURG (Staff) - Amateur geneologists can get the help of a professional Wednesday. Angus Baxter, an author and geneologist, will offer advice to those tracing their family trees at 4:30 p.m. Wednesday at the Morrisburg branch library. The appearance is sponsored by the SD&G County Library, Ontario Library Service-Rideau and Outreach Ontario. For more information, you are asked to contact 543-3384.

Weather report

WEEK OF SEPT. 6-12

RAINFALL	
Chesterville	48.0
Morrisburg	52.2
South Mountain	71.4
Winchester	34.29
ACCUMULATION TO DATE	
Chesterville	431.0
Morrisburg	369.6
South Mountain	380.6
Winchester	420.55
HEAT UNITS	
Chesterville	165
Morrisburg	166
South Mountain	169
Winchester	167
ACCUMULATION TO DATE	
Chesterville	2690
Morrisburg	2756
South Mountain	2803
Winchester	2681

Villeneuve survives red tide sweeping province

AVONMORE (Staff) - "The last election we knew after five phone calls we were leading," muttered a Tory supporter Thursday night in Avonmore.

But the outcome of Thursday's election, which saw incumbent Tory Noble Villeneuve returned with a slim 607-vote majority over Liberal Gerry Rosenquist was far less certain.

Not until more than an hour after polls closed were local Progressive Conservaties confident they would take the riding.

When the final count was completed, Villeneuve had won 10,771 votes - and the support of only about 38 per cent of the riding's voters -- far less than the sweeping 60 per cent he won in the 1985 election.

Rosenquist, a Morrisburg physician making his second bid to represent the riding at Queen's Park, captured 10,164 votes and 36 per cent of the popular vote. In 1985, Liberal candidate Bill Dillabough won 32 per cent of the riding's support.

But as Villeneuve's success became evident, hopes for a Tory return to power sunk. Across the province, Conservative after Conservative -- including party leader Larry Grossman -- lost their seats to a red tide.

Villeneuve is left as one of only 16 Tories in the legislature and one of only four from traditional Conservative ground in Eastern Ontario.

A visibly tired Villeneuve, entering the Avonmore Community Centre to the cheers of the 250-strong crowd, said the party had managed to survive "a double whammy": Liberal Premier David Peterson's province-wide surge of popularity, and the candidacy of an independent opposing the controversial French Language Services Act.

Gord McGregor, a former Morrisburg justice of the peace, surpassed local Conservative projections he would win no more than 2,000 votes when he captured 17 per cent of the riding's ballots with 4,784 votes.

McGregor's entry into the race sparked interest in the election, said Rosenquist a week before the vote. "Gord packed them in," he said of two all-candidates meetings in Maxville and South Mountain, each attracting a full house.

Voters responded to the expanded slate of candidates. More than 28,000 cast ballots out of an eligible 42,124 voters, increasing voter turnout to almost 67 per cent from the 62 per cent reported in 1985.

McGregor himself was so pleased with his first foray into politics he said he may next attempt a federal campaign.

The entry of an independent candidate hurt Villeneuve's campaign, the MPP acknowledged. While popular support for the NDP and Liberals increased slightly, McGregor cut a swath through what were Tory strongholds.

McGregor won 15 polls in Williamsburg, Matilda, Morrisburg and Iroquois, winning almost 29 per cent of Dundas voters. Villeneuve on the other hand received only 35 per cent, down from the 58 per cent he won two and a half years ago.

In Glengarry, the Liberals took votes away from Villeneuve: the incumbent won only 42 per cent of the vote, compared to 60 per cent in 1985. Rosenquist, on the other hand, increased Liberal support to 43 per cent from 31 per cent two years ago.

The story was the same in Stormont. In 1985, Villeneuve won a commanding 62 per cent of the popular vote while the Liberals picked up less than a third.

Last week, Conservative support dropped to 44 per cent while the Liberal vote went up slightly to 35 per cent. McGregor's presence was felt in Stormont, representing 12 per cent of the conty's votes.

Rosenquist increased the Liberals' share of the popular vote from 32 per cent to slightly more than 36 per cent. He gained support in the riding's recent acquisition of East Grenville while retaining traditional Liberal votes in Glengarry and Stormont.

He too has not discounted a third attempt to win the riding for the Liberals.

New Democrat Arthur Carkner, an Ormond resident, may have succeeded in raising the party's profile in a riding that has in the past paid it little attention.

The union rep claimed about 8.4 per cent of the popular vote, ahead of the 7.7 per cent it won in 1985.

POLL RESULTS

EAST GRENVILLE

	NDP	Lib.	PC	IND.
Oxford on Rideau	232	710	643	280
Kemptville	100	428	457	167
South Gower	69	242	174	78
Cardinal	82	312	232	123
Edwardsburg	234	717	577	327
Totals:	**717**	**2,409**	**2,083**	**975**

Total Votes: 6,184

STORMONT COUNTY

	NDP	Lib.	PC	IND.
Finch Twp.	79	572	543	124
Roxborough Twp.	93	428	768	177
Osnabruck Twp.	192	667	796	288
Totals:	**364**	**1,667**	**2,107**	**589**

Total Votes: 4,727

GLENGARRY COUNTY

	NDP	Lib.	PC	IND.
Kenyon Twp.	156	582	566	97
Maxville	22	107	264	33
Alexandria	119	801	575	34
Lochiel	111	561	611	76
Lancaster Twp.	117	670	617	69
Lancaster Village	32	102	134	16
Totals:	**557**	**2,823**	**2,767**	**325**

Total Votes: 6,472

DUNDAS COUNTY

	NDP	Lib.	PC	IND.
Mountain	114	423	540	257
Winchester Twp.	133	446	575	200
Chesterville	59	240	242	148
Winchester Village	77	290	523	273
Williamsburg Twp.	96	438	459	567
Morrisburg	65	339	318	528
Matilda	81	421	449	539
Iroquois	21	164	192	200
Totals:	**646**	**2,761**	**3,298**	**2,712**

Total Votes: 9,417

ADVANCE POLLS

	NDP	Lib.	PC	IND.
Advance Polls	61	504	516	182

FINAL STANDINGS:

Villeneuve - 10,771 Votes / 38.38%
Rosenquist - 10,164 Votes / 36.22%
McGregor - 4,784 Votes / 17.05%
Carkner - 2,345 Votes / 8.36%

Total Number of Voters: 28,064
Elgibile Voters: 42,124
Voter Turnout: 66.62%

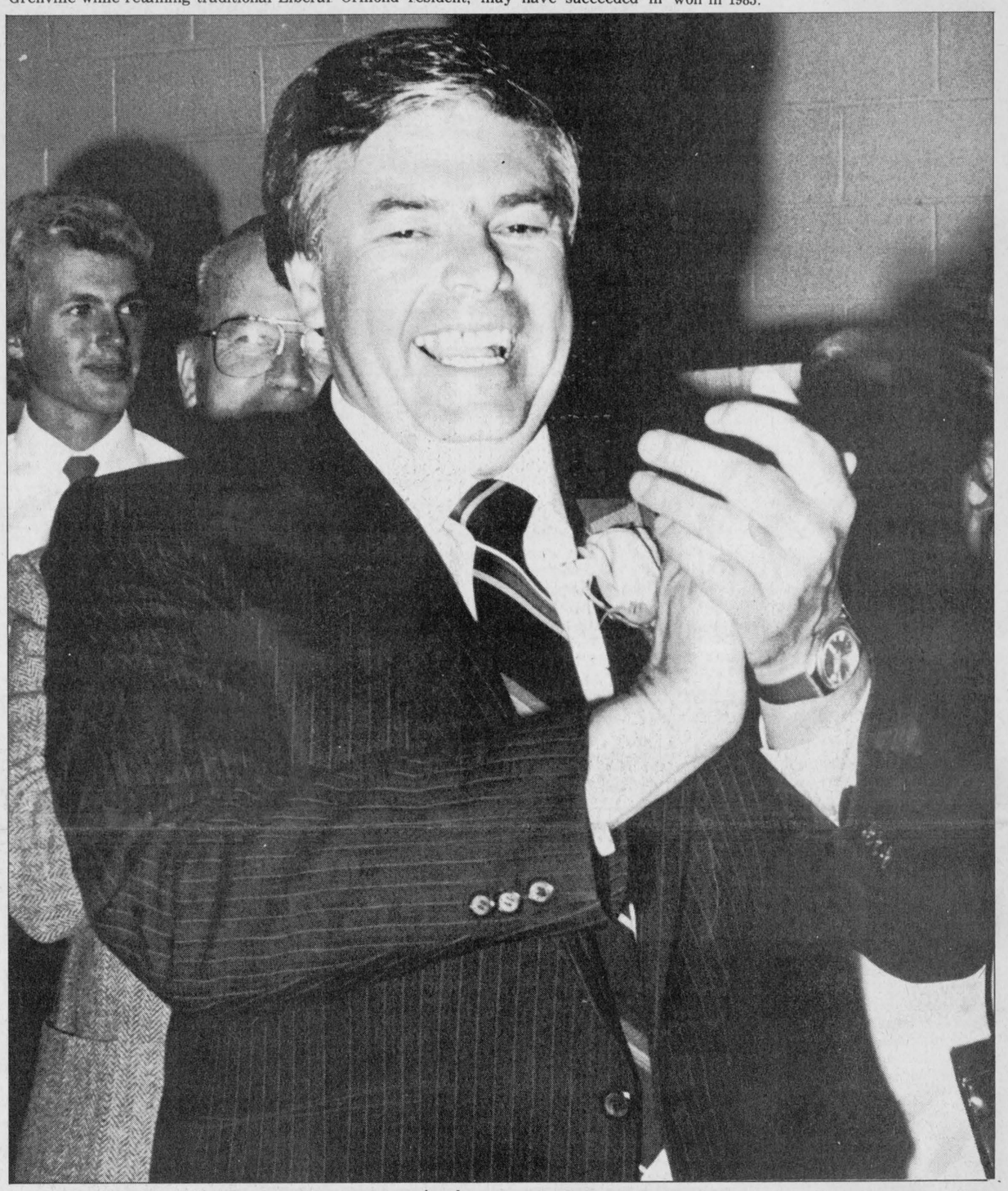

A jubilant Noble Villeneuve met supporters in the Avonmore Community Centre after retaining his seat in Stormont, Dundas, Glengarry and East Grenville by a narrow 607-vote margin over Liberal challenger Gerry Rosenquist. But there was little applause for provincial Tories, who tumbled to third-party status in the legislature with only 16 seats. More election coverage can be found inside.

Handful of Newington residents protests communal water project

OSNABRUCK CENTRE (Staff) - Ten years from now it will likely be considered just water under the bridge.

But opponents of a proposed communal water system for the village of Newington made it clear here last week that they're not yet ready to take the plunge.

Village residents John Forbodnik, Neil Rupert and Lionel Lavigne all sent letters to council last week stating their opposition to the $550,000 proposed project.

Three other residents sent in a joint letter stating they've "decided it is not feasible to maintain two water systems at this time." The residents (Elmer Stewart, Rory Evans and Ab Evans) live in the northern portion of the village.

In a one-page, hand-written letter, Forbodnik said he objects to "the unfair, unacceptable conditions set forth by these ill-conceived bylaws."

His present water quality and quantity is adequate, he maintained, and he should not have to drink "inferior" chlorinated water to be delivered by the communal water system.

"I believe I have a constitutional right to have the freedom to enjoy my premises and its offerings without interference from anyone," he said.

Because the water system would be limited to existing buildings, he would not be able to provide residences for his children on his property, he also stated.

"The detrimental effect on my property will force me to sell my six-acre lot for a substantial loss if a future sale is necessary," he said.

He suggested that the plan be reconsidered to benefit the majority of the residents "and conform to the democratic procedure we now enjoy in our governmental process," he concluded.

Lavigne wrote he felt it is unfair for residents to pay $1,200 for chlorinated water. "I have very good water and plenty of it," he said.

Should the project go ahead as proposed in the bylaws, village residents would face a one-time fee of $750 for construction costs and a $520 administration charge. An annual $82 fee would also be charged each resident hooked up to the system.

Village resident Neil Rupert wrote the township shouldn't be able to force a property owner to do something against his or her will.

His water supply has been "adequate and pollution free" and he sees no reason why he should hook up to the proposed system.

The objections will be sent to the Ontario Municipal Board, which will decide if they are valid. If they are accepted, a full-fledged hearing will likely be held.

"If you people want to object to the OMB, go ahead and object," said an exasperated Reeve Stewart Hart. But he added, a lot of people favor the water system.

Since the meeting, two village wells have gone dry.

One well belonged to Sue Doucett. She blamed the problem on her daughter, who had left the garden hose running outside.

Township officials said her well had gone dry and that she would no longer object to the communal water system.

Doucett has voiced a number of concerns about the proposed project. But her well running dry won't influence her "one way or another" in making her decision about the project.

"If my well runs dry, it's my business, not their's," she said. If township officials want to "insinuate" she won't object to the project - because her well went dry - they could be in for a "surprise", she said.

Another public meeting or survey could clear up "a whole lot of problems," concerning the project Doucett said.

If the township held another meeting and explained the project thoroughly to village residents, council may find that everyone's in favor of it, she explained.

She said she doesn't know if she'll object to the project. She'll let township officials sit on "pins and needles" for a while until she decides, she said.

Township council has not yet passed the bylaws necessary to implement the project. Council was to give the bylaws a third reading last week but they were not back from the solicitor. Council still hadn't received the bylaws by Monday night's meeting.

Rain delays local Marathon of Hope until Sunday



The family of Mary Dixon, fifth from left, ignored Sunday's rain and raised more than $2,400 in the Terry Fox Run from North Dundas District High School. It's the seventh consecutive year Dixon, now 80, has taken part in the fundraiser for cancer research.

MAPLE RIDGE (Staff) - Sunday rained on only part of Chesterville's and Winchester's parade of support for cancer research.

While organizers of the seventh annual Terry Fox Run posted a sign postponing the annual fundraiser until Sun., Sept. 20, the Dixon family and a few other supporters decided to ignore the rain and complete the 10-kilometre trek.

"I'm sure Terry Fox walked in worse weather than this," said Mary Dixon, a Winchester great-grandmother who has participated in each of the events since their beginning in 1981.

More than 20 members of her family encompassing four generations turned out to support the local event. "The family has come from 50 miles out to be in this walk," she said.

For Dixon's family, the annual Terry Fox Fun has become a memorial service for her daughter who died of cancer.

"We're hoping, as Terry himself did say, that cancer can be beaten," she said.

Sunday was the first time the annual walk has been marred by bad weather and John Roosendaal was tempted to postpone it.

"The road is hazy, it's dangerous, and we don't want to get anybody hurt," he said at 11 a.m. Sunday from the teacher's lounge at North Dundas District High School.

But organizers quickly moved into action to accommodate the walkers' determination.

Like one of the Ottawa walks, postponed a week because of the damp weather and road construction, the local run will set off again Sunday at 11 a.m.

The delay may even work to the event's advantage. Last week, organizers feared the late start of the school year would hamper their attempts to interest school children in participating. Another week, Roosendaal said, could add pledges and walkers.

The 1986 walk attracted 66 participants who collected almost $3,800 in pledges. In 1985, the event raised about $5,600.

Pledge sheets for anyone interested in walking, jogging or cycling the route are available from the Chesterville post office or through Roosendaal, at 774-3351, or Keith McEachern, at 448-2177.

MPP wins toughest fight of four-year political career

AVONMORE (Staff) - The news that Tory incumbent Noble Villeneuve had retained his hold on Stormont, Dundas and Glengarry was met more with relief than jubilation at the Avonmore Community Centre.

By 9 p.m. Thursday, only about 50 people had arrived at what would be the site of a victory party and their mood was subdued. Some clustered quietly around a television set listening to returns from across the province while others studied the results of the riding's polls as they were called in.

After 22 polls had reported to the Avonmore office, Villeneuve polled ahead of Liberal challenger Gerry Rosenquist by only 147 votes.

By 9:15 p.m., a happy Tory supporter was able to shout to Basil Dawley, Villeneuve's campaign chairman, "We're going to get her, Basil. She's ours."

"I knew that," Dawley quietly responded from his seat near the telephones.

Villeneuve, a Moose Creek farmer and real estate appraiser who has represented the riding since 1983, never relinquished his narrow lead, taking the sprawling riding by only 607 votes.

He received 38.4 per cent of the popular vote, a scant two per cent more than Rosenquist and far less than the 60 per cent he claimed in 1985.

"It's been a tough fight, quite obviously," the 49-year-old MPP said when he entered the centre shortly after 10 p.m. to a crowd of about 250.

"We beat a double whammy. The first one was a fellow called Peterson. The second was an independent and I tell you, we managed to survive both those whammies."

It was the toughest fight of Villeneuve's political career. In a December, 1983 by-election to replace the late Tory incumbent Osie Villeneuve, the current MPP, then a political rookie, defeated the Liberal candidate, Williamsburg's Johnny Whitteker, by 4,000 votes.

In the 1985 election, which saw the once-mighty Ontario Progressive Conservatives crumble to a minority government, Villeneuve scored the largest victory in the riding's history, winning 122 of 124 polls and beating Liberal opponent Bill Dillabough by more than 6,000 votes.

Thursday's defeat of the provincial Tories sobered what should have been a celebration.

"Of course, it's a bitter pill when you go from a lot of power to 16 seats or whatever," Villeneuve said.

He had delayed his arrival in Avonmore, he said, to watch the discouraging news of the party's fate on television.

"The pendulum has gone to the left, quite obviously. The pendulum has gone way to the left," he said.

But he accepted the people's decision, as party leader Larry Grossman had met his personal electoral defeat and that of his party, with grace.

The province, Villeneuve said, had sent "a very drastic message to the people that are elected at Queen's Park and I accept that message."

He said he wasn't aware Grossman had resigned as party leader until a reporter informed him. "He has resigned. So be it," was the MPP's response.

Grossman's televised resignation speech was almost ignored by the Avonmore crowd waiting for Villeneuve to arrive. Only one person applauded the Toronto MPP when he said, "There are easy times to be a Conservative and there are difficult times. This great Ontario party has now seen both...It is never ever wrong to be a Conservative."

When Grossman attempted to console the Conservatives who had lost their seats by saying he understood their feelings, there was scattered laughter around the room.

And when he congratulated the victorious Tories who have "a noble and proud tradition of service," one man yelled, "Yoh, Noble.

Villeneuve didn't credit the Liberals' strength in the local campaign to Rosenquist, noting the party's popular support had remained about the same in the two previous contests.

"Quite obviously, Mr. Rosenquist rode on some coattails," he said.

Independent candidate Gord McGregor, campaigning against the French Language Services Act, also garnered more support than the Tories had projected.

Dawley had predicted McGregor would receive 2,000 votes; in fact, the former Morrisburg justice of the peace won 4,784 votes or about 17 per cent of all ballots cast.)

"A lot of them came from us," Villeneuve said.

McGregor's support, he said, proves the riding is concerned about Bill 8. He repeated his promise to push for an all-party committee review of the bill's regulations in an attempt to ensure it's not imposed on provincial services in areas adjacent to those specifically designated under the act.

(In the riding, Winchester Township and the counties of Stormont and Glengarry have been designated for the delivery of provincial services in French.)

For Dawley, a veteran of campaigns with Villeneuve, his predecessor and former Dundas-Grenville MPP Fred Cass, the election was the hardest of his career.

"It's the most difficult because we had 12,000 new voters that came our way that Noble didn't know," the Winchester man said.

Realignment of electoral boundaries removed Charlottenburgh Township from SD&G and added the eastern portion of Grenville -- Cardinal, Kemptville, and the townships of Oxford on Rideau, Edwardsburg and South Gower.

Rosenquist took 18 of the 28 polls in the new part of the riding, leading Villeneuve by 250 votes.

Dawley was at a loss when asked how Villeneuve could have been more visible throughout the campaign: "You couldn't. There's only 24 hours in a day."

Graham Casselman, president of the provincial PC riding association, said the party's next task is trying to persuade the voters who switched to McGregor or Rosenquist to return to the Tory fold. And key to that campaign would be Villeneuve.

"I guess we would be looking at Mr. Villeneuve taking our needs to the Liberal government and with the majority that they have, then of course we would be able to judge them on that basis."



Graham Casselman, president of the riding's provincial PC association, was among the first to congratulate Noble Villeneuve, who was one of only four Eastern Ontario Tories sent on to Toronto.

Record Photo - Johnston

Osnabruck opts to deliver service only in English--with qualifications

OSNABRUCK CENTRE (Staff) - The election may be over, but it seems the issue of bilingualism in Ontario isn't dead yet.

Having received four items of correspondence concerning Bill 8 at their meeting Monday night, Osnabruck Township councillors decided to pass a resolution making their views on the controversial issue official.

Council approved a resolution stating the township will provide services only in English. French services will be provided only at the discretion of council and only if the francophone population in the area warrants it and provincial funding is provided for the services.

Council was spurred to the move by Councillor Carson Elliott. "With all this thing about bilingualism, we (township councillors) should make a general statement for Osnabruck Township," he said.

If council makes a stand on the issue, it won't be faced with "disruptful delegations of people trying to move the province back 20 years" in terms of French-English relations, he said.

"As far as I'm concerned, I don't want to see it (the issue) cross the desk again," said Councillor Jim Bancroft. "I honestly believe" the township should stick to municipal politics, and should not be dealing with language issues, he said.

Township Reeve Stewart Hart said the provincial government "should've got the message" about bilingualism in Ontario just by seeing the support independent candidate Gord McGregor received in S.D.G. and East Grenville during the election.

Elliott said the employees at the St. Lawrence Parks Commission have been told to learn French and fear that everyone will have to be bilingual to work with the provincial and federal civil service.

Councillor Peter Zeran added he was told employees at the Ontario Hydro office and the Liquor Control Board outlet in Winchester have all been replaced by bilingual employees.

St. Lawrence Parks Commission officials weren't available for comment Tuesday.

Winchester Township was designated a bilingual area under the French Language Services Act last November. The bill designates areas with a French population of greater than 10 per cent as bilingual. Under the bill, government offices serving a designated area must provide services in both French and English.

Glen Vasey, office manager for Ontario Hydro in Winchester, said they've hired one extra bilingual person at the office but denied they have changed any of their staff.

"Wherever they got that rumor, that's not right," he said.

"We've always been bilingual," he said. "We've always had two or three people here that could speak French."

The office recently hired a bilingual staff member from Winchester because it's been receiving more inquiries in French.

It now has three bilingual general staff members and a "couple" others in the marketing division.

A lot of people are "uptight" and "concerned" about bilingualism and "there's a lot of rumors flying around", he said. The situation is "basically getting out of hand".

Mike Pitcher, administrator for the Eastern Ontario region of the LCBO, also denied the Winchester office is replacing its staff with bilingual personnel.

"That is a rumor. There's been no staff changes there at all," he said Tuesday. The LCBO outlet in Winchester employs three people full time and two people part-time, he said. Only the manager of the outlet is bilingual, he said.

New 4-H club

MOREWOOD (Special) - Our first 4-H club meeting was held on Sept. 9. Leaders are Caroline Antille and Annette Kozmin.

This club is A Taste of Ontario Fruits and Vegetables.

The club reviewed the 4-H book and discussed ideas for our display board.

Memorial to be dedicated

BERWICK (Staff) - Sunday will be a day to remember the past in Berwick.

At 2 p.m., members of the Finch branch of the Royal Canadian Legion and the former St. Paul's congregation will meet to jointly dedicate brick memorials to the area's war dead and the church.

Last year, a stone cairn erected by the Berwick Women's Institute in 1935 in memory of Finch township and village residents killed in the first world war was demolished.

The cairn was slowly deteriorating and its site at the corner of county roads 9 and 12 blocked motorists' view to the south.

A new brick marker was constructed across the road where St. Paul's United Church, built in 1883, once stood. The church building and its contents were auctioned off last year after standing vacant for about three years.

It too is remembered by a brick marker and a plaque, donated by the community Sunday School which had used the church for almost a decade.

Sunday's service will be a re-dedication of the cenotaph which was the focus of the area's Remembrance Day services last fall.

In case of rain, the service will move to the South Nation River Conservation Authority head office. Proceeds from the service will be used for the upkeep of the Berwick Cemetery.

Taking part in the service will be local MPP Noble Villeneuve; Stormont-Dundas MP Norm Warner; conservation authority officials; Floyd Dingwall, township councillor and a representative of the church board; Doug Ouderkirk, president of the Finch Legion; Jessie Ouderkirk, president of the Berwick Women's Institute, and the Stormont Men's Choir.

THANK YOU

electors of Stormont, Dundas, Glengarry and East Grenville

Please accept my appreciation for the confidence placed in me by your support on my re-election.

I will continue to represent all constituents as your M.P.P. at Queen's Park.

Sincerely,
Noble, Elaine and Family

GERRY ROSENQUIST

WISHES TO THANK

ALL THE WORKERS AND VOTERS WHO SUPPORTED HIM IN THE RECENT PROVINCIAL ELECTION CAMPAIGN.

AND CONGRATULATES NOBLE VILLENEUVE ON HIS RE-ELECTION

LIBERAL

Authorized by the Gerry Rosenquist Campaign

LOCATED AT THE UPPER CANADA GOLF COURSE

The Canada West Lounge & Restaurant

THIS SATURDAY, SEPTEMBER 19TH

Seafood Buffet

Featuring: Live Lobster, Frog Legs, Scallops, Oysters, Shrimps, Salmon, Mussels, Etc.

17.95 PER PERSON

$7.95 CHILDREN UNDER 12

SERVED FROM 4 P.M. TO 8 P.M.
Reservations Suggested

FALL BUFFETS

Sept. 26 — Chinese Buffet served 4-8 p.m.
Oct. 4 — Pasta Buffet served 4-8 p.m.
Oct. 11 — Thanksgiving Buffet served 4-8 p.m.

FULLY LICENSED - EXTENSIVE WINE LIST

DOMCO FOOD SERVICES LTD.
Reservations - 543-2914

Hunting Ethics

- Ethical hunters are concerned about the environment and non-game species.
- Ethical hunters support sound wildlife research, management, laws and enforcement.
- Ethical hunters are skilled in the use of the tools of the sport. Be it rifle, shotgun, or bow, they know its capabilities and its limits.
- Ethical hunters do not measure the success of the day afield by the quantity of game taken, rather by the quality of the experience.
- Ethical hunters observe the rules of safe and skillful firearm handling and fair chase as well as all of the regulations that apply.
- Ethical hunters do not trespass.
- Ethical hunters obey all laws.



Ministry of Natural Resources
Ontario

SD&G NEWS UPDATE '87
Actualités '87 dans SD&G

COLE ALTERNATIVE SCHOOL

The Alternative School is offering Access to Education For All Adults
Make 87-88 your Year for Education

Alternative School
Winchester Court House

Offers the following programs:

I* CAREER PLANNING PROGRAM
This program will consist of in-school and work experience components to assist the student in academic upgrading and future employment possibilities.
** Students may be eligible for financial help through the Futures Program "Part Time-Part Time".*

II LITERACY - NUMERACY
Need to improve your reading, writing and math skills?

We offer personalized programs for you to achieve at your own pace.

NOTE: Correspondence courses available for those who cannot attend daily classes.

For further information, please phone 774-2981

Chairman of the Board
JOE GUNN
President du conseil

SEEKING EXCELLENCE THROUGH EDUCATION / L'ÉDUCATION: LA VOIE DE L'EXCELLENCE

Director of Education
T. R. LEGER
Le directeur de l'education



Liberal Gerry Rosenquist wouldn't rule out a third bid to represent Stormont, Dundas and Glengarry and East Grenville at Queen's Park following a tight race with victorious incumbent MPP Noble Villeneuve.

Liberal candidate not disillusioned by narrow defeat

MORRISBURG (Staff) - With the two televisions at the Morrisburg Liberal headquarters tuned to two different television stations, the atmosphere was charged with anticipation as the pendulum swung from Tory incumbent Noble Villeneuve to Liberal challenger Rosenquist and back again.

By 10 p.m., Rosenquist workers had already tabulated a disappointing performance in North Dundas and Morrisburg, but spirits were kept up with good results in the Kemptville area. After a recount was announced, the Rosenquist supporters had to wait until ballots were counted again. It was 10:30 by the time the final results were in, and Liberal workers were visibly wilted by the defeat.

But Rosenquist, a doctor, said that he was heartened by the election results, which put him only 607 votes behind Villeneuve, cnipping away at the traditional Tory stronghold of SD&G. Rosenquist greeted party faithful at a reception after election results were released, congratulating them for being "the biggest crowd at a winning, or losing, party."

Confident

Rosenquist, who spent the evening at home until results were released, said that he was confident of a win on the day of the election. He added that until the last 15 minutes, the race was neck and neck. At one point in the evening, CJOH's coverage of the election reported Rosenquist in the lead.

The performance of independent Gord McGregor at the polls may have eroded some of the Liberal votes, Rosenquist said. He added that he had not counted on the independent candidate picking up so many votes.

A visit from Liberal leader David Peterson could have pushed support over the top, said Rosenquist, but he speculated that Peterson may have been reluctant to visit a riding where the Liberals, are perceived as losers.

Peterson, who Rosenquist described as "charismatic and capable", is an excellent premier, he said. And although Rosenquist said he doubted that the Liberals would be able to build up an almost half-century dynasty as the provincial Tories had, he added, "I would like to see a 10- or 15-year dynasty."

The overwhelming majority gained by the Liberals, said Rosenquist, will show the people of Ontario "what can be done with a majority government."

For the Liberal candidate, the election has meant a lot of hard work pounding the pavement through the large riding of SD&G, but said that "this sort of stuff gets in your blood."

While he says that he has not entertained thoughts of running in a federal election, Rosenquist said that he would consider running in the next provincial race.

"I don't want to rule it out, but I don't want to make promises I can't keep," he says of his long-term political plans.

Correction

A photo caption in last week's Record describing a two-vehicle accident involving Rundert Vandemheem, RR2, Chesterville, incorrectly stated the charge laid by Winchester OPP. Vandemheem was charged with driving a vehicle with defective brakes, said Cpl. Jim McWade Thursday.

Link between local deaths and Perth shootings doubted

WINCHESTER (Staff) - A Kingston OPP detective investigating three murders in Stormont and Dundas says he doubts that the cases can be linked to the weekend shooting deaths of two Perth-area residents.

Detective Inspector Jim McCormick said Tuesday that circumstances linking the deaths of John King, Wallace Johnson and Harold Davidson "do not apply" to murdered brother and sister George and Marguerite Simpson.

George Simpson, 40, and Marguerite Simpson, 48, known to neighbors as quiet, retiring people, were found dead Saturday evening in their Hopetown farmhouse by her son.

The double murder renewed fears that someone is preying on older rural residents living alone.

Similar unsolved killings can be traced back to November 1983 when Harold Davidson, 60, was shot three times through the window of his Williamsburg farmhouse.

In May of this year Wallace Johnson, a quiet 48-year-old dairy farmer who lived with his father, was killed by a single shot through the window of his Monkland farmhouse.

Two months later, the charred remains of 59-year-old bachelor John King were taken from the ruins of his Morewood area home in a case that police have labelled homicide.

"I can appreciate that people are concerned," said McCormick, who has been in Winchester since July 18 investigating the cases.

"I have reason to believe that the King murder and the Johnson murder and the Davidson murder are linked but I do not believe the murders in Perth and Renfrew (the August shooting death of Ralph Millar, a 46-year-old Forester Falls OPP officer) are linked with them."

McCormick declined to say what the differences in the cases were.

Photography Course

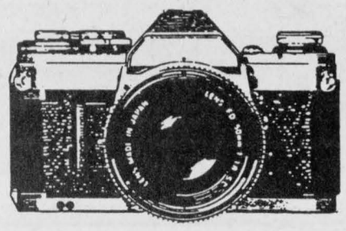

This course will begin

Monday, October 5 and/or Wednesday, October 7 at 7:00 p.m.

This course is designed for persons interested in learning basic colour photography. No previous photographic knowledge is required.
The course includes the evaluation and operation of cameras and their various accessories and films. Proper exposure, control of sharpness, lighting, and picture evaluation including composition are also covered.

In the latter part of the course the students will go into the darkroom and learn to produce black and white prints from negatives.

This course will cover a 10 week period, at a cost of $50.00 per person and will be limited to ten persons per class.

THE COURSE WILL BE HELD MONDAY AND/OR WEDNESDAY NIGHTS FROM 7:00PM-9:00PM AT:

Wayne LaPrade Photography
9 Industrial Drive
CHESTERVILLE, Ontario
K0C 1H0
PHONE: 448-2852

* Please mail the coupon below
COURSE FEE DUE FIRST NIGHT OF CLASS

NAME .....
ADDRESS ..... POSTAL CODE .....
TELEPHONE .....
MONDAY [ ] WEDNESDAY [ ]

IMPORTANT CHANGES TO THE ONTARIO FARM TAX REBATE PROGRAM.

Important changes to the Ontario Farm Tax Rebate program will help farmers more than ever.

The rebate for a farmer's municipal taxes increases from 60 to 100 per cent. The municipal tax rebate applies to all farmlands and outbuildings. Rebates will no longer apply to the farm residence and the surrounding one acre of land.

In addition, farmers will not be required, as they have in the past, to prepay their municipal taxes before applying for the rebate.

Farm properties will not be reassessed unless changes to the property that would normally require assessment are made.

Applications for the rebate are being sent by mail; they must be submitted by December 31, 1988 for rebates on the 1987 period.

For more information about this program and the changes made, contact;

Farm Assistance Programs Branch
777 Bay St., 12th floor
Toronto, Ontario
M5G 2E5
or call collect (416) 585-6565.

Ministry of Agriculture and Food
ONTARIO



Keep us in mind

1976 TRIUMPH TR-7
2 Dr. Coupe, 4 Spd., AM/FM Cassette
Stock No. 8724 ..... $4,900.

1979 MERCURY Zephyr
4 Dr., PS, PB, AM/FM Cassette
Stock No. 8766 ..... $2,390.

1980 SUBARU
5 Dr. Wagon, 5 Spd., AM/FM Cass., PB
Stock No. 8762 ..... $2,900.

1981 FORD Mustang
2 Dr., Hatch, PS, PB, AM/FM Cass., BH
Stock No. 8767 ..... $3,500.

1981 CHEV Silverado Pickup
Tilt Steer, Auto., PS, PB, Cap, SB
Stock No. 8772C ..... $5,900.

1981 PLYMOUTH Reliant
4 Dr., PB, Auto., AM/FM
Stock No. C8719 ..... $2,900.

1982 PLYMOUTH Reliant
4 Dr., PS, PB, Auto., Stock No. 8751 ..... $2,900.

1983 AMC Renault
4 Dr., 5 Spd., PS, PB, AM/FM Stereo
Stock No. 8736A ..... $4,300.

1983 OLDS Cutlass
2 Dr., Auto., AM, PS, PB, BH, Air
Stock No. 8755 ..... $8,250.

1983 MERCURY Lynx
2 Dr., AM/FM, PS, Auto.,
Rear w/wash, Stock No. 8761 ..... $3,850.

1983 NISSAN Stanza
2 Dr. Hatch, PS, PB, Auto., AM/FM,
Delay/W, Stock No. 8763 ..... $3,900.

1983 BUICK Skylark LT
4 Dr., PS, PB, BH, Air, AM/FM Cass.
Stock No. 8765 ..... $5,850.

1983 DODGE Shelby
2 Dr., Hatch, AM/FM, PS, PB, BH, 5 Spd.
Stock No. 8768 ..... $4,900.

1983 CADILLAC DeVille
4 Dr., M/Roof, D'Elegance Pkg., P/Seats
Stock No. 8771C ..... $13,990.

1984 FORD Escort
2 Dr., AM, 4 Spd., Stock No. 8705 ..... $4,500.

1985 PONY Hyundai
5 Dr., Hatch, PS, PB, Auto., AM/FM
Stock No. 8707A ..... $4,200.

1985 CHEV Cavalier Wagon
Auto., PS, PB, AM/FM, Stock No. 8749 ..... $6,900.

1985 DODGE Aries Wagon
Air, PS, PB, Tilt, Auto, Cruise
Stock No. 8756 ..... $7,900.

1985 GMC S15 Sierra Pickup
PS, PB, Auto, AM/FM, Step, Stock No. 8757 ..... $8,200.

1985 PLYMOUTH Caravelle
4 Dr., AM/FM, Air, PS, PB, BH, D/wiper
Stock No. 8769 ..... $7,700.

1985 CHEV Celebrity
4 Dr., AM/FM Cass., PS, PB, BH
Stock No. 8770 ..... $8,990.

1985 FORD Bronco II 4X4
Loaded, Stock No. 8773C ..... $13,990.

1986 CHEV Cavalier
4 Dr., PS, PB, Auto., AM/FM
Stock No. 8729 ..... $8,900.

1986 CHEV Celebrity
2 Dr., PS, PB, Auto., AM/FM, PW
Stock No. 8730 ..... $12,900.

1986 PONTIAC Acadian
5 Dr./Hatch, PS, PB, AM Radio
Stock No. 8746 ..... $6,290.

1986 BUICK Park Avenue
4 Dr., Air, Auto, PS, PB, PW, AM/FM Cass.
Stock No. 8759C ..... $21,900.

1987 NISSAN Micra
4 Dr./Hatch, Auto., AM/FM, PS, PB
Stock No. 8748C ..... $7,990.

1975 TERRY 24' Trailer
Sleeps 6, Full Bathroom, Furnace, Hot & Cold Water, Gas Tanks, Battery, All Hoses & Lines, Canopy, Dual Wheels, Awning ..... $7,900.

Remember! We have a rental car available for
$15.00 per day

CHESTERVILLE · 448-2488



THE CHESTERVILLE

Record Editorial / Opinion

Voters true blue

Projections early in the provincial election proved true as the Red tide swept incumbent Conservatives from their seats in riding after riding across Ontario on Thursday.

In Stormont, Dundas and Glengarry, incumbent Tory MPP Noble Villeneuve managed to withstand the Liberal sweep, but the 607-vote margin separating him from Liberal Gerry Rosenquist was uncomfortably slim in a riding once part of the Conservative heartland.

But jubilant Liberals shouldn't take Thursday's results as an indication of a long-term shift in the riding's political loyalties.

Although Conservative popular support dropped from 60 per cent in 1985 to 38 per cent, the Liberal vote increased only slightly, from 32 to 36 per cent.

Support for the New Democrats was also up, but by less than one per cent.

Independent candidate Gord McGregor was responsible for the blip in the riding's electoral history. The Morrisburg man claimed 17 per cent of the popular vote, most of which would otherwise have gone to the Conservatives.

By the time the next provincial election rolls around, the French Language Services Act -- which spurred McGregor's entry into the race -- will have been forgotten, buried by review, bureaucratic delay and the new majority government's recognition that Ontario is not yet ready to give up its fears of two official languages.

But while the Tories may be safe in SDG and East Grenville, the story across the province is different. Ontario voters took a cautious step towards change two years ago when they left the Conservatives a minority government under the very shaky leadership of Frank Miller.

Hit by the Liberal-NDP accord that shoved them out of power, the Tories ended up squabbling about leadership as once mighty parties do when they fall from the public's favor -- just ask John Turner.

The problems plaguing the Conservatives allowed Ontario to take a new look at the opposition parties and they liked what they saw.

It's now up to the Liberals to cope with the massive majority, a dilemma many Tory supporters dearly wish could be theirs. But already, some are predicting Peterson's Liberals will suffer from the same in-fighting and lack of direction that struck the federal Conservatives after winning a landslide victory only three years ago.

The public will probably have four years to judge how well the provincial Liberals cope with a majority. It'll also give them time to judge whether the progressive moves of the last two years were just an aberration forced on a party desperate for the support of the public and the New Democrats, or whether indeed the legislation is a true measure of Liberal intentions.

Villeneuve too faces a challenge. Now, as a member of a third party, he will have to prove to his constituents that he can make his influence felt on their behalf at Queen's Park.

How closely the government listens to the regions that didn't support it will also be an indication of its commitment to the well-being of the whole province.

Diane Johnston

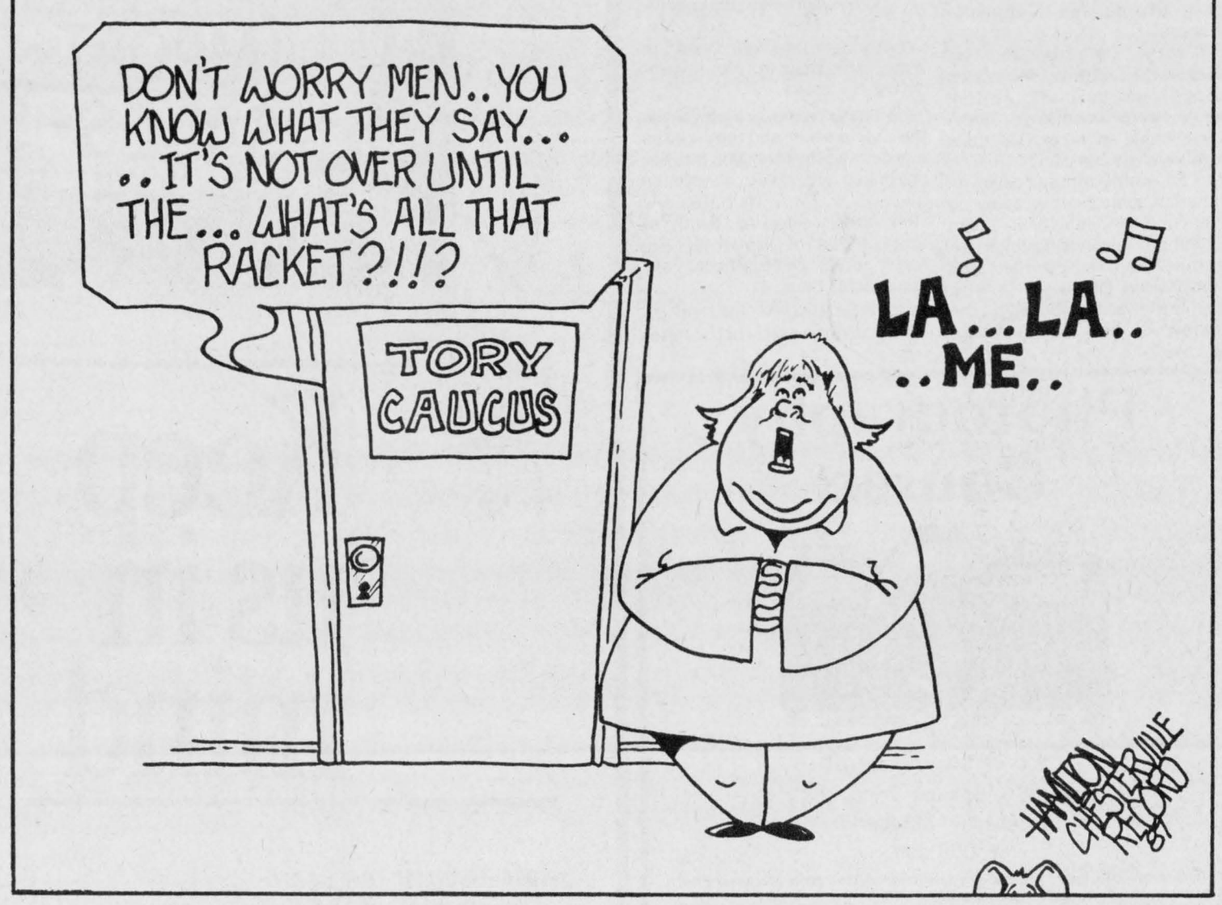

Chesterville's Past

07 From the Record Thurs., Sept. 19, 1907

Last evening we were shown a mushroom at the residence of Rev. A.E. Runnells that measured three feet around and weighed eight pounds. This gentleman while he was taking an overland route in the Finch district yesterday afternoon.

The Epworth League of the Methodist church was in charge of the social committee Tuesday night. Solos were rendered by Miss Franklin and Mr. Dalton Bolster. The report of Miss Alice Bogart, delegate to the District convention at Newington, was given, after which a social hour was enjoyed.

There was a great commotion for a few minutes in town Saturday afternoon, when Mr. Dan Bogart's team ran away. A broken tongue (not Dan's) and some harness was the only damage noted.

The Moving Picture and Illustrated Song Show of Marks Bros., held forth in Foster's Hall for the past three nights of this week to full houses. They put on a good show and the people patronized it.

Mr. Creighton Johnstone, who has been in the Northwest since the first of May, arrived home on Saturday looking hale and hearty.

27 From the Record Thurs., Sept. 29, 1927

Last Thursday The Record was presented with a full box of deliciously ripe raspberries picked from the garden of Mr. J.B. Merkley of Nation Valley that day. The bushes were said to be very heavily laden and it was expected that if the fine weather continued at least a couple of crates would be picked from them in a day or two. Accompanying the ripe berries was a branch bearing an abundance of blossoms, green fruit and many ripe berries. The variety is known as ever-bearing.

A big colored orchestra of fifteen pieces known as the "Royal Ambassadors" will supply the music at Finch Arena to-morrow night for the regular weekly dance. Those who have heard this orchestra say it is quite the best ever heard in this district.

A large audience in the United Church last Friday evening was treated to a most delightful concert when Miss Muriel Stewart of Finch, a talented elocutionist, made her first appearance before a Chesterville audience and left a very high impression of her ability after rendering several numbers in a most pleasing manner. Dr. Davy and Miss Smith of Morrisburg, also heard for the first time here, created an impression that has not been equalled by vocalists appearing on a local platform in many moons.

47 From the Record Thurs., Sept. 25, 1947

Grandmothers of the community were guests of the Chesterville Women's Institute at their September meeting held on Wednesday afternoon. The president, Mrs. Fay Shaver, presided and Mrs. Geo. Merkley was convenor of the committee whose members were Mrs. Harold Durant, Mrs. Hugh Smith, Mrs. Ward Johnston and Mrs. Francis Moriarty. Roll call was answered by the members with "an interesting custom of my grandmother's day".

67 From the Record Thurs., Oct. 5, 1967

Every fall, North Dundas District High School students choose a governing body to fill Students' Council duties. A head boy and head girl are the leaders and each year it is quite a race to get the winning votes. This year, Sue Boyd, daughter of Mr. and Mrs. Max Boyd, Winchester, and Michael McMahon, son of Mr. and Mrs. Fred McMahon, Chesterville, were chosen for the coveted positions.

A Centennial project spearheaded by Chesterville Chamber of Commerce along with a generous donation from Chesterville IOOF will see new street signs in the village soon.



For the Record

Diane Johnston

The nights are still humid but relief is on the way -- the Sears Christmas wish book was in the mailbox last week.

The arrival of the slimmer-than-usual catalogue isn't met with as much anticipation as its once was at my house. Rather than being transported to the bathroom for immediate perusal, it actually remained on the kitchen table, plastic wrapper intact, for a couple of days.

It's changed a little bit from the first ones I remember. While the earlier versions were free, the last couple of editions have carried a price tag.

The concept's strange sort of comparable to charging admission just to wander through a clothing store.

I flipped through the "gifts for under ————" category, trying to find a recipient for a package of three novelty crayon-shaped soaps -- they're a bargain at $8.99 and can even be washed off walls.

But after checking that the house was indeed empty, I turned to the section I really wanted to study. For 74 pages -- all glossy paper and in full-color -- the parade of toys went on and on: from the woodburning and ceramic painting sets that older relatives love to give, to the Wrinkles dogs that will probably be passe in three months.

But always in fashion -- for designers, trend-setters and parents -- is Barbie and Ken, the couple that stays forever young.

Come fall, I'd pore over the dolls, each of which had a Barbie-like face but hair styles ranged from bouncy brunette to 60-ish blond straight locks to pert redhead.

But what really drew my attention, was "the accessories," the bane of parents who thought one year they'd be able to satisfy their child's deepest desire with one doll and a couple of outfits.

They hadn't counted on the Barbie carrying case -- with room for one, two or three dolls and their wardrobes. And the clothes ...raincoats with matching boots and hat; evening gowns with lacy stockings, muffs and earrings that had to be stabbed through the doll's head; wedding gowns with bouquets.

For years, my dolls had to rely on a modified shoebox to transport them across the living room's green carpet (which alternately served as a road, country field, mountain or ocean).

But then one Christmas, courtesy of the Sears wish book, Barbie received a two-seater orange dune buggy (with two holes cut in the chassis to accommodate the dolls' legs).

It was the ideal vehicle for camping expeditions on which Barbie could use her vinyl tent, vinyl sleeping bags, vinyl camp stools and plastic table and camp dishes.

Barbie also sparked her own line of real estate and furniture: a three-room house with a black-and-white parquet entrance, hardwood kitchen floor, carpeted bedroom and an elegantly wall-papered living room (all in durable, washable vinyl and plastic).

Now I see Barbie has moved up in the world. She's no longer content to be a fashion plate (although you could buy a hair salon including a dryer that requires only two AA batteries - not included).

She's a rock star with her own guitar and microphone or a television personality in her own complete studio.

The elegant gowns are still around, but she can also be outfitted in a track suit complete with cassette player and runners.

There are no dune buggies listed anywhere -- but you could buy a remote control "Super Corvette" with a working hatchback.

Ken too has changed. He's no longer content to be just the plastic replica of the ideal man -- he's added real rooted hair ready for tousling.

His wardrobe has also expanded to include evening dress, ski suits and rockin' ensembles.

Unfortunately, Barbie and friends take up only five pages in the catalogue. Years ago, it seemed the clothes, dolls and set-ups were endless -- maybe she's slowing down with age.

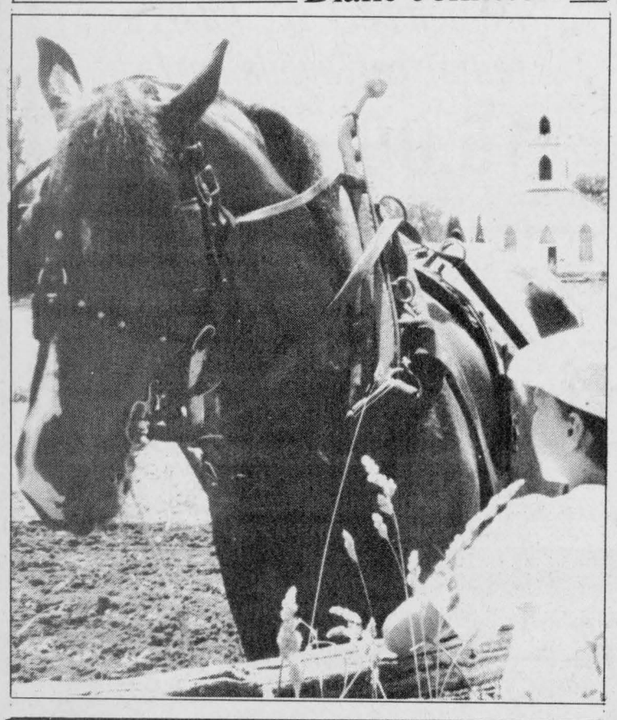

THE CHESTERVILLE RECORD

John A. H. Morris, President
Wayne Riley, Assistant Manager
Diane Johnston, News Editor
Donna Rushford & Lori Marriner - Sales Representatives

Subscription Rate: $16.00 per year, with a 40 miles radius of Chesterville, $18.00 per year, outside the 40 miles radius, U.S.A. and Foreign, $35.00 per year.

Advertising Rates On Request

P.O. Box 368, Chesterville, Ont., KOC 1H0, 613-448-2321
Published by St. Lawrence Printing Company Limited
Second Class Mail Registration No. 0242

Letters

History of Stormont Fair available

To the Editor:

For many and various reasons, Stormont County Fair has been a success for 120 years.

However many who attended this year may not know that a book - Memoirs of Newington and History of Stormont County Fair is available.

It was compiled by a committee whose names are in the Foreword.

I have lived here almost all my life and my wife Rita who has been here since 1939 are amazed and humbled by the talent they have shown in putting this book together.

We feel the committee should be publicly congratulated for their efforts and hard word.

It made the 120 years of the fair a memorable one and should be brought to the attention of everyone.

Sincerely,
Sterling and Rita Wert

The Farmer's Wife

by Wyn Thompson

"What," a recent ruralite asks, "are the hazards? There must be vicious animals, poisonous snakes and insects, and poisonous plants. Which are the dangerous ones and how dangerous are they?"

These questions are posed at a get-together at Hill House. "Poison ivy," quickly emphasizes number two son recovering from just such a scourge.

"Australian sheep dogs," laughs the Farmer, rubbing a leg nipped by the razor-sharp teeth of the neighbor's dog as he climbed the ladder to the tractor cab.

"Nettles," four-year-old granddaughter Amanda pipes up. She made their acquaintance this summer while out riding in the dune buggy with her Dad.

And so the discussion goes.

Of course there are hazards. There are hazards everywhere. But, city life is just as hazardous as life in the country - maybe even more so.

The main difference is that those used to urban life are aware of the hazards in the city and avoid them almost by instinct; they are not so aware of rural hazards, and the unknown is always disturbing, often downright annoying.

I think of black flies, the bane of my existence, against whose springtime invasion I gulp pills so I won't swell up like a bloated toad.

Insects, like mosquitoes and deer flies, can be a bloody nuisance but are almost never more than that except to unusually allergic persons.

There are poisonous roots, berries, and mushrooms, but only an idiot eats those things he cannot identify, another voice adds to the discussion.

A country doctor laughlingly says the most dangerous living thing she knows in Canada is indeed the poison ivy. And it grows in cites as well as in the country.

Poison ivy

Botanically, poison ivy is a cousin of the harmless sumac. It grows in almost any kind of soil, in sun or shade. It flourishes in good soil, in damp places, or in partial shade.

Every part of the plant - root, stem, leaf, and berry - contains an oil called cardol that is an extreme irritant to skin. An everyday remedy, washing with strong soap after exposure, usually is a great help as it removes and neutralizes the poisonous oil, which is chemically acid.

"But," sheepishly says number two son, victim of this year's crop of poison ivy, "unless you use a strong alkaline soap generously, a bath after exposure just spreads the infection and makes it worse."

The best means of protection I know is to recognize the plant and avoid it like the plague it is. The uninitiated might confuse it with woodbine, another common but harmless vine. I know, from painful experience gained in the days of my youth!

Woodbine grows as poison ivy does, in old stone walls and fences and on trees. But woodbine leaves, lance-shaped, saw-toothed and deep green, grow in groups of five, occasionally seven. Poison ivy leaves grow in groups of three. They are smooth-edged lighter green, and broader in shape than woodbine, and have a shiny, oily look.

If you have any doubt about whether a plant is poison ivy or woodbine, avoid it until you are sure which it is. But once it has been identified for, or by, you, it is recognizable anywhere. Believe me, after a very close encounter, you seem to know it, by instinct, at first glance.

A rule of thumb is identify prior to a hands-on experience. Experience is a good teacher, but often a painful one.

Stinging itch

"Nettles are troublesome," I tell our guest, "but they cause only a stinging itch that is gone in a few hours."

"Thistles hurt. They're prickly," offers Amanda.

Various thorny bushes can be a nuisance but most are not dangerous, no more than the rosebushes in your garden, another informs her.

Then there are wild berries. The best advice about them is that one should not eat anything that cannot be identified. But the person who is afraid of all thorns and briers and berries had better stay at home and indoors.

"When it comes to wild mushrooms, the word for the novice is: NO," says a man trained in the fine art of mushroom gathering.

"Unless one knows for sure which ones to pick, it is foolhardy to eat them," he continues, "many people know puffballs and morels, but there is a poisonous false-morel, and several non-edible mushrooms in their early stages look like puffballs."

Most wild animals will bite or scratch if they are cornered or caught, another lady offers, who at one time befriended a baby racoon, which was cute as a kitten but had a short temper and needle-sharp teeth.

All wild animals resent loss of freedom and usually they will fight anyone who captures them with whatever means they have. It is a good rule to leave them alone, every young animals, she advises.

"Bees and wasps can cause more pain than any other insect I know, and some people are acutely sensitive to their sting. I carry an effective treatment kit with me when I am outdoors," Sam's wife informs our guest.

"And this summer, what an infestation of fleas. If you plan on securing a cat or dog be prepared to dust or spray it regularly," I caution her.

Also, beware of nesting birds, emphasizes another lady. Usually they do nothing more than scream when a person approaches the nest when the fledglings are almost about to fly, but now and then they will attack.

"I have the scars on my head to prove the anger of a pair of barn swallows nesting in my garage," she concluded.

"These are some of the hazards of rural living, so beware! In time you will avoid them by instinct," we comfort her.

"Most times," came the quiet voice of number two son who did take botany as a minor subject at university.

Our fall rains begin, but I wonder what such a prolonged dry spell will do to my trees which look tired and rusty and are shedding leaves crisp and sere and tattered.

First frost came early in the dying days of August and did no harm. Not so the early September frost.

The autumn equinox will pass soon, scarcely noticed. The season is well ahead of the almanac. All September belongs to autumn this year.

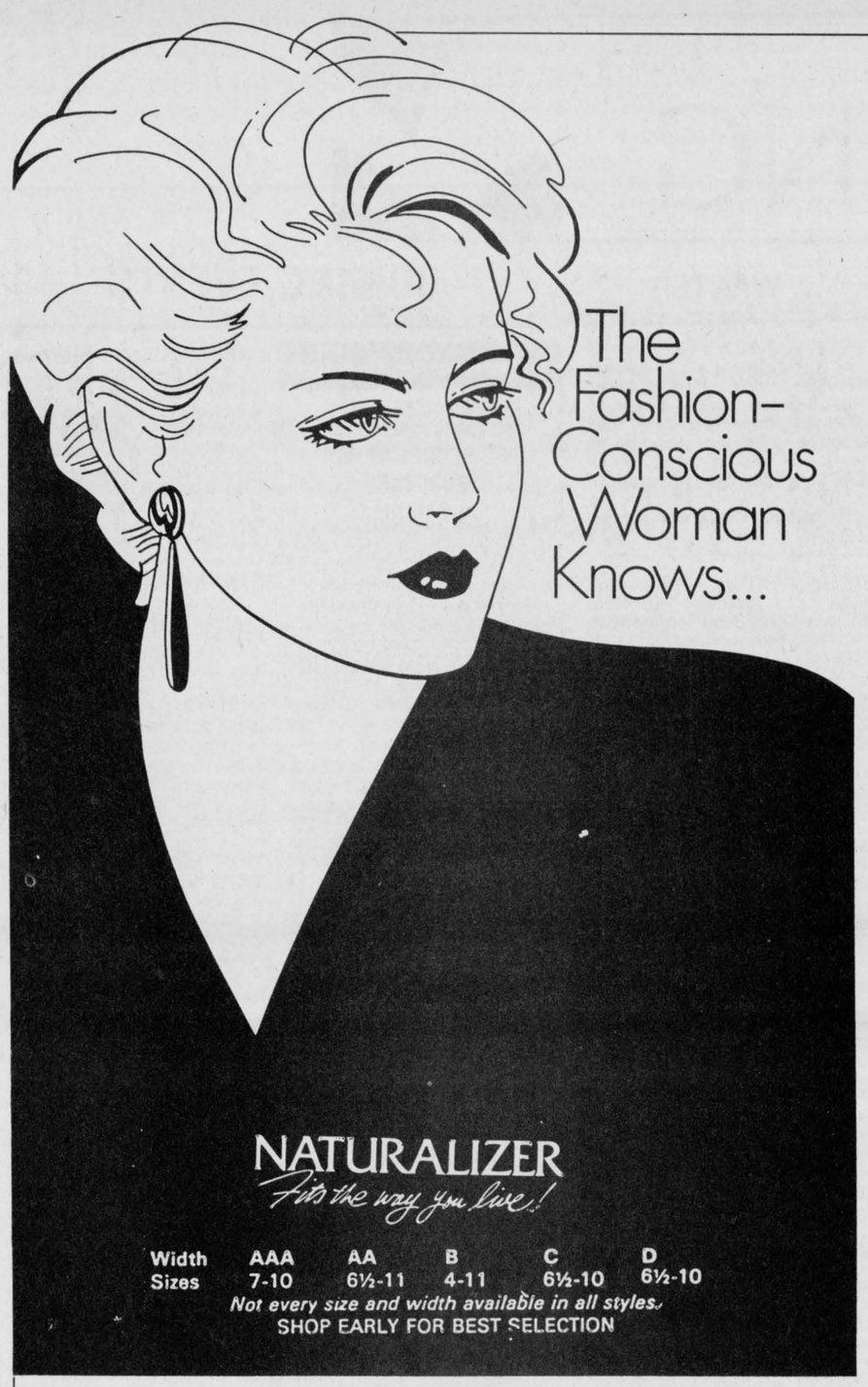

STEP INTO FASHION *WITH* *VIMI SHOES* AND NATURALIZER®

Fits the way you live!

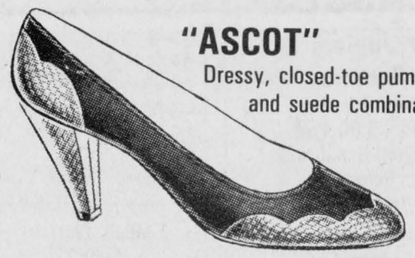

"ASCOT"
Dressy, closed-toe pump. Reptile leather and suede combination. Black only.
$54.00



"BOLERO"
Elasticized pump with medium heel. Spanish matching lacing on the toe. Black, taupe.
$54.00

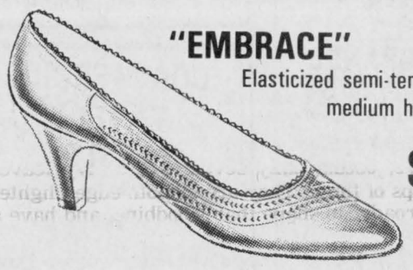

"EMBRACE"
Elasticized semi-tension pump with medium heel. Black, Grey
$56.00



"JACKIE"
Tension top, softee calf leather pump, lower heel. Black, Taupe.
$52.00



"POGO"
Smart casual shoe in softee leather. Good value. Black only.
$45.00



"SCALA"
Elasticized soft leather pump. Beautifully leather lined. Black, Grey, Navy.
$60.00



"EVITA"
Dressy unlined leather pump. Delicate leather bow. Black, Winter White, Navy
$58.00

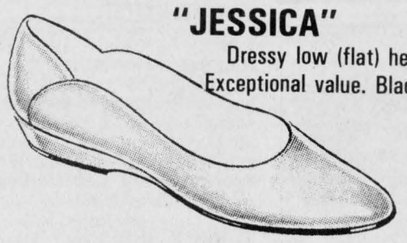

"JESSICA"
Dressy low (flat) heel, leather pump. Exceptional value. Black, Black Patent.
$45.00



"ROYAL"
Scooped wedge casual. Unlined in softee leather. Black, Taype, Navy.
$53.00



"TANGIERS"
Classic patent leather pump with alligator print finish. Winter White, Black.
$56.00



"FALLON"
Elegant, medium heeled patent leather pump. Comes with attached pleated black leather bow.
$58.00



"KEBEC"
Smart fleece lined pump. Keeps your feet cozy in cool weather. Black Crocco
$60.00

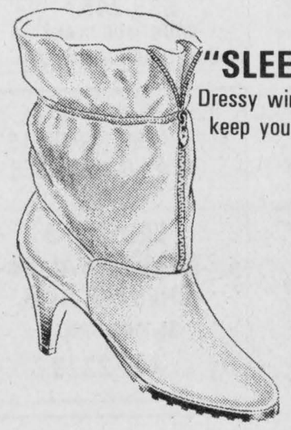

"SLEET"
Dressy winter boot. Water repellant to keep your feet warm and dry. Winter White, Black.
$55.00



"TIC-TAC"
Smart unlined leather pump. V-Front. Black
$54.00

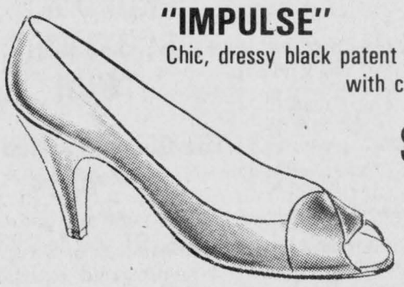

"IMPULSE"
Chic, dressy black patent pump. Open toe with criss-cross vamp.
$59.00



"LIZ"
Elegant kid leather pump. Snake print leather on the side. Black, Plum, Brown.
$58.00

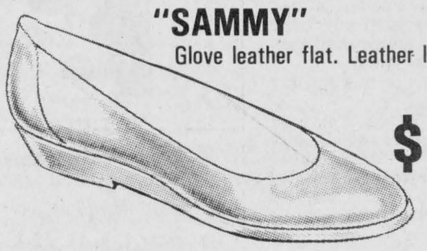

"SAMMY"
Glove leather flat. Leather lined. Lots of sizes. Black.
$52.00



"VICTORY"
Elegant kid leather pump. Perfect for all occasions. Green, Plum, Black Patent.
$58.00

COUPON
CLIP 'N SAVE
WORTH $5.00 ON THE PURCHASE OF
NATURALIZER SHOES
Coupon valid until
Saturday, September 19, 1987
ONE COUPON PER PAIR
COUPON

COUPON
CLIP 'N SAVE
WORTH $5.00 ON THE PURCHASE OF
NATURALIZER SHOES
Coupon valid until
Saturday, September 19, 1987
ONE COUPON PER PAIR
COUPON

HOURS
MON. & TUES. — 9-6
WED. & SAT. — 9-5
THURS. & FRI. — 9-9

MasterCard VISA

(613) 538-2475

MOOSE CREEK MALL

Main Street — Moose Creek

THE RECORD

CLASSIFIED ADVERTISING

FOR SALE

FOR SALE — Skill saw, asking $25; boy's bicycle, asking $35; drafting table with ruler, asking $275; fire place screen, asking $20; fire place insert, asking $100. Call 523-8460 after 3pm. 1stf

FOR SALE — Cracked feed for chickens and meat birds. Call Neville Bros. 984-2427, 984-2849 or 984-2258. 34tf

Al-Mor Ladies Wear



Come & See the

"KEY TO NEXT SEASON'S FASIONS"

Fashion Show

September 19th

1:30 P.M.

Berwick Community Hall

COSTUME RENTALS — For best selection, reserve now by appointment only. Phone 537-8226. Accessories available. 4-1, 6-1

FOR SALE — Snowmobile trailer with tilt frame, lights and racks. $350. 448-2033. 52stf

FOR SALE — 1 brand new Barnett crossbow with arrow-holder and other accessories. 448-2033. 2stf

FOR SALE — Cable Sales: Wire rope cable, all types, cable & nylon slings, aircraft cable, fittings, logging cable & slings. MacGregor Crane Service Ltd., Cornwall. 933-0280. 1-800-267-7130. 6-5

FOR SALE — Good McIntosh apples. Maple Ridge road. 448-2225. No sales on Sunday. Bring your own containers. 4

FARMERS BE SAFETY MINDED — Safety lights - self-contained at $33.00. Units require no wiring. Spectrum 07 safety chains - for farm highway use. Approved by MTC. Current grant cover 80 per cent. Call Jack Durant Farm Services 448-2059. 4

FOR SALE — 1979 Chevette, 4 cyl., auto., 2 door, radio, safety checked, excellent condition. Asking $950 or best offer. Call 448-2607. 4stf

FOR SALE — Moving - must sell large antique dining set. 448-3244. 5

FOR SALE — Ground feed, oats, barley, wheat, shelled corn, mixed. For dairy, beef, goats, poultry. $6.50 per hundred, your bags. George Crites 527-5393. 6

FOR SALE — 1 bedroom house trailer with stove. On Wiseman Rd. off Hwy. 43. $225 per month with 1st and last payments. 984-2640 before 8am or after 6pm. 5-2

FOR SALE — Upright piano $550.00. Adam computer & printer with Colecovision video games $400.00. Call 448-2764 after 5pm. 4

FOR SALE — Brand new exercise bike and tummy-leg exerciser. Excellent condition. Call Kim 984-2479. 4

FOR SALE — 1 used New Idea 323 corn picker, 1-row. $850.00. 448-3218. 4

FOR SALE — Fence posts, 6" posts. $2.50. Braces $3.50. Anchor posts $6. 20 and 24' cedar poles $1 per foot. Call Neville Bros. 984-2427, 984-2849 or 984-2258. 43tf

LYMAN HOLMES

Pools 'N' Things Fall Special

Buy the in-ground pool of your choice and get

4' walk-in stair FREE!

(value over $630.00)

Limited Time Offer

Phone Now!

774-2641

FOR SALE

FOR SALE — For the best in a Canadian built automatic washer and dryer see the new Whirlpool line available at Bill's Appliance Sales-Service, Industrial Drive, Chesterville. 448-3509. 27tf

FOR SALE — Used farm tractor parts, heads, gears, blocks, spindles, tires, hydraulics, wheels. We buy tractors for wrecking. Byers Tractor Supply, RR4 Crysler. Res. 448-3791. Bus. 448-3015. 30tf

FOR SALE — Surge pipeline milking systems, parlors, Choretime feeding systems, water treatment equipment, stand-by power supply, new and used vacuum pumps, bulk tanks; milker pails and buckets. Peter Babcock Ltd., Surge Dairy Farm Equipment, 984-2991. 23tf

FOR SALE — 1977 TR7: 28,000 original miles. Recent front end, brakes, engine overhaul and distributor. One previous owner - stored (4 years). Purchased to restore but live in Yukon. Must sell $2500 or best offer. As is. Crysler 987-5516. 45stf

FOR SALE — Fence posts. 448-2332. 32tf

FOR SALE — 5 Beagle pups, all males. (4 are 8 weeks old, 1 is 1½ years old, running). 984-2553. 4-2

FOR SALE — Colored roofing and siding in 12 colors. Galvanized and galvalune. F.O.B. Newington. Residential and agricultural roof trusses. B & B Construction 1986. 984-2853 or 984-2898. 50tf

APPLES

MANY VARIETIES ALSO APPLE CIDER AND APPLE PRODUCTS

Smyth's Apple Orchards

DUNDELA

3 mi. west of flashing light in Williamsburg

Open 7 Days a Week

9:00am until dark

Tel.: 652-2477

FOR SALE — Combine - International with 3-row cornhead, cab, 6 cyl., gas engine, clean. Asking $5,500. Also rear portable backhoe. Telephone Moose Creek 538-2851 after 6pm. 5

FOR SALE — Tap dancing shoes, childs size 10½, like new. Pink ballet slippers, size 11. 448-2454. 4

FOR SALE — One silo and unloader, good condition. $3,000. 989-2959. 4

FOR SALE — 23" colour Electrohome model. Good condition. $150.00. 448-2881. 4

FOR SALE — 30" stove in good condition, used only in summer. 984-2644. 4

FOR SALE — Honey, $1.00 lb., 30 lbs. and over 95 cents. Termeer's Apiaries Ltd., Finch, 984-2890. 5

FOR SALE — Used pipe line, 2" stainless steel milk line, for 52 cows, ⅝ milk valves, 4 new style Eclipse milkers, split pulsation, 100+ vacuum pump. Call Peter Babcock, Surge Dairy Products, RR1 Finch. 984-2991. 49tf

FOR SALE — Electric stove $45; arborite round table $40; black office leather sofa $30. After 6pm. 987-2198. 4-3

FOR SALE — 2,000 square feet of antiques and second-hand items. Craigy Muir Curiosities, Spencerville, corner of South and Water. 1-6 weekly. 10:30-6 Sundays. 4

FOR SALE — Ladies size 9 ice skates, like new, $15 firm; roller skates; C64 Data Cassette and games; humidifier, Snake Mountain, etc. 448-3302. 4

FOR SALE — 4-furrow Kverneland plow, 3-pt.-h. 1 4-furrow IH, 3-pt.-h. 1 NH corn harvester, 1-row with hay head. 346-2382. 5

FOR SALE

SCREENED TOPSOIL

and

SCREENED SAND

also available

WELL ROTTED MANURE

Great for gardens!

NEVILLE BROS.

FINCH

984-2849

984-2258

984-2427



FOR SALE

WOODCUTTERS-HUSQVARNA-JONSERED

PioneerPartner

Hard to beat prices on high quality chainsaws. Saleable trade-ins welcome. Oregon or Carlton chain for any saw. Example - 16" standard chain $19.00. Chizel $22.00. Buy 4 pay 3. Files $15.00 per dozen. Buy 4 dozen, 1 doz. free. Buzz chain oil, 4 litre jug $5.95. 4 jugs $20.00. Castrol 2-cycle oil, 250 ml $1.00. 500 m. $1.85. 1 litre $2.60. Full case -10 per cent.

EASTERN ENGINES

Hwy. 31

Williamsburg, Ont.

6-6

FOR SALE — 2 Percherons to become gray, 1 gelding, 4 years old, 1 mare, 2 years old. For sale or trade with Holstein heifers. Tel. (613) 443-5307. 4

FOR SALE — Outside aluminum windows. (4) 33"x58½". (5) 33½"x62½". S. Allan, 25 Mill St., Chesterville. 448-2857. 4

NOTICES

NOTICE — Fall yarns arriving daily at Pastimes Unlimited. Newest shades. It's time to order your Fairisle sweater or jacket. 39 Queen St., East, Chesterville. 4-1

HOPE FARM — We have the largest selection and lowest priced stock of pre-enjoyed clothing. One mile west on Deeks Rd., off Hwy. 31, north of Hwy. 401 at the Exxon. Monday to Saturday 10-4. Morrisburg 543-3588 or Chesterville 448-3625. 4-1

NOTICE
TO CREDITORS AND OTHERS

In the matter of the Estate of Robert John Sanderson, late of the Township of Osnabruck, and City of Cornwall, Retired Farmer, deceased.

Notice is herby given, pursuant to The Trustee Act, that all persons having claims or demands against the Estate of Robert John Sanderson, late of the Township of Osnabruck, and City of Cornwall, Retired Farmer, deceased, who died on the 20th day of July, 1987, are required to deliver, or send post prepaid, full particulars of their claims to the undersigned solicitors, of the estate of the above mentioned decedent, on or before the 25th day of September, 1987.

Dated at Chesterville, Ontario, this 28th day of August, 1987.

Cass, Workman
Barristers & Solicitors
P.O. Box 310
Chesterville, Ontario
K0C 1H0
Solicitors for Executor
4-3

NOTICE
TO CREDITORS AND OTHERS

In the matter of the Estate of John Franklin King late of the Township of Winchester and Village of Morewood, Retired Diplomatic Courier, deceased.

Notice is hereby given, pursuant to The Trustee Act, that all persons having claims or demands against the Estate of John Franklin King, late of the Township of Winchester and Village of Morewood, Retired Diplomatic Courier, deceased, who died on July 14, 1987, are required to deliver, or send post prepaid, full particulars of their claims to the undersigned Solicitors of the estate of the above-mentioned decedent, on or before the 25th day of September, 1987.

Take notice that after such last mentioned date, the Executrix will proceed to distribute the assets among the Parties entitled thereto, having regard only to the claims of which notice shall then have received by them.

Date at Chesterville, this 28th day of August, 1987.

Cass, Workman
Barristers & Solicitors
P.O. Box 310
Chesterville, Ontario
K0C 1H0
Solicitors for Executrix
4-3

FOR SALE

SCREENED TOPSOIL

and

SCREENED SAND

also available

WELL ROTTED MANURE

Great for gardens!

NEVILLE BROS.

FINCH

984-2849

984-2258

984-2427

NEW!

SHOE & LEATHER REPAIR and SKATE SHARPENING DEPOT for

Mr. Patenaude

(20 years experience)

LABELLE'S BEAUTY SALON

38 King Street

CHESTERVILLE

(across from Co-Op)

448-2223

tf

NOTICES

McHAFFIE AUCTION HALL — Morrisburg. Open every Monday and Tuesday evening 6-7pm to receive your consignments. 22tf

THANKS TO VIRGIN MARY — Holy Spirit, St. Jude, Sacred Heart, St. Joseph for favors received. -P.B. 4

BEST WISHES

A speedy recovery is sent out to Finch Fire Chief Donald McKercher who recently suffered a freak accident while replacing a light bulb. He had the misfortune of falling from a chair and dislocated two of his toes. 4

PATHFINDERS — Girls 12-15 years old interested in joining phone 448-2124 or 448-3670 before Sept. 20. 4

NOTICE — Pools 'n Things - New pools, spas, saunas, chemicals, pool repairs, liners, free estimates. Lyman Holmes - Pools 'n Things. 774-2641. 5-16

NOTICE — Licensed and insured household movers. Call 543-2523. 23tf

NINJA CLASSES

For Juniors & Seniors

Every Tuesday

6:30 - 8:00 P.M.

Rothwell-Osnabruck School

Ingleside

For more information contact:

C. McPHEE

932-6784



- Silo recoating
- Silo replastering
- Silo repair

BILL WAMMES

R.R.2 OSGOODE

(613) 821-3718

ROOFING

Since '64 (Free Est.)

ALL TYPES Shingles, Flats, Etc.

Houses, Barns, Etc.

CALL

LARRY

989-2457

BOUNTIFUL CLAIM MAINTENANCE CO. LTD.

REPAIRS NOW MADE TO ALL MAKES & MODELS OF SEWING MACHINES

CALL:

LABELLE'S BEAUTY SALON CHESTERVILLE

38 KING STREET

448-2223



NOTICE

Calf Receiving Dates

at

Mutual Research Farm

September 1, 8, 15, 22 & 29

Mutual Research Farm

Lightning St.

WILLIAMSBURG

NOW OPEN!

Sears Catalogue Office & Crysler Stationery

Cards and Bows for all occasions!

Starting Sept. 12

WEEKDAYS - 9am-6pm

FRIDAY - 9am-7:30pm

SATURDAY - 9am-4pm

For your catalogue order or more information call:

987-5345

987-5346

NOTICES

A CAREER IN TRUCKING — Transport drivers needed. Now is the time for your Class A license. For pre-screening interview and job placement information contact Merv Orr's Transport Driver Training. Ottawa 1-800-265-3559. tf

GETTING MARRIED? Have your personal wedding story captured by an experienced photographer. We also take family, anniversary and personal photographs. Book early by calling Wayne LaPrade, Chesterville, 448-2852. 20tf

YARNS AT DISCOUNT PRICES — Patons, Beehive, Phentex, etc. Extra discounts on full bags. Manufacturers clearance, 32 cents per ounce. Excellent pattern selection for beginners and experts. Berker's General Store & Yarn Shop, South Mountain. 989-2865. 13tf

"THE DARNDEST THINGS"

In My Yard Barn Sale

26" Floor Model Color T.V.; 1 Double Bed; 1 Set of Bunk Beds; 1 Hexagon Table & 4 Swivel Chairs; Kitchen Set; Franklin Stove; Crib; Wardrobe with 2 mirror doors and 2 botton drawers; clothes; dishes; luggage; etc. 1 beige & brown chesterfield; 2 chairs; 1 ottoman; 1 gold chesterfield; 1 antique baby high chair.

3 MILES EAST OF FINCH

Watch For Signs

HAROLD CAMERON

984-2861

R.N.A.

or

NURSES AIDE WANTED

Experience an asset

EVENING SHIFT

Contact:

CRYSLER RESIDENCE

987-5562



HAPPY 26TH BIRTHDAY DADDY

Love: Derek



HAPPY 18TH BIRTHDAY TRACEY

laurin laurin

LADIES WEAR

OPENING SOON

EAST END PROMENADE MORRISBURG

WANTED

HELP WANTED — Register at the Agricultural Employment Services office, (Farm Labour Pool) for permanent, temporary or casual farm work. There may also be jobs for students on weekends and or after school. Call or visit the Agricultural Employment Services office beside Durant's Flower Shop or call 448-2311. 4-2

HELP WANTED — Part-time help in a business office in Chesterville. Send resume to Box 760, Chesterville, Ont. K0C 1H0. 5-2

WORK WANTED — Will babysit in my home weekdays. 448-2966. 4

WANTED — Arena attendants and canteen help. Chesterville Recreation Dept. is looking for part-time seasonal help for the Arena. Please forward application to Chesterville Town Hall prior to Sept. 25, 1987. Applicants should be under 18 years of age prior to March 31, 1988. 5-2

VOLUNTEERS WANTED — To supervise the Winchester and District Computer Den for two hours (7-9pm) once a week, or once every second week. No computer knowledge necessary. Call Laurie Summers 774-3002. 5-2

WORK WANTED — Will do housework in Chesterville area. 448-2506. 4

HELP WANTED — Home for the elderly needs additional personnel to care for older adults, no experience needed. Crysler 987-5562. 5-2

WANTED — Used bulk milk tank, 500-600 gal. capacity. 984-2065. 5

WANTED — Person to share daily commuting from to Chesterville to Cornwall. 448-2086 evenings. 4

WORK WANTED — If you have any extra typing and no extra time call Kim at 984-2479. 4

COMING EVENTS

ST. BERNARD'S PARISH, FINCH — Annual Harvest Supper on Sun., Sept. 27, 1987 4-8pm. Adults $6; under 12 $3; preschoolers free. 5-2

BINGO — Chesterville Legion Hall Sat., Sept. 19, 1987 1pm. 15 regular games, 2 specials, 3 50-50 games. Progressive jackpot and winner-take-all. 1 free dabber to all players on Sept. 19 only in celebration of Legion Week. Sponsored by Ladies Legion Auxiliary Branch 434. 4-1

TURKEY SUPPER — All you can eat. Sun., Oct. 4, 1987, Lunenburg Church Hall. Serving 3-7pm. Adults $6.50; children (6-12) $3.50; 5 & under free. Music while you wait by the Raisin River Blue Grass Band. Take out orders available. 6

NDDHS REUNION COMMITTEE — Will have it's next meeting on Tues., Sept. 22, 1987 at 7:30 in the Library Annex at the High School. 4-1

ZION UNITED CHURCH TURKEY SUPPER — Apple Hill Tues., Sept. 22, 1987 4:30-7:30pm. Adults $6.50; Children under 12, $3.00. 4

BINGO — Finch Community Arena (downstairs). Fri., Sept. 18, 1987. Package Deal $9. Includes 15 regular games $25. 3 special games $50. Jackpot $400. Package Deal Admission at door $10. Also Bonanza, Share the Wealth and Surprise games. Warm up game 7pm. Regular games 8pm. Advance tickets $9. Contact Colonel 984-2808 or Finch Seniors Housing Corp. Office or Village of Finch Clerk's Office. Proceeds toward Finch View Villa elevator. 4-3

WILLIAMSBURG UNITED CHURCH — Anniversary Turkey Supper. Tues., Sept. 29, 1987. Starts at 4:30pm. Adults $6.50; Children under 12 $3.00; Preschoolers free. All Welcome. 5

BENEFIT DANCE — In honor of Mr. and Richard Racine of Crylser, who lost all contents of their home in a recent fire. Crysler Community Centre Sept. 26, 1987. 9pm-1am. Lunch Served. Disco. Everyone Welcome. 4

DANCE — Chesterville Legion Hall, Sept. 19, 1987. Music by Country Green. Chicken BBQ. 4-1

8th ANNUAL DOLL SHOW & SALE — Sponsored by The Seaway Valley Dollcraft Guild, United Counties Museum "The Wood House", 731 Second St., West, Cornwall. Hand-created and Collectible Dolls. Thurs., Sept. 24 to Sun., Sept. 27, 10am-4:30pm daily. 5-2

COMING EVENTS

Winchester Theatre

FRIDAY, SEPT. 18
SATURDAY, SEPT. 19
THE SECRET OF MY SUCCESS
(PG)

Starring Michael J. Fox, Helen Slater and Richard Jordon. A likeable kid from Kansas charms his way up the corporate ladder. A re-run of this fine picture to compensate for the lost night of July 18 when hydro power failed in the Winchester area.

FAIRBOARD DIRECTORS MEETING — Sept. 17, 1987 at 8pm. Exhibition Hall, Chesterville. 4-2

N.O.W.I.L.L. PONY CLUB REGISTRATION — Sept. 19, 1987 1-4pm. Old Osnabruck Township Hall. Ages 6-21. $20 first child. $12 each additional child or call Lois Wattie 448-2974 or Denise Martel 534-8273. 4

FASHION SHOW — Designs by Patricia Hamilton, Maple Ridge Senior Public School. Oct. 2, 1987 at 8pm. $5 tickets at door. Proceeds for Chesterville Anglican Church building fund. 6-4

RUMMAGE SALE — Sat., Sept. 19, 1987 from 9am-12 noon. Trinity United Church, Chesterville. Good used clothing and miscellaneous items. 4

TURKEY SUPPER — By the St. Andrew's Presbyterian Church, Avonmore on Wed., Sept. 23 from 430-8pm at the Avonmore Community Centre. Bazaar table. Adults $6; children 12 and under) $4; preschoolers free. Please join us. 4

Cactus Panchos



THE SIERRA GRANDE HOTEL

(Formerly Chesterville Hotel)

Begins it's Entertainment Season with....

The Lear (Rock)

SEPT, 18-19

9-1

Next Week...

Murray Reed (Rock)

SEPT. 25-26

9-1

WATCH FOR GRAND OPENING

MEETING — Of the Chesterville Women's Institute will be held Mon., Sept. 21, 1987 at 8pm at the Institute room. 4-1

BRIDAL SHOWER — For Wilma Tym will be held at the Winchester Lions Club at 7:30pm Tues., Sept. 22. Everyone Welcome. 4

REGISTER NOW FOR COMPUTER COURSES — Word processing, introduction to computers, Appleworks, explorations in BASIC programming. Some starting in early October; others after Christmas. Winchester and District Computer Den, Laurie Summers. Phone 774-3002. 5-2

COMPUTER DEN REOPENS AFTER HOLIDAYS — Now open to members from 7-9pm Monday to Friday. 1-3:30pm Saturdays. 5-2

PIONEER HOTEL — Sept. 18, Thursday - 5th Ave. $2 cover charge. Sept. 22, Thursday - Crowbar, one of the top Canadian recording artists of the 70's. $4 cover charge. 535-2881. 4-1

MIXED PARTY — In honor of Nancy Shaver and Don Simpson, Newington Agricultural Hall. Sat., Sept. 26, 1987. 9pm-1am. Disc jockey. Lunch served. 5

WEDDING RECEPTION — Mr. and Mrs. Kenneth Dingwall and Mrs. June MacDonell invited you to the reception following the marriage of their children, Donna and Gordie at Finch Community Centre, Sept. 26, 1987 at 8:30pm. Music by Dynamite Sound. Everyone welcome. Lunch served. 5

FREE FILL

FOR ANYONE

4-5 Truckloads

YOU PAY CARTAGE

448-3054

448-3203

BALL BANQUET — Of Winchester Ladies' and Men's Clubs will be held Sat., Oct. 3, 1987 at Winchester Community Centre. Social hour 5-6pm. Dinner 6pm. Dance 9pm-1am. Music by Mojo. $25 per couple; $3 dance only. Please contact: Laurie McMartin 774-2719 or Wilma Fawcett 774-2966. 6, 4

HARVEST SUPPER — St. Mary's Church, Chesterville at Legion Hall, Sept. 20, 1987. 4-7:30pm. Adults $6; Children $3. 4-2

MIXED PARTY — In honor of Brian Witteveen and Wilma Tym to be held at Crysler Hall, Sat., Sept. 19 9pm-1am. Music by Power Pak. Lunch served. Proper dress required. Everyone welcome. 4

ZION UNITED CHURCH ANNIVERY SERVICE — Apple Hill will be held Sun., Sept. 20 at 11pm. Heather Kincaid as guest speaker. Everyone Welcome. 4

DARTS

Registration & Meeting For Branch 434 Legion Dart League



to be held at

Chesterville Legion

SEPTEMBER 9TH & 16TH

8:00 p.m.

Ladies Welcome

But No Minors

COMMERCIAL TAVERN CRYSLER

Bands appearing



SEPT. 18 & 19

Andy King

MODERN SQUARE DANCING — Join us and learn modern square dancing. Kuntry Kusins will sponsor a "New Dancer Group" if enough are interested. Classes for new dancers and mainstream level on Tuesdays at NDDHS, beginning Sept. 15 at 7:45pm. Call Toni Moss 448-2558 or Orma Earl 774-2824 for further information. 2, 4

BEAVER, CUB & SCOUT MEETING — Will be starting next week. Beavers start Monday evenings at 6:30pm at Chesterville Public School. Cubs start Tuesday evenings at 7pm at Chesterville Public School. Scouts will be Thursday evenings in the basement of the Nelson LaPrade building at 6:30pm. 4

PROPOSED SCOTLAND TOUR

by

The Glengarry Club of Ottawa Inc.

Date

AUGUST 7-22, 1988

For Information & Details

write:

WALTER STEWART

6 Foothills Drive

NEPEAN, Ontario.

K2H 6K3

or phone 613-828-1313

347-2351

(Lancaster - weekends)

AS SOON AS POSSIBLE

4-2

SPECIAL SALES

MULTI-FAMILY YARD SALE — Sat. and Sun. Sept. 19 and 20, Maple Ridge Rd., off Hwy. 31. 9am-4pm. Skates, freezer, dishes, electrical appliances, chrome set, etc. 4

AUCTION SALES

AUCTION SALE
SEPT. 26, 1987
11 AM
MOVING
HOUSEHOLD FURNITURE, ANTIQUES, MISC. ARTICLES
Crysler Community Centre, Crysler, Ont.

Blanket box; 9 piece dining room set; upright freezer, Belanger; electric organ; chest freezer, Westinghouse; GE clothes dryer; washstands; wooden chairs; Woods small refrigerator, 1½ years old; GE dishwasher; electric sewing machine; dressers; old cupboard; lamps, electric; wooden tables; combined high chair & play table; coffee table; end table; chrome kitchen set; bone china cups & saucers; tools; antique wooden wheelbarrow; snow fence. Partial list.

TERMS OF SALE
CASH OR CHEQUE
WITH PROPER ID
Owner and auctioneer not responsible for accidents

PROP.
Lloyd Steven
448-3083
AUCTIONEER
Harold Ball
448-3161
Many unlisted articles

4-2

AUCTION SALE
FURNITURE, ANTIQUES, MACHINERY, FARM
3 miles north of Ingleside & 1½ miles west on Service Rd.
SAT., SEPT. 19
11 AM

GE frost free fridge, gold, new cond.; Roy 24" electric stove; Bronwood freezer; wringer washer; Fleetwood console 26" color TV; chesterfield & chair; Lazy Boy chair; platform rocker; sofa bed; wall clock; bedding; towels; linens; blankets; pots & pans; deep fryer; 2 sets of new dishes; GE vacuum with power head; wardrobe; record player, new; electric heater; garbage cans; electic blanket; 2 rugs, 9x12 & 12x13.

Antiques: large oak side board with large mirrored back; round kitchen table; 6 press back chairs; 6 arrow back chairs; square ex. table; press back rocker; small cupboard; jam cupboard; high chair; oak chest of drawers; gramaphone & records; wooden rocker; Wingham cook stove; treadle sewing machine; washstand; 2 dressers; black walnut washstand; 2 trunks; odd chairs; coal oil lamps; jardinaire; peanut jar; picture frames; dishes; mirrors; 2 steel beds; crocks; number of quilts & quilt tops.

Machinery: MH No. 44 tractor live power & pulley; Patz stable cleaner 220' of high flite chain 30' stacker; MF 8hp snow blower; 30' hay elevator; 1& 2 furrow sulky plow; 2 corn binders; 3 grain binders; 2 manure spreaders; Papec corn blower; horse corn cultivator; Int. 17 tooth cultivator; horse mower; 3 furrow trailer plow; dump rake; walking plow; land roller; snow blower; forks; shovels; tools; log chains; 40 rod roll of new page wire; 20 rod roll of new page wire; 10 8 gal. milk cans; set of tractor chains; grindstone; 5 DeLaval milker pails; milker pump; pump jack & pump; scraper; electric motors; 2 can coolers; 30 gal. milk cans. Many unlisted items.

Farm: 92 acres of land; 70 acres cleared, balance bush with Hoople Creek running through property. 3 bedroom house & barn. Will be offered for sale subject to reserve bid. Property may be seen by contacting Floyd Crites 535-2205.

PROP.
Mrs. Mabel Crites
AUCTIONEER
Harold Ball
448-3161

4-2

ESTATE AUCTION
SAT. SEPT. 19
1 PM
½ miles west of 4 corner store on the Avonmore Rd, 9th con. Estate of Fred Boisclair

Inglis dryer; Hitachi washer-spinner; 2 fridges; dishes; collectibles; cabinets; chrome set; clocks; 2 h.d. stoves; stands; lamps; Hoover vacuum; freezer; dressers; chest of drawers; TV; double beds; quilts; trunk; odd chairs; tools; garden tools; humidifier; ladders; bug killer; foot stool; lawn furniture; carpet sweeper; 2 chain saws; Christmas decorations; extension ladder; 3 pce. chesterfield set; pots & pans; plus other small items.

TERMS — CASH OR GOOD CHEQUE
AUCTIONEER
Blair Auction & Equip. Sales Ltd.
346-5568

4-1

Household Auction

Friday, Sept. 18
commencing at 6:30pm
McHaffie Auction Hall
Morrisburg

Round oak table; side board; 1/2 round tables; pair of fancy side chairs; numerous side tables; coffee table; end table; 4 piece living room suite; couch and chair; dining table; mirrored dressers; chest of drawers; bar and stools; chrome table; mirrors; lamps; bunk beds; captain's bed; 3/4 bed; box spring and mattress, double; electric stove; spin washer; wood stove; fireplace; color TV; black and white TV; VCR, Beta; 3 bookcases; selection of hard cover books; set of WWII encyclopedias; dishes; ornaments; glassware; cups and saucers; small household appliances; quilts; bicycles; miscellaneous tools; many articles too numerous to mention.

Auctioneer
Sheila McHaffie
Mastercard and Visa accepted
Hall will be open 5:30pm day of sale.

FOR RENT

FOR RENT — Just a bachelor apartment, completely furnished motel room with kitchenette, small refrigerator, electric grill, toaster, kettle and dishes, 4-piece bath, TV, maid service and linens weekly, suitable for 1 adult, no pets, Hwy. 2, near Morrisburg. Reasonable, by the week, all year. 543-2879. 5

FOR RENT — 2 bedroom apartments with appliances in Winchester. 774-3340 (Open House Sat. and Sun., Sept. 19 & 20.) 4-1

FOR RENT — Warehouse space in Chesterville. 5000 sq. ft. 20' high 2 large overhead doors. 774-3946 after 6 p.m. 4

LOST

MISSING — Grey cat with white face, legs and under body. Strayed from Lot 12, Con. 8, Williamsburg Twp., Mon., Sept. 7, maybe on way home to 472 Fred St., Winchester. Please notify us at 448-3422. stf

FOUND

FOUND — Small sum of money in Chesterville. Owner may claim by identifying. 448-3479. 4

FOR RENT

FOR RENT — 1 bedroom apartment in Newington, Ont. Carpeted, 4-piece bath, heat and hydro included in rent. 346-2327 or 346-2019. 48tf

FOR RENT — Four bedroom house on Dunbar Road. 448-2332 50tf

FOR RENT — Commercial space, 1200 sq. ft. Prime location, Hwy. 31, Morrisburg area. $375.00 per month. 448-3660 or 448-2759. 4-2

FOR RENT — 50 acres of land, tillable soil. Carl Edgerton, Grantly Road, 448-2958. 5

FOR RENT — Storage space for boats, small camper, trailers, cars, "etc." 774-2434, weekends please. 5

FOR RENT

48'x18' BUILDING
In the Village of Chesterville
$199 Per Month
Ideal for storage or small business
CALL:
448-2488
(8 A.M. - 5 P.M.)



Berwick W.I. 3rd Annual Fashion Show Dessert & Tea
Sat., Sept. 19
1:30 P.M.
BAKE SALE following fashion show.

Fashion courtesy of Al-Mor Ladies Wear, Chesterville

Come one and all and see the "Key to next season's fashions."

CHAMBERS AGRI SERVICES



Custom Combining
•Small Grains
•Corn
•Soybeans
•Peas
•Buckwheat
Call
Pat 448-3316 **David 448-3704**

NOW OPEN!
In Chesterville
LARRY'S BARBER SHOP
(formerly of Winchester)
18 King Street
Chesterville
(was Mac's Barber Shop)
Telephone 448-3726
Hours: 9:00-5:30 Tues., Wed., Fri.; 9:00-9:00 Thurs.
Open until noon Sat.



scheel windows
Designers and Manufacturers of QUALITY WINDOWS AND ENTRANCE SYSTEMS
RENOVATING or BUILDING?
FOR QUALITY WINDOWS & DOORS AT VERY COMPETITIVE PRICES CALL:
987-5763
(After 6 P.M.)
DAVID HOWAT
R.R.3 Crysler, Ontario. K0A-1R0

ALBERT GALE REAL ESTATE LTD. REALTOR — **AGRI DIVISION**
Delburn Baker
Crysler, Ontario.
Res.: 987-2805
Representative

$49,500. NEWINGTON - 3 bedroom one and a half storey house on double sized lot, double garage, house is immaculate. List K13669

$58,000. CRYSLER - 2 storey, four bedroom house, main floor bath and laundry, separate building with insulated workshop. List K13458

$71,500. CRYSLER - 2 bedroom bungalow in immaculate condition, main floor laundry, beautiful kitchen with counter top stove, many extras. List K11962

$74,500. CRYSLER - Custom built 2 bedroom bungalow on quiet street, large eat-in kitchen with lots of cabinets, attached garage. List K13667.

FOR INFORMATION CALL:
DELBURN BAKER, 987-2805

GALE
Everywhere You Look...

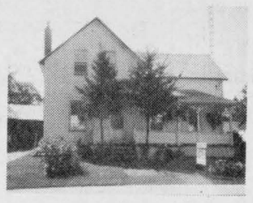

42 VICTORIA STREET, CHESTERVILLE - Neat well kept, 1-1/2 storey home, located on large well treed lot. 2 bathrooms, eat-in kitchen, main floor laundry, attached garage plus storage barn with loft. Listed at **$72,900.**

CALL:
LORRAINE LEFEBVRE
448-2454

RE/MAX® — *Above the Crowd!*
homestead realty ltd.
realtor
491 main st.,
winchester - 774-2880

ATTRACTIVE COUNTRY HOME $67,500. - Tin ceilings and walls throughout, new carpet & verandah, 200 amp service, electric furnace, large garden and mature trees. Call **Tony Welland, 774-9972.**

IN A SMALL VILLAGE - 3 bedroom house, big lot with creek in back, town water, 1 car detached garage on Hwy. 43. $57,500. Call **John Roosendaal, 774-3351.**

$117,500 - For this 4 bedroom family room & laundry area, oak stairs & banister, lots of cupboards, hedged lawn at back, patio. For him a large workshop and attached garage. Call **E.A. (Butch) Oldford, 774-3497.**

RENOVATED - 3 bedroom house on landscaped lot just outside small village. Asking $53,000. Call **Keith Droppo, 448-2404.**

John Roosendaal 774-3351 — **Tony Welland** 774-9972 — **E.A. (Butch) Oldford** 774-3497
Astrid Beirworth 774-2119 — **Keith Droppo** 448-2404

ORBIT REALTY LTD.
Residential - Commercial - Investment
Limoges, Ont. 443-3336
The Path To Success

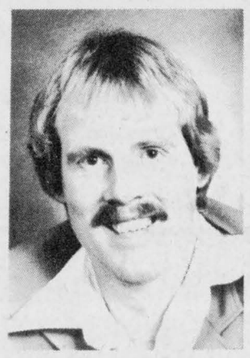

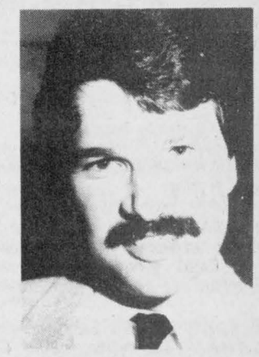

Henry Post 448-2759 — **Chuck Barkley** 448-3660

$14,900. Building lot 600 feet frontage by 343 feet depth. A beautiful bush lot on No. 1. South of Hainsville. **Henry Post 448-2759**

$47,900. Just West of Brinston, 2 storey 4 bedrooms on 3.38 acres. Renovated in last five years, drilled well, wood stove, 200 amp service, new roof within 2 months. **Henry Post 448-2759**

Below Wholesale - $99,900. 3 + 1 bedroom home on 74 acres. 65 acres tile drained. 3 barns in excellent shape. Implement shed. Take a look. This is a deal. **Call Henry Post 448-2759**

$48,500. 3 bedroom bungalow well situated on a one acre lot in Morrisburg-Iroquois area. This vendor is ready to sell. **Call Chuck Barkley 448-3660.**

$40,000. 3 bedroom 1-1/2 storey north of Iroquois offers quiet, affordable living on an extra large lot. **Call Chuck Barkley 448-3660**

CARMAN REFINISHERS
UPHOLSTERING



FURNITURE FOR SALE
Iroquois 652-2011

Don's service tip of the week



IF YOUR CAR VIBRATES, YOUR TIRES MAY NEED BALANCING.

"We don't just talk about GREAT SERVICE, we GIVE it!"

Drewery
PONTIAC BUICK LTD.
WINCHESTER 774-2360
1-800-267-7608
Don Nizman, Service Manager

F & D DISCO
RECEPTIONS, MIXED PARTIES
YARD & HOUSE PARTIES
FRANK 448-3848 — Anytime after 6 p.m. — **DARREN** 448-2783

BICCUM McINTOSH LTD
504 Main St.,
WINCHESTER • 774-2832
Stephen Dillabough
Registered Insurance Broker



2 CAR DISCOUNTS
Monthly Payments at No Charge
Home • Auto • Farm • Commercial
* PLUS NO CHARGE FOR DRIVING TO WORK OVER 10 MILES
Call for a Quotation Today
(Collect)
Office 774-2832 — **Home 448-2254**
44tf

ORBIT REALTY LTD.
Residential - Commercial - Investment
Limoges, Ont. 443-3336

LOOK AT THIS $69,900.
Large 3 bedroom 2 storey on large lot in Chesterville. All redone inside with 2 fireplaces, main floor porch and laundry room. A must to see, call **Gary Burns, 448-3573.**

STOP LOOKING! $47,900.
3 bedroom, 1-1/2 storey, all redone inside and out with new well, windows, siding, wiring, rugs. It is all new within 3 months. Call **Gary Burns, 448-3573.**

THREE BEDROOM SIDESPLIT
On a nice lot in the Village of Chesterville. Completely renovated. New siding, insulation, drywall, floor, wiring. Don't miss this one....Call **Henry Post, 448-2759**

2+2 BEDROOM BUNGALOW
Southwest of Chesterville. New block basement, detached garage and workshop. Good home for the beginner. Affordable. $44,900. Call **Henry Post, 448-2759**

SAUVÉ REAL ESTATE LIMITED
ALEXANDRIA
(613) 525-2940

HOMES

AVONMORE - 1-1/2 storey, 3 bedrooms, dining room, summer kitchen, large attached shed and ga(SOLD)rage mature trees and drilled well. **$38,000.**

FARMS

NORTH OF LONG SAULT - Complete beef operation, 270 acres. **Call for details.**

COUNTRY PROPERTY

TAYESIDE AREA - Private large older farm home in excellent shape. requires modern services, sitting(SOLD)n this 4 acre property is also a 3 year old log sauna home imported from Finland. All for **$50,000.**

TAYESIDE AREA - Excellent hobby farm, 199 acres, 3 bedroom, 1-1/2 storey older brick farm home. Good barn with stable cleaner. Must be seen. **$100,000.**

REVENUE PROPERTY

CITY OF CORNWALL - Older 4-plex. $98,000. Revenue approximately **$15,000.**

HOBBY FARM

NEWINGTON AREA - 3 bedroom, 1-1/2 storey, maintenance free exterior farm home on 20 or 50 acres. **$48,000** or **$57,000.**

LAND

FINCH AREA - 50 acres, some bush, excellent spot to build. **$25,000.**

OSNABRUCK - 25 acres, mostly bush. **$9,600.**

THINKING OF BUYING OR SELLING?
CONTACT:
HERB SCHWARTZ
at
THE BERRY PATCH
Located on Avonmore Road, just North of Avonmore
346-5721

Leblanc & Larrance inc.
GRAIN BROKERS
Corn, barley, oats
Contracts, spot loads, storage
"We're bringing the Quebec market to you!"
Contact: Myrna Fawcett
South Mountain 613-989-3067

ORBIT REALTY LTD.
Residential - Commercial - Investment
Limoges, Ont. 443-3336
The Path To Success

THINKING OF SELLING?
THINK LINDA BRADLEY
Sales Representative - 448-2578

3-1/2 ACRES - with barn and tool shed. Build your own home or put your trailer on the lot. $26,000.

3 BEDROOM - 2 storey, Village of Chesterville. Pick your own rugs. Make an offer..... I will do the rest. $48,900.

WHAT A VIEW - You looking for quiet country home? 3 bedrooms, 2 storey, family room, large country kitchen. $55,900.

WHAT A DOLL HOUSE - 3 bedroom bungalow, finished basement, Village of Chesterville. Maintenance Free. $74,900.

200 ACRES - 4 bedroom country home, some bush, pasture and strawberries, barn. $78,900.

OLDER 3 BEDROOM HOME - in Chesterville. New windows, new siding, move-in condition. What a beauty!. $79,900.

IT'S STLL A BABY - Only 2 years old. 3 bedroom bungalow, quiet street in Chesterville. Satellite dish. $96,000.

FOR RENT - 3 bedroom home, Village of Chesterville. 2 bedroom upstairs apartment.

CALL **LINDA BRADLEY** *ABOUT ANY OF THE ABOVE*
ORBIT REALTY 443-3336 or (Home) 448-2578



Complete Dispersal
"Wayside" Registered Holstein herd of
James Ewart, Perth
selling at
FAWCETT'S SALE ARENA, WINCHESTER
Wednesday, Oct. 7
12 noon

75 head selling - 35 cows, and heifers and calves. Full details next week.

Fawcett Bros. Sale Arena Ltd.
WINCHESTER
Allison 774-3610 — Ralph 774-5710

WINDOWS
Maintenance free vinyl replacement windows, casement windows and vinyl siding.

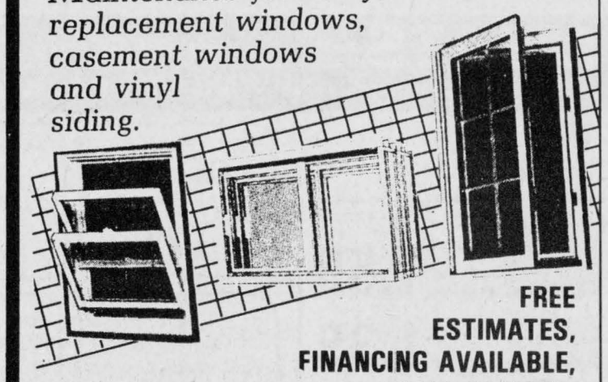

FREE ESTIMATES, FINANCING AVAILABLE, CALL COLLECT.

B&H Home Renovators
342-9791
1185 CALIFORNIA AVE., BROCKVILLE

CARD OF THANKS

CARD OF THANKS

I would like to thank each and everyone who came to visit me, sent cards and gifts while I was a patient in the Ottawa Heart Institute. Also thanks to Dr. Masters and Dr. Quinn, to the nurses and staff of the 4th & 5th floors, to Rev. Thompson and to each and everyone who is helping out on the farm.

Loran Brooks
4

CARD OF THANKS

Special thanks to all of the following people, who stood behind me and gave support in order for me to obtain my licence back, so that I could continue on with my job. Mr. Barton, Mr. McMillan, Mr. Brydges, the Principals of the schools. Carl Docksteader, my boss, all of my co-workers. The parents of the children I drive to school each day, Noble Villeneuve who put in so many hours of hard work, my doctors and lawyer. To each and everyone, I owe so much, but at this time can only say,

Thank you all so very, very much
Heather Bourque
4

CARD OF THANKS

Thank you to all. Your generosity and kindness is overwhelming. Special thanks goes out to our neighbors (who we couldn't do without) for arranging the very enjoyable benefit dance, the ladies who provided the lovely lunch, "Country Friends" for the excellent entertainment, those who worked at the door and behind the bar, all who attended, to all family, friends and organizations for their generous donations of monies, hay, storage space for hay and straw, their physical labor and anyone who helped in even the slightest way. The support and kindness shown to us in the past few months will never be forgotten.

Jim and Wilma Winters and Family
4

CARD OF THANKS

The family of the late Anne Sutherland wishes to thank our many friends for their kindness and support during her illness and at the time of her death. Cards, phone calls, food brought to our home and memorial donations are gratefully acknowledged. Special thanks to Rev. Pat Johnston, Dr. D.W. Justus, Dr. and Mrs. Charles Adamson, nursing staff at W.D.M.H., Mrs. Carole Coughlar, pallbearers and Jim Daniels.

Len, Margery, Bill and Dan Trillo, Rob Sutherland
4

CARD OF THANKS

I would like to thank my family, friends and neighbors for gifts and good wishes received at my bridal shower. Special thanks to Debbie (my maid of honor), Beth, Wendy (my bridesmaids), Laurie, Adie and anyone else who helped make the night possible.

Donna Dingwall
4

IN MEMORIAMS

IN MEMORIAM

NEVILLE — In loving memory of our dear son and brother, David Earl Neville, who passed away suddenly Sept. 19, 1971.
So many things have happened
So many things have happeneed
Since you were called away
Things that you would have enjoyed
Had you been left to stay.
So many things to share with you,
So many things to say.
Things that could be so much nicer
If you were here today.
We cannot bring the old days back,
Your hands we cannot touch
But God has given us wonderful memories
Of one we loved so much.

Sadly missed
Mom, Dad
John and Marie
Alan and Judy
4

IN MEMORIAMS

IN MEMORIAM

FYKE — In loving memory of a dear father and grandfather, Grenville (Mike), who passed away Sept. 19, 1986.
We watched you suffer,
We heard you sigh,
And all we could do,
Was just stand by.
For when the time came,
We suffered too,
For you never deserved,
What you went through.
God took your hand,
And we had to part,
He eased your pain,
But it broke our hearts.
Although we smile,
And seem carefree,
Nobody misses you,
More than we.

Sadly missed by
Sharon, Allen
and Chris VanBridger
4

IN MEMORIAM

GERVAIS — In loving memory of a dear son Roger, who passed away 8 years ago on Sept. 14, 1979.
Time takes away the edge of grief
But memory turns back every leaf.

Sadly missed by
Mom, brothers and sisters
4

IN MEMORIAM

ALLEN — In loving memory of a dear grandmother, Velma, who passed away Fri., Sept. 6, 1985.
A silent thought, a secret tear
Keeps her memory ever dear.

Ron, Shirley and family
4

IN MEMORIAM

FYKE — In loving memory of my dear husband, Grenville (Mike) who passed away Sept. 19, 1986.
This day is remembered
And quietly kept.
No words are needed
I shall never forget.

Wife Marie
4

IN MEMORIAM

DUFF — In loving memory of a dear father and grandparent Stuart Duff who passed away Sept. 17, 1969.
"Fond memories of when we were altogether".

Doris, Margie and Susan Dain
4

Dr. S.E. Mansour
B.Sc.(Hons.), M.Sc., M.D.
announces the opening of his
General Practice
at
Winchester Medical Clinic
560 Albert St.
Winchester, Ont., K0C 2K0
Telephone
(613) 774-2730

NOTICE
DISPOSAL SITE HOURS
Effective October 1, 1987 the disposal sites will be open as follows:

BOUCKS HILL	MON.—SAT.	9 A.M. — 12 NOON
CHURCH ROAD	MON.—SAT.	12:30 P.M. — 3:30 P.M.

Gates at both sites will be locked at all other times.

CHESTERVILLE HAIR STUDIO
Open 6 Days A Week
Mon., Tues., Wed. & Fri.
9 A.M. - 5 P.M.
Thursday - 9 A.M. - 8 P.M.
Saturday *(By appointment only)*
9 A.M. - 2 P.M.
Elaine
Christine
Lesley
448-3674

Harry's Special Of The Week
'86 Pontiac 6000 STE
2 tone blue, 4 door, loaded, demo model, 15,000 km
STOCK NO. 6-279
Call Harry for more information.
Drewery
PONTIAC BUICK LTD.
WINCHESTER 774-2360
1-800-267-7608

BIGGER AND BETTER
PRESCOTT & DISTRICT LIONS CLUB
MONSTER BINGO
1 ONLY
$3,000 GRAND PRIZE
2 - $1,000 SPECIALS
16 - REGULAR GAMES
BONANZA AND NEVADA AVAILABLE
Leo Boivin Community Center
Saturday, September 19,1987
Doors Open at 3 p.m.
Games Start at 7 p.m.

Laurin Laurin
LADIES WEAR
OPENING SOON
EAST END PROMENADE
MORRISBURG

J&B Custom Work
Rolling and shelling of high moisture corn. High moisture corn for sale. Custom combining of corn and soybeans. 2 combines, radio equipped. Wagons, auger and trucking available.
JOHN CINNAMON 774-2486
BRUCE CUMMING 774-2459

WARD MALLETTE
CHARTERED ACCOUNTANTS
Providing services in the areas of:
- Financial statement preparation
- Personal and corporate taxation
- Farm tax returns
- Bookkeeping services

Municipal Buildings
Winchester, Ontario
774-2854

Williamsburg Garage
Help Wanted
Licensed Mechanic
Must have valid driver's licence.
Apply in person to:
Bob, Shell Station
Williamsburg
Bring resume.

DAY CARE PROVIDER NEEDED
The Stormont, Dundas & Glengarry Private Home Day Care Agency is seeking a person in Chesterville or area who would enjoy providing a warm home atmosphere, nourishing food and stimulating play activities for a child or children during their parents working hours.
If you would enjoy embarking on a career while you are at home perhaps being a professional provider is for you.
For information please call:
933-7909

Drewery
PONTIAC BUICK LTD.
requires an
energetic, outgoing individual who wishes to pursue a career as a **professional automotive salesperson.**
Usual company benefits.
Call Andy DuHaime
774-2360

ALFA-LAVAL
Authorized Dealer
AL GATES
BILL SMITH
A&W DAIRY FARM SERVICES INC. WINCHESTER
MILKING - COOLING - FEEDING
SANITATION PRODUCTS
24 Hour Service **Call 774-3772**

A Scots Gospel
A special dramatic presentation of the 4 Gospels by Jamie Stuart, a well-known Scottish actor.
Thurs., Sept. 17
8 P.M.
St. Luke's Presbyterian Church
Finch, Ont.
This presentation brings Mr. Stuart to Canada for the first time.
No Admission
but an offering will be received for Mr. Stuart
Don't miss this opportunity to see The Gospel presented in this form.....
Appeals to both young & old

Brownlee Funeral Homes
A DIGNIFIED SERVICE WITH COURTESY
FUNERAL DIRECTORS
W. BARRY BROWNLEE
FRONT STREET
FINCH, ONTARIO
984-2234
STUART RADLEY
MAPLE STREET
INGLESIDE, ONTARIO
537-8376
SERVICE MEASURED NOT BY GOLD BUT BY THE GOLDEN RULE
ONTARIO FUNERAL SERVICE ASSOCIATION (Incorporated)
Golden Rule Funeral Homes

Your Lighting & Fan Headquarters
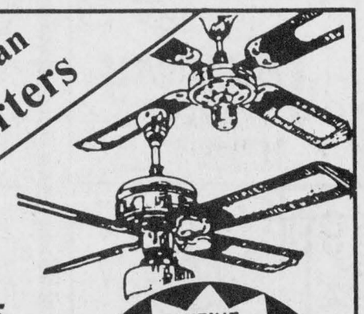
Starting at
$39.75
WE'VE MOVED!
DROP IN TO OUR NEW LOCATION AT 300 MOULINETTE RD. LONG SAULT
FANS CAN HELP lower energy costs!
- 3-speed reversible
- Light, adaptable
- 5-year factory warranty

WE CARRY THE LARGEST SELECTION & STOCK OF LIGHTING FIXTURES IN THE AREA!
"We're the nobody that undersells everybody"
HOUSE OF LIGHTING
Long Sault (8 miles west of Cornwall) **534-2912**
Hours; Mon.-Fri. 9am-9pm, Sat. 9am-6pm

UNITED CHURCHES
Chesterville - Morewood
Minister: Rev. Roy Harwood
448-3549
SUNDAY, SEPT. 20, 1987
Worship & Sunday School
MOREWOOD - 9:30 A.M.
CHESTERVILLE - 11:00 A.M.
EVERYONE WELCOME
June 1988

NATIONSIDE PENTECOSTAL CHURCH
13 Albert St.
CHESTERVILLE
Pastor: Rev. L. Armstrong
448-2084
SUNDAY, SEPT. 20, 1987
10 A.M. - Sunday School
11 A.M. - Morning Service of Worship
7:30 P.M. - Evening Service
Affiliated with the Pentecostal Assemblies of Canada
May 1988

PRESBYTERIAN CHURCH
St. Andrew's, Chesterville
Morewood
Pastor: Rev. Bert de Bruijn
448-2516
SUNDAY, SEPT. 20, 1987
CHESTERVILLE
9:30 A.M. - Sunday School & Nursery
Sunday Worship
MOREWOOD
11:15 A.M. - Sunday Worship & Sunday School
COME EXPECTING
LEAVE REJOICING
May 1988

ST. MARY'S CATHOLIC CHURCH
CHESTERVILLE
Father Jim Esper
448-3262
SUNDAY, SEPT. 20, 1987
HOLY MASS
Saturday - 7:30 P.M
Sunday - 9 A.M. & 11 A.M.
January 1988

DUNBAR PRESBYTERIAN CHURCH
DUNBAR
Minister: Rev. Bruce Kemp
Organist: Mrs. Marjoie Thom
543-2160
SUNDAY, SEPT. 20, 1987
Sunday Worship - 9:30 A.M.
Sunday School - 9:30 A.M.
Nursery Available
BIBLE STUDY
Mondays 8 P.M.
CHOIR
Wednesday 7:30 P.M.
W.M.S.
Last Thursday of Every Month
8 P.M.
"A Warm Welcome Awaits All"
May 1988

HOLY TRINITY ANGLICAN CHURCH
CHESTERVILLE
Rev. Pat Johnson
SUNDAY, SEPT. 20, 1987
8:00 A.M.
June 1988

CHRISTIAN REFORMED CHURCH
WILLIAMSBURG
Minister: Rev. Wieger DeJong
Assistant Pastor: Walt DeRuiter
543-2597
SUNDAY, SEPT. 20, 1987
8:30 A.M. - Morning Service
10:30 A.M. - Morning Service
7:30 P.M. - Evening Service
Nursery provided during both services. You are invited to worship with us.
FAITH 20 can be viewed every morning at 5am on Channel 5.
May 1988

CHESTERVILLE: 448-2324
MON-SAT 7:30AM-9PM SUNDAY 10AM-6PM
EARL'S MEATS *(SINCE 1962)* *LIMITED*
WE RESERVE THE RIGHT TO LIMIT QUANTITIES
NO PRE-PACKAGING—MEAT CUT FRESH DAILY

GARDEN FRESH CABBAGE 49¢ Ea.
FROM THE TROPICS GOLDEN BANANAS 39¢ lb.
WAXED TURNIPS 19¢ lb.
PRODUCT OF CANADA 2 LB. PKG. CELLO CARROTS 49¢
NOW AVAILABLE LOCAL McINTOSH APPLES By the Bushel or By the Pound
BUTT PORK CHOPS 1.69 lb.
T-BONE STEAK 3.79 lb.
BONELESS ROUND STEAK 2.69 lb.
BONELESS BEEF STEW 1.99 lb.
HOTEL STYLE BACON 1.99 lb.
MAPLE LEAF SALAMI 1.99 lb.

PRICES EFFECTIVE TILL CLOSING TUES., SEPT. 22/87
COMPARE "AT THE BUTCHER SHOP"
FEED LOT CORN FED BEEF
Sides of Beef, lb. 1.59
Front of Beef, lb. 1.39
Side of Pork, lb. 1.19
SPECIAL THIS WEEK
Hind of Beef, lb. 1.89
Cut, Wrapped & Frozen • Government Inspected

900 G MINUTE QUAKER OATS 1.29
GOLD SEAL, 7-1/2 OZ. PACIFIC PINK SALMON 1.99
BETTY HOTEL ROLLS 1.09 Doz.
BETTY, 675 G 100% WHOLE WHEAT BREAD 79¢
900 ML WINDEX REFILL 1.79
CHEFMASTER, 1 KG PEANUT BUTTER 2.99
KELLOGG'S, 275 G FRUIT LOOPS 1.89
400 G CARAMEL SPREAD 1.39
MAPLE LEAF BAKED MEAT LOAVES 2.89 lb.
SLICED COOKED HAM 2.29 lb.
MAPLE LEAF CHICKEN LOAF or MAC & CHEESE 1.99 lb.
BABY BEEF LIVER 89¢ lb.

BEST BUY, 796 ML TIN
AYLMER
CHOICE TOMATOES **79¢**

BEST BUY, 1.36 L TIN
GRAVES
PURE VITAMINIZED
APPLE JUICE **99¢**

BEST BUY, 2 ROLL PKG.
WHITE SWAN or
HI-DRI, WHITE
PAPER TOWELS **99¢**

BEST BUY, CANADA GRADE "A" BEEF
COUNTRY STYLE
SHORT RIB ROAST **1.69** lb.

BEST BUY, 284 ML TIN
AYLMER
TOMATO SOUP **2/69¢**

BEST BUY, 369 G PKG.
CHASE & SANBORN
REGULAR
GROUND COFFEE **2.49**

BEST BUY, KRAFT - 1 L JAR
SALAD DRESSING
MIRACLE WHIP **2.99**

BEST BUY, MARIE CLAIR
SMOKED
PICNIC SHOULDERS **1.49** lb.

FARM FRESH FRUIT & VEGETABLES

PRODUCT OF ONT., CAN. NO. 1 GRADE
2 LB. BAG
FRESH & CRISP, NEW CROP
MACINTOSH APPLES **1.39**

PRODUCT OF ONT., CAN. NO. 1
SALAD FRESH
Iceberg Lettuce **79¢**

PRODUCT OF ONT., CAN. NO. 1
FARM FRESH
Green Cabbage **69¢** Ea.

PRODUCT OF ONT., CAN. NO 1 GRADE
FARM FRESH
SWEET GREEN PEPPERS **59¢** lb.

PRODUCT OF ONT., 2 LB. BAG
FRESH
Cello Carrots **49¢**

PRODUCT OF ONT., 2 LB. BAG
MILD
Yellow Onions **49¢**

PRODUCT OF NEW ZEALAND, CAN. NO. 1 GRADE
FRESH & TASTY
GRANNY SMITH APPLES **69¢** lb.

PRODUCT OF U.S.A., CAN. NO. 1
SWEET & JUICY
Sunkist Navel Oranges **1.99**

PRODUCT OF U.S.A., SIZE 80'S
FRESH & TANGY
Sunkist Lemons **3/89¢**

HOMEHARDWARE

SAVE $3.00
SCOTCH
BETA or VHS
Video Tapes **6.99**

SAVE 62¢
SYLVANIA
40'S, 60'S, 100'S
Light Bulbs **97¢**

LEIGH
Floor Diffuser 3"X10" SIZE **1.99**

UNIVAL, 1 L CONT.
10W30
Engine Oil **1.29**

SAVE 40¢, PACK OF 5
HOME
Leaf & Lawn Garbage Bags **79¢**

ASSORTED SIZES
PUROLATED
Auto Oil Filters **20% Off**

SAVE $1.00, 300 G CONT.
HOME BOND
Aerosol Contact Cement **3.99**

ASSORTED SIZES
REPLACEMENT
Furnace Filters **3/2.79**

SAVE $4.00, 850 G CONT.
HOMESEAL
Spray Foam Insulation **10.99**

SAVE 80¢
DUNDAS-JAFINE
PKG. OF 2
Air Deflectors **99¢**

16"x18", PACKAGE OF 2
ALCAN FOIL
Oven Protector **1.64**

SAVE $2.00
CIRCA 1850
Furniture Stripper **5.99**

Zest 3 BARS 390 g

SAVE 50¢ off the retail price of one package of Zest Deodorant Bar 390 g
FULTON BROS. LTD.
(store name)
$2.29 without coupon
$1.79 (with coupon)
Limit one coupon per purchase
Coupon valid from SEPT. 16 to SEPT. 23
Valid only in Atlantic Canada and Ontario
For redemption mail to: H.A. WATTS, Box 2140, Toronto, Ontario M5W 1H1 ZST021

Cheer COMPARE THE VALUE OF CHEER CLEAR

SAVE 75¢ off the retail price of one box of Cheer 6L.
FULTON BROS. LTD.
(store name)
$3.99 without coupon
$3.24 with coupon
Limit one coupon per purchase
Coupon valid from SEPT. 16 to SEPT. 23
Valid only in Ontario
For redemption mail to: Herbert A. Watts Ltd., Box 2140, Toronto, Ontario M5W 1H1 CHR021

CHEF BOYARDEE, 850 G TIN
ASSORTED VARIETIES
CANNED PASTA **1.79**

AUSTRAL, 796 ML TIN
FRUIT COCKTAIL
IN SYRUP **1.69**

DELMONTE, 796 ML TIN
FANCY FRUIT COCKTAIL **1.59**

HEREFORD, 340 G TIN
CORNED BEEF **2.19**

TANG, 3/92 G PCH.
ORANGE DRINK CRYSTALS **1.39**

KELLOGG'S, 675 G BOX
CORN FLAKES **1.99**

NESCAFE, 227 G JAR
RICH BLEND
INSTANT COFFEE **4.99**

INSTANT COFFEE, 170 G JAR
DECAFE or REGULAR
TASTER'S CHOICE **5.99**

FIVE ROSES, 2.5 KG BAG
ALL PURPOSE
WHITE ENRICHED FLOUR **3.19**

ASSORTED VARIETIES, 85 G PKG.
JELLO JELLY POWDERS **2/99¢**

SCHWARTZ or HEINZ, 500 ML JAR
PREPARED MUSTARD **69¢**

TROPIC, 540 ML TIN
SLICED, TIDBIT, CRUSHED
PINEAPPLE **85¢**

HEINZ, 1.36 L TIN
FANCY TOMATO JUICE **1.19**

AYLMER, 1 L BTL.
TOMATO KETCHUP **1.69**

CHEFMASTER, 500 G JAR
SMOOTH or CRUNCHY
PEANUT BUTTER **1.49**

750 ML BTL. PLUS BTL. DEPOSIT
PEPSI-COLA **59¢**
SIX PACK - $3.54

DUNCAN HINES, 520 G BOX
ALL VARIETIES
CAKE MIXES **1.29**

HEINZ or GERBER BABY FOOD
STRAINED **4/1.29**
JUNIOR **3/1.49**

MAPLE LEAF, 454 G PKG.
TENDERFLAKE PURE LARD **89¢**

LANTIC, 2 KG BAG
FINE WHITE SUGAR **89¢**

FACIAL TISSUE, 100'S
WHITE KLEENEX **99¢**

BANQUET, 398 ML TIN
FANCY BABY CARROTS **79¢**

FACELLE ROYALE, 100'S
3 PLY WHITE
FACIAL TISSUE **99¢**

SEALTEST, 500 G CONT.
REGULAR
COTTAGE CHEESE **1.59**

NESTLE, 4'S
ASSORTED VARIETIES
MINI-PUDDINGS **1.89**

RICE, 900 G BAG
GEM
LONG GRAIN RICE **95¢**

ROUGEMONT, 1.36 L TIN
VITAMINIZED APPLE JUICE **1.19**

CAPRI, 4 ROLL PKG.
WHITE BATHROOM TISSUE **1.19**

FABRIC SOFTENER, 1 L JUG
LIQUID DOWNY **1.89**

3X130 G PKG.
CAMAY FACIAL SOAP **2.49**

PICNIC, 341 ML CONT.
UNSWEETENED
FROZEN ORANGE JUICE **79¢**

WHITE SWAN, 4 ROLL PKG.
WHITE BATHROOM TISSUE **1.45**

REXPO, 454 G BOWL
100% VEGETABLE OIL
SOFT MARGARINE **69¢**

BLOSSOM, GRADE A
1 DOZ. CONTAINER
LARGE SIZE FRESH EGGS **1.19**

BLOSSOM OF GLENGARRY, 1 LB. PKG.
FRESH CREAMERY BUTTER **2.29**

SEALTEST, 4 L BAG
FRESH 2% MILK **2.29**

FOR SPECIALITY CUTS - JUST ASK

CUT FROM CANADA GRADE A BEEF
Sirloin Tip Steak or Roast **3.49** lb.

CANADA GRADE A BEEF
REGULAR CUT
Sirloin Steak **3.79** lb.

CANADA GRADE A BEEF
BONELESS
Stewing Beef **1.99** lb.

FROM THE PORK LOIN
Pork Chops
MIXED
RIB & TENDERLOIN ENDS **2.29** lb.

PORK & BEEF
TRAY PACK
Breakfast Sausage **1.39** lb.

LOUIS
TRAY PACK
Chicken Cutlets **2.29** lb.

MAPLE LODGE
450 G
Wieners **79¢**

MAPLE LEAF, 450 G
REGULAR, ALL BEEF
Wieners **1.89**

SCHNEIDER'S, 250 G
ASSSORTED
Deli Sticks **2.09**

MAPLE LEAF, 750 G
Beef Burgers **4.29**

LE BOUCAN
TRAY PACK
Hotel Bacon **2.29** lb.

MARY MILES
500 G
Bacon **2.99**

MAPLE LEAF TODAY'S WISE CHOICE

MAPLE LEAF
Dinner Ham **3.19** lb.

MAPLE LEAF, 375 G
Breakfast Slices **2.49**

MAPLE LEAF
Baby Bag Bologna **1.89** lb.

MAPLE LEAF, 175 G
Polish, Salami, Kolbassa, Pepperoni Spiced Ham **1.69**

MAPLE LEAF
Regular or Wax Bologna **1.79** lb.

MAPLE LEAF
SWEET PICKLED
Cottage Roll **2.89** lb.

FRESH FROM OUR DELI

MARY MILES
EXTRA LEAN
Cooked Ham **2.29** lb.

CANADIAN QUEEN
SPICED
Luncheon Loaf **2.19** lb.

MAPLE LEAF
SLICED
Mock Chicken **2.29** lb.

MAPLE LEAF
Sliced Salami **2.29** lb.

MAPLE LEAF
SLICED
Mac & Cheese **2.29** lb.

DAVERN
SLICED or PIECE
Bologna **1.09** lb.

MAPLE LEAF
SLICED
Pickle & Pimento **2.29** lb.

MAPLE LEAF
SLICED
Pastrami Eye **4.49** lb.

FRESH FROM THE BAKER'S OVEN TO YOUR TABLE

DEMPSTER'S, 24 OZ. LOAF
ENRICHED
FRESH SLICED
White Bread **69¢**

PAN DANDY, 6'S
FRESH
Jelly Donuts **1.29**

DEMPSTER'S, 24 OZ. LOAF
100% WHOLE WHEAT
Brown Bread **99¢**

FRESH BREAD, 24 OZ. LOAF
5 VARIETIES
Country Harvest **1.19**

WESTON, 12'S
HOMEPRIDE
Flaky Dinner Rolls **1.09**

WESTON, 12'S
PLAIN, SUGAR or CINNAMON
Donuts **1.29**

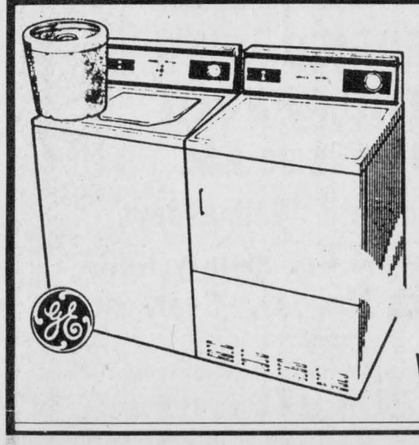

CANADIAN GENERAL ELECTRIC HEAVY DUTY AUTOMATIC WASHERS AND DRYERS ON SALE NOW AT SUPER PRICES! SOME MODELS OF WASHERS INCLUDE G.E.'s FAMOUS "MINI TUB", WHICH WILL END YOUR "HAND WASHING" FOR EVER!

GENERAL ELECTRIC
We bring good things to life!

Fulton Bros. Ltd.

SUPERMARKET
HOMEHARDWARE Home Hardware
TV&APPLIANCES
SALES & SERVICE
CGE **Chesterville Ont.** HITACHI

STORE HOURS:
MON. - WED.
8AM - 6PM
THURS.- FRIDAY
8AM-9PM
SATURDAY
8AM-6PM

McGregor pondering future in politics

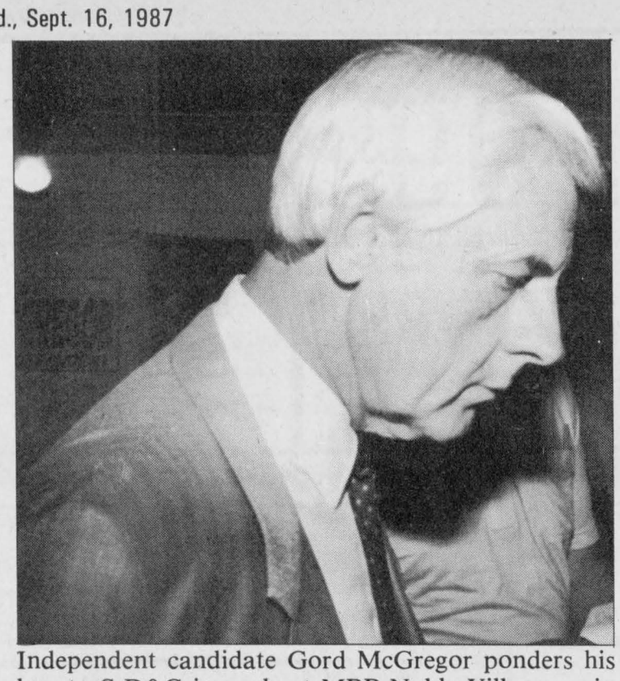

Independent candidate Gord McGregor ponders his loss to S,D&G incumbent MPP Noble Villeneuve in the provincial election last Thursday night. The 52-year-old Morrisburg resident and former justice of the peace campaigned mainly on the issue of bilingualism in Ontario. Despite his third place showing, McGregor said he was pleased with the number of votes he garnered at the polls, especially in his home area. Record Photo - Kielec

MORRISBURG (Staff) - There may be a future in politics for defeated provincial election independent candidate Gordon McGregor.

McGregor, Morrisburg resident and former justice of peace, placed third at the polls Thursday night, about 6,000 votes behind winning Conservative candidate Noble Villeneuve.

But the 52-year-old McGregor, whose main campaign issue was opposition to the French Language Services Act, maintained Friday he's far from jaded by his showing at the polls. He may even dabble in politics again.

Running as an independent in the next federal election is "within the realm of possibility", he said in a telephone interview Friday. "We're not ruling out the possibility of a federal election."

"This is just a start," he said he wasn't disappointed, and in fact was more than pleased, with the 4,784 votes he received at the polls Thursday.

McGregor claimed 17 per cent of the popular vote. He took 16 of 24 polls in Morrisburg, Iroquois and Williamsburg and Matilda Township. But in the riding's eastern and western parts he had little support.

"Oh hell, this is a win," he said. "I'd say we hoped to get as many (votes) as we did -- we were pleased."

McGregor blamed his loss mainly on his late start in the election race. "Time was what did it," he said. He didn't resign from his job as justice of peace until Aug. 4, leaving him little time to organize, he said.

"We were just starting to peak" as the election campaigns were winding up, he said. "People were just starting to come out of the woodwork."

But despite his loss, McGregor maintains that Bill 8 still is an item of concern among voters.

"Of course Bill 8 is still an issue," he said. "It'll be an issue until it's repealed."

Although he said throughout his campaign that he would take the riding, he admitted Friday he didn't think a win was feasible.

"I didn't think we could win the election," he said.

But he added: "We were optimistic all the way through. We had to, to come up with what (number of votes) we did."

McGregor said Thursday night he was "very happy" Villeneuve had won the riding, but added, "I'm not pleased at all with the majority Liberal government."

He said limited funds kept him from campaigning in the outer fringes of the riding. But he also "played down" his campaign in the Eastern portion of the riding for fear of creating animosity between the French and English, he said.

He didn't think he could return to his justice of the peace job, but said there are a couple of things he's considering for the future.

As for now, he's just going to "relax for a few days", he said.

NDP a valuable voice, Carkner

ORMOND (Staff) - "You learn something from running, win, lose or draw," says Arthur Carkner, NDP candidate for Stormont, Dundas and East Grenville.

At his home in Ormond on election night, Carkner said the NDP campaign, although hampered by a lack of funds, helped to ensure certain issues were addressed prior to the election.

"There's a valuable role in giving a voice to social issues."

Carkner said he was happy with the response he received from people in the riding, although it was hard to cover such a large area "when you're being outspent six to one."

The 2,345 votes cast for Carkner represented 8.36 per cent of the riding's popular vote. The party improved its standing from the 1985 election, when it captured only seven per cent, but failed to match its success four years ago, when it won 8.5 per cent of the riding in a December by-election.

Carkner, a 35-year-old union representative with the Public Service Alliance of Canada, was running for the first time. He said he looked forward to "a more interesting legislature" with the NDP as the official opposition in Ontario.

The opposition, he said, will be more concerned with social issues as day care, rather than being identified with corporate interests as the Progressive Conservatives were.

His experience in this campaign, he said, showed him that these issues affect people in this area. They aren't just "city issues" or "left wing issues."

Carkner said the overwhelming majority secured by the Liberals could be bad news for Ontario. "Sweeping victories and crushing defeats are good stuff on TV," he said, but can weaken the important role of the opposition to criticize government policies. A problem of effective representation also arises if the party has no representatives in certain areas of the province, he added.

Commenting on the loss of the only NDP seat in Eastern Ontario, held by Evelyn Gigantes, Carkner said: "It's disappointing not only in terms of numbers but because of the quality of Evelyn Gigantes as a candidate."

Calling Gigantes a "political survivor" he added, "I don't think we've seen the last of her."

NDP campaign manager Trevor Tolley said he felt the Conservative and Liberal candidates in this election may have kept a low profile at times to avoid discussion of Bill 8, the French Language Services Act which prompted independent candidate Gordon McGregor to run.

The controversy surrounding Bill 8 and bilingualism tended to overshadow other issues the NDP felt should be discussed, said Tolley. The party hoped to emphasize the cost of car insurance, lack of employment opportunities and the level of social services locally.

"The constant returning of Tory candidates has resulted in the area being taken for granted," Tolley said.

Noting this campaign was the fourth he has managed for the provincial NDP, Tolley said he may pass the job to someone else the next time an election is called.



Carkner dishes out post-election pizza

Full house expected for trade show

FINCH (Staff) - The groundwork has been laid -- and mapped -- for Finch's first trade show in more than a decade Oct. 2 and 3.

In two and a half weeks, the Finch arena will be packed with displays from 36 businesses stretching from Cornwall to Moose Creek to Winchester.

"It's everything in there: furniture, a TVs, car dealerships, skidoos, carpets, swimming pools," said Don Vollrath, one of the event's organizers.

"It's nice to have as big a variety as you can," said Bryon Stewart, another member of the organizing team. "I think it's good for the small businessess. They get a little bit of publicity out of it."

Proceeds from the two-day show will support the village's minor sports and a fund to install an elevator in the Finchview Villa seniors apartment complex.

The doors open Friday at 7 p.m. for three hours and re-open Saturday at 10 a.m. for a full 12-hour day.

But there's more to do than just tour merchants' displays, organizers say. A bake sale organized by the local branch of the Canadian Cancer Society will be held downstairs and there will also be some musical entertainment.

Upstairs, visitors can view an art show produced by local artist and instructor Jean McCormick and her students. Some 20 artisans from as far away as Martintown are expected to bring their work to a craft exhibit and sale.

Pepsi-Cola will also put in an appearance while two Finch food stores, D&D Market and Finch Red and White, will offer free food samples.

Organizers hope participating merchants will offer draws and each visitor receives a ticket on a door prize, a 12-inch black and white television.

Admission charges are $2 for adults and $1 for children under 12.

Organizers doubt a trade fair set for Winchester this weekend will hurt either their crowds or business involvement.

"We're going to get the crowds from Chesterville to Moose Creek to Cornwall," Stewart said. He added a couple of Winchester businesses have agreed to participate.

Volunteers needed to wheel meals

CHESTERVILLE (Special) - Chesterville is part of a network that delivers one million hot meals annually across Ontario.

Fifty volunteers in the village deliver eight meals daily five times a week through the Meals on Wheels program, which will receive special recogniton this week by the province.

Many of the deliveries are handled by people like Eileen MacMillan, who has been a Meals on Wheels volunteer since 1973.

Meals on Wheels is more than just an essential delivery service.

"The volunteers take time to ensure the people they visit are well," said Jan Clapp, Dundas County Home Care co-ordinator. "Quite often, the Meals on Wheels volunteer is the only person the home-bound might see during the day."

The meals are delivered at a cost of $2.25 each to the recipients and they can place their order directly with the local unit.

Meals on Wheels week celebrates the work of volunteers and encourages new people to become involved with the program. Meals on Wheels groups are always looking for drivers with their own automobiles, people to take meals into homes and volunteers to help with the organization of the delivery service. Donations are also needed since Meals on Wheels is a non-profit service.

THANK YOU
to
Ault Foods Ltd., Berry's Egg Farm, Nestle, Stage West and Winchester Cheese for their generous donations and to the local businesses for their support.
North Dundas Minor Hockey Association





MINOR HOCKEY
SKATE & EQUIPMENT EXCHANGE
Tuesday, Sept. 22
7 p.m. - 9 p.m.
Winchester Arena

PLOW DAY



September 25
featuring
2 Plows from Derk's Equipment
• SFM Plow (made in Ontario)
• Kverneland Plow
(with automatic adjust 12"-22')
HEAVY TRASH NO PROBLEM WITH EITHER PLOW
To be held one mile west of Chesterville on Hwy. 43
Lunch Served
Ford Tractors Equipment
Derks Equipment Ltd.

PLOW DAY DEMONSTRATION

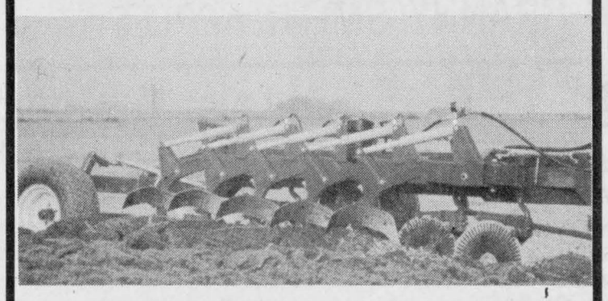

September 24, 1987
10 A.M. - 2 P.M.
Farm of Murray & Lanson Hyndman
Hwy. 43
between Hallville & Mountain
MACHINES OPERATING:
• Kongskilde Plows • Wil-Rich and White Coulter Chisel Conservation Tool
• Hesston and White Tractors
Sponsored by
WINCHESTER 774-2887 774-2888
BROCKVILLE 342-0668
SOUTH MOUNTAIN 989-2097
WEAGANT FARM SUPPLIES

Rosewood Place
498 Fred St., Winchester



Two-Bedroom Luxury Suites
1200 Sq. Ft.
900 Sq. Ft.
Two-Bedroom Apartments
Dramatic Styling
Elegant Detailing
OPEN HOUSE
Saturday, Sept. 19 and
Sunday, Sept. 20
1:00 P.M. - 4:00 P.M.
Visit our furnished suite
774-3340

WHY!
That's correct!
Why buy a 1987 Pick-Up when you can buy a
NEW 1988 Nissan short box pick-up for only
$8888.00 *

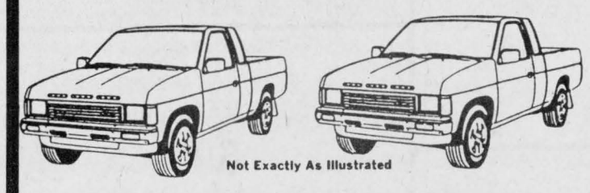

Not Exactly As Illustrated
with a 6 yr/100,000 km factory warranty (no deductibles)
*price excludes prov. sales tax & lic.
ASP ADDED SECURITY PLAN
NISSAN
BATEMAN MOTORS
700 Rosemount Ave. Cornwall 933-7555

CHESTERVILLE RECREATION
FALL PROGRAMS
CO-ED BASKETBALL FOR CHILDREN AT N.D.D.H.S.
Mondays & Thursdays
Starting Sept. 21
Children in Grades 5 & 6: 6 P.M. - 7 P.M.
Grades 7 & 8: 7 P.M. - 8 P.M.
Instructors: Jerry Jean & Murray Shane
$6 Per Child - Register Sept. 21
* Bring shorts & running shoes
AEORICS WITH PENE ARNOLD
7:30 - 8:30 P.M.
Mondays & Wednesdays
Chesterville Community Hall
Beginning Monday, Sept. 28
FEE:
$20 For Ten Weeks - 1 Night/Week
$35 For Ten Weeks - 2 Nights/Week

PHOTO SPECIAL!
1/3 off
COLOR PRINT FILM ONLY SIZES 110, 126, 35mm & DISC
Photo Finishing
Kodak Colorwatch System
LOOK FOR THIS. Kodak PAPER for the Good Looks
BE ASSURED IT'S CANADIAN MADE.



SEAWAY VALLEY PHARMACY
21 MAIN ST.
CHESTERVILLE
448-2492
Valid from Sept. 16 - Sept. 22, 1987
Robinson Holder PHOTO FINISHING



Reaching for the sun

Anne Marie Bazinet is feeling nine feet tall after surveying the results of her first attempt at growing sunflowers. "I just put them in the ground and that was it -- they just grew," Bazinet said last week from the Crylser home of her mother, Theresa Bazinet. Of the 12 plants, one has topped nine feet and bloomed about a month earlier than usual, thanks to the summer's hot, dry weather.

Obituaries

Daniel Harris Rupert

Daniel Harris Rupert, an Oxford Mills construction worker, died Fri., Aug. 21 at the Queensway Carleton after a short illness. He was 81.

Born in Newington on May 27, 1906, he was the son of the late Walter Rupert and Martha Harris.

Mr. Rupert is survived by his wife Rose (Cameron). They were wed at Finch on Aug. 23, 1932.

He is also survived by daughters Margaret Rose Rupert and Alice Ouderkirk and grandchildren Roger Ouderkirk and Tammy, Nancy and Susan Ouderkirk.

Mr. Rupert is also survived by great grandchildren Paul and Jennifer Ouderkirk.

Mr. Rupert was educated at Newington Public School and was a member of the Anglican church.

Father Francis Whitten conducted funeral services from Brownlee Funeral Home, Finch, on Aug. 22.

Pallbearers were Robert May, Ralph MacKenzie, Douglas MacIntyre, S. Byrd, Lyle Clarke and K. Newans.

Cornelius Paauw was an honorary pallbearer.

Jack Vanderveen

Funeral services were held Sept. 14, 1987 for Jack Vanderveen, a Morewood resident. He died suddenly Sept. 10 at Ottawa Civic Hospital. He was 75.

He is survived by his wife Anne Wynstra whom he married in 1932 in the Netherlands.

The son of the late Abraham Vanderveen and Imkje De Haan, he was born Nov.27, 1911 in Abbega, Holland. He was a member of Morewood Presbyterian Church.

As well as his wife, he is survived by children Abraham of Morewood, Wytze of R.R.4, Crysler, Jacob of Winchester, John of Chesterville, Elly Oost of Salt Lake City, Utah, Ypie LeBlanc of Cornwall, Hiske Kalk of Burlington, Hilly Hebert of Morewood, Annie Vanier of Metcalfe, Klaske Lorenz of Ripley, Nancy Lalonde of Prince Rupert, B.C., Bowie Vanderveen of Morewood and Christina Dickenson of Brockville.

He also leaves one brother and three sisters, all in the Netherlands, 35 grandchildren and 14 great-grandchildren.

He was predeceased by daughter Amy Brooks.

Rev. Bert deBruijn officiated at funeral services from J.R. Vice Funeral Home, Chesterville. Interment was at Morewood Presbyterian Cemetery.

Pallbearers were grandsons, Jeff, Danny, Johnny and Jack Vanderveen, Art Hebert and Danny LeBlanc.

Thurlow 'Ted' Manes

Thurlow (Ted) Manes, a Morewood resident, died Sept. 9, 1987 at Winchester District Memorial Hospital after an illness of three years. He was 70.

He moved to his 86 Main St. address 16 years ago from Noranda, Que. A retired mining supervisor, he was active in the senior citizens organization and Canadian Cancer Society. In the past, he served as Lions Club president, Scout master and in the Royal Canadian Legion.

He is survived by his wife "Anne" Margaret Malkin, whom he married in 1936 in Kirkland Lake.

Born Aug. 1, 1917 in Englehart, Ont., he was the son of the late Jack Manes and Josephine Wigle.

As well as his wife, he leaves a sister, Josephine Manes of Alhambra, California, and sisters- and brothers-in-law Bea and Tom Simms, Howard and Mae Malkin, Les and Winnie Malkin, Rene Manes and many nieces and nephews.

He was predeceased by a brother, Edward.

Mass was celebrated Sept. 12 by Fr. James Esper from St. Mary's Roman Catholic Church, Chesterville. Cremation followed with interment of ashes at Kirland Lake.

Rae Longtin, Melbourne McLeod, Jim Hopmans and Terry Simms were bearers.

BUSINESS AND PROFESSIONAL DIRECTORY

SUMMERS
INSURANCE BROKERS INC.
GENERAL INSURANCE
WINCHESTER
774-2515 or 774-2519

CRYSLER RESIDENCE
"A HOME AWAY FROM HOME"

• Double & Single Rooms
• 24 Hour Care
• Reasonable Rates
"HOME COOKED MEALS"
All in a Family Atmosphere!
Roger & Denise Forgues
CRYSLER • 987-5562

PETE'S HEATING
CLEANING, SERVICING & INSTALLATION OF OIL FURNACES
PROP. PETE LE CLAIR
(613) 448-3812
30 MARY STREET
CHESTERVILLE, ONT.
K0C 1H0

Thom Travel Agency Limited
CHESTERVILLE - 448-3714
MORRISBURG - 543-2133

M & M CONSTRUCTION
• FARM BUILDINGS
• RENOVATIONS
• ROOFING
• SIDING
• INSTALLATION OF WINDOWS & DOORS
• PATIOS
GERARD McCORMICK 346-2298
TERRY McELROY 346-2011
AVONMORE

24-Hour Towing
If your car lets you down we'll get you going.
24-HOUR ROAD SERVICE & TOWING
We don't just talk about GREAT SERVICE, we GIVE it!

Drewery Pontiac Buick Ltd.
ST. LAWRENCE ST. WINCHESTER
774-2360 or 1-800-267-7608

BUILDING SERVICE
HOMES & ADDITIONS

• RENOVATIONS • DECKS
• CABINETS • MASONRY
WALLACE CARRUTHERS
448-2707
CHESTERVILLE

Irwin Supply (Cornwall) Ltd.
600 HURRICANE

HONDA MOTORCYCLES
701 ROSEMOUNT AVE.
CORNWALL 933-4600

Edie's House of Fashion
Known for FASHIONS.
'Round the clock wear'
Sizes 3 to 26½
Morrisburg Shopping Centre
Telephone 543-2561

BOB JARVIS
613-543-2475

ARCHITECTURAL DRAFTING SERVICE
MORRISBURG, ONTARIO
RESIDENTIAL DRAFTING

DISCOUNT CARPET SALES
938-0735
421 FOURTH ST. WEST
CORNWALL, ONT.
K6J 2S7
ART BUCHANAN

FARM EQUIPMENT Byers
HAIDIG
Ribstone Silo
FARMATIC
WESTEEL-ROSCO
Complete Line of Materials Handling Equipment
BUTLER | Livestock Systems
CHESTERVILLE
448-2185

SULLIVAN BROS. CONST.
In Business Since 1950
• Hy-hoe for ditching, manure pits, excavation
• Sand • Fill • Stone • Gravel
• Building Movers • Trucks to haul material
• Basement Installation • Septic Tank Installation
DOZER • HYD. LOADER • HY-HOE RENTAL
448-2332 CHESTERVILLE 448-2755

• Snowmobiles
• ATV's
• Power Products
• Outboards
YAMAHA

YAMAHA
SERVICE Ray's SHOP
538-2887
Main St., Moose Creek
Store Hours:
Mon., Tues., 9-6 p.m., Wed., Fri., 9-9 p.m. Sat., 9-3 p.m.



CAR-O-LINE AUTOS
Division of 135085 Canada Inc
VEHICLE Sales • Service & Rental
CHESTERVILLE
448-2488

New showroom
For refinished & restored furniture
Carman Refinishers
Iroquois, Ontario
652-2011
AFTER HOURS: 652-4282
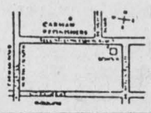

NEVILLE BROS.
• Screened Topsoil
• Screened Mortarsand
• Screened Filtersand
• Bulldozer
• ⅝ Cement Gravel
• ⅝ Road Gravel
• Pit Run Gravel
• Sand
• Truck & Backhoe Rentals
FINCH 984-2849
984-2427 or 537-8282

CO-OP
FOR ALL YOUR PETROLEUM NEEDS
FOR PEACE OF MIND - GIVE YOUR LOCAL CO-OP A CALL TO-DAY!
• Gasolines - Diesel Fuels - Motor Oils
Furnace Fuel - Stove Oil - Greases
Hydraulic Oils
• Oil Burner - Sales & Service
• Insurance Plans and Budget Payment Plan Available
Chesterville Co-operative, King Street, (613) 448-2377
Finch Co-operative, Main Street, Finch, (613) 984-2450
Cornwall Co-operative, 3045 Pitt Street, (613) 933-7881

DALE ADAMS CONSTRUCTION
• Repairs & Renovations
• Custom Homes
Specializing in
Preserved Wood Foundations
R.R.#2 Chesterville 448-3720

STEPHEN PATENAUDE
(613) 448-3685
Eastern Ontario Painting & Decorating
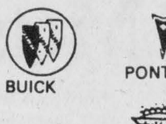
P.O. BOX 634
CHESTERVILLE, ONT.
K0C 1H0

the co-operators
Insurance Services
Lyle & Sandi Smith
Sales Representatives
Life, Auto, Home, Commercial, Farm
29 King St., P.O. Box 537
Chesterville, Ont., K0C 1H0
Bus.: 448-3300

Shell
B.M. Graham Fuels Ltd.
DISTRIBUTOR FOR SHELL OIL PRODUCTS
• Gasoline • Oils • Diesel Fuels • Motor Oils
• Furnace Fuel • Stove Oil
• Government Inspected Meters
• Furnace Repairs and Cleaning
527 Fred St., Winchester 774-2109

BUICK PONTIAC GMC CADILLAC
Roy's PONTIAC BUICK Cadillac GARAGE (GREEN VALLEY) LTD.
GMC Truck Centre
GOODWILL USED CARS
THE PRESIDENT'S TRIPLE CROWN
YOUR TRIPLE CROWN WINNING DEALER
We treat you Royally!
JEROME MASTERSON
General Sales Manager
Bus: 613-347-7312
Bus: 613-525-2300
Toll Free - 1-800-267-7173
58 km from Chesterville. Take Hwy. 43 east to end. Turn right and go 4.5 km.
DRIVE A LITTLE TO SAVE A LOT!

MONAST
Backhoe & Haulage Service
SCREENED TOP SOIL & SAND
Sand • Pit Run • Gravel • Granular A
4 Yd. Loader • Dozer • Hy-Hoe Rental
448-2856 CHESTERVILLE 448-2168

Armstrong Burner Service
Oil, Gas, Electric Furnaces
SERVICE AND INSTALLATION
Authorized Natural Gas Dealer For NORTHERN & CENTRAL GAS CORPORATION LIMITED
- Parts Plan
- Sheet Metal
- 24-hour Service
- Free Estimates
774-3522
ASK FOR DWAINE WINCHESTER

Plante Farm Eqpt. Ltd.
• UNIVERSAL DAIRY EQUIPMENT
• HOULE BARN EQUIPMENT
• SILOS AND SILO UNLOADERS
• MUELLER BULK COOLERS
• WIC FARM EQUIPMENT
• VAL METAL FEEDING EQUIPMENT
Brinston 652-2009

BRIAN LALONDE CARPENTRY LTD.
R.R. 3, CHESTERVILLE, ONT.
K0C 1H0
(613) 448-3780
INSTALLERS OF Doors • Skylights • Kitchens • Windows • Greenhouses • Siding & Soffits •
BUILDERS OF New Houses • Decks • Additions • Garages •
RENOVATIONS

THE CHESTERVILLE
Record Sports

Minor Hockey

N. Dundas Demons ready for face off as association begins first season

CHESTERVILLE (Staff) - The North Dundas Minor Hockey Association is getting ready for its first face off.

The new association will begin full operation with the new hockey season beginning in November.

The association was formed after members of the old Winchester and Chesterville minor hockey associations voted to amalgamate March 26.

Association president Bob Larose said: "There will probably be a few kinks but there would be kinks without amalagamation. (The executive) feels this will be a good season. We haven't come across anything really negative."

The teams in the association will be known as the North Dundas Demons. They will be fashined after the New Jersey Devils of the NHL, incorporating the colors - green and red - of the old Winchester and Chesterville associations.

The name of the association, team logo, colors and crest were adopted after the association held a contest for the players in late May. Chris Van Bridger, a member of the Winchester OPP Bantam A Hawks last year, was declared the overall winner of the contest. Chris and Tim Scott, of Winchester, had their suggestion for the team name accepted.

The official presentation of the colors and crest should occur shortly, said Larose.

"The reason for the delay was in the production of the crest," he explained.

There are 222 players registered in the new association, forming 15 teams.

The largest category is the novice level, which has 90 players signed up. Six teams will be formed from the participants.

Both the atom and pee wee categories will produce three teams. There are 45 enrolled in the atom category and 44 in the pee wee level.

The bantam level will have two teams from the 33 players registered.

The 10 players in the midget category will form one team.

The coaches for the teams have not yet been chosen. Larose said, "That's something we still have to sort out," at the executive meeting later this week.

All but one category has a convenor. Lester Holmes will convene the novice teams; Graham Link is the convenor for the atoms; Michelle Fluck is the pee wee convenor; and Dick Henderson will convene the bantams. No one has yet chosen to convene the midget category.

The teams will again play the Upper Canada system teams since they are the only other association in the region. However, there will be a few tournaments scheduled.

"We're looking at 11 tournaments - roughly," said Larose.

At the executive meeting this week, they will discuss the ice times of the teams and in which arena they will play. Other than the travelling novice team, the novices will play in their home village, said Larose.

The regular season play will begin early November with training camps beginning Oct. 13. The teams will be chosen after they begin training.

The association met May 4 to elect an executive committee. Larose has two vice-presidents, one from each village. Bernie Harper, from Chesterville, is vice-president overlooking player-coach development; while Ron Bell, of Winchester, is vice-president overlooking finance.

Other positions were also filled: Jo Ann Lewis is the secretary; Carolyn Hedge is the treasurer; Don Swerdfeger is the referee-in-chief with Glendon Moore his assistant; Norm Sarrault is the equiment man; Bob Miltimore is the ice convenor; Bev Sloan is the registrar; Gary Allen is director of tournaments; and Cathy Hardy is chairperson of fundraising.

Larose said they have a strong executive "with experience and enthusiasm."

He added there is a sense of strong support for the association, including among the sponsors, who have been "quick to respond."

The association held a fundraiser over the weekend, featuring Duke of Earl. Although all figures of the event aren't in, Larose said he feels they did "quite well." He said over 260 people attended.

After two years of considering amalgamation, the two old associations put the question to its members to which they voted for it. Forty-four of the 47 votes casted here and 72 of the 97 casted in Winchester approved of the amalgamation. The move towards the joining was considered because of the declining number of players in both associations.



The Looney Toons came out and applied early pressure to the Comets in the fourth game of the best-of-five final in the Chesterville Men's Ball Hockey League. The Comets won, however, with a 5-0 score and took the series 3-1 to become this year's winners. Record Photo - Tancorre

Comets win ball hockey with shut out

CHESTERVILLE (Staff) - After losing the first game, the Comets came back to win the final with the Looney Toons in the Chesterville Men's Ball Hockey League.

The Comets won the best-of-five series 3-1. They took the final game with a 5-0 shutout Sept. 10.

The Toons came out quick in the game controlling the ball in the Comets' end but couldn't capitalize.

Midway through the first period, Jim Peters scored what proved to be the winning goal, from Rene Boulanger.

Jeff Jarvis scored the second goal for the Comets with six minutes remaining in the second. Robert Jordan assisted on the goal.

The Comets scored three goals with under six minutes remaining in the third period to give them a 5-0 win. Vince Cousineau scored from Mike Hoogeveen with five minutes 52 seconds remaining. Two minutes later, Mike McManus scored unassisted. Peters scored from McManus and Jarvis one minute 20 seconds later for the third goal in the period.

The Comets won the series after losing the first game 2-1 in overtime to the Toons. The Comets came back to win 4-3 in the second and 6-3 in the third games of the series.

The Toons advanced to the final after winning 2-1 in the best-of-three semi-final with Chin's Chargers. The Looney Toons won the first game 2-1 but the Chargers won the second game by an identical 2-1 score. The Toons took the series with a 4-0 shutout in the third game.

The Comets advanced after winning their semi-final series with Blue Thunder in two straight. The Comets won the first game 3-0 and the second 3-2.

They finished the regular season in first place with a 7-2-2 (win-loss-tie) record while the Toons were tied for second with the Chargers with a 4-3-3 record. Thunder finished with a 3-8-0 record.

CHESTERVILLE MEN'S BALL HOCKEY LEAGUE
FINAL PLAYOFF STANDINGS

Team	W	L	GF	GA
Comets	5	1	22	10
Looney Toons	3	4	15	19
Chin's Chargers	1	2	3	7
Blue Thunder	0	2	2	6

Player/Team	G	A	PTS
Ken Shay, Comets	3	8	11
Mike McManus, Comets	4	5	9
Sandy Johnston, Looney Toons	3	5	8
Mike Hoogeveen, Comets	2	6	8
Vince Cousineau, Comets	5	2	7
Scott Richards, Comets	3	3	6
Lonnie McIntosh, Looney Toons	2	4	6
Jeff Jarvis, Comets	1	4	5
Mike Sargent, Looney Toons	3	1	4
Kevin Byers, Looney Toons	1	3	4

Goaltender/Team	GP	GA	AVG.
Terry Barkley, Comets	6	10	1.66
Paul Bjerso, Chin's Chargers	3	7	2.33
Kevin Barkley, Looney Toons	7	19	2.71
Pat Brugmans, Blue Thunder	2	6	3.00



C pool winners

Morewood Marauders won the C pool of the Winchester Lob Ball League after sweeping the best-of-five finals with the 40 Pounders 3-0. Pictured here are the winning team members. Front (left-right) Brian Gunnell, Robert St. Pierre, Marlene Melvin (manager), Roger Helmer, Tim Helmer, and Bill Melvin. Back (left-right) Al Howe, Jim McWade, Martin Schoones, Bob Pitruniak, Larry Stewart and Mike Erickson. Not shown is John Bailey. Photo - Van Bridger

Morewood Marauders take lob ball C pool sweeping 40 Pounders 3-0 in final series

WINCHESTER (Staff) - Morewood Marauders won the C pool of the Winchester Lob Ball Legue after sweeping the 40 Pounders in the best-of-five final.

Morewood won the third game of the series 12-8 Sept. 10 after getting five runs in the first inning.

Brian Gunnell, Larry Stewart, Jim McWade, Bob Pitruniak and Mike Erickson came home in the bottom of the first to give the Marauders a 5-0 lead after one.

It was 7-0 after two innings when Roger Helmer and Gunnell scored runs in the bottom of the second.

John Proulx, Lloyd Guy and Al Fishburn came home in the top of the third for the Pounders as the score was changed to 7-3 after three innings.

Bill Melvin gave Morewood a five-run lead after coming home in the bottom of the fourth. The Marauders led 8-3 with four innings completed.

The 40 Pounders pulled within one after getting four runs in the top of the fifth. Howard Henry, Bill Delaire, Richard Cayer and Irwin Skuce scored the runs for the Pounders.

Tim Helmer hit a two-run homer in the bottom of the inning with Martin Schoones on base as Morewood went up 10-7 after five.

The Marauders added another two runs in the bottom of the sixth, from Robert St. Pierre and Al Howe, as they led 10-7.

The Pounders got another run from Henry in the seventh but Morewood won the game 12-8 and took the best-of-five C pool final 3-0.

Morewood won the first game of the series 15-5 Sept. 5 and the second game 20-4 Sept. 7.

They advanced to the final after defeating Country Boy 2-1 in the best-of-three semi-final. The Marauders won the first game 18-4 but Country Boy came back with an 8-1 score to tie it. Morewood won the series with a 7-5 win in the third game.

The Pounders also went to three games in their semi-final series, with Mountain Lions. After losing the first game 10-9, the Pounders won 11-7 and 15-9 to win the series and advance to the final.

Morewood, after a brief stint in the B pool, finished first in the C pool with 19 points while the Pounders were tied for second, with the Lions, with 12 points.



Winning the shutout

The Comets are this year's Chesterville Men's Ball Hockey League champions after winning the fourth game of the best-of-five finals with the Looney Toons 5-0 Sept. 10. They took the series 3-1. Pictured here are the winning team members. Front (left-right) Jeff Jarvis, Mike McManus, Terry Barkley, Ken Shay and Mike Hoogeveen. Back (left-right) Bryan Moss, Steve Ball, Jim Peters, Robert Jordan, Rene Boulanger, Brian Como, Vince Cousineau and Bob Mullins. Not pictured are Dave Van Delst, Scott Richards and Doug Daring.

Record Photo - Tancorre

Gophers and Mets tie in fastball final

WILLIAMSBURG (Staff) - Mountain Mets have tied the final series in the Dundas Industrial Fastball League with Cedar Glen Gophers at one after getting five runs in the first extra inning Monday.

The teams were tied at two after the regular seven innings and went into extra innings. The Mets scored five runs to win the game 7-2.

The Gophers scored first with Steve Seguin's home run in the bottom of the first inning.

Bruce Casselman hit a solo in the fourth to put Cedar Glen up 2-0.

The Mets tied the game in the top of the sixth inning when Greg Workman and Kevin Byrd scored.

In the eighth inning, Lindsey Selleck hit a double and was brought home when Les Selleck hit a single. With bases loaded, Chris Williams hits a single to drive in Byrd. Dale Simms had a two-run double to send in Les Selleck and Victor Puddy. With two out, Reg Hyndman hit a single to send in Simms and score the fifth run of the inning.

The Mets stopped any attempt by the Gophers to get back in the bottom of the inning and won 7-2 to tie the series at one.

Cedar Glen won the first game of the series 4-2 Sept. 1 in Mountain.

After reaching on a walk, Workman was brought home by Les Selleck's single to give Mountain a 1-0 lead after two innings.

Lyle Schell scored in the top of the third to tie the game for Cedar Glen.

The Gophers took the lead after Casselman hit a homer in the top of the fourth. After four, Cedar Glen led 2-1.

Seguin and Rob Bingley scored runs in the top of the sixth to give Cedar Glen a 4-1 lead.

Reg Hyndman scored one for the Mets in the bottom of the inning but the Gophers won 4-2 to win the first game of the series.

J.R.'s Vice Squad extend series with 6-5 win

WINCHESTER (Staff) - J.R.'s Vice Squad has staved off elimination with a 6-5 win over Stage West Sept. 9 in the third game of the best-of-five B pool final in the Winchester Men's Lob Ball Legue.

Stage West now leads the series 2-1.

J.R.'s scored first with runs in the bottom of the first by Mike Toonders and Bill Steele.

Gary Milne scored a run in the top of the third and Bob Peddle came in in the top of the fourth for Stage West to tie the game at two but the Vice Squad went back in front with two runs in the bottom of the fourth. Dwayne Holmes and Gerald Beuman scored the runs for J.R.'s. After four, the Squad led 4-2.

J.R.'s had another two-run inning in the sixth. Dave Weatherall and Beuman scored the runs to give the team a 6-2 lead.

Stage West seemed to get something going in the top of the seventh but fell one run short as they got three runs - from Eric Winters, Zeke Sanders and Bill Liccio -- and J.R.'s Vice Squad won 6-5 to prolong the series.

Stage West won the first game 19-16 and took the second game 13-11.

Stage West finished in fourth place of the B pool with an 11-13-0 (win-loss-tie) record and defeated the pool's first-place team, Inkerman Vice (13-11-0) 2-1 in the best-of-three semi-final. Stage West won the first game 17-5 but Inkerman came back with a 19-3 win. Stage West won the series with a 4-3 win in the third game.

J.R.'s Vice Squad was second in the pool after regular season with a record of 12-11-1. They won their semi-final series wth Top Valu Hansma (11-13) in two straight, winning the first 9-0 and the second 20-10.

Lecuyer to pass on torch in Petro-Canada run

CHESTERVILLE (Staff) - Another area resident has been given confirmation of participating in the Petro Canada Olympic Torch Run.

Jason Lecuyer, 14, son of Mike and Cheryl Lecuyer, of Chesterville, received noticed earlier this month he will take part in the run.

Cheryl said she and her husband discussed it with Jason after receiving applications in the mail.

"We talked it over with him. It was a little place in history."

Jason decided to run on Day 33, Dec. 13, around the Millhaven area.

Said Cheryl, "He had several days to go for around the area and decided on Day 33.

"We're more excited than he is. It hasn't really hit him yet."

Homers power Jays to win

WINCHESTER (Staff) - Peter Marriner hit three home runs to give the Blue Jays a 26-7 win over the Blue Knights Sept. 9 and clinch the A pool of the Winchester Lob Ball League.

Marriner scored four runs in that fourth game of the best-of-five final as the Jays won the series 3-1.

Jim Fling hit a home run in the top of the second to cap off a five-run inning for the Jays. Gord Milne scored in the bottom of the inning for the Knights. The Blue Jays led 5-1 after two innings.

Marriner hit his first homer in the top of the third as the Jays scored six runs.

He teamed up with brother Perry in the fourth as they both hit homers in an inning where the Jays produced five runs. After four innings, the Jays were in front 16-1.

The score soon became 26-1 after Peter Marriner hit his third homer and the Jays scored 10 runs in the top of the next inning.

The Knights got five runs in the bottom of the inning to make the score 26-6 after five.

They scored one run in the bottom of the seventh but the Jays won the game 26-7.

The fourth game was needed after the Knights won the second game of a double header Sept. 7.

The Jays won the first game of the series Sept. 2 by a 23-12 score. In the first game of the double header, the Blue Jays won 14-6 to lead the series 2-0. The Knights came back, however, in the second game and won it 16-11.

The Jays had no trouble in the best-of-three semi-final with Chesterville as they won the first game 23-12 and the second 15-8.

The Blue Knights came from behind to win their semi-final series with Shone Roy. Shone Roy won the first game 12-1 but the Knights won the next game 15-10 and the third game 23-12 to advance against the Jays.

The Blue Jays finished first in the league and the A pool with a 20-3-1 (win-loss-tie) record. The Knights were third with a record of 16-8-0.

Chesterville rec. committee urged

CHESTERVILLE (Staff) - Chesterville could get itself a recreation committee if council passes a by-law on its third reading at the next meeting.

Tom Lee, village recreation director said, "It would be a working committee of council that will look after recreation for the village of Chesterville."

Lee proposed the committee be established during council meeting Sept. 3. The Lions Club, Rotary and minor hockey have indicated their support after being approached. It has passed two readings already.

Lee said the committee can better serve the community rather than one person.

"Ten eyes are better than two. It's only going to help the community as a whole."

He added a committee may see problems that one person can't.

"It will help me and with special events, maybe see things I can't."

If a committee is formed, it would consist of two councillors and up to 10 village residents. The committee must have at least five members and no more than 12. It will also be answerable to council.

The by-law has been approved in principle by the provincial government and could get formal approval if passed by council tomorrow (Thursday).

High school soccer begins

CORNWALL (Staff) - SD&G high school soccer got underway last week and the North Dundas teams tied one and lost one.

The junior boys' team at NDDHS had to come from behind to tie La Citadelle 3-3 here Sept. 11.

They were down 3-1 at one point before pulling off the tie.

Chris Hart scored twice and Scott Francis scored the other goal for the Devils.

In the senior action, the Devils lost 6-1 to the Cornwall school.

North Dundas' lone goal was scored by Chris Fraser on a penalty kick.

The NDDHS teams play their next game this Friday (Sept. 18) at Rothwell-Osnabruck School in Ingleside.

Leagues roll into bowling

CHESTERVILLE (Staff) - The lanes are open and you can here a pin drop. A bowling pin that is.

The bowling season had started again and people are getting out their shoes and bowling balls as they hit the lanes.

BERWICK THURSDAY NIGHT

Men's High Single, Roy Lang 292; Men's High Triple, Roy Lang 711. Ladies' High Single, Micheline Steals 240; Ladies' High Triple, Micheline Steals 550.

TEAM STANDINGS

Elva 7; Lillian 5; Heather 5; Sue 2; Patsy 2; Jean 0.

Avonmore Mixed League

Men's High Single, Noel Racine 246; Men's High Triple, Noel Racine 628. Ladies' High Single, Ardis McIntyre 212; Ladies' High Triple, Ardis McIntyre 555.

TEAM STANDINGS

Russell 14; Danny 13; Iva 10; Thelma 10; Charlie 10; Don 6.



Golden anniversary

Christina (Tina) and Alfred Carkner will celebrate their 50th wedding anniversary Sat., Sept. 26 at Bouck's Hill Legion Hall, with an open house from 7 to 9 p.m. and a dance to follow.

Special Photo

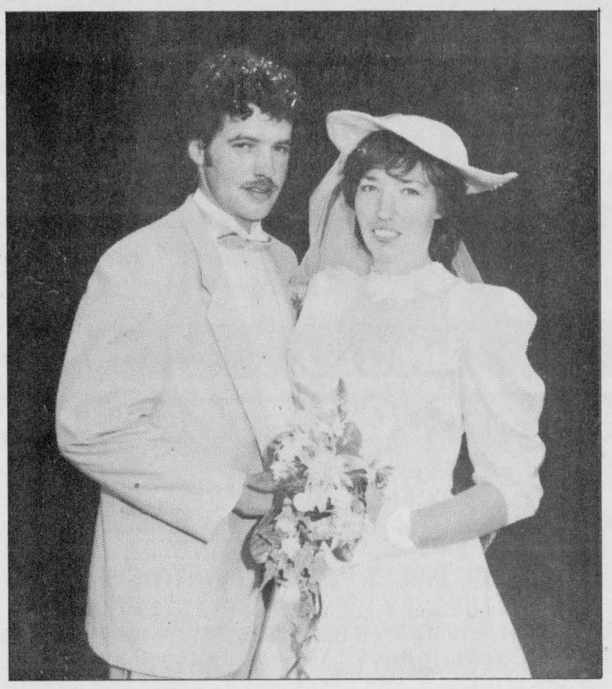

First anniversary

Henry and Hilda deKroon (nee deJong) celebrated their first wedding anniversary on September 13, 1987. The wedding took place at the Athens Christian Reformed Church on Sept. 13, 1986 among many friends and relatives. The couple now resides in Lansdowne. Henry is the son of Stuart and Betty deKroon of Lansdowne and Hilda is the daughter of Stuart and Maaike deJong of Chesterville.

Special Photo

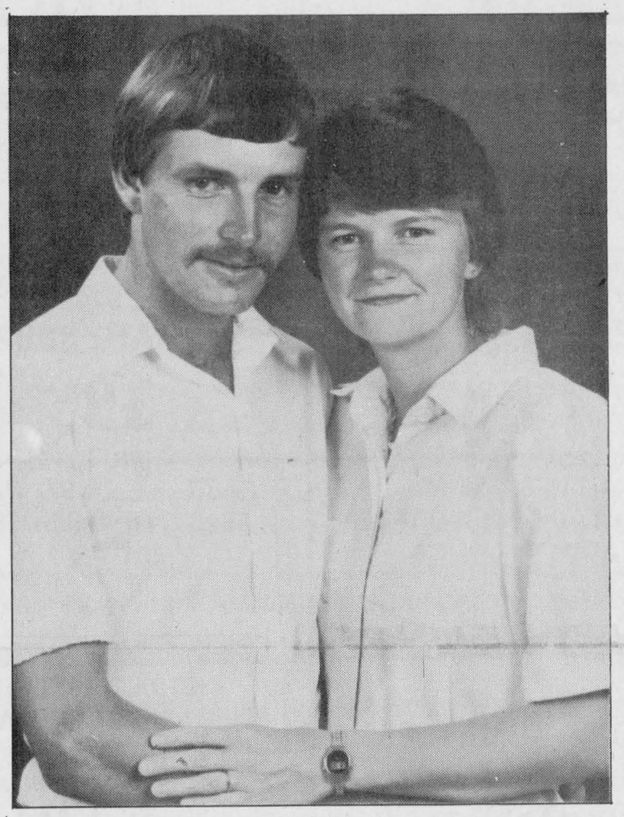

Tym-Witteveen

The parents of Wilhelmina Tym and Harmen Brian Witteveen are pleased to announce the engagement of their children. The wedding will take place on Oct. 10, 1987 at 2 p.m. in Chalmer's United Church, Finch. Reception to follow.

Dr. Gordon C. Smyth

Gordon C. Smyth

There were people who said that if George Matheson (1842-1906) went on reading and studying so much, he would soon go blind. But that did not stop him. He wanted to be a minister, and a good one. He studied hard at school, went on to university in Glasgow, and got his degree. And he DID go blind afterwards.

That, of course, did not prevent him being a minister. It is not true that he wrote his most famous hymn, O Love That Wilt Not Let Me Go, when his financee broke off her engagement, refusing to marry a blind man. He wrote this particular hymn much later. By that time he was already known as a wonderful minister of the Church of Scotland (Presbyterian).

It was at Innellan, on the Firth of Clyde, that he sat one Saturday evening in his study in the manse. He was by himself. His sister had been married that day in Glasgow, and the rest of the family had stayed behind when Dr. Matheson came home to get ready for the next day's services.

A very dear friend had died, too, and that made him feel lonely indeed. He could not see the sunset on the water. He had no one with whom to speak. Then, suddenly, he realized that he was not alone. God was with him. God's love in Christ would never let him go.

He picked up some paper and started to write, blind though he was. Afterwards he said that it had only taken him five minutes to put down all the four verses I quote, "It was the quickest bit of work I ever did in my life. I had the impression rather of having it dictated to me by some inward voice than of working it out myself."

George Matheson had entered the mystical region of Calvary. There, as the verses testify, he found the "Light" that followed him, the "Joy" that sought him, and the "Cross" that lifted up his head.

The only way a God of light and joy could reach his suffering family was, in that amazing way, to share their suffering. The only way a God of perfect purity and goodness could reach his disobedient children was to offer his Son as a sacrifice for sin. Through Calvary we were intended to see the redeeming love of God going to seek and find us where we are.

Surely, therefore, we can understand Dr. George Matheson's conviction that any cross we humans carry bears us in turn. All the choicest "blossoms" in his garden we ultimately from roots in stony ground. His wisdom, courage, compassion for people, and poetic insight sprang from his own sorrow and pain. He could say, with another poet, "The dear Cross hath pressed many songs out of me."

It did more. It gave that Scottish minister supreme confidence in the future.

THE NEW 1988 HONDA PRELUDE

Our Apologies to the Competition

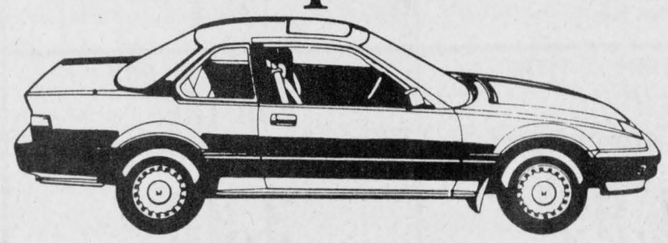

It hardly seems fair to our competitors when you read what the buff books had to say about the old Prelude:

"If it's a high value handling champ you're after, stick with the classic: The Prelude". (Car and Driver)

"(The Prelude...) is a benchmark car that will send competitors back to the drawing boards". (Road & Track)

But we're proud to say the all-new Prelude is here with MORE POWER, EVEN BETTER HANDLING, CUSTOM TAILORED INTERIOR, AND A SEXY NEW SHAPE. What can we say, BUSINESS IS BUSINESS!

Take a test drive today and irritate our competitors.

3 YEARS WARRANTY 160,000 KM

In Stock & Ready For Immediate Delivery

CORNWALL HONDA

1200 Brookdale Ave., 933-7558

Sports Calendar

Quote for the week:

"I'm not the manager because I'm always right, but I'm always right because I'm the manager."

- Gene Mauch, former Expos manager

Cedar Glen Golf Club
Saturday, Sept. 19
Closing Day Tournament & Awards Banquet
Thursday, Sept. 24
Last Men's Night

North Glen-Stor Minor Hockey
Registration
Sept. 19
Maxville and Finch arenas
23 Station Rd., Crysler
1-6 p.m.
Registration
Squirts & Under - $90
Novice & Over - $130
Hockey School - $10

North Dundas
Minor Hockey Association
Coaches, assistant coaches and trainers needed at all levels for 1987-88 season. If interested call 448-2380.

Well Drilling
DONALD GAUTHIER
BOX 143
CRYSLER • 987-2973

Nestlé
DIVISION OF NESTLE ENTERPRISES LIMITED
CHESTERVILLE

DANCE-TEK
Music for all occasions
DJ
Frank Kramer
448-3215
tf

P. KONINK & SONS TRANSPORT LTD.
FINCH - 984-2878

NEVILLE BROS.
• Truck & Backhoe Rental
• Sand & Gravel
• Screened Sand & Top Soil
• Seed Cleaning
• Bulldozing
984-2427 FINCH 984-2849

LANNIN'S GARAGE
General Repairs • Tuneups
WELDING
CHESTERVILE • 448-2361

JAMIESON CAMPBELL LIMITED
RAY ROBILLARD
Sales Representative
Res.: (613) 346-5969
MONKLAND • 346-5920

J. V. K. DISCO
GOOD MUSIC FOR ALL AGES
CALL
JOE VANKOPPEN
774-6150

PRO SPORTS UNLIMITED
WINCHESTER - 774-3346 PRESCOTT 926-4556
KEMPTVILLE 258-5982
SUPREME CUSTOM 1000
Bauer FIT FOR PERFORMANCE
JUNIOR & SENIOR
CCM
SUPER TACKS & TACKS
CROSS-COUNTRY & DOWNHILL SKIS

CHESTERVILLE BOWLING LANES
PUBLIC BOWLING
SATURDAY AFTERNOON
SATURDAY EVENING
SUNDAY AFTERNOON
448-3535

SULLIVAN BROS. CONSTRUCTION
In Business Since 1950
• HY-HOE • DOZERS • TRUCKS
• BUILDING MOVERS
• BASEMENT CONSTRUCTION
CHESTERVILLE 448-2332

IMPROVE YOUR SKILLS TO YOUR HIGHEST GOD GIVEN LIMITS at
VERONICA LEAHY'S
HOCKEY & POWER SKATING CLINIC
In Brockville & Ottawa, Wednesdays
Age 9 & Up
Call Mr. Carter: 342-8618
Ted Briton Smoke Shop: 238-9048

• Basement Damp Proofing
• Driveway Sealing
• Cement Sealing
BILL WAMMES
OSGOODE 821-3718

COMPLIMENTS OF
RECREATION DEPT.
VILLAGE OF CHESTERVILLE

WATTAGE DISCO
"All Types of Music For All Types of People"
CALL:
Peter Gilroy - 448-2130
Barry Helmer - 448-3144

TED MORAN & SONS
• Equipment Rentals
• Sand • Gravel • Fill
• Topsoil
• Licenced Septic Bed Installation
FINCH • 984-2363

VanKessel CONSTRUCTION 448-2832
• CUSTOM BUILT HOMES
• ADDITIONS
• RENOVATIONS
• REC ROOMS
• CEMENT FLOORS
• BACKHOE SERVICE
HUDAC NEW HOME WARRANTY PROGRAM
Peter VanKessel CHESTERVILLE

FINCH PIZZERIA
SPECIALIZING IN ITALIAN FOOD
FULL COURSE MEALS
NOW FULLY LICENCED
OPEN 7 DAYS A WEEK
5 A.M. - 10 P.M.
984-2605

MOJO'S DISCO
MUSIC FOR ALL OCCASIONS!
CALL:
VINCE COUSINEAU
448-2233

R R #3 CHESTERVILLE 613-448-2950 K0C 1H0
Cecil van Wylick
DRYWALL
FREE ESTIMATES
• DRYWALL • DECORATIVE STUCCO
• DECORATIVE CEILINGS • REPAIRS
• PLASTER REPAIRS

GERALD STEWART CARTAGE
• Truck & Backhoe Rental
• Sand, Crushed Stone & Fill
R.R.3 CHESTERVILLE
448-3221

GORDON ROSS & SONS
AUCTION SALE & APPRAISAL SERVICE
Call before 8 A.M. or After 6 P.M.
INGLESIDE (613) 537-2289

POWER PAK DISCO
RECEPTIONS - STAGS - FUNDRAISERS
PARTIES - ETC.
LIGHT SHOW - EXCELLENT SOUND
Music For All Ages
FOR BOOKINGS:
BOB DUBOIS - 448-2886

ROGER SALMON MASONRY CONTRACTOR
BLOCKS - STONE - BRICKS - CEMENT WORK
TOP SOIL - SAND - GRAVEL
BACKHOE & DUMP TRUCK SERVICE
R R #1 K0C 1H0 Chesterville
Phone 448-3683

NEIL FLEGG CARTAGE
SAND — GRAVEL - TOP SOIL
TRUCK & BACKHOE RENTALS
LICENCED SEPTIC BED INSTALLATIONS
NEWINGTON • 984-2513

LOUIS' RESTAURANT
TAKE OUT PIZZA
CHESTERVILLE
448-2051

RED ROSE, PKG. OF 72
ORANGE PEKOE
TEA BAGS
1.99

SAVE 30¢ ON NABOB TRADITION OR SUMMIT GROUND COFFEE $2.69 PKG. REGULAR $2.99 WITHOUT COUPON $3.99 PKG. DECAFFEINATED $4.29 WITHOUT COUPON

To the Dealer: Nabob Foods will pay retail distributors of our merchandise 30¢ plus 10.8¢ handling for each coupon redeemed by your customer against the purchase of one 369g pack of Nabob Tradition, Summit, Regular or Decaffeinated ground coffee. For redemption, mail to: Herbert A. Watts Ltd., P.O. Box 2140, Toronto, Ontario M5W 1H1. Enter opposite No. 5 on coupon debit slip.



87412

One package per coupon. Expires **SEPT. 29, 1987**
Valid only at **MIKE DEAN SUPER FOOD STORE**

DIRECT WAREHOUSE PRICES EVERY DAY EVERY WEEK

MIKE DEAN BUTCHER
LIMITED
SUPER FOOD STORE
CHESTERVILLE, ONT.

OPEN
MONDAY THRU FRIDAY
8:00 A.M. UNTIL
9:00 P.M.
SATURDAY
8 AM TO 6 PM

WE RESERVE THE RIGHT TO LIMIT QUANTITIES - NO DEALERS
SPECIAL PRICES IN EFFECT UNTIL CLOSING TUESDAY, SEPTEMBER 22, 1987

T.V., PKG. OF 10
GARBAGE BAGS
99¢

COURTESY, PKG. OF 2
LIGHT BULBS
60 WATT, 100 WATT
69¢

$1.00 **SAVE $1.00** $1.00

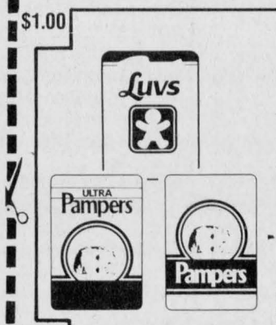

This coupon is worth $1.00 off the retail price of one Ultra Pampers SM66/MR54/MU48/LG32/LGP28 or Pampers SM66/MD48/LG33 or Luvs Small, Medium, Large, or Large Plus size disposable diapers purchased at
MIKE DEAN'S SUPER FOOD STORE

HERBERT A. WATTS LTD
Box 2140, Toronto
Ontario M5W 1H1
Enter opposite #39 on Coupon Debit Slip.

Coupon expires **SEPT. 29**
Limit one coupon per purchase

$1.00 PML VJD

BLOSSOM BRAND CANADA GRADE 'A' **LARGE EGGS** 1.09 DOZEN	BEATRICE, 4 LITRE BAG 2% PARTLY SKIMMED **FRESH MILK** 2.59	BLOSSOM OF GLENGARRY 454 G PRINT **CREAMERY BUTTER** 2.29	LANTIC, 2 KG BAG **GRANULATED WHITE SUGAR** 89¢	DEMPSTERS, 675 G SLICED **100% WHOLE WHEAT BREAD** 89¢	DANDEE, 450 G SLICED **WHITE BREAD** 2/89¢
THRIFT, 12"x25' **FOIL WRAP** 89¢	PURINA, 8 KG BAG **DRY DOG CHOW** 8.99	CRESCENT, 500 G PKG. **CHEESE SLICES** 2.88	GOLD SEAL, 184 G TIN FLAKED LIGHT or CHUNK LIGHT **TUNA** IN OIL or WATER 1.19	PRIMO, 5-1/2 OZ. TIN **TOMATO PASTE** 3/$1	KELLOGG'S, 675 G BOX **CORN FLAKES** 1.99
T.V., PKG. OF 10 **GARBAGE BAGS** 99¢	MISS MEW, 170 G TIN ASSORTED VARIETIES **CAT FOOD** 3/$1	KRAFT, 500 G JAR **CHEESE WHIZ** 2.79	NANA'S OWN, 946 ML **SALAD DRESSING** 1.99	PRIMO, 900 G BAG ASSORTED VARIETIES **DRY PASTA** 1.19	500 G BOX **SHREDDIES CEREAL** 1.69
SUNLIGHT, 1 LITRE **LIQUID DISH DETERGENT** 1.99	JAVEX, 3 LITRE BOX **FOR THE UNBLEACHABLES** 3.99	MAPLE LEAF, 184 G TIN **FLAKES OF HAM or TURKEY** 1.49	CAMPBELL'S, 10 OZ. TIN **TOMATO SOUP** 39¢	1 LB. PRINT **TENDERFLAKE LARD or FLUFFO SHORTENING** 89¢	QUICK, 1 KG - MINUTE, 900 G LARGE FLAKE, 1 KG **QUAKER OATS** 69¢
ALWAYS, ASSORTED VARIETIES **SANITARY NAPKINS** 4.99	JAVEX, 3.6 LITRE JUG **LIQUID BLEACH** 1.49	ALLEN'S, 796 ML REGULAR OR UNSWEETENED **APPLE SAUCE** 1.69	HABITANT, 28 OZ. TIN ASSORTED VARIETIES **SOUPS** 1.19	EAGLE BRAND, 300 ML **CONDENSED MILK** 2.29	BEATRICE, 500 G TUB 2% **COTTAGE CHEESE** 1.49
CREST, 100 ML, ASSORTED **PUMP TOOTHPASTE** 1.99	WHITE SWAN, 2 ROLL PKG. **PAPER TOWELS** 99¢	AYLMER, 28 OZ. TIN **CHOICE TOMATOES** 99¢	LIPTON, ASSORTED REGULAR 4'S , SPECIAL 3'S **CUP A SOUP** 1.19	E.D. SMITH, 19 OZ. TIN **APPLE PIE FILLING** 1.69	BEATRICE, 250 ML FRENCH ONION or NACHO **CHIP DIP** 89¢
BUTLER, ASSORTED TYPES **TOOTHBRUSHES** 99¢	CAPRI, 4 ROLL PKG. **BATHROOM TISSUE** 99¢	NESCAFE, 227 G JAR RICH BLEND **INSTANT COFFEE** 4.99	PURITAN, 680 G TIN ASSORTED VARIETIES **STEWS** 1.99	RISE AND SHINE, PKG. OF 3 **ORANGE CRYSTALS** 1.19	BEATRICE, 2 LITRE OLD FASHIONED ASSORTED FLAVOURS **ICE CREAM** 3.89



SAVE 60¢ off the retail price of one box of Regular Scent/Unscented Tide 6L.
MIKE DEAN'S SUPER FOOD STORE
$4.49 without coupon $3.89 with coupon
Limit one coupon per purchase
Coupon valid from SEPT. 16 to SEPT. 29
Valid only in Ontario
For redemption mail to: Herbert A. Watts Ltd., Box 2140, Toronto, Ontario M5W 1H1 TDE036



SAVE 50¢ off the retail price of one box of Bounce 60's
MIKE DEAN'S SUPER FOOD STORE
$6.49 without coupon $5.99 (with coupon)
Limit one coupon per purchase
Coupon valid from SEPT. 16 to SEPT. 29
Valid only in Ontario
For redemption mail to: H.A. WATTS, Box 2140, Toronto, Ontario M5W 1H1 BNC022



SAVE 75¢ off the regular price of Downy 3 litre Regular
MIKE DEAN'S SUPER FOOD STORE
$5.24 with coupon on 3 L. Regular $5.99 without coupon on 3 L. Regular
LIMIT: 1 coupon per purchase
Coupon valid from SEPT. 16 to SEPT. 29
Valid only in Ontario
For redemption mail to: H.A. Watts, Box 2140, Toronto, Ontario M5W 1H1 DNY033



SAVE 40¢ off the retail price of one Liquid Ivory 250 ml
MIKE DEAN'S SUPER FOOD STORE
$1.89 250ml without coupon 1.49 ¢ with coupon)
Limit one coupon per purchase
Coupon valid SEPT. 16 to SEPT. 29
Valid only in Atlantic Canada and Ontario
For redemption mail to: H. A. Watts, Box 2140, Toronto, Ontario M5W 1H1 LIV031



SAVE 50¢ off the retail price of one package of Coast Deodorant Bar Blue or Sun-Spray Scent 380 g
MIKE DEAN'S SUPER FOOD STORE
$2.99 without coupon 2.49 ¢ (with coupon)
Limit one coupon per purchase
Coupon valid from SEPT. 16 to SEPT. 29
Valid only in Ontario
For redemption mail to: H.A. WATTS, Box 2140, Toronto, Ontario M5W 1H1 CST031

GARDEN FRESH FRUITS & VEGETABLES

PRODUCT OF ONTARIO CANADA NO. 1 NEW POTATOES 1.19

CANADA NO. 1 SNOWHITE CAULIFLOWER PRODUCT OF CANADA 89¢

PRODUCT OF CANADA CANADA NO. 1 ICEBERG LETTICE 89¢

PRODUCT OF NEW ZEALAND CANADA FANCY GRANNY SMITH APPLES 79¢ lb. 1.74 kg

PRODUCT OF U.S.A. CALIFORNIA, SIZE 138'S ORANGES 1.69

PRODUCT OF ONTARIO, 4 LITRE BASKET CANADA NO. 1 FREESTONE PEACHES 2.99

THE BUTCHER'S DELI FEATURING SHOPSY'S PRODUCTS

SHOPSY'S SLICED ALL BEEF SALAMI 2.99 lb. 6.59 kg

SHOPSY'S SLICED EYE OF ROUND PASTRAMI 3.99 lb. 8.80 kg

SHOPSY'S SLICED LEAN & TENDER ROAST BEEF 4.99 lb. 11.00 kg

SHOPSY'S SLICED BOLOGNA 1.79 lb. 3.95 kg

SCHNEIDERS SLICED 7 VARIETIES POPULAR LUNCH MEATS 3.59 lb. 7.91 kg

BURN'S SLICED COOKED HAM 2.49 lb. 5.49 kg

SHOPSY'S SLICED HOTEL STYLE BACON 1.99 lb. 4.39 kg
11 LB. BOX $20.00

FRESH PORK SALE

FRESH PORK PICNIC SHOULDER ROAST 1.09 lb. 2.40 kg

BONELESS PORK PICNIC SHOULDER ROAST 1.49 lb. 3.29 kg

FRESH BUTT or SHOULDER PORK CHOPS 1.69 lb. 3.73 kg

MEATY PORK SIDE SPARE RIBS 1.99 lb. 4.39 kg

FRESH MEATY PORK HOCKS 69¢ lb. 1.52 kg

FRESH MEATY PORK RIBLETS 69¢ lb. 1.52 kg

FRESH SLICED PORK LIVER 69¢ lb. 1.52 kg

SAVARIN, 312 G PKG. 5 VARIETIES **T.V. DINNERS** 1.99	J.B., 355 ML **ORANGE JUICE** 1.19	SHOPSY'S, 175 G 5 VARIETIES **POT PIES** 99¢	SHOPSY'S, 450 G PKG. REGULAR or ALL BEEF **WIENERS** 1.99	FRESH BACK ATTACHED **CHICKEN LEGS** 99¢ lb. 2.18 kg	FRESH **CHICKEN WINGS** 1.19 lb. 2.62 kg
McCAIN, 500 G PKG. **SUPERFAST FRIES** 1.19	McCAIN, 15 OZ., PKG. OF 4 DEEP & DELICIOUS DELUXE or PEPPERONI PIZZA 2.99	SHOPSY'S, PKG. OF 4X50 G **SMOKED MEAT** 2.69	SHOPSY'S ALL BEEF **POLISH COIL** WITH CHEESE CHUNKS 2.99 lb. 6.59 kg	FRESH HOMEMADE BUTCHER'S OWN LINK, BREAKFAST OR FARMERS **SAUSAGE** 2.29 lb. 5.05 kg	