WINCHESTER PRESS

VOL. 78. NO. 32. WINCHESTER, ONTARIO, THURSDAY, DECEMBER 16, 1965 PRICE 10 CENTS



Friends of Agriculture

An adventure in South America from country to country looking at the geography, economics, politics and culture of each. Mrs. Kay Ryan lead members of the Dundas Junior Farmers and many of their parents and guests on an exciting trip through the South America continent in her speech to the annual Junior Farmers banquet. More than 70 dinner guests were seated in the St. Paul's Presbyterian Church Sunday School as the ladies of that church catered.

Mrs. Ryan, in glowing terms, described her travels in South America and added personal touches of her observations and of course many amusing incidents. It was a wonderful trip that three score and ten plus took with the charming lady from CFRA in Ottawa.

Jack Durant toasted the parents and guests with words of thanks and wishes for the future. Charles Farlinger introduced the guest speaker of the evening, and Joan Farlinger led the dinner group in a community sing song on a Yuletide theme. Baden Renwick expressed thanks to the caterers. Guests at the banquet were intraduced by vice president Eunice Johnston.

Assistant Dundas Agricultural Representative Gary Buck presented the past president's pin to Don Johnston. Outlining a very active year president Joan Farlinger recapped the events of the past twelve months and termed it a very successful year with better to come.

After the banquet Mrs. Kay Ryan and Junior Farmer President Mrs. Charles Farlinger took time to congratulate past president Don Johnston on receipt of a pin emblematic of his service. With coffee and pin in hand are Mrs. Kay Ryan, Don Johnston and Mrs. Farlinger.—Press Staff Photo.

New County School For Retarded Jan. 1st

Education Authority of the Dundas Association for the Mentally Retarded is planning to open a school for mentally retarded children in the county.

Gordon W. Thom of Morrisburg was elected chairman of the Authority, and Jack Hatcher of Winchester added to the board to complete its slate. In addition to Mr. Hatcher, school board members are F. M. Cass, Q.C., Winchester; Eric Casselman, Chesterville; Dr. G. E. Rosenquist, Williamsburg; Keith Schell, Williamsburg. Mr. Schell was appointed secretary-treasurer of the Authority.

A two-room school at Winchester Springs is being made available to the Authority as of January 1, 1966. Renovations to the school will necessitate a delayed opening but it was decided to proceed with estimates and the raising of funds for the school to make it available for September 1, 1966.

In the meantime, authority was obtained to use the one-room elementary school in the 6th concession of the Township of Williamsburg and every effort will be made to open the school January 1.

Dundas Inspector of Public Schools, H. O. Knapper is currently interviewing mentally retarded children in the county. He is also assisting the authority in obtaining a qualified teacher for the school.

To conduct such a school many problems exist and it is understood that there is a wide range of ages represented by those who will qualify to attend the school. With the help of the health nurse, Miss Faye MacKenzie, R.N., and Mr. Knapper, it is hoped the school can be opened with one class of those children of a close age bracket. Plans to increase the number of children and the number of classes will continue as the operation of the school progresses.

Ontario Association for the Mentally Retarded are holding a leadership training seminar at the Villa Madonna Retreat House at Orleans in January. Five members of the Association will plan to attend this seminar in order to become better acquainted with the operation of the school for the Mentally Retarded.

Christmas Edition Next Week

Wishes for a Merry Christmas and a Happy and Prosperous New Year in gay profusion will greet subscribers and readers of The Press next week in the annual holiday issue.

With the Yuletide theme uppermost, adverisers in the Press will be sending your way their seasonal greetings in attractive form. A host of interesting, informative and wonderful Christmas stories will compliment the pages and make exceptional reading. There is a possiblity one or two pages of curent news will be included in the Christmas edition.

A regular edition of the Press will probably appear on Thursday, December 30, in abbreviated form. District correspondents are urged to keep their copy up to date and forward it to the office so that it may be used in the edition of the 29th.

The first 1966 edition of the Press will appear on the regular date, Thursday, January 6.

With next week's gala holiday issue going to press early to arrive at all its destinations before the 25th, advertisers who wish to greet their customers and friends through the Press are reminded to contact the office this week-end.

$400 Accident

No injuries and under $400 damage occurred in a Friday afternoon mishap on Louise Street.

Charles Anderson, in a 1965 model car backing out of the driveway of the Flora Agency, failed to notice an oncoming car driven by Gordon LaRose. A collision followed.

Chief Constabe Les Whittaker investigated the 1.30 p.m. incident.

Province Fetes Geo. H. Challies For Public Service

George Holmes Challies, 81, Progressive Conservative member of the legislature for Grenville-Dundas from 1929-1955, was honourred in Toronto last week with the presentation of a portrait by Premier John Robarts.

Mr. Challies, first elected to the legislature in 1929, served as provincial secretary, minister of game and fisheries, and minister without portfolio. He resigned from the cabinet in 1955 and became chairman of the Ontario-St. Lawrence Parks Commission.

George Challies was born in Winchester and also served the province as vice chairman of the Hydro Electric Power Commission.

Bearded Visitor Expected To-Nite At 100 Club

Santa Claus, the man with the white beard who dresses in that big red suit, will be visit with Centurians on Thursday evening in Henderson Hall.

Santa's visit will be well timed seasonally and in the tradition of the club he will distribute gifts to members. A more sober note comes from secretary H. G. Tennant who reminds members that 1965 dues of $20 are now due.

Christmas meeting to-night at 7 o'clock.

Entertainment at the meeting will be provided by Dr. Howard Justus as he shows slides and talks of some of his trips to various parts of the world. Mrs. Howard Fetterly will have some of the members of her Junior Choir at the United Church on hand to sing some enchanting Christmas songs.



Once A Year

Christmas comes but once a year and that keeps post office employees happy.

If there is any doubt about Christmas being the time of good cheer and goodwill towards men, there shouldn't be after a trip to the local post office. Christmas cards expressing these very sentiments and gifts doing likewise are piled high and deep before the mail sorters get down to work and start placing thousands of pieces of mail into more than six hundred boxes or sifting through it to make sure it gets packaged in the right bag to reach its destination. Whether it be on the local rural routes or overseas.

Postmaster Steve Corry and his able staff have their hands full all year round but Christmas calls for that extra effort to get the mails ready to go whether it be to the boxholders or the mail truck. And they get the job done.

Placing Christmas cards, advertisements, bills, magazines or whatever you may get by mail in the boxes at the Winchester Post Office are Jo Gibson, Lillian Rice and Howard Moore.—Press Staff Photo.

Metcalfe Telephones

O.T.S.C. Ultimatum Indicates Changes

Ontario Telephone Services Commission has informed Metcalfe Telephones to vacate their service area or the field will be thrown open to competition. The company has until January 11 to make an effort to sell their franchise and in that way make good on some of their financial losses.

W. B. Flynn of the Telephone Services Commission has said that a letter informing the company directors and area officials of the action was mailed Tuesday and should be in the hands of the directors and Osgoode and Cumberland Township officials, which the company serves, to-day. Officials have termed the service of the company as "inadequate and inefficient." Action to give the ultimatum to the company was made after a hearing in Metcalfe on Friday.

The announcement of the probable end of the company comes on the eve of the restoration of service to Osgoode Township and on the day service was restored to Cumberland township subscribers after severe damage to lines and equipment in a November 17 ice storm.

The hearing scheduled for January 11 will be to hear applications for the sale of the company. There are 1,750 customers in the area served by the firm. Petitions claiming dissatisfaction with the company's telephone service have been received by the O.T.S.C. at intervals over the past year, the latest such letter included more than 200 names.

When contacted by the Press Wednesday morning several company officials declined to comment on the situation. With the assistance of radio station CFRA's news department it was learned that federal works minister George McIlraith also declined to comment except to say he was a minority shareholder.

An ice storm on November 17 knocked out more than half of the phones served by the company. Some of the services were not restored until to-day. Residents have for some time considered the phone service a thorn in the local side. After Wednesday's action by authorities future of the company is left very much in doubt.

Have A Happy, Not A Tragic Christmas

Christmas is a time of happiness and joy, the time for exchange of gifts and greetings, a time of sharing and a time of friendship and goodwill towards men. Christmas is often a time of tragedy.

Fire hazard at this time of year is at it's very peak in the home. Members of the Winchester Fire Department, ever on duty in case of emergency, are particularly concerned for safety at Christmas.

Chief Frank Gannon suggests that a few safety practices in prpearation may pay off. A fresh cut tree is the best to erect. The tree should be placed in water and the supply replenished each day. Don't push your luck with the tree—keep it in the house only as long as necessary. Check your lighting equipment, whether it be in or outdoors, and ascertain if your outlet can take the load. And with all the fuss and bother about Christmas don't give fire a place to start in discarded wrappings or stray cigarettes.

The volunteer fire department wishes you a happy and fire-free holiday season.

Dundas Cheese Producers Elect New Officers

John Wells was re-elected president of the Dundas Cheese Producers at their annual banquet in South Mountain. The Cheese Producers are the only producer group still active and awaiting take-over by the new Ontario Milk Board.

Ewart Simms was elected vice president, Wilfred Cooper secretary-treasurer, and Douglas Irvine, auditor.

Directors were elected for each of the four Dundas Townships: Winchester, Willard Baker, Orville Christie and Hector Carruthers; Matilda, John Wells, Merle Graham and Wilfred Cooper; Williamsburg, Gerald Adams, Renwick Barkley and Douglas Robinson; Mountain, Ewart Simms, Don Allen and Harold Allen.

Slowly - Slippin' - Slidin' - Across Slick Streets



Freezing rain that fell on Winchester and area over the week-end and the early part of the week must have many people thinking.

The pedestrians wish they had cars; the car travellers wish they could walk. And the car owners who don't have garages have the whole project planned out for next summer, so there may just be a building boom. But, everyone whether afoot or seated, has the same trouble moving about these days. It is slippery outside whether it be by street or sidewalk.

Fortunately no accidents have been reported to the local police department as a result of the freezing conditions. That does not rule out the possibility of a few sore other ends from slight losses of footing, or a stiff back from leaning against a car that was trying to go up a driveway that water has trouble running down. These incidents are only reported to the husband, wife, mother or father that may lend a sympathetic ear.

Town crews were on the job during the rainy session and did their utmost to keep the streets safe for foot or wheeled travel. Spreading sand, the tonic for ice, are Henry Lennox and Vince Steele. What greeted some drivers in the morning can be seen on the above auto that shows a glistening coating of ice. W. J. L. Boyd was the man with the frosted car.—Press Staff Photos

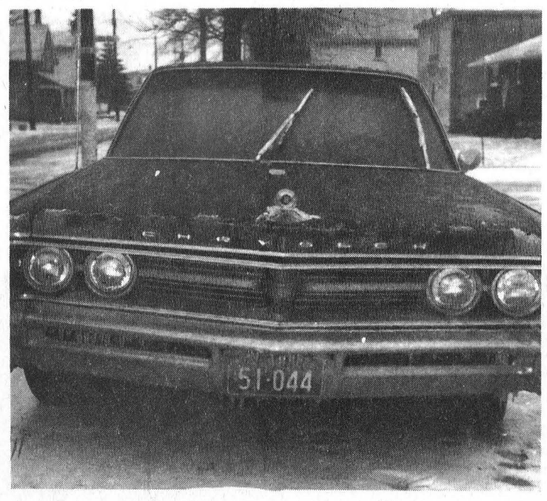



Inside The Press

District ..... Page 2
Women's ..... Page 4
Classified ..... Page 5
Tree Saga ..... Page 7
Editorial ..... Page 8
Mountain ..... Page 9
Williamsburg ..... Page 12
Sports, Coming Events, Page 14

FREE GIFT WRAPPING

FAWCETT'S FOR CHRISTMAS

Phone 774-2205

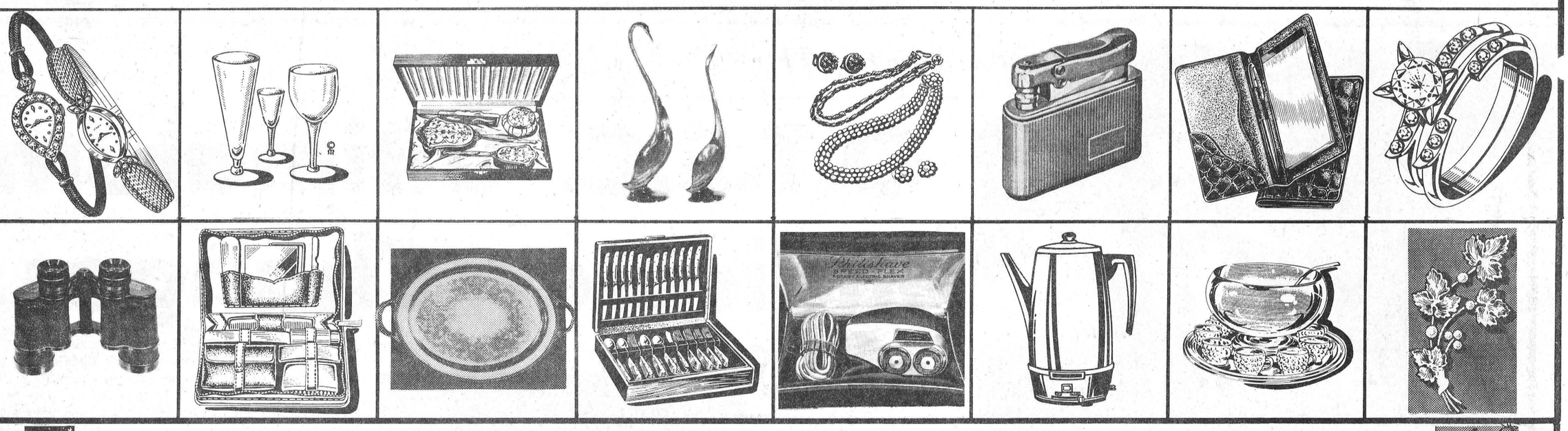

OPEN EVERY NIGHT

SPECIAL 25% OFF WATCHES - NOW 'TIL CHRISTMAS

'til Christmas

DISTRICT NEWS

• VERNON
• RUSSELL
• OSGOODE
• METCALFE

Rev. K. H. McLaughlin

Popular Minister Leaves Metcalfe

Sometime during the week of December 27th Rev. K. H. McLaughlin and his wife, together with son David and daughter Donna, will leave the Metcalfe district and journey to Granby, Quebec where Mr. McLaughlin will take over his new charge.

Ironically enough, it was just six years ago he was transferred from Granby to the little Pentecostal congregation in this district, where the church, although recognized as Edwards Pentecostal Church, is located just two miles north of the village of Metcalfe.

During this short space of time the young "Sky Pilot" has virtually performed miracles in his work with young and old alike. The intense interest of this dedicated man who preached the Word of God in a language understood by the youth of to-day, soon made necessary the renovation of the little church.

A continual increase in the size of the congregation soon brought about the construction of a Sunday School Room and Recreational Hall, more parking space had to be made available. All these things soon became a reality when many willing and capable hands answered the call of the "Preacher."

Rev. "Ken" as he is best known, although an eloquent preacher, used more than the pulpit to fulfill his destiny. He made his every diversified action an example of the truths he believes.

Boys benefitted from his skill and example on the softball field. Girls found a willing teacher and helper in many youth programmes. Golfers at Poplar Grove will miss the "Preacher" who loved to play when the greens were damp with the morning dew. Curlers will remember the man who loved the game but could not spare the time.

In these fields he will be missed, but it will be the aged and sick who will miss him most, miss his comforting voice and gentle prayers. For them he always had time — time to make the load a little lighter, the road a little brighter.

Rev. "Ken" will leave with the assurance that his short stay in our district has been beneficial. He has dedicated his life to spreading the word of a humble carpenter who once said to his apostles, "Go forth and teach all nations."

We know He is pleased with the work of this young man, and feel sure He will grant Rev. "Ken" and his family the health and strength to carry on their noble work in Granby and wherever else their services may be sought.

For First Time

Specialized Driver Training Course Offered At O.T.H.S.

This year, for the first time, students at Osgoode Township High School will have the opportunity to receive a specialized training in driver education. The course is being offered by the Osgoode Township High School Board in co-operation with the Ontario Department of Transport. Two members of the teaching staff of Osgoode Township High School will act as instructors. Mr. R. Allard and Mr. A. Carrera have received special training from the Department of Transport and have been licensed as fully qualified "driving instructors" for the Province of Ontario.

Each student enrolling in the program will receive 25 hours of classroom instruction in addition to 6 hours of practice driving and 18 hours of observation in the training vehicles. The aim of the course will be to teach proper methods and basic skills and to instill correct attitudes to safer driving among young people.

Two cars, equipped with dual controls, have been made available for the course, through the courtesy of W. J. L. Boyd and Sons, Winchester. Gas has been supplied by Urquhart's Garage, Metcalfe. Vehicles have been fully insured by the Co-operators Insurance Association.

James T. Shaw Dies In Hospital

James Thomas Shaw, a man well acquainted with agriculture, died in Winchester District Memorial Hospital on December 3rd, 1965. He was 86.

Born in Wales, September 18, 1879, he had lived near Morewood for 31 years. A member of Morewood United Church, he was a valued choir member. Previous to his immigration he was a chorister in Wales, then in St. James Church, Montreal.

A veteran of the First World War, he was predeceased by his wife, the former Alma Heatherstone. There are no survivors. He had resided with the McConnell family.

Funeral service was conducted from the Vice and Craig Funeral Home, Chesterville, by Rev. D. L. Gordon of Williamsburg United Church on December 6th at 2 p.m.

Pall-bearers for interment in Morewood United Church Cemetery were A. Coulthart, D. Babcock, H. Hillis, J. Gonzalves, W. Mattice and M. Thompson.

Vernon

Mrs. McBride, Mrs. Bath, Mrs. Lee and Mrs. Fred Lewis attended Summary Day last Thursrday afternoon at Manotick at which there was a good attendance.

Vernon Baptist Mission Circle

The afternoon group of the Baptist Women's Mission Circle met at the home of Mrs. James Ferguson in Vernon last Wednesday with ten ladies present.

The president opened the meeting with a meditation entitled "God's Love" and a very suitable devotional was read by Miss Jessie Campbell.

The minutes of the previous meeting were read and approved. It was decided to order the Reading Course Books for 1966—this was unanimous. Mrs. Howard brought the name of a pastor to whom the annual Christmas gift would be most acceptable, and an offering was taken for this purpose. Subscriptions to the "Link And Visitor" were paid at this time and also gifts to the Bible Society were received.

Scripture text calendars were disposed of and one is to be sent to Miss Carlyle at the Glen-Stor-Dun Lodge at Cornwall. The January meeting will be held at the home of Mrs. Keeler with Mrs. Bowen as leader.

During the prayer period several took part. The topic, given by Mrs. Harrison McDiarmid, depicted the first Christmas scene telling of the shepherds and of the Wise Men following the star till they found the Christ-child, and also what Christmas means to those in many other lands. The meeting closed with prayer and refreshments were enjoyed.



Passes R.N.

Alice E. Fader, daughter of Mrs. Flora Fader, Ottawa, has successfully passed the Registered Nurses' examinations of the Province of Ontario. Miss Fader is a graduate of the Ottawa Civic Hospital School of Nursing, and at present is attending the University of Western Ontario. — Photo by Van Studio.

Russell Bridge Nears Completion

Russell Township is presently completing work on a new $90,000 bridge over the Castor River, just east of the village of Russell.

The new 82-foot long bridge is 16 feet wide and will replace the old Loucks Bridge of steel construction that was built in 1868.

The old bridge has been dismantled and the steel deck is being used as part of a detour until the new structure of steel on concrete abutments is ready to go into use. Traffic at present moves across the river on a detour that is two miles from the new structure.

Honoured

Mr. and Mrs. Fred Coons were honoured last Friday night at an Anglican congregatinal party held at the home of Mr. and Mrs. Bruce Acres.

Cards were enjoyed after which Rev. A. McGregor spoke a few words and thanked Fred and Shirley for all they had done and what they meant to the church here. The Warders, Bruce Acres and Frank Acres, presented them with a pair of lamps on behalf of the members of the Anglican Church.

Mr. and Mrs. Coons have moved to their new home in Chesterville. All present wished them the best, after Mr. and Mrs. Coons expressed their thanks for the gifts and the party.

Refreshments were served and a social time enjoyed.

W. I. Meeting

Over 100 Christmas favours were made for the patients in the hospital at Winchester at the Women's Institute meeting held Tuesday evening at the home of Mrs. Stuart Dalgleish.

The meeting opened with the singing of Christmas carols led by Mrs. Dan McDonald. Roll call, "A Christmas Custom in Your Home" was answered by the members. It was decided the Vernon W. I. would look after the hospital tuck cart for the month of January, and sevearl offered to help. It was also stated that there was knitting needed for the show case there, and wool was available for anyone wishing to donate their time.

Games were conducted by Mrs. Archie Sayant. The tray favours were then made and an exchange of Christmas gifts was enjoyed, after which refreshments were served by Mrs. John Porteous, Mrs. Lee, Mrs. Clint Lewis and Mrs. L. McNaughton.

Mrs. Harold Cowan expressed a vote of thanks to the committee and the hostess.

"500" Party

Nine tables were filled last Thursday night at Club 31 Hall for the "500" party. Prize winners were Mrs. Aaron Stoodley, Mrs. S. Dalgleish, James Millar and Clinton Lewis.

Refreshments were served by the committee in charge, Mr. and Mrs. John Porteous, Mr. and Mrs. Don Mattice and Mr. and Mrs. Bill Porteous. It was announced there would be a Christmas Party on December 18th in the hall and would be a pot-luck supper and social evening at which Mr. and Mrs. Fred Coons would be honoured. Everyone will be most welcome.

Brownie Pack Membership Almost Doubles

An encouraging situation for the First Metcalfe Brownies Pack who, after forming in November with 18 members, have now grown to a total of 32.

Much of the success of the group can be credited to the four young mothers who gave of their time and talent for this worthy endeavour. Mrs. Beryl Woods, Mrs. Isobel Flay, Mrs. Thelma Roach and Mrs. Pauline MacLean have made major contributions.

Official enrolment and presentation of pins will take place on January 13 when Division Commissioner, Mrs. Franks of Manotick, and District Commissioner Mrs. W. P. Campbell, also of Manotick, will be present.

Parents are enthusiastic in the tributes to the group, and leaders in turn thank them for their co-operation.

Couple Honoured 25th Anniversary

A surprise party was held in honour of Mr. and Mrs. Hilliard Richardson of Kemptville on their 25th Wedding Anniversary.

More than fifty attended. The evening was spent in playing cards and during the evening Hilliard and Edith were presented with a silver tea service.

A three-layer cake was cut and lunch was served. Many friends attended from Winchester, Mountain, Kingston, Ottawa and Kemptville.

Look

GALE Pontiac-Buick Ltd.

HAVE A COMPLETE SELECTION OF NEW 1966 PONTIAC BUICK ACADIAN — VAUXHALL and GMC TRUCKS

NOW ON DISPLAY

— DROP IN TODAY FOR THE DEAL OF THE YEAR —

GALE Pontiac-Buick Ltd.

WINCHESTER, Ontario

your PONTIAC — BUICK dealer in the Seaway Valley

Winchester 774-2620 — Ottawa 233-6293

La Rose Pharmacy PHONE 774-2633

Guardian Drug Store

Specials

THIS THURSDAY TO NEXT THURSDAY

REGULAR 78¢ Alka-Seltzer Tablets ..... 63¢

REGULAR 49¢ Bath Epsom Salts, 5 lbs. ..... 39¢

REGULAR 75¢ J & J Baby Powder, 9 oz. ..... 69¢

REGULAR 98¢ Brylcreem Hairdressing ..... 83¢

REGULAR 98¢ Bufferin Tablets ..... 73¢

REGULAR $1.75 Citation After Shave Lotion 1.49

REGULAR $1.49 Contac - C, 10's 1.08

REGULAR 98¢ Gillette Foamy Shave Cream ..... 83¢

REGULAR $1.25 Lavoris Mouth Wash, 17-zo. ..... 93¢

REGULAR 51¢ each Modess, 12's ..... 2/88¢

REGULAR $34.95 Philishave Speed Flex Electric Shaver 27.95

Free Gift Wrapping — Free Gift Wrapping

Hurry! there are only 7 shopping days 'til Christmas

SHOPPING LATE? HURRY HERE

DON'T BE DISAPPOINTED, USE OUR BUDGET LAY-AWAY-PLAN AND SHOP NOW WHILE YOU STILL HAVE A FULL SELECTION OF GIFTS.

STORE HOURS

Our Store will be Open every day except Sunday until Christmas from 8:30 a.m. to 9:00 p.m. including Noon and Supper Hours. Closed Friday Dec. 24th at 6:00 p.m.

MacIntosh TV & Appliance

Phone 774-2636 Winchester

Free Gift Wrapping — Free Gift Wrapping

Christmas Store Hours In Winchester



OPEN

Every night until Christmas starting Friday, December 17 and including Wednesday Afternoon, December 22.

CLOSED

Christmas Day, December 25; Monday, December 27; New Year's Day, January 1, and Monday, January 3.

Published for the convenience of Christmas Shoppers by Winchester Chamber of Commerce

SANTA'S GIFT HEADQUARTERS

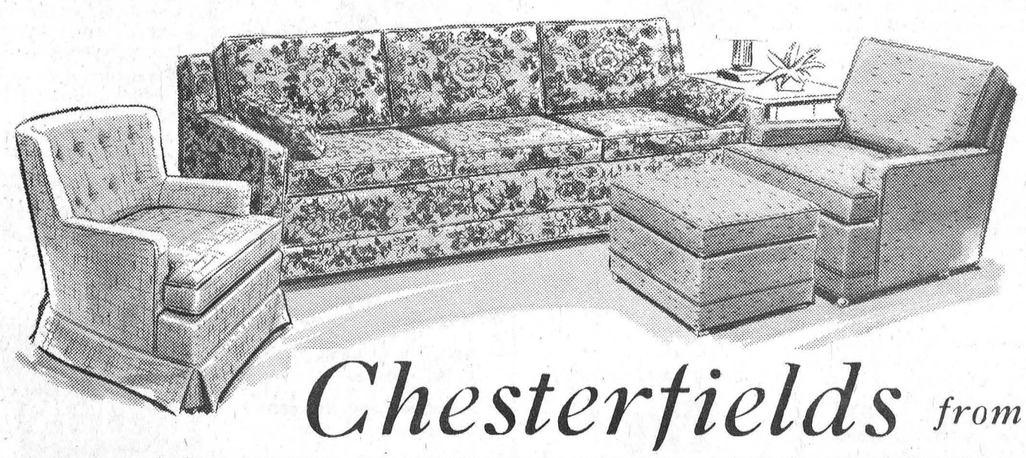

Colourful fabrics, exciting designs. Truly a wonderful gift which will brighten your home

Chesterfields from $199.



Holiday HINTS FOR EVERY HOME!

Doll Carriage	$ 9.95
Smokers	$ 9.95
Walnut Desks	$33.95
Chenille Mats	$ 4.59
Thermal Blankets	$ 7.95
Mirrors	$15.95 to $62.95
Hostess Chairs	$15.95
Arm Chairs	$22.95
Platform Rockers	$39.95
Vinyl Davenports	$59.00
Hassocks	$ 3.95 and $ 6.95
Hampers	$ 9.95
Man's Flight Bag	$27.50
Knockabout Bag	$12.95

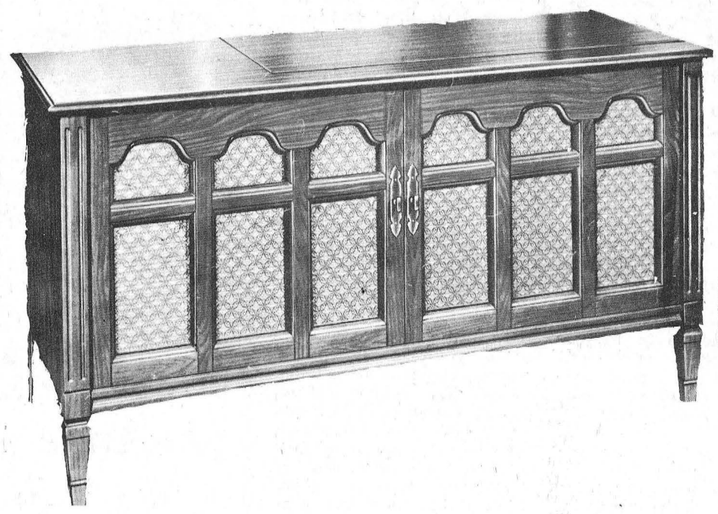

Rogers Majestic Stereo High Fidelity

Big performance stereo in a fine traditional interpretation ● Powerful amplifier and four full range 8" Duo-Cone speakers combine to give a remarkable purity and fidelity of sound ● Professional-calibre deluxe automatic turntable carries a **lifetime guarantee** . . . has cueing lever for you to select with precision any portion of a record ● Automatic shut-off ● AM/FM tuner with AFC and solid state Multiplex ● Multiplex "beacon" light ● Other features: overload protection, record storage, tape recorder outlets and inputs ● Swedish Walnut, Soft Lustre Walnut, Soft Lustre Mahogany, and Fruitwood ● Six push-button controls ● Acoustron audio balancing.

$449.95

Gifts

...that give your home a cheerful glow all year round

ALWAYS A HIT!

Appliance Gifts

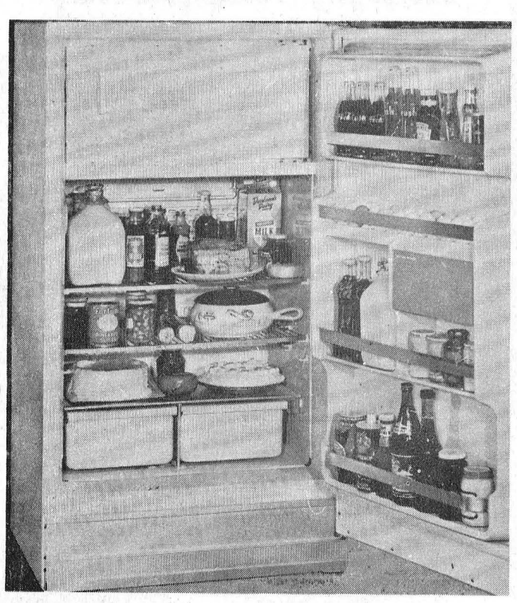

12 cu. ft. Aut. Refrigerator

COME SEE the many advanced features like the 77 lb. separate zero zone freeze with extra-fast ice cube freezing. COME TOUCH the full-width, full depth shelves, every inch fully useable. COMPARE the sheer beauty of this refrigerator by Frigidaire . . . the first name in refrigeration and the last word in quality. And just look at this low, low Christmas special price tag. Two only. Regular $349.00

$249.00

SUPER WASHER - 259.00 - DRYER - 159.00	Pair 400.00
DELUXE WASHER - 299.00 - DRYER - 179.00	Pair 459.00
Custom Deluxe WASHER - 319.00 - DRYER - 219.00	Pair 500.
FIC 14TJ Imperial 14 cu. ft. Refrigerator, impressive	369.
UFD-14 UPRIGHT FREEZER	only 309.95

CAPTURE THE SPIRIT OF CHRISTMAS ... *Give* A GIFT FOR YOUR HOME

Transistor Radio - Record Player	$59.95
Boxed Towels	$ 1.69 to $ 7.95
Bedspread $17.95 Matching Drapes	$14.95
Oriental Pattern Mats, 27x48	$ 4.75
Electric Hand Mixers	$14.95
Four-Slice Toasters	$24.95
Coffee Makers	$12.88
Swivel Rockers	$39.95 - $49.00 - $59.00
Recliner Chairs	$79.95 to $139.00
Rocker - Recliners	$119.00 and $129.00
Vinyl Rockers with matching Stool	$59.95
3 Arborite Tables - Coffee & 2 Steps	$29.95
Vinyl Christmas Trees, 6-ft.	$15.95
Aluminum Christmas Trees, 6½-ft.	$18.95

POLE LAMPS

11.95 - 59.00

TABLE LAMPS ..... 6.50 up

LUCKY PURCHASE EVENT

EACH TIME YOU MAKE A $5.00 PURCHASE, OR EACH TIME YOU MAKE A $5.00 PAYMENT ON YOUR CONVENIENT CHARGE ACCOUNT, YOU WILL RECEIVE A LUCKY PURCHASE TICKET. WEEKLY DRAW EVERY FRIDAY NIGHT. GRAND DRAW CHRISTMAS EVE.



VICE & CRAIG LIMITED

Phone 774-2120 Winchester



Observe Diamond Anniversary

Sixty years of married life were happily reflected upon by Mr. and Mrs. Arnold Hutt when they looked at all the members of the family who were present at the Country Kitchen Restaurant to help their parents celebrate their Diamond Anniversary—December 12.

Married December 12, 1905, Arnold Hutt and Ida Bickford at the Sunday afternoon dinner were greeted by a poem from their family addressed to "Dad And Mother":

"On December 12, 1905,
Arnold Hutt took a drive
Out to Inkerman to tie the knot
With Ida Bickford he loved a lot.
In a little home not far from town
They very soon got settled down
They spent the winter hand in hand,
Then in the spring they tilled the land;
They laboured hard from year to year,
And raised a family who all live near.
Now after years of wedded bliss
We ask you to accept this."

Greetings were also received from the Queen, the Prime Minister, Mrs. Jean Wadds, F. M. Cass and John Palmer. Many beautiful gifts, cards and floral congratulations were received by the happy couple. A framed plaque from the province was also received.

All members of the Hutt family, daughters Margaret (Mrs. Ralph Johnstone), Madeline (Mrs. Joe Steele), and sons Ken, Dwight, Herman and Ralph, with their twenty children were present to wish the happy couple well.



Mr. & Mrs. Arnold Hutt

U.C.W. Annual Christmas Party

The annual Christmas Party and pot-luck supper of the Winchester U. C. W. was held last Thursday at 6.30 p.m. in the S. S. Hall with an attendance of nearly 60 members and guests. Mrs. G. Barton welcomed the ladies from the six units and after a bounteous supper and exchange of gifts presided for the business meeting.

Mrs. E. Davidson and Mrs. J. Hatcher conducted the worship service using Scripture readings from Isaiah and Luke and gave a meditation on each. Christmas carols were sung with Mrs. E. Steele presiding at the piano.

A short play entitled "Gifts That Money Can't Buy" was introduced by Mrs. Wm. Collins and ladies from the six units, namely Mrs. C. Anderson, Mrs. E. Davidson, Mrs. G. Ennis, Mrs. J. Hatcher, Mrs. B. Dawson and Mrs. Paul Johansen, assisted by the president, Mrs. G. Barton, acted out this play.

Mrs. Wm. Collins sang a very appropriate solo, "Put Christ Back Into Christmas," accompanied by Mrs. H. Fetterly.

Mrs. C. Curtis voiced the thanks of the ladies present, and a very enjoyable evening was brought to a close with the Mizpah Benediction.

Joyce Dolbear Weds Stuart D. Young

Joyce Rae Dolbear, of Winchester, and Stuart Douglas Young, of Chesterville, exchanged wedding vows in Hope United Church, Alvinston, Ontario, on Saturday, December 11, at 5.30 p.m. The bride is a daughter of Mr. and Mrs. Ernest J. Dolbear of Alvinston, and the groom is a son of Mr. and Mrs. W. W. Young, of Wyoming.

In a setting of candlebras, white mums and potted ferns the wedding ceremony was solemnized by Rev. T. Storey. The organist, Mrs. Wm. Taylor, aunt of the bride, accompanied the soloist, Miss Nancy Parsons, of Inwood. The ushers were Bruce Dolbear and Donald Young. Cliff Prentice, of Kingston, assisted the groom as best man, and the bridal attendants were Mrs. Walter Ross, Miss Connie Dolbear and Miss Carol Dolbear, all sisters of the bride. The flower girl was Miss Anne Weatherstone, niece of the groom, and the ring bearer was Terry Dolbear of Sarnia.

Given in marriage by her father, the bride chose a white bridal gown of raised floral brocade featuring an empire waistline, with floating panel, extending into a chapel sweep, falling from the neckline in back. She carried a white Bible with attached rosebuds and stephanotis.

Her attendants were dressed in red peau de soie ensembles, similar to that of the bride, and they carried bouquets of red feathered carnations and white mums.

For the wedding reception held in the church hall, the mother of the bride selected a champagne raised swiss brocade sheath gown with matching jacket, brown accessories and a corsage of red roses and mums. The mother of the groom assisted in receiving the guests. She wore a turquoise wool suit with matching accessories and a corsage of white feathered carnations.

On a wedding trip to Southern U.S.A. the bride wore a red chiffon velvet suit with matching hat, brown accessories and a corsage of white pom-pom mums.

Guests attended the wedding from Winchester, Chesterville, Peterborough, St. Andrew, N.B., Port Colborne, Port Huron, Kitchener, Orillia, Toronto, Kingston, Windsor, Chatham, London, Wardsville, Brownsville, St. Thomas, Brigden, Sarnia, Corunna, Wyooming, Strathroy, Glencoe, Watford, Alvinston, Inwood and British Columbia.

Cousans-Stobo Vows Exchanged

Harmony United Church was the scene of a pretty wedding on Friday, December 3rd, at 7 p.m. when Sheila Gail Stobo and Thomas William Cousans were united in holy matrimony.

The bride is the daughter of Mr. and Mrs. Morton Stobo, Winchester, and the groom is the son of Mr. and Mrs. T. W. Cousans of Perth.

Baskets of white crysanthemums formed the background for the double ring ceremony which was performed by the bride's uncle, Rev. M. E. Summers, of Ottawa, assisted by Rev. Angus MacDonald, Winchester.

Mrs. M. E. Summers accompanied the soloist, Mrs. Reg. Stobo, who sang "The Wedding Prayer" just previous to the wedding vows being taken, and "Because" during the signing of the register.

The bride, who was given in marriage by her father, wore a street-length dress of white silk velvet with empire waistline, featuring a French imported lace bodice with lilypoint sleeves. Her four-tiered waist-length veil was held in place by a coronet of pearls. Her only accessories were a double strand necklace of cultured pearls, with matching earrings, a gift of the groom. She carried a cascade bouquet of shasta daisies and red sweetheart roses.

Her only attendant was Miss Ruth Docksteader, as bridesmaid, who chose an emerald green velvet sleeveless dress, also featuring the empire waistline, and wore a matching bow headpiece. She carried a bouquet of sprayed white baby mums.

Don Rubino, of Perth, attended the groom as best man, and Bill Code, a nephew of the groom, acted as usher.

For a reception at the Country Kitchen, the bride's mother wore a teal blue tricotina crepe dress with black and white accessories and a corsage of pink carnations. The groom's mother chose a two-piece cranberry red silk boucle dress with black accessories and a corsage of white carnations.

For her wedding trip to New York State, the bride donned a white velvet three-quarter length coat trimmed with white fur, a blue maribou hat, and a corsage of tinted blue carnations.

Upon their return the couple will reside in Picton where the groom is a constable in the O.P.P. force.

HONOURED BEFORE MARRIAGE

Prior to her wedding Gail was the guest of honour at a surprise miscellaneous shower at which Mrs. William Morrow and her daughter, Betty, were joint hostesses to former schoolmates of Gail; and at another miscellaneous shower held at her parental home at which Mrs. Allan Cinnamon, Mrs. Wallace Cinnamon, Mrs. Nelson Docksteader were hostesses to friends, neighbours and relatives from Cloverdale, Harmony, Winchester, Mountain, Ingleside, Perth and the Ottawa district.

BIRTHS

Following is a list of recent births at the Winchester District Memorial Hospital:

On Wednesday, Dec. 8, 1965, to Mr. and Mrs. John Vanderwal, of Mountain, a daughter.

On Wednesday, Dec. 8, 1965, to Mr. and Mrs. Lucien Woodbury, Morrisburg, a daughter.

On Thursday, Dec. 9, 1965, to Mr. and Mrs. Arnold Stobo, of Winchester, a daughter (baby died).

On Friday, Dec. 10, 1965, to Mr. and Mrs. Armand Cloutier, R. R. 2, Crysler, a daughter.

On Friday, Dec. 10, 1965, to Mr. and Mrs. Arnold Sullivan, R. R. 2, Chesterville, a son.

On Saturday, Dec. 11, 1965, to Mr. and Mrs. Lloyd Wells, of Metcalfe, a daughter.

On Saturday, Dec. 11, 1965, to Mr. and Mrs. Clarence Haayema, R. R. 2, Williamsburg, a son.

On Saturday, Dec. 11, 1965, to Mr. and Mrs. Fernand Bourdeau, of Crysler, a son.

On Monday, Dec. 13, 1965, to Mr. and Mrs. Rudolph Boulerice, of Morrisburg, a daughter.

On Tuesday, Dec. 14, 1965, to Mr. and Mrs. Robert Landry, of Crysler, a son.

On Tuesday, Dec. 14, 1965, to Mr. and Mrs. Mervin Montroy, of Marionville, twin boys.

BIRTH

At Lakeshore Hospital, Pointe Claire, Que., on Monday, December 6th, 1965, to Mr. and Mrs. Laurie Summers, of Hudson Heights, a daughter.



Passes R. N. Exams

Mrs. Grant Creighton, the former Joan Anne Gibson, daughter of Mr. and Mrs. Herbert Gibson, Winchestter, has successfully passed her Registered Nurses' exams. Mrs. Creighton is a graduate of the Ottawa Civic Hospital School of Nursing.

R.N. Assistants Elect Officers

St. Lawrence Group of registered nursing assistants selected a new slate of officers at their recent meeting in the Hotel Dieu Hospital, Cornwall.

New officers are: President, Dorothy Allen, Hawkesbury; vice presidents, Mrs. Zita Godard, Crysler, and Mrs. Marjorie Alguire, Cornwall; treasurer, Mrs. John Urquhart, Cornwall, and secretary, Mrs. Frank Stewart, Ingleside.

Program committee elected by nomination includes Ruth Poirier, Mrs. B. Buchan, Mrs. J. Beckstead, Mrs. M. Kennedy, Sonia Simpson and Gladys Martin. Memberships committee, Mrs. Jean Porteous, Mrs. Estelle Wyma, Mrs. Gladys Miller and Mrs. Ivy Charlebois.

Next meeting will be held in the Cornwall General Hospital January 25 at 8 p.m.

smart people are want-ad minded!

Christmas Shop in One Stop

SPECIAL

Suggestions . . .

- Smiles 'n Chuckles Candy in fancy boxes.
- Rowntree's and Neilson's Chocolates.
- Borden Ice Cream.
- Cigarettes and Tobacco.

NOTE—There is open bowling for the public every Friday night.

Bright and Merry... Cards for Christmas

ALL CHRISTMAS CARDS HALF PRICE

Symonds' RESTAURANT and BOWLING

PHONE 774-2807 WINCHESTER

The Jo-Anne Shoppe
774-2003
WINCHESTER

Give Her A Gift from Jo-Anne

ELEGANT
Handbags
Beautifully shaped and made to delight her this Christmas In basic Black, Brown, Tan, Red, Bone, and Navy.
5.00 to 12.95

Gloves
Luxurious fur-lined gloves
9.95
Fabric lined gloves
5.95 to 7.95
Black and Brown in sizes 6½ - 8. Beautifully fashioned of smooth butter-soft kidskin Boxed for giving.

LEISURE
Dusters
OR HOUSECOATS
Choose from quilted nylon, sheer nylon satin, orlon pile. Lovely selection of styles. Dainty trims and floral all-over patterns. All colours in small, medium and large.
4.98 to 20.00

Ski Jackets
Cosy, quilt lined, waist length, hidden hoods, zipper front closing, knit storm cuffs. Choose from gay prints or solid shades. Small medium and large sizes.
10.95 to 19.95
Also a lovely selection of CAR COATS in sizes 10-20, and 18½ - 24½, wool lined or fake fur.
19.95 to 34.95

AN INTIMATE GIFT . . .
Lingerie and Sleepwear
by Harvey Woods, Kayser, and Stanfields. Long and Short Gowns, Baby Dolls, Long Pyjamas. Slips and Panties (Match them or Mix them). Colours of Cocoa Brown, Mint, Azure Blue and Blushing Pink. Sizes 34-40.

Gift Certificate
P.S.—If you still can't make up your mind, give her a Gift Certificate, we know she will enjoy selecting her own gift.

If Santa Goofs . . .
ALL GIFTS EXCHANGED AFTER CHRISTMAS IF NOT SATISFACTORY



HOLLY and MISTLETOE
—FROM—
MURIEL'S FLOWERS
TELEPHONE 774-2201
Winchester, Ontario

This Year give Musical Gifts
From The
WINCHESTER MUSIC CENTRE
RECORDS the answer to your gift problem
GUITAR LESSONS AVAILABLE — under the direction of "Bob King". Apply for yours at the Music Centre.

SAVE ON THESE FOOD SPECIALS

Extra Detergent, lge., 3 -	$1.00
Chocolate Cookies . . 2 lbs.	65c
Tulip or Rose Margarine, lb.	29c
Bananas, lb.	10c
Tube Tomatoes	35c
Chocolate Chips, 12-oz., (12c off)	39c
Facelle Paper Towels (2-ply) 2 for	47c
Schneider's Mince Meat, with Rum, lb.	27c
Green Giant Cream Corn, 15-oz. . . . 2 for	37c
Head Lettuce, large . . 2 for	35c
Mixed Nuts, lb.	49c
Potatoes, 50 lbs.	$1.55
Ice Cream, half gal., plastic	89c
Salada Tea Bags, 60's, Orange Pekoe	79c
Sherriff's Pure Cranberry Sauce, 9-oz. . . . 2 for	49c

BEST MEAT BUYS

Chicken Breasts or Legs, lb.	55c
Hamburg . . . 3 lbs.	$1.00
Beef Steak, round, sirloin, or T-Bone, lb.	69c
Bologna . . . 3 lbs.	$1.00
Devon Bacon (rindless, 1-lb.	79c
Cello Wieners, 1-lb. pkg.	49c
Pork Liver, lb.	33c
Trimmed Loin Pork Chops,	79c

See our assortment of Bulk Candy

MacPHERSON & SUMMERS
COLD STORAGE 774-2613
EAST END MARKET . 774-2103

shop ELLIOTT'S for gifts

TOYS FOR ALL AGES
For Her
Cardigans, Hose, Slips, Stretch Slacks, Slippers, Gloves and Scarf Sets
For Him
Slippers, Electric Drill, Tool Sets, Socks, Gloves
FOR THE HOME
Blankets, Electric Blankets, Sheets, Appliances

Why not make Elliott's your one stop Christmas Shopping headquarters. Here you will find an excellent variety of gifts designed to suit every member of your family. From the district's biggest toy department to gifts for the home you'll find them all attractively displayed, and attractive prices too, at Elliott's.

ELLIOTT'S Dry Goods & Hardware - 774-2614

THE Oil King SAYS
WE'VE THE GASOLINE FRIEND YOU SHOULD KNOW - THAT WILL GIVE YOUR TRUCK & TRACTOR THAT "EXTRA" GO
"SUPER" PERFORMANCE

S.G. BLACK
GASOLINE-DIESEL
HEATING OILS-GASOLINE
MOTOR OILS-GREASES
"SERVICE IS MY BUSINESS"
774-2109 WINCHESTER

"When something happy happens, it's Bulova watch time!"

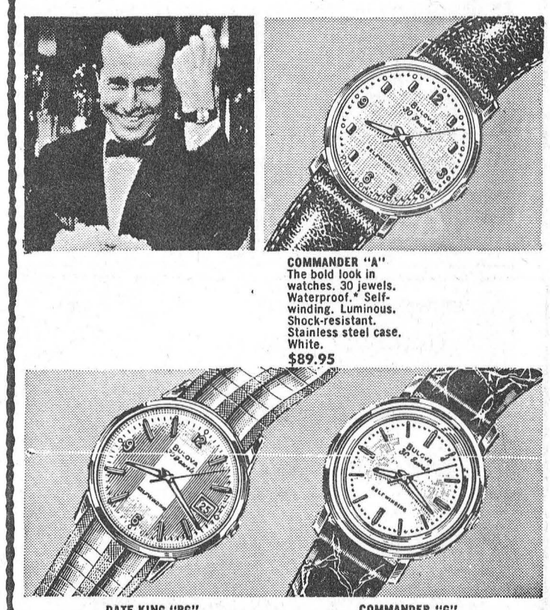

COMMANDER "A"
The bold look in watches. 30 jewels. Waterproof.* Self-winding. Luminous. Shock-resistant. Stainless steel case. White.
$89.95

DATE KING "PG"
The complete watch. 30 jewels. Waterproof.* Self-winding. Tells time and date at a glance. Yellow.
$100.00

COMMANDER "G"
The perfect gift. 30 jewels. 14K gold case. Waterproof.* Self-winding. Luminous. Yellow.
$179.95

SEE THEM AT
ALEX W. DAVIDSON
PHONE 774-2102 WINCHESTER

Miller-Brown Vows Heard At Ottawa

At a 4 p.m. ceremony in Trinity Anglican Church, Bank at Cameron, in Ottawa, Rev. Canon Wilfred J. Bradley officiated at the marriage of Illah Doreen Brown and Raymond James Miller.

The bride is the daughter of Mrs. Jennie Christie of Winchester, and the groom the son of Mr. and Mrs. Harold J. Miller of Sutton, Quebec.

Attending the bridal couple were Mr. and Mrs. Neil Gray.

For her wedding the bride wore a petal pink two-piece double knit orlon suit with brown accessories. Her crystal earrings and necklace were gifts of the groom.

Matron of honour, Mrs. Gray wore a two-piece wool suit in jade green with multi-coloured hat and black accessories.

The couple will reside at 622 41st Avenue, Ville LaSalle, Quebec.

HONOURED AT SHOWERS

About 40 ladies enjoyed a shower in honour of bride-elect Illah Brown at the home of Mrs. Alex Davidson, prior to her wedding December 11th.

Mrs. Reg. Strader pinned a corsage on the bride-to-be and Mrs. Davidson read an address and presented Mrs. Brown with a sprinkler dry and steam iron, corning ware and casserole with tray, and some other dishes. The bride-elect made an appropriate reply.

Lunch was served by Mrs. Davidson and Mrs. Strader.

On December 1st "The Happy Gang" bowling league gathered in the dining room of the Country Kitchen and presented Illah with a beautiful piece of Chalet glassware.

FOR SALE

1962 Chevrolet Biscayne

Has automatic transmission, in like new condition. First one with $1500.00 drives it home. Apply to:

RAYMOND SUMMERS
Winchester, Ontario

PROFESSIONAL DIRECTORY

CASS & CASS
LAW OFFICES
Winchester: Phone 774-2004
Chesterville: Phone 448 2735

GRAHAM L. CASSELMAN
C. L. U.
Crown Life Insurance
Group Insurance - Pension Plan
Phone 774-5150 Winchester

Biccum & McIntosh
LIMITED
General Insurance - Real Estate
Agents for
North American Life
Phones—Office 774-2410
Residence 774-5775
WINCHESTER - ONT.

HAZEN B. MELDRUM
Ontario Land Surveyor
MAIN ST., WINCHESTER, ONT.
Office 774-2615 - Res. 933-3658

THE ROYAL CANADIAN LEGION
Branch 108, Winchester
Meets on the First Monday of each month in the Legion Hall, Winchester.
All War Veterans Welcome
RAY GUY, President.
ROSS McCONNELL, Sec'y.
ARCHIE RICE, Treas.

HAROLD D. POAPST
District Representative, North American Life Insurance Co.
Complete Insurance Service
Automobile - Fire - Wind - etc.
Real Estate Broker
Phone 774-2602 - Winchester

ATTENTION, CAR BUYERS!
Our Low Cost Financing and Insurance Plan will help you make a better deal. Before you buy, talk it over with us!
BICCUM & McINTOSH LTD.
Insurance and Real Estate
Phone 774-2410 - Winchester

MONUMENTS
L. D. Wells & Sons
Formerly C. C. Stubbs & Co.
MONUMENTS, CEMETERY LETTERING
on No. 2 Highway opposite the New Union Cemetery
PHONE KEystone 4-2255
ROSS McCONNELL, Repres.
WINCHESTER. Phone 774-3541
"The Most Modern Shop In Eastern Ontario"

S. EARL FREELAND, C.L.U.
The Manufacturers' Life Insurance Company
Suite 403, Victoria Building
140 Wellington St., OTTAWA
Telephones: Office CE 2-3507
Res. Winchester 774-2334

D. HUGH THOMPSON and SON
General Insurance
Telephone 543-2287
WILLIAMSBURG - ONTARIO

FRED S. COONS INSURANCE
For Prompt Service Call
CHESTERVILLE Ph. 448-2398

LIFE INSURANCE
District Representatives of the Mutual Life Assurance Company of Canada: Lyall M. Crowder, South Mountain. Phone 989-2154; Keith Crowder, Brinston. Phone South Mountain 989-5674. Office: Phone 989-2157

The Provident Investment Company
Provident Mutual Fund Ltd.
Investors Trust Company
WARD GOWLAND
48 Largo Cres. Ottawa 5, Ont.
Telephone 224-3180

HENDERSON LODGE NO. 383 A.F. & A.M., WINCHESTER
Meets in the Masonic Temple on the Second Thursday of each month at 8.00 p.m.
Visiting Brethren Welcome
ERIC STEELE, Wor. Master
DR. W. A. SHERWOOD, Sec'y.

CROWDER'S INSURANCE AGENCY
All Lines of General Insurance
Office Phone 989-2157
L. M. CROWDER, Res. 989-2154
C. M. CROWDER, Res.. 989-2149
SOUTH MOUNTAIN, ONT.

McVEY INSURANCE SERVICE
Bill McVey - Jim McVey
Phone METCALFE 157
Auto - Fire - Farm - Life and Liability

For Cemetery Memorials See W. J. L. BOYD & SONS
Representing
R. M. Best Granite Co., Kingston
Architects and Craftsmen of Civic and Private Memorials.
Church Memorials of Bronze, Marble and Brass
Phone 774-2520 - WINCHESTER

G. WILLIAM GORRELL
Barrister, Solicitor, Notary Public
PHONES: Office, 543-2922
Res. 543-3195
MORRISBURG - ONTARIO

SUMMERS INSURANCE SERVICE
H. E. Summers - E. R. Summers
TELEPHONE 774-2515
A Complete Insurance Service for all lines of Fire and Casualty Insurance. Also low cost Automobile Financing and Insurance Plan.

R. BRYSON PATTERSON
OPTOMETRIST
Office Hours: 9 - 12 — 1 - 5
For appointments Ph. 258-2274
Prescott Street, Kemptville

CORNWALL - OTTAWA - MORRISBURG
MacLEOD, COMRIE & CO.
CHARTERED ACCOUNTANTS
Licensed Trustees in Bankruptcy
Cornwall Tel. WE 2-3613
Morrisburg Tel. 543-2925

ARTHUR A. CRAWLEY & CO.
CHARTERED ACCOUNTANTS
OFFICES AT
OTTAWA — TORONTO — MONTREAL — PEMBROKE
BROCKVILLE — SUDBURY — NORTH BAY
SAULT ST- MARIE — WINNIPEG — VANCOUVER
387 Albert St., Ottawa - Phone 233-7715

Buy, Sell, Trade Hire, Rent, Find THROUGH THE WANT ADS

AWARDED PAISLEY PRIZE

Garry Quart enrolled at McGill University, Montreal, as a student of the ministry of the United Church of Canada, has been awarded the Charles H. Paisley prize at Mount Alllison University, Sackville, N. B.

Garry is the eldest son of Mr. and Mrs. Hubert Quart of Maxville and the grandson of Mr. and Mrs. Jay Quart of Winchester. He is an arts student at Mount Allison University.

CORRECTION!

The Winchester and District Memorial Hospital wishes to make the following correction of an unintentional error made in the submission of the list of births to The Winchester Press last week. The names "Mr. and Mrs. John Hume, Winchester, a daughter" should have read "Mr. and Mrs. Hiram Hume, R. R. 1, Berwick, a daughter."

CLASSIFIED ADVERTISING RATE

For Sale, Wanted, Lost and Found Advts, not over 25 words, 75 cents for the first insertion and 50 cents for each subsequent insertion. Card of Thanks, $1.00 minimum. In Memoriams, $1.00 with four-line verse, 25c for each extra 4 lines of verse. Advts. for this column are inserted on a **Cash Basis only.** They will not be accepted over the phone or by mail unless the party has an open account with us, or unless the cash accompanies the order.

FOR SALE

FOR SALE—1 Beach 36" electric range and 1 Findlay Annex -both in good condition. Keith Holmes, Winchester, phone 774-3160. 32p

FOR SALE—One Frigidaire refrigerator, excellent condition, $85.00. Apply to Mrs. Frank Morgan, Phone 774-2502. 32p

BUILDING FOR SALE—Size 16' x 18', double floor, sheated inside, double boarded outside. Phone David Woods, Spencerville, 658-5618. 32p

FOR SALE—Eared corn. $35.00 per ton while picker is in operation. Bring your own wagons. Don Guy, Inkerman, phone 989-5323. 32-33c

FOR SALE

FOR SALE—Pruned Christmas trees. Apply at Marquette's, Main St. E., Winchester. 32p

FOR SALE—Two Coleman 13" space heaters with fans, also a few cords of elm and ash wood. Apply to Cecil Strader, Winchester, phone 774-5667. 32-33p

FOR SALE—Choice quality Alfalfa hay, 1st $42.00 or 2nd cut $43.00 per ton. Delivered in loads of 15 to 20 tons. Apply to R. B. Hare and Son, Nanticoke, Ont. 32-37c

FOR SALE — Two Space Heaters, one Quaker and one Warm Morning. Both in good running order. Apply to Ray Guy, R.R. No. 1, Mountain, Ontario, phone 989-5641. 31-32p

FOR SALE—One Charlais-Cross Bull, 1½ years old; also three Hereford Bulls, 1½ years old. Apply to D. Lloyd Allison, Winchester Springs, Ontario. 31-32c

FOR SALE—21-in. Findlay Gas Stove, deluxe, like new. Also an 18-in. Oil Burner. Apply to A. T. Allison and Sons, Inkerman, Ontario, phone S. Mtn. 989-6025. 31-32c

FOR SALE or EXCHANGE — 1 Pony Colt for sale or will exchange for spring calf. If interested please telephone Winchester 774-3373. 31-32c

FOR SALE—One Frigidaire Refrigerator, or will exchange for livestock. Apply to Herman Hutt, R.R. No. 3, Winchester, phone 774-5711. 31-32p

FOR SALE—The very choicest beef . . . by the half, 45c per lb. Cut, wrapped and frozen free.
Blom's Meats
12tfc. Mountain, Ontario.

MEET ME TONIGHT. Elsie told me a secret. She says that Canadian Tire Stores aren't only for men. She says they have lots of things for women, and at better prices than at the places we usually shop. They have things like Vacuum Cleaners, Toasters, and all sorts of home appliances. They also have sports stuff for the kids, and toys too. Everything is covered by the same guarantee that the men get when they buy things for the car. Let's keep our husbands happy. They wouldn't complain about our shopping if we bought our things where they do; at the WILLIAMSBURG CANADIAN TIRE STORE. See you there. 32c

FOR SALE

CHRISTMAS TREES for sale—Scotch Pine, Spruce and Balsam. Apply to Burt Hodgson, Phone Winchester 774-3329 (Located East of Theatre) Delivery Extra 30&32c

FOR SALE — Good Christmas Trees. Have been pruned. Priced from $1.75 to $2.50. Will deliver in Winchester. Apply to Francis Sharkey, Howard Street, (north of tracks) Chesterville, Ontario, telephone 448-2677. 30-32c

FOR SALE — The Annable Slaughter House has re-opened for custom work; and beef at all times for sale by the side, 36 cents; fronts, 30 to 32 cents; hinds, 42 to 45 cents. Phone Lawrence Annable at 774-3014. mar'66

FOR SALE—For that Christmas Present, is it one of the following ? ? ? Automatic Record Players; 45 rpm and Long Play Records; Corning Ware, etc. It would be worth your while to see what Thompson Hardware in Morrisburg have to offer. Service is assured, on all items that they sell, as they are the only store in Morrisburg that has an up-to-date service department. 30-32c

IN MEMORIAMS

PORTEOUS—In loving remembrance of our parents, John A., and Sadie Porteous. Father passed away Dec. 15, 1964, Mother, Sept. 14, 1947.

As we loved them, so we miss them.

—Robert & Norma. 32p

BALDWIN—In loving memory of my dear husband, Gordon Baldwin, who passed away Dec. 20th, 1959.

The rolling stream of life flows on,
But still the vacant chair;
Recalls the love, the voice and smile,
Of one who once sat there.
—Wife, Tessie. 32p

CASSELMAN—In memory of Aden Casselman who died Dec. 22, 1964.

Our family circle has been broken,
A link gone from our chain;
But though we're parted for a while,
We know we'll meet again.
Some day we hope to meet you,
Some day we know not when;
We shall meet in a better land,
Never to part again.
—Sadly missed by wife, children and grandchildren. 32p

LOST

LOST — Two Bluetick hounds; lost for about one week; mostly black with brown markings; running together; name tags on collars. Any information to their whereabouts, please call John Baker at Chesterville 448-2937. 32c

TO RENT

FOR RENT—Modern 6 room House, 3 miles south of Winchester, hot and cold running water, Available January 1st. Phone 448-2430. 32c

APARTMENT TO RENT—Two-bedroom apartment, full bath, all modern conveniences, and heated. Apply to Roy Fawcett, Winchester, phone 774-2205. 30tfc

FOR RENT — 2-bedroom house, with modern facilities, located in Village of Winchester. Available immediately. Phone Winchester 774-2608. 31-32p

FOR RENT — Modern furnished apartment, in Winchester, all services supplied. $100.00 per month. Available January 1st. Apply to Harold Lannin, Winchester, Ontario. 31tfc

APARTMENT TO RENT—Two-bedroom apartment in Winchester, above the Jo-Anne Shoppe. All modern conveniences. Available January 1st, 1966. Apply to Capital Store, Kemptville, phone 258-3024. 30tfc.

FOR RENT—Newly renovated half of double house with three bedrooms. Immediate occupancy. Rent $90.00 per month. Apply to H. S. Lannin Ltd. Daytime preferred. 22tfc

WANTED

WANTED—Any Quantity of hay by bale. Phone 448-2658. Marcell Lafrance, Crysler, Ont. 32p

WANTED—Good home for two dogs, mostly Labrador. 2 female English setter crossed pointer pups. Call Williamsburg 535-2241, evenings. 32-33p

MAINTENANCE MAN—For odd jobs around apartments. Required a few hours a week. If interested call 774-2531 after 6 p.m. 31-32c

WANTED—Men or Women who can find 50 good customers will be shown how to make $600 monthly. Join the largest all-Canadian direct selling enterprise. Write FAMILEX, 1600 Delorimier, Montreal. 31-33c

WANTED—Competent and experienced woman for baby sitting in modern Winchester home. All facilities, well mannered children. Apply immediately to Box B444, The Winchester Press, Winchester, Ontario. 32-33p

FREE COOK BOOK

Get your Rawleigh Cook Book now and information how to make money selling Rawleigh products, full or par time Write Rawleigh, Dept. L-450-FC, 4005 Richelieu, St. Henry, Montreal. 32c

WANTED—I will pick up your animals, dead or alive, at no cost to you. 24-hour service. Call Gerard Hebert, Crysler, Ont. Ph. Chesterville 448-2612. Licence No. 358-C-65. 20-37p

WORK WANTED — Painting & Decorating. For more information and estimates, apply to Doug Durant, Mountain, phone South Mountain 989-5633. 49yr

WANTED — Your animals, dead or alive, with no cost to you. Phone collect for prompt service to Herb. Loucks at 774-5250. License No. 295 C 64; Plant No. 194 RR 64. 24-hour service. 4tfc

TEACHER WANTED

The Dundas County Retarded Children's Education Authority requires a teacher for a newly-established school for the mentally retarded.

Duties to commence January 1st, 1966 .

Teaching Certificate desirable but applicants with lesser qualifications will be considered.

Basic salary comparable to Public School Teachers: level 1.

Apply in writing, giving complete details of qualifications and experience to:

Mr. Keith Schell,
Secretary-Treasurer,
Williamsburg, Ontario.
31-32c

NOTICES

SPENCER and SPIRELLA

Ladies . . . our Christmas Sale is now beginning. With a purchase of a garment and bra in several of our best materials, there is a reduction of $7.00 Contact Mrs. Ethel Serviss, 194 Caldwell Drive, Iroquois, phone 652-4367. Appointments Appreciated. 31-32c

PERSONAL—Hygienic Supplies (Rubber Goods) mailed postpaid in plain, sealed envelopes with price list. Six samples, 25c; 24 samples, $1.00. Mail-Order Dept. M-57, Nov-Rubber Co., Box 91, Hamilton, Ontario.

FARM SERVICE

The highest premium paid for your dead and disabled cattle and horses, according to size. Please call collect 989-6176.

C. F. WOODS
LICENCE NO. 312-C-64
MOUNTAIN, ONTARIO
"Strictly For Animal Food"

ROCK OF AGES FAMILY MONUMENTS
Look for this seal. It's your guarantee of permanence.
J. L. KINKAID
Phone KI 3-3184
Morrisburg
Authorized Dealer
"Cemetery Lettering"

A PERFECT GIFT . . .
That lasts a year. A Subscription to The Winchester Press.

VICE & CRAIG
Lucky Purchase Event Winners
NOV. 5—Mrs. Keith Thomas
NOV. 12—Jack VanLeur
NOV. 19—Harley Merkley
NOV. 26—Bert Larocque
DEC. 3—Mac Davidson
DEC. 10—Mrs. Illah Miller

Chore Boy Milkers
High efficiency; low vacuum; single units; milking parlours and pipeline. Ask us for an estimate to modernize your Milking Equipment
Inflations at reduced prices for all makes of milkers
Ewart S. Carkner
Dealer
WINCHESTER - 744-5204

Yes, we do!
- Slaughter your Beef or Pork
- Cut to your specifications
- Use double Waxed Paper
- Always fast frozen
- Rent lockers by the month or year.
- Cure bacon.
- Have a good stock of Beef and Pork on Sale at all times
- Buy hides.
- Want to buy young Heifers and Steers.

For more information call Collect
BLOM MEATS
Phone 989-6053 - Mountain

REAL ESTATE
Irving H. Miller Limited
Real Estate Broker
PRESCOTT, ONTARIO
¼ mile north of Glen Stewart, on County Road, nice, clean 3 bedroom, storey and a half frame house, bathroom and garage. In excellent shape. $5,500.00 with $1,000.00 down.
166-acre farm, 20 acres bush, 180 apple trees, orchard sprayer, two barns, 50x60 ft. machinery shed, 28 head of cattle, all crops, two tractors, all machinery, 8 room home, hydro, 3 piece bath, oil furnace. Price $30,000.00 only $10,000.00 down
100-acre farm, clay loam soil, 8 acres bush, T-barn 45x80, machinery shed, hen house, garage, 19 head of milk cows, tractor, combine, all other machinery, milking machine, one Dodge truck, 8 room home, furnace, 4-piece bath. Near schools. Price $21,500.00, only $7,000.00 down.
70-acre farm, near Pleasant Valley, 3 bedroom house, hot and cold running water, barn 32 x 60, fair condition. Price $5,000. with $2,000. down.
134 - acre farm, Dundela, 100 acres tillable, 260 apple trees, 3 bedroom stone house, two piece bath with shower. Near schools. Asking price $14,000. Terms.
- for buying or selling contact -
Charles Heuvel, Salesman
R.R. No. 2, Brinston, Ontario
Telephone 652-4764
31-32c

SMITH'S
Photo Studio
- PORTRAITS
- GROUPS
- WEDDINGS
- COMMERCIALS

We specialize in . . . Children's Photographs
62 Kyle Drive - Ph. 543-2873
Morrisburg

J. W. Hall, D.C.
CHIROPRACTOR
ST. LAWRENCE STREET
(across from Post Office)
Winchester, Ont.
Office Hours by Appointment
PHONE 774-2802

REAL ESTATE
. . . *Residential*
. . . *Farm Property*
. . . *Business*
FOR INFORMATION CALL
774-2331
W. C. MacDonald
Real Estate Broker
Winchester

Has Your Subscription Expired ? ? ?

Cards of Thanks . . .

CARD OF THANKS—I wish to thank my friends, neighbours and relatives for their letters, cards, treats, flowers and gifts while I was a patient in the hospital. Special thanks to the nursing staff, Dr. H. Justus, Dr. Byers, Dr. Dawson and Mrs. Stanley Fawcett. — Mrs. John Hume. 32p

CARD OF THANKS—I wish to express my sincere appreciation to my friends and relatives for the many visits, cards, flowers and gifts I received while I was a patient in Winchester and District Memorial Hospital. My special thanks to Dr. Morrow, the entire nursing staff and all who helped out at home.—Alfred R. Sheldrick. 32p

CARD OF THANKS—We wish to express thanks to our friends, neighbours and relatives for their kind acts, messages of sympathy and floral tributes, donations to the Bible Society and to the District Memorial Hospital at the time of the death of a beloved husband and brother, Merrill Taylor. —Wife, Lillian, and Brother and Sister, Noel and Helen. 32p

CARD OF THANKS—Mr. and Mrs. George Francis of South Mountain would like to thank relatives and neighbours for the many gifts, cards and congratulations which they received on the occasion of their golden wedding Anniversary. Special thanks to Pleasant Valley and Hyndman neighbours, who helped to make this such a memorable event. 32c

CARD OF THANKS—I wish to express my sincere thanks and appreciation to all my many friends and relatives for the cards, flowers and also to the neighbours who sent baking to my home and all the visitors I received while I was a patient in the Winchester and District Memorial Hospital. Special thanks to the nurses on the first floor who were so kind to me, also to Dr. Duane Justus, Dr. C. E. L. Morrow and Rev. Dawes. This will long be remembered. —Mildred McDowell. 32c

CARD OF THANKS—I would like to take this way to thank my neighbours, friends and relatives for their cards, treats, phone calls, visits and flowers and to Dundela United Church for the ministerial visits and prayers. Special thanks to Dr. Howard and Dr. Duane Justus and the nursing staff for their kind attention and care during my stay in the Winchester and District Memorial Hospital. I also wish to thank Dr. Sterns and his staff for their kind attention and care, also to Mr. and Mrs. Ernie McShane and Mr. and Mrs. Earl Martin who made my stay more pleasant. To Dundela U.C.W. for their kind remembrance and to the many others who made visits, brought treats and flowers while I was a patient in Kingston General Hospital. I wish also to convey my thanks to all who helped in any way with household duties while away and since returning home. These kindnesses will long be remembered.—Mrs. Bruce M. Barkley. 32c

TO THE ELECTORS OF THE TOWNSHIP OF WINCHESTER

My sincere thanks to all who gave me their support in my unsuccessful bid for Councill. Also my congratulations to those who were successful.

32c STALEY G. CHAMBERS

For Sure-Fire Results, Try Press Classifieds

MACOUN SILOS LTD.
REMINDS YOU TO PLACE YOUR ORDERS EARLY FOR 1966 DELIVERY
Call Your Local Representative
W. C. MacDonald
Phone 774-2331 - Winchester

NEW AGENCY
Having taken out the
Fuller Brush Agency
for Winchester, I will be glad to serve you with all items in this line.
Reg Harper
Winchester
Phone 774-2818

Wanted
Women, 18 Years of age and over
TO TRAIN AS CLASSERS, SEWERS and WEAVERS.
Please apply in person to
Caldwell Linen Mills Limited
IROQUOIS, Ontario

HOUSE FOR SALE or RENT
MAIN STREET, VERNON
$500. down - $10,500 full price
TWO - STOREY FRAME HOME
Forced Air Oil Furnace
Completely Modern Kitchen, stainless steel sink
Modern Bathroom
Newly Decorated, inside and outside
Storage Shed with Garage 20 x 32
Wall - to - Wall Carpet, living room and dining room
Monthly Payments of $88.00 include interest, principal, taxes
Immediate Occupancy as owner has moved to new home
Call Cal. Saunders
733 - 9521 or 728 - 4691
BOX 46, VERNON, ONTARIO

Auction Sale

HERD DISPERSAL

of Registered and Grade Holstein Cattle, 1½ miles east of FINCH on Highway 43, on:

SATURDAY, DECEMBER 18th
Commencing at 1 p.m. sharp

21 Mature cows, Fresh and Springers; 2 Purebred Holstein cows; 18 Grade Holstein cows; 1 Guernsey cow; 1-2 year old Grade Holstein Heifer, milking; 2-2 year old Purebred Holstein Heifers, bred; 1-2 year old Grade Holstein Heifer to freshen in February; 5-2 year old Grade Heifers, open; 1 Purebred Holstein Yearling Heifer; 6 Grade Yearling Heifers; 1-5 month old calf.

This Herd is vaccinated and Bred Artificially to the Kemptville Unit.

Terms of Sale: CASH

DALTON BEGGS, Proprietor
Del Spratt & Regent Menard
Auctioneers 32c

Trimming the tree??
Watch Out!
Your bank account could take a trimming at the same time. if you aren't careful!
If a deep gash from the axe or saw . . . or a fall from a makeshift ladder incapacitated you for a while . . .
. . . there would be extra medical bills to pay
. . . the regular expenses would go on
AND, if you are a farmer you might have to pay someone else to do the chores for a while.
YOU can help protect yourself against the pain of an accident by being careful.
CIA INSURANCE can help you protect yourself against the costs of an accident or sickness.
— for information about —
CIA's ACCIDENT and SICKNESS INSURANCE
— call —
Wilbert D. Duncan
VERNON Ph. Met. 16 r 31
Lorne Mellan
BRINSTON Ph. 989-5480
Lorne Mellan and Wilbert Duncan also represent Farm Fire Mutual Insurance Company.
CIA CO-OPERATORS INSURANCE ASSOCIATION

A Gift Suggestion . . .
A Membership Ticket To The Winchester Community Centre
NOW AVAILABLE AT FLORA'S AGENCY or the WINCHESTER COMMUNITY CENTRE (when open)
Gentlemen, $4.00; Ladies, $4.00; Students (high school), $3.00; Children, $2.00; Family of 2, $6.00; Family of 3, $8.00; Family of 4 or more, $10.00; Two or more children in one family age 12 or under, $1.50 each; Family Tickets of 2 or 3 if one child is 12 or under take $1.00 off price of family ticket.
Sunday Skating for Membership Ticket Holders Only.

APARTMENTS TO RENT
TWO 2-Bedroom Downstairs Apartments in Winchester
FOR FURTHER INFORMATION, PLEASE CONTACT
DOCKSTEADER BROS.
Telephone 774-2600 Winchester

YOU EXPECT MORE
YOU GET MORE
in FERTILIZERS from

SHUR·GAIN

MORE and BETTER

SHUR-GAIN QUALITY — selected ingredients — ideal texture — for maximum plant food release.

SHUR-GAIN ECONOMY — a wide selection of analyses ensures nitrogen, phosphorous, and potash application in proper amounts.

SHUR-GAIN SERVICE — a network of SHUR - GAIN fertilizer dealers across good farming areas means there's a dealer as near as your phone.

SHUR-GAIN SOIL TESTING — complete, modern, soil testing laboratory service.

SHUR GAIN RESEARCH — in SHUR - GAIN laboratories and on the SHUR - GAIN research farm prove every analyses to be practical and profitable.

SHUR-GAIN ANAYLSES — high analysis SHUR - GAIN fertilizers reduce handling and provide real savings.

SHUR-GAIN CONVENIENCE — fertilizer available in laminated paper or polyethylene bags, or in bulk. Spreading service too.

DECEMBER early bird discounts to boot!

early delivery discount **$3.50 per ton** to December 24th

early payment discount **7¾% additional** by December 31st

Contact Your Local Shur-Gain Dealer For Big December Savings

Saga of A Christmas Tree



Out to the bush they went to get a Christmas tree. Deep into the forest they went seeking the right tree. And there it was, tall and stately, green and beautiful. It was to fall before the swing of the powerful axe.

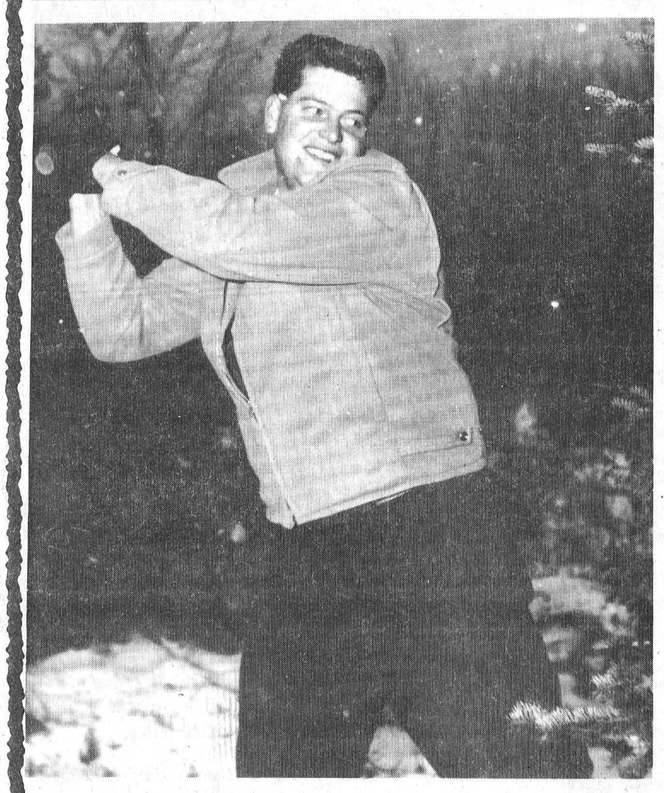





Chop - chop - chop the axemen wielded their instrument and the tree tottered. Chop - chop - chop the axe bit deeper and deeper as the sweat stood out on the brows of the woodsmen. Timber! It fell crashing to the ground passing a dark shadow over the faces of their women who stood by with fear for their husbands and wonderment at the size of the tree.

The noble dog, with the strength of a horse, was hooked to the tree and with thrusting power began the long haul of the tree back to the forest trail, where civilization beckoned.





The End

Attend CHURCH SERVICES

Anglican Church

Rev. W. L. Thomas, Rector.

(Fourth Sunday in Advent)
10.00 a.m., Church School.
11.00 a.m., Holy Communion.
3.00 p.m., Evensong.

Baptist Church

WINCHESTER — ORMOND
Rev. Geo. Cawfield, Pastor.

Winchester: Worship Service at 10 a.m.; Sunday School at 11 a.m.

Ormond: Sunday School at 10.30 a.m.; Worship Service at 11.30 a.m.

South Gower — Family Service at 3 p.m.

Bethany Chapel Winchester

Every Wednesday evening at 8.00 p.m. a Bible Study Period is held.

Sunday School, 10.00 a.m.; Morning Worship, 11.00 a.m.; Evening Worship at 8.00 p.m.
A friendly welcome awaits you!

United Church

Rev. A. J. MacDonald, Minister

Sunday School at 10.00 a.m.
Worship Service at 11.00 a.m.

Harmony — Worship Service at 3 p.m. Sunday School 2 p.m.

Wesleyan Church

WINCHESTER
Rev. W. R. Schamehorn, Minister

Sunday School, 9.45 a.m.; Service of Worship, 10.45 a.m.; and 7.30 p.m.

Prayer Service Wednesday at 8.00 p.m. Wesleyan Youth—Friday at 8.00 p.m.

United Church

WINCHESTER SPRINGS
Rev. D. W. Chappell, Minister

Worship Service at 9.30 a.m.
Sunday School at 10.30 a.m.

ST, PAUL'S PRESBYTERIAN CHURCH, WINCHESTER

Service at 11.00 a.m. Sunday School at 11.30 a.m.

Christian Reformed Church, Williamsburg

Rev. J. D. Pereboom, Minister.

(Church of the Back to God Hour Broadcast heard every Sunday at 8 a.m., CFRA Ottawa)
10.00 a.m. — English.
2.30 p.m. — Dutch.

First Sunday of each month both services are in English.

UNITED CHURCH OF CANADA WILLIAMSBURG-COLQUHOUN
Rev. D. L. Gordon, Minister

Williamsburg—Sunday School at 10.00 a.m. Worship Service at 11.00 a.m.

Colquhoun—Worship Service at 2.00 p.m.; Sunday School at 3.00 p.m.

Pentecostal Church Chesterville

Lorne I. Trimble, Pastor

9.45 a.m., Sunday School; 11.00 a.m., Morning Worship; 7.30 p.m., Evening Evangelism.

Tuesday — 7.30 p.m., Youth Evangelism.

Wednesday — 7.30 p.m., Family Night.

Presbyterian Church South Mountain

Rev. John J. Hibbs, Minister.

(Organist: Mrs. Arnold Shaver)
Worship Service: 9.30 a.m.
Church School, 10.30 a.m.
"We welcome you to come and worship."

Knox Presbyterian Church, Mountain

Service at 9.30 a.m.; Sunday School at 10.30 a.m.

Wesleyan Methodist Church, Inkerman

Rev. J. H. Weaver, Minister.

Sunday School at 10.00 a.m.; Service of Worship at 11 a.m. and 7.30 p.m.

Prayer and Fellowship Service on Wednesday at 8.00 p.m. Youth Meeting Friday at 8 p.m.

EDWARDS PENTECOSTAL CHURCH, METCALFE
Rev. Ken. McLaughlin, Minister

Sunday School at 10 a.m.; Worship at 11 a.m. and 7.30 p.m. Youth Meeting Friday evening at 8 p.m.

WINCHESTER Press

THURSDAY, DECEMBER 16, 1965

Probe 'Syrup Problem

Where has all the syrup gone? Why can you not find a supply of Leeds or Lanark County maple syrup? Why has Ontario maple syrup production dropped from over 500,000 gallons in 1942 to barely 125,000 gallons in 1964?

In an attempt to find answers and stimulate new thinking in the maple syrup industry, the Departments of Lands and Forests and Agriculture sponsored a meeting of maple syrup producers at Perth on December 2nd.

The meeting was well attended, attracting about 224 persons. Government having sponsored the meeting, provided speakers from the Department of Agriculture's various branches and the Department of Lands and Forests, who established the current situation in production and market potential. Here it was stressed that thousands of acres of sugar maple bush are not utilized for sap production, yet there is literally unlimited market potential for maple products. Further information was given on a new directive in which Lands and Forests would advise on the management of the trees; Agriculture on the collection of sap, production and marketing; and Tourism and Information on promotion.

Established Government branches are all ready to help the producers increase production. What is the problem with production?

Several producers spoke at the meeting, some wanting more security before investing in new equipment, others displaying an extremely independent attitude; however, a few points became clear.

The statement by farmers everywhere, "You just can't get help" applies to maple syrup making as well. In order to cope with this problem modern labour-saving equipment must be installed. In what remains of the industry, one of the big changes being made is in the gathering stage. Plastic spiles and pipelines replace the old buckets. This, in itself, brings two other problems with it. Firstly, pipe lines are not perfect, but we were told by one producer that "Even at that, I would never go back to buckets." Secondly, plastic pipe line will cost roughly a dollar per tree and to equip the smallest operation of 1,000 trees would cost $1,000.00. No doubt difficulties with equipment can be overcome and squirrels can be controlled that damage it, however, the problem of recapitalizing a sugar bush is the one that stops most producers.

Is this the only major problem? No, there appears to be another at the marketing end of production. Many producers were concerned about the people who sell locally and charge "the same as last year" because most of the customers are friends. This is an emotional approach and does not take into account supply and demand. One producer, however, stated that he could not fill his demand at $7.00 per gallon.

A need was expressed to get out of selling maple syrup in large containers. Many people would rather buy a pint for $1.00 than a gallon for $6.00. This raises the question of suitable packaging and labelling, which again requires an initial expenditure even though the final revenue will be higher.

Armed with the knowledge of where they presently stand, and what technical and marketing assistance they could expect from government, the producers are now attempting to form an organization to work for all of them. A step was taken toward this at the close of the meeting when Mr. R. A. Stewart was appointed chairman of a steering committee, with representation from each County present.

This organization could try to find practical ways of overcoming the problem of recapitalization to overcome labour shortages; explore centralized evaporating for local sap sales; question ARDA participation in maple bush rehabilitation; and discover ways of gathering and distributing the most up-to-date technical material on production and grading.

GET MORE OUT OF LIFE — GO OUT TO A MOVIE!

Gift Buys

Boxed Chocolates
DON'T Buy Just Any Box of Chocolates . . . BUY a Box of MORIS
At Popular Prices

English Bone China Cups and Saucers
Floral Design. Exceptional Value at 98c
FREE Gift Box with each Cup and Saucer

GIFT SUGGESTIONS . . .
Lace Table Cloths, Place Mat Sets, Pillow Slip Sets, Bed Spreads, Blankets, Table Cloth Sets, Nylon Aprons, Linen Dish Towels, Sock Sets, Terry Dish Towels and Bridge Sets.

LUGGAGE
by Carson and Holiday
Train Case $9.98
Over Night $9.98
Wardrobe $14.65
Pullman $13.95
Blue or Grey

A Gift of China or Glassware
chosen from our stock of China Ornaments, Fancy Dishes, Plates and Planters will be appreciated by Mother, Sister or Aunt.

LAMPS
Desk Lamps — Table Lamps —Boudoir Lamps — Bed Lamps — all at popular prices

DUNCAN'S STORE
PHONE 774-2639 WINCHESTER

for the **FINEST** *in all*
PLUMBING AND HEATING NEEDS

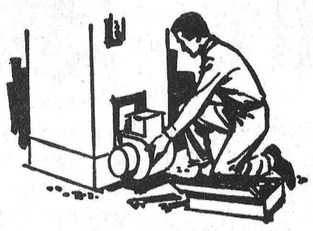

INCLUDING FURNACE INSTALLATION AND REPAIRS, BATHROOM AND LAUNDRY FIXTURES, ETC.
FOR FREE ESTIMATES CALL
Docksteader Brothers Limited
Phone 774-2600 - Winchester

NEW IDEAS for HOME IMPROVEMENT

WHICH PLEASES YOU MOST ???
- a new KITCHEN
- a new PLAYROOM
- a new BATHROOM
- a new ATTIC ROOM
- new WALLS and CEILINGS
- new TILE or HARDWOOD FLOORING

THESE AND OTHER INTERIOR RENOVATIONS are best done in the winter months — best for you because we do them cheaper in the winter. You and your family have more leisure then to do some of the easy parts of the job, and here you save again.

COME IN AND DISCUSS YOUR PROPOSED RENOVATIONS with us now. Jobs need not be started until after the Christmas holiday.

"We Give A Guaranteed Price"

Financing Available To Suit Your Budget

Always a *BUY* at a *PAL* yard

H. S. Lannin LIMITED MANUFACTURERS

BUILDING CONTRACTORS
RETAILERS OF LUMBER and BUILDING SUPPLIES
PHONE WINCHESTER 774-2637

BELL LINES

by R. R. Pearson
your telephone manager



Recently in this column I explained how it is that the telephone continues to work in the event of a power failure—that our exchanges all have reserve power in case of emergency. I was, of course, thinking of a limited, local failure, and not at all of the power failure last month from southern Ontario to the Atlantic seaboard. Yet the result, as far as telephone service was concerned, was the same — all Bell exchanges where the power cutoff occurred immediately switched to their standby power, and telephones kept on working.

This was certainly important in averting uncertainty and panic and, with family members able to keep in touch, turned the blackout into an adventure for many. Yet, perhaps even more important was the role the telephone played in helping the power companies restore their service.

With generating stations, transformers, switching systems and control centres located tens and even hundreds of miles apart, you can well imagine the physical impossibility of getting all the units to work together in harmony without being able to communicate from one to another. If telephone service had broken down as well, who knows how many days or weeks it might have taken to co-ordinate the restoral of electric power?

It would probably have been necessary to resort to radio communications, but even this would have been extremely difficult without the telephone. For example, how would you get out the directives to set up radio systems? ? ?

This expedient was not necessary because the Company maintains standby power at all the power commission's generating and transformer locations, area offices and switching centres. This reserve power went into use immediately to provide the communications necessary for Ontario Hydro to restore regular power. And, of course, once the regular power was restored, it took over from the batteries to "feed" the telephone system just as it usually does, 24 hours a day. The interdependence of power and communications utilities was shown very clearly.

Looking for a last minute gift? Ask our man in the green truck or call our Business Office for extensions, coloured or Princess telephones already gift-wrapped for your convenience.

Season's Greetings!

R. R. Pearson

THE WINCHESTER PRESS

WORKMAN BROS., Publishers

Established in the year 1888

Published Wednesday Afternoon Dated Thursday.

Subscription Rates: $4.00 per year in Canada; $5.00 per year in the U.S.A., payable in Advance.

Member of the Canadian Weekly Newspapers Association and the Ontario Weekly Newspapers Association

Guaranteed Circulation over 2750

Advertising Rates on Request.

Authorized as Second Class Mail, Post Office Department, Ottawa.

Volume Seventy-Eight Thursday, December 16th, 1965.

The First Christmas Card

The year was 1843 and it was almost Christmas time — a contagiously feverish time of year. Henry Cole, an English gentleman, was surveying with dismay his long list of friends and acquaintances to whom he owed letters and Christmas wishes of prosperity and goodwill. Henry Cole, Director of London's Victoria and Albert Museum, had little time to devote to letterwriting.

He had an original idea. He suggested to John Calcott Horsley, a close friend and prominent member of the Royal Academy, that he design a Christmas greeting for Cole in the form of a card which Cole could simply address and sign and which would save a great deal of tedious hand work.

When the card was published at Felix Summerly's Home Treasury Office, 12 Old Bond Street, London, it aroused so much interest that about 1,000 copies were printed and sold for one shilling each — about 16 cents. From those first 1,000 cards, only 12 are known to be in existence today and the only one unsigned is one of the 50,000 antiques in the Coutts Hallmark Historical Collection.

The design is made up of a large centre panel with two smaller side panels. The middle panel depicts an obviously wealthy family making merry over a sumptuous Christmas dinner. The two side panels represent the feed and clothing of the poor. The card design caused considerable controversy.

However, for all the criticism and friction it stirred up, the first Christmas card created a custom which is so much a part of Christmas today. It is interesting to note that on the greeting card of 1843, "A Merry Christmas and a Happy New Year To You" is still most popular.

The custom of sending warm Christmas greetings will continue for many, many years to come. How many cards will flood the mail this year? Experts suggest Canadians will send about 240 million.

Christmas Wish In Prose

Two people sitting in the warm April sun were looking toward a nearby cottage. There was much snow. Clean snow because there was a new fall every day. The afternoon sun was shining and the building, wearing its shutters, was clearly outlined. It was a Christmas-card view and there was no camera. But Victor Hugo described the Battle of Waterlooo in vivid words. No news photographers were present.

It may be that the reader, with a little imagination, can see a cottage on a lake at a time when April looked like Christmas, when the driveway was an impassable hill, when the only marks on the snow were those of a lone rabbit, when the lake was more than the painted ship upon a painted ocean.

And when faith was needed to be sure that the boats would ever float again or sails be effective in getting the dinghy from here to there.

There is also faith that Christmas is coming again and that the New Year will mean a better world for all the people who need it, as we all do. Merry Christmas.



CANADIAN CITIZENS...WITH RESERVATIONS

Sugar and Spice



by Bill Smiley

The Christmas Game

People become a bit frantic as Christmas approaches, and I don't blame them. Every year, despite fervent pledges to keep it simple, the holiday season seems to begin earlier, grow more garish, and finally turn into a three-ring circus before the last stocking is hung.

While we all deplore the expense and exhaustion involved, we are all ardent players of that great North American game known as "Needle Your Neighbor."

That's why the simple little candle in the window has evolved into that hideous phantasmagoria of colored lights all over the front of the house. That's why the few sprigs of evergreen over the mantel have evolved into a living-room resembling a spruce swamp.

Regardless of such things as a happy family gathering, the pleasure of the old carols, the joy of giving, Christmas is not really a success unless we can come up with something that will put the neighbors' noses out of joint.

And this is where I come in. I can't bear to see people unhappy. Except my neighbors. After a lot of thought, I've come up with a few pre-Christmas suggestions that will turn your neighbor green with envy, red with rage, in the proper colors for the season.

How about a Yule log this year? Get that old mattress out of the attic. Or off the bed in the guest room. Saturate it in gasoline. Roll it up, tie it with ropes and hide it in the garage.

On Christmas Eve, when your neighbor is gloating through the curtains at the vulgar nativity scene in four colors on his front lawn, take out your Yule log and burn it on your lawn. When he rushes out — and he will — tell him it's the genuine article, ordered from England. Then watch him burn. By the way, don't over-do it. Don't try burning your Yule log in your two-foot-wide fireplace.

A variation on this theme is an eternal flame. If you don't have gas, have a line run in to your front lawn. Tell your neighbor the guys who are tearing up your lawn are looking for a leak in your sewer. This will please him.

Then, some night, half an hour after he turns on his electrical monstrosity, flip your gas switch, and slip out and light your eternal flame. The fiendish ingenuity of your plan, the simple dignity of your little light burning away, in wind and snow, will drive him wild. It'll be worth the few hundred bucks it costs.

This year, forget all about that junk for your living-room: Christmas candles, spruce boughs, sprigs of holly, colored lights in the chandelier. Oh, let your wife go through the motions. Women enjoy such futilities.

But a couple of nights before Christmas, when your wife is on a last mad shopping scramble, throw all that garbage out. Then take two gallons of paint, one red and one green, and paint everything in your livingroom one or the other. Your neighbor will be livid with envy when you ask him over for refreshments. Your wife may be any color.

A variation on this is to let your kids help you paint, and not ask your neighbor over. Christmas morning, you send the kids over at seven a.m., in appropriate colors, and they ask him over.

Speaking of refreshments, how about a wassail bowl this year? It's quite simple to make, and bound to impress. Take any large bowl or small washtub. Half fill with nut-brown ale. It's an old Elizabethan recipe, and don't forget to tell your neighbor this.

Stir in several wassails. These are small, ancient Englishmen, pickled in alcohol. Something like the shepherds in shepherd's pie, but no gristle. Flavor to taste with nut-meg, nut-brown maidens, mistletoe and garlic salt. Fill bowl with gin. Ply neighbor generously. But don't touch the stuff yourself.

If you haven't got him by now, there's no hope for you, and you might as well relax and enjoy Christmas with all the old familiar horrors of last year.

Toronto Telegram News Service

A Savior Is Born

Now it came to pass in those days, that a decree went forth from Caesar Augustus that a census of the whole world should be taken. This first census took place while Cyrinus was governor of Syria. And all were going, each to his own town, to register.

And Joseph also went from Galilee out of the town of Nazareth into Judea to the town of David, which is called Bethlehem, being of the family and house of David, to register together with Mary his espoused wife who was with child.

And it came to pass while they were there, that the days for her to be delivered were fulfilled. And she brought forth her first born son, wrapped him in swaddling clothes and laid him in a manger because there was no room for them in the inn.

And there were shepherds in the same district living in the fields and keeping watch over their flocks by night. And behold, an angel of the Lord stood by them and the glory of God shone about them and they feared exceedingly.

And the angel said unto them.

"Do not be afraid, for behold, I bring you good news of great joy which shall be to all the people, for today, in the town of David, a Savior has been born to you who is Christ the Lord. And this shall be a sign to you; you will find an infant wrapped in swaddling clothes and lying in a manger."

And suddenly there was with the angel a multitude of the heavenly host praising God and saying,

"Glory to God in the highest and on earth peace, good will toward men." The Gospel according to St. Luke.

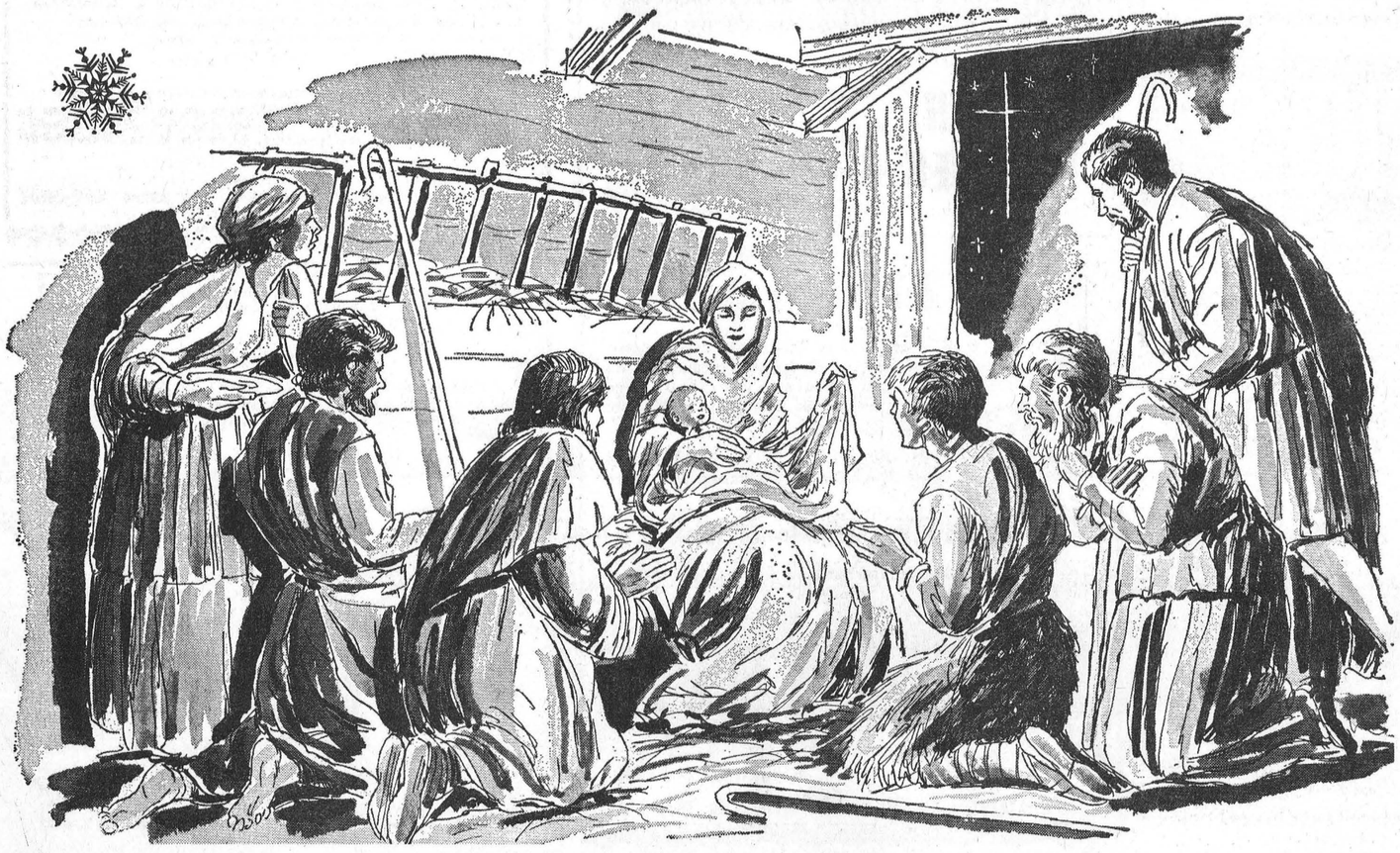

Fight TB with Christmas Seals

The Seventh Column

For the sportsminded it was quite a week-end. Saturday night's Chicago-Montreal NHL game was probably the best of the season thus far with Les Canadiens edging the Hawks 2-1. Then on Sunday it was a football thriller with the Green Bay Packers virtually eliminating the Baltimore Colts. And in that one Paul Hornung scored no fewer than five touchdowns. And the big ones, at least in the States, are yet to come. A list of the Bowl and play-off games, many of them available on local TV, should appear elsewhere in this issue.

And although the weather is getting more winter-like there's still plenty of Canadian football talk around. In Ottawa Frank Clair and Bill Smyth have been given a vote of confidence (for $50,000 what else) but there will be some changes made. And the 1966 Grey Cup is slated for Vancouver. Whether or not the classic will come to Ottawa in Centennial year will be determined on the size of the new capital city stadium, according to a release on the week-end. Of course, the way things are going in Ottawa right now there's a good chance that the stadium will not be built. Seems some of the powers that be in Bytown are not thinking too far ahead. Apparently some of them fail to realize the potential growth of the city and area and their idea of building is based on to-day's population and interest, not that of tomorrow. Both the arena and stadium, we think, should be bigger. An extra million now is better than insufficient facilities which could cost much more to expand in a very short time. In our opinion the arena should have a seating capacity of 15,000 and the football stadium at least 30,000.

A word of thanks to Ken Grant and Kay Ryan of CFRA for the boost they gave our town and area last week. CFRA has always been most kind in saying nice words about the village and district. And we have to agree with Mrs. Ryan in her praises of Winchester at Christmas. There are few towns this size in the province which look as nice at Christmastime. Every street has its share of attractively decorated homes. The business places lead the way and if beauty is a criterion the spirit of Christmas does exist here.

The high cost of living is the talk of the town and country. And the index gives good reason for the topic. Cost of living has taken another sharp jump and food prices are chiefly responsible. Many Canadians, mostly wage earners, naturally blame the high profits of business. There is a strong misconception here and anyone in business, particularly small business, will argue long and loud about the so-called high profits. In to-day's rat race of business it takes more and more to make less and less. And accounting for this situation are almost prohibitive operational costs such as supplies and wages. It would be a sad day for the nation's economy if business, large or small, did not make a reasonable profit.

A lot of strange things happen at election time. But in the case of Invermere, B.C., they will probably remember their last municipal election for a long, long time. The election was held on the wrong day. Just how a situation like this could be created is hard to understand. And the returning officer is still tearing his hair out — if there's any left.

In the phenomenal figures department a report last week told that the war in Vietnam is costing about $16,000,000 per day. And with the continued escalation of this conflict this figure is bound to go even higher. With so much poverty, the need for funds in medical research and other areas, such an astronomical figure is just a little hard to take— even for those who are sympathetic to this war against the spread of communism.

Are you becoming an old fogy? Hal Voyle's syndicated column last week gives a few of the sure-fire symptoms of "old foginess." You are an old fogy or you are becoming one if: at night the only thing you dream about is the problems of your job; you cannot name at least two Beatles; you're not exactly sure what a discotheque is, but you suspect it is something a French athlete throws during an Olypmic track and field event. It makes you cranky if birds sing outside your window early in the morning. Don't they realize a man needs his sleep? You think that every man under 60 who wears a beard is either a beatnik or a showoff. Oatmeal if your favourite breakfast food because, thank heaven, it is at least silent. Whenever you see a car parked in a No Parking zone you begin brooding about the breakdown of law and order. You are convinced that all doctors and dentists are robbers and all politicians are crooks. You'd rather drink warm milk out of a glass than champaigne from a lady's slipper. Well ? ? ?

Quick Canadian Facts

Personal income taxes represent less than 20 per cent. of the total of all taxes paid in a year by Canadians.

In 1956-57 expenditures by all levels of government in Canada on health and welfare totalled $2.0 billion, or 8.5 per cent. of national income; in 1964-65 the figures were $4.5 billion, or 12.8 per cent. of national income.

Of the 10 provinces, Newfoundland has the most miles of sea coast, and Quebec ranks second. Only Alberta and Saskatchewan do not border on salt water.

Contributions from general tax revenues to the unemployment insurance fund are estimated at $62.5 million in the current year.

The largest province, Quebec, has a land area of 523,860 square miles; the smallest, Prince Edward Island, has a land area of 2,184 square miles.

Canadian trappers take more than four million wild life fur pelts in a year; squirrel and muskrat make up about two-thirds of the total.

News From Mountain and District

Mountain

Mrs. Gordon Robinson spent the weekend in Russell at the home of her daughter, Mr. and Mrs. Donald McLaren.

Mr. and Mrs. Thompson of Montreal were Sunday dinner guests of Mrs. Jessie Dawson.

Mr. and Mrs. Carl Simms spent the week-end in St. Adele, Que. Miss Marilyn Hyndman kept house in their absence.

We are sorry to report Miss Effie McIntyre fell and broke her hip and is a patient in the Kingston Hospital.

Mr. and Mrs. Norrie Shaver of Ottawa were Sunday visitors of Mrs. E. Durant.

U.C.W. MEETING

the U. C. W. was held at the Manse in South Mountain last Tuesday night with 20 ladies present. The manse was beautifully lighted with Christmas decorations, and Mrs. Black was a charming hostess.

Mrs. Carl Bryan, president, opened the meeting, and busines was conducted as usual. The annual reports were given and the treasurer, Mrs. S. B. Simms, reported a successful year.

Mrs. T. Maxwell gave a splendid report of the year's activities and social events, after which Mrs. A. Moorhouse brought in the new slate of officers for 1966:

President, Mrs. Ewart Simms; secretary, Mrs. Wm. Gibson and treasurer Mrs. Lyle Coughler.

The program committee, Mrs. Lyle Coughler, Mrs. Gordon Robinson and Mrs. Wilfred McLaren presented a splendid Christmas program. Mrs. Carl Simms conducted a hymn sing of carols, after which lunch was served by the menu committee.

Mrs. John McCargar thanked the hostess and all who helped to make the evening so enjoyable.

W. M. S. Elects New Officers

Knox W. M. S. and Guild met at the home of Mrs. Weldon Carlyle on Thursday evening with 12 members present. Mrs. Allan Kerr opened the meeting with the call to worship. Mrs. Arthur Kerr took charge of devotions and chose as her theme "Christmas Around the World." illustrated with a picture and reading a poem. Mrs. John Clark gave a reading on how Christmas is observed in other countries. Roll call was responded to by singing one verse of each member's favourite carol. Mrs. Kerr closed the meeting with prayer.

Officers for the new year are as follows: Past president, Mrs. Allan Kerr; president, Mrs. John Clark; 1st vice president, Mrs. Arthur Kerr; secretary, Mrs. Howard Madden; assistant, Mrs. Harold Graham; treasurer, Mrs. Weldon Carlyle; Glad Tidings, Mrs. Albert Workman; welcome and welfare, Mrs. Wm. Clark; literature, Mrs. Wm. Gra-Graham; home helpers, Mrs. Allan Kerr, Mrs. Roy Madden and Mrs. Arnold Simzer.

MOUNTAIN GUILD

Mrs. Weldon Carlyle opened the Guild meeting with a poem, was answered with an exchange "Christmas Cards." Roll call of Christmas parcels.

The meetings are to be held every other month and plans were discussed for raising funds. The president closed the meeting with prayer. Lunch was served by the hostess and Mrs. Albert Workman, and a social hour enjoyed.

Vancamp

Sympathy is extended to Mrs. Merrill Taylor, Mr. Noel Taylor and Miss Helen Taylor in the death of a loving husband and brother.

Miss Donna Hitsman of Winchester was a supper guest of her grandmother, Mrs. Ethel Bolton, and Miss Edna Swerdfeger.

Miss Donna Hitsman of Winchester was a supper guest of her grandmother, Mrs. Ethel Bolton, and and Miss Edna Swerdfeger.

Mr. and Mrs. Winston Bellinger of Vernon, Mrs. Violet Bellinger and Mr. Nelson Bellinger spent Saturday evening with Mr. and Mrs. Clement Hitsman and family of Ottawa.

Mr. and Mrs. Bill Williams of Ottawa, and Mr. and Mrs. James Helmer of Winchester were supper guests of their parents, Mr. and Mrs. Harry Williams, on Sunday afternoon.

Mr. and Mrs. Murray Summers and Brian, of Winchester, spent Sunday afternoon with Mr. and Mrs. Willis Riddell.

U.C.W. Officers

The Vancamp United Church Women met at the home of Mrs. Herbert Simzer on Thursday evening. Election of officers for 1966 resulted as follows:

Past president, Mrs. Harry Williams; president, Mrs. Violet Bellinger; vice president, Aletha Williams; treasurer, Mrs. Dawson Levere, Jr.; secretary, Mrs. Herbert Simzer; flower committee, Mrs. Willis Riddell; friendship, Mrs. Dawson Levere and Mrs. Lorne Crowder; literature, Mrs. James Levere.

A delicious lunch was served by the hostess.

Final Tribute Paid Memory J. W. M. Taylor

A Mountain Township farmer, John William Merrill Taylor, died December 8th at age 65, after a long illness.

A lifetime resident of Mountain and a member of the United Church, he was the son of William Henry Taylor and his wife, Annie Colborne. Born February 10, 1901, he married the former Lillian Hamilton, who survives.

Surviving in addition to his wife are a brother, Noel, of Mountain, and a sister, Helen, of Ottawa.

Funeral service was from his late residence December 10 at two p.m., conducted by Mr. Mervyn Peters. Pall-bearers for interment in South Gower Cemetery were Donald Rose, John Palmer, John Lewis, Edmund Moss, Baden Renwick and Hubert Riddell.

Many floral tributes and donations to the Bible Society and Memorial Hospital were received.

South Mountain

Mr. and Mrs. John Johnston spent a day recently in Cornwall.

Wayne Reddick has been ill with pneumonia. His many friends wish him a quick recovery.

Members of the I.O.O.F. Lodge No. 428, South Mountain, have erected a new sign in front of their lodge. The fluorescent-lighted sign is very attractive and is a credit to the village.

Honoured On 45th Anniversary

Mr. and Mrs. Lorne Armstrong, long time residents of South Mountain, observed their 45th Wedding Anniversary by having dinner at the Green Valley Restaurant, Ottawa.

Before being seated, Mrs. Joseph Wood pinned a corsage on Mrs. Armstrong, while Mr. Wood pinned a bouttoniere on Mr. Armstrong. At a suitable time Mr. and Mrs. Armstrong were presented with a silver tray and boat on behalf of their friends present. Mr. R. B. Anderson read an appropriate address, while Mr. Wood made the presentation.

Both Mr. and Mrs. Armstrong thanked all those in attendance for the lovely gift.

Following the dinner they were guests at the home of Mr. and Mrs. George Wood, Ottawa, where they were delightfully entertained by games and enjoying a social get-together. Mrs. George Woods served delicious refreshments, bringing to a close a most enjoyable evening.

Those in attendance were their granddaughter, Miss Gloria Armstrong, Winchester; Mrs. Lorne Boyd, Miss Grace Boyd. South Mountain; Mr. and Mrs. Joseph Wood, Ottawa, and Mr. and Mrs. Robert B. Anderson, Smiths Falls.

North Mountain

We welcome Mrs. Lloyd Cooke and Sharon of Hanesville who have taken up residence with Mr. and Mrs. Lorne Cooke and family.

Mrs. Thos. Butler entertained the Messengers on Saturday evening at her home.

Mr. and Mrs. Wilfred McNair of Grimsby were recent guests of his son, Mr. and Mrs. Keith McNair and family.

Mrs. John Blaine returned home from the Winchester hospital on Thursday, after being a patient there.

Mr. and Mrs. F. W. Hyndman visited Mr. and Mrs. Bill Hyndman of Bell's Corners. David returned home with them after being a guest of his grandparents.

Mr. Thos. Butler has returned home to spend the winter here.

Mr. and Mrs. Jim Shaw and Robbie, of Kemptville, visited his parents, Mr. and Mrs. Ralph Shaw, over the week-end.

Cpl. and Mrs. R. L. White and baby, of Ottawa, were Sunday guests of her parents, Mr. and Mrs. Stan. Coleman and family.

Mr. Clinton Coleman and little Douglas, of Ottawa, were Saturday supper guests of his parents, Mr. and Mrs. W. T. Coleman.

Oak Valley

Recent visitors at the Tinkler home were Mr. and Mrs. Danny Cox and boys of Montreal, and Mr. and Mrs. Jack Smith of Merrickville. Sunday visitors were Mr. and Mrs. Keith Scott and Mr. and Mrs. Dale Wise of Winchester.

Mr. and Mrs. Toni Lavryssen and children, of Ottawa, were Tuesday visitors with Mr. and Mrs. P. Meerakker and family.

Callers on Sunday at the Kirkwood home were Mr. and Mrs. Burton Beckstead of Elma, Mr. Ralph Kirkwood and Tommy of Winchester Springs, Mr. Cecil Hanson of Strader's Hill.

Mr. and Mrs. Franklin Salter and Mrs. W. F. Salter called on Mr. and Mrs. Archie Christie of Bedell on Saturday evening.

20 CHARGES REPRESENTED

Dundas-Grenville Presbytery Meets At Merrickville Church

Dundas-Grenville Presbytery met recently in Merrickville United Church with an attendance of sixteen Ministerial members and thirteen Lay representatives present from the twenty Pastoral Charges within the Presbytery. Dr. Leonard Newman, member of the Session, welcomed the members to their newly decorated church, sketching briefly the interesting history of the congregation.

Rev. Robert A. Crooks, chairman, constituted the meeting with prayer. Rev. J. Leslie Dean, Secretary, read the correspondence, which included a letter of thanks from Mrs. Effie Adey for the messages of sympathy received and the Funeral Services conducted at the death of her husband, Rev. Charles Ashton Adey. A letter from the Presbytery of Brockville, Presbyterian Church in Canada, Moderator, Rev. John J. Hibbs, expressed condolences upon the death of Mr. Adey. Notices from three Presbyteries concerning the application of ministers from other denominations to be received into the ministry of the United Church of Canada were read for information.

The minister of the host church, Rev. George W. Howse, assisted by the Chairman and Secretary of Presbytery, conducted a most impressive Communion Service, following the custom of the former Methodist Church when communicants advanced to the Altar Rail for Communion. The members of the executive of the Presbyterial United Church Women, meeting at the same time, joined in the Communion Service.

The Very Reverend James S. Thompson, representing the United Theological College, Montreal, was welcomed to the Court. He presented the case for a new Theological College in Montreal, stating that Montreal Presbytery had already pedged $500,000 towards construction. He asked for co-operation from Dundas-Grenville for this project, to be carried out over the next three years.

UNITED CHURCH WOMEN

Mrs. Arthur Woodland reported for the United Church Women. Three very successful Rallies have been held this Fall within the Presbytery, with workshops being conducted at each.

Kenneth VanAllen, in the absence of Mr. H. H. deVries, reported for Presbytery Men's Council. The annual meeting was held at Kemptville, with Rev. Kenneth Bagnall, Assistant Editor of the United Church Observer, as the guest speaker. The executive for the coming year will be Honourary President, Rev. R. A. Crooks; president, Hendrick deVries; vice president, Earl Pitt; secretary, Phil Anslow; treasurer, Eldon Fennell; directors: John Haldane, Delmer Adams, Harold McMenomy, J. F. Patterson. The committee of the Forum for Elders and Stewards are planning for a Forum to be held in Prescott in February.

CRUSADE

Rev. D. W. Chappell reported for Evangelism and Social Service. The following resolution was approved: "Whereas there has been a meeting to consider the possibility of holding a Leighton Ford Evangelistic Campaign in this area in the Fall of 1966, be it moved that Dundas-Grenville Presbytery go on record as supporting such a crusade." The convener outlined plans for holding Conference Evangelistic Fellowships and presented the following names as members of the organizing committees: For Grenville, Mrs. D. J. Cooper, Fred Patterson, Hendrick deVries, Mrs. Catherine Hanna, Mrs. Marion Woodland and Rev. D. J. Carnegie. For Dundas: Mrs. Lawrence Holmes, Dr. Tom Maxwell, Mrs. Gordon Ennis, Mrs. J. W. McIntosh and Rev. W. J. March.

Rev. R. G. Percival said that a successful arrangement had been made in Kemptville whereby the United and Anglican Churches have opened a jointly operated Book Shop where religious books and literature is made available to the general public. The convener announced that at the next meeting of Presbytery the question of A.R.D.A. would be presented to the Court.

Rev. R. A. Crooks, reporting for the Committee of Colleges, Students and Recruiting, welcomed Kenneth VanAllen, Student Supply at Bishop-Oxford Pastoral Charge, to the Court and gave a favourable report on his summer's work on a Mission Charge at Gilroy, Sask. Plans are completed for a Youth Fellowship Luncheon to be held at Cardinal on December 29th, where the claims of the Christian Ministry will be presented to the young people.

Rev. L. M. Ferguson, speaking for the Missionary and Maintenance Committee, mentioned that two successful Mission Festivals had been held, at Cardinal and at Spencerville. He emphasized the worth of such presentations of the total work of the church and suggested that others be held in the future.

Publications' report from Rev. E. B. Bugden pointed out that the United Church Observer now has a circulation of 335,000. While this figure is the highest on record, there is room for further increases among the 781,123 families within the United Church of Canada. He outlined plans for increasing circulation.

ACCEPTED CALL

Rev. D. J. Carnegie announced for Pastoral Relations that the Rev. Cecil Dukelow had accepted a call to the Augusta Pastoral Charge, to take effect on January 1, 1966. Donald Hodgins, Student Supply at Shanly for the past three years, has resigned, and Malcolm Profitt, final year student in Theology at Queen's Theological College, is now supplying on a temporary basis.

Rev. D. L. Gordon spoke of the recent death of Rev. C. A. Adey. The Court stood in tribute as an appropriate obituary was read.

Rev. George W. Howse reported for Christian Education. Plans for Training Schools for Sunday School Teachers were presented and discussed. A successful year has been experienced in Church Camping at Rideau Hall. A new swimming pool, costing over $12,000, has been completed, made possible by a generous donation of half the cost by one individual. A deficit on the remaining half of $1700.00 will be reduced considerably when returns are in by the end of the year.

Rev. D. J. Carnegie expressed the thanks of the Court to all who had contributed to making the day one of inspiration, fellowship and enlightenment in the total work of the Kingdom of God.

DURANT'S
Flowers & Gifts
Flowers for all Occasions
SEE OUR GIFT SHOP
Telephone 448-2060
CHESTERVILLE
"WE AIM TO PLEASE"

Art and Amy DAYKIN
PHOTOGRAPHY
- Family Groups
- Weddings
- Children
- Adults

OSGOODE - ONTARIO
Phones: Metcalfe 61 r 4
North Gower 489-3528

HYLO
Egg Grading Station
L. KAPELLER, Prop.
Winchester and Chesterville
HIGHEST MARKET PRICES
Paid Daily for our City Trade
2 Electric Grading Machines To Assure You Proper Grade

If it is not convenient for you to bring your eggs to our Grading Stations at Winchester or Osgoode you may leave them at any of the following stores where they will be picked up and your returns left twice weekly:
MacPherson's Store, W. Springs
Miller's Store, Metcalfe

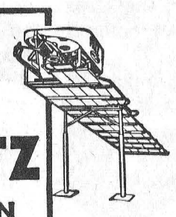
A PATZ BARN CLEANER
IS BUILT...
★ stronger!
★ with fewer parts!
★ for rugged use!
★ for easier servicing!
Also Manure Stackers, Silo Unloaders and Cattle Feeders
For Complete Information and Installation see
LORNE ACRES
WINCHESTER
Phone: Office: 774-2605
Residence: 774-2643

DIAMONDS
WE HAVE THEM LARGE

WE HAVE THEM SMALL

Priced To Suit Any Purse
Terms Arranged If Required
Alex W. Davidson
WINCHESTER
774-2102

GOOD USED CARS
PRICED RIGHT
1965 Chrysler Windsor, 4-door sedan, new car condition.
1964 Plymouth Sport Fury, with peppy 383 cu. in. engine.
1963 Chrysler Windsor, 4-door sedan, a spotless automobile.
1963 Pontiac Laurentian, four-door.
1962 Ford Galaxie, 4-door sedan, low mileage, has power steering and power brakes.
SEE THE NEW 1966
Chrysler - Plymouth - Valiant
Simca - Fargo Trucks
Boyds
W. J. L. Boyd & Sons Limited
— CHRYSLER — PLYMOUTH — VALIANT — FARGO —
Phone 774-2520 Winchester
WINTER HOURS WILL BE IN EFFECT NOVEMBER 1st
We are open 7 a.m. to 7 p.m.; except Fridays, open to 9 p.m.

Wincrest Dairy
HOMOGENIZED MILK
2% MILK Cottage Cheese
CHOCOLATE MILK
Buttermilk Ice Cream
DON'T WAIT UNTIL DECEMBER 25
Add to your Christmas enjoyment with Clark Dairy (Ottawa) Milk, Ice Cream Bars, Cones, Sundaes, ½-Gallons (all favours), Cottage Cheese, Whipping Cream, Orange Juice and Beep.
EGG-NOG is available by order only . . . simply dial
YOUR DAIRY NUMBER 774-3630
"Everybody Likes Wincrest"
Two trucks to serve you. Our products are available in Winchester, Chestervile, Morewood, Winchester Springs, Mountain, South Mountain, Hallville, Ormond and Inkerman.
Basil Dawley and Sons
WINCHESTER, ONTARIO

"Merry Christmas?"
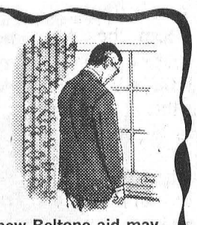
Not for the person with a hearing loss!
For the person with a hearing loss, Christmas can be the saddest time of the year instead of the merriest. You feel lonely, "left out"—even with those you love.
But you may share again in the Christmas joys folks with normal hearing enjoy—with help from Beltone.
A tiny new Beltone aid may help you hear all the precious sounds of Christmas—carols, church bells, a child's laughter.
Come in soon for a FREE demonstration . . . and a FREE Beltone electronic hearing test. No obligation, of course.
Beltone® HEARING SERVICE
WINCHESTER

Going Away For Christmas?
assure yourself of a Carefree, Troublefree Holiday with a Dependable
"OK" USED CAR
From Johnston Motor Sales
(Kemptville) Ltd.
1965 METEOR MONTCALM 2-DOOR HARD TOP in grey with red interior. Equipped with V8 engine, power brakes, power steering, radio and automatic transmission. Eager to take off. Licence No. 74057A.
1964 CHEVROLET IMPALA 2-DOOR SPORT COUPE in Ermine White with Brown Interior; six cylinder engine; windshield washers; automatic transmission; discs and white wall tires; a one owner beauty. Licence No. 37121 A.
1964 PONTIAC LAURENTIAN 4-DOOR SEDAN in sparkling black with red trim, 6 cylinder engine, automatic transmission, white wall tires and radio with rear speaker. Licence No. J44640.
1964 CHEVROLET BEL AIR 4-DOOR SEDAN in Blue with Turquoise Interior; automatic transmission; six cylinder engine; radio; positraction; discs; shade-light windshield; exterior chrome and white wall tires. One of our best. Licence No. 76112 A.
1964 PONTIAC STRATO CHIEF 2-DOOR COACH in regal red with matching interior. 6 cylinder engine, standard transmission, radio. Licence No. J82767.
1964 HILLMAN SPORT MINX in Sparkling Red and White; bucket seats; 4-speed transmission; windshield washers; new white wall tires; the ideal second car for your family. Licence No. J 45036.
1962 ENVOY 4-DOOR SEDAN in green. 4 cylinder engine standard transmission. In top condition. Licence 77704A.
1962 ENVOY STATION WAGON in grey. Economical 4 cylinder engine. New tires. A roomy dependable wagon ready to go to work. Licence No. X29879.
1961 CHEVROLET BISCAYNE 2-DOOR in Blue with matching interior; peppy six cylinder engine; standard transmission. Licence No. 73734 A.
1960 OLDSMOBILE "98" 2-DOOR HARD TOP Power steering, power brakes, radio with floor station selector, automatic transmission, shade light windshield, discs, power windows, power seat, positraction and powerful V8 engine. Truly a luxury car at a price you can afford. Licence No. 12790D
— — *for a demonstration call* — —
GERRY TEMPLETON and ROSS MUNRO in Kemptville
ERIC MacDONALD in Winchester and Metcalfe
A. S. "Al" COOKE in Kars
RUSS PYPER in Manotick
Johnston Motor Sales
(Kemptville) LIMITED
Kemptville, Ontario — Phone 258-3403

NEW UNIQUE SCOTIABANK SERVICE
Give a gift that grows— Six-year Scotiabank Savings Certificates
Scotiabank Saving Certificates make a wonderful gift. You buy them at a 25% discount and in six years they are worth their full face value—that's a third more than you paid. It means you pay only $3 for every $4 worth of Scotiabank Savings Certificates. Available in denominations from $10 to $50,000 at any branch of The Bank of Nova Scotia. Cashable any time.
Scotia BANK
SC-1865

IGA HAS EVERYTHING

LOW PRICES-LARGE SELECTION

BARCLAY'S
WILLIAMSBURG

PRICES EFFECTIVE UNTIL CLOSING SAT., DEC. 18th

PORTEOUS'
VERNON

WINCHESTER
LEN STECK

GRADE "A" PRE-DRESSED TURKEYS

20 lbs. and up **38¢** lb.

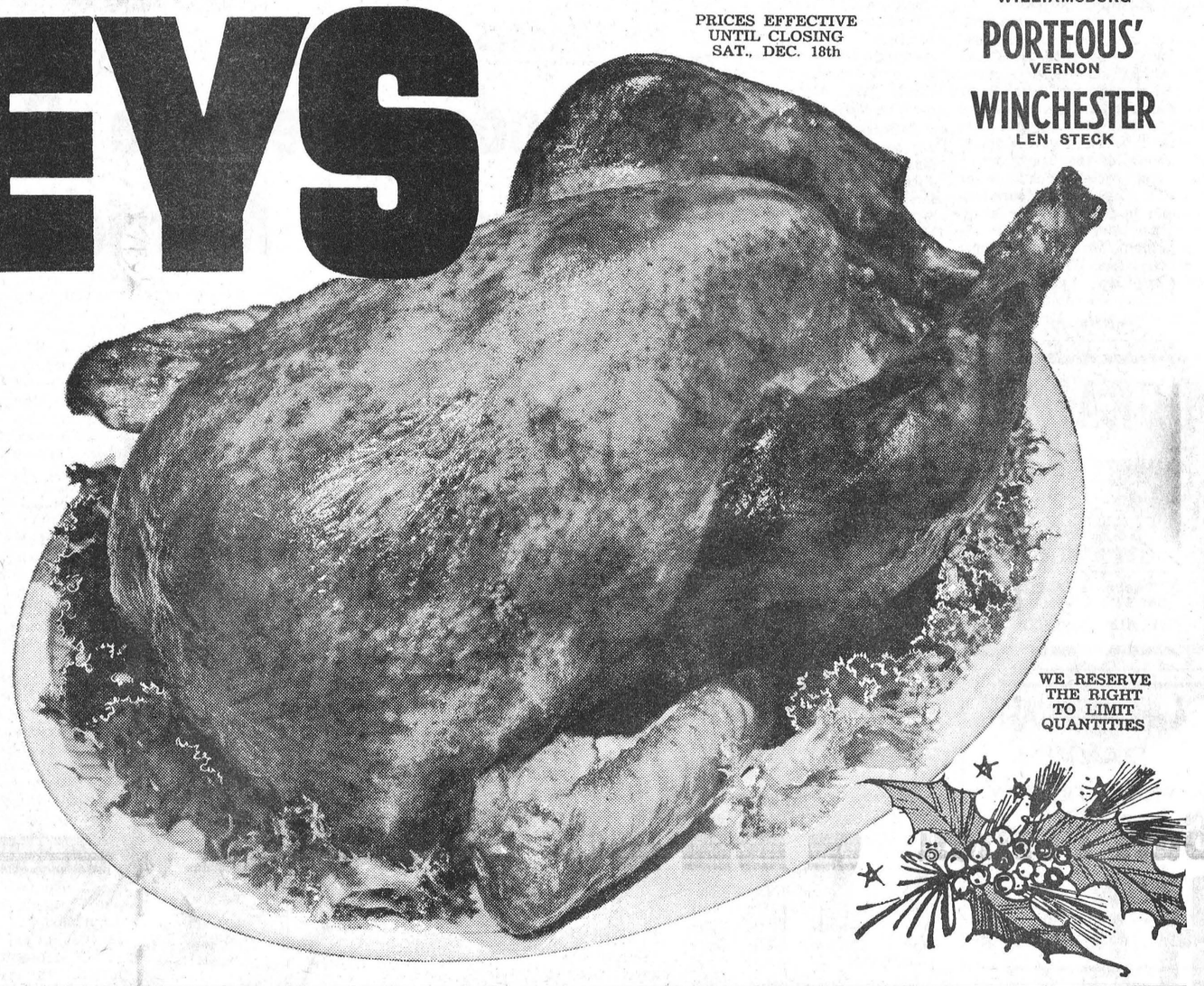

WE RESERVE THE RIGHT TO LIMIT QUANTITIES

FOR POULTRY STUFFING — MAPLE LEAF
Pure Pork Sausage Meat lb. 39¢

TABLERITE RINDLESS — 1-pound package
SLICED SIDE BACON ... lb. 89¢

PURE — 1-pound package
BEEF STEAKETTES ... lb. 59¢

TABLERITE BEEF BLADE (blade removed) OR
SHORT RIB ROASTS ... lb. 49¢

FOR BRAISING — LEAN, SHORT
RIBS OF BEEF ... lb. 39¢

Niblets Fancy	Garden Valley	Top Valu Frozen	Ocean Spray Whole or Jellied	Top Valu Fancy	Hunt's Choice	Top Valu Choice	Top Valu
KERNEL CORN	CHOICE TOMATOES	ORANGE JUICE	CRANBERRY SAUCE	ASPARAGUS TIPS	PEACH HALVES	CUT GREEN BEANS	SHORTBREAD BISCUITS
14-ounce tins	28-ounce tins	12-ounce tins	15-ounce tin	12-ounce tin	28-ounce tins	20-ounce tins	1-pound packages
6 for $1	4 for $1	3 for $1	each .25	each .39	3 for $1	6 for $1	3 for $1

SPECIAL PACK — 5-ounce jar
Borden Instant Coffee ... each 89¢

DE JEAN — 4½-ounce tin
Medium Clean Shrimp ... each 65¢

BEEF CHUNKS; LIVER CHUNKS; CHICKEN PARTS; STEW — 15-oz.
Society Dog Food ... 6 for $1.

SPECIAL PACK — package of 100
Hostess Tea Bags ... each 69¢

ONTARIO STORES ONLY — carton of 10 hinge-lid pkgs. or 8 flat pkgs.
Rothman's Filter Tip Cigarettes ... 3.39

PHILADELPHIA — 8-ounce packages
Plain Cream Cheese ... each 35¢

PLAIN or PIMENTO — 8-ounce jar
Kraft Cheez Whiz ... each 39¢

ONTARIO STORES ONLY — Special Pack — 1-lb. packages
Solo Coloured Margarine ... 3 for 79¢

LARGE SIZE TUBES
Colgate Tooth Paste ... 3 for 88¢

SCOTTIES VANITY — packages of 200
White Facial Tissues ... 6 for $1.

6-OUNCE BOTTLE
Resdan Hair Conditioner ... each $1.



OCEAN SPRAY FRESH
CRANBERRIES
1-lb. box **25¢**

FLORIDA MARSH
Seedless Grapefruit 5 lb. bag **59¢**

ONTARIO NO. 1
Marsh Washed Carrots 5 lb. bag **39¢**

ONTARIO NO. 1 YELLOW — in mesh bag
COOKING ONIONS ... 10 lbs. 59¢

CALIFORNIA NEW CROP — size 138's
NAVEL ORANGES ... doz. 49¢

FLORIDA NEW CROP — size 176's
TANGERINES ... doz. 39¢

FLORIDA NEW CROP — size 156's
TANGELLOS ... doz. 39¢

CALIFORNIA — size 140's
SUNKIST LEMONS ... 6 for 39¢

B.C. EXTRA FANCY RED — size 125's
DELICIOUS APPLES ... 6 for 39¢

CANADA FANCY RED
McINTOSH APPLES ... 5 lbs. 59¢

IMPORTED NO. 1 — size 36's
GREEN CELERY ... 2 for 29¢

50 EXTRA FREE GOLD BOND STAMPS with the purchase of BRYLCREEM HAIRDRESSING regular tube 49¢

100 EXTRA FREE GOLD BOND STAMPS with the purchase of ANACIN TABLETS bottle of 60 89¢

200 EXTRA FREE GOLD BOND STAMPS with the purchase of GILLETTE SLIM ADJUSTABLE RAZOR 1.95

200 EXTRA FREE GOLD BOND STAMPS with the purchase of GILLETTE SUPER STAINLESS STEEL BLADES pkg. of 10 1.45

100 EXTRA FREE GOLD BOND STAMPS with the purchase of TRIG SPRAY DEODORANT 3-oz. aerosol tin 99¢

100 EXTRA FREE GOLD BOND STAMPS with the purchase of BAN SPRAY DEODORANT 3-oz. aerosol tin 99¢

100 EXTRA FREE GOLD BOND STAMPS with the purchase of Wildroot Formula 3 HAIRDRESSING large tube 79¢

50 EXTRA FREE GOLD BOND STAMPS with the purchase of LADY PATRICIA HAIRSPRAY Soft, Extra Firm 49¢

50 EXTRA FREE GOLD BOND STAMPS with the purchase of HALO AMBER SHAMPOO giant size bottle 69¢

50 EXTRA FREE GOLD BOND STAMPS with the purchase of every SMOKED COTTAGE ROLL regular cry-o-vac ½ at regular price

FOR HOLIDAY FEASTING!

HIGH QUALITY PLUS GOLD BOND STAMPS!

IGA

PRICES EFFECTIVE UNTIL CLOSING SAT., DEC. 18th

WE RESERVE THE RIGHT TO LIMIT QUANTITIES

BARCLAY'S WILLIAMSBURG
PORTEOUS' VERNON
WINCHESTER LEN STECK

MAPLE LEAF or WHYTE'S FULLY COOKED SMOKED

HAMS 69¢ lb.

Shank Portion

FULLY COOKED, COMPLETELY BONELESS
Butt Portion HAMS 89¢ lb.

FULLY COOKED, COMPLETELY BONELESS
Centre Cuts, Slices HAMS 99¢ lb.



HYGRADE 16-ounce
COLE SLAW ..... 45¢

SCHNEIDER'S PARTY TIME 8-ounce
SELF SERVE ROLLS ... 25¢

MAPLE LEAF 6-ounce packages
SLICED COOKED MEATS ..... 25¢
• Macaroni and Cheese • Mock Chicken
• Pickle and Pimento • Olive Loaf

HYGRADE TOURTIERE 6-ounce
PORK PIES ..... 69¢

Mix-O — Special Pack
LIQUID BLEACH
128-ounce plastic container
each 59¢

White Swan
TOILET TISSUE
all colours
8 rolls $1

Top Valu
SOFT DRINKS
• Ginger Ale • Orange
• Root Beer • Lemon-Lime
• Cola • 10-oz. tins
12 for 88¢

Top Valu
CHEESE SLICES
16-ounce package
each 63¢

Shirley Gay Light
FRUIT CAKE
3-pound ring
each $1.49

Alcan — 25-foot roll
ALUMINUM FOILWRAP
18-inch width 59¢ 12-inch width 37¢

Habitant
TOMATO CHOW CHOW
RED or GREEN
2 for 39¢

Coronation Red
MARASCHINO CHERRIES
12-ounce jars
2 for $1

IGA BAKERY SPECIALS

SHIRLEY GAY
PLUM PUDDING
69¢ lb.

SHIRLEY GAY 24-OUNCE
RAISIN PIE ..... each 39¢

WESTON'S 13-OUNCE
CHOCOLATE GUEST CAKE ea. 45¢

SHIRLEY GAY 16-OUNCE ICED
DATE 'n' NUT LOAF ..... each 43¢

SHIRLEY GAY 13-OUNCE
STRAWBERRY JELLY ROLL ea. 45¢

OLD MILL 9-OUNCE
LEMON DANISH ROLL ..... each 43¢

WALKER'S 16-OUNCE DATE 'N' NUT
DOME CAKE ..... each 59¢

2-POUND PACKAGES
LANCIA • SPAGHETTI • READY CUT MACARONI • RIGATONI 2 for 69¢

PINE-SOL — 16-ounce bottle
LIQUID CLEANER ..... each 69¢

HABITANT — 24-ounce jars
PICKLED BEETS ..... each 27¢

HERSHEY SPRIGS — 6-ounce packages
CHOCOLATE CHIPS ..... each 25¢

UNCLE BEN'S — 28-ounce package
LONG GRAIN RICE ..... each 49¢

MIXED or WAFER — 16-ounce jars
HEINZ SWEET PICKLES ... 3 for 88¢

SCOTTIES HANKIE PACK — all colours, pkgs. of 200
FACIAL TISSUES ..... 6 for $1.

RAP RITE — 100-foot rolls
WAXED PAPER ..... 3 for 88¢

RAP RITE — 100-foot rolls
WAXED PAPER REFILLS ... 3 for 85¢

SPECIAL PACK — giant size
OMO DETERGENT ..... each 79¢

Q T F — 28-ounce tin
SLICED PINEAPPLE ..... each 39¢

CLARK'S — 28-ounce tins
BEANS with PORK ..... 4 for $1.

SPECIAL PACK — 1-pound packages
DOMESTIC SHORTENING ... 3 for $1.

40-OUNCE CONTAINERS
GRANDMA MOLASSES ... 3 for 88¢

SQUIRREL — special pack, 32-ounce jar
PEANUT BUTTER ..... each 79¢

CRINO INSTANT — 3-pound package
POWDERED MILK ..... each $1.

TOMATO or VEGETABLE — 10-ounce tins
AYLMER SOUPS ..... 8 for $1.

GRAY DUNN • Assorted • Caramel • Coconut — 8-ounce pkg.
MILK CHOCOLATE BISCUITS ea. 39¢

GRAY DUNN DARK CHOCOLATE — 8-ounce packages
ASSORTED BISCUITS ..... each 39¢

STRAWBERRY or RASPBERRY — 24-ounce jars
AYLMER JAMS ..... 2 for $1.

FARMHOUSE
MINCE PIES
24-ounce pies
2 for $1

FROZEN FOOD SPECIALS

• GREEN PEAS • NIBLETS CORN — 2-pound poly bags
GREEN GIANT PRODUCTS 2 for $1.

HIGHLINER SKINLESS — 16-ounce packages
HADDOCK FILLETS ..... 2 for $1.

McCAIN — 8-ounce packages
POTATO PUFFS ..... 5 for $1.

• Turkey 'n' Gravy • Beef 'n' Gravy • Meat Balls & Spaghetti
SHOPSY'S PRODUCTS ..... 3 for $1.

FRASERVALE COD — 24-ounce package
FISH AND CHIPS ..... each 55¢

HIGHLINER — 14-ounce packages
HADDOCK IN BATTER ..... 2 for $1.

Williamsburg District News . . .

Williamsburg

Mrs. Alma Gates of Cornwall is spending some time with her sister, Mrs. Gerald Fyke, and Mr. Fyke.

Mrs. Gerald Fyke has returned home after spending some time in the Winchester Memorial Hospital.

Mr. and Mrs. Gordon McMillan and son, of Toronto, spent the week-end with his mother, Mrs. Elburn McIntosh, and Mr. McIntosh.

Mr. Frank Erratt accompanied by his brother, Basil, and mother, Mrs. Walter Erratt, of Massena, had dinner Thursday with Mrs. John Erratt, and tea at Hulbert with Mrs. James Fulton.

Mr. and Mrs. Morley Erratt and Lynda of Winchester spent Sunday afternoon with the former's mother, Mrs. John Erratt.

Mr. Augustus Whitteker is a patient in the Ottawa Civic Hospital.

Bingo Winners

Following is a list of Bingo winners at the Legion Bingo in Williamsburg on December 9th:

Special Games—Mrs. Delbert Young, Winchester Springs; Harry Barkley, Brinston; Judy Jackson, Winchester; William Keeler, Dundela, and Mrs. Earl Tinkler, Inkerman.

Regular Games — Mrs. Chas. Markell, Mrs. Kathleen Sullivan, Mrs. Lorne Empey, Mac Smyth, Hartley McIntosh, all of Dundela; Willis Riddelll, Mountain; Mrs. Melvin Fowler, Morrisburg; Mrs. Don Billings, Mrs. Stanton Helmer, Mrs. Flossie Petersen, Mrs. Bob Jennings, and Gerald Crowder, all of Winchester; Mrs. Harry Brown, of Hanesville; Garnet Ault, Irena; Mrs. Walter McGowan, Williamsburg.

Share The Wealth ($17.00)—Larry Schell, Williamsburg.

Winchester Springs

Callers on Mrs. Thos. Cunningham were Mrs. Cecil McIntosh and Mr. Egerton Barkley. Mrs. H. Ropars is spending some time with her.

Mr. and Mrs. Bert Coons of Cornwall spent Friday afternoon with the former's parents, Mr. and Mrs. John Coons.

Morrisburg Cancer Society Collects $1,000.

Morrisburg Branch of the Canadian Cancer Society in its annual campaign for funds collected more than $1,000 from drives in Williamsburg, Brinston, Dixon's Corners and Dundela areas as well as Morrisburg. In addition, In Memoriam gifts totalled over $350.00.

At the annual meeting of the Morrisburg Branch, Gordon Thom was elected president, and vice presidents elected are Mrs. Arthur Edgerton, Miss Gladys Bayne and Miss Irene Ryan. Secretary is Mrs. S. G. Walroth and treasurer Robert G. Smith.

Chairman of the committees are: Women's Services, Mrs. Parker Locke, with assistant Mrs. Kenneth Felker. Education, Mrs. Robert G. Merkley; Dressings, Mrs. Kemptfield Beckstead with Mrs. Miriam Salmon. Medical advisors, Dr. D. M. Robertson and E. H. N. Lambert, Morrisburg; G. E. Rosenquist, Williamsburg, and Gavan Monaghan, Iroquois.

Dr. Monaghan of Iroquois gave a most interesting and informative talk on cancer and told members there were 15,000 deaths attributed to cancer each year in Canada. He stressed that complete physical examinations for women over 35 and men over 45 are essential annually. Our greatest hope for the cure of cancer is through research.

Arrested For Brockville Theft

Authorities last week arrested 37-year-old Hans Schouls of Brockville in connection with a $1,000 plus theft from Ault Dairy Products in Brockville more than a year ago.

Schouls disappeared March 30th, 1964, leaving a wife and four children. Employed as an accountant at the Ault plant, he was the former organist and choirmaster at Bethel Christian Reformed Church. Police said he had been living in Vancouver for one year working under the name of Harvey Slater.

Schouls car was found abandoned in Kingston on April 1, 1964, and police at the time had suspected foul play.

Pleasant Valley

Mr. and Mrs. Earl Gilmer were callers at Iroquois on Tuesday.

Mrs. Ken. Hunter spent Tuesday with Mr. and Mrs. Bruce Barclay at Iroquois. We are pleased to report Mrs. Barclay has returned home from the Kingston General Hospital.

Mr. and Mrs. Robert A. Gilmer and Michael, of Lynn, were Saturday visitors of his parents, Mr. and Mrs. David Gilmer and Basil.

Mr. and Mrs. Pat Thibert, and Steven, Mr. and Mrs. Burt Hunter, Brian and Barry, of Kemptville, were Sunday visitors of Mr. and Mrs. Ken. Hunter.

Mr. and Mrs. Preston Gilmer and Perry, of Kemptville, were overnight visitors on Saturday of Mrs. Mary Gilmer and Mr. and Mrs. Hilliard Gilmer.

Mr. and Mrs. David Gilmer, Mr. and Mrs. Robert H. Gilmer and Michael, of Lyn, were callers on Saturday on Mrs. Hannah Jeffery and Ross, of South Mountain.

Bidding Brisk MDHS Auction Nets $1,000

The bidding was brisk and the scholarship committee of the Mountain District High School can add more than one thousand dollars to their scholarship fund. Popular auctioneer, Harold Finnerty of Kemptville, had more than 200 donations to offer for auction to those who gathered at the Hallville School Auditorium last Wednesday evening to lend their support to the local school activity.

Howard Mellan was the winner of the $50 Canada Savings Bond; Tom Boyce won the NHL hockey tickets with expense money for a home game of the Montreal Canadiens, and the stuffed tiger went to J. Thompson of Morrisburg.

The Scholarship Committee would like to express their appreciation to the following who generously donated to the ninth annual auction:

Morrisburg Family Outfitters, Allison Import Shop, Vallance Dry Goods, Hollywood Cafe, Morrisburg Dominion Store, Beamish Stores, Gordon Blow Jr., Gerry Nelson, Donald Francis, Ted VanBridger, Crowder Insurance Agency, Donald Scott, Carlyle's Egg Grading Station, Dr. T. M. Maxwell, Clair VanAllen, Doris Berry, Dwight Gilmer, Mervyn Allen, Lloyd Logan, Robert Loughlin, John Loughlin, Michael Loughlin, Gordon Hutchinson, Ron Freeland Fuels, Ault Creamery, Winchester Allied Foods, LaRose Pharmacy, W. J. L. Boyd and Sons, Mervyn Peters, Pinkus Auto Salvage, Casselman's Shoe Store, New York Cafe, Al. Phillips of REM Distributors, Lorne Armstrong.

United Co-Op of Kemptville, Welch and Johnston Ltd., John Thompson, Bustard's Jewellery, Dulmage's Restaurant, Ace's Shell Service, Tom Shaver, Keith St. Pierre's Store, Sam Lecker, Don's Barber Shop, Fred Weagant, Harry McNeill, Donald Erwin, Herbert Wallace, John Somerville, Isaac McShane, Earl Francis, Donald Baldwin, Stanley Coleman, Howard Mellan, Lorne Mellan, Mrs. Nora Boyd, Garnet Halpenny, D. L. Berry and Sons, Mrs. Ogle Workman, Keith Beamish, Henry Wilson, S. B. Simms and Sons, Lawson Smith, T. W. Robinson, Gibson Brothers, Karl Guy, Mrs. Bert Kennedy, Ronald Berry, Gordon Richardson, Ronald Spong.

Ronson's Garage, Mac Smythe, Raymond Annable of Perso Cleaners, Murphy Hardware, Albert Hoeksema, Iroquois IGA, McQuaig's General Store, Saver's Department Store, Nelson Scharf, John Blom, Lyall Coughler.

South Mountain

Mr. Maynard Montgomery of Renfrew spent the week-end with relatives and friends here.

Mr. Morley Sullivan of Ottawa was a recent visitor here.

ST. ANDREW'S W.M.S.

St. Andrew's Presbyterian W. M. S., South Mountain, held its December meeting at the home of Mrs. Samuel Graham. President Mrs. Gordon Cumming presided.

Roll call was answered by a Bible verse containing "born". The Christmas program from the Glad Tidings was taken by Miss Jennie Cameron and Mrs. Gordon Cumming.

Rev. J. J. Hibbs installed the slate of officers for 1966 during the meeting.

A film portraying the Christmas Story was shown by Mr. Hibbs as part of the Christmas program.

RED & WHITE FOOD STORES

Strader's Market

Phone 535-2550
WILLIAMSBURG

Our Christmas Gift To You

YOUR CHRISTMAS TURKEY

(GRADE "A" OVER 20 LBS.)

- When Your Cash Register Tapes Add Up To $75.00.
- Start Saving Your Tapes This Week!
- Tapes Good From Nov. 29 to Dec. 24.

AT .38 lb.

"YOUR HEADQUARTERS FOR CHRISTMAS FOOD BUYS"

Special CHRISTMAS Bonus

Morrisburg "Pot of Gold"

Four Nights In A Row

- BEGINNING MONDAY NIGHT, DECEMBER 20th and CONTINUING UNTIL and INCLUDING THURSDAY NIGHT, DECEMBER 23rd, There will be a Drawing Each Night For Cash Prizes Totalling $50.00 Each Night.

Grand Total $200.

- COUPONS MUST BE DEPOSITED IN DRUM NO LATER THAN 8:45 P.M. AT WHICH TIME DRUM IS LOCKED.
- DRAWS TAKE PLACE AT 9:05 P.M.
- THERE WILL BE NO DRAW, DEC. 24TH (CHRISTMAS EVE)
- REGULAR FRIDAY NIGHT DRAWINGS WILL GO ON AS USUAL, COMMENCING FRIDAY, DECEMBER 31ST.
- PATRONIZE YOUR "POT OF GOLD" PARTICIPATING MERCHANTS WHO TAKE THIS OPPORTUNITY TO EXTEND TO YOU, THEIR BEST WISHES FOR A "MERRY CHRISTMAS AND A HAPPY NEW YEAR"

TO THE ELECTORS OF THE TOWNSHIP OF WILLIAMSBURG

Once again you have elected me as a member of your council board. For this mandate I extend to you a sincere "thank you." As in the past, I will try to serve you to the best of my ability at all times. By working together our progressive township may become even more prosperous in the days ahead.

Season's Greetings to everyone.

42p GRAHAM HESS

FREE! FREE!
Box of Chocolates
with every
TV Service Call
Don McDonald
VERNON, ONTARIO

N. TENENBAUM
OPTOMETRIST
MORRISBURG, ONTARIO
Successor to
ART WAHLROTH, O.D.
— HOURS —
Every Tuesday & Thursday
by appointment, please call
543-3055

Black Lumber Co. Ltd.
543-2188 — Morrisburg
BEST QUALITY - LOWEST PRICES
It's a "BLACK" business . . . but we use you "WHITE"

WHY NOT DINE OUT . . .
AT THE

COUNTRY KITCHEN RESTAURANT
UNDER NEW MANAGEMENT
OPEN SUNDAY to THURSDAY — 6:30 a.m. to. 1:00 a.m.
FRIDAY and SATURDAY — 6:30 a.m. to 2:00 a.m.
Try Our Sunday Specials
- Roast Turkey
- Sirloin Special
- Virginia Ham Steak

"WE NOW SERVE ITALIAN PIZZA"
AIR CONDITIONED FOR YOUR ADDED COMFORT
DINING ROOM AVAILABLE FOR YOUR
Banquets — Meetings — Parties
"Phone 774-2417 For Reservations"
TAKE OUT ORDERS A SPECIALTY

Here's the proof

When you have an accident, you get more help from *independent* insurance agents, a survey made by an impartial research organization reveals. Results showed 9 out of 10 independent agents help with claims. A far lower percentage of other agents do. Call us now—we're independent insurance agents.

Your Independent Insurance Agent

Biccum & McIntosh Limited
Office 774-2410 - Res. 774-5775
WINCHESTER, ONT.



ON·THE·JOB TRAINING
helps Employers
find skilled people
to fill jobs

Lost orders, postponed expansion, loss of profits, costly equipment idle—it all can happen through the lack of skilled workers. To help you develop the skilled people you need, The Ontario Department of Labour has introduced O.J.T.—On-the-Job Training, a plan combining Apprenticeship Training and Short-Term Training . . . an extensive program of financial and technical assistance.
Find out now about O.J.T.!

ONTARIO DEPARTMENT OF LABOUR

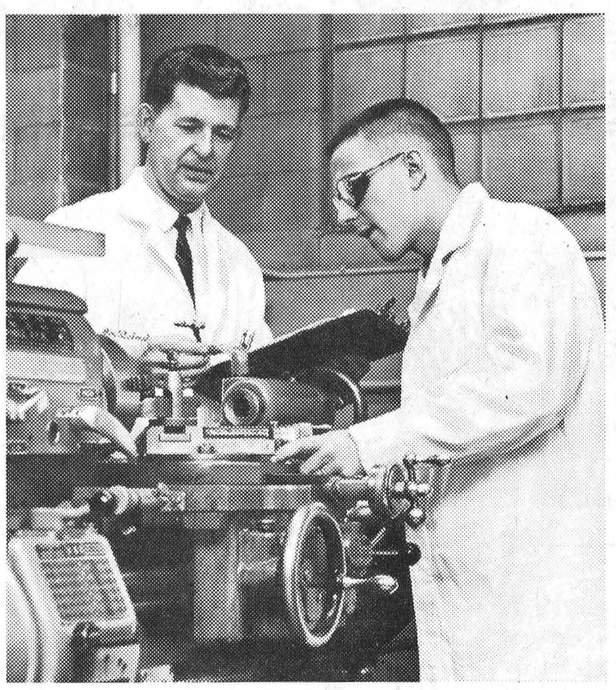

ON·THE·JOB TRAINING
helps People
learn skills
and get better jobs

With O.J.T. you learn needed skills on the job! You are employed in the work of your choice, in a big choice of trades—and you earn as you learn. After On-the-Job Training you continue to progress in the company that trained you—a skilled person with a better job, better pay and a secure future. Find out all about O.J.T.!

For full details about On-the-Job Training, contact your nearest Ontario Department of Labour Industrial Training Representative now. He is located at:
211 Second St., Cornwall. Phone WE. 2-2835
Counsellor J. Robertson

O.J.T.—A Federal-Provincial Manpower Development Program

Hon. H. L. Rowntree, Q.C.
Minister of Labour for Ontario

Hon. A. J. MacEachen, P.C.
Minister Of Labour for Canada

3525 A

LAST MINUTE GIFT SALE

CTC CANADIAN TIRE CORP'n

EASY TERMS

EXTRA! Cash and Carry BONUS COUPONS

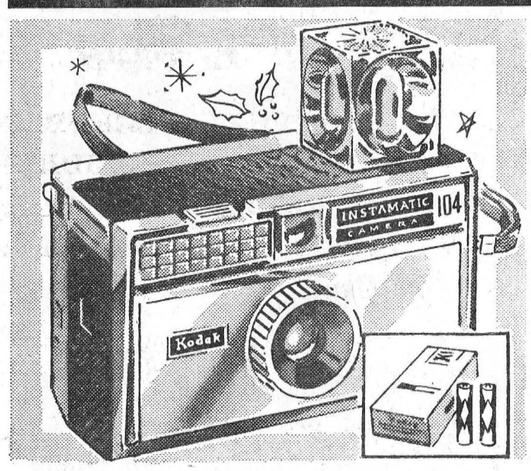

SAVE! New Kodak Instamatic

104 Camera 15.66

Compare at $18.95 — Sale

Instant photography — Drop in film cartridge — pop on a rotating flash cube — take 4 flash pictures in black and white, color, prints or slides, without changing bulbs. Kodapak VP126 cartridge (12 exp.), flash cube and 2 batteries. Save on Fresh KODAK Film.

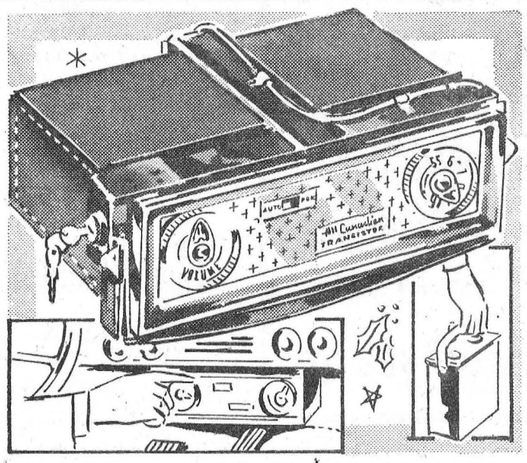

SAVE $15.07 — PORTABLE

Car Radio 39.88

Regular $54.95 — Sale

Portable, for inside the car or out. Automatic volume control; powerful all transistor; operates on 6 flashlight batteries (extra). Beautiful simulated tan leather case. With bracket, lock and 2 keys.



Value! Fast-Boil

ELECTRIC KETTLE

This gleaming triple chrome plate kettle brings 2 quarts of water to a boil in a jiffy. 1500-watt element; black natural-grip handle; safety shut-off; long cord and plug 5.44

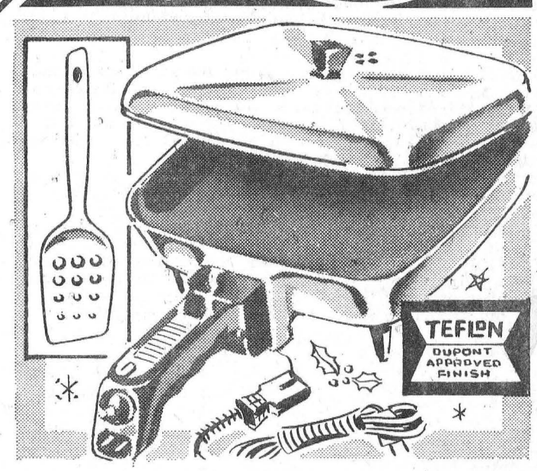

REDUCED! Torcan Teflon-Coated—Electric

FRY PAN 13.33

Manufacturer's List $14.88—Sale

Completely automatic, ends pan-watching and guessing. The thermostatic control keeps heat at exact dialed temperature. Beautiful polished aluminum with black handle and legs. Includes plastic spatula.

THE TIME IS NEAR-THE GIFTS ARE HERE

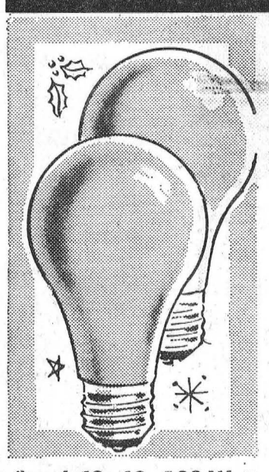

Save! 40, 60, 100-Watt

Light Bulbs 2 for .34

REGULAR 2 for 54c

Inside frosted. Stock up for the festive season at these greater Canadian Tire savings.

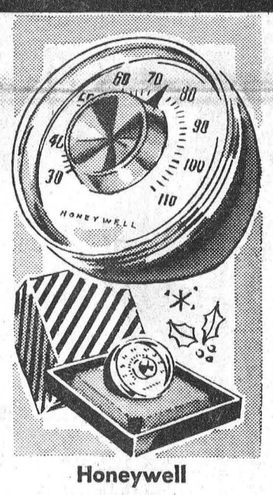

Honeywell

Thermometer

LIMITED QUANTITY SPECIAL 2.77

Compare at $4.95 — Chic, casual, modern, accurate ... built to take years of joggling when used as a paperweight desk top accessory. Beautifully nested in a red velveteen box.



Save $1.04—"Chuckle"

16" DOLLS

MANUFACTURER'S LIST $2.98 SALE PRICE 1.94 each

Feature blonde or brunette hair in a poodle-style. Colorful floral-patterned cotton dress; 5-piece moveable body, sleeping eyes.

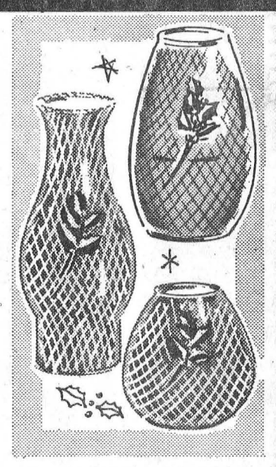

Special! Netted Glass

CANDLES

ASSORTED COLORS SALE PRICE .66

Choose from three styles of holiday candles for festive decor. Attractive, colorful, with simulated holly. Nicely covered in nylon net.

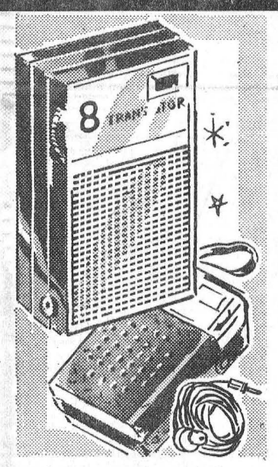

8-Transistor—Pocket

PORTABLE RADIO

SALE PRICE 8.88

While they last! Complete with case and earphone.

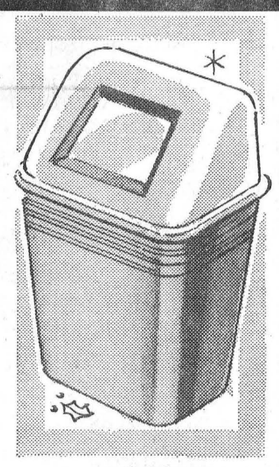

Special! UTILITY

TIDY ALL

23" x 15" x 10½" DEEP SALE PRICE 1.99

Spring loaded dome top. Durable flexible plastic, two-tone — white dome with sand or turquoise base. Away below the usual price.

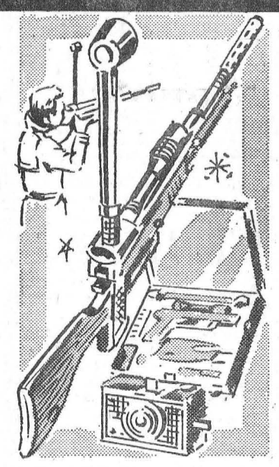

Save! SPY-CATCHING

Secret Sam

IN ATTACHE CASE SALE PRICE 6.66

Includes: Pistol, Rifle attachment, Sound Silencer, Periscope, Message Firing Missile and Secret Camera that takes real pictures.



SAVINGS PRICED!

Super Helmet 7

COMPARE AT $12.95 SALE PRICE 5.66

Features: Red Flasher Light, Directional Signals, Warning Buzzer, Flashlight-Headlamp, Rear Reflector, Tinted Goggles, Shock-Proof Helmet. Limited Quantity.



Special! Campbell T/20

GOLF BALLS 3 for 2.22

Mfr's List $1.00 each

Feature poly-powered centre, large identifying numbers. Smartly gift wrapped. Limited Quantity.

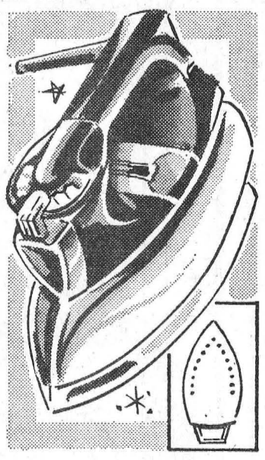

SAVE $5.12

STEAM IRON

Mfr's List $15.00 SALE PRICE 9.88

Switches from steam to dry at the flick of the switch. Features exclusive magna-view fabric dial. Sturdy heel rest, cool black handle. 1100-watts, 120-volt.



SAVINGS PRICED!

SLINKY

COMPARE AT 98c SALE PRICE .59

The original walking spring toy. Provides hours of "live-wire" entertainment.



Reduced! "SPALDING"

Hockey Helmet and MOUTH GUARD

REGULAR $3.29 SALE PRICE 2.77

An "extra special" value at this reduced price.



SAVE $1.02—BOY'S

Hockey Gloves

REGULAR $4.99 SALE PRICE 3.97 pair

In Maple Leafs' and Canadiens' colors. 12½" long — for players up to 13 years.



Special! DELUXE

Home Radio

Mfr's List $15.95 SALE PRICE 13.88

While they last! 5 tubes, 110-volt. Smartly designed, powerful performance. Limited Quantity.

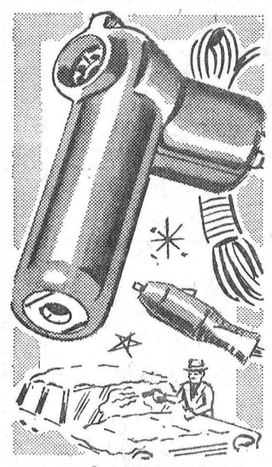

Special! WINDSHIELD

DEFROSTER GUN

12-VOLT ONLY SALE PRICE 4.66

Plug into cigarette lighter — defrosts windshield, windows quickly, effortlessly.

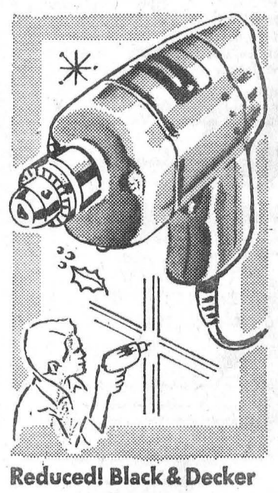

Reduced! Black & Decker

¼" DRILL

REGULAR $19.95 SALE PRICE 17.88

This quality-built portable electric drill is designed to deliver the extra power needed for sanding, sawing or drilling in wood, plastic, etc. With key.

CTC CANADIAN TIRE CORP'n

CANADIAN TIRE ASSOCIATE STORE

W. P. Henophy Ltd.

WILLIAMSBURG - Phone 535-2845

EASY TERMS to suit your budget

OPEN NIGHTS -- Monday to Friday

HOCKEY

St. Lawrence — Senior League —

Ottawa-Carleton Maroons put a sudden stop to Morrisburg Combines' red-hot winning streak last week, handing the first place Morrisburg squad a 3-1 defeat at the Bell's Corners arena. It was the Combines' first setback in 10 league games and it was also the first time they had been held to less than three goals in one game.

Morrisburg manager Bill Dillabough complained his team played "lousy," after the 3-1 upset, but assured the Ottawas wouldn't repeat the performance the next time the two clubs met. Dillabough's prediction turned out to be a good one, as the Combines avenged Friday's loss with a 5-2 decision over the same Maroons in Morrisburg on Sunday.

Instrumental in Ottawa's win Friday night was netminder Bill MacDonell, who starred with Ottawa Primroses of last year's Central Junior "A" Hockey League.

Combines scored the opening goal of the game Friday in Ottawa, league scoring leader Jim Forrest counting his 14th goal of the year after only 53 seconds of the first period. Guy Beauregard evened it up for Ottawa midway through the period. The two clubs went scoreless in the middle frame, then Pierre Gagne and Lucien Richard bulged the Morrisburg net in the third period to give the Maroons their seventh win of the season.

Forrest scored twice Sunday to lead the Combines to their 5-2 win, singles going to Mel Tomalty, "Wiener" Brown and defenceman Ed. St. Louis. Tomalty also picked up three assists in that game to boost his season point total to 20, second best in the league. Morrisburg's split with the Capital City squad left them five points up at the top of the league.

Hawkesbury Meteors failed in their bid to jump into the league's third position Sunday, suffering a 10-4 shellacking at the hands of the unpredictable Hull Mustangs.

Perth-Smiths Falls Rideaus failed too, losing a 5-4 heartbreaker to Hawkesbury last Wednesday night, then getting clobbered by the last place Maxville Highlanders last Friday. Maxville's win was only its second in 10 starts, but pulled them to within two points of the Rideaus.

(up to and including games of Sunday, Dec. 12)

STANDINGS

	W	L	T	F	A	Pts.
Morrisburg	10	1	0	81	28	20
Ottawa	7	4	1	59	54	15
Hull	5	5	1	59	69	11
Hawkesbury	4	6	0	56	64	8
Perth-Smiths Falls	2	6	2	50	62	6
Maxville	2	8	0	47	76	2

This Hockey News column is sponsored weekly by B. "Mac" Strader of Steinberg Motor Sales, Williamsburg, your friendly Chrysler-Dodge-Valiant dealer serving the area. Interested in a new or used car, see or phone Mac Strader at 535-2052.

BOWLING

Winchester

George Schultz, top man of the week and in his own Fireside Group with a 729 cross and a high single of 269. Wayne LaPorte had a good 612-236 evening. Steve Corry 575, Jack Hatcher 569, and Norm. Utman with a 238 single.

Nadene Stewart had the top single of the week for the the girls with a game of 300 and her cross of 663 placed second to Lloyd Guy's 688. Lloyd was the single game top bowler with a top notch 323. Reg Harper crossed 560, Bob Porteous 550, Arnold Stobo 554, Irene Ouimet 498 and Sandra Belanger 485.

Daisy Robinson and Illah Brown topped the Happy Gang with identical 529 crosses. Marg. Dalgleish tallied 513 on three games.

A 584 cross put Orville Willard on top of the Hallville Jets loop. Lanson Hyndman tallied a 248 single and a cross of 581. Orvil's three pins were gained on a 251 single. Helen Bartholomew had 538-244, and Doug. Allen 521-242.

Phil Henderson with a 602-232 topped her Glamour Girls companions. Irene Ouimet was back with 579-226. Marge Chamberlain crossed 507 and Joyce Levere had the high single of 241.

661-273 were top scores with the Gay Twenties rolled by Larry Sayant. Marg. Dalgleish had 562-250, and Daisy Robinson 542.

South Mountain . . .

Gerald Simzer was top bowler in the South Mountain group Monday night with a high cross of 640. Other scores were:

Doug. Berry 635, D. Allen 622, A. Graham 621, L. Simzer 615, Dale Boyd 610, Don Watson 607, K. Beamish 594, C. Berry 592, G. Richardson 581, L. Marcell 580, C. Burley 576, D. Erwin 576, L. Coughler 573, D. Riddell 563, Gladys Imrie 557, Anne Watson 541, K. McLaren 534, B. Raistrick 526, Doug. Boyd 523, D. Burley 522, J. Skelly 519, D. Wyatt 517, E. Roach 515, G. Richardson 506.

Curlers' Party

Things will be jumping and maybe even the building shaking a little on December 18th as members of the Winchester Curling Club gather for their annual Christmas party.

Games, contests, dancing and whatever will be on the evening's program and it should be a merry affair. Long about the time the fun is really going all out it is expected that the jolly old gentleman from the big rink up north will drop in and give members his annual greeting.

All curlers are invited to the party and organizers remind them to bring a small gift of value to one dollar. Men to bring gifts for a fellow curler and the women to do the same for their fair friends. And Santa will be there to distribute the packages.

DINE OUT this CHRISTMAS

MAKE YOUR RESERVATIONS NOW . . .

—CALL— 535-2881



The PIONEER Hotel Williamsburg

for Christmas



SELECT your

- DIAMOND
- WALTHAM WATCH
- RING
- CLOCK
- CHINA
- JEWELLERY
- ELECTRICAL APPLIANCE

or other gift item

— at —

Holmes JEWELLERS

(Opposite Allied)

WINCHESTER

LAST MINUTE GIFTS FOR HURRIED SANTAS

From toys to dishwashers our store is laden with Christmas Gifts designed especially for all members of the family. Why not drop in and see for yourself . . .

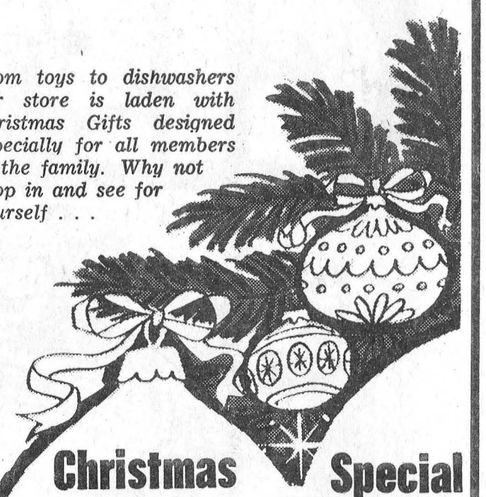

Christmas Special

G. E. 11-inch

Portable TV

Compact, convenient. Perfect Reception. The ideal gift for the home — for all the family. And at this low, low Christmas Special Price

$119.95



Electric Skillets ..... from $19.95
Mixmasters ..... from $22.95
Electric Juicers ..... from $14.49
Electric Mixers ..... from $14.49
Electric Irons ..... from $12.95
(Steam and Regular)
Electric Kettles ..... from $ 9.95
Electric Toasters ..... from $17.95
Electric Knives ..... from $29.95
Portable Mixers ..... from $15.99
Clocks ..... from $4.50
Radios ..... from $29.95
Vaporizers $7.95
Electric Heaters ..... from $17.95
Electric Blankets ..... from $19.95

Christmas Special

G. E. AUTOMATIC

DISHWASHER

The ideal gift for her at this bargain price. Reg. $249.95

$219.95

Hoover Vacuum Cleaners

$49.95

Hoover Electric Polishers

$28.88

GEGGIE'S HARDWARE

PHONE 774-2700 WINCHESTER

Calendar of Events

OTTAWA VALLEY YOUTHTIME CHRISTMAS MUSICALE

Ottawa Valley Youthtime presents a special Christmas Musicale with "The Three Sons", Ottawa Gospel Team, other special music. Quiz: Winchester Baptist vs Ormond Baptist. Friday, December 17th at 8:00 p.m. in the Vernon Baptist Church. Everyone welcome. 31-32c

N. D. D. H. S. VARIETY TROUPE

The Rebekah Lodge No. 387, Dundas Branch will present the N. D. D. H. S. Variety Troupe on Friday, December 17th at 8.00 p.m. in the Chesterville Community Hall. Songs, skits and piano solos. Admission: Adults 50c, Children 25c. 32p

SPECIAL CHRISTMAS SERVICE IN REID'S MILLS UNITED CHURCH

A special Christmas Service will be held in Reid's Mills United Church on Sunday, Dec. 19th at 8 p.m. Music under direction of Stan Wallace, assisted by talent from Chesterville, Kemptville & Winchester. Everyone most welcome. 32p

WINCHESTER W. I. CHRISTMAS MEETING

Monday, December 20th, marks the Christmas Meeting for Winchester W.I. members at the Legion Hall, Winchester, at 8 o'clock. Roll call, "Name your favourite Christmas Carol". Please bring 50c exchange gift. 32c

Morrisburg COMBINES

HOME GAMES

Friday, Dec. 17 — 8.30 p.m.

PERTH-SMITHS FALLS

SENIOR "A" HOCKEY

MOVIES

NOW SHOWING

Thursday, Friday, Saturday
DECEMBER 16-17-18

"BILLIE"

(In Colour)

Starring TV's Patty Duke, and Warren Berlinger. A family comedy. 15-year-old Billie can outrun, outjump and outvault any opponent in her high school, and is put on the boys' track team by the coach to stir up some healthy rivalry.

"The Town Tamer"

(Cinemascope and Colour)

Starring Dana Andrews, Terry Moore and Pat O'Brien. A "Bonanza" style Western you will enjoy.

Monday, Tuesday, Wednesday
DECEMBER 20-21-22

"Fail Safe"

(Adult Entertainment)

Starring Henry Fonda and Dan O'Herlihy. Through an electronic breakdown a bomber squadron fails to get the order to return. It races on its course to Moscow.

THE Winchester THEATRE

THE ROYAL CANADIAN LEGION
WINCHESTER BRANCH

Invitation Party

LEGION HALL, Winchester

NEW YEAR'S EVE, 9:00 O'CLOCK

ADMISSION BY TICKET ONLY — $2.00 PER COUPLE

ONLY 50 TICKETS FOR SALE

Orchestra — Favours — Refreshments

Tickets will be sold in advance. Anyone wishing tickets may contact any member of Branch 108 or Ladies' Auxiliary. G. Helmer Barber Shop or Helen Coons.

Merry Christmas starts AT LA ROSE Pharmacy

774-2633

WINCHESTER

GIFTS to please her!

CHANEL PERFUME	$3.50 to $8.00
AQUAMARINE LOTION	Reg. $2.50 for $1.25
LOTUS CREAM PERFUME	$2.75
RUBINSTEIN COLOGNE	$1.75 to $4.00
YARDLEY BATH SALTS	$2.00
EVENING IN PARIS COLOGNE	$1.25 to $2.50
DESERT FLOWER COLOGNE	$1.50
YARDLEY RED ROSES SET	$2.50 - $1.75
TWEED COLOGNE SET	$1.75 to $3.50
ADRIENNE BATH POWDER	$2.25
HAIR BRUSHES	$1.25 to $3.75
HAIR DRYER	Reg. $24.95 for $17.95

GIFTS to please him!

OLD SPICE MEN'S COLOGNE	$1.50
YARDLEY BLACK LABEL LOTION	$1.50
YARDLEY MEN'S SET	$1.75 to $3.45
ELECTRIC SHAVING MIRROR	$5.95
WILLIAMS LECTRIC SHAVE	80c - $1.50
OLD SPICE SHOWER SOAP	$1.50
PHILISHAVE RAZOR	Reg. $24.95 for $19.95
NEW STYLE HAIR BRUSH	$1.50 - $3.50
REVERE INSTAMATIC CAMERA	$14.95 for $12.95
CITATION SHAVE SET	SPECIAL $2.99
CURRUIER and IVES SHAVE COLOGNE	$1.75
NEW WATER PROOF FLASHLIGHT	$2.00 for $1.29
DR. GRABOW PIPES	$2.95
LUMEX SLIDE VIEWER, new design	$6.95



CHRISTMAS SPECIALS

NEILSON'S CHOCOLATES	55c to $3.50
VIEWMASTER VIEWERS	$2.65
FIESTA CAMERA OUTFIT	Reg. $11.25 for $8.99
KODACHROME MOVIE FILM	Reg. $4.75 for $3.99
GIFT WRAP	3 pkgs. Reg. $1.00 for 79c
PEN-PENCIL SETS	Reg. $2.95 for $2.25
TUSSY BATH MIT	$1.75

Do your Christmas shopping comfortably and conveniently . . . we've a wide selection of gifts for everyone, and we're

OPEN EVERY NIGHT 'TIL CHRISTMAS

FROM DECEMBER 16th