THE CHESTERVILLE
RECORD

Vol. 82, No. 29 | Chesterville, Ont. | Single Copy Still 15¢ | Wednesday, March 23, 1977



Teachers threaten strike action

Although school doors are closed throughout SD&G for the March break holiday, all is not quiet on the education front. Seventy-one per cent of the counties' 532 secondary school teachers voted last Thursday to take strike action against the school board to force it to include working condition demands in the latest round of contract talks. Negotiations have been broken off and teachers say they won't go back to the bargaining table until the board has shown a willingness to consider their demands. -staff photo-

Teachers endorse strike

(Staff) - Both sides are sitting tight following last Thrusday's endorsement by 71 per cent of Stormont, Dundas and Glengarry's secondary school teachers to take strike action to force the county board of education to include working condition demands in their 1976-77 collective agreement.

Teachers have been without a contract since last September and lasst Thursday 77 per cent rejected the board's "final" contract offer. In a second vote, 71 per cent voted to strike to force the board to include working conditions in the new contract. Five hundred and thirty-two teachers voted Thursday with 408 rejecting the board's offer and 377 voting in favor of striking; 121 were willing to accept the board's contract offer and 150 voted against the strike.

Balloting was under the supervision of the Education Relations Commission, which has been involved in contract negotiations since last October.

The teachers were satisfied with the 10 per cent pay increase offered in the new contract but would not accept the board's package because working conditions were not included.

They are demanding that such things as pupil-teacher ratios, maximum class sizes and work loads be included in the new agreement but board remains adamant that "it is both proper and responsible to insist on the exclusion of articles (working conditions) such as those not deemed to be in the best interest of all concerned."

Contract negotiations broke down two weeks ago because of the board's unwillingness to discuss the teacher demands and the Ontario Secondary School Teachers Federation and Association des Enseignants Franco-Ontariens called the vote. Teacher negotiations are being carried out by a "provincial takeover team" of OSSTF and AEFO members.

Both sides are using the March break to prepare their positions before school resumes Monday.

Board negotiatior Bob Whittaker said the ERC's mediator, Harvey Ladd, had been in touch with him soon after the voting results were made known to arrange a meeting with the teachers for this Monday but Peter Norman, chairman of the takeover team, said in a news release, "The teachers stand ready to resume negotiations with the assistance of mediator Harvey Ladd whenever the board is prepared to move on the inclusion of working conditions in the contract.

"If the board continues in its present attitudes, the teachers will be left with no choice but to go on strike very soon."

The teachers have called a news conference for next Tuesday night in Cornwall to outline the next steps in their dispute but until that time, nothing is being said.

OSSTF District 21 field representative Bob McLean told The Record lastFriday morning that the ball is now in the board's park and teachers won't sit down at the bargaining table until the mediator feels "some progress has been made" towards including their demands. He said teachers can now file their intention to strike with the ERC and can walk out five days later.

Mr. McLean said Tuesday morning the teachers haven't changed their position since the press release was issued.

The board and its teachers have been in negotiations almost constantly for the last year. The agreement for the first eight months of 1976 was not concluded until October and it awarded teachers a 13.5 per cent pay increase, subsequently rolled back by the Anti-Inflation Board not to exceed eight per cent. Based on

cont'd on page 2

Word this week on plaza tenants

(Staff) - Final word is expected this week on which grocery company will be locating in the $600,000 shopping plaza planned for Chesterville this year.

Fred Thoms, president of Shir-Tan Developments, the company which has purchased 5½ acres in the village on the former McElheran farm, told The Reocrd Tuesday morning he has a verbal agreement with the prospective tenant and is just awaiting a signature on the contract.

Until the agreement is put in writing, he remains unwilling to say which chain will be renting the 8,000 sq. ft. grocery outlet and will go only as far as to say, "I can ensure that it will be a first class store."

The same prospective tenant is looking at another Shir-Tan development, this one in Carleton Place and will most likely be locating in both communities.

Mr. Thoms said it is his firm belief that a major grocery store is the main drawing card for a plaza such as the one planned for Chesterville and marketing studies his company has done have borne this out.

Shir-Tan has completed a traffic flow study in this area and has determined that on a yearly average, between 1500 and 2,000 cars cross highway 43 daily at Chesterville.

"This is a very, very important factor in a grocery chain's decision on where to locate," Mr. Thoms said.

Shir-Tan is still planning a spring start on construction of the plaza since the grocery store wants occupancy be early fall.

Mr. Thoms said the company has received 16 inquiries about rental accomodation in the plaza and from these he is sure of filling the outlets planned for the development.

One of those who has inquired about the plaza is a chartered bank and company representatives will be in the area later this week to scout prospects for business. The traffic flow will carry a great deal of weight in the company's decision whether to locate here, Mr. Thoms added.

He said a marketing analysis his firm carried out in Perth in 1971 reflected the commercial character of Chesterville and similar communities. The smaller municipalities were losing business dollars to shopping centres in urban areas and in Perth, "$7-million disappeared out of town in one year".

The construction of a shopping centre in Perth slowed that trend and kept between $4- and $5-million in the town. The same result can be expected here and extra business can be counted on since Chesterville would become a larger trading centre.

Wedding supplement

(Staff) - This week's Record contains the spring 1977 wedding supplement, The Fashionable Bride and Groom, 10 pages of information and advertising for the contemporary couple. Readers will find this feature, complete with wedding and engagement pictures of local couples, in the second section of this week's edition, from pages nine to 18.

Hospital annual April 5

(Staff) - The annual meeting of the corporation of the Winchester District Memorial Hospital will be held in the hospital's main conference room at 8pm Tues., April 5. Anyone 18 or over and living within the recognized hospital area is considered a member of the corporation and is entitled to attend the meeting to vote in the election of governors for the coming year and to receive and review the board's annual financial statement.

CUPE contract ratified

(Staff) - The SD&G County Board of Education ratified the 1977 collective agreement with the Canadian Union of Public Employees at its meeting last Tuesday night and, after both parties signed the agreement, submitted it to the Anti-Inflation Board for final approval. The new contract, covering the 1977 calendar year, calls for a general eight per cent wage increase.

Opening with a difference

(Staff) - Usual formalities are being dispensed with at the official opening of Cornwall Collegiate and Vocational School set for late May. Instead of trotting out the usual round of guest speakers, the school community will present a historical pageant recognizing CCVS's participation in the educational life of Cornwall since the early 19th century. There will also be an open house on the day of the opening.

FBDB spokesmen coming

(Staff) - All Chesterville and district businessmen and -women are invited to an open meeting of the Chesterville Rotary Club at the Senior Citizens Drop-In Centre at 7:30pm Mon., March 28 to hear two representatives of the Federal Business Development Bank describe the institution's function in refinancing business operations and providing financing for new businesses. Speaking will be Kurt White, management services officer, and Peter McCann of the bank's lending office. Anyone planning on attending is asked to contact Hugh Montgomery at the Bank of Nova Scotia.

Separate school taxes up slightly

CORNWALL (Staff) - Separate school supporters outside of the city of Cornwall will face an average 1.25-mill increase on their tax bills this year following the announcement there last Tuesday night by the SD&G County Separate School Board that its 1977 budget will increase by $686,000.

Spending estimates for 1977 call for expenditures of over $13.6-million, of which $1.6-million will be raised through local taxation and $11.7-million will come from the province. The balance will come from a variety of sources, including the federal government and other school boards.

The residential mill rate in Cornwall will remain at 32.62 because city separate school supporters were over-levied last year. Other municipalities were underlevied $61,715 last year and this is being collected in 1977 along with $18,535 resulting from downward adjustments made by the ministry of education on the board's calculated grants from 1973 to 1975.

Chesterville's residential mill rate will climb 1.66 to 34.53 this year, representing a $4.98 increase on a $3,000 assessment. Last year's increase was 3.87 mills.

As usual, instruction costs take up the largest part of the budget and this year's account for over $8.2-million. The next largest expense is $1.6-million for the operation of physical plant. Business and instructional administration costs account for a further $710,000.

In a press release accompanying the budget the board stated that 21 teaching positions will be eliminated this fall. Caught in a financial bind last year, the board had to eliminate 86 positions to take the number of teaching jobs in the counties to 483.

Declining enrolment is blamed for the forced reduction in teaching jobs. Projections for the 1977-78 school year show a drop of 379 students to an enrolment figure of 8,356. This is down from over 10,000 in 1973.

Even with the reduction in teaching positions, which, the board says, will be carried out mainly through attrition, it remains confident that its low teacher-pupil ration will be maintained. "... few, if any, teachers will be released," the press release states.

The ratio now stands at 18.08 pupils per teacher which the board says is ratio in public elementary schools in SD&G will be 18.9:1 in September, down from 19.0:1 in September, 1976.

The 1977 budget is 5.3 per cent higher than the 1976-77 figure and this is on a $2.8-million assessment base, up six per cent over the 1976 base. the base is only one-third that of the provincial average assessment per pupil, the board points out.

The following is a comparison of milk rates for both public and separate school supporters in area municipalities:

Mill Rates

	1976		1977		Separate
Municipality	Public	Separate	Public	Separate	Increase
Chesterville	33.02	32.87	32.98	34.53	1.66
Finch Village	22.03	23.35	22.79	23.78	.43
Morrisburg	39.43	38.58	38.66	40.13	1.55
Winchester Village	34.54	34.32	34.99	36.18	1.86
Finch Township	25.41	25.89	25.88	27.00	1.11
Osnabruck	26.80	27.48	27.09	28.20	.72
Roxborough	24.93	25.22	25.17	26.15	1.03
Williamsburg Twp.	29.79	29.11	29.57	30.88	1.77
Winchester Twp.	32.82	33.23	33.19	34.59	1.36

Land problems aired at hearing

CRYSLER (Staff)-Escalating land prices and urban encroachment on prime agricultural land were the main concerns here Thursday at a National Farmers Union hearing on land use and tenure.

Numerous other points were aired in discussions as eight submissions were heard by the NFU's land committee which is travelling to all parts of Canada to receive similar input from land owners.

One of the committee members, Mrs. Evelyn Potter, a Saskatchewan grain farmer, said the committee was formed a couple of years ago and the hearings began last April.

The hearings, which have been held in every Canadian province, will finish April 6 and then the committee will retire to write a report for the NFU'S Regional Board meeting in mid-June.

The committee's report will be discussed at greater length and submissions will be passed on to the NFU National Board in December for discussion and policy making. This will be forwarded to provincial governments and eventually to the federal government.

Other members of the committee are Joe Casey of Ontario and Harvey Fick, of Saskatchewan who is employed by the NFU as a researcher.

In an interview between submissions from private individuals and various organizations, Mrs. Potter said farmers haven't thought very seriously about the problem. The main objective of the hearings is to "stimulate discussion", she said.

It is very important that farmers have input in the hearings, she commented, because it is they whom legislation will benefit.

Bill Mesman, president of the Local 323 Board of the NFU, which comprises Osnabruck and Finch Townships, said in his brief, "Not just farmers, but society as a whole has a responsiblity to assure this generation as well as future ones have good agricultural land available to produce food for the

cont'd on page 5

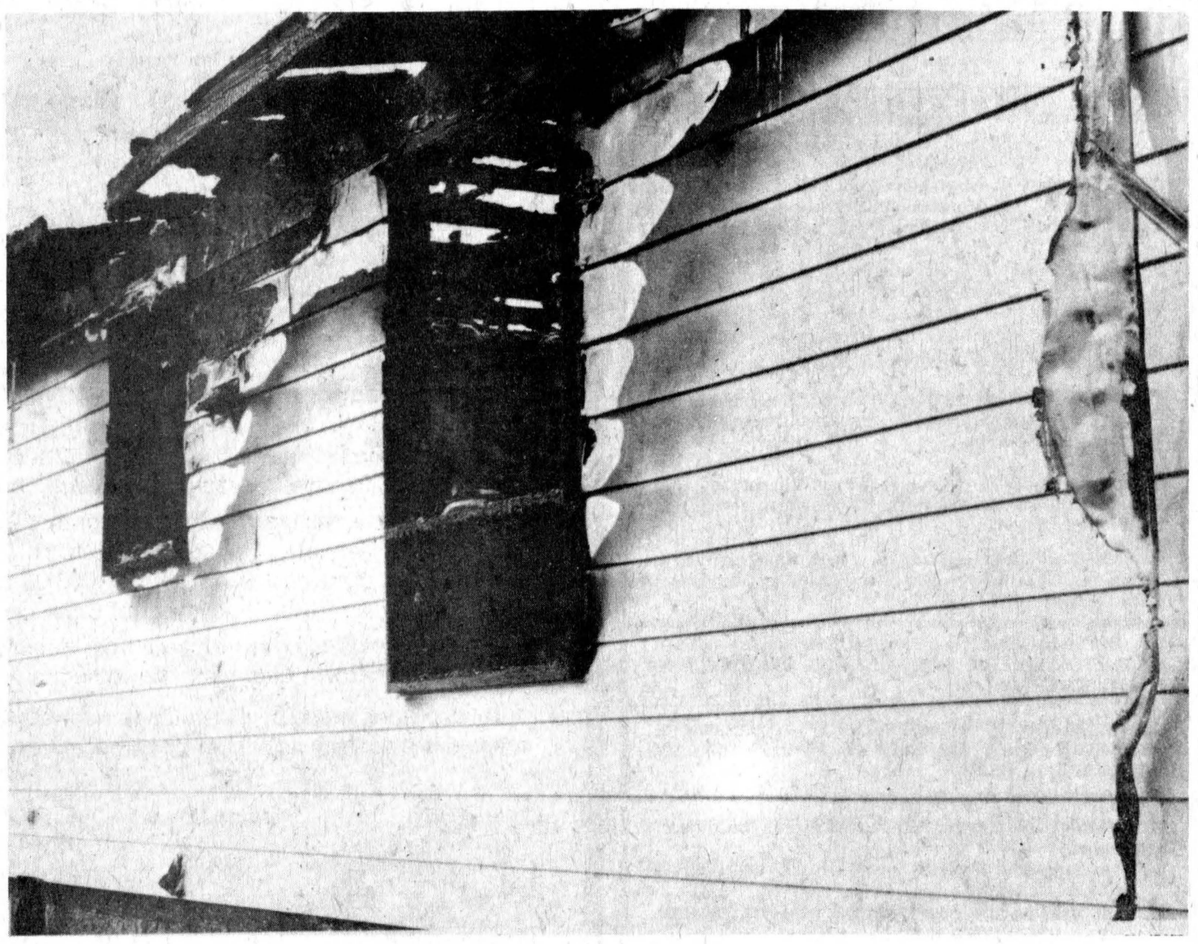

Fire guts Crysler home

An early morning fire Monday gutted the home of Mr. and Mrs. R.A. Cabana, Crysler, leaving only a blackened shell. The alarm was turned in to the Finch Township Volunteer Fire Department at 3am and 12 men and two pumpers were on the scene until 7am but were unable to save the home, located in the new subdivision in the village's south end. Firefighters think the blaze got its start in a base heater.

-photo by mcmahon-

Teachers back strike action

cont'd from page 1

that agreement, teacher salaries range from $10,590 to $22,210.

Talks on the latest contract began in October but didn't start in earnest until January when regular meetings between the two parties got underway.

Working condition demands are included in the report of the fact finder, MacDonald Smith, appointed by the ERC last October. Mr. Smith released his report, which includes all of the teachers' demands with the exception of their salary grid proposals.

Under the working condition demands, teachers are asking that a staffing ratio review committee, made up of two trustees, two appointees by the director of education and four affiliate members, be set up and that the staffing ratio be kept at its present 16.8 pupils per teacher.

Teachers want the staffing ratio to be calculated using only staff assigned directly to secondary schools.

Included under work load demands restriction on the number of instructional periods for each teacher on a weekly and daily basis and the maximum number of students a teacher must face per day.

This daily maximum ranges from a low of 72 for special education to a high of 180 in business and commerce and advanced academic.

Based on a 40-period week, teachers are demanding that they be assigned no more than 30 instructional periods and in addition to the scheduled lunch period, each teacher be given a daily preparation period during which he or she will not be assigned other duties.

The five remaining periods may be designated by principals as emergency on call periods, the teachers agree.

They also want department heads to be given an additional period daily for administrative tasks and are asking that supervision of student activities other than voluntary supervision be re-timetabled as instructional assignments.

There is also a demand that they not be required to fill in for absent teachers for more than two hours.

Provisions are also included in the teacher demands for librarians, who are to be retained on the basis of one for each 650 students, and for para-professionals, assigned to librarians on an enrolment basis. Librarians should have uunassigned periods the same as other teachers, the demands state.

Scout bottle drive nets $164 for Can-Jam fund

(Staff) - Even with the confusion resulting from scheduling their bottle drive on the same day as that of another community organization, Scouts of the First Chesterville Troop still cleared $164 in their drive Saturday.

They had planned to canvass village residents but when informed their drive was scheduled for the same day as the girls' hockey team's, they limited themselves to Morewood, Crysler, Berwick and Finch Village and were pleased with the generosity of residents of those communities.

Money from the drive will be used to send six Scouts and a leader to the National Jamboree in Prince Edward Island's Cabot Provincial Park for the first two weeks of July. A total of almost $1,000 is needed to send the Scouts to the event.

A drive has been planned for Chesterville for Sat., April 23 and village residents are being asked to save returnable bottles for that date.

Other fund-raising activities to assist the Scouts in getting to Can-Jam include a dance at the Community Hall, Fri., April 29 and a car wash at two village locations Sat., May 28.

Scouts looked after the coat checks at the Winchester Township Snowmobile Club's dance at the Community Hall Sat., March 12 and earned themselves a further $17 and they will offer their services to village and area residents who need odd jobs and clean-up work done around their homes or businesses.

The Scouts had originally planned to hold a slave day but will instead offer their services for as long as they are required. Anyone needing extra help is asked to call assistant Scoutmaster Jim Lowe at 448-2430.

For Scouts' mothers and other women interested in working with the troop there will be an organizational meeting of the First Chesterville Scout Troop Ladies' Auxiliary at the home of Mrs. Homer Geertsma, Church St., at 8pm this Thursday.

Beef Club holds first meeting

(Special)-The first meeting of the year was held for the Dundas Beef Club at the home of John Palmer.

The first meeting started out with the 4-H pledge and the voting for the club's six executive positions. Officers are, president, Christine Cross, vice-president, Wayne Wolfe, secretary, Nancy VandenBosch, press reporter, Douglas Palmer, and executive council members, Cathy and Carolyn Cross.

As the meeting progressed Dundas assistant AgRep Howard Giles took his turn at telling the club and the new members about how 4-H is run and some of the benefits members can gain from it.

The next meeting is to be held at the home of Stan Vanden Bosch Wed., April 6.

Perform a death-defying act.

Exercise regularly.
Give Heart Fund

CONSEIL D'EDUCATION DES COMTES DE
STORMONT, DUNDAS & GLENGARRY
COUNTY BOARD OF EDUCATION

REGISTRATION OF BEGINNERS DUNDAS COUNTY AND THE TOWNSHIP OF OSNABRUCK

The registration of children eligible to attend Kindergarten and Grade 1 classes in the Public Schools of Dundas County and the Township of Osnabruck for September 6, 1977 will be held on the following dates:

Date	Location	Time
Friday, April 1	Inkerman Public School	9:00-12:00
	Dixon's Corners Public School	blic 1:00-4:00
Monday, April 4	Newington Public School	9:00-12:00
	Morewood Public School	1:00-4:00
Tuesday, April 5	Nationview Public School	9:00-4:00
	Rothwell Public School	1:00-4:00
Wednesday, April 6	Chesterville Public School	9:00-4:00
	Iroquois Public School	1:00-4:00
Thursday, April 7	Morrisburg Public School	9:00-4:00
Friday, April 15	Elma Public School	1:00-4:00
Wednesday, April 20	Winchester Public School	9:00-4:00

Parents of children eligible to attend Kindergarten at Stampville Public School are requested to register at Iroquois Public School.

Parents of children eligible to attend Kindergarten at Williamsburg Public School are requested to register at Elma Public School.

Parents of children eligible to attend Kindergarten at Riverside Heights are requested to register at Morrisburg Public School.

TO BE ELIGIBLE FOR ADMISSION TO KINDERGARTEN, CHILDREN MUST BE FIVE YEARS OF AGE BY DECEMBER 31, 1977.

TO BE ELIGIBLE FOR ADMISSION TO GRADE 1, CHILDREN MUST BE SIX YEARS OF AGE BY DECEMBER 31, 1977.

The following information will be required at the time of registration:

a) evidence of your child's date of birth (birth certificate or baptismal certificate);
b) your lot and concession number or street address;
c) your school tax support;
d) your child's immunization record.

Should you be unable to be present on the day of registration, please contact the Principal in order that other arrangements for registration may be made.

RUDOLPH VILLENEUVE, Chairman — T.R. LEGER, Director

District News

MOREWOOD (Special) - Mrs. Bismark, Chesterville, spend a few days with Mrs. Ethel Weegar.

Mr. and Mrs. Ken Broom returned after spending a couple of months visiting relatives and friends in the U.S.

Brandon, Man. visited Mr. and Mrs. Jack James.

Mrs. Frances and Mrs. Chas. Barnes, Ottawa visited Mrs. Zoe McQuaig and Miss Carrie Hunter.

Mrs. M. Legris and Mrs. Isobel Woodridge, Ottawa, spent the weekend with Mr. and Mrs. Lyle Hunter.

Mr. and Mrs. Malcolm MacGregor and Mr. and Mrs. Norm McLeod, Ottawa, returned after spending a week in California.

COMMUNITY HYMN SING
Osnabruck Baptist Church
SUNDAY, MARCH 27, 8PM
GUEST SOLOIST - Rev. James Mair, Singer-composer
GUEST ORGANIST - Mrs. James McClare
SOCIAL HOUR
FREEWILL OFFERING
ACCOMPANIST - Mrs. Kevin Neville
MINISTER - Rev. Charles E. Burtch

TEL.: 933-0086 RES.: 932-1875
BROOKDALE MALL
INCOME TAX SERVICE
960 BROOKDALE AVE. CORNWALL, ONT.
P.O. BOX 973 K6H 5Y1

MacGILLIVARY'S Outfitters

315 Clark Ave.,
CORNWALL, ONT.
933-4867
BAGPIPES
HIGHLAND SUPPLIES
TARTAN BY THE YARD
ANYTHING SCOTTISH
WE HAVE IT


Melody Music Centre
104 PITT ST. — CORNWALL
933-0205
WE CARRY A COMPLETE LINE OF MUSICAL INSTRUMENTS
GIBSON • FENDER
GUITAR
• YAMAHA

CONNAUGHT GARDEN CENTRE
C. CORMIER, Prop.
VEGETABLE PLANTS • SHRUBS
SHADE TREES • HEDGING
FRUIT TREES • SMALL FRUIT
GARDEN SEED • ROSES
ANNUAL FLOWERS • PERENNIALS

Opening date to be announced
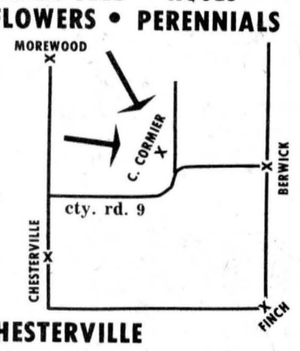

RR 3, CHESTERVILLE

DINE OUT
at
THE MILANO RESTAURANT
Chesterville, Ontario

SPECIAL
No. 5 CHICKEN — 12 pieces of Uncle John's Fried Chicken, 2 Chips, Cole Slaw and Rolls
FREE — No. 1 Chicken
$8.75
Pizza • Lasagna • Spaghetti
Fried Chicken • Canadian Food
MON.-THURS.: 7-11 • FRI.& SAT.: 7AM-1AM
SUNDAY ONLY — 9AM to 10PM
448-2051 • 448-3392



FREE TRIP TO FLORIDA

Derks Equipment will provide a "FREE TRIP FOR TWO TO FLORIDA" in the second week of April 1977. This trip includes flight from Ottawa to Florida and return, motel, plus $100.00 spending money. We will also pay wages for seven (7) days for one man, hired through Farm Labour Pool if so desired, to do your farm chores.

All that is necessary to enter the contest is to sign an order for any piece of equipment, new or used between January 1 and March 31, 1977. Your name will be entered once for every $2,000.00 order. Example: $10,000.00 order will receive five (5) entries. $2,000.00 minimum order. A down payment of 5 per cent will be required on spring deliveries.

Trip to Florida cannot be passed on to someone else; winner must accept it or another name will be drawn until we have someone who will accept it.

All decisions made by Derks Equipment Ltd. regarding contest will be final. We will not be responsible for any accidents or damages resulting from this contest.


Martin P Derks
Martin Derks,
Derks Equipment
Derks Equipment Ltd.
Queen St. Chesterville 448-2462

BALANCED FEED
for Gain & Growth
Good Feed Makes Dollars 'n' Sense
DAIRY • HOGS • POULTRY
AT REASONABLE PRICES
SMALL SEEDS
SEED GRAIN
SEED CORN
By ordering now - you will be sure of your supply when you need it
40% PROTEIN LIQUID SUPP. — IF YOU HAVE NEVER USED IT . . . CALL US FOR INFORMATION. A BETTER SOURCE OF PROTEIN FOR LESS MONEY THAN ANY OTHER PRODUCT!
SHUR-GAIN
CLEMENT
FEED & FARM SUPPLIES LTD.
15 MILL • CHESTERVILLE
448-2161

Rural-urban split seen on school year proposal

CORNWALL (Staff) - An urban-rural split appears to be in the making as the SD&G County Board of Education begins to receive reactions to director of education T.R. Leger's proposed school year changes.

The Morrisburg Public School Committee has gone on record as opposing Mr. Leger's position paper that was presented to the board in February.

Mountain Township Council has already expressed opposition to the idea and as the General Vanier Secondary School Committee, Cornwall, has taken a positive reaction to the director's suggestion.

In his proposal, Mr. Leger suggested a realignment of the school year with one month's holiday in the summer and the other in the winter.

By closing schools for one month in the winter, Mr. Leger estimated the board could save as much as $97,000 a year. He also described his proposal as a "launching pad" for discussion.

Mr. Leger said the new school year would have two semesters, the first from August 10 to December 22 and the second from February 15 to June 30. The saving would be realized largely through reduced fuel consumption and a reduction in physical plant services.

At a recent meeting of the Morrisburg Public School Committee, close to 90 parents and interested citizens failed to see any major advantages to the director's proposed sytem.

A letter from the committee in opposition to Mr. Leger's proposal has been sent to the director, Morrisburg-Williamsburg Township trustee Bill Robson and Ontario Minister of Education Thomas Wells.

The letter states "The suggestion that we would save energy is seen as misleading. Firstly, the financial saving represents less than half of one per cent of SD&G's educational budget. A mere drop in the bucket. This supposed saving, if seen by some as substantial, could only be made if temperatures were lowered and snow removal and janitorial services adjusted. It is possible to do the necessary maintenance, repairs, painting, etc., in temperatures of 50 degrees or to close the doors to night classes, and other organizations which are using school facilities? Fire protection necessitates some degree of snow removal at all times. Parents will be organizing to provide craft and recreational classes to keep students occupied during the long winter break and we'll be right back in the schools."

The letter goes on to state that, "Many parents see this change, if implemented, as a mere shifting of finances. Municipal (ultimately the taxpayer's) money will be sought to provide more recreational facilities and - or opportunities to keep our children occupied (and away from the television sets) in the seven-week winter break. Few families can afford holidays in warm climates or ski expeditions in January. What teaching and learning advantages are there in the hot and humid month of August when few schools are equipped with air conditioning?"

"This area depends heavily on its tourist trade. The disadvantages of a five-week summer break have far reaching implications for students seeking summer employment not to mention the problems this would create for the industry itself. Large plants often shut down in summer months to accommodate employees vacationing with their families and to do necessary maintenance and upgrading of equipment. The construction industry, in particular, would be hampered by not being able to depend on a large temporary labor force to help them out when the weather is favorable for outside work.

"Let's not forget the benefits of organized swimming lessons, summer camps, and other recreational opportunities enjoyed by families that will be hampered by a shortened summer. These are learning experiences equal in educational value to the school experience.

"Mr. Leger, we feel the disadvantages far outweigh the advantages. Surely, there are less radical measures that cna be implemented to conserve energy and, above all, money."

The board has sent out questionnaires to tri-county residents asking them to list and support their arguments for support or opposition to the school year proposal.

Anyone who did not receive a questionnaire and would like to express his or her views to the board can contact J.M. Beveridge, 305 Baldwin Ave., Cornwall, for copies.

Prescott Cubs win winter sports event

KEMPTVILLE (Special)-The Scout Group Committee and troop leaders, here, assisted by First Kemptville Scout troop, hosted the annual Winter Sports Day for Wolf Cub packs in the St. Lawrence District.

One hundred and forty boys and their leaders gathered at the arena for the event. Broomball was the prevailing sport and each pack had three games. Seventh Prescott pack placed first in the contests. Cardinal and Winchester tied for second and Johnstown was in third.

The arena rental and ice time were donated by the Kemptville committee. Assistant commissioner John McAulay of Prescott thanked Kemptville for their hosting the event, which included the serving of hot chocolate and donuts. The afternoon ended in traditional Wolf Cub fashion, with the giving of the "Grand Howl".

Competing packs came from Winchester, Chesterville, Cardinal, Prescott, Johnstown, Morrisburg and Kemptville.

J. MacKenzie, retired Jersey breeder, dies

John J. MacKenzie, a resident of Finch Township for 56 years and one of the district's prominent Jersey breeders, died Tues., March 8 in Maxville Manor Home for the Aged. Mr. MacKenzie was 79.

He was born in Adderley, PQ, the son of Mr. and Mrs. John MacKenzie, both deceased, and married Verne Wilma Walker, who predeased him. He was a member of St. Luke's Presbyterian Church, Finch.

Mr. MacKenizie is survived by one son, Ralph, RR2 Finch; one brother, Kenneth, Inverness, PQ, and two sisters Elsie and Mildred, both of Westmount, PQ,

The funeral service was conducted from the Brownlee Funeral Home, Finch, at 2pm Fri., March 11 by Rev. J.H. Wiseman. Interment was at Finch Cemetery. Pallbearers were Earl Campbell, Roy Simmons, Lindsay Hutt, Bill Wiseman and Keith Cavanagh.

GERALD STEWART
HAULAGE & BACKHOE SERVICE
• Top Soil
• Fill
• Sand
• Gravel
CHESTERVILLE
448-3142

Soft Water Bonus
LET CLEAN, FILTERED SOFT WATER HELP YOU FIGHT THE HIGH COST OF LIVING!
You'll save on soaps, detergents, shampoos, clothes, water heating costs, repair bills, and frazzled nerves.
CALL
BUS:932-8044
AFTER 5 P.M.:933-5092
AND SAY...
"HEY CULLIGAN® MAN!"
CULLIGAN WATER CONDITIONING (CORNWALL)
19 Amelia St.
Cornwall

SOME OF OUR SPRING SPECIALS
Offer good until April 15, 1977

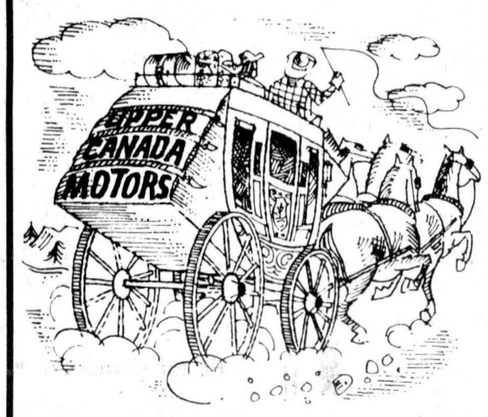

Tune-Ups, Labour, 6 Cyl., Reg. $13.50 NOW $11.50
8 Cyl., Reg. $14.50 NOW $12.50
20% OFF ON PARTS
Front End Alignment, Reg. $14.50 NOW $12.50
On All North American Cars
Removal of Snow Tires and Install Summer Tires and Balance (Electronic Balancer).
All Four Wheels, Reg.$19.00 SPECIAL $14.00
Change Tires and Balance 2 Wheels, Reg. $12.00 SPECIAL $10.00

Exhaust System, 15% OFF ON PARTS AND LABOUR
REPLACE SHOCKS, Reg. $12.95 NOW $10.00
Installation, $2.00 per set
We're Also Equipped to Turn Down your Brake Drums or Discs, At Special Discount Prices
Brake Rotors, Reg. $8.00 NOW $6.50
Drums, Reg. $4.00 NOW $3.00
FREE Underbody Inspection and all Fluid Levels Checked with Oil, Filter and Lubrication

MAKE YOUR APPOINTMENT TODAY
Courtesy Car Available By Appointment Through Jack Raymond, Service Manager, 543-2925 or 933-8892

Open Monday to Friday, 8:00 a.m. to 5:30 p.m.
Saturday, 8:00 a.m. to 12:00 Noon

Upper Canada Motor Sales Ltd.
Corner of Hwy. 2 and 31
Morrisburg - 543-2952

OLDSMOBILE
CHEVROLET

Pro
Clean up at CIL's Super Paint Sale.
New Super Latex at a super price.



$11.95 or less/gal.
Most common household stains will completely wash off CIL's New Super Latex Flat Enamel. Again. And again. And again.

And we've trimmed prices on our semi-gloss, too.



$12.95 or less/gal.
CIL's Latex Semi-Gloss is easy to apply and easy to clean. For kitchens, bathrooms, trim and high traffic areas.
Deep accent colors excluded.



$13.49 or less/gal.
CIL's Alkyd Semi-Gloss provides a tough, washable finish for kitchens, bathrooms and woodwork.
Deep accent colors excluded.

This offer available from March 28 – April 9, 1977.

BYERS BUILDING SUPPLIES LTD.
CHESTERVILLE
448-3318

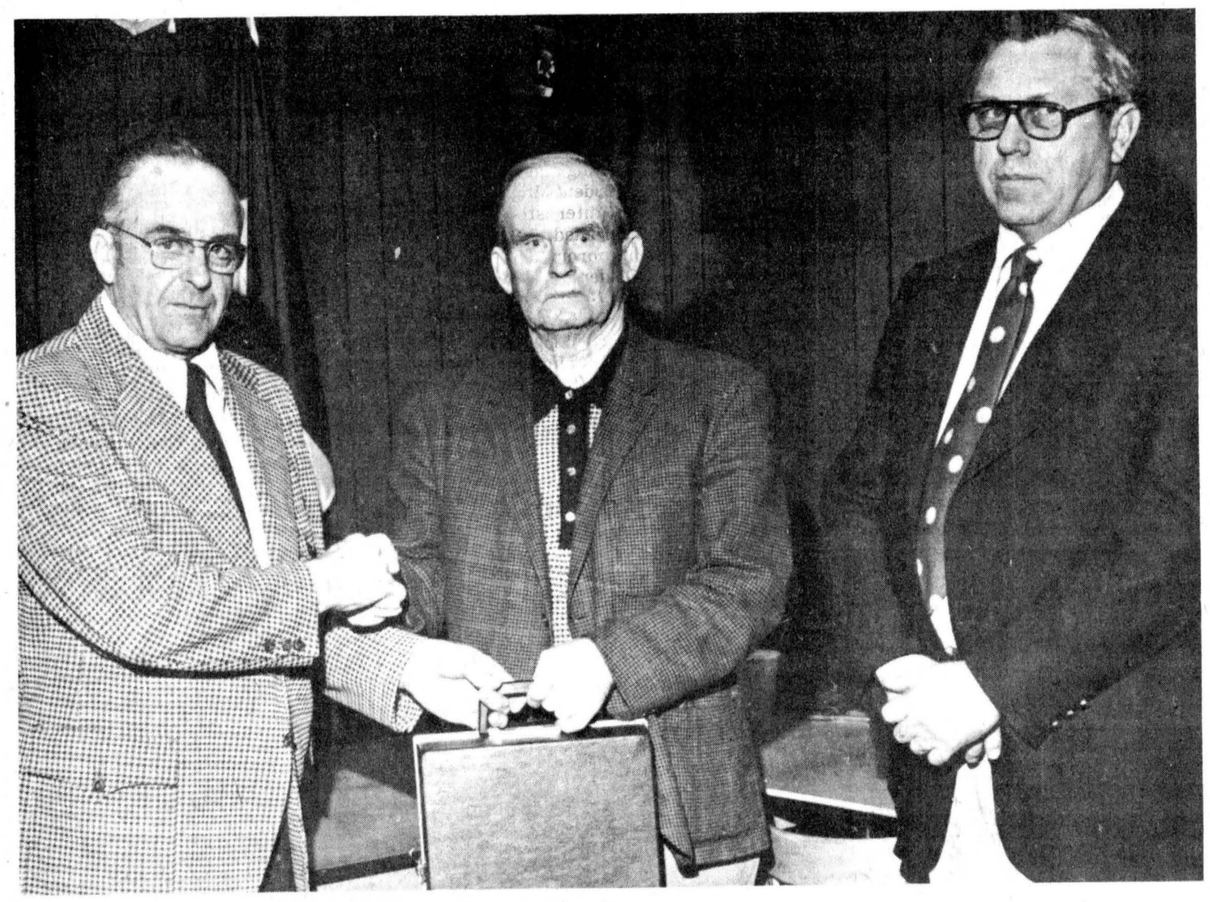

Retiring superintendent honored

John McCaslin, left, road superintendent for Matilda Township, presents the gift of a portable bar to Lawrence Whittaker, retired Williamsburg Township road superintendent last Wednesday afternoon in Finch. With them is Joe Chisholm, Cornwall Township, who with them was a co-founder of the Seaway Valley Road Superintendents Association. The association is dedicated to upgrading the road superintendents' profession in the United Counties and Prescott and Russell and members meet six times a year. Mr. Whittaker was with the Williamsburg Township road department for over 25 years and officially retired December 31, 1976.

-photo by mcmahon-

Midgets relegated to consolation round

EMBRUN (Special) - The Chesterville Midget Flyers have advanced to third round action in the consolation round of the annual Embrun Minor Hockey Tournament.

The Flyers dropped a 3-1 opening round game to Alta Vista last Wednesday night and then dropped the host Embrun esquad 11-1 Sunday morning.

They play Pte. Gatineau at 7pm Thursday.

Robbie Reid and Byron Edwards of Alta Vista played shutout hockey in the first period, each making numerous fine saves.

It remained scoreless until late in the second period when Mike Boivin caught Flyers' defencemen Rob Woods and Ron Richards sleeping and broke in between the two players to score the first goal of the game.

Alta Vista added another in the third before Pat Kelly blinked the light assisted by Rudy Grisel to put Chesterville on the scoreboard.

Alta Vista's Jim Kerfoot scored late in the third period to put the icing on the cake.

Flyers had numerous chances to score but instead of picking a corner or looking for the open side they thought they could shoot the puck through Alta Vista's Byron Edwards.

In Sunday's game, Chesterville never looked back from the opening whistle, scoring four unanswered goals in the first period with Rudy Grisel and Dave Phifer each netting a pair.

Jeff Leclaire collected a pair of assists with Rob Woods, Jeff Derue and Pat Kelly getting singles.

Flyer's scored four more times in the second with Martin Schoones and Glen Mackler each scoring singles and Jeff Derue getting a pair. Rudy Grisel picked up a pair of assist as well as Ron Leclair and Glen Mackler and dave Phifer picking up single helpers.

Flyer's continued to shell Embrun netminder Daniel Gladre with Ron Richards scoring his first of the season with a shot from the point. Pat Kelly added another assisted by Jeff Leclair and then Jeff Derue scored a powerplay goal late in the third period to complete his hat-trick.

Personals

AVONMORE (Special) - Mr. and Mrs. Ray London, Montreal, spent the weekend with relatives here in Avonmore.

Mr. and Mrs. Melvin Ferguson and children of Brockville visited Sunday with Mrs. Jennie Finalyson.

Committee to study board's insurance needs

CORNWALL (Staff)-The SD&G County Board of Education will not make a decision on its insurance requirements for this year until it has heard the report and recommendations from its insurance committee, to be presented next month.

The committee, comprising trustees Sam McLeod, Bill Robson and Gerry Desjardins, was formed at last Tuesday night's meeting to reconsider the business administration's 1977 insurance review and the $189,000 in premiums recommended for this year.

The 32-page report was prepared by Frank Cowan Company Limited of Princeton, Ontario, and presented by business administrator Dave Shuttleworth but because of its size and complexity, trustees decided they wanted more time to consider the board's 1977 insurance needs.

"I thought I understood insurance, but the more I read this report, the more I realize I don't "board vice chairman, Mr. McLeod said in the debate following Mr. Shuttleworth's presentation.

Other trustees, notably Tony Oliver and Fraser Campbell, agreed with Mr. McLeod and pressed for a committee to be set up to give a fuller explanation of present coverage and future needs.

In answer to the questions put to him by several trustees, Mr. Shuttleworth said coverage in only a few policies need to be increased. These includes liability, which could be increased to $3-, $4- or $5- million from the present $2- million in light of settlements granted by the courts against other boards.

Accompanying the policy recommendation for liability insurance was a four-page list of claims made by persons against boards of education, which prompted Mr. Campbell to state, "someone falls on an ice patch in a school yard, they sue the school board; if they get hit in the eye with a ball at a game, they sue the school board. I wasn't aware we were living in this kind of world."

Mr. Shuttleeworth added that the board had only had claims on its fire and vehicle insurance policies and that it is sufficiently covered for vandalism to school property.

Premiums for building and their contents take up the largest slice of the total premiums, as presented in Mr. Shuttleworth's report, with annual payment for coverage at $157,963. Vehicle premiums are $6,144.

Berwick hosts annual

BERWICK (Special) - The March meeting of the Berwick WI was held at the home of Mrs. Marcel Glaude.

Secretary Mrs. Clair Robertson read the correspondence and the usual business.

The members were pleased with the response from the community for donations and work hours pledged.

Members planned to attend the Variety concert in Finch and the Tweedsmuir History Tea in Osnabruck Centre.

A donation will be sent to Easter Seals, the quilt block pattern to the Erland Lee Home project for F.W.I.O.

The training school project chosen was "Personalize Your Pattern".

Mrs. L. Bogart reported on C.P. labels.

Mrs. Marcel Glaude gave the annual report on Family and Consumers Affairs.

Mrs. A. Sanders gave the annual report for "Agriculture and Canadian Inductries."

The branch directors will bring in a slate of officers for the annual meeting which will be held April 14 at the Berwick Community Centre.

The noon meal will be pot luck. Ladies of the community are cordially invited.

RO-SHAN KENNELS REG'D



LABRADOR RETRIEVERS
BOARDING
Dogs & Cats
HEATED INDOOR OUTDOOR RUNS
RR 4 CRYSLER
987-5479

CO-OP
Are you getting the performance you need from your MILKING EQUIPMENT?
Bring in your Universal Pulsators for FREE inspection and adjustment by qualified personnel. No labour charge for replacing worn or damaged parts — you pay for parts only. Make a note . . .
Attend the CO-OP MILKER CLINIC
WEDNESDAY, MARCH 30
CHESTERVILLE — 448-2377
UCO UNITED CO-OPERATIVES OF ONTARIO

John A. Allison
BROKER,
MORRISBURG
OFFICE-543-2044
RES.-543-2989

MORRISBURG - Modern bungalow approx. 1290 sq ft., 3 bedrooms, dining, and living room, plus eat-in kitchen, Also 1½ baths. Convenient location near shopping centre. $43,300.

LAKESHORE DR. - Family home with choice view of Lake St. Lawrence. Well maintained, al. siding, modern kitchen. 3 bedrooms. Large lot. Asking $29,800.

WILLIAMSBURG AREA - Country home completely renovated including new kitchen. 3 bedrooms, plus garage and workshop, all on ¾ acre lot. Asking $33,500.

FOR RENT - semi-detached bungalow, plus 2 bedroom apt. - new.

CALL:
Leon Marcellus
CHESTERVILLE
448-2444

EVERY DESK IS AN EXPRESS DESK AT . . .
WE RESERVE THE RIGHT TO LIMIT QUANTITIES ON ALL MERCHANDISE
GOVERNMENT INSPECTED MEATS
TENDERLOIN PORTION FOR ROASTING LOIN 'O' PORK 3 to 3½-LB Avg 1.19¢ lb
FAMILY PAK 9 to 11 CHOPS — Ends and Centres Mixed PORK CHOPS $1.38¢ lb
YOU SAVE TWICE with TRIM & PRICE — CHICKEN — (BACKS OFF) LEGS or BREASTS 98¢ lb
MAPLE LEAF - BONELESS SMOKED DINNER PORK SHOULDERS 1.69
Schneider's Mini Sizzler SAUSAGE 16-OZ PACKAGE 1.09
MAPLE LEAF CORNED BEEF 4 PAK UNIT FOR 2-OZ 1.09¢
Monarch Pastry FLOUR 7-LB BAG 1.19
RED & WHITE FOOD STORES
LANCIA - READY CUT MACARONI OR SPAGHETTI 2-LB CELLO 69¢
Bravo Plain SPAGHETTI SAUCE 25-FL-OZ TIN 69¢
Betty Crocker Layer CAKE MIXES 18.5-OZ PACKAGE 59¢
PEAMEAL — BY - THE - PIECE BACK BACON CENTRE PORTION 1.48¢ lb END PORTION 1.58¢ lb
MAPLE LEAF - ALL BEEF SKINLESS WIENERS 16 oz pkg 78¢
MEATY PORK HOCKS 49¢ lb
MAPLE LEAF Lunch Meats BOLOGNA - MAC & CHEESE - CHICKEN ASSORTED - LUNCHEON 6 oz pkg 44¢
RED & WHITE • WE'LL CHECK YOU IN . . .
SPECIAL OFFER! DUTCH STYLE AND COUNTRY GARDEN TABLECLOTH Made of LINEN AND COTTON YOUR CHOICE in sizes 51" X 51" or 51" X 66" $2.99 EACH SIZE with $5.00 order
SUNSHINE PRODUCE
ONTARIO MacINTOSH APPLES 3 lb. for 89¢
No. 1 BRADFORD MARSH CARROTS 2 lb. for 39¢
No. 1 CHILI SEEDLESS GRAPES 89¢ lb.
Mrs. Lukes Pectin STRAWBERRY - RASPBERRY JAMS 24-FL-OZ JAR 99¢
CARNATION HOT CHOCOLATE 23-OZ JAR $1.79
Kraft - Canadian Process CHEESE SINGLES 2-3 oz. slice — 8-OZ PACKAGE 79¢
HIGH LINER - FAMILY SIZE FISH STICKS 32-OZ PACKAGE $1.99
SUNSPUN - FROZEN ORANGE JUICE 6¼-OZ CONT. — CONCENTRATED 4 for 99¢
McCAIN - DEEP 'N DELICIOUS CHOCOLATE CAKE 19-OZ SIZE $1.19
ROYALE BATHROOM TISSUE 2-ROLL PACKAGE 55¢
WHITE SWAN FACIAL TISSUE 2-PLY — PACKAGE of 200 59¢
RUPERT BRAND PERCH FILLETS 1-LB PACKAGE $1.19
BLUE BONNET MARGARINE 3-lb. pkg. $1.59
TETLEY ORANGE PEKOE TEA BAGS Pkg. of 72 $1.19
QUICK or INSTANT ROBIN HOOD Oats 32 or 36-OZ PACKAGE 69¢
DAINTY INSTANT FRIED RICE 12-oz. Pkg. 45¢
SWEET MIXED or BREAD & BUTTER ROSE PICKLES 15-FL-OZ JAR 59¢
DESSERT TOPPING DREAM WHIP 8-OZ PACKAGE $1.19
SHAKE 'N BAKE BARBECUE - PORK or CHICKEN COATING MIX PACKAGE 79¢
MANZANILLA STUFFED McLAREN'S Olives 12 fl. oz. Jar 89¢
BROWN BEAR - WHITE CLOVER CREAMED Honey 2-LB TUB $1.69
LOWES KITTY LITTER 5-LB BAG 59¢
Win an Electrohome Video Beam T.V.
McCORMICK'S - CHOCOLATE CHIP McBIG BISCUITS 1½-LB BAG $1.29
ASSORTMENT McBIG Creme 1½-LB BAG $1.29
McBIG Value 23½-OZ BAG $1.29
GLAD Garbage Bags PACKAGE of 10 $1.09
WESTON - OVEN PRIDE Bread 38¢
CLUB HOUSE - BROWN Gravy Mixes .88-OZ ENVELOPE 29¢
REGULAR Saran Wrap 50-FOOT ROLL 55¢
KING SIZE Surf Detergent 5-LB BOX $1.89
KING SIZE (PRE-PRICED $1.09) Lux Liquid 32-FL-OZ BOTTLE $1.09
SPRAY 'N VAC Rug Cleaner 24-OZ AERO. TIN $1.89
15-cc CONTAINER Dristan Mist $1.29
BOTTLE of 24 Dristan Tablets $1.29
SUPER DRY - ANTI PERSPIRANT BAN ROLL ON 1.5-OZ SIZE $1.09
COMPLEXION SIZE DIAL SOAP Pkg. of 3 79¢
AND CHECK YOU OUT • FAST!!!
BIRD'S RED & WHITE
Finch — 984-2268

GENERAL ELECTRIC
STAR-STUDDED VALUES
GE has reduced prices to us on selected models, and produced some special models which represent exceptional values. Come on in and see them today - we're passing all the savings right along to you!
THIS HIGH QUALITY LAUNDRY PAIR OFFERS EXCEPTIONAL VALUE AT THESE PRICES!
The washer has a big 18 lb. capacity, and features 2 wash/spin speeds, multiple wash/rinse temperature combinations, activated soak cycle, fabric softener dispenser and infinite water level selection—and the exclusive GE Mini-Basket! The dryer features automatic dry control, three temperature selections, permanent press/poly knit cycle, up-front lint screen, end-of-cycle signal and 4-way venting option.



Model W544
SALE! $388.88
Model D544
SALE! $249.95
"POTSCRUBBER" DISHWASHER SCOURS FOR YOU
Instead of hand-scouring messy dishes, give the chore to this 4-cycle "Potscrubber" dishwasher! Use the Power Scrub cycle for rough jobs like pots, pans and casseroles, the normal cycle for regular loads and the energy-saving Short Wash cycle for lightly soiled loads, snack loads, or dusty dishes. Other features include a plate warmer, automatic rinse-glo dispenser, and a maple cutting board top.
SSC549
SPECIAL! $359.95
HURRY IN! PRICES ARE EFFECTIVE ONLY WHILE PRESENT STOCK LASTS!
FULTON'S TV AND APPLIANCES
FULTON BROS. LIMITED
SALES AND SERVICE
448-2195 — Chesterville

IN MEMORIAM

IN MEMORIAM

HARPER - In loving memory of a dear wife and mother, Joan Agnes Harper, who passed away on March 21, 1976

One year has passed since that sad day
When one we loved was called away
A little tribute small and tender
Just to say, we still remember.

Husband Hubert, son Bob and daughter, Sandra
29

IN MEMORIAM

BARKLEY - In loving memory of Mrs. Ruby Barkley who passed away, March 29, 1976

Peacefully sleeping, resting at last,
The world's weary troubles and trials are past,
In silence she suffered, in patience she bore,
Till God called her home to suffer no more.

Sadly missed by Husband Lloyd, daughter Marlene, Donnie and family.
29

IN MEMORIAM

McLAUGHLIN - In loving memory of dear grandparents and great-grandparents, Mr. and Mrs. William McLaughlin who passed away Dec. 23, 1945 and March 23, 1952.

Always remembered, Doris, Margie and Susie Dain
29

IN MEMORIAM

ARMSTRONG - In loving memory of a dear father and grandfather Harry Armstrong, who passed away March 23, 1976.

Just thinking of you dear Dad,
Of the days that used to be.
I miss your loving kindness
And all you meant to me.
Always a smile instead of a frown
Always thoughtful, kind and true
I lost my best, my dearest pal.
Dear Dad, when I lost you.
You never said goodbye to me
But perhaps it's just as well
I never could have said goodbye
To a Dad I loved so well.
But I will remember my whole life though
The last words I had with you.

Forever loved and sadly missed by daughter Mary, son-in-law, Howard and seven grandchildren
29

Cards of Thanks

CARD OF THANKS

I would like to thank my friends, neighbors and relatives for the cards and flowers while I was a patient in Winchester District Memorial Hospital. Special thanks to Dr. Duane Justus and Dr. Flowers, also Father Appelman for coming to visit me, and the nusring staff on the first floor.

Mrs. Cecile Desormeaux
29-1

CARD OF THANKS

We wish to thank our neighbors for the social tea held at the home of Mrs. Vera Smith in our honour prior to taking leave from our country home. We were both delighted with the very kind thoughts and lovely gifts. Your kindness will always be remembered by both of us.

Sincerely, Floyd and Catherine Edgerton

CARD OF THANKS

I wish to take this opportunity to thank my friends, neighbors and relatives for the kindness shown to me while I was a patient in the Cornwall General Hospital. Special thanks to Dr. Anderson, Dr. Gatien and the entire staff of First Floor North and to Rev. Allan of Ingleside.

Clair Vance
29-1

DEATH NOTICE

DEATH NOTICE

BENDER - Mrs. Mabel Bender (nee Mabel Colbran) of RR2, Monkland, Ont., wife of the late Carl Bender, passed away suddenly in Civic Hospital on March 20, 1977. Dear, dear mother of Mrs. Chester Sproule (Grace), Mrs. Floyd Heard (Fern), Mrs. Lawrence Campbell (Hazel), Jimmie of Ottawa, Russel of Aylmer, Que., predeceased by a son, Lindsay, a grandson Rany Sproule, also a sister Mrs. Evelyn Helmer on March 13, 1977. Also survived by 23 grandchildren and 24 great grandchildren. Remains resting at MacArthur Bros. Funeral Home in Cornwall. Private funeral on Thursday. Burial at Paul's Hill Cemetery, Avonmore. 29

For Sale
Apples
Smyth's Orchard
Bring your own Containers
652-4089
Dundela
Opened 'til dark
47tf



NFU land committee members Joe Casey, left, Mrs. Evelyn Potter and Harvey Fick. -staff photo-

NFU agricultural land hearing

cont'd from page 1

need of the people at the lowest cost of production."

Henrietta O'Neill, RR1 Glen Robertson, said local farmers "cannot compete for land against foreign and corporate capital. To these investors, land is a commodity to be bought in a profiting marketplace."

She went on to say "as the land value escaltes, assessment value also increases and higher taxtion is an added burden on the individual farmer."

"The cost price squeeze" is taking its toll on the small farmers and the move toward larger farms, she claimed, has no real benefit because efficiency decreases as farm size increases.

A study done by the Manitoba Department of Agriculture showed, "The largest, group, 21.2 per cent of all farmers, sold 43.8 per cent of all agricultural products but controlled 50 percent of all farmers, accounted for the sale of 11.6 per cent of all products from 5.5 per cent of the land."

Commenting on land ownership, Mrs. O'Neill sail corporations have taken advantage of buying land from retiring farmers. If this continues, she noted, "these corporations could eventually gain complete control over the food industry. This must be stopped."

Another of her concerns was for land owned by Canadian citizens. She contended that land should be sold in limited quantities co-operatives, farm co-operatives and non-farm corporations.

"This limit will vary from province to province and it will also vary in accordance with the type of produce grown. The provincial governments, in consultation with the National Farmers Union, should draw up legislation to this effect."

She also suggested the government should buy up farm land from retiring farmers and lease it to these people (new and young farmers) at the cost of the services to the land (municipal taxes). This could be a life lease and could be transferred from generation to generation to ensure long-term security. In this way, farm land would remain in the hands of the farmers, who are concerned with feeding the people and out of the clutches of corporations which are only concerned with showing a profit."

Mrs. O'Neill went on to say provincial governments should put a freeze on urban and industrial development on good farm land. Public and private utilities are also reducing the number of prime agricultural acres.

She recommended the provincial government plan a system of corriders to give all public and private utilities a right of way.

Put out the welcome mat for the Heart Fund volunteer who calls at your home Give... So More Will Live.

Chesterville senior citizens sport 'the Green' at meeting

(Special)-Chesterville and area senior citizens enjoyed a smorgasbord dinner and program in Chesterville Legion Hall Wed., March 16.

The "Wearing of the Green" was clearly evident and everyone was in a festive mood, making the party a success from start to finish.

The tables were laden with all kinds of delicious food. At 12:30 dinner was served by willing hands. Jack James invoked the blessing.

Following dinner, the meeting was called to order by president Mrs. Mary Kearns and an interesting program was presented. Mrs. Kearns read a humorous poem, "When the Golden-Agers Bowl". Inspiring poems, which gave all, food for thought, were read by Mrs. Charlie Flegg, Mrs. Putman, and Addie Campderros. Mrs. W. York read a St. Patrick's poem which she had composed. Mrs. M.. Curran read the Senior Citizens' Alphabet.

Miss Campderros sang, "A Little Bit of Heaven" and was heartily applauded, she was accompanied by Mrs. Don Cross at the piano.

She also led in a medley of Irish Songs.

Shelly and Matthew Cross, grandchildren of Mr. and Mrs. M. Brownlee and Mr. and Mrs. Don Cross, delighted the audience with their vocal duet.

Mrs. Cross provided music for dancing. Delbert Young, Mary Kearns and Addie Campderros could not let the opportunity pass and gave a fine exhibition of step-dancing.

Miles Marcellus and Miss Campderros sang, "When You and I were Young Maggie". It was well rendered and enjoyed by all.

About 3pm the party was over, and everyone expressed the opinion that it had been a very pleasant day.

Ministerial association meet

(Special)-Clergymen from three counties met on the morning of Mon., March 14 at Eatonholm in Chesterville under the auspices of the Dundas County Ministerial Association.

The president, Rev. Henry Bowkett of Winchester, chaired the meeting. Opening devotions were conducted by Rev. E. Earle Eaton, host.

The secretary's report was given by Rev. Wellwood Adam of Morrisburg and Rev. Frank Stone of Vernon, program chairman, called on Rev. Duncan McNabb, Kenmore, who spoke on "the call to the ministry".

A number of the 15 members present participated in the discussion following. Refreshments were served by the host, who was thanked by Fr. John Appleman of Chesterville. Rev Mansell Atkinson of Inkerma thanked the speaker. Th ministers will meet for thei April meeting at Bunker Hill Osnabruck Centre, as guests o Rev. Charles Burtch.

ONTARIO GOVERNMENT NOTICE

EQUIPMENT RENTAL

Letters will be received for inclusion on the mailing list to receive invitation bid contract tender forms and specifications for rental equipment required by the Ministry during the year 1977.

Letters must include an itemized list of equipment available for hire on which the supplier is interested in tendering and should be addressed to the District engineer, Ministry of Transportation and communications, 530 Tremblay Road, Ottawa, Ontario. K1G 0E4.

Ministry of Transportation and Communications

TOWNSHIP OF WINCHESTER

TENDERS WANTED

Sealed tenders, marked as to contents, will be received by the undersigned up to 12 noon, April 4, 1977, for the supply and installation of a two way radio communications system for the Township of Winchester.

Tender forms, specifications and other information may be obtained from the Road Superintendent of the Township of Winchester.

A deposit of 10 per cent of the tendered amount to accompany each tender.

The lowest or any tender not necessarily accepted.

GLENN MacGREGOR, Clerk, Township of Winchester, Morewood, Ontario.
29-1

ATTENTION
TRUCKERS
Half-load restrictions will soon be in effect
Now is a good time to check and overhaul your trucks and get them ready for the busy season ahead

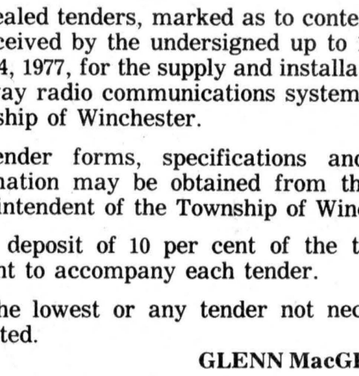

For GM parts see us in Green Valley
The Parts Dept.
ROY'S GARAGE (GREEN VALLEY) LTD.
Green Valley Tel. 525-2300

SAVE
PICNIC HAMS, 5-6 lb. avg.....73c lb.
NO. 1 BACON, 1 lb. pkg.....99c
PORK CHOPS, lean and meaty.....$1.19
FROZEN PIZZAS, 14 oz.....$1.49
LET US HAVE YOUR BOOKINGS FOR — DUTCH SETS, SPANISH TYPE SETS, CERTIFIED SEED POTATOES.
SEE OUR SELECTION OF HOUSE PLANTS AND TROPICAL PLANTS
Doug's SERVICE
STORE HOURS
MON-FRI. — 7:30am-9pm
SAT. — 7:30am-8pm
SUN. — 10am to 5 pm
NEWINGTON • 346-5689

BICCUM McINTOSH
Real Estate Limited
Broker
WINCHESTER, ONTARIO
774-2832
NEW LISTING - In Chesterville on quiet residential street, very attractive 3 bedroom home. Completely and beautifully redecorated and modernized in the last year. Interior decorating has professional appearance and includes extras such as solid oak kitchen cupboards. Partly finished family room with fireplace. Must be seen to be appreciated.
WINCHESTER - Centrally located ... s house is a 2 storey, 3 bedroom home comple... ed, and features an attached garage, a mode... chen, rec. room and tastefully landscaped lot. SOLD
NEW LISTINGS - Two houses nearly completed in new subdivision in Chesterville. Both will be brick. One has an attached garage and cold storage and the other features a built-in china cupboard in the kitchen. Built by a reputable builder, these houses will be ready for occupancy very shortly.
WINCHESTER - We have two very nice split level homes in newer area homes. One backsplit and one sidesplit, each have finished recreation rooms and feature many extras. Reasonably priced.
LAND - We have several pieces of land from serviced lots to parcels over 100 acres. Please call for details.
FARM - On paved road, this farm has a new bungalow as well as an older house and good sized barn tieing 68 head, two car garage, machine shed, two slab silos. Good land with 75 acres tiled. Call for more details.
CALL: LARRY STEVENS
CHESTERVILLE, ONT.
BUS.: 448-2854
(9 AM to 12 NOON)
RES.: 448-2875

FULTON BROS. LIMITED
FAMILY SIZED FOOD SAVINGS

NEILSON INSTANT CHOCOLATE, 2 lb. cont.	$1.59	KRAFT CHEESE SLICES 8 oz. pkg.	69c
KRAFT SMOOTH PEANUT BUTTER 32 oz. jar	$1.49	FACELLE ROYALE BATHROOM TISSUE 4 roll pkg.	99c
CLUB HOUSE RED MARASCHINO CHERRIES, 6 fl. oz. jar	59c	PALMOLIVE LIQUID DETERGENT 1.5 lt. cont.	$1.69
HEINZ TOMATO SAUCE 5½ fl. oz. tin	35c	SAVE ALL WAX PAPER 100 ft. roll	63c
HUNT'S TOMATO SAUCE 14 fl. oz. tin, 3 for	$1.00	BLUE BREEZE POWDERED DETERGENT, 51 oz. box	$2.59
GOLD SEAL FLAKED LITE TUNA 6 fl. oz. tin	59c	FANTASTIK SPRAY LIQUID CLEANER 24 fl. oz. cont.	$1.15
HEINZ TOMATO KETCHUP 20 fl. oz. btl.	84c	BORATEEM PLUS POWDERED DETERGENT, 3 lb. pkg.	95c
KRAFT VANILLA CARAMELS 7 oz. pkg.	39c	GILLETTE RAZOR BLADES, 10's pkg.	$1.29
KRAFT MAXI MALLOWS, 16 oz. pkg.	69c	PEPSODENT TOOTH PASTE 50 ml. tube	69c
DELSIE MARGARINE, 1 lb., 2 for	88c	MARIGOLD RUBBER GLOVES, ea.	99c
CLARK CHOICE PEAS 14 fl. oz. tins, 5 for	$1.00	NESCAFE INSTANT COFFEE 10 oz. jar	$3.69
KRAFT MIRACLE WHIP SALAD DRESSING, 32 fl. oz. jar	99c		

MEAT

FRESH FRYING CHICKENS, Canada Grade A 4 lbs & under	65c lb
RED HOT WEINERS, Schneiders	68c
PORK SIDE RIBS, Previously frozen	99c lb
MAC & CHEESE OR CHICKEN LOAF, Schneiders	48c
FARMERS MARKET SAUSAGE, Schneiders	$1.27
BLUE RIBBON BOLOGNA, Schneiders	98c
¼ POUND BEEF BURGERS, Schneiders	$1.09
MINCED HAM OR VARIETY PACK, Mary Miles	$1.19
SLICED SIDE BACON, Mary Miles	$1.29

Home Hardware
HOME HARDWARE
448-2345
ELECTRICAL APPLIANCES
448-2195
FRIENDLINESS IS OUR TRADEMARK

GORDON McINTOSH
Sales Service
PHONE 987-2923
CRYSLER ONTARIO

ESTD B 1905
BROWNLEE
Funeral Home

We pick up your dead, sick and disabled cows and horses
Prompt Service
Call collect to
HERB LOUCKS
Winchester
774-5256 or
Machabee Animal Foods Ltd.
St. Albert
(613) 987-2818

CROWDER
MONUMENTS
WILLIAMSBURG
CEMETERY
(DWIGHT CROWDER, PROP.)
... where one of the best can be bought for less!
RING
535-2683
March 1976

PLANNING YOUR NITROGEN NEEDS FOR '77?
Call Early!
WE CUSTOM APPLY YOUR ANHYDROUS AMMONIA
BUD ATKINS
MOOSE CREEK
538-2331

Classified advertising

Dial — 448-2321 or 448-2322 for Want Ad Service

FOR SALE

FOR SALE — Dry shelled corn, $6.00 cwt.; ground corn and barley mixed $6.00 cwt. Bring your own bags, George Crites, Maxville, 527-5393. 3tf

FOR SALE — Good quality hay and straw, also Rodney oats for seed. R. Moke, Newington, 346-2156. 29

FOR SALE — Wrecking 1972 Toyota Corona DeLux. All parts for sale. Phone 984-2340. 29

SEWING MACHINES — Sales - Service - Rentals, New Omega Zig Zag $99.00 (head only). Authorized Dealer - Bernina - Omega - White - Elna - Huskavarna. Call Hijaz Fabrics or see m all at The Stitchin' Post, 125 scott St., Kemptville, 258-9. 26tf

R SALE — Two fresh Holstein lking cows, Phone 448-2298 er 4pm. 21tf

R SALE — Motorcycle, 1973 maha, 650 cc, low mileage. one 987-5336. 26tf

R SALE — Records, tapes, s, giftware, clothing, yarn at mart, Chesterville. 27tf

R SALE — 23 new Ford trucks stock, 51 on order, Customs, plorers, XLTs, 6 cyl, 8 cyl, St. ns., 4-speed, aut., choice of rs. MacEwen Ford Sales, ville, 527-2100. 30-5

R SALE — 18-ft. Travel-Liner per, sleeps 6, fully equipped, new. Phone 448-3178 after . 26tf

R SALE — DeLaval Pipeline ers: new and used Bulk s, Vacuum Pumps. Pail ers and other Dairy Equip- . - Murphy Sales and Ser- Garry Murphy, Brinston, 337, evenings 652-4064. 25tf

R SALE - Findlay combinat- stove, oil and electric; G.E. e. Both in good condition. one 448-2049. 29-2

OR SALE — 1975 ¾ ton truck, wheel drive, low mileage, in ood condition. Phone 534-2514 before 8am or after 8pm. 21tf

FOR SALE — Homelite Chain Saws, New and used; good stock of parts; chain on hand. Mechanic on duty. - R.H. Beckstead, I.H. Parts, Sales and Service, Williamsburg, 535-2103. 46tf

FOR SALE — Home-Lite Chain Saws available at Smith's Farm Equipment. Phone 774-3379. Sales and service. 5 models to choose from. 34tf

FOR SALE — Well aged steer beef sides - 75c lb.; hinds - 95c lb.; fronts - 60c lb. Cut and wrapped for freezer. Country Meat Market, Dunbar - 448-2123. 27tf

FOR SALE - Now at Naturally Yours, needlepoint kits from Holland and a new shipment of Dutch groceries. Drop in and see us on King St., Chesterville. 29-1

FOR SALE - 2 Targa 10-speed racing bikes, good condition; Yamaha GT 80 mini-trailer, good condition, low mileage. 984-2878. 29-1

FOR SALE - New vacuum cleaner, used only twice; electric cable 15 feet to connect a stove; good double bed with mattress. Phone 346-5473. Apply to 2 Mill St., Newington, Ont. 31-3

FOR SALE - 1976 Mustang, Phone 448-3013 30-2

FOR SALE - Freezer, 23 cubic ft., Coldspot deluxe porcelain, excellent condition, like new. Phone 448-2419 29

FOR SALE - In village of Crysler, 3-storey grey stone house completely and beautifully renovated recently, re-insulated, re-wired, new plumbing, electric heating, broadloom throughout, 3-bedrooms and 1 playroom, oversized garage, large corner lot, appliances optional. 987-2198, 29tf

FOR SALE - Michigan Rubber tired loader, 3½ yds. diesel engine, good condition. Phone collect 524-2749 29-1

FOR SALE - Ayrshire springer; Bolens garden tractor with disc and cultivator; 1969 single axle Ford dump, good motor. Phone 984-2243 29

FOR SALE - New mobile home 12' x 68, 3-bedroom furnished, bath, oil furnace, stove and refrigerator, table and chairs, couch and 2 chairs in living room. Free delivery to your lot. Phone 774-2434 29tf

FREE - Pure white fluffy cat, 1½ years old. Call 448-3341. 30-2

FOR SALE - Swimming Pools to Rent - Will lease and install for homeowners, family size aluminum swimming pool with patio. Choice of styles meeting all fencing regulations on a one, two, or three year reantal basis with option to own. Try before you buy! Call collect anytime 1-416-663-9508. 32

FOR SALE

FOR SALE - Sides of pork - 79c lb. Country Meat Market, Dunbar, 448-2123. 29tf

GENERAL WELDING, IRON WORK AND RAILINGS — Contact Casey Tym, 3½ miles North of Chesterville, on paved road. - 448-3188. 46tf

FOR SALE — Baled Hay and Straw delivered. Jean-Paul Larocque, Alfred, Ont., 613-679-2734. 7tf

FOR SALE — Government inspected sides of beef, and sides of pork available. Cut and wrapped for freezer. - Earl's Meats, 448-2324, Chesterville. 46tf

FOR SALE — Northrup King Seeds. Order your Hybrid Corn and Forages now. Your local dealers, Don MacLean, RR3, Ingleside, 984-2285; Harry Dusomos, RR2, Finch, 346-5625; Dave McIntosh, RR1, Williamsburg, 774-5952. 10tf

FOR SALE — Surge pipeline milking systems, parlors, feeding sstems, water treatment equipment, stand-by power supply. New and used vacuum pumps, bulk tanks, milker pails and buckets. Peter Babcock Ltd. Surge Dairy Farm Equipment - 448-2752 or 448-2909. 1tf

FOR SALE — Approximately 8,000 large bales of good quality hay, 200 bales of straw. Glendon W. Casselman, 984-2803. 23tf

SALE — 20 per cent off all curtain and drapery materials. D&K Fabrics, Morrisburg Mall. 30-4

NOW AVAILABLE — Adult and children's foam chairs for Rec. Room, Patio, etc., D&K Fabrics, Morrisburg Mall. 30-4

UPHOLSTERY MATERIALS — We now have a large selection of upholstery materials at low prices. D&K Fabrics, Morrisburg Mall. 30-4

FOR SALE — Sides of pork, cut and wrapped, 75c lb. Earl's Meats, Chesterville, 448-2324. 27tf

SUPER DUPER QUALITY MEATS AT OLD FASHIONED PRICES - Round steak - 10 lb. tray pack - $1.29 lb.; Barbecue weiners - 10 lb. tray pack - 55c lb.; Barbecue steak - 10 lb. tray pack - 89c lb.; New Zealand chops - 10 lb. tray pack - 95c lb. Country Meat Market, Dunbar, 448-2123. 29tf

FOR SALE - Timothy with some alsike and red clover seed - cleaned, No. 1 - 50 cents; ½ mile off 401 at Long Sault, 933-4637. If not there, leave name and phone number. 31-4

FOR SALE - Red Clover, Alsike, Timothy hay - $1.00 a bale; oats, straw, $1.00 a bale. Orders taken for cedar fence posts. Telephone Long Sault 933-4637. 31-4

FOR SALE - Large quantity of alfalfa and mixed hay. Phone 346-5468. 30-2

FOR SALE - 1000 bales of straw. Phone 987-5332 29

FOR SALE - Climax Timothy Seed from inspected certified, 45c lb. Also grass seed for lawns and parks and collie pups. Andre Villeneuve, Maxville, 527-5737 37

FOR SALE - Mobile home (12x60), 3-bedroom, partly furnished. Must be moved from location. Phone 448-3048 29-1

FOR SALE - Washing machine with wringer, like new; mixed hay; timothy seed; cedar posts. Donald MacLean, 984-2285. 30

FOR SALE - Kevernelands stenomatic plows in stock 5x16 semi-mounted, 4x16"TPH, 3x16" and 3x14" TPH 3x18 adjustable automatic reset TPH. Three point hitch stone picker, $650.00; Mott mower; Gehring TPH tiller. Merry Tiller garden tillers from 3hp to 5hp. Ariens lawn mowers. Stock subject to sales. Robertson Equipment, Cornwall, 932-2841. 34-6

FOR SALE - Brood sow to farrow late in April, also some smaller boars and sows. Call 448-3131 after 5pm. 29

FOR SALE - Swimming Pools - 1977 models slightly scratched in transport. Fully warranted, complete with pump, motor, filter, fencing, walkway and deck. Suggested retail price $2295. Available at pre-season special of $1288. Call now for early installation. Call collect anytime 1-416-663-9508. 33

FOR SALE

USED BULK TANK - DeLaval 400 gallon; DeLaval 300 gallon; Champion 400 gallon. Peter Babcock Ltd., Surge Dairy Farm Equipment, 448-2752 or 448-2909 28tf

FOR SALE - Building lot in Russell, Ontarion on George Street with approx. 17,500 square feet, in the east ½ block A, Reg'd. Subdivision Plan No. 44. Telephone day: 821-2524 - Evening: 445-2824. 29-2

FOR SALE - J-D 4030 complete with Sound Gard Cab, fully equipped, 600 hours in excellent condition. Call 527-5497. 29-2

BABSITTING - Will babysit in my home, any age. 448-3192, Mrs. Cheryl Lecuyer. 30

FOR SALE - 3-bedroom brick bungalow, finished rec room on large lot, paved driveway, garage, small barn and landscaped lot on Hwy. 138 near Eamer's Corners. 933-1645 29-1

FOR SALE- Oats and barley - Call 448-2522 29-2

CLEARANCE- Ladies' dresses - $10.00; running shoes, $2.50 and $3.50 at Janmart, Chesterville 28tf

FOR SALE- Soft top camper in good condition; cement mixer; new 8' pool table in excellent condition. Phone 448-2217 30-3

FOR SALE - Bobby Vinton Knockout Country Express and other TV records and tapes at Janmart, Chesterville. 28tf

FOR SALE - Hydraulic tailgate and set of half tracks. Call 933-4582 after 6pm 30

FOR SALE - 1000 bales of good quality hay. Phone 448-2438 29-2

FOR SALE - Philco clothes dryer, asking $50.00. Call 774-5914 28-1

CLOSING BUSINESS - counters, shelving, parts bin, 12V battery, 10-speed bicycle, washer spin dryer, chairs, floor polisher, power tools, modern steno desk left hand runoff, other items. Farrell, ½ mile North of 401 on 31, Morrisburg. 29

FOR SALE - 1972 Marquis, 38,000 miles, fully equipped, no rust; Also girl's bicycle 26" wheels, good as new. Phone 448-3175 29

FOR SALE - Cedar garage door 16' wide x 7' high including hardware and door frame, used 4 months. Phone 987-2889 29-1

Yamaha DT 250 Enduro motorcycle, 1976, new. Used Yamaha Dt 175 1975; GT 80 Yamaha 1974. Choice of new and used Mopeds; Trisport 8 HP. Crysler Home Centre, 987-2802 30-2

FOR SALE - 1974 Honda 175cc, electric start, low mileage, A-1 condition. Phone 448-2512 29

FREE - To good home, two puppies, mother especially good with children. Phone 652-4172 after 6pm.

FOR SALE - New Holland baler, combine, 500 bales of good straw - 984-2379 after 6.

FOR SALE - 1971, 340 Duster, as is, $800.00. Phone 984-2067 30

FOR SALE - Two used twin tub washers in good working order, Hoover and C.G.E., Trade ins on C.G.E. automatic washers. Priced for quick sale. Fulton's T.V. and Appliances, Sales and Service, Chesterville, 448-2195. 29-1

FOR SALE - Rust corduroy suit, size 38, like new, worn only 3 times. Phone 448-2033 after 6pm. 29

FOR SALE - Just arrived, a new selection of health foods including whole grain flours, wheat germ, blackstrap molasses and natural fruit juices. We now also have diabetic jams in stock. come and see us at Naturally Yours, King St., Chesterville. 29-1

BICYCLES - 2 girls' bicycles 26"x1-⅜; girl's 24" x 1-⅜ and boy's 24"x1-⅜; girl's 20" and boy's 20". All in good condition. Phone 448-2930. 29

FOR SALE - 2 storey 2 bedroom brick house in Finch with double carport and hobby shop. Phone 984-2254 30-2

CLASSIFIED ADVERTISING RATES

FOR SALE, FOR RENT, HELP WANTED, EMPLOYMENT WANTED, COMING EVENTS, NOTICES, LOST, FOUND, PERSONALS, ETC., MARRIAGES, ENGAGEMENTS, BIRTHS, IN MEMORIAMS and CARDS OF THANKS will be charged at a rate of five cents a word, minimum $1.25 for 20 words. Subsequent insertions charged at same rate.

The Advertiser agrees that the publisher shall not be liable for damages arising out of errors in advertisements beyond the amount paid for the space actually occupied by the portion of the advertisement in which the error occurred whether such error is due to the negligence of the publisher's servants or otherwise, and there shall be no liability for non-insertion of any advertisement beyond the amount paid for such advertisement.

NOTICES

ALCOHOLICS ANONYMOUS — Do you have a desire to do something about your drinking? There are no dues or fees for AA membership, the only requirement is a desire to stop drinking. For information concerning AA or Alanon (Families of Alcoholics) call 448-2986 or 984-2708 or 537-2203 or write Box 559, Winchester. 39tf

STEAM CLEANING — Carpet and upholstery cleaning in home or free pick up and delivery. Free estimates. Phil McMillan, Prop., 984-2777, anytime. 11tf

WANTED TO CLEAR — Special on all used Furniture - Martelle Used Furniture and Book exchange, 25 Pitt St., Cornwall, 932-3151. 24tf

NOTICES — Once a week for all your travel needs, call Mary or Juliet at World Wide Travel Bureau, Cornwall, 933-8720. 21tf

RUG CLEANING — Special Deep Steam Extraction. - James A. Beattie, P.O. Box 621, Winchester, Ont. - 774-3135. 32tf

NEED ONTARIO — and you should. What we want for ourselves we want for you. Write New Democratic Party, Box 202, South Mountain, Ont. or phone 989-6064 evenings. 30

EDSEL BYERS FARM EQUIPMENT INC. — Winchester, 774-3340, 774-3917. Jutras - Jamesway - Berg - Hallman silos - automatic feed carts. 19tf

NOTICE - Mary Morrison, Chesterville, holder of ticket number 5534, was the winner of the Atom B television draw made Saturday, March 12. 29-2

NOTICE - There will be a hockey game April the 2nd at 3pm in aid of the Chesterville Girls' Hockey Team. It will be the girls versus the novice boys' team. Adults $1.00, children under 12, 50c. This is a worthy cause so let's get out and help keep the girls going for another season. 30-2

FOR CONSTRUCTION, FARM AND GENERAL WELDING - Call Charlie's Mobile Welding, Chesterville, Ont. Phone 448-2879 32

BY TENDER - Property for sale. South 44 ft. of lot 77 in village of Newington, on which there is a two storey building 24x60, to be demolished. Anyone interested is asked to submit their bids on this lot and building before April 10, 1977. Please send tender to box 62 Newington, Ont. 30-2

FOR RENT

TO RENT
SULLIVAN BROS.
GENERAL CONTRACTORS
— AIR COMPRESSOR —
— BUILDING MOVING —
— DOZERS —
— BACKHOE —
— LOADERS —
— PIT RUN GRAVEL —
— SAND FILL —
— CRUSHED ROAD GRAVEL —
— CRUSHED CEMENTING GRAVEL —
Phone Chesterville
448-2332 32tf

FOR SALE

FOR SALE - Sides of pork - 79c lb. Country Meat Market, Dunbar, 448-2123 29tf

USED BULK MILK COOLERS - 1 300 gal.; 3 400 gallons; 1 500 gallons; 1 550 gallons. Garry Murphy, DeLaval Sales, Brinston. 652-2337 30-2

WANTED

HELP WANTED — Expanding my business. Seeking singles or couples, interested in partime income. Choose your hours. Earn while you learn. For details, call John Beaton, Ottawa. 746-4458. 29

WANTED TO BUY — Close cows grades or purebreds, also heifers for Europe bred 4-7 months, grades or purebreds. Call John Moss, 534-2514 before 8am or after 8pm. 21tf

WANTED — Old dishes, rocking chairs, assorted chairs, dressers, old furniture - 984-2418. 33tf

WANTED TO BUY — Antique Books, Dolls, Tools, Oil Lamps, Cupboards, Dishes, Corner Cupboards, Brass Beds, etc. - Cecil MacNabb, Morewood, 448-2047. 31tf

ARTICLES WANTED — Top prices paid for scrap metal, brass, copper, lead, batteries, radiators, paper. - L.R. Bell and Son, 840 Amelia St., Cornwall, Ont. 933-1119. 43tf

WANTED — Old cars, trucks for parts or scrap. S. Lachapelle, 984-2573. 30

HELP WANTED — Man for retail hardware business. Please reply in writing to Box S-284, c-o The Chesterville Record, Chesterville, Ont. stating experience, if any, qualifications and references. 24tf

HELP WANTED - New phone plan lets you service established Fuller Brush customers from your home. Excellent commissions. Call 774-3015 or 774-5514. 32

HELP WANTED - Herdsman or experienced milker to work with small Registered Holstein herd, pipeline, automated feeding and cleaning. All ages will be considered. Apply in writing to Box W-768, c-o The Chesterville Record, Chesterville, Ont. stating experience and qualifications. 30-2

WANTED TO RENT - 2-bedroom or 3-bedroom house or apartment in Chesterville or Winchester area. Phone 448-2587 or Cornwall 933-7698 30

WANTED TO RENT - House wanted immediately, preferably in the country by retired couple. References supplied. Phone evenings 448-3289 29

FARM HELP WANTED - Beef-dairy operation; able to milk. Phone 448-2332 30-2

WANTED - Licensed flat rate bodyperson for GM dealership. Salary $6.00 and up depending on years of experience, plus other fringe benefits. For appointment, call 543-2925 or 933-8892; evenings, 774-3429. Upper Canada Motor Sales Ltd., Morrisburg, Ont. 29-1

PASSENGERS WANTED - Weekdays to Ottawa. leaving Chesterville 6:40am - Winchester 6:50am to Taxation Data Centre and R.C.M.P.H.Q., 1200 Alta Vista Drive. Also other points in vicinity. Return trip - leaves R.C.M.P. 4pm. Bob Larose, 448-3149 29

WANTED - Will babysit Monday to Friday. Phone 984-2797 30-1

WANTED - The Chesterville Record's files for the first two months of 1976 are incomplete and $1. is being offered for the first complete copy received from any week January and February, 1976. Fifty cents will be paid for the second and third copies of the same weeks' issues. Send copies to The Chesterville Record, P.O. Box 368, Chesterville, K0C 1H0 29tf

WANTED

WANTED - Good home for friendly 6 month old dog, preferably on a farm. Call 448-3000 29-1

ANNOUNCEMENT

ANNOUNCEMENT

Mr. and Mrs. Hector Carruthers, Crysler, Ont. are pleased to announce the engagement of their daughter, Holly Ellen to Dan Lytle, only son of Mr. and Mrs. Herb Lytle of Bell's Corners, Ont. The marriage will take place at 3pm Saturday, May 28, 1977 in Morewood United Church. 29

ANNOUNCEMENT

The family of Archie and Amy Carruthers wish to invite friends and relatives to an Open House on the occasion of their 50th Wedding Anniversary, Sat. March 26, 1977 from 2-4pm at Morewood United Church Hall. Best wishes only, please. 29-2

ANNOUNCEMENT

Mr. and Mrs. Duncan McMillan, Finch are pleased to announce the forthcoming marriage of their daughter, Leah-Anne McMillan to Randy Pollock, only son of Elwin Pollock, Cornwall on Saturday, May 7, 1977 at 4pm at Chalmers United Church, Finch. 29

Cards of Thanks

CARD OF THANKS

Special thanks to everyone who visited me, sent food, flowers, gifts and thoughts my way while I was in hospital and during past two months at home. Thank you for everything.

Maxine Gow
29

CARD OF THANKS

The Chesterville Jets Hockey Team would like to thank the many faithful supporters who helped make Sunday's party a huge success. Special thanks to Mr. and Mrs. Lauzon for putting up with all of us. 29-1

CARD OF THANKS

My sincere thanks to friends and relatives for flowers, gifts, cards and personal visits while I was a patient in Riverside Hospital and at home. Special thanks to Dr. Moonje, nurses and staff of 4th floor north for their excellent care.

Evelyn Armstrong
29-1

CARD OF THANKS

I take this way to thank the friends, neighbors and relatives for cards, letters, phone calls, flowers and treats, also for those who visited me during my stay in the Winchester District Memorial Hospital. Special thanks to Rev. Gee, Rev. Joyce, Dr. Houze, Dr. Rosenquist, orderlies and nurses on first floor for their good care.

Sharlor Heagle
29

CARD OF THANKS

I would like to express my sincere thanks to relatives, friends and neighbours and Osnabruck Women's Institute for remembering me with gifts, cards and letters and for taking the time to visit me while I was a patient in Cornwall General Hospital. Special thanks to Dr. H.E.D. Bateman and Dr. Lauxon and the nurses who were so kind on second floor north, and to visiting clergy for their calls. These kindnesses were greatly appreciated and will always by remembered.

Mrs. Morley Warner
29

FOR YOUR CONVENIENCE A CLASSIFIED ADVERTISING FORM WILL BE PRINTED EACH WEEK IN OUR CLASSIFIED SECTION WHICH WILL HELP YOU ESTABLISH THE COST OF YOUR ADVERTISEMENT.

Just Print Your Message on the Form Below, Clip and Mail, Enclosing $1.25 to Cover Cost of your 20 Word Classified Ad.

Classified Advertising,
The Chesterville Record,
King St., Chesterville

Please Use Only One Word Per Space
(5ᶜ EXTRA PER WORD OVER 20 WORDS)

(Enclosed Is Cheque or Money Order to Cover Cost of Above)

The Chesterville Record
448-2321 • KING STREET • CHESTERVILLE

COMING EVENTS

BINGOS — Royal Canadian Legion, Branch 538, Williamsburg, Ont. Will hold Cash Bingos every Wednesday night starting October 8, at 8:00 p.m. at Boucks Hill. 2tf

CASH BINGO — Will be held in the Chesterville Legion Hall every Wednesday night, starting Sept. 22. All regular games $10.00 each and $300.00 progressive jackpot. Two share the wealths. Admission: $1.00. 4tf

MIXED STAG — In honor of Debbie Stewart and Paul Wood, Chesterville Legion, Sat., March 26, 1977, Mike Clayton Disco Jockey, 9pm-1am. $3.00 per couple. 29-2

COMING UP — Sat., Aug. 13, 1977, Chesterville Arena, the big band sound and dance of Sid Holmes and Orchestra sponsored by The Chesterville Rotary. Tickets will be available at a later date. 30-4

EASTER IN NASHVILLE - April 7-11, $175. Call Frank's Tours, Morrisburg, 543-3444. 30-3

MISCELLANEOUS BRIDAL SHOWER - In honour of Miss Debbie Stewart will be held at the home of her mother, Mrs. Ross Tuck, Chesterville on Saturday, April 2 at 8pm. 30

MIXED STAG - In honour of Susan, daughter of Mr. and Mrs. Darcy Bush, Lunenburg, Ont. and Richard (Rick) Martel, Cornwall, April 1st, Knights of Columbus, upstairs, Corner Second and Amelia. Band - Norwicki 30-2

CHESTERVILLE WOMEN'S INSTITUTE - Will meet in Trinity United Church on Monday, March 28 at 8pm. Variety Programme. Everyone welcome. 29-1

DUNDAS COUNTY ASSOCIATION FOR THE MENTALLY RETARDED ANNUAL MEETING - Wed., March 30, 8pm Conference Room, Winchester Hospital. Speakers - Mr. Arnold Kelley, Superintendent of Education, Stormont Dundas and Glengarry County Board of Education and Mr. D. Boissoneault, Psychometrist, Stormont Dundas and Glengarry County Board of Education. Of special interest to parents of the retarded and interested persons in the community. Question and discussion period to follow speakers. 29-1

MIXED STAG - In honour of Billy Moran and Michelle LePalme, Chesterville Community Hall, Sat., April 9, 8pm. Music by Claude Cousineau 31

EASTER HAM BINGO - Sponsored by Upper Canada Jaycees, Thursday, March 31, 7:30pm., at Our Lady of Grace Parish Hall, Ingleside, Ont. Good prizes. Everyone welcome. 30-2

COMING EVENT - The group committee of the Ingleside Beavers and Cubs are holding a euchre at Rothwell Public School, March 30 at 8pm. Admission $1.00. Easter Basket Draw. 29-1

CHESTERVILLE LEGION - Will hold Social Evening on April 2, 1977. Country Cousins. -30-2

SPRING FASHION SHOW - Snow Drop Boutique, Winchester. Sponsors - Morewood United Church Women, United Church Hall, March 30, 8pm. Admission $1.00 29

MISCELLANEOUS BRIDAL SHOWER - In honour of Miss Diane Robillard will be held in Avonmore Community Centre on Sat., March 26. 29-2

WINCHESTER BROOMBALL LEAGUE BANQUET AND AWARDS NIGHT, - Sat., April 23, Chesterville community Hall. Dinner 7pm, dancing 9pm-1am. Music by The Trilights. Tickets $5. per person. For tickets call Brian Larmour, 774-2239. 29-2

MIXED STAG - In honour of Marion Sullivan and Harvey Parenteau on Sat., April 2, 1977, Finch Community Centre, Sounds of Time Orchestra. Everyone welcome. $3.00 per couple. 29

SWING INTO SPRING at the Fashion Show with Edie's House of Fashion, Morrisburg, Ontario, Osnabruck District High School, March 24, 1977, 8pm. Dessert and coffee. $2.50 per person, Sponsors and models Upper Canada Jaycettes. 29-1

BAKE & CRAFT SALE - Sat., April 2 in the Chesterville Community Hall from 1-3:30pm, sponsored by the 1st Chesterville Brownies and Girl Guides. 30-2

BINGO NIGHT - Friday, April 1, 8pm, Morewood Recreation Centre. 30-2

Smile if you think you're in shape.
PARTICIPACTION

AUCTION SALE

Farm Machinery and Tools
Household Effects and Misc.
Lot 37, Con. 7, Twp. of Matilda
Dundas County
6 miles S. of South Mountain, 8 miles N.W. of Iroquois, 8 miles North of Cardinal
RR 1, BRINSTON, ONT.

SATURDAY, MARCH 26
12:30 pm

REASON FOR SELLING: Farm is sold, owner moving to city

FARM MACHINERY & TOOLS
Massey Ferguson 265 Diesel Tractor, 60 hours, with Allied Loader No. 450; Allied Automatic Hay Stooker, with motor; Hay Fork; Massey Ferguson Discs, 9 feet, 3-pt. hitch; Massey Ferguson Wagon, 5 tons, with racks; Kelvinator Plow, 3-furrow, trip beam, 3-pt. hitch; Little Giant Hay Elevator, 40 ft.; New Idea Drag Mower, 7 ft.; Massey Harris No. 6 Mower; International Side Rake; Set of Drag Discs; Massey Ferguson Cultivator, 3-pt hitch, 11 ft.; Massey Harris Drag Plow, 3-furrow; Internation Drag Cultivator on Rubber; Massey Ferguson Baler, No. 9; 2 Massey Harris Binders, 7 ft.; Massey Harris Binder, 6 ft.; Massey Harris Drag Plows, 2-furrow; Truck, old; Tractor, old; 4 Farm Gates; 2 rolls Wire, 40 rod; Fertilizer, 5-tons; Oil Burner; Piles of Lumber; 10 rolls of Binder Twine; 4 Balls of Baler Twine; Shovel and Forks.

HOUSEHOLD EFFECTS AND MISCELLANEOUS
Chesterfield Set and Foot Stool; Coffee Table and 2 End Tables, new; Lazyboy Electric Massager Chair; Electric Foot Massager; Chesterfield and Chair; 2 Picture Mirrors; 3 Mushroom Lamps; Other Lamps; Mirror Console Set; Coffee Table and 2 other End Tables; Pole Lamp; Ash Tray and Stand; Flower Pot Stand; Iron Candle Stands; Hi-fi Stereo, Kitchen Table and 4 Chairs, new; Foot Stool; Utility Stand; Cannister Set; Kitchen Wall Plaques; Pots and Pans; Dishes; Tupperware; Glassware; Toaster and Kettle; and miscellaneous; 2 Glass Vases; Diningroom Set, Table and 4 Chairs, new; Buffet and Hutch, new; Pictures; Freezer, 3 years; Kenmore Dryer, 3 years; Admiral Washer, new; Odd Chairs and Table; 4 Chairs, aluminum; Wardrobe with Mirrors; Dresser without Mirror; 2 Bedroom Lamps; 2 other Dressers; Bed, Mattress and Boxspring, double; Christmas Decorations; Clothes Line Set; Fridge old; Washer, old; and many other articles too numerous to mention.

TERMS OF SALE: CASH
Mr. Desmond Kennedy, Prop.
RR 1, Brinston, Ont.

Auctioneer
Ken McNeely
RR 3, Kemptville, Ont.
258-2616
29-2

AUCTION SALE

High-grade Holstein Cattle
& Farm Machinery
at the farm of
Morley Erratt
Lot 7, Concession 8, Township of Winchester
3 miles North & East of Winchester in Melvin Settlement, (off paved road)

SAT., MARCH 26
12:30 pm

CATTLE
25 High-grade Holstein cows, fresh or calving at sale time; 6 High-grade Holstein Cows, calved November and December and rebred; Bull, purebred, 2-yr-old, sired by Aylmer Princess Rag Applemaster; 7 High-grade Holstein Heifers, bred for fall; 4 High-grade Holstein heifers, open, 800 lb.; 5 High-grade Holstein Heifers, 1-yr.-old; 3 High-grade Holstein Hiefer Calves, 3-months-old.

FARM MACHINERY
International No. 454 Diesel Tractor, 1350 hrs. Front End Loader, Hyd. Bucket, Manure, Snow and Dirt Bucket, perfect condition; International Farmall H Tractor, Pulley and Power Take-off, good running order; 2 Dion Forage Wagons, John Deere Hay Wagon, rubber tired with 18' Rack; New Holland Manure Spreader, rubber tired, P.T.O., 130 bushel; Fertilizer Spreader, 3-pt.-hitch; Int. trip Beam Plow, 3-furrow, new; Int. Double 16 disc; cockshutt Corn Planter, 2-row; Triple K 29-tooth Hyd. cultivator, with rubber wheels, new; Cunningham Hay Conditioner; Grain roller with one horse motor; Grain Blower; 4-section Drag Harrows; Super Chief Post Hole Auger; 3-pt-hitch Weed sprayer with 2 45-gallon Drums; Land Roller; 2 200-gal. Fuel Tanks with Pumps; Bob Sleigh; circular Saw; McCullough Chain Saw; Pipe dies and vice; Steel water Tank; 50' ndless Belt; Surge Milker Pump SP15; 1¼" milker line and stall cocks for 57 head; 22 Jutras water bowls and piping; 3 Surge milkers, single unit; 2 Universal milkers, double unit; Spray Milk cooler, 8-can; 2 Stainless Steel Strainers and Pails; 15 Milk Cans; 10-ft steel Garage door with Steel Frame Work. Numerous other articles.

AUCTIONEER'S NOTE
This is an exceptional herd of good young cows with good udders and have been pregnancy checked. The farm has been sold, everything must go.

TERMS: CASH
AUCTIONEER
HAROLD BALL
448-3161
29-2

Less than one third of Canadians with high blood pressure receive proper treatment.

AUCTION SALE

PUBLIC AUCTION
Machinery, Produce
& Milk Parlour
Located ¼ mile West of Avonmore or 4½ miles East of Finch on Hwy. 43

SAT., APRIL 2
1:00pm Sharp

MACHINERY
Massey Ferguson 65 Loader and Backhoe, gas; Case No. 480 Loader, Backhoe and Cab; International 574 Diesel Tractor with power steering, like new; D.B. Diesel Tractor and Loader; Cockshutt No. 35 Tractor, gas; Cockshutt No. 30 Tractor, gas; Case Skidsteer Loader, Model No. 1530; Dunham Lehr Disc, 12' 20'', like new; Bush Hog Disc, No. 1438, 13' 22'', new; Ford Plow, hyd. 3-furrow; Patz Manure Spreader; New Holland No. 268 Baler with Thrower; Oliver Side Rake; John Deere Combine, PTO, pull type; 2 Fertilizer Spreader, new; 2 J & M Gravity Boxes, new; Ford Blade, hyd. 8'; Harrows, 17', hyd.; Allied Hay Elevator with Motor; Berg Manure Thrower with 7½ HP Motor; A.C. Combine, PTO; J & M Gravity Box, 250 bus.; Ford 1973 Half Ton, V8, 40,000 miles, as is.

FEED
9,000 Bales of top quality Alfalfa and Timothy Hay; 500 Bales of 2nd cut Hay tested at 16.8 per cent protein.

MILKING PARLOUR
Double 4 Herring Bone Jamesway with Aut. Feeders, automatic Washer and Electric Doors. Parlour was only used four years.

Terms of Sale
CASH

AUCTIONEER'S NOTE
All Equipment is in good working condition. Some of the larger equipment will be sold subject to reserve bid. Come early as there are no small items.

AUCTIONEER
Murray Blair
Avonmore, Ont.
Tel.: (613) 346-5568
30-2

Backhoe Service

6 DAYS A WEEK!

DINGEMAN'S CONSTRUCTION
984-2043
984-2343

WANTED
RAW FUR SKINS
We will buy all kinds of RAW FUR SKINS
at
TOP PRICES
LAVIMODIERE FURS LTD.
117 Montreal Road
CORNWALL, ONT.
932-4030

AUCTION SALE

Farm, Farm Machinery
Cattle, Hay, Straw & Silage
Lot 2, Concession 12,
Township of finch
7 miles North West of Crysler, 4 Miles North East of Morewood, 7 miles South East of Embrun
SAT., MARCH 26, 1977

CATTLE
48 Holstein Milk Cows, fresh and springers; 3 2-yr-old Heifers; 8 1-yr-old Heifers; 2 Spring Calves; Holstein Bull, 2 years; Ayrshire Bull, purebred, 1-yr-old; 266,000 lbs. Groupe 2 Milk Quota.

TRACTORS
1200 David Brown Diesel Tractor with Sims Cab, 3,000 hrs., Front-End Loader, Snow Bucket, Manure Bucket; 1200 David Brown Diesel Tractor with Bohen Cab; 500 Oliver Diesel Tractor; Top flight Riding Lawn Mower, 8 h.p., new.

MACHINERY
2 Gehl Forage Wagons, 14' Boxes, high sides, with 8-ton Wagons; IHC 2-row Harvester with Hay 100 Pick-up; Gehl Corn blower, long table, 40' Pipe; Allis Chalmers combine, straight cut and Pick-up, p.t.o.; Grain Auger with Motor, 12'; 62-T Oliver Baler; Pipe Elevator, 20' with half horse power Motor; IHC Mower, semi-trailer; Owatona Swather, with Conditioner, self propelled; 2 rubber tired Wagons with 16' Racks; Allis Chalmers Disc, 11'; chain Harrows, 8'; Stiff-toothed Cultivator, 12'; Massey H. Grain Drill, 13 run; Int. 3-furrow ace bottom Plough; Kneverland Plough, 3-furrow, trip-beam; Grader Blade, 8', 3-pt.-hitch; Int. 550 Manure Spreader, 150 Bushel; New H. drum-type Spreader, 150 Bushel; New H. drum-type Spreader; Lincoln electric Welder; Vice; Pipe Dies, ½-2"; Pipe vice; Stewart electric Cow Clippers; 3 Surge Milker Pails; Cream Separator; Allied Snow Blower, pull-type; Berbac Snow Blower, auger type; 1972 Yamaha 396 cc Snowmobile; 1975 Moto Ski 300cc Snowmobile; One Ford 4-row corn planter, fertilizer and duster attachment; 150 gallon weed sprayer; Many other Articles.

FEED
1,500 Bales of Hay; 1,500 Bales of Straw; 10 ton Mix, Oats, Wheat, Barley; 15' Corn Silage in 18' silo; 25' Haylage and Corn in 16' Silo (loader will be available to remove silage).

HOUSEHOLD EFFECTS
Deep Freeze, 10'; 2 Bedroom Sets; other Articles.

FARM
The Farm will be offered for sale at 2 p.m. subject to reserve bid. It consists of 100 acres of cleared Land, 4 bedroom House, Barn with stable cleaner, pipeline milker, bulk tank; 2 Silos, one 18'x50', one 16'x30' (unloaders included).

STARTS 11 am sharp
LUNCH WILL BE AVAILABLE
Terms . Cash
Terms - Cash
PROP.: MARCEL LAFRANCE
RR. 4, Crysler, Ont.
448-2658

AUCTIONEER
GORDON ROSS
28 Maple St.,
Ingleside, Ont.
537-2289
29-2

Vice & Craig Ltd.
FUNERAL HOMES
METCALFE, WINCHESTER AND CHESTERVILLE
774-2120
one convenient phone number serves all three locations

District News

HELD OVER
MOREWOOD (Special) - Mrs. Marjorie Trickey, Williamsburg, and daughter, Mrs. Russell Garlough, and son visited Mrs. Clara Faulkner.

Mr. and Mrs. Malcolm MacGregor and Mr. and Mrs. Norman McLeod, Ottawa are spending a week in California. Mr. and Mrs. Neil McDermid and Mrs. Isobel Woodridge, Ottawa, visited Mr. and Mrs. Lyle Hunter last Sunday.

Mr. and Mrs. Chas. Barnis, Ottawa, spent Sunday with Mrs. Zoe McQuaig and Miss Carrie Hunter last Sunday.

FIFTH AVENUE (Special) - Mr. and Mrs. Bert Johnston and family, Kingston, Mrs. Annie Johnston, and Mr. and Mrs. Earl Johnston, Chesterville, visited Mrs. John Grandaw Saturday.

Mrs. Jennie Flegg and Mrs. Hilda Crawley have returned home from a vacation in Florida.

Mr. and Mrs. L.R. May and family of St. Bruno, PQ, and Mr. and Mrs. G. Breton of Carlsbad Springs spent the weekend with Mr. and Mrs. R. May.

Mrs. Peg Rowden of Ingleside visited Mr. and Mrs. May on the weekend.

Mrs. Hilda Crawley, who has been visiting Mrs. Jennie Flegg, is staying with Mrs. and Mrs. Walter Mattice of Morewood during the Maple Syrup season.

Rev. E. Earle Eaton was in Ottawa for a Red Cross board of directors' meeting, a British Israel Bible study, and Lenten services. He participated in a public meeting at Winchester Friday evening and a CBMC prayer breakfast Saturday. On Saturday afternoon he visited the Upper Canada Sugar Bush. He was a dinner guest at the Halber Fenton home at Long Sault. Rev. Eaton also conducted devotions and gave a committee report at a meeting of Brockville Presbytery at Winchester on Wednesday. Sunday evening he was at South Mountain for a sacred film presentation.

UNITED COUNTIES OF STORMONT, DUNDAS AND GLENGARRY

TENDER FOR MATERIALS AND SERVICES — 1977

Sealed tenders, plainly marked as to contents, will be received by the undersigned until 12 o'clock noon, on

THURSDAY, APRIL 14, 1977

for the season's supply of the following materials and services for the County Road System:

TENDERS - 1. Calcium Chloride
2. Weed and Brushkiller
3. Tires and Tubes
4. Metal Culverts
5. Wire Farm Fence, gates, Steel Fence Posts, Brace Wire and Staples
6. Pavement Marking
7. Lubricating Oils and Greases
8. Gasoline and Diesel Oil
9. Tools

FIRM PRICE QUOTATIONS
1. Stone Chips
2. Crushed Stone and Gravel
3. Asphalt Patching Material
4. Ready-Mix Concrete
5. Rental of Roadbuilding Equipment

Information to bidders, specifications and tender forms for each of the above items may be obtained at the office of the undersigned. Lowest, or any tender not necessarily accepted

D.J. McDONALD,
P. Eng.,
Counties' Engineer
P.O. Box 205
20 Pitt Street
Cornwall, Ontario
K6H 5S7

HELP WANTED
MAINTENANCE SUPERVISOR
For Hydro, Streets & general maintenance & supervision of Village Property
More information & application forms are available at the clerk's office.
APPLICATIONS WILL BE RECEIVED UNTIL 4PM, APRIL 5, 1977
G.L. Graham, Clerk
Village of Chesterville

LOUGH & LEWIS
CHARTERED ACCOUNTANTS
CHESTERVILLE, ONT. — 448-2092

COMPARE
BELOW ITEMS CUT, WRAPPED & FROZEN

SIDES OF BEEF	75c
HINDS OF BEEF	99c
FRONTS OF BEEF	61c
SIDES OF PORK 75lb avg.	73c
T-BONE STEAKS	$1.39
COTTAGE ROLLS, Maple Leaf SP	$1.29

EARL'S MEATS
PHONE: 448-2324 Chesterville, Ont.

NEW IN THE AREA
NEED TRANSPORTATION?
CALL
933-3845
DRIVE TONIGHT
(A.O.P.C.)
Free Credit Check

CARETAKER TENDER

Tenders will be received by the undersigned until 4:00 p.m., April 5, 1977 for a cleaning caretaker for the Community Hall, all labour, equipment and supplies to be supplied by the caretaker.

Further information may be obtained from the clerk's office.

The lowest or any tender may not necessarily be accepted.

G.L. GRAHAM, Clerk,
Village of Chesterville.
30-3

Township of Roxborough

TENDER FOR GRAVEL

Sealed Tenders, will be received by the undersigned until 5:00 P.M., Monday, April 4, 1977 for the following:
Approximately 15,000 cu. yds more or less Granular "A" modified (⅝ minus) spread on any township road.
Approximately 1,500 cu. yds more or less Granular "A" modified (⅝ minus) to be placed in a stock-pile at the contractors pit or quarry.
Tenders to be submitted on Township Tender Forms which may be obtained at the Office of the undersigned. Lowest or any tender not necessarily accepted. Subject to approval of Ministry of Transportation and communications.

W.E. WRIGHT,
Clerk-Treasurer,
Box 56-189,
Moose Creek, Ont.
K0C 1W0
29-2

BANK OF NOVA SCOTIA
(SUB-BRANCH OF CHESTERVILLE)
are pleased to announce that our new IBM Savings Computer Program is now installed and is fully operational.
FOR FURTHER INFORMATION CONTACT:
CHESTERVILLE BRANCH
448-2364

ANNUAL MEETING
WINCHESTER DISTRICT MEMORIAL HOSPITAL
MAIN CONFERENCE ROOM
TUES., APRIL 5
2000 HOURS — (8PM)

BUSINESS
To elect Governors, To Receive and adopt the Financial Statement, and to consider and transact such other business as may be brought before the meeting.

Attention is drawn to the fact that any person of eighteen years of age, or over, residing within the recognized hospital area, is a member of the Corporation and entitled to attend this meeting and vote thereat.

If for any reason a quorum of 20 members is not present, the Hospital By-Laws provide that this meeting will stand adjourned until a day within two weeks to be determined by the Board.

REFRESHMENTS WILL BE SERVED IN THE CAFETERIA AFTER THE MEETING

H.P. STEL,
Secretary,
Winchester District
Memorial Hospital

Dated at Winchester, Ontario
this 15th day of March, 1977.

PROFESSIONAL DIRECTORY

JAMES R. MORAN
Life Assurance, Disability Income
Registered Retirement Plans
Family Plans
GREAT WEST LIFE CO.
College St. **Chesterville, Ont.**
PHONE: 448-2834
Sept. 1976

CLEMENT INSURANCE AGENCY
Since 1893
GENERAL INSURANCE
Our knowledge and experience in Insurance enables us to give you first class, prompt, efficient service.
JOHN CLEMENT
Chesterville **Ph. 448-2598**
DEC. 1977

LICENSED AUCTIONEER
I solicit your attention:
I can give you a Complete Business-Like Sale Management Service. Costs no more.
R. HAROLD BROWN
Cornwall, R.R.2
Phone 932-7925 Area Code 613
March 1977

JACK H. BUSH
GENERAL INSURANCE AGENT
Automobile
Fire—Casualty
Farm Mutuals
Avonmore and Finch, Ont.
JUNE 1977

HAROLD D. POAPST
Insurance and Real Estate Broker
Representative
GRENVILLE INSURANCE CO.
Automobile, Fire, Casualty, etc.
Phone Us Collect
PH. 774-2602 WINCHESTER
AUG. 1977

BICCUM AND McINTOSH LTD.
FOR COMPLETE INSURANCE SERVICE
Fire—Casualty—Life
Phone Collect
Chesterville
Phone 448-2854
OCT. 1977

FRED S. COONS INSURANCE AGENCY LTD.
Fire, Auto, Casualty and Life Insurance
Chesterville 448-2398
NOV. 77

FOR YOUR LIFE INSURANCE NEEDS
including
MORTGAGE AND FAMILY PLANS
ALSO:
REGISTERED RETIREMENT SAVING PLANS
Call: Richard W. McDermid
346-2212 932-7495
Representing
Industrial Life Insurance Co.
Jan. 1977

DOUGLAS W. MILLS
CHARTERED ACCOUNTANT
219 AUGUSTUS ST.
CORNWALL, ONTARIO
932-8595 MARCH 77

M.G. ALLUM REFRIGERATION
— Heating & Air Conditioning
— Electronhome Warranties
RR3, Ingleside, Ontario
Mervyn G. Allum,
Tel: 537-2045
May 77

KINNKAID AND LONEY MONUMENTS
Smiths Falls, Ontario
Monuments erected anywhere in Eastern Ontario
Smiths Falls Morrisburg
283-3480 543 3184
Chesterville Area —
GERALD C. HOLMES
774-3544 Evenings
Authorized Dealer for
ROCK OF AGES MEMORIALS
Sept. 1977

BUD ATKINS
MOOSE CREEK, ONT
538-2331
For all you seed needs!
— Stewart 2501
— Stewart New 255
(78 days to maturity)
For late planting
— Stewart 2300
(67 days to maturity)
— We custom apply your anhydrous ammonia
— BACKHOE SERVICE

HOLY TRINITY ANGLICAN CHURCH, CHESTERVILLE
Rev. Henry Bowkett
Telephone: 774-2236
SUNDAY, MARCH 27, 1977
11:45am — Holy Communion
We welcome all to our services

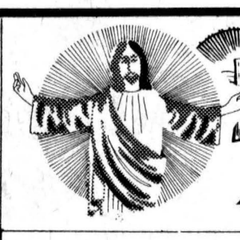

Sunday Services
Let us Worship Together

PRESBYTERIAN CHURCH
Chesterville — Morewood
Rev. Fred J. Reed
Minister
SUNDAY, MARCH 27, 1977
9:45am — St. Andrew's
11:15am — Morewood
ALL ARE WELCOME
Dec. 1976

PRESBYTERIAN CHURCH DUNBAR
SUNDAY, MARCH 27, 1977
9:30am — Service
The Rev. W. Lloyd MacLellan, D.A.B.D.D.D. Minister
Apr. 1977

ST. MARY'S CATHOLIC CHURCH
CHESTERVILLE, ONT.
SUNDAY, MARCH 27, 1977
Holy Mass:
8:00pm — Saturday
9:00am and 11am Sunday
9:00am — Weekdays
Rev. J. Appelman. Pastor
Sept. 77

CHRISTIAN REFORMED CHURCH WILLIAMSBURG
Rev. L.T. Schalkwyk
Telephone 535-2598
SUNDAY, MARCH 27, 1977
9:30am — Morning Service
2:30pm — Afternoon Service
All who read this are invited to worship the Lord with us.
May 1977

THE NEWINGTON WESLEYAN CHURCH
Rev. G.W. Orr
SUNDAY, MARCH 27, 1977
10:00am — Sunday School
11:00am — Morning Worship
7:30pm — Evening Service
WEDNESDAY
8:00pm — Mid-Week Renewal
EVERYONE WELCOME
Dec. 1976

UNITED CHURCHES
Chesterville — Morewood
Rev. L. Mac D. Ferguson
SUNDAY, MARCH 27, 1977
Morewood
9:30am — Morning Service
9:30am — Sunday School
TRINITY, CHESTERVILLE
11:00am — Morning Service
11:00 — Sunday School
SUNDAY, MARCH 27, 1977
EVERYBODY WELCOME
Dec. 76

PENECOSTAL CHURCH
Chesterville
Pastor George Prosser
Tel: 448-2045
SUNDAY, MARCH 27, 1977
8:00pm- Saturday Prayer and Bible study location to be announced.
3:00pm- Sunday Evangelistic Service held at residence of Rev. E. Eaton, Chesterville.
ALL WELCOME
May 1977

Neil Kittle KCAT Royal grand champ. showman



KEMPTVILLE (Staff)-Neil Kittle, son of Mrs. Jean Kittle, RR3 Chesterville, won the grandchampion showmanship title at the Kemptville College of Agricultural Technology Royal last week. He was also the winner in the dairy showmanship division.

Overall Royal grand champion was a female student, Shirley Marshall of Carp, who headed a strong women's team. Reserve champion cattle showman was Glenn Dean of Arnprior who also won the sheep competition.

Miss Marshall was eliminated in the livestock showmanship competition but picked up enough points in the home produce class to edge out her male competitors. Points were awarded both for entering and placing in events.

In the beef competition, Isobel McQueen of Nottawa turned the tables on the men and finished third overall in the livestock competition. Miss McQueen appeared to be headed for the grand championship when the sheep she was handling bolted and she had trouble settling it down. Competitors for the grand championship had to demonstrate ability to handle sheep, beef and dairy.

For the hundreds of visitors, the childs's party at the Food and Fashion building proved to be popular. Food and Fashion student Lynn Baker demonstrated food and drink novelties for parties and more than 60 women modelled clothing in the two-day show.

Royal Queen was Beth Rumney of Belleville and Jack Greydanus of Grafton was Royal King. For the first time, the College used co-presidents for the Royal, Dave Elliot and Phyllis Wood.

RCMP posting

Const. Wayne R. MacDonald, son of Mr. and Mrs. Daniel E. MacDonald, Avonmore, has recently graduated from the Royal Canadian Mounted Police Academy at Depot Division, Regina, and has been posted for police duty ot Prince George, British Columbia.

Former area man dies in Cornwall

A former Chesterville area resident, Archibald Herbert Williamson, 1603 Princess St., died in Cornwall General Hospital Tues., March 1 at the age of 74.

Mr. Williamson was a native of Dominionville, Ont., and lived in this area and in the Maxville district before taking up residence in Cornwall where he had been employed for 27 years at Domtar. He retired in 1970.

He was the son of Herbert and Elizabeth (MacGregor) Williamson, both of Cornwall, and two brothers, Gregor of Ingleside and John of Maxville.

Funeral and committal services were conducted by Rev. Robert Pentinga of Knox United Church, from the Wilson Funeral Home, 822 Pitt St., Cornwall. Organist at the service was Miss Patricia Moore. Interment was at Maple Ridge Cemetery.

'Purpose' examined by Ingleside UC Women

INGLESIDE (Special) - Miss Lena McLaren, the president, opened the March meeting of Trinity UCW with a welcome to all members and visitors.

Since the title of the evening's program was 'UCW Looks at the Purpose', all members present recited the purpose and then a brief history of the development of the UCW was given by Mrs. Hilda Brownell.

Along with three other members of Unit Four, Mrs. Brownell then presented a skit entitled 'Madame X and the UCW' The part of Madame X was played by Mrs. Ada Gallinger, Mrs. Annie Ferguson played the part of a UCW president, Mrs. Brownell played a United Church minister, while Mrs. Audrey Dafoe played the part of a young lady. The worship followed, also conducted by members of Unit four.

In dealing with the business part of the meeting Miss McLaren urged all members to view the literature displayed by Mrs. Roy Poapst.

Mrs. Annie Ferguson reported on a recent workshop on Outreach and also announced that a parcel of supplies had been sent to Dr. Burgess' mission in Angola. The members decided to continue their mission work by purchasing seeds and sending them to missions unable to obtain them otherwise.

Mrs. Peggy Leete read the cards of thanks, Mrs. Amy Pollock reported on correspondence and Mrs. Shirley Walsh reported on the newly formed archives committee. The members were reminded of the Presbyterial meeting to be held in Spencerville April 20 and also of the bake sale to be held in conjunction with the auction at the church hall May 14.

The members voted to provide drapes for the minister's study, to match those already purchased by the UCW for the kitchen and church hall. Miss McLaren closed the meeting with a reminder of the Summer Event, to be held in July in Lennoxville.

If you had to walk to work. Could you make it?

WMS exec. meets March 16 in Winchester

WINCHESTER (Special) - The March executive meeting of the Women's Missionary Society of the Brockville Presbyterial of the Presbyterian Church in Canada was held Wed., March 16 at St. Paul's Presbyterian Church.

The morning was spent at a workshop on the work of Children of the church and Explorer groups, arranged by Miss Margaret Boyd, Ottawa, education resource worker and Mrs. L. Cowper of Spencerville. Mrs. McElwain of Ottawa, a woman with many years experience in this field, was present and had a display of materials and suggestions for leaders.

After a luncheon, served by the Winchester ladies, a meeting of the WMS Executive was convened by Presbyterial president Mrs. John Gray.

Final plans were made for the Annual Rally to be held in Morrisburg in May.

Delegates were selected to attend the synodical meetings to be held in First Church Brockville in April. An invitation was extended from the Brockville ladies to anyone who wished to attend.

Miss Body announced that Synod workshops, Sharing Our Faith, would be held at St. Timothy's Church, Ottawa in April, sponsored by the Congregational Life Committee.

DISPERSAL SALE
SUNNYDELL JERSEYS
Derwyn Miller — Sarsfield, Ont.
WILL BE HELD AT
FAWCETT'S SALE ARENA
WINCHESTER
MON., APRIL 11
SALE STARTS AT 1:00pm
65 head of Registered Jerseys selling, also about 30 fresh or springer at time of sale. Some of the top blood lines in Canada will be available.
Also Eastern Ontario Spring Sale held in conjunction with this sale.
15 head in Spring Sale; 4 calves from the showcase herd in Ottawa, one dame has 223 B.C.A. for milk. Also selling a bull from the highest producing Jersey cow in Canada. (Floyd Dingwall, Berwick).
AUCTIONEERS:
MAHLON ZERON, HUGH FAWCETT
FAWCETT BROS. SALES SERVICE
WINCHESTER, ONT.
Allison: 774-3610 Ralph: 774-5710

Easter HAM BINGO
Sponsored by
UPPER CANADA JAYCEES
Thurs., March 31
7:30pm
OUR LADY OF GRACE PARISH HALL
Ingleside, Ont.
Good Prizes - Everyone welcome
Admission - $1.00 per person
Allows 20 regular games and door prize
$100 JACKPOT GAME

DO YOU LOOK TIRED AND BANGED-UP IN THE MORNING?
MAYBE
It's Not You It Could Be The Car Your Driving!
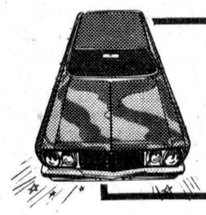
WHY NOT LET US GIVE IT A NEW OUTLOOK ON LIFE!
COME AND SEE US AT
MIKE'S AUTO BODY
MAIN STREET
CHESTERVILLE — 448-3325
"Where the quality goes in before the paint goes on"

A & R GREGOIRE
APPOINTMENT
Mr. Albert Gregoire, President, is pleased to announce the appointment of Mr. Normand Lemieux to the Service Department.
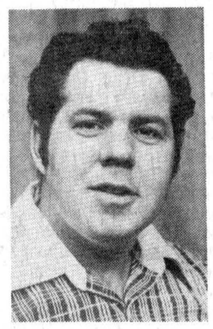
Normand Lemieux with 10 years related experience is a specialist in automotive lubrication. Friends and customers can contact Norman at 443-2885
CHEVROLET OLDSMOBILE CHEV TRUCKS
NOTRE DAME STREET, EMBRUN, ONTARIO 443-2885
A & R Grégoire Automobile Ltée Ltd.

Advertising...
makes it perfectly clear!
CANADIAN ADVERTISING ADVISORY BOARD

Winchester Ministerial Association
sponsor
Holy Week SERVICES

MONDAY, APRIL 4th	Winchester Baptist Church, 8:00 p.m., Film Night
TUESDAY, APRIL 5th	St. Matthias Anglican Church, 8:00 p.m., Guest Speaker
WEDNESDAY, APRIL 6th	Wesleyan Methodist Church, 8:00 p.m., Glen Crowe and Puppeteers of Smith's Falls, "HE'S ALIVE"
THURSDAY, APRIL 7th	St. Paul's Prebyterian Church, 8:00 p.m., Tenebrae and Communion Service
GOOD FRIDAY, APRIL 8th	Winchester United Church, 11:00 a.m., The Seven Last Words from The Cross
Easter Sunrise Service	APRIL 10th, 6:00 a.m., Winchester Community Centre Parking Lot (in case of rain, Wesleyan Methodist)

TOWNSHIP OF OSNABRUCK
NOTICE
DOG LICENSE & CONTROL
According to the township by-laws, owners and harbourers of dogs are required to pay an annual license fee and shall keep their dogs from running at large. The license fees are as follows: one male dog - $4.00, each additional male $8.00; one female $8.00, each additional female $16.00. Should an owner have one male and one or more females, the females shall be considered as additional females, and the $16.00 license fee shall apply.
Your 1977 dog license fee is now due and payable. Mr. Ritchie Warren has been appointed Dog License and Control Officer. You can expect a call from him within the next month or two.
L.E. MARCELLUS
Clerk-Treas.
29-2

MIKE DEAN — BUTCHER
25 KING ST. CHESTERVILLE BESIDE THE CO-OP
448-2822 FREE DELIVERY

CAMPBELLS CREAM OF MUSHROOM SOUP 10 oz. 4 TINS FOR $1.00
GRADE "A" LARGE EGGS 89¢ doz.
BURNS SLICED CAMPFIRE BACON $1.09 lb.
BURNS ASSORTED VARIETIES LUNCHEON MEATS 39¢
COCA COLA 26 oz. BOTTLES PLUS DEPOSIT 33¢ each
Maple Leaf BACON $1.39
Maple Leaf HAMS 89¢ lb.
Maple Leaf POLISH SAUSAGE $1.19 lb.
Maple Leaf WEINERS 69¢ lb.
OPEN EVERY EVENING Monday thru Saturday Till 9pm
PRICES EFFECTIVE TILL Tuesday, Feb. 29
We sell only the finest Canada Grade A-1 Western Steer Beef

OTTAWA AWNING CANVAS LTD.
883 Boyd Ave.
OTTAWA
AWNINGS
COMMERCIAL
RESIDENTIAL
MARQUEE RENTALS
DOCK DOOR SEALS
TARPULINS
CANVAS
POLYMESH & NEOPRENE
For appointment call:
725-3097
8:00AM-5PM

Public Works Canada Travaux publics Canada
INVITATION TO TENDER
SEALED TENDERS for the projects or services listed below, addressed to the Manager, Finance and Administration, National Capital, Department of Public Works Canada, L'Esplanade Laurier, East tower, 16th floor, 140 O'Connor Street, Ottawa, Ontario, K1A 0M3 and endorsed with the Project Name and Number, will be received until 3:00 P.M. on the specified closing date. Tender documents can be obtained through the Plan Distribution Office, L'Esplanade Laurier, East Tower, 16th floor, 140 O'Connor Street, Ottawa, Ontario K1A 0M3 on payment of the applicable deposit.
PROJECT
No. 601052-DN-020 - New Built-up Roof, Post Office, Cardinal, Ontaro.
Tender documents may also be seen at the Construction Association offices in Ottawa and Hull.
Closing Date: Tuesday, April 12th, 1977
DEPOSIT: $25.00
INSTRUCTIONS
Deposit for plans and specifications must be made in the form of a certified cheque, drawn on a bank to which the Bank Act or the Quebec Savings Bank Act applies, payable to the Receiver General for Canada and will be released on return of the documents in good condition within one month from the date of tender opening.
To be considered, each tender must be submitted on the forms supplied by the Department and must be accompanied by the security specified on the tender documents.
The lowest or any tender not necessarily accepted.
F.J. Brazeau,
A/Manager,
Finance and Administration,
National Capital

12½% RESIDENTIAL
Second Mortgages
"The Best Deal For Homeowners"
• BUYING A HOME • SELLING A MORTGAGE
• CONSOLIDATING DEBTS • HOME IMPROVEMENTS
• MORTGAGE COMING DUE • CASH FOR ANY PURPOSE
100% FINANCING AVAILABLE
VIC BLAKE
443-3735 — 443-3633
596 NOTRE DAME
EMBRUN, ONTARIO
"Your Independent Mortgage Broker"

Admiral® COLOUR TV
PRECISION TV SALES & SERVICE
Admiral M5000 COLOUR SYSTEM
One Mile East of Ingleside on Hwy. 2
537-2006

JOHN'S GENERAL CARPENTRY BUILDING CONSTRUCTION
Complete Remodelling
ADDITIONS • CARPORTS • GARAGES
• CUSTOM BUILT HOMES
• ALUMINUM SIDING • OVERHANGS
ALL WORK GUARANTEED
For Free Estimates Call...
JOHN KURVINK
448-2683

THE CHESTERVILLE
RECORD

SUPPLEMENT TO THE CHESTERVILLE RECORD
PAGES 9-18



a special
advertising feature for

The Fashionable Bride & Groom 1977

Photo of Mr. and Mrs. Jacques Genier courtesy of Eugene Berube Studio & Son, Russell, Ont.

Engagement etiquette- starting on the proper foot

Getting engaged is an exciting time in any girl's life and the happy event immediately brings up certain questions for the newly-affianced couple.

Who should be told first about the engagement? How do you notidy friends and relatives?

Your immediate families should be told first, of course. After the prospective groom has received his family's blessing, so to speak, he is expected to call on the girl's father, according to proper etiquette.

In turn, his family is expected to call on the bride-to-be's family, if distance permits. Otherwise, a note by the young man's mother can accomplish this custom's objective welcoming the prospective bride into the family.

Close relatives and friends should be informed of the engagement before newspapers are notified and before the engagement party is held, custom dictates.

The engagement party, while not necessary, is a joyful way to celebrate the young couple's affiancing, and it is traditionally given by the bride's family. However, the groom's family can host the party if the bride's family is residing at a great distance..

Sometimes the groom-to-be is separated by distance from the bride-to-be. If so, the engagement party must be delayed until both are able to be present at the celebration, etiquette insists.

Announcements should be sent to local newspapers and if the young man's home town is elsewhere, his local newspapers should also be notified. If you wish to send a photograph with the announcement, include an 8x10" glossy with information for a caption, in addition to the information for the story.



Wed Friday in Finch

Chalmers' United Church was the scene of an evening wedding Fri., March 18. Lila McMillan, daughter of Mr. and Mrs. Charles McMillan, Berwick, was united in holy matrimony with Mark Franklin, son of Mr. and Mrs. Keith Franklin, Maxville. Rev. H. Funge officiated. The couple are honeymooning in the Northern States and will take up residence in Maxville on their return. -photo by mcmahon-

Whither the hemline?

In which direction are hemlines heading this spring? Up or down?

Last fall, hemlines again dipped below the knee for dresses and skirts. This spring, they may go up again as several high-fashion designers are trying to bring back the mini length.

Most dress manufactures are producing clothes with a mid-knee length for skirts and daytime dresses as a sort of compromise. Shorter evening dresses are also becoming popular again with the hemline falling just above or below the kness.

Actually, experts in the fashion world advise women to select the length that is best for them. A tall women may prefer a hemline which stops mid-knee or lower to give a skirt a balance look in proportion to her bodice. A shorter women may find the knee-top length most flattering.

The mini skirts of the 1960's looked great on young women and teenage girls with shapely legs. But the short, short skirts looked awkward, exposing skinny or heavy legs and thighs. And many mature women still wanted a hemline that covered their knees.

The answer may be the mid-knee length or just-below-the-knee in sportswear styles for the majority of women. However, if you prefer shorter or longer dress lengths, you will still be able to find them in abundance at your favorite dress shops, department stores and boutiques.

Marriage involves adjustments

The bells have chimed, the rice has been flung, and you're off on your own to live happily ever after, right? WRONG!

The first days-into-months of marriage are probably the most exciting times that two people can share—days of wonder and learning and growing together. But the Hollywood image of flowers, champagne and perpetual bliss is unrealistic.

Only in the movies do women arise pink-cheeked and perfectly coiffed, only on film does a man shave without leaving any visible traces of lather or stubble in the sink.

As much in love as you may be, you must realize that marriage involves the readjustment of two very distinct personalities.

But don't be discouraged, disappointed or angered—these are the challenges which true adult love learns to cope with and even laugh about good-naturedly.

After all, wouldn't it be boring any other way?



MAC'S Barber Shop

KING STREET
CHESTERVILLE

— Men's Hair Styling
— Long Hair cut and shaped

OPEN
DAYS — Tuesday to Saturday
8:30 to 6:00 pm
EVENINGS — Friday - 7:00 to 9:00pm

CLOSED ALL DAY MONDAY

A VANITY BRIDE IS SPECIAL



YOU'RE SPECIAL, AND SO IS YOUR WEDDING

Let us help you choose your Gown with T.L.C.
(Tender Loving Care)

REFLECT YOUR SPECIAL IDENTITY!

PICTURED: Ruffled hem, Nylon Organza Gown, Delicately Iced with Alencon Lace.

EMPHASIS IS ON PERSONAL ATTENTION TO EVERY DETAIL. ATMOSPHERE IS RELAXED AND YOU'LL FIND A TERRIFIC SELECTION OF GOWNS ... AND THAT ONE GOWN WHICH WILL BE *"ESPECIALLY YOURS."*

WE ALSO HAVE A WIDE SELECTION OF FLATTERING GOWNS FOR THE MOTHER OF THE BRIDE AND GROOM, BRIDESMAIDS AND JUNIOR BRIDESMAIDS ... colour co-ordinated by our own fashion-wise staff to create a wedding of picture-book beauty.

Drop in for a visit anytime or call Pearl Thaw or Rita Caskenette for a convenient appointment for the Ultimate in Bridal Service

Vanity
LADIES' SHOPPE
CORNWALL LTD.

163 PITT ST. 932-2963

Yes we have...

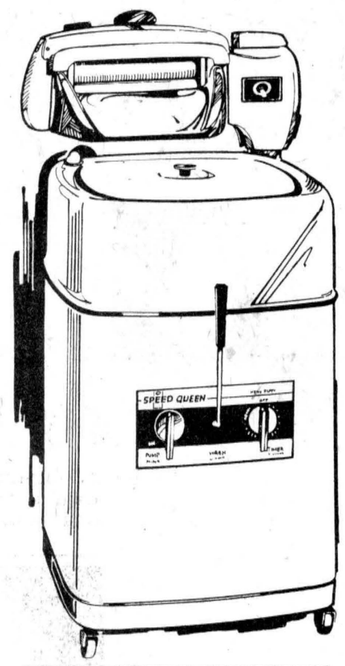

SPEED QUEEN
A McGraw-Edison Product
WRINGER WASHERS
11 lb. Tub/ Heavy Duty / 2 Year Parts
Capacity / Power Pump / Warranty

ON SALE FOR LIMITED TIME ONLY $259.95

WITH TIMER AND FILTER $279.95

SPEED QUEEN
Quality
...worth looking into!

TWIN WASHER & SPIN DRYER

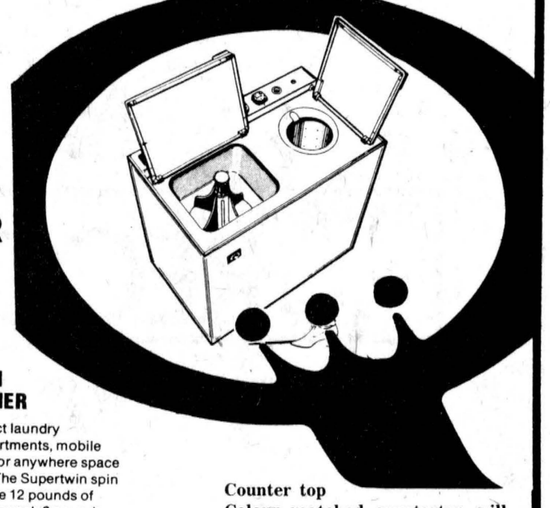

SUPERTWIN SPIN WASHER

The ideal compact laundry appliance for apartments, mobile homes, cottages or anywhere space is at a premium. The Supertwin spin washer will handle 12 pounds of clothes (6 pounds wash 6 pounds spin), and requires no special plumbing. The compact dryer plugs into any regular outlet and a stand is available to stack over the washer.

Counter top
Colour matched countertop will turn your washer into usable counter space or work area. Supplied at no extra charge.

NOW ONLY: $299.

FREE WITH ANY SPEED QUEEEN APPLIANCE — 12 LBS. OF TIDE DETERGENT
WHILE PRESENT STOCK LASTS!

FULTON TV AND APPLIANCES
FULTON BROS. LIMITED — SALES & SERVICE

SPEED QUEEN®
a McGraw-Edison Company Division

448-2195
CHESTERVILLE

THE COUNTRY BOY
The Complete Man's Shop
&
Classy formal wear inc

Combine to bring you the newest in men's formal fashions

If You Gotta Go, Man -

GO GLAD INSTEAD OF SAD



We'll send you on your honeymoon smiling!

"Be the star of your wedding"



SEE THESE FASHIONS AT OUR FASHION SHOWS IN WINCHESTER MARCH 29 & METCALFE MARCH 30

OPEN Monday thru Saturday 9 a.m. - 5:30 p.m.
Thursday & Friday 9 a.m. - 9 p.m.

774-3341 *Winchester*



Dear Brides - to - be

Congratulations. He's a great guy. But as the momentous day approaches, you're beginning to have doubts. Like how much does he really know about wedding etiquette, anyway?

Well, if the whole matter of groom's apparel is giving you pause, don't panic; see us first.

We at The Country Boy will unravel the whole traditional hassle for you. We'll consider the time, type, and location of the ceremony, plus the style of your gown. Then we'll arrange a blissful marriage of all the details - with everything in complete accord. Because we'd like to see you two perfectly compatible from the very start.

Sincerely yours,
The Country Boy
Jack Sheets

P.S.: Have your man buy any suit or sport coat, pants and accessories and The Country Boy will purchase 'Your Licence To Wed!



Berends - Beckstead vows Sat., March 12

Charlene Beckstead and Jack Berends were married Sat., March 12, in a wedding ceremony solemnized by Rev. Wellwood Adam in Williamsburg United Church with guests in attendance from Perth, Prescott, Finch, Guelph, Brockville, Innisville, Athens, Winchester Springs, Winchester, Morrisburg, Mountain and Chesterville areas.

Charlene is the daughter of Mr. and Mrs. Kenneth Beckstead, RR1, Chesterville; Jack's parents, Mr. and Mrs. Otto Berends, reside at RR2, Mountain.

Mrs. E. R. Thompson was organist for the occasion and accompanied guest soloist Jane Boyd, South Mountain. Wedding guests were seated by Larry Beckstead and Carl Berends. Ben Berends assisted the groom as best man.

Given in marriage by her father, the bride wore a floor length white polyester gown fashioned on princess lines with beaded bodice, long fitted sleeves and high wedding ring neckline featuring a floor length open lace cape.

She carried a hand bouquet of white mums and pink carnations matching the circlet of pink carnations worn in her hair. Maid of honor, Dianne Buiting of Finch was the bride's only attendant and wore a gown styled on princess lines fashioned from mint green polyester. She carried a nosegay of white mums and yellow carnations to complement her attire.

Mr. and Mrs. Berends spent their honeymoon in Florida and will reside at RR2 Mountain on their return.

Prior to her marriage, Charlene was honored at bridal showers held at the home of Mrs. Cecil Symonds, Chesterville at the home of Mrs. Ken McNairn, Hallville and at Williamsburg when Mrs. Keith Shaver was hostess in her home for a shower.

Photo by - Kemptville Photo Service.

Pearls age-old wedding tradition

From earliest times, pearls have been an important part of the bridal attire in almost every civilization. In the East, the pearl represented love, gentleness, purity and compassion—a tradition carried into every part of the civilized world.

Queen Nephretete of Egypt went to her wedding practically covered with pearls.

Royal brides continued to wear them, and for centuries, pearls were indeed the beautiful privilege of the noble and wealthy.

But with the discovery that pearls could be cultivated in live oysters, the custom of brides wearing real pearls came into greater prominence.

Today, pearls remain the favorite choice of brides throughout the world, whatever the style of wedding may be.

The bride need only select the type of cultured pearl jewelry which best suits her individual tastes and the style of her wedding gown.

The most important thing to consider is the neckline of the gown. A high round neck, for instance, can be adorned several ways. The newest is the multiple strand dog collar of cultured pearls. More traditional would be a single strand choker, which produces a demure look. The most formal would be a matinee length or opera length necklace, falling softly over the bosom.

The deeper, scooped neckline suggests a variety of cultured pearl necklaces too. Again the newest fashion is the high dog collar. The princess or matinee length strand of pearls is absolutely lovely. Most luxurious would be a bib of several strands of pearls, falling from the base of the throat to the top of the gown's neckline.

High standing collars call for a slightly longer strand of cultured pearls: matinee or opera length. Hang a brooch from it for a more striking effect.

You may think you have to forego wearing cultured pearls if your gown is heavily beaded, but this is not at all the case. The only thing you should not do is wear your real pearls directly on top of the imitation pearls sewn to your dress (it will look a bit overdone).

Then, too your cultured pearl necklace can be worn in other places besides the throat. Your hairdresser can work them into your coiffure, an especially effective idea for brides with long hair.

You can even have your bridal consultant baste your pearl necklace to the edge of your head piece, an extravagantly beautiful bit of dressmaking that can be easily removed after the ceremony.

Either of these ideas combined with a pair of lovely cultured pearl earrings, will make you a more radiant bride.

Style is not the only thing to consider when selecting cultured pearls. You should also know what to look for as far as quality is concerned. As with any gem, the finest cultured pearls command the highest prices.

There are five basic factors that, combined, determine the quality of a strand of cultured pearls: size, shape, color, lustre and surface smoothness.

Any reputable jeweler will be happy to show you cultured pearl necklaces in a range of prices, and discuss the quality differences with you so that you will be sure of getting the best value for your money.

No matter what your final selection may be, you can rest assured that you have made the perfect choice in jewelry, for cultured pearls alone among all gems reflect and intensify that special glow that every woman feels on the most important day of her life...her wedding day!

Money worries can strain marriage's early beginnings

Marriage can be mighty expensive, especially in the beginning when you're trying to stretch a budget to cover both everyday living expenses and new home furnishings.

Don't let tight money mar the foundations of your new lifetime partnership. Instead, work out a reasonable budget, figure out mutual priorities where money should be spent, and take advantage of money-saving tips whenever possible.

Here are some ways you may be able to economize without feeling the "pinch". Whenever possible, cook from scratch. Convenience foods generally cost more than the basic ingredients needed to cook the same meal. And your personal culinary efforts are sure to produce a better tasting meal, as well.

If you have a choice between washing or dry cleaning a garment, do wash it - it costs less. (Check the clothing manufacturer's sewn-in permanent care label to be sure.)

Dry cleaning bills can eat away at your budget, so skimp on this "luxury" whenever possible. You can easily do this on dry cleanable items too, if they are only spotted or slightly soiled. Apply K2r Spotlifter to the dirty spots; when the spot-lifter dries, just brush the remaining white powder and the spot away.

Plan ahead when buying furniture. Unless your first apartment or house is the one you intend to live in for several year, it may be more practical not to purchase expensive furnishings right away. Keep future plans in mind, and try to choose furniture you know you'll be able to use later on.

Do leave room in your budget for entertaining and evenings out. After all the work of setting up a new household, both you and your new husband deserve time to play and enjoy being married.

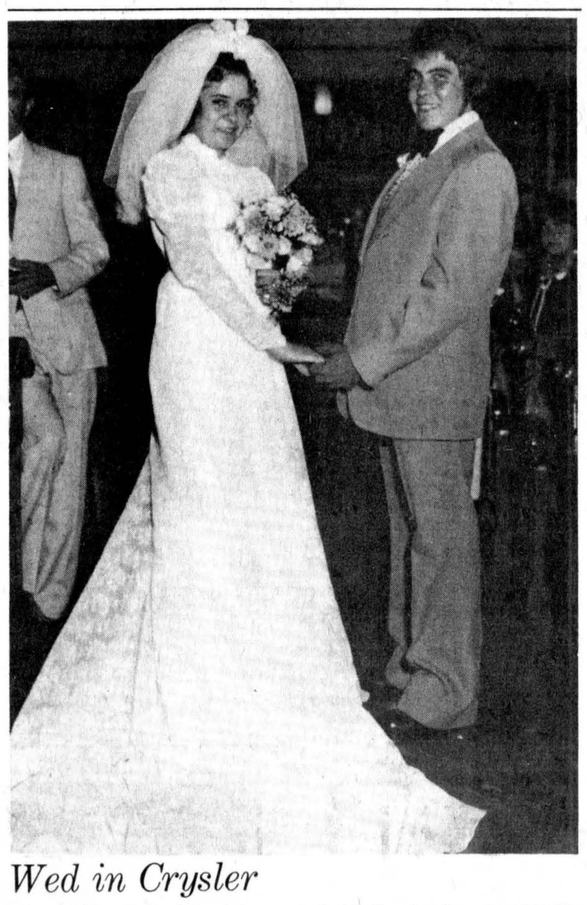

Wed in Crysler

Mr. and Mrs. Hubert Dore were married in Crysler June 26, 1976. Mrs. Dore is the former Louise Renauld of Moose Creek and Mr. Dore is from Crysler. -photo by berube-

Bridal bouquet can be chosen from wide variety

For a formal wedding, the bride carries either a bouquet of white flowers or a small prayerbook. The prayerbook is often adorned with white streamers and tiny white flowers, or a single white orchid which doubles as the bride's going-away corsage.

For a very informal wedding where the bride is married in an afternoon dress or suit, a corsage is usually worn, although a small bouquet is equally proper.

A wide variety of flowers are suitable for the bride's bouquet. Beautiful designs - to suit the style and formality of the bridal gown - may be created from: orchids, stephanotis, lilies of the valley, roses, gardenias, calla lilies, violets, lilacs, large white pansies, snap-dragons, gladioli, sweet peas, daisies, and other flowers.

To be sure of a pretty bouquet, choose a florist whom you can rely on, show him the style and material of your own gown, and give his artistry free rein.

When you visit your florist, be sure to take along an accurate description of your dress - including a sketch and swatch of fabric, if possible. The silhouette and formality of your dress are important considerations in determining which shape and type of bouquet would be the most effective.

You'll also need to give your florist a description and swatch of your bridesmaids' dresses so their bouquets can be made to match or harmonize. Color is an important consideration in the choice of corsages for your mother's and your own going-away outfit too. Although the groom pays for these, along with men's boutonnieres, you should do all the ordering.

In addition to bouquets and corsages, flowers are traditional on the altar at the church and on the tables of the reception. Give your florist your preferences, then let him give you the benefit of his years of experience.

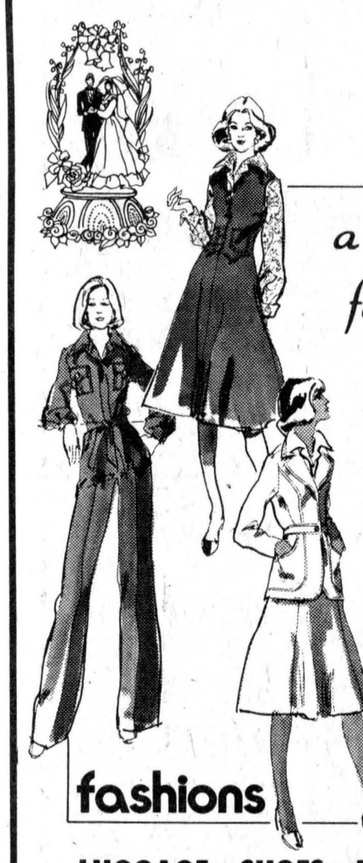

a message for brides

For something unique in going away apparel and fashion when you come home. Drop in We'd love to assist you.

Also beautiful gifts for giving or to accent your new home.

fashions

LUGGAGE • SHOES • HANDBAGS

MEN'S SUITS
100% POLYESTER
(WITH VEST)
SPECIAL — $49.95

GIFTS
BLUE MOUNTAIN POTTERY
PANT SUITS • BLOUSES • SKIRTS • SLACKS
CORO JEWLLERY

COMMUNITY SHOPPING CENTRE
448-2370 — CHESTERVILLE

. . . let us create a dream-come-true



A Wedding to Remember

Never will a day be as well remembered — and never will one gown mean so much. On your Wedding Day — the entire focus will be on YOU in this magnificent gown of shimmering white organza, beautifully accented with a sunburst of Venise lace, flounced peblum, trumpet sleeves and a sensational hemline — From our exceptional collection, where you shop in complete privacy.

FLOWER-GIRL
DRESSES CREATED
IN OUR WORKROOMS

Vogue
Of Cornwall

Therese Pitre
Bridal Consultant
932-1312

DREAM ROOM
2ND FLOOR

EXACTLY AS SHOWN

We Give Each Wedding Our Undivided Attention

VOGUE SHOPPE • 500 MONTREAL ROAD • 932-1312

We offer you everything you need for your new apartment or your new house

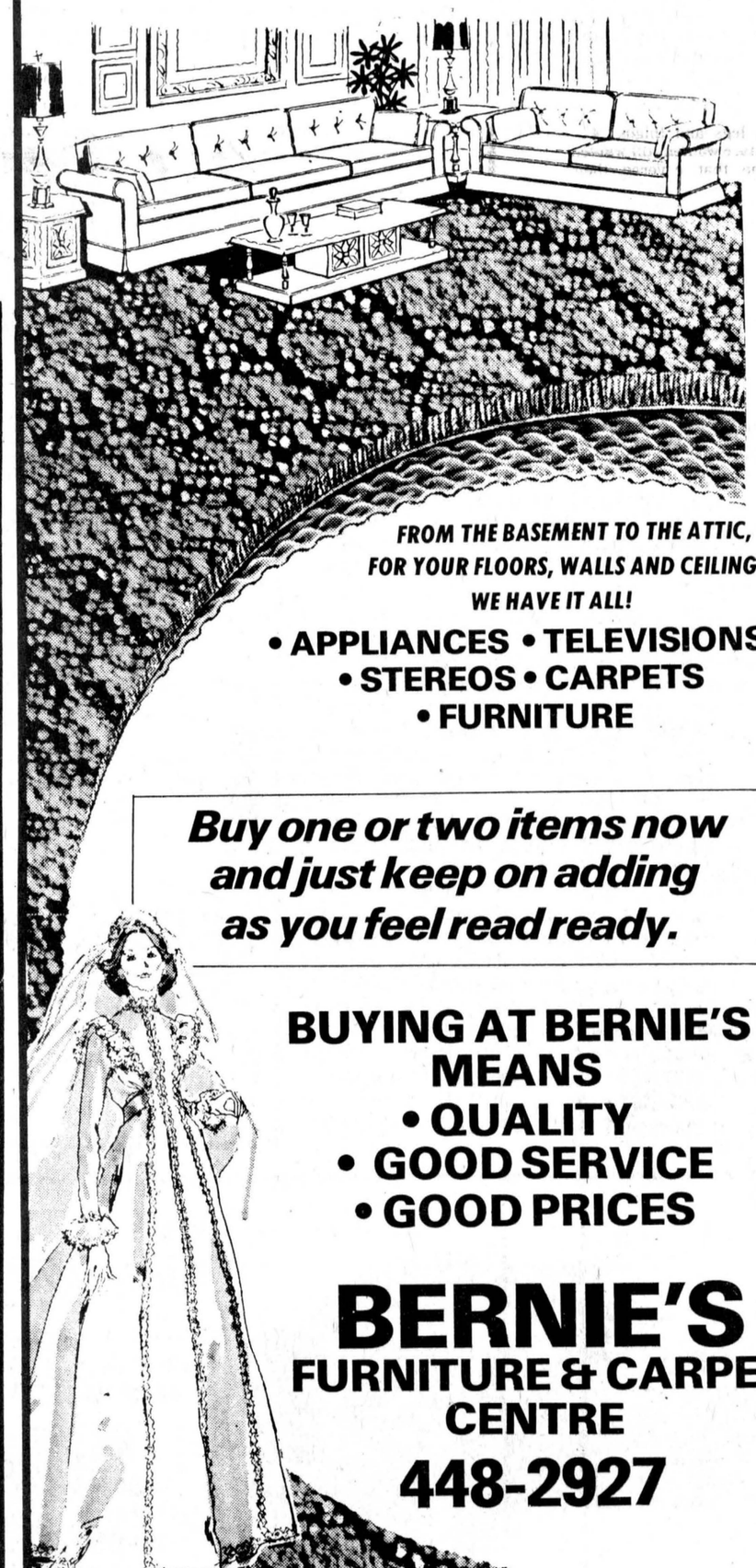

FROM THE BASEMENT TO THE ATTIC, FOR YOUR FLOORS, WALLS AND CEILINGS WE HAVE IT ALL!

• APPLIANCES • TELEVISIONS
• STEREOS • CARPETS
• FURNITURE

Buy one or two items now and just keep on adding as you feel read ready.

BUYING AT BERNIE'S MEANS
• QUALITY
• GOOD SERVICE
• GOOD PRICES

BERNIE'S
FURNITURE & CARPET CENTRE
448-2927

Diamonds!

Building a marriage's foundations on the rock

Ever wonder why a girl receives a diamond for engagement? It's all Max and Mary's fault. They started it. Now everyone's doing it.

It all began with Princess Mary of Burgundy, the first recipient of a diamond ring for her engagement to Maximillian of Austria on August 17, 1477. It seems that Max, like most young men, was a little unsure and nervous about popping the question so he asked an 'older man', Dr. Wilhelm Ooroltinger, for advice on how to impress Mary. The good doctor suggested His Grace must have a ring set with a diamond and also a gold ring. Moreover, in the morning, His Grace must bestow upon his bride some costly jewels.

Maximillian followed his advisor's instructions to the letter. He presented Mary with an engagement ring set with a solitaire round diamond, a style incidentally still the traditional favorite. In one of the shorter engagements in history, Mary got her diamond, her Prince Charming, and a tradition was born.

When you buy a diamond engagement ring....be choosy! Diamonds say "I love you" and they keep on saying it, forever. Once you've made that special purchase, give a thought of care. You can bet that Mary did! Not personally, perhaps, for she more than likely had a complement of staff to handle such details. Moreover, she probably used a different method. But Mary like today's brides, that even though you wear your diamond engagement ring 24 hours a day, it must be kept clean to assure its most brilliant performance.

Cleaning Your Diamonds

Diamonds like anything else, get smudged and soiled and dusty. Lotions, powders, soaps, even natural skin oils leave a film on diamonds and detract from their brilliance. Chemicals in the air can discolor mounting of precious jewellery.

Clean diamonds 'glow' because the maximum amount of light can enter and return in a fiery brilliance. It just takes a little care to keep them that way. Here are four basic ways to clean diamonds:

The Detergent Bath: Prepare a small bowl of warm suds with any of the mild liquid detergents used in the home. Brush the ring with an eyebrow brush while it's in the suds. Then transfer your ring to a wire tea strainer and rinse under warm running water. Pat dry with a soft lintless cloth.

The Cold Water Soak: Make a half-and-half solution of cold water and household ammonia in a cup. Soak your ring for 30 minutes. Lift out and tap gently around the back and front of the mounting with an eyebrow brush. Swish in the solution once more and drain on tissue paper.

The Quick Dip Method: Buy one of the brand name liquid jewellery cleaners, with its kit, choosing the kind most useful to you. Read the label and follow the instructions carefully. Don't touch your clean diamonds with your fingers. Handle your ring by its edges.

The Ultrasonic Cleaner: There are many types of these small machines on the market that will clean any piece of jewellery that can be dunked in liquid in a matter of minutes. They consist of a metal cup which you fill with water and detergent. When the machine is turned on, a high frequency creates the cleaning action. Be sure to read the instructions carefully.

Though it's unlikely you'd put your engagement ring away for any length of time, familiarize yourself with the procedure of putting diamonds away when you're not wearing them. Keep your diamond engagement ring in a fabric-lined jewel case or a box with compartments or dividers. If you prefer to use ordinary boxes, wrap your ring in tissue paper. Don't leave your diamond loose with other jewellery because diamonds can scratch other jewellery and can even scratch one another.

There may come a time when you want to pack your diamond engagement ring away when travelling. In this instance, use a specially designed carry-all for jewellery. Pack a small plastic bottle of jewellery cleaner with your cosmetics. Then you can give it a quick 'shine-up' anytime.

Don't wear your diamond engagement ring when you're doing rough work. Even though a diamond is durable, it can be chipped by a hard blow. And, don't let your diamond come in contact with a chlorine bleach when you're doing household chores. It can pit and discolor the mounting.



Max and Mary were first to ice their engagement

Know your stone before making choice

Do most couples shop for the ring together? Some men still surprise their fiances by selecting a ring by themselves, but traditions are changing. Most couples choose the engagement ring after they're certain they're going to be married. Your fiance would probably want to have you select the style of ring you want ... as it's something you'll wear for the rest of your life.

It's wise for the novice to know something about diamonds before shopping for engagement and wedding rings. Most important for you to understand are four factors: weight, clarity, color and cut... which determine the price of a diamond.

Weight

"Carat" is the unit of weight. One carat is 200 milligrams in the metric system, and there are 142 carats in the ounce. "Point" is a further subdivision of carat. There are 100 points to the carat, just like cents in a dollar. The average size of the engagement diamond is 46 points.

Clarity

"Clarity" refers to the relative flawlessness of the tone from carbon spots, bubbles or other natural impurities. Since diamonds are products of nature, most of them contain these natural impurities. If they can't be seen by the naked eye, they won't affect the beauty of your diamond - and will lower the price. A diamond is considered flawless only if it shows no imperfections to the trained eye of an expert when magnified ten times.

Color

Perhaps the best known (but over-worked) term referring to diamond color is "blue-white". A diamond cannot be called blue white if it shows any trace of color other than a faint tinge of blue. Such diamonds are extremely rare, perhaps one in hundreds of thousands.

Most diamonds described as "white" are nearly colorless but have a slight tinge of color usually detected only an expert. They are very rare and valued accordingly.

The best way to see the true color of a white diamond is to look through a stone on its side against a white background.

Cut

"Cut" has a variety of special meanings in the vocabulary of diamonds. Cutting is the process by which a gemdiamond is faceted or given the little planes which reflect light and give the diamond its special brialliance. A full-cut diamond has 58 facets and most diamonds are full cut. Single cut diamonds have only 17 facets and are often used as side stones. A round or brilliant cut is the most popular diamond shape, especially in engagement rings. "Fancy cut" is a term to include all the other shapes, oval, pear shaped, marquise, heart shape and emerald cut.

McMAHON PHOTOS
FINCH • 984-2379
• Weddings
• Portraits
• Teams
• Groups



Paul's Floor Fashions
(Free Estimates)
PAUL LAUZON
TEL. 938-0333
261-A PITT ST.
CORNWALL, ONT.
K6J 3P8

Sew and Save
$$$$
on your wedding ensembles



Our shelves are bulging with sharp, new Spring Materials, and our efficient, experienced staff is anxious to assist with your Spring outfit.

Fabrics UNLIMITED
Winchester 774-2207
TUES. - FRI. - 9:00 - 5:30
SAT. 9:00 - 5:00
CLOSED MONDAYS

Newlyweds



We have a good variety of homes for sale throughout the area. We also act as rental agents for several land holders.

Make arrangements for a consultation with one of our qualified and experienced agents.

BICCUM McINTOSH
Real Estate Limited Broker

Winchester Ph. 774-2832
Chesterville Ph. 448-2854
South Mountain Ph. 989-2157

An exciting new collection of diamond engagement rings



FORD'S JEWELLERS LTD.
155 PITT ST. — CORNWALL, ONT.



Beautiful Gifts
• DIAMONDS
• ENGAGEMENT RINGS • WEDDING RINGS
• SHOWER GIFTS • WEDDING GIFTS
Holmes Jewellers
WINCHESTER 774-3343

3 Room Groupings

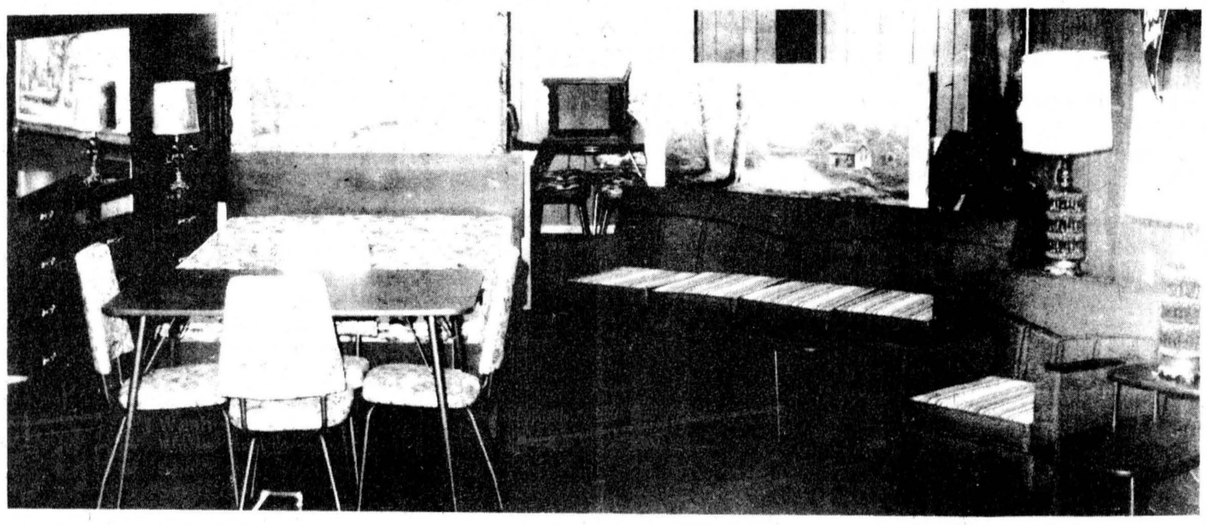

Including...

7 Pc. Chrome Set (36" x 60") - 20 Piece Dish Set - 44 Pcs. Silver Ware - 2 Pc. Chesterfield (asst. colours) - 2 step tables - 1 coffee table (Walnut Finish) - 2 Table Lamps - 1 Hassock - 3 Pc. Bed Room set (walnut finish) - 1 mattress - 1 bed & spring - 2 Boudor Lamps.

Ideal For Newlyweds

86 PIECES ON SALE **995.00**

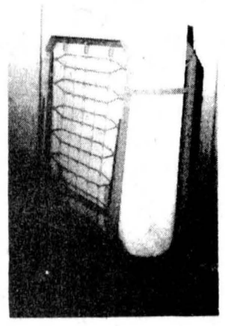

GUEST BED
59.95



BABY CRIB
COMPLETE WITH MATTRESS **99.95**



FERN STAND
WALNUT FINISH
44.95



CHEST OF DRAWERS
4 DRAWERS
ON SALE
49.95



ADMIRAL 20" PORTABLE BLACK & WHITE T.V.
179.95

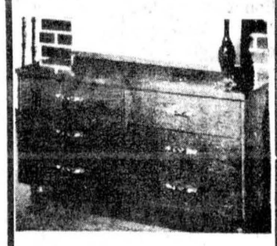

DOUBLE DRESSER
WITH MIRROR
THIS SALE ONLY AT
99.95

ADMIRAL



The Consort 20" Super - Solarcolor Portable T.V.

20C 678 - KR1 1P

Walnut grained impact-resistant polystyrene cabinet; 100% solid state; SS1000-M10 modular chassis; Super-Solarcolor "in-line" picture tube system; COLOR MASTER "one-touch" color control; Solid state AFC; Pre-set VHF fine tuning; Push-push on-off/volume control; Solid state VHF/UHF tuners; 5" x 3" Alnico V speaker; Dipole antenna; Easy-carry handle; Lighted channel indicators.

STOCK ONLY **469.95**

ADMIRAL **The Madrigal Deluxe 26"**

26C713

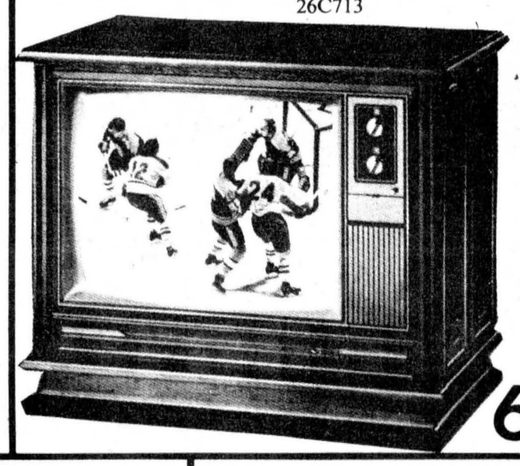

A Deluxe Mediterranean-styled console finished in genuine oak veneers and simulated woods, built around the remarkable Admiral M5000 Colour System! Includes: a full 26" Delta negative Black matrix picture tube, 30,000 volt picture power, Colour Master II and Video Peaking Control. Instant Play, Rotary Preference controls, Push ON/OFF and Rotary Volume control, Solid State AFC, Pre-set VHF fine tuning, 4" speaker, Roll-about casters, 75 Ohm cable connector, 30½"H, 37⅞"W, 20¼"D
CODE-PR1 IP

699.95 WITH TRADE

Admiral Refrigerator



Model NT1476

- Frost Free freezer/refrigerator
- 3 Glide-Out shelves
- Butter Conditioner
- Easy-roll wheels
- Freezer juice-can rack
- 14.2 cu.ft. capacity
- 10.47 cu.ft. fresh, 3.74 cu.ft. freezer
- 62 1/4" H, 30" W, 29" D
- Shipping weight 270 lbs. (approx.)
- Available in White, Avocado, Gold.

STOCK ONLY **469.95**

Admiral Stove



Model E3D 77

Our more economical 30" model with just a few less features.
- Minute Minder
- Digital clock timer oven control
- Oven Light
- Timed appliance outlet
- 3 - 6" surface elements, 1 - 8" element
- Shipping weight 185 lbs. (approx.)
- Available in White, Avocado, Gold.

ON SALE **299.95**

Admiral 23" B&W Console

THE HANSON



23B721

A contemporary styled lowboy console with simulated walnut grain vinyl finish. 100% Solid State Chassis, with:
- ☐ Solid State VHF/UHF detent tuners
- ☐ Rotary ON/OFF and Volume control
- ☐ 5" x 3" speaker
- ☐ 29⅛"H, 27 5/16" W, 15 13/16" D

CODE MFK1P

269.95

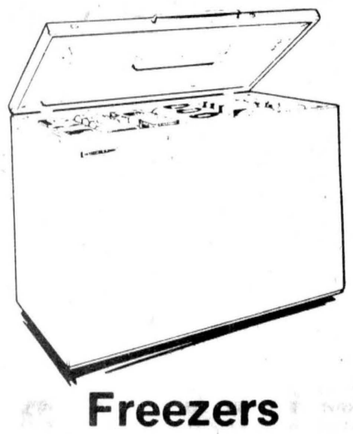

Freezers

9 cu. ft.	239.95
12 cu. ft.	269.95
15 cu. ft.	299.95
20 cu. ft.	319.95
23 cu. ft.	339.95

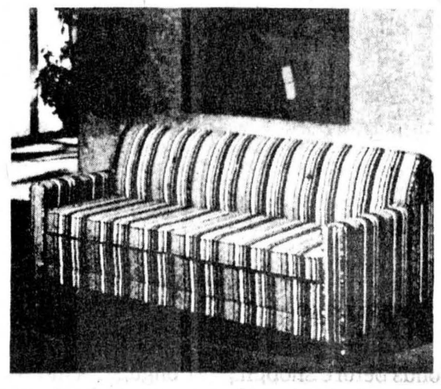

HIDE-A-BED

SOFA BY DAY BED BY NIGHT **229.95**
Assorted Colours

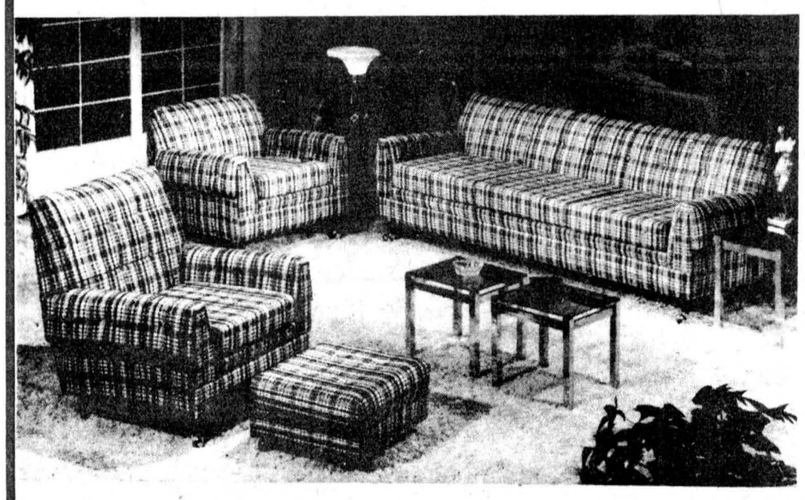

Four Piece Sofa

Not Exactly As Illustrated

ON SALE **449.95**



Model 913

SPEED QUEEN
Portable Washer - Spin Dryer
269.95



The Mississippi Suite

Corner Cabinet
Rectangular Table - Chairs - Arm Chairs
- Bahut 48" - Hutch 48" -

Come In & See our Price

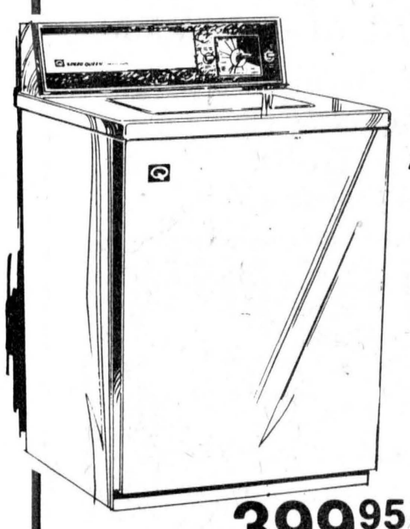

SPEED QUEEN Automatic Washer

Model AD401 Ambassador Budget-priced, with practical design and simple controls for all-fabric laundering. Multi-Cycle Washing Selections including a Special Washable Knits/Durable Press Cycle. Choice of Wash and Rinse Water Temperatures, Spin and Agitator Speeds.

399.95

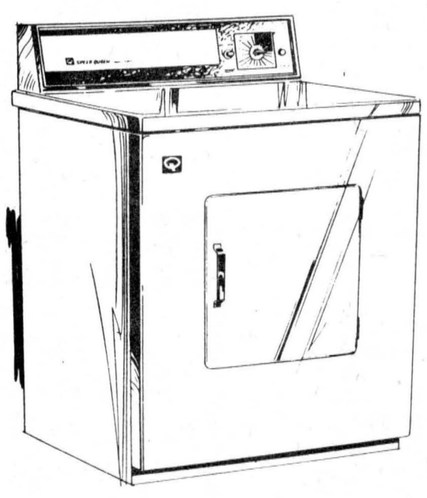

SPEED QUEEN DRIER

MODEL 4020

- Multi-Cycle Drying Selections including a Special Durable Press Cycle
- Choice of Heat Temperature Selections
- Giant In-A-Door Lint Screen

249.95

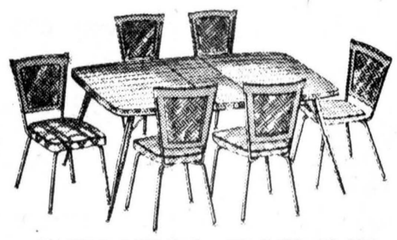

SEVEN-PIECE Chrome Kitchen Set

NOW ONLY **199.95**

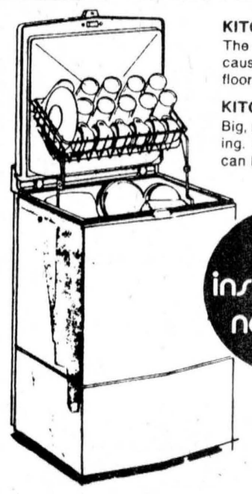

KITCHENAID TOP-LOADING PORTABLES
The dishwasher for small or narrow kitchens because it opens up, not out. Takes a minimum of floor space. Your choice of colors.

KITCHENAID FRONT-LOADING PORTABLES
Big, roomy racks roll all the way out for easy loading. Handy work surface top. Convertible models can be built in anytime. Your choice of colors.

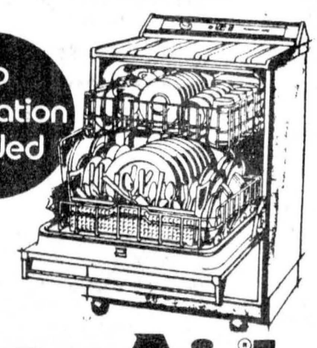

KitchenAid
BUILT BETTER, NOT CHEAPER

MENARD'S

OLD HWY. 16, NORTH OF KEMPTVILLE

HOUSE OF FINE FURNITURE AND APPLIANCES LTD

OPEN MON. TO FRI. — 9AM-9PM
SAT. — 9AM-6PM
TEL. 258-3361

USE OUR HANDY LAY-AWAY PLAN
FREE STORAGE FREE DELIVERY
EASY PAYMENT PLAN



Wed in Winchester

Mr. and Mrs. Lorne Hagerman were married in Winchester September 25, 1976. Mrs. Hagerman is the former Brenda Broad of Winchester. -photo by berube-

Wedding attendants almost as important as bride and groom

Almost as important as the bride and groom themselves are their attendants: the maid or matron of honor, the bridesmaids, the best man and the ushers. Their duties are extremely important to the organization of the wedding. Just one unreliable attendant and things can start to go wrong. Here is a list of their duties, compiled from various etiquette books:

Maid or matron of honor

She should be someone who is very close to the bride-usually the bride's sister if she has one the right age - or a very good friend. The bride needn't ask her fiance's sister to be her honor attendant unless she happens to be a very close friend.

The honor attendant is expected to help the bride as much as possible.

If the bride wishes, she can assist in addressing invitations, and the recording and displaying of gifts.

She precedes the bride and her father down the aisle, arranges her train, and holds her bouquet during the ceremony.

If the ceremony is a double-ring one, she carries the groom's ring for the bride, unless there is a ring-bearer.

The bridesmaids

Together with the maid or matron of honor they should:

Help the bride in any way they can.

Be at the bride's home at appointed time and dress there or before, whichever the bride prefers.

Be ready for photographs, if desired, one hour before the service begins.

Best man:

The bridegroom will welcome the best man's help and advice throughout the weeks before the wedding. But it is on the wedding day itself that the best man's alertness and moral support mean most to the groom. If the two live in the same city or town, the best man can also be specially helpful during the week preceding the wedding.

Last week before the wedding: Check details of the groom's plans; do last-minute shopping; help with the new home.

Attend bachelor party, rehearsal and rehearsal party.

Offer to meet planes or trains of visiting guests, drive members of the party who require transportation, etc.

On the wedding day

Check that flowers ordered by the groom have arrived.

Help the groom to complete packing; pick up bride's luggage and lock it, with the groom's bags, in the going-away car.

Take the groom's going-away clothes to place of reception.

Help the groom to dress. Get him to the church at least 20 minutes before the ceremony.

Have the ring safe and accessible; have the licence at the church.

Pick up the boutonnieres at the church for yourself and groom.

Have the outdoor clothes of men of the wedding party brought to front of church after ceremony.

Give the gratuities to clergyman and organist.

Help groom change into going-away clothes; put away groom's wedding clothes.

Be prepared to be toastmaster and timekeeper at the bride's table during the reception.

Reply to groom's toast to the bridesmaids; propose the health of the mothers of the bride and groom. It is appropriate and thoughtful to include the fathers as well. In some cases, the best man proposes the toast to the bride's attendants, and the head usher then assumes responsibility for the best man's reply and toast.

Ushers:

The only absolute requirement before the wedding day is to have the necessary clothes ready, and to attend the rehearsal.

On the wedding day, ushers should be at the church at least a half-hour before the ceremony.

They pick up their boutonnieres in the vestry, and then are ready to escort guests down the aisle.

Ushers should have a typed list of guests who will be occupying reserved pews.

They meet the guests at the door, offering each woman their right arm - giving preference to the eldest if many arrive at the same time.

'Instant furniture' can be the answer for tight budgets

One of the biggest expenses for the newlywed couple is the furnishing of that first home or apartment. Unless the couple has been blessed with an unusually large bank account (or some extremely generous parents) they generally begin with odds and ends donated by friends and family.

Nowadays, a decor made up of cast-offs need no longer be the rule. Thanks to the new "instant" furniture, young couples can furnish their rooms with a smart contemporary look that's all their own.

Aside from being economical, the new knockdown furniture, as it is sometimes referred to, is convenient for carrying from place to place, a handy feature for young couples on the upward move.

The pieces are usually ready to assemble with just the turn of a screw or the tap of a hammer, and they can be disassembled just as easily, hence the term "knockdown".

Another advantage of the new instant furniture is that it goes perfectly with some of the currently popular budget items such as giant bean bags, used for seating, and those plastic cubes that are so handy for everything from storing books to holding up a table.

Often instant furniture is wipe-cleanable or if made of fabric, covers can be zipped off and thrown into the washer - a definite plus over traditional furniture.

The young couple furnishing that first apartment can find a wide selection of looks in this instant category. Sofas, chairs, coffee tables and etageres can form the basis for a room arrangement easily.

New ideas for shower planning

Looking for some new ideas in shower planning? Why not try giving a "Shower of Hours," with every guest assigned a time of day on the invitation. Guests will then search for a gift appropriate for their hours—8:00 a.m. would be breakfast utensils and accessories, 4:00 could be tea cups and "break time" articles, evenings for party and entertaining materials.

Or hold a "Room Shower," with every guest assigned a special room of the house to cover—this way the bride will be certain to receive things for all areas of her home and all aspects of her lifestyle, instead of 10 extra blankets, 10 toasters, and no towels!

Girl's pearls weighed her down!

Not all brides float gracefully down the aisle! Catherine de Medici, for example, had a weakness for pearls that caused her a ton of trouble on her wedding day, when she wore: six ropes of "great pearls" and a pair of pearl earrings which were the biggest in the world at that time.

Add to this a pearl crown, and Catherine was so completely weighed down that the procession had to stop frequently on her way to the altar so that she could remove her jewelry and rest for awhile!

Today, Is The First Day...
In the Rest of Your Lives



When it comes to weddings, all eyes may be on the Bride, But SMOLKIN'S REMEMBERS THE GROOM!

WE FEATURE A COMPLETE FORMAL WEAR RENTAL SERVICE

IF THERE IS A WEDDING IN YOUR FUTURE, LET US HELP YOU LOOK YOUR ELEGANT BEST.

SMOLKIN'S MEN'S WEAR

167 PITT • 932-6154 • CORNWALL



Flowers for your Wedding Day

FREE: GOING AWAY CORSAGE WITH COMPLETE WEDDING ORDER

DURANT'S FLOWERS
FLOWERS FOR ALL OCCASIONS
chesterville, ontario 448-2060

ABC's Of Furniture Buying For The Bride And Groom

Grouping "A" $777.00
or 26.95 Per Month *

Includes —
— Davenport Chesterfield with matching rocker chair
— Bedroom Suite with double dresser mirror - chest - double bed
— Double size box spring & mattress
— Dinette Suite including table and 4 chairs
Free Delivery And Free Set Up
Free Storage Until Required
"You Can Trust Vice Furniture"

Grouping "B" $1777.00
Or 59.95 Per Month *
Includes 2 Major Appliances

Includes — Everything In Group "A"
— Plus —
GE Frost Free 2 Door Refrigerator
White (Colour 10.00 Extra)
24" Apartment Size Electric Range
White (Colour 10.00 Extra)
Free Delivery and Free Set Up
Free Storage Until Required
"You Can Trust Vice Furniture"

Grouping "C" $2777.00
Or 99.95 Per Month *
Includes 5 Major Appliances

Includes — Everything In Groups A & B
Plus— GE 20" Colour Portable TV
Choice of 24" or 30" Electric Stove
Coloured Appliances at No Extra Charge
— And —
GE Automatic Washer OR Mini Washer
GE Electric Dryer OR Mini Dryer
Free Delivery And Free Set Up
Free Storage Until Required
"You Can Trust Vice Furniture"

Act Now —
This Offer May Be Withdrawn Without Notice Writen Or Otherwise

* All Monthly Payments shown are for 36 month terms at 13.5% interest with 7% Sales Tax used as downpayment. Monthly Accounts Subject To Credit Acceptance.

FREE CB RADIO BONUS OFFER
CB BONUS OFFER GOOD ONLY WITH PURCHASE OF GROUP "C" OR "B"
ORDER GROUP "C" OR GROUP "B" NOW FOR DELIVERY NOW OR LATER AND MEL VICE WILL INCLUDE A MOBILE CB RADIO
AT NO COST TO YOU

MEL VICE'S VICE FURNITURE
TEL. 774-2800
WINCHESTER, ONT.
OPEN THURS. AND FRIDAY NIGHTS

Changes in bridal fashions reflect women's individuality

According to a leading bridal designer, Michele Piccione, it's time to re-evaluate the bride of today.

"Our changing society has brought about a new woman...a woman who believes in herself, a woman with true freedom of choice. And whether she chooses to be a traditional or contemporary bride on her special day, we must offer her a bridal outfit to suit her personal needs."

Ms. Piccione states that the majority of young women getting married today still want to wear a traditional wedding gown complete with yards of lace and a flowing veil.

But she notes that there are many women, an increasing number every day, who want a very unique gown to be married in—a gown that is a little less traditional, one that relates more to their thinking and lifestyle.

She may be a little older, or more sophisticated, perhaps career-oriented or professionally active. She may want a small, informal wedding or she may want to wear an elaborate headpiece or antique veil that calls for a simple gown to offset it.

But, whatever her reasons, she wants her wedding to be a deeply personal and meaningful experience, and she wants her bridal outfit to reflect her personality.

Ms. Piccione thus designs contemporary bridal wear because she believes in this new woman and she believes that the bridal market must recognize and service her needs.

Says Ms. Piccione, "I have always felt that the purpose of well-designed clothing is to complement the wearer—not overpower her.

"To achieve this, my formula is a simple one—classic lines and fine imported fabrics. I am fortunate enough to have a European couturier-trained staff which enables me to make use of many fine tailoring skills—the end result being elegantly understated dresses with fine workmanship seldom seen today."

Surrounded by her family's activity in the bridal business, Michele Piccione was literally raised in the field. She had many years of bridal training, both practical and academic, before going to Italy to study couture design.

But she discovered her determination was to carry European taste and technique back into the American bridal market, where she believes the best of both attributes could complement each other successfully.

This season she introduced the Michele Piccione Boutique Collection—a collection using the same styling and fabrics as the couture line, but less formal and hence less expensive. Furthermore, the "boutique" line is available in colors as well as white and ivory, serving not only the bride, but making lovely mother of the bride and formal gowns as well.

"The warm reception of these lines by the buyers in the bridal market," says Ms. Piccione, "has assured me that there most definitely is a bridal customer searching for a contemporary individual look.

"She is a new bride, a new customer...one we have never cultivated before. One who has the power to buy and influence others to buy this meaningful look. By continuing to design and produce dresses that I believe in, I hope that I'm making that 'new bride' even happier on her wedding day."

How times change

Your wedding - your way

A wedding doesn't just happen... whatever type of wedding you decide on - big or small, formal or informal. It will take lots of careful planning.

Even the wording of the ceremony itself should be taken into consideration. Not long ago, the ceremony, and the accompanying music, were rarely varied. But in today's enlightened society many couples choose to compose their own version of the vows they exchange. It's a much more personal way of expressing your feelings about the very deep commitment being made. But don't forget... it's a commitment being made between the two of you. Don't make any definite plans without first consulting your fiance... it's his wedding too!

Some couples ask their clergyman to incorporate into the service a particular reading or thought that is especially important to them. Or some couples may wish to have friends and family participate in the ceremony with them. Your selection of music can also be very original - whether you choose different instruments, different selections, or both.

Your wedding may mean a completely traditional ceremony, or an entirely innovative one, or a bit of each. But you and your clergyman must agree on this in advance, and if you feel that your points of view differ too greatly, thank him for his consideration and find a clergyman who feels more as you do.

To help you decide what sort of wedding best suits you, we're printing descriptions of the most usual wedding ceremonies to act as a guide - Ultra-formal, formal and informal. Remember that these are only suggestions for you to work with - today the general rule is no rule at all. Have "your wedding your way" in the manner that is most meaningful to you both.

The Ultra-Formal Wedding

This calls for a fairly large guest list and is almost always held in a church or temple, though occasionally in a ballroom or large home. The invitations, enclosure cards, and announcements are always engraved. The bride wears a traditional long white gown with a train and veil. The groom wears a cutaway (full dress for an evening ceremony). There may be as many as six to twelve bridesmaids, as well as a maid, and possibly matron, of honor, and even one or two child attendants if you like. There is always music: an organist, and in some cases, additional instrumentalists, and a solosit or choir. The ceremony is usually traditional in all respects. Accordingly, the reception is large and elaborate.

The Formal Wedding

Here the guest list usually ranges between fifty and two hundred. Invitations may be engraved, printed, or handwritten. There are usually two to four bridesmaids (including the honor attendant) and seldom any child attendants. The site is the same as that for an ultra-formal wedding, although the church, club, or home could be smaller. The bridal gown is simpler - traditional, if you like, but with a short train (if any) and a short veil. The groom may wear formal attire (a tuxedo for an evening wedding) or a dark business suit. Often there is no soloist.

The informal Wedding

This is the most flexible type of wedding. It may be held anywhere: church, home, rectory, judge's chambers, or garden. It s usually small, though there is no rule about how many guests or attendants you may have. The bride may wear anything she likes, with or without a head covering. The groom enjoys similar leeway. The invitations are often hand-written or verbal. Generally there is no processional or recessional, and music is optional.

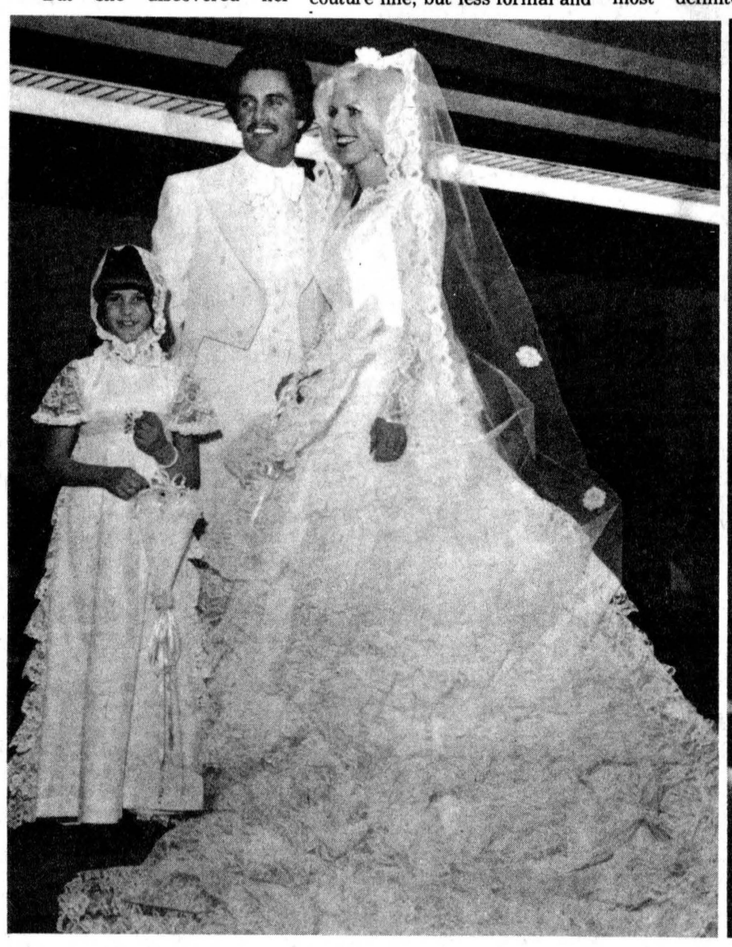



For formal summer wedding, white is still right

Perfect for the formal summertime wedding is this all-white ensemble for both bride and groom. The bride's outfit is a Spanish lace gown complete with lace-edged mantilla, while the groom is attired in a white formal cut-away. The flower girl is also dressed in a demure, white outfit. New York bridal fashion designer Michele Piccione reports that girls are turning more and more to the conventional wedding gown with yards and yards of lace. In photo at right, model shows off a going-away outfit in mix and match co-ordinates featuring the Al Capone look and topped off with a jaunty western style hat.

-photos courtesy Vogue Shoppe-

Early preparation advised for overseas honeymoons

If you and your fiance are planning a honeymoon abroad, you will need to do some extra planning and pre-nuptial appointment-making to be sure that you don't spend your first hours of bliss trapped in a customs office for insufficient documentation!

You should apply for your passports at least two months before your departure, in order to allow extra time for processing.

Because the bride is not legally a "Mrs." until the wedding, you will more than likely be traveling with separate passports, hers under her maiden name, and you will need to carry with you your certified marriage license.

When you return from your trip your passports may be revised to show your marital status.

To apply for a passport, you need either a birth certificate, naturalization certificate, or a former passport. You will also need another proof of identification carrying your photograph or description and signature (a driver's license, for example).

The passport office requires two additional photos of you taken within the last 6 months, 2" by 3", on a plain light background (snapshots or photos taken in coin-operated phto booths will not do—best have professional passport pictures made).

Your passport will take two to three weeks to process, and is good for five years. Bon voyage!

Edie's
START SPRINGTIME in Style
Spring Fashions
with Youthful Flair:
Lounge and Cruise Wear,
Gowns for all occasions,
All-Weather Coats,
Sports Wear and Co-ordinates
OUR Sweaters are Super
OUR Sizes range from 5 to 24 ½
Feel at Ease
Come in - Browse around
now in at Edie's Morrisburg
543 - 2561
CHARGEX
master charge

a Wonderful Wedding Day
a beautiful beginning
to a beautiful memory
The gown of your dreams is here in an exciting new collection of breathtaking bridal looks, to accent your radiant beauty on that day.
We also carry a wide selection of bridal veils, hats, and gowns for every member of your bridal party.
You can feel confident when you consult the experts in
CONVIENIENT APPOINTMENTS ARRANGED
SAVE 20% OFF
THE GOWN OF YOUR CHOICE
ALL WEDDING GOWNS AT DISCOUNT PRICES!
Bunny's
FASHIONS LIMITED
CORNWALL, ONT.
111 Pitt Street
933-3281

Available in Cornwall at
Julius Miller
Fine Household Furniture
136 FOURTH ST. EAST CORNWALL
3 rooms complete
EASY BUDGET TERMS
Your purchase includes:
FREE DELIVERY
& SET-UP
in your home.
BUY NOW & SAVE!
FREE STORAGE
DIAL 932-2684
• Free Customer Parking in our newly developed parking lot
• Open every Thursday and Friday till 9 p.m.
"FOR OVER 43 YEARS OF — HONEST VALUE AT LOWEST POSSIBLE PRICES"



Women have easier time

Bride's attendants traditionally have an easier time than men choosing what to wear to a wedding since the bride makes their choice for them. For the daytime and evening, long gowns are de rigeur and light materials, here complemented by airy wide-brimmed picture hats, are most comfortable for summer wear.
-photo courtesy of Vogue Shoppe-

Any degree of formality

The at-home reception

An at-home recpetion may be any degree of formality, depending on the kind of wedding that precedes it and on the size of the home. Large or small, ultra-formal or informal, it calls for extra planning. Does excess furniture have to be moved? Does additional furniture have to be rented? Where will the receiving line stand? Do you need extra glasses, dishes, and silver? What about ashtrays and ice? Who will answer the door, take the coats, cover the telephone? How and where will the food be served, the cake cut, the wine poured? Do you have enough help? Will there be room for dancing? Where wil the musicians be? If you're planning an outdoor recption do you have an alternate plan in case of rain? Can you rent a tent or awning?

Many caterers specialize in wedding recpetions, and if you work closely with them, they can provide all the help you need - from setting up the physical arrangements in the house or garden.

An informal reception follows few rules. If you dispense with the receiving line, you and your new husband should stand near the entrance of the room to greet the guests. Refreshments may be no more than wine and a wedding cake, or a full-course meal may be served. Although dancing is optional, you will probably want to have background music, perhaps from a talented friend who plays the piano or guitar.

BRIDE AND GROOM PUNCH

Combine 1 cup sugar, 2 cups water, rind of 2 oranges and 2 lemons cut in strips, and several sprigs of fresh mint or 1 tblsp. mint sauce in a saucepan. Stir until sugar is dissolved, bring to boil, simmer 5 minutes, remove from heat, cool and strain.

Combine this syrup with 2 24-oz. bottles of Chateau Voigny (imported French Sauterne, 2 6-oz. cans frozen orange juice concentrate, ½ cup lemon juice. Refrigerate; when ready add ice, pour in 1 bottle champagne, garnish with orange slices. Serves 30.



Chesterville ceremony

Mr. and Mrs. Barry Holmes were married here July 31, 1976. Mrs. Holmes is the former Cathy Casselman of Chesterville. Mr. Holmes is from Winchester. -photo by berube-

The bride's mother

Behind- the- scenes VIP

The mother of the bride is probably the most important person behind the scenes during any wedding. She is her daughter's right hand in all phases of preparation, planning, dreaming, and consoling.

It's a good idea, though, for mothers to check up on their behavior a bit before the wedding rush begins, or the right hand might turn out to be all thumbs!

Before the wedding, it is her responsibility to help her daughter compile the guest list, arrange the ceremony and the reception details, keep track of the incoming gifts and keep the groom's family informed of all plans.

The bride's mother should also be on hand to help her daughter select her wedding dress and plan her trousseau. Just remember if you're the mother of the bride that you're there to **support** and offer advice **when requested.** It's your daughter's big day that's coming up, so let her keep it as close to her dream as possible.

You'll be needing to do some preparation of your own to look your best for the wedding festivities (and pictures!).

Consult with the groom's mother and agree upon the style of dress you wish to wear. This will, of course, be dictated in part by the time of day of the wedding. But make certain that whatever the setting, you and the groom's mother wear the same length and basic style of dress—this is no time for one-upmanship!

Agree also on your colors—it is assumed that the mother of the bride will have first choice, but don't make a mountain out of a molehill.

If she is absolutely adamant about wearing robin's egg blue, your favorite color, see if you can't find another flattering dress—you might be surprised. Or, if worse comes to worse, wear the same color! No one will really notice that much, and it might even prove to be attractive!

The whole point is: The absolute best gift that you can give to your daughter during the rush of wedding preparations is a cool, level head and a soothing, loving touch.

Practical gifts best idea

Since the age of liberation is upon us, it may be time to consider some new and different kinds of wedding gifts—gifts that may not be glamorous or beautiful heirlooms, but will be indispensable to the bride and groom as they set up housekeeping.

For instance—in order to set a good table and run a kitchen properly, they'll need a really good set of carving and chopping knives—the old-fashioned kind, with carbon-steel blades that'll hold an edge. A sharpening steel would be handy too.

Or, for the house or apartment, get them a good set of tools: a couple of hammers of different sizes, a money wrench, Stillson wrench, pliers, and srewdrivers. Or a power drill. Chances are they've both been making do with cheap tools, and not enough of them.

And for the car, if they have one—a set of socket wrenches. Perfect!

Type of wedding dictates dress styles

Despite the faddists, cultists and sensation-seekers, today's wedding scene reflects a return to tradition according to a survey conducted for one of the leading bridal publications. Results of the study of weddings during 1975 showed that 75 per cent of all first marriages took place in a house of worship. A best man and ushers were included in 80 per cent of all wedding parties. A reception for guests was planned by 90.8 per cent of all the respondents. The bride is still beautiful, the flowers fresher than ever, there are still tears through smiles of joy, and the one big change is in the way the groom and his men are attired.

During a recent preview of After Six Formals' new collection for Spring 1977, Robert C. Rudofker, company President stated, "in response to questions of etiquette regarding the selection of formal wear for daytime functions, formality, tradition, and elegance do not stop and start with the tick of the clock; it's a state of mind."

Rudofker, referring to old fashioned standards dictating somber up-tight stroller coats for morning ceremonies, cutaways for afternoon, and black tie or white tie for evening functions said, "Young people want to know what's right, but they also want the freedom to express their own tastes, color preference, and fashion individuality. We live in a changing world and there is no reason whatsoever for adhering to the tried and true simply because someone said it's correct."

The formal wear expert continued, "Young men have responded to the feeling of dashing romanticism we've captured in an expression of color harmony and two very distinctive silhouettes."

"Last year, we streamlined the tailcoat and suggested that this be worn by the groom to distinguish him from the other men in the wedding party. Response by formal wear specialists whose primary business is renting elegant male apparel for special occasions substantiated our belief that today's groom was ready for fresh, new dress-up ideas with a distinctive touch of the classic. We're advocating for Spring fresh soft shades of ice blue, snappy ginger, sunshine yellow, sandy beige, mint green, and white, the all-time favorite."

For the groom who opts to dress himself and his men in like fashion, a one-button tuxedo style, with peak lapels framed with matching color satin. The jacket is shaped and tapered to accent trim figures of the all-American man.

Either look is beautifully compatible with that of the bride who continues to reign supreme on her day, dressed most often in traditional white. For spring '77 the look of total feminity is expressed in lace and applique trims on clinging bodices, see-through effects on sleeves, lace embroideries, and a variety of headpieces ranging from small half hats of clustered petals to flowing mantillas.

Adding excitement to hairstyles

Leading hair stylists agree that the day of the fancy upswept bridal hairdo, complete with banana curls, is long gone, Their advice? Wear your hair in the style you normally wear it, but add some excitement.

You can pretty-up your everyday look with frosting. It's easy to create anything from a single streak to a full head of shimmering blonde contrasts.

There are special kits that contain everything you need to give plain hair pizzaz for this important time in your life, like Clairol's Frost & Tip. It won't change your whole haircolor, but add just enough excitement to keep him on his toes.

The key in being a beautiful bride is pure and simple—be yourself. The happiness you feel will reflect on your face—(yes it's true, you'll actually sparkle). So why not get your hair sparkling with a little excitement.

Whether you're dark blonde or darker, frosting will give your plain hair exciting blonde accents that will reflect how **good** you feel.



Your Wedding to Have Forever with a **Photo Album**

WEDDINGS • PASSPORTS • PORTRAITS

McMAHON PHOTOS

FINCH • 984-2379

Question...

Where to hold your reception?

Answer... **The Country Kitchen.**



- licensed for special events
- much closer and more economical than comparable halls in bigger cities
- the best of good food and personal service

For Further Information and Inquiries, phone -

Country Kitchen Restaurant

Winchester 774-2417



For shower and wedding gift ideas,

Elliott's

Dry Goods & Hardware

Winchester PH. 774-2614

for your casual hours on your honeymoon

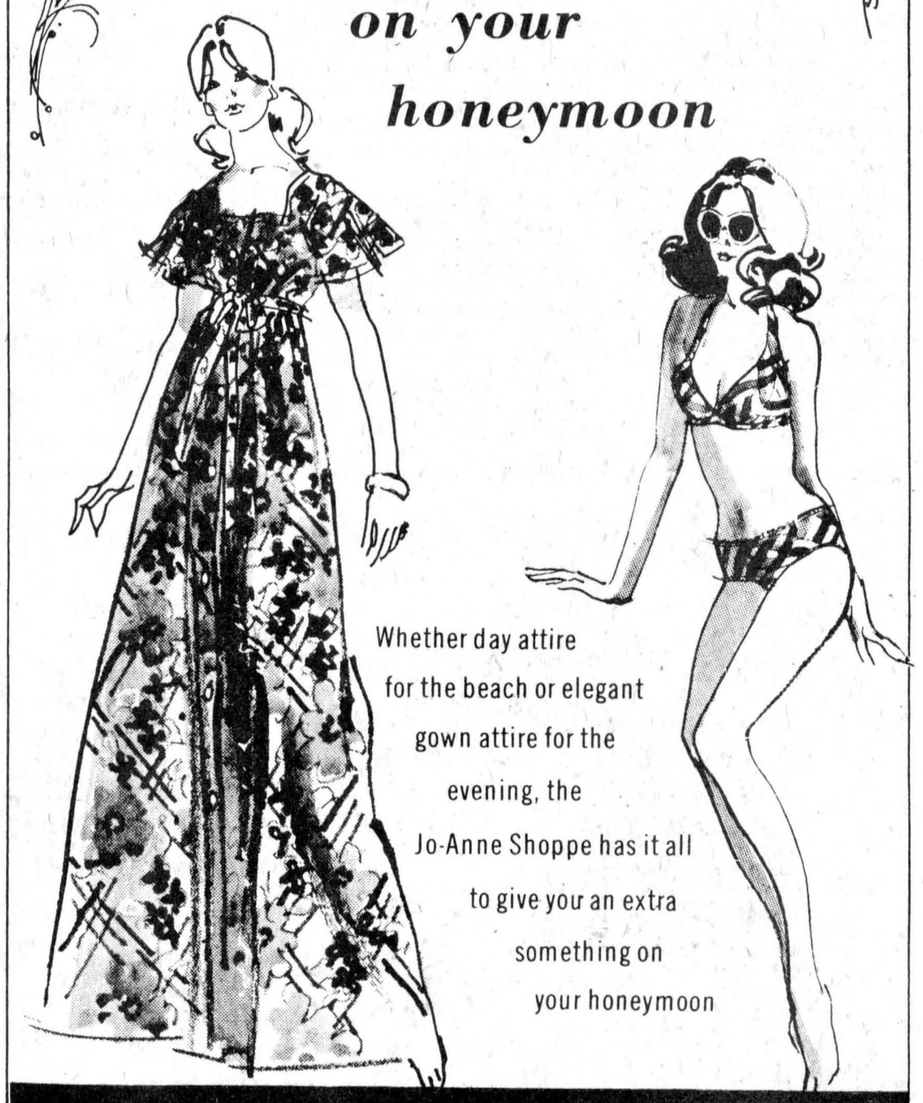

Whether day attire for the beach or elegant gown attire for the evening, the Jo-Anne Shoppe has it all to give your an extra something on your honeymoon

Jo-Anne Shoppe

774-2003 Winchester

Two minds,
Two pairs of hands,
Two hearts,
Two simple wedding bands . . .
Two lives,
Once hers and his,
Now one --
One love -- that's all there is!





Beehler- Lafleur vows Aug. 27

Mr. and Mrs. Ralph Beehler are pleased to announce the engagement of their daughter, Susan Estelle, to Leo Michel Lafleur, son of Mr. and Mrs. Aime Lafleur, RR2 Winchester. The wedding will take place Sat., Aug. 27 at Our Lady of the Holy Rosary Roman Catholic Church, Crysler. -photo by mcmahon-



Wedding May 21

Mr. and Mrs. Tom Sullivan, Finch, wish to announce the engagement of their eldest daughter, Marion Theresa, to Harvey James Pronto, eldest son of Mrs. Verla Pronto and the late Jim Pronto, Newington. The wedding is to take place at St. Bernard's Roman Catholic Church, Finch, Sat., May 21. -photo by mcmahon-

To be wed April 16

Mr. and Mrs. Ross Tuck announce the forthcoming marriage of Mrs. Tuck's daughter, Debbie Stewart, Chesterville to Paul Wood, son of Mr. and Mrs. Burnice Wood, RR2 Chesterville. The marriage is to take place at Morewood United Church on Sat., April 16. -photo by morris-



Summer vows

Mr. and Mrs. Raymond Robillard, Avonmore, wish to announce the forthcoming marriage of their daughter, Mavis Carol, to Kenneth Campbell MacDonald, son of Mr. and Mrs. W.A. MacDonald, RR2 Newington, the wedding to take place Sat., Aug. 27 at Cornwall Pentecostal Church. -photo by mcmahon-

May wedding

Mr. and Mrs. Raymond Robillard, Avonmore wish to announce the forthcoming marriage of their daughter, Diane Eileen, to Terrence Bruce Bandy, son of Mr. and Mrs. George Bandy, Belleville. The wedding will take place Wed., May 4 in Cornwall. -photo by mcmahon-





June ceremony

Mr. and Mrs. J. Leo Coyne, Chesterville, are pleased to announce the forthcoming marriage of their elder daughter, Sheila Rose, to David Maxwell Howat, son of Mrs. Maxwell H. Howat, Arnprior. The wedding will take place at 2:30pm Sat., June 11, 1977 in St. Mary's Roman Catholic Church, Chesterville. -photo by mcmahon-

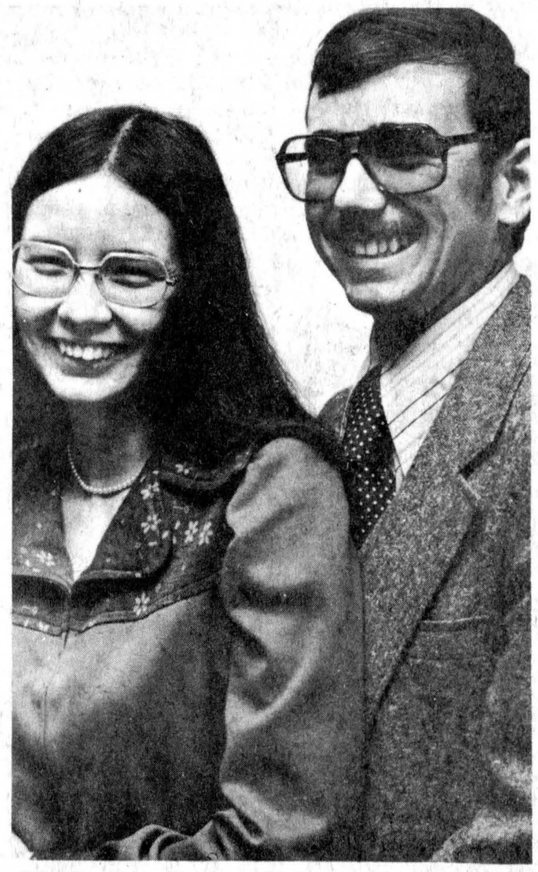

To be wed April 16

Mr. and Mrs. Orland Kyle, Avonmore, wish to announce the engagement of their youngest daughter, Audrey Marilyn, to Malcolm Alan Clark, son of Mr. and Mrs. Harold Clark, Ottawa. The wedding will take place Sat., April 16 at St. Andrew's Presbyterian Church, Avonmore. -photo by mcmahon-



Married in Chesterville

Mr. and Mrs. Carl Patterson were married in Chesterville September 11, 1976. Mrs. Patterson is the former Vickie Leclair of Chesterville and Mr. Patterson is from South Mountain. -photo by berube-

Choosing the right music more than playing the usual

Simply telling the church organist to "play the usual-' is becoming a thing of the past for bridal couples these days.

Whether ceremonies are traditional or modern, today's bride and groom are more likely to inject their own ideas into the wedding rites, especially when it comes to choosing the music and how it is performed, says the American Music Conference.

Because musical tastes of today are so varied, choosing just the right music to complement the "I dos" can be very creative and enjoyable. Here are some guidelines to consider when planning music for the ceremony:

+If the wedding is to be performed in a religious setting, consult with clergy or a music director to determine what types of music are allowed. Many churches, inspried by folk and rock masses, are eager to accommodate personal music choices.

+You may prefer to confer with friends involved in music. Keep in mind throughout your planning that the music should always support the ceremonial elements.

Resist the temptation to "fit in" musical selections just because you like them. No matter how beautiful or entertaining, if a song distracts from the ceremony, don't consider it.

+When choosing a song to be sung, evaluate the lyrics. Do they say what you want to be said? Some of the more contemporary selections such as Paul Simon's "Bridge Over Troubled Water," Pete Seeger's interpretation of the third chapter of Ecclesiastes, "Turn! Turn! Turn!" (To everything there is a season...) Or Arlo Guthrie's "Valley to Pray" are popular choices and complement the wedding service.

+If you choose the more traditional wedding selections such as the "Bridal Chorus" from Wagner's Lohengrin or the "Wedding March" by Mendelssohn, consider having them played by a unique grouping of instruments.

In combination with the organ or by themselves, guitars, brass or string ensembles, percussion and a variety of electronic instruments can offer a fresh approach to traditional wedding music and a new dimension to contemporary musical selections as well.

+Invite friends who can sing or play musical instruments well to participate. Often, the more "personalized" that you make the ceremony, the more meaningful it will be.

+Remember that it is better to keep the music simple and well done than complicated and poorly performed.

+One last suggestion. Position musicians and singers near the front and to the side where they can be heard but don't upstage the bridal pair.

Music thoughtfully planned and presented irresistably invites all your guests to share this memorable occasion with you.



Moose Creek wedding

Mr. and Mrs. Rene Lemieux were married in Moose Creek May 8, 1976. Mrs. Lemieux is the former Ginette Theoret of Moose Creek and Mr. Lemieux is from Embrun. -photo by berube-

Professional photographer preserves wedding forever

Some of the best moments are least expected. But they can be preserved for generations if you plan now to have professional candid photographs made of your wedding day.

After you've said "I will" but long before you say "I do," sit down with your local studio photographer and plan the type of wedding coverage you would like. Most studios offer special prices for normal bridal portraits and candid album photographs.

At this early meeting, you can decide how much of the day you wish the photographer to cover—from your final preparations at home, to farewell with parents, the ceremony, reception and honeymoon send-doff.

If you plan to get married during one of the "peak" bridal seasons—June, July, August, or December, in particular—it is wise to book a photographer at least six weeks or more before the ceremony.

At your pre-sitting conference, ask your photographer about special effects—candlelit views, mood portraits, and superimposed photos—you may wish to include in the wedding photo collection. He has samples of other wedding candids that will help you decide the type of photographs you'd like.

Plan ahead for all your upcoming photo needs. In addition to a large framed bridal portrait for display in your new home and the wedding album, you may wish to give photographs to parents and members of the bridal party as souvenirs of this important day.

Your photographer also has the Kodak Special Moments Collection, custom photo cards suitable for wedding announcements and thank-yous.

Before the wedding day, ask a family member of close friend to act as photographer's assistant. This person can be helpful in pointing out special friends and relatives to they are sure to be included in the wedding photos.

Once you've made these arrangements, you can leave all the details and worrying to the professional. He'll be sure to make the photographs you'll always cherish—especially of those least expected, candid moments.

The Wedding Cake



It's a personal part of your wedding.

Allow us to design and decorate your cake. Any size, any shape.

Be Sure To Order Early

Morrisburg Bakery

MORRISBURG SHOPPING CENTRE

Phone: 543-2245

Today's groom is ready for dashing dress-up styles

Throughout the year, many people are faced with the perplexing problem of what to wear to a wedding.

Most men will shrug and assume that a nice dress suit will be appropriate for formal and semi-formal weddings. Unless black tie or other dress is specified on the invitation, a man is correct in wearing a suit to most weddings if he is a guest. However, he may still be required to rent the traditional gray cut-away coat and striped trousers if he is asked to be an usher at a formal daytime wedding. Or, he may be asked to wear te black tuxedo with tails, a formal tux or dinner jacket for a formal dinner wedding.

More contemporary formal weddings feature the groom, best man and attendants in pastel tuxedos and ruffled shirts for spring and summer weddings while dark Edwardian or Windsor style jackets are worn during the winter. A casual suit, sports jacket or blazer is accepted at informal daytime weddings.

Women attendants have it easier since the bride chooses gowns for her attendants. Formal and semi-formal daytime and evening weddings feature bridesmaids in long gowns.

Women guests can wear long or short dresses to evening and daytime formal weddings. Dresses should be designed for evening wear at formal weddings, although street-length dresses and pant suits can be worn to semi-formal and informal daytime weddings.

Women are not expected to wear hats or gloves to formal weddings; however, they may be worn if so desired. White and black clothes may be worn to weddings; however, black should be reserved for evening weddings. Bare, halter or thin strapped dresses should be worn with a jacket or shawl during the wedding ceremony.

While traditional weddings will always be popular, many young couples are planning less formal weddings which take place in a private home, country setting or in a park. When weather permits, a wedding may be held at lakeside, in the mountains or by the seashore. Guests should dress according to the location and the time of year for informal weddings held outdoors.

Pre-ceremony timing essential

That last hour before the actual wedding ceremony is vital... all those long hours of planning are over and will now be put to the test. Why not have a reliable friend or relative - not a member of the wedding party - check out all those last minute details for you after thoroughly acquainting them with the plans well in advance. This can be an enormous help and will leave you free to concentrate on just looking and feeling your best.

THE FINAL COUNTDOWN BEGINS:

Here is the usual sequence for a traditional church wedding: All the flowers for the wedding party should be in the church at least 1½ hours before the ceremony is due to begin. Have the florist deliver them earlier on the day of your wedding.

Ushers should be at the church at least 45 minutes (Preferably one hour) early in order to seat everyone without a last minute rush.

If you plan to have music, it should begin half an hour before the ceremony. A soloist or choir does not sing until just before the processional.

Be sure that your bridesmaids know where to wait - they should be at the church fifteen to thirty minutes before the ceremony (unless they've dressed at the church.)

The groom and his best man should arrive at about the same time as the bridesmaids and go to the vestry. The bride, with her father, should be the last to arrive (10 or 15 minutes before the ceremony unless the bride has dressed at the church.)

The head usher should have a list of special guests, making sure that relatives and special friends are seated in the front pews of the church.

Just before the processional the groom's mother is escorted down the aisle by the head usher (or an usher from her family) to the front pew on the right. The groom's father will follow. Then the head usher will escort the mother of the bride to the front pew on the left. After this, no other guests are ushered down the aisle.



Married in Crysler

Mr. and Mrs. Stephen McLaughlin were married in Crysler August 14, 1976. Mrs. McLaughlin is the former Margaret McMahon of Crysler and Mr. McLaughlin is from Chesterville. -photo by berube-

Dream kitchens start with solid wood Martel Cabinets



MARCH SPECIAL FREE VALUE $350.

Henri D'Aoust Lumber Ltd.

Matériaux de construction Building supplies

P. O. BOX 190 EMBRUN, ONTARIO K0A 1W0

EMBRUN - 443-2864 OTTAWA - 238-3600

WISEWAY

TRUSSES • WINDOWS
KITCHEN CABINETS • HOME IMPROVEMENT • HARDWARE
COMPLETE LINE OF BUILDING SUPPLIES

WESTINGHOUSE DISHWASHER

• WITH A 40% DEPOSIT WE WILL GARANTEE YOUR PRICE AND CHOICE OF CUPBOARDS — UNTIL DATE OF INSTALLATION (6 MONTHS)

Isn't this how you've imagined your kitchen could look? The quiet elegance of solid wood cabinets crafted in a stunning contemporary style.

MARTEL, well known in forest products for over a quarter of a century, offers this breath-taking line in a full range of sizes in Classic Oak and Quebec Birch.

Only the finest wood is used and all surfaces are carefully toned, hand rubbed, highlighted, sealed, and sealed again.

The result — a surface that stands up to hard daily use for years to come. And beauty that rivals the look of the finest furniture and attests to your personal good taste.

Make your dreams come true now with fine kitchen cabinetry by MARTEL.

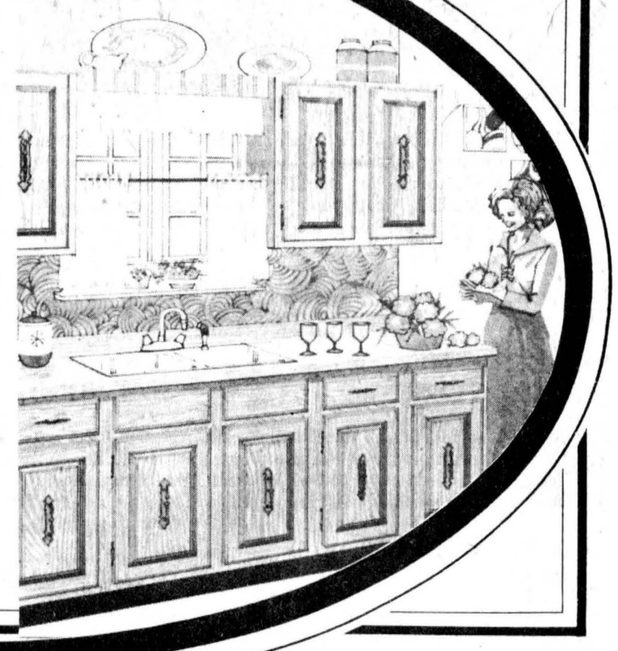

Floral Fantasies

FOR WEDDING BELLES

FLORISTS' TELEGRAPH DELIVERY F.T.D. INTERFLORA • WORLDWIDE

FLOWERS for All Occasions

Please phone for an appointment

Muriel's Flowers

Phone 774-2201 **Winchester, Ontario**

chesterville's past

FROM THE RECORD THURS., MARCH 25, 1937

The young people of the Dundas-Grenville Presbytery Union held their first week-end leadership Training School in Trinity United Church, Chesterville, last week-end. Over 50 young people met to enjoy the study, fellowship and fun of this school. Among unions represented were Merrickville, Spencerville, Roebuck, Prescott, Ventnor, Shanly, Hallville, Reids Mills, Mountain, Winchester, Inkerman, Hulbert, Morrisburg and Chesterville.

Due to the heavy snow storm the attendance at the regular meeting of the Chesterville Oddfellows' Lodge was so small the intended exemplification of the initiatory degree was impossible. After a new more meetings, N.G. Bro. Geo. Gillard will have his degree team in such shape that new members now waiting to be admitted will be able to receive their initiation. The regular business was attended to and a light lunch was served to assist the brethren present to wade through the deep snow on their way home.

The following is from a story written by Miss Sybil Smirle, a pupil at S.S. 12, Morewood, which won her First Prize in a recent examination: Morewood is the most northerly village of Winchester Township. The township was named after an English city. Here and there little groups of "shanties" sprang up and the most northern group became our native village. It was said that a list of names was brought from Ottawa, or Bytown as it was then called, by one of the early settlers. This man, glancing at the magnificent trees surrounding him, and then happening to look at the list of names and noticing the name "Morewood", there chose that as a fitting name. In the early 1860s a saw mill was constructed here by Messrs. Carlyle. Soon there was also added a shingle and grist mill which were operated by the Moffat brothers, and a large number of men were employed. The mill yard was that property now occupied by J.W. Marcellus' residence and garage and extending south to the residence of Mrs. Steinberg and Mr. G. Weaver.

Mrs. R.C. Tait and Mrs. O.L. King and their committee of the Ladies' Aid of Trinity United Church were hostesses at a very attractive tea and miscellaneous shower on Tuesday afternoon at the parsonage when a large crowd of ladies filled the rooms. Mrs. C.W. Casselman and Mrs. A.E. Bolster received the donations of money and miscellaneous articles in the dining-room. Mrs. G.W. Reaburn and Mrs. W.M. Fulton and Mrs. Tait received the guests at the door.

Douglas Casselman, 12, son of Dr. H.H. and Mrs. Casselman, had his right arm broken above the elbow Saturday when it was struck by a snowball as he was about to throw one himself.

FROM THE RECORD THRUS., MARCH 27, 1947

Chesterville Midgets nosed out Winchester 5 to 2 in an exhibition game played in Chesterville on Saturday. Ray Cass paced Chesterville with three goals and Jackie Fyke accounted for two additional counters, Doug Wilson and Frank Libra were the snipers for the visitors. On the Chesterville team were: Goal, B. Liscumb, defence Baker, Price; centre, J. Fyke, wings, W. Paul, J. Morris; subs, Feeley, Fleming, Cass and Moran.

Mr. Ken Reid, who during the past three years has operated the Chesterville Dairy, has this week disposed of the business to Messrs. Mackenzie and Merkley, who will take it over at the beginning of the coming month. Mr. Mackenzie has had a long experience delivering and handling milk for the village Finch, while Carl Merkley is well-known to the public of this place. Arrangements have been made for a milk supply from accredited and free-listed herds, assuring our citizens the finest quality of milk. The new owners will make specialities of Jersey Creamline milk and Chocolate milk as soon as arrangements can be completed.

For the second time during the present month country roads in this district have been filled with heavily drifted snow making them unpassable for all kinds of vehicles. True to the predictions of the weatherman, one of the heaviest storms of the winter blew in from the east early Tuesday evening and raged all night long throughout the district. Monday evening Mr. Walter J. Carr, assistant supervisor of the Nestle's Milk Products plant here, returned home after spending three months visiting many different plants of the company in the United States. He was studying the processing of the different brands of concentrated milk and milk foods as well as the preparation of Nescafe, a coffee concentrate which is about to be added to the product line of the local plant.

A goal by Martin Easter at 12:20 of the last period gave the battling Inkerman Rockets a well-earned 5-5 tie with St. Pats, champions of the Ottawa Junior City League, in the opener of the two-game total points series for the Ottawa and District junior hockey championship, played at the auditorium last night. More than 5,000 fans watched the Rockets force St. Pats to come from behind twice in the fast, wide-open game. With their punch line of the Duncan twins and Jean Paul Lafortune leading the way with four markers, the Rockets kept pace with St. Pats all the way.

"There Goes the Bride", the farce in three acts presented by St. Bernard's Parish Finch, Social and Dramatic Club, is coming to the Community Hall April 10. The comedy has been well received at showings given in Finch and Avonmore and is cleverly presented with a well-trained cast with bright numbers between acts.

FROM THE RECORD THURS., MARCH 28, 1957

Last week members of the local Concentrated Milk Producers Association met with the Ontario Association for the annual meeting in Ottawa. Nearly 100 attended from Chesterville and District. The most important result of the meeting was the announcement by the agriculture minister that milk powder would be supported in price. The announcement established, effective immediately, a support price for Canada first grade dry skim milk on the basis of a price of 17 cents a pound for spray process and 14 cents a pound for roller process powder.

The following is the report for Nation Valley School: Grade VIII- Jean Robinson, 84, Lorna Schwerdtfeger, 77. Grade VII - John Notell, 84, Leona Schwerdtfeger, 71; Richard Bowman, 65. Grade V - Gloria Bowman, 90; Norma Nottell, 88; Carol Merkley, 86, Linda Styles, 81. Grade III - Sylvia Bowman, 91, Robert Barkley, 83; Richard Young, 75; Duane Young, 60. Grade I - Diane Munroe, Frank Schwerdtfeger, Terry Schwerdtfeger.

Jacob Steen of Morewood was elected president of the United Counties Assessors Association at the annual meeting held in Cornwall last week. He succeeds Albert Sabourin of Cornwall. Other officers include John Bush, Finch Village, and Albert Seguin, Lancaster Village, first and second vice-presidents, respectively.

Keith MacMillan of Finch spent three weeks during January and February at Bellevedere, Ill, 80 miles west of Chicago, and attended the Surge School for Sales and Service. Upon completion of the course Mr. MacMillan received a diploma from Babson Bros. Co. Ltd. as a salesman and serviceman for the company.

the editor's notebook

FROM A PUBLIC RELATIONS viewpoint, last Thursday's vote by SD&G secondary school teachers on the county board of education's final contract offer, was a disaster. The tri-counties' 530 high school teachers voted Thursday to reject the board's final offer and to authorize strike action and then departed the next day for the March break and a week's holidays. The public can be forgiven if it lacks sympathy for the teachers' cause - not everyone gets a week off in late winter. The vote's timing rather than its result could weigh more heavily in the minds of those who will ultimately have to foot the bill.

EVEN THOUGH 71 PER CENT of those who voted agreed with strike sanctions, we doubt very much if teachers will actually withdraw their services. They have a right to be upset with the pace of negotiations on their latest contract. They've been without an agreement since last September and the contract covering the last eight months of 1976 didn't come into effect until October, but although protracted, negotiations on the 1976-77 conract haven't been bitter. Both sides have chosen to do their talking behind closed doors rather than take their positions into the public forum where they would both be forced to adopt hard lines rather than be seen to be weakening and giving into the other side.

FOLLOWING THE VOTE an OSSTF spokesman told The Record that teachers have not entrenched themselves and "continue to remain flexible" as far as their approach to their working condition demands are concerned. The same spokesman said "routes other than strike action remain open", which doesn't sound like the rhetoric of potential picketers. Since that telephone conversation, the OSSTF has called a news conference for next Tuesday night in Cornwall at which time the teachers will announce what action they will take. Until that time, mum is the word. On the board's side, the Education Relations commission's mediator has been in touch with the salary negotiating committee and last week was setting up a meeting for this coming Monday, so it is obvious both sides are keeping all avenues open to them. In its press release following the strike vote, the salary committee states it is the board's contention that as far as working conditions demands by the teachers "that it is both proper and responsible to insist on the exclusion of articles such as those not deemed to be in the best interest of all concerned". Let's hope both sides realize that "the best interest of all concerned" will not be served by a strike. - **robin morris**-



THE CHESTERVILLE RECORD
Second Class Mail Registration No. 0242
P.O. Box 368 — Chesterville — 448-2321 - 2322
Subscription Rates: $8.00 per year, within a 40 mile radius of Chesterville, $10.00 per year, outside the 40 mile radius
U.S.A. and Foreign, $15.00 per year
Member of the Ontario Weekly Newspaper Association

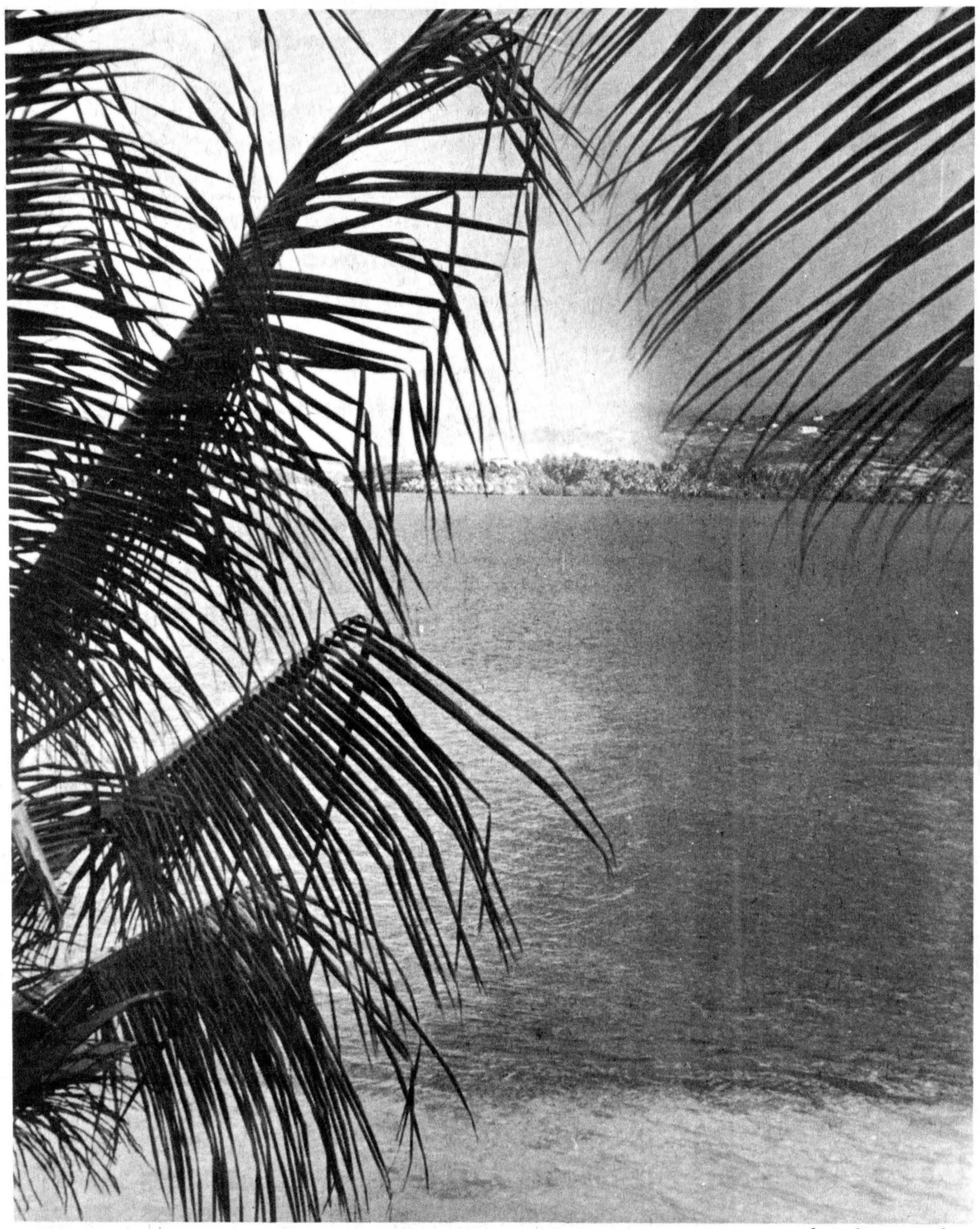

pot of sunshine at end of caribbean rainbow -photo by mcmahon

the farmer's wife *by wyn thompson*

The Calabogie Hills were red with sumac. Sunlight filtered through the branches along the snowmobile trails as we scooted by. The air was fresh as any human might desire.

It had been a long time between holidays we decided, as we drove the cross-country byways to spend a long weekend amid the Calabogie Hills. It was Friday night and the roads, although snow covered, were good for driving.

We were at the Lodge in short order and, after a demanding week sleep came quickly. Soon it was morning and we were off to White Lake. The trails had never been better but the air was pleasant. Upon our return to the Lodge at 4 p.m. we drove to Calabogie Peaks to retrieve two young skiers who had spent their day there.

The ski runs appeared fast and the skiers plentiful as a slalem had been run that day. Amid many groans of sore muscles, the two novices climbed into the car content to have only a good supper and a bed await them at the Lodge. The snowmobilers were not much different in this respect.

Morning soon dawned and the snow conditions were not as good. Spring appeared to be on its way. However, we did travel along the K and P railway and climbed the mountains into an old mine, had our lunch, and returned for our supper. It was time to pack up and return home to a busy week. But, a change of pace is good, I can tell you!

So Margaret has said about her choice of clothes "it's nobody's business but my own". Well, good for Margaret. She said a few other things, too, but...She'd look good in a bran sack and it does take one's mind off inflation, postage, gasoline, and the like.

I cannot remember any public reaction to anything worn by women in Canadian public life, with the exception of Charlotte Whitton and Judy LaMarsh, neither of whom were noted for elegance nor giving a damn.

So Margaret, you have given us a breather, and stole the limelight from Rene's renting of his first black tie outfit for his Declaration of Independence speech in Washington.

The Farmer and I have done a considerable amount of square dancing this winter and just recently read an article on the subject by a doctor who also enjoys the dance. It read in part, "What are the benefits to be gained from square and round dancing? They are so varied and so many that a single article could never do justice to them all. Many of the advantages are obvious. When one has seen a patient who has been almost bedridden with arthritis now taking an active part in even the fast moving square dances and more difficult round dances, then the benefits are obvious to all.

As one ages, there is a gradual stiffening up of all the joints and sinews, ligaments and tendons in the body. This is a natural progression and yet it can so easily be delayed, arrested, or even reversed if one is able to enjoy a recreational activity which, on the one hand, demands a reasonable expenditure of exercise and energy, but on the other hand, does not prove too exhausting for the person concerned. Square dancing and round dancing are admirably suited to this."

He continues, "These are important but I consider the more important benefits are that lengthy list which could be listed under the title of emotional benefits. Hfow many of us have not learned the qualities of tolerance and patience when in a square with one or two dancers of poor ability, and yet is not this the very thing which we as people who are becoming more and more set in our ways need more than anything else?

Many businessmen, executives, professional people and established housewives have reached the stage in their own lives where they can so easily lose tolerance with some of the more irritating things one finds in life. Intolerance is often marked at this stage in growing old gracefully, and yet here on the dance floor intolerance and impatience find no place whatsoever.

Perhaps one of the greatest benefits of square and round dancing is the element of challenge. Why should I list this among the medical benefits to be gained? Simply because many of our dancers today are in the middle-age group, a time in life when the greatest degree of challenge is already past. The challenge of establishing a workable marriage, a happy home, a business, a successful career, have all but passed, and many people in this age group suddenly find themselves without any worthwhile challenge in life. When this happens, depressions, tensions, and an introspective nasture often become apparent, culminating in many cases in the Doctor's consulting room for treatment."

"It has been said and it is often all too true, that by the time a married couple is ready to celebrate their Silver Wedding Anniversary, many of the couples concerned have filed seperate divorce suits with their lawyers. Square dancing and round dancing would seem to be an ideal recreation for people of these age groups because here they have the opportunity of not only sharing fellowship with other folk but enjoying, possibly for the first time in their lives, a new relationship with each other."

Another point he makes, "How many of us at the end of a busy day find that we are too exhausted to even enjoy the evening meal? How many of us find that we are tense or unable to leave behind the day-to-day activities which have plagued us during our work week, and yet as we step on the floor of the dance hall, do we find that our day-time cares have miraculously vanished? And by the time the caller announces the last tip of the evening, there is a sense of relaxed and beneficial tiredness within the dancer which will usually result in his having a sound and relaxed sleep when he arrives home."

And, may I add, that square dancing is a relatively inexpensive entertainment.

Now, in March we have what might be termed the "hurrying wind". At night I wake and hear it and it sounds as if a team of horses were galloping above the roof of our new home. Sometimes I get up to see if the moon and stars are being tossed about in the general excitement.

However, I go back to bed content that the wind is blowing winter away and that new life is stirring in the earth. As the wind swirls about, I imagein the last snowdrifts sliding into yesterday. I know that people in the low-lying areas are concerned about flooding. Those people who have build close to a stream will lie uneasily, wondering whether the bank will cave in.

Branches crack down and it is a worresome time for the cat and dog as well as wind makes them uneasy too. But soon, it will be truly spring!



Dear Ann Landers

Dear Ann Landers: We speak and read about all sorts of addictions in this day and age, but why isn't more said and written about the biggest addiction of all - television?

No effort is made to try to solve the ordinary problems that occur in every household because "the box" does all the talking. If an effort IS made, the problem must be resolved in 20 minutes, because "Laverne and Shirley" is coming on. It's like going to the show every night of your life, only you don't have to leave the house.

Many adults seek instant gratification. Like self-indulgent children, they sit in front of the boob tube escaping the here-and-now - like the alcoholic or drug addict, only THEIR addiction is TV!

How many marriages are on the skids because either husband or wife must stay up to catch the late, late show, and then falls into bed too exhausted to give a spouse the attention she (or he) needs?

How many families spend the entire evening together in one room, yet each is alone to himself? In how many homes is the TV used as a baby sitter? How many families watch television during the dinner hour, when the events of the day should be discussed? How many children retire to their bedrooms to look at a TV that as been put there so there will be no conflict between the programs they want to watch and the ones their parents prefer?

The most common excuse for so much TV is "there isn't anything else to do." What a sad commentary that life is so empty that the most constructive thing we can do is vegetate in fron to a box!

How much has TV helped to create a society of people who care for nothing except their own self-indulgence? How can the ordinary problems which beset the average family even begin to be solved if we aren't willing to pry ourselves loose from the Tv and give ourselves a chance to start thinking of solutions?

Like alcohol and drugs, TV can be enormously destructive to personal relationships. Look at our society. Look at our crime rate - the beatings, robberies and killings, sometimes for only a few pennies! You do not need to be a psychiatrist to know that TV has played an important role in the increase of violent crimes in our country.

Many people will disagree with what I have written and point out that TV is a wonderful tool for education and does a superb job of reporting the news, and they have a point. But the overwhelming percentage of TV hours are devoted to trivia and just plain garbage which includes smut, violence and offensive commercials.

I am an ordinary, average housewife, a mother and a grandmother. I have discussed this problem with relatives and friends. My family is not the only one that is suffering. It's very difficult to use the TV wisely when the man of the house is the biggest offender. How can you get your children away from the set when their father can find nothing better to do? It seems as if I have no control over my own environment because TV comes before everything.

I implore those who share my problem to offer a solution. - **Mrs. U.S.A.**

Dear Mrs.: Thank you for a provocative letter. I'll print the best response.

Do you feel awkward, self-concious - lonely? Welcome to the club. There's help for you in Ann Landers' booklet, "The Key to Popularity". Send 50 cents in con with your request and a long, stamped, self-addressed envelope to Ann Landers, P.O. Box 1400, Elgin, Ill. 60120.

WI branch hosting Tweedsmuir history tea

BERWICK (Special)-The March meeting of the Berwick W.I. was held at the home of Mrs. Marcel Glaude.

Secretary Mrs. Clair Robertson read the correspondence and the usual business.

The members were pleased with the response from the community for donations and work hours pledged.

Members planned to attend the Variety concert in Finch, and the Tweedsmuir History Tea in in Osnabruck Centre.

A donation will be sent to Easter Seals, the quilt block pattern to the Erland Lee Home project for F.W.I.O.

The training school project chosen was "Personalize Your Pattern".

Mrs. L. Bogart reported on C.P. labels.

Mrs. Marcel Glaude gave the annual report on Family and Consumers Affairs.

Mrs. A. Sanders gave the annual report for "Agriculture and Canadian Industries".

The branch directors will bring in a slate of officers for the annual meeting, which will be held April 14 at the Berwick Community Centre.

The noon meal will be pot luck. Ladies of the community are cordially invited.

Mrs. Alex Rutley adjourned the meeting and thanked Mrs. Glaude for the use of her home. After which tea and cakes were served.



62nd wedding anniversary

Mr. and Mrs. Melvin Dillabough, residents of the Chesterville Senior Citizens Home, last Tuesday celebrated their 62nd wedding anniversary. Married March 14, 1915 at he Elma Parish by Rev. Keough, the couple has resided in the area all their lives. They have two sons, Donald, Chesterville, and Claude, Elma, and two daughters Mrs. Arnold Shaver (Beatrice), South Mountain, and Mrs. Harold Brown (Grace), London. They also have eight grandchildren and eight great-grandchildren.

-staff photo-

CWL members learn about ways in India

(Special)-The CWL meeting was held March 7 with Mrs. Karen Graham presiding. Father Appleman opened the meeting with the league prayer.

The business agenda included plans for a Mother's Day Tea to be held May 7.

The guest speaker, Mrs. Gupta, was introduced by Mrs. Ethel Fraser.

Mrs. Gupta, who came from India several years ago and is a former teacher at North Stormont, described some of the cultures and climate, displayed their jewellery, food stuffs, and crafts including exquisite embroidery.

Mrs. Kay Sharkey thanked Mrs. Gupta for her stimulating and interesting talk.

"The Best For Less"

HOUSE OF LIGHTING

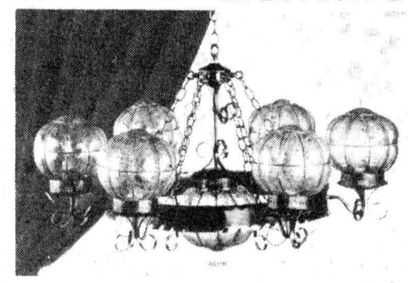

FAMILY RUN BUSINESS

LONG SAULT, ONT.

16 JOHNSON CRES.
North of the Shopping Centre

"WHEN IT COMES TO LIGHTING
THE HOUSE OF LIGHTING
ARE THE NOBODY WHO UNDERSELL EVERYBODY"

The House of Lighting in Long Sault has prices no competitor can offer. They don't boast 50 per cent discounts on fictitious prices but just low net prices. Their regular line is complete and competitive but the specials are really something else. For new homes, renovations, and cottages, beautifully different lines are carried with prices and decor always top priority. The comfortable showroom reflects their ability to select. The stock reflects their buying power. There are pole, swag and table lamps for any room in the house and at prices to suit any budget. Contractors, builders and the general public are invited to visit and check the varied collection and net prices.

Open 9 - 6 p.m. daily, except Wednesday and Sunday, and in the evening by special appointment.

CLOSED ALL DAY WEDNESDAY
Phone for evening appointments - 534-2912

SAMUEL J. PATTERSON, C.G.A.
CERTIFIED GENERAL ACCOUNTANT
ACCOUNTING • BOOKKEEPING
INCOME TAX SERVICE
P.O. BOX 100 — MOREWOOD, ONT.
448-3015

LOOKING FOR A GOOD INVESTMENT?
WITHOUT LOCKING YOUR MONEY IN FOR 5 YEARS TO GET A GOOD RATE OF INTEREST!

Great West Life Flexable RETIREMENT ANNUITY

9¾% — Registered
9¼% — Non-Registered



For information
JAMES R. MORAN
College St., • Chesterville
448-2834

Great-West Life ASSURANCE COMPANY
We're looking at insurance from your side.
And opening the door to some changes.

GORDON ROSS
AUCTIONEER
28 Maple St.
INGLESIDE
537-2289

H & L CONSTRUCTION

CUSTOM HOMES
GARAGES
RENOVATIONS
ALUMINUM SIDING
SOFITT • FASCIA • SHUTTERS
FREE ESTIMATES
GUARANTEED WORK

FRED LOBB 448-3383
ROY HANSMA 774-3931

Perform a death-defying act.
Give Heart Fund.
Give Heart Fund

HAULAGE & BACKHOE SERVICE
- Pit-run Gravel
- Fill
- Sand
- Topsoil
- Excavating
- Trucking

MONAST'S
CHESTERVILLE
448-2169
or 448-2168

SALES & SERVICE
— Bulk Milk Tanks
— Alternators (Stand by Power)
— Water Systems
— Water Treatment Equipment (free water testing)
— Water Bowls
— Ventilating Fans
— Hot Water Tanks
— Plumbing Supplies
— Portable Electric Water Heaters

R. Keith MacMillan Ltd.,
FINCH, ONT. • 984-2844

SAUVÉ
REAL ESTATE LIMITED
39 Main Street North
ALEXANDRIA, ONTARIO
(613) 525-2940

'ASK A SAUVÉ MAN, HE'LL GLADLY HELP YOU'

FOR SALE

EAST OF FINCH
— Highway 43. New 30x40 bungalow on high large lot, $39,200. M.L.S.
— Several good building lots, 100x160, $2,500 and up. M.L.S.
— Eleven fertile acres, all clear, $8,900. M.L.S.
— Also eight acres with repairable two storey house, about one mile south on Shaver road $8,900. M.L.S.

BERWICK
— Older two storey home, 4 bedrooms, $20,000. M.L.S.

Many properties available — Give us a call

We have a number of properties in the Newington and Lunenburg areas.

Wallace Morris
FINCH — 984-2227

FREE
Your Child's Portrait



In vivid color
Don't miss this "gift of a lifetime"

HAVE PORTRAITS TAKEN NOW FOR MOTHER'S DAY GIVING

NO APPOINTMENT NECESSARY
Just drop into our store during the days and hours listed below.
Your lovely gift picture will be taken FREE by a professional children's photographer. One gift portrait to a family which may include groups.
It's our way of saying "Thank you" to our regular customers, and "Welcome" to everyone else.

WEDNESDAY
MARCH 30 — 10-6PM
ONE DAY ONLY!

A Gift To You From
FULTON BROS. LTD.
CHESTERVILLE

ON SALE NOW

SALE ENDS TUESDAY, MARCH 29, 1977.

Shower to Shower Deodorant Body Powder
It's The Baking Powder That Keeps You Dry
13 oz. Bottle
Reg. $2.49
Sale Priced At **1.99**



Johnson and Johnson Baby Shampoo
So Gentle You Can Use It Every Day
350 ml. Bottle
Reg. $2.59
Sale Priced at **1.99**



Metamucil
A Natural Source Laxative
12 oz. Bottle
Normally $3.99
Save At Just **3.29**



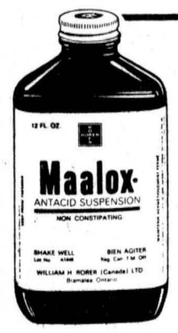

Maalox and Maalox Plus Lemon Flavour
For The Relief Of Indigestion And Gas
12 oz. Bottle
Was $2.29
This Week Only **1.88**

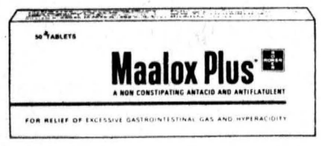

Playtex Living Gloves
With Improved Grip
In Small, Medium, And Large
Green, Yellow, And Pink
Were $1.79
Reduced To **1.44**



Seaway Valley **PHARMACIES**

All stores may not have all sizes — Sale price applies to all sizes in stock

WINCHESTER - 774-2633
CHESTERVILLE - 448-2492 KEMPTVILLE - 258-2557

THE CHESTERVILLE
RECORD
SPORTS
PAGE 21 THE CHESTERVILLE RECORD, WED., MARCH 23, 1977



Following up on the play

Morrisburg's Ernie "Buzz" Duval (9) signifies a goal as Tim Cassell crashes into Prescott goaltender Roy Lalonde and the net during third period action of last Wednesday night's ODHA Junior B Hockey League St. Lawrence Division playoff game. The teams played a scoreless first period before Prescott moved into a 3-1 second period lead. Morrisburg, the division pennant winners, rallied in the final frame for five goals to win the opening game of the best-of-seven series by a 6-3 score. -staff photo-

Jets up by two for league title

(Staff) - The Chesterville Jets are two wins away from claiming the North Stormont Long Sault Junior Hockey League championship.

The Jets pulled off a last second 5-4 squeaker here last Tuesday and then posted a 3-0 win Thursday night to move into a 4-0 point lead over the Char-Lan Rebels.

Game three of the eight point final set was played here last night (Tuesday) and the fourth game will be played at Williamstown at 8pm Thursday.

Penalties have been a major factor in both games but Chesterville has still managed to come out ahead.

In the opening game, Dan Clement wasted little time giving Chesterville fans something to cheer about when he scored unassisted before the game was four minutes old.

The Jets stayed on top of Char-Lan and it paid off with Lyle Servage running the margin to two goals with just over five minutes remaining in the first period.

The Rebels, one of the league's strongest teams in the second half of the schedule, didn't say die. Winger Mickey Wolfe finally beat Stephen Droppo with three seconds left in the middle period as Donald Crowder sat out an elbowing infraction.

Early in the second period, Bob Julien squared the score at two apiece with Doug Shay in the penalty box.

Both Droppo in the Chesterville net and Char-Lan's Mark Gareau held the fort until Lorne Cook whistled a blast into the corner of the Rebels' cage.

Kevin Blair made it 4-2 for the Jets but Char-Lan bounced back with Lloyd Fourney getting credit for a powerplay goal that went in off a Chesterville player.

Wolfe tied the score with 1:13 remaining in the game and it looked as if it would end at 4-4 until Chesterville got a break when Don Thompson was waved off the ice for cross checking with 25 seconds left.

The Jets secured control of the puck in their own end and charged up the ice with the clock slowly winding down. They batted at it two or three times around the Char-Lan net and as Gareau sprawled on the ice to cover the puck Blair tapped it in with two seconds showing.

Officials called 18 minor penalties in the game with 10 going to Char-Lan and eight to Chesterville.

Thursday night, officials called 122 minutes in penalties with Char-Lan being assessed all but 15 of them.

The goaltending was again sharp at both ends of the ice with Jets' captain Greg Beckstead finally breaking the scoreless tie midway through the second period.

He ran the count to 2-0 on a powerplay in the final period and Larry Gallinger closed out the scoring with just under five minutes remaining in the game.

Stephen Droppo handled 18 shots to post the shutout and Mark Gareau got in front of 27 Chesterville drives.

The Jets received six minor penalties and Char-Lan was assessed 11 minors, four 10-minute misconducts, one game misconduct, one match penalty and two gross misconducts.

Tom Ross and Lloyd Fourney were both handed gross misconducts for their actions.

The victories were costly with two defencemen, Doug Shay and Wayne Dillabough, suffering injuries. Shay injured his shoulder in the series opener when he crashed into the boards and Dillabough hurt his back Thursday night and had to be carried from the ice.



Greg Beckstead
...nets pair



Kevin Blair
...scores winner

Lions vs Saints

St. Lawrence division finals squared at two wins apiece

MORRISBURG (Staff) - The Prescott Saints have scored two consecutive wins to square their ODHA Junior B Hockey League St. Lawrence Division best-of-seven final series at two games apiece with the Morrisburg Lions.

The defending champion Morrisburg team won the first two games of the series but the Saints have battled back, posting a pair of 6-5 wins.

Prescott evened the series on home ice Monday night with Randy Rees firing the winning goal on a powerplay at 11:41 of the third period.

Prescott got hot goaltending from Roy Lalonde in the opening frame as they piled up a 4-1 margin before blowing it in the middle stanza.

Prescott was outshot 21-16 in the opening frame but only Pete McIntosh was able to beat Lalonde. The Saints got two goals from Blaine Shaver and singles from Rick MacMillan and Kevin Gallagher.

The Lions finally broke Lalonde's bubble in the middle period as Bob McNairn, Bill Veley, Kevin Mackler and Bryan Rutley scored in that order to take a 5-4 at the 7:26 mark of the final period and Rees notched the winner just over four minutes later.

Morrisburg outshot Prescott 41-35 on the game. Morrisburg also received the Lions share of penalties.

They were handed eight minors and a 10-minute misconduct as the Saints received seven minors and a 10-minute misconduct.

Game five of the series will be played in Morrisburg Wednesday, starting at 8pm. The sixth game is set for 8pm next Wednesday at Morrisburg.

The winner of the series will advance to meet the winner of the Rideau-St. Lawrence division. The Gananoque G-Men lead that set 2-1 over the Spencerville Bruins.

The Lions scored five times in eight minutes in the third period to claim the series opener.

Bill Veley led the way firing the tying goal at 10:05 and the winner at 12:49.

Kevin Duvall, Bob McNairn and Pete McIntosh completed the rally.

After playing a scoreless first period with Roy Lalonde of Prescott and Mark Duvall of Morrisburg playing superb hockey, the Lions finally hit the scoresheet early in the middle frame with Ernie Duval scoring.

Rick McMillan scored twice and Kevin Gallagher once to give the Saints a 3-1 margin going into the final period.

Morrisburg received five minor penalties and Prescott claimed eight minors and a 10-minute misconduct.

Penalties played a major part in the final result of Friday's game with four of the six goals coming on powerplay efforts with a fifth goal by Morrisburg a shorthanded one.

Randy Rees scored in the first period for the Saints and John Biccum got a third period goal, both on powerplays.

Ernie Duval got a powerplay goal in the opening frame and Kevin Mackler sent the Lions into the lead for keeps at 2:56 of the second period.

At 9:13, Pete McIntosh scored the eventual winning goal on a powerplay. Bob McNairn completed the scoring in the final period while the Lions were playing shorthanded.

It took Morrisburg almost half the first period to get a shot on the Prescott net but they made up for it in the rest of the game. Lalonde was called on to stop 34 drives and Morrisburg's Don McNairn stopped 22.

The Lions were assessed 13 minors and a 10-minute misconduct while the Saints received 10 minors and a major.

Prescott hit the winning column Sunday but they had to do it in overtime after blowing a 5-2 second period lead.

Tim Elliott halted the game at 9:28 of the second overtime period, slapping a loose puck past Mark Duvall in a scramble in front of the net.

Bryan Dalley and Mark Campbell scored for Prescott and Jeff Cassell replied for Morrisburg in the first period before the Saints took charge.

Pete Lapensee, Allan Dalley and Bryan Dalley scored before Doug McNairn got Morrisburg's second goal of the game late in the middle frame.

Brian Moran and Doug McNairn drew the Lions to within a single goal early in the final period and Ernie Duval evened the score at 9:55 on a powerplay.

Morrisburg forward Kevin Duvall earned three assists in the game.

The Lions were handed five minors and as the Saints had 10 minors and a 10-minute misconduct.



Sport Shorts

by Al Levere

The North Stormont Long Sault Junior Hockey League concluded its regular season a long time ago and is currently involved in its final playoff stage.

That picture looks rosy but every bush has a thorn - the Ottawa District Hockey Association Junior C playdowns.

Only the six member teams of the NSLSJHL are eligible to compete for the ODHA championship and of them, only the Char-Lan Rebels, Maxville Highlanders and Finch Township 76s are gunning for the award.

The Avonmore Aces obviously have decided not to play for the district title because they haven't played since losing out in the league playoffs in early February.

Osnabruck Township has said "nay" to the playdowns and the defending ODHA champion Chesterville Jets have opted out because they did not want a heavy playoff schedule. They are already involved in the league finals.

Two playoff series for two different championships involving the same teams confuses players and fans alike.

It seems almost a waste of time to hold the playdown series for the ODHA title because the area winner does not go on and compete against teams from another league or district.

A three team double round-robin tournament with the top two teams to play off for the ODHA crown just does not seem to be the right way. The length of the final series, whether it be best-of-three, best-of-five or best-of-seven, has yet to be decided and probably will not be until the two finalists are determined.

The league last year sponsored a tournament to decide the ODHA crown but team officials were too slow in organizing a similar event for this year.

Planning for such an event should have started months ago but that order of business was kept silent or not discussed at length at league meetings.

As of last Tuesday night, the Chesterville Jets were counted in the playdowns but they opted out "officially" Wednesday.

An ODHA championship is something to be treasured but it appears to be losing it value.

The ODHA championship is this year open to teams which did not get enough games before being eliminated from league playoffs or like the Char-Lan Rebels do not mind a heavy schedule, playing in the playdowns and the NSLSJHL finals.

THE FOURTH PERIOD

It all started long ago with the famous 19th hole that wives are told of and it has slowly been changed over to the fourth period during the winter months.

Yes, that hot stove league will never die as long as the town puck league operates.

The boys in yellow have had their problems winning games on the ice but they are confident of victory after the buzzer sounds the end of the third period.

When it comes to fourth period action, they are confident of victory everytime, no matter who provides the elbow-bending opposition.



Mark Duvall
...playing solidly



Bob McNairn
...top playoff scorer

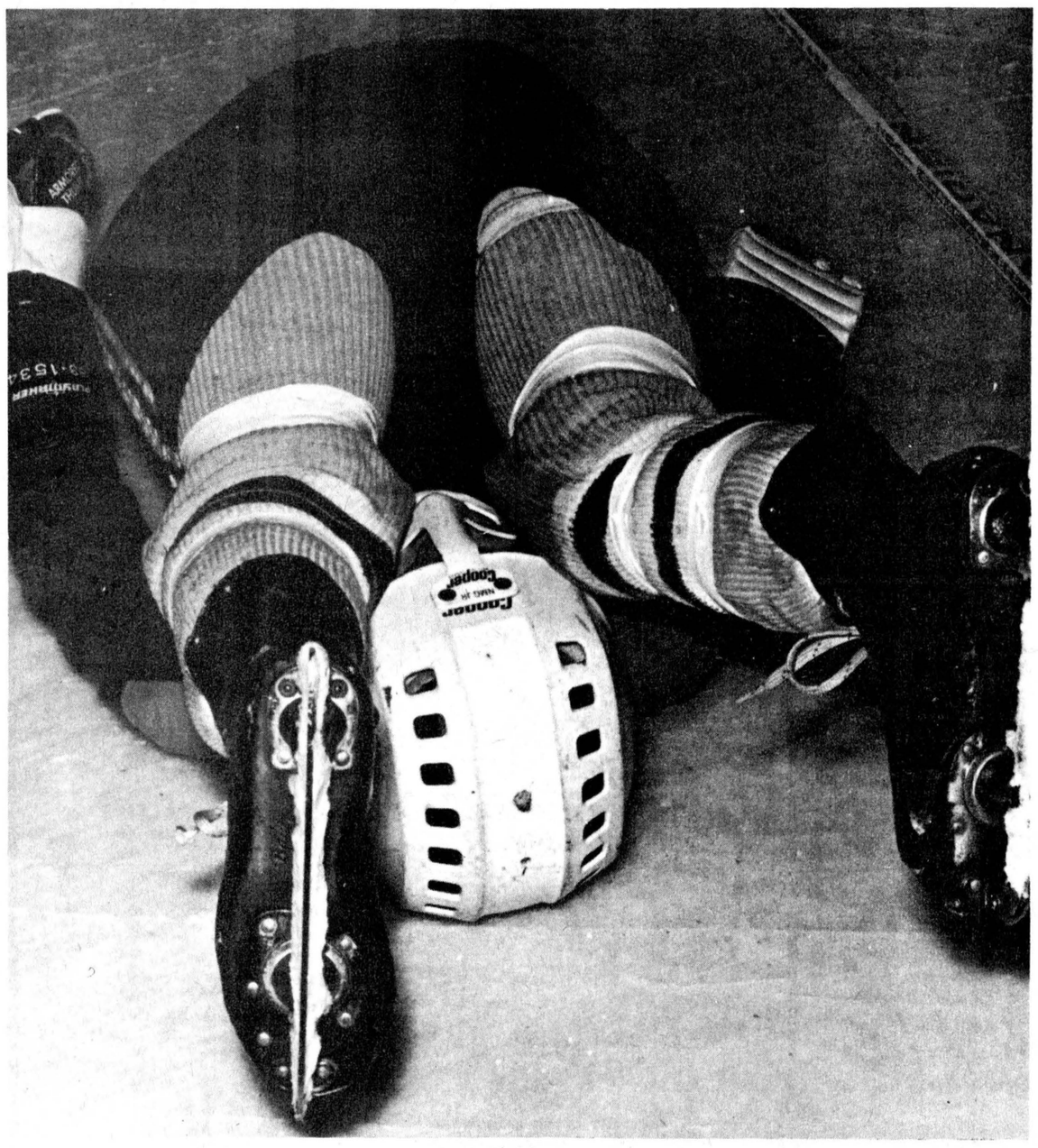

Do almost anything

Local youngsters will do almost anything to pass the time during a school break - even bend over backwards. This young puckster is one of over 100 area boys attending this week's Finch Hockey School to receive instruction in basic fundamentals, passing, defensive play, skating, shooting and offensive play. The school continues with on-ice and off-ice instruction until Friday and concludes Sunday afternoon with a parents' day, exhibition hockey games and presentations of hockey school awards.

-staff photo-

Avonmore, Ingleside decide semi-final series Friday night

FINCH (Staff) - Pennant-winning Avonmore and Ingleside will meet at 8pm Friday at the Finch Community Arean in a single showdown to decide the winner of their best-of-seven North Stormont Men's Hockey League semi-final series.

The winner will advance to the championship series against Berwick which posted a 3-2 overtime win against Newington last Friday to claim that semi-final set in five games.

The final series will get started at 8pm Sunday at the Finch Community Centre.

Ingleside took a 3-2 lead in games last Friday with a 5-4 victory but the Aces rebounded Sunday to force the deciding game by winning a 10-6 shootout.

Steven O'Donohue, Berwick's top scorer in the regular season and fourth in the league point race, notched the eliminating goal against Newington with 5:58 remaining in the first overtime period.

Eddie Gove had given Newington an early first period lead and Chris Ireland increased the margin to two about 15 minutes later.

Just over a minute later Dave Rumer got Berwick on the scoreboard, beating Garry Brownlee with a drive, and Bryan Hein deadlocked the score, forcing overtime with 2:58 remaining in the second half.

In the other game, Avonmore outscored Ingleside 3-2 in the first half but was unable to hold on to the slim lead.

Doug Hartle, who set up Kevin Wells' tying goal with 7:42 remaining in the second half, notched the winning goal with 3:10 showing on the clock.

Art Sinfield led Ingleside with two goals and an assist on Dale Swerdfeger's first half goal.

Contributing singles for the Aces were Ron Alguire, Bob Grant, Rick McElheran and Dalton Adams. Don Blaney and Junior Lalonde each collected a pair of assists.

Penalties took their toll Sunday evening as Avonmore scored five times in the third period to send the series to the limit.

The teams each scored three goals in the first period and Ingleside led 6-5 going into the final frame.

Murray MacMillan, Junior Lalonde, Don Blaney, John Adams and Wayne Sproule each netted a pair of goals for Avonmore.

Lalonde also collected three assists and Sproule helped out on two goals.

Roger Swerdfeger and Art Sinfield each fired a pair of goals for Ingleside as singles went to Dale Wells and Dan Beaudette.

WINCHESTER MANAGEMENT & CONSULTANTS
"WE SELL SERVICE"
INCOME TAX • PARTNERSHIPS
WILLS • BOOKKEEPING
ACCOUNTING
P.O. BOX 100 — MOREWOOD — 448-3015

Midgets ousted

(Held over from last week)

(Special)-The Chesterville Midget Flyers were eliminated from the Carleton-Dundas Minor Hockey League semi-finals March 9, losing the deciding game of their series to Greely by a 3-1 margin.

Chesterville dominated the first two periods but came up empty-handed on numerous occasions. They finally hit the scoreboard with five minutes remaining in the middle frame when Glen Mackler scored from close in.

The third period was a reversal with the Flyers tiring and Greely coming on stronger.

They scored two unanswered goals and sealed the victory with an empty net goal in the final minute of play.

Seven minor penalties were called in the game with Greely taking four and Chesterville three.

On Sun., March 13, the Flyers whipped the Finch Lions 7-1 in exhibition play.

Dave Phifer was the big gun, collecting three goals and an assist. Pat Kelly scored twice with singles going to Glen Mackler and Robert Woods. Rudy Grisel added three assists.

YAMAHA'S XS750-2D is the finest achievement to date in state-of-art motorcycle technology.

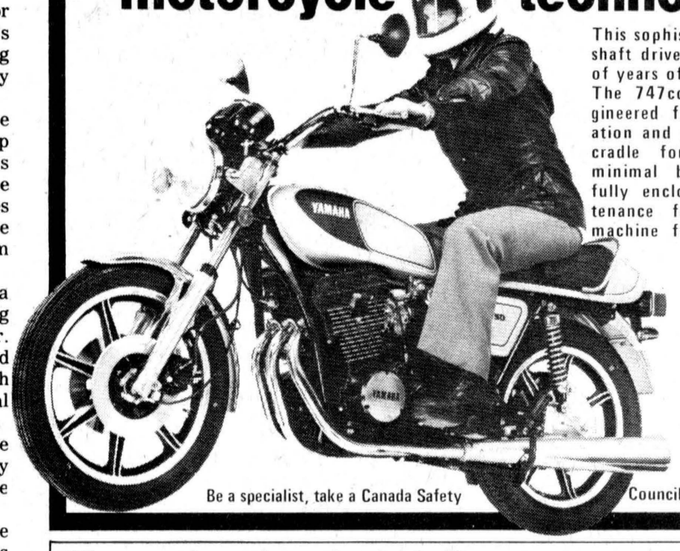

This sophisticated three-in-line DOHC shaft driven triple is the culmination of years of research and development. The 747cc 4-stroke engine was engineered for reliable, efficient operation and mounted transversely in its cradle for reduced vibration and minimal bulk. The shaft drive is fully enclosed and practically maintenance free. Everything about this machine from its cast alloy wheels, hydraulic disc and caliper brakes and constant mesh 5-speed transmission, to its human comfort features like the long travel hydraulically damped suspensions and self-cancelling turn signals — speaks of quality, reliability and commitment.

Be a specialist, take a Canada Safety Council DRIVER TRAINING COURSE

When you know how they're built, you'll buy a YAMAHA

DON WEEGAR SALES MOREWOOD
PHONE: 448-2644

GOTTCHA COVERED!

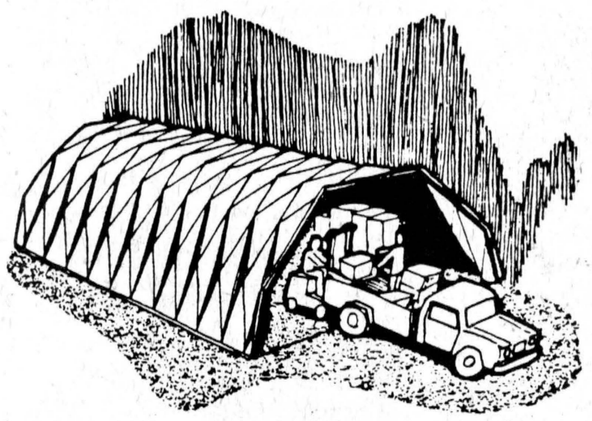

DO YOU HAVE A COVER PROBLEM?

WE HAVE A LIGHTWEIGHT, INEXPENSIVE ROOFING SYSTEM WHICH CAN BE ADAPTED TO PROVIDE SHELTER FOR MANY APPLICATIONS



- FARM BUILDINGS
- INDUSTRIAL ROOFING
- BOAT COVERS
- CAR LOT SHELTERS
- PROVIDES ALL-WEATHER PROTECTION FOR YOUR MATERIALS, TOOLS, & EQUIPMENT.
- IDEAL FOR BUS SHELTERS, WALKWAYS, CONCESSION STANDS, PAVILLIONS, AND ANY OTHER USE REQUIRING SHADE OR WEATHER PROTECTION.

DURABLE ALUMINUM OR GALVANIZED STEEL STRUCTURE PROVIDES AN ATTRACTIVE FINISHED ROOFING NOT SUSCEPTIBLE TO DECAY OR WEATHERING.

BASIC UNIT DIMENSIONS: Allow flexibility in end use design.

WIDTHS OF: 8'6"; 16'; 20'; 22'

ANY LENGTH IN 4' INCREMENTS

- ENGINEERED SYSTEM MEETS MOST BUILDING CODES.

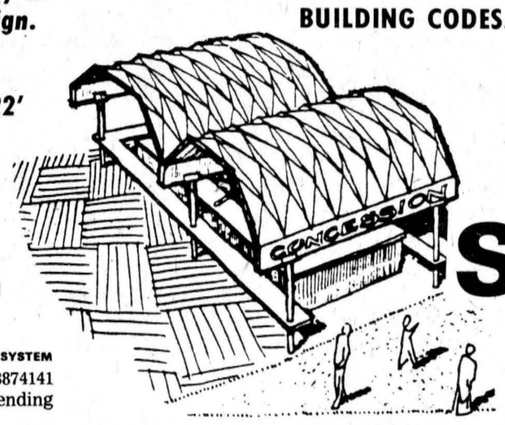

PANELARCH BUILDING SYSTEM
U.S. Patent No. 3874141
Can. Patent Pending

Dealer PANELARCH
Tony Sanders
RR 1 — BERWICK
984-2697

Spring Sale



Chevrolet

USED CARS

	MAKE	LIC. #	STOCK #	MILEAGE
1976	Pontiac Grand Prix (1 owner)	KTL 084	7-639A	14,234
1974	Chevrolet Wagon Car	JDS 169	7-626A	34,884
1974	Chevrolet Impala, 2 Door Hardtop	HRW 232	7-618A	31,736
1974	Chevrolet Vega H.B.	EKE 438	6-307C	30,812
1974	Buick Century, 2 Door Hardtop	EJF 735	7-502A	42,480
1974	Buick Century, 2 Door Hardtop	EKF 199	6-185A	36,252
1974	Pontiac LeMans, 2 Door Hardtop	JDD 017	6-101A	55,127
1974	Chrysler Newport, 4 Door Hardtop	HRW 315	7-551A	36,142
1974	Dodge Charger	EHY 821	6-300A	50,777
1974	Plymouth Wagon	EHY 769	6-406A	34,803
1974	Ford Maverick	JRN 055	7-593A	31,744
1973	Chevrolet Impala, 2 Door Hardtop	EMC 456	6-019A	63,761
1973	Chevrolet Biscayne, 4 Door	FZK 509	7-542A	48,564
1973	Pontiac Laurentian Wagon	EKR 605	6-216A	46,790
1973	Chrysler Newport, 2 Door Hardtop	EMY 430	6-135A	34,776
1973	Chrysler Custom	FZK 782	6-361B	51,078
1973	Ford Custom, 2 Door Hardtop	EJZ 860	6-293A	47,296
1972	Chevrolet Impala Wagon	EES 620	7-575A	50,333
1972	Oldsmobile Delta Royal	EPH 014	7-552A	62,703
1971	Pontiac Parisienne, 4 Door Sedan	EJC 662	7-611A	51,050
1971	Oldsmobile Royal, 2 Door Hardtop	FZK 167	7-591A	61,415
1970	Pontiac Parisienne, 4 Door Hardtop	EKK 119	7-586B	52,232
1968	Chevrolet Convertible	EHZ 826	7-638B	83,968
1975	Chevrolet Sport Van, Rally	JSX 308	7-609A	43,508
1972	G.M.C. Tandem	M49706	5-413A	57,036
1971	G.M.C. ½ Ton	E4714	7-507B	71,004
1976	Datsun Pickup, Long Box	E98457	6-404A	25,378

ALL 1973's AND UP WILL CARRY 12 MONTHS OR 12,000 MILES WARRANTY, FULL POWER TRAIN

CHEVROLET
OLDSMOBILE

GMAC FINANCING AVAILABLE

Upper Canada Motor Sales
Corner of Hwy. 2 and 31 - 543-2952 MORRISBURG

Char-Lan Rebels lead Jr. C playdown series

FINCH (Staff) - Finch Township 76s got a sevenpoint effort from its big line of Dave Rumer, Eddie Gove and Richard Courville here last Wednesday night but it wasn't enough to beat the Char-Lan Rebels.

Char-Lan got a last minute powerplay goal from Roddy McCuaig to salvage a 4-4 tie with the 76s and maintain a three-point lead in the double round-robin ODHA Junior Cplaydown series.

The Rebels lead the three team series with five points on two wins and a tie. Maxville is next with two points on a win and a loss while Finch trails with one point, having suffered two defeats in three games.

Finch will try to improve their standing this Saturday when they host the Maxville Highlanders in an 8pm contest at the Finch Community Arena.

The top two teams at the conclusion of the double round-robin series will meet in a best-of-three final series to decide the ODHA Junior C championship.

Eddie Gove paced the Finch attack with a two effort and Rumer scored once and assisted on two goals. Courville collected a pair of assists.

Ian Moran got the other Finch Township goal in the second period.

Earl McBean led the Rebels with two goals and an assist. Don Thompson scored the other goal.

Both teams were undermanned with Char-Lan playing with eight players and Finch with 10.

Finch received six of the game's nine minor penalties.

Red tops Green

(Staff) - Scoring leader Garry Gallinger scored four times last Wednesday night as Red downed Green 7-4 to win the Chesterville Town Hockey League pennant.

Blue closed out the season the following night with a 6-1 decision over Yellow.

Playoffs start at 10pm tonight (Wednesday) with Red and Blue playing. Green meets Yellow in the opening game of their series Thursday night.

Gallinger led the league with 33 goals as teammate Pete Monast claimed the lowest individual goals against average, 2.28.

Owen Shortt, Richard Elliott and Brian Gunnel got the other Red roals. Scoring for Green were Richard Barkley, Kevin Cooper, Phil Groves and Richard McMillan.

Dave Carkner paced the Blue attack Thursday night, scoring three times as singles went to Randy Baker, Peter Brugmans and Bob Youmelle.

Bill Hallen got the lone Yellow goal.

Final Standings

	W	L	T	PTS
Red	13	6	1	27
Green	12	6	2	26
Blue	11	8	1	23
Yellow	2	18	0	4

Embrun win away from senior title

EMBRUN (Staff)-The Embrun Panthers are one victory away from making Marc Brunet's rookie season as a coach in the Ottawa District Senior Hockey League a memorable one.

The Panthers, regular season pennant winners, took a stranglehold on their best-of-seven final series with Gatineau Nordiques on the weekend by posting a 6-3 win Friday night and an 8-4 decision on home ice Sunday. They won the first game, 4-3, in Embrun last Sunday.

They will take that 3-0 lead in games to Gatineau Friday night in hope of sweeping the series. Game time in Gatineau is 9pm. If a fifth game is necessary, it will start at 2pm Sunday in Embrun.

Embrun's big trio of centre Larry Mick and wingers Dave Dixie and Dave Hunt led the attack Sunday, accounting for four goals.

Dixie, the team's top sniper in the regular season with 32 goals, scored twice and Hunt and Mick each scored once.

Al Duncan, Randy Burman, Brent Ellis and Chris Hayes got the other goals as Embrun led 3-2 and 4-2 at the period breaks.

Greg Fagan scored twice for the Nordiques and singles went to Mike Cayer and Gary Mohan.

The Panthers outshot Gatineau 44-36 in the game.

Friday night, the Panthers claimed an early lead and never let go, leading 2-1 and 4-3 at the intervals.

Hunt led the way with a pair of goals as Duncan, John Hutton and Steve Desloges scored the other goals.

Cayer, Mohan and Al Jones replied for Gatineau as they were outshot 34-26.

Chesterville Scouts tops at bowlarama

INGLESIDE (Special)-First Chesterville Scout Troop under the leadership of Assistant Scoutmaster James Lowe, placed first with a 388.5 at the annual St. Lawrence District Bowlarama held at Ingleside lanes Sunday afternoon. Other troops were runners-up, with Winchester at 378.7, Cardinal at 352.5, Prescott, 341.3, Iroquois, 367, and Morrisburg 314.8.

High single was scored by George Ellison of Winchester, high triple by Kerry Deschamps of Cardinal. They received trophies donated by District Scoutmaster Ron MacLean of Morrisburg. Chesterville received the district trophy.

Trophies were presented by Assistant Commissioner George Lewis of Morrisburg, who, with Ron MacLean were conveners of the event.

Chesterville's team was made up of Gordon and Craig Wheeler, Steve Helmer, Peter Elliott, Kim Cass and Bruce Casselman.

BECKER'S STORE
Open 9:00 a.m. to 11:00 p.m.
7 days a week
KING ST. CHESTERVILLE

FABRICS UNLIMITED and PARCALL AUTO PARTS
(division of Parcall Parts Ltd.)
FABRICS 774-2207 AUTO PARTS 774-2706
WINCHESTER, ONT.

Claude's Manufacturing & Upholstery
Free Estimates
MOREWOOD, ONT. 448-2233

CONLIN PRE-FAB PRODUCTS CO.
Alum. 3 Track Windows
Alum. 2 inch Doors.
Alum. Railings
Awnings & Shutters.
Pre-cast Steps.
Septic Tanks.
CORNWALL, ONTARIO
932-8295

MILANO RESTAURANT
Take Out Pizza
448-2051 448-3392
CHESTERVILLE, ONT.

Home Hardware
FULTON BROS LTD.
FULTONS TV AND APPLIANCES 448-2195
Your Home Hardware Centre and M&M Grocery

Ingleside LUMBER LTD.
DICKINSON DRIVE
INGLESIDE
537-2433 — 537-2020

A&R Grégoire Automobile Ltée. Ltd.
EMBRUN
443-2885

Community Shopping Centre
A. T. DAVID & SONS
Ladies & Gent's Ready to Wear
Home Furnishings, Gift Wear & Foot Wear
CHESTERVILLE 448-2370

CARL'S RADIO & TV
DEALERS IN
PANASONIC, MAYTAG, ADMIRAL
FINCH, ONT. 984-2050

Ron Armstrong INSURANCE AGENCY LIMITED
GENERAL & LIFE INSURANCE
BOX 128 — CRYSLER
987-2117

N. Beehler Electric Ltd.
SPECIALIZING IN
ELECTRIC HEATING
Commercial & Industrial
BERWICK, ONT. 984-2877

Compliments of
RECREATION DEPT.
Village of Chesterville

Compliments of
RECREATION ASSOC.
Village of Finch

"IN A HURRY?—CALL HARRY!
FRENDLEE TAXI
HARRY ALLISON, PROP.
CHESTERVILLE, ONT.

D. LATREMOUILLE LTÉE
EMBRUN

H & L CONSTRUCTION
CUSTOM HOMES • GARAGES
RENOVATIONS
Aluminum Siding
FRED LOBB 448-2955
ROY HANSMA 774-3931

BOGART MOTOR SALES LTD.
NEW & USED CARS
WESTINGHOUSE APPLIANCES
BOMBADIERS — SKI DOO
CHESTERVILLE 448-2488

CHESTERVILLE HOTEL
CHESTERVILLE 448-9108
"Good Luck"
Chesterville Jets

Monast's
HAULAGE & BACKHOE SERVICE
CHESTERVILLE, ONT.
448-2856 448-2168

THOMPSON ELECTRIC
ELECTRIC HEATING
Domestic & Rural Wiring
CHESTERVILLE 448-2083

SULLIVAN BROS.
GENERAL CONTRACTORS
Air Compressors - Building Moving
Dozers - Loaders - Building Heaters
CHESTERVILLE 448-2332

THE COUNTRYBOY
The Complete Men's Shop
Winchester, Ontario
774-3341

Nestlé (Canada) Ltd.
CHESTERVILLE ONT.

REALTOR
Royal Trust
THE SIGN THAT SELLS
BERT BEGG
Real Estate Sales
2679 Alta Vista Drive
Ottawa, Ontario, K1V 7T5
Bus. 733 9100
Res. 1-987-2922 (Chrysler, Ont.)

SPORTS CALENDAR

Wed., March 23

8pm - Morrisburg Lions host Prescott Saints in fifth game of ODHA Junior B Hockey League St. Lawrence Division best-of-seven final series
10pm - Red meets Blue in opening game of Chesterville Town Hockey League best-of-three semi-final series

Thurs., March 24

7pm - Midget Flyers play Pte. Gatineau at Embrun Minor Hockey Tournament
8pm - Char-Lan Rebels host Chesterville Jets in fourth game of NSLSJHL eight point final series
10pm - Green meets Yellow in opening game of Chesterville Town Hockey League best-of-three semi-final series

Fri., March 25

8pm - Avonmore meets Ingleside in seventh and deciding game of North Stormont Men's Hockey League best-of-seven semi-final series at Finch Community Arena
9pm - Gatineau Nordiques host Embrun Panthers in fourth game of Ottawa District Senior Hockey League best-of-seven final series

Sat., March 26

8pm - Finch Township hosts Maxville Highlanders in ODHA Junior C Playdown game at Finch Community Arena.

Sun., March 27

2pm - Embrun Panthers host Gatineau Nordiques in fifth game, if required, of Ottawa District Senior Hockey League best-of-seven final series
8pm - Prescott Saints host Morrisburg Lions in sixth game of ODHA Junior B Hockey League St. Lawrence Division best-of-seven final series
8pm - Berwick meets winner of Friday night game between Avonmore and Ingleside in opening game of North Stormont Men's Hockey League best-of-seven final series at Finch Community League

Tues., March 29

8pm - Chesterville Jets host Char-Lan Rebels in fifth game of NSLSJHL eight point final series

Wed., March 30

8pm - Morrisburg Lions host Prescott Saints in seventh game, if required, of ODHA Junior B Hockey League St. Lawrence Division best-of-seven final series
10pm - Chesterville Town Hockey League semi-final playoffs continued

COMPLIMENTS OF
NANCY'S BEAUTY SALON and MAC'S BARBER SHOP & HAIRSTYLING
CHESTERVILLE 448-2393

Al's Garage
GENERAL REPAIRS
SUNOCO PRODUCTS
CHESTERVILLE
448-2070

SERVICE Bryon: 984-2369 Shop: 448-2752
SURGE DAIRY SANITATION
PETER BABCOCK LTD.
Dairy Farm Equipment
SURGE Sales & Service
448-2909

Earl's Meats
Custom Slaughtering
CHESTERVILLE 448-2324

AL-MOR LADIES WEAR
NUMBER ONE IN
QUALITY AND SATISFACTION
CHESTERVILLE
448-3370

ROBERT LALONDE CONSTRUCTION
CABINETS • SIDING
REMODELLING
MOREWOOD • 448-2290

W.G. BROWNLEE & SON SPORTING GOODS
BAUER - LANGE - ADIDAS
COOPER - KOHO
C.C.M. - LOUISVILLE
984-2234 • FINCH

Compliments of
QUEENSWAY TANK LINES
448-2381

Having Income Tax Problems? LET Harvey & Sheppard Reg'd. HELP YOU!
COMPETENT AND CONFIDENTIAL INCOME TAX SERVICES
Call Winchester 774-2738
OFFICE
St. Lawrence St., Winchester, Ont.
OTTAWA — 733-5509
KEMPTVILLE — 258-2781

SPECIAL
7 Baby Barns
279.95
EVERPLY BABY BARN

The NEW idea in garden storage sheds! Color-fast vinyl finish, permanently laminated to plywood, with an all-lumber precut wooden frame.
- well proportioned and attractive design - the classic barn.
- just the right size, 8 ft. x 8 ft. and 8 ft. high
- 3 permanent colours never needs paint
- 20 yr. guarantee on surface
- every piece precut
- do-it-yourself, all you need is a hammer
- nail up shelves and hangers
- simple to erect, strong and maintenance free
Choice of Colour
Red, Green & Blue
Completely Assembled


FREE DELIVERY
Chesterville, Inkerman, Winchester, Winchester Springs
Other areas $15.
Always A Buy At A Pal Yard
Highway 31 Just South of Winchester
Retail Lumber and Building Supplies
STORE HOURS
Monday thru Friday, 7:30 to 5:00
Saturday, 8:00 to 12:00 noon
CHARGEX
master charge

FRED S. COONS INSURANCE AGENCY LTD.
CHESTERVILLE
448-2398

McCLOSKEY HOTEL
FULLY LICENSED
FOOD — ROOMS
448-2302 Chesterville

LANNIN'S GARAGE
General Repairs Tune-Ups
WELDING
CHESTERVILLE • 448-2361

MIKE DEAN BUTCHER
CHESTERVILLE
448-2822

Cy's Produce
Chesterville, Ont.
448-3212

THE SQUIRE SHOP
Brookdale Shopping Plaza
932-6605 CORNWALL

Ted MORAN & Sons
TRUCKING • BULLDOZING
COMPRESSOR & BACKHOE SERVICE
FINCH • 984-2363

BICCUM McINTOSH Real Estate Limited Broker
Chesterville 448-2854
Winchester 774-2832
South

Monast Lanes
6 Lanes
AUTOMATIC PIN SETTERS
Open Bowling
Friday, 7 to 9 p.m.
Saturday & Sunday Afternoons
448-2168

TERRY'S
CAMPING & SPORTS SUPPLIES
SPORTING GOODS
TERRY CRITES
537-2544
DICKINSON DRIVE
INGLESIDE, ONT.

Mike's AUTO BODY
MAIN ST., CHESTERVILLE
448-3325
Complete Collision Repairs
Wheel Alignment — Painting & Customizing
"The Quality goes in before the paint goes on"

Phil McMillan
Carpet & Upholstery
in home steam cleaning
Free Pick-up & Delivery
984-2777 - Finch



Legion tournament champs

Chesterville Legion recently captured the top prize at the annual Chesterville Legion Bowling Tournament held at Monast Lanes. Ten teams competed for the top award with the team of John Carlyle, left, Bob McLaughlin, Russ Servage, Earl Johnston, Gordon McLaughlin and Bob Miltimore claiming the silverware.

-staff photo-

MR girls second

CORNWALL(Staff)-Maple Ridge Senior Public School senior girls' basketball team, representing Dundas County, recently placed second at the annual SD&G championships.

Maple Ridge bowed 11-3 to Vincent Massey in the tournament's opening game before downing Maxville 21-20 in their second game.

Vincent Massey Public School of Cornwall, representing Stormont County, won the title by also beating Maxville 18-11.

In the boys' division, Iroquois Public School won the tri-county championship by beating Viscount Alexander 21-18 and Maxville 16-15. Viscount Alexander also beat Maxville 9-8 to take place second.

When your Heart Fund volunteer rings your doorbell... Give... So More Will Live.

Heredity is a major factor in assessing your chances of acquiring heart disease.

FAMILY STYLE ENTERTAINMENT
Winchester
DOORS OPEN 7:00 P.M. CONTINUOUS FROM 7:30

THURS., FRI., & SAT.
24, 25 & 26
THE SILENT MOVIE
Starring Mel Brooks and Marty Feldman

RECOMMENDED
ADULT ENTERTAINMENT
Plus CARTOONS

MON., TUES., & WED.
28, 29, & 30
CAPONE
Starring Ben Gazarra

ADMITTANCE
RESTRICTED

Down the lanes

The Chesterville Community League won its second straight championship at the ladies bowling tournament held at Monast Lanes Saturday.

The Community League kegglers rolled a 3,894 total pinfall to edge out the Matilda League by a mere 14 pins. The Matilda bowlers were second last year.

Sandy Harold (Riverside Rollers) had a 333 high single and Marilyn Payne (Matilda League) rolled a 738 high triple.

Riverside Rollers finished third with 3,792 as Williamsburg Mixed had 3,707, Finch Mixed 3,671, Berwick Thursday Night and Les Copains 3,484 each, Avonmore Thursday Night 3,453, Wednesday Afternoon Ladies 3,447 Defenders 3,436, North Stormont Monday Afternoon Ladies 3,423 and Busy Matrons 3,368.

Wed. Afternoon Ladies

Three teams are battling down to the wire for the league's regular season championship. Theresa Materson leads the way with 107 points while Frances Bird and Virley Edwards share second place with 104. Bertha Barkley is at 89, Pat Young 84 and Eileen Sharkey 79.

Eileen Sharkey and Virley Edwards tied for the high single last week at 257 and Virley had the high triple of 670.

Two weeks ago, Virley rolled a 247 and Theresa Masterson had a 655.

Monday Nite Men's

Frank St. Pierre was the top keggler last week rolling a 332 high single and a 775 high triple.

Chesterville Legion won the regular season championship with 104 points, seven ahead of Monast Lanes and eight up on Bird's Red and White. The Mailmen finished with 81 points, Farmers 80 and Kraft Foods 67.

Will. Mixed League

Thirteen points separates the league's six teams in the standings. Rita Cooper leads with 59 points and is followed by Orval Casselman with 58. Dale Whitteker has 53, Percy Robertson 49, Dale Casselman 47 and Lawrence Whitteker 46.

Marilyn Payne led the women last week with a 277 and 714 as Fred Hutt rolled a 351 and Lawrence Whitteker a 795 to top the men.

Riverside Rollers

Bob Youmelle and Orma Casselman had double honors with Bob leading the men with a 284 and 731 as Orma topped the women with a 219 and 602.

Rachelle Morin leads the standings with 46 points as Larry Stevens has 42 and Jim Harold and Brian Casselman are tied with 28.

Avonmore Thurs. Night

Beth McIntyre won the league championship, compiling 117 points. Carolyn Tinkess finished with 113 as Beulah Rielly had 84, Ardis McIntyre 82, Iva Bush 69 and Lois Bilmer 60.

Beth McIntyre topped the women last week with a 289 and 726 while Dean McIntyre led the men with a 295 and 675.

Finch Mixed League

Gail and Clayton Shaver paced the kegglers last week with Gail leading the women with a 309 and 766 as Clayton rolled a 299 and 677 to top the men.

Sylvia Bird leads the playoff standings with a 6,096 pinfall. Lylle Forsyth has 6,033, Ellery Ouderkirk 5981, Heather Brownlee 5,923, Ila McElheran 5,858 and Ruby Mekker 5,848.

Matilda League

Larry Casselman won first place as the regular season drew to a close last week. Larry had 72,300 points as Percy Robertson had 72,020, Shirley Belanger 71,452 and Dale Wise 71,014.

Percy Robertson and Lois Keyes each won double honors last week. Lois led the women with a 263 and 694 and Percy topped the men with a 317 and 803.

Defenders

Ron Kuno and Rita Lapierre shared double honors last week. Ron led the men with a 281 and 723 as Rita topped the women with a 278 and 704.

Dwayne Hall leads the standings with 100 points as Ralph Dillabough and Rita Lapierre share second place with 92. Jeannine VanOers has 90, Pat Monast 88 and Bertha Barkley 63.

Community League

Gord McLaughlin and Edythe Cameron each won double honors last week. Gord topped the men with a 328 and 783 as Edythe led the women with a 302 and 709.

Tommy Parker leads the standings with 96 points, five ahead of Earl Johnston and six up on Lyle Loucks. G. McLaughlin has 89 points, Lorne Byers 85 and Ralph Dillabough 74.

Berwick Thurs. Night

Lillian Droppo was the top keggler last week with a 324 and 765. Winston Dingwall rolled a 759 and Mickey McIntosh had a 292.

With one week remaining in the regular season, Chris Vantournhout leads the standings with 107 points while Winston Dingwall has 105, Pete Wright 101, Bob Ouderkirk 100, Charlie Grady 68 and Jim Hopmans 65.

Les Copains

Alban St. Pierre won double honors last week, topping the men with a 286 and 698. Medina Adam had a 253 and Simone Lafleche a 669.

Rodolphe Lafrance leads the standings with 100 points, nine more than Denis Perras. Alphonse Adam has 87, Gisele Hebert 86, Claudette Piche 82 and Colombe Lafrance 79.

Berwick Wed. Night

Four bowlers shared honors last week. Barbara Lalonde had a 257 and Norma Kearns a 646 as Richard Murphy rolled a 248 and Floyd Dingwall a 601.

Leonard Kearns leads the standings with 99 points as John Vantourhout has 96, Floyd Dingwall 94, Bill Thatcher 91, Richard Murphy 88 and Garnet Johnston 70.

Holmes shatters own 200m mark

(Held over from last week)

OTTAWA (Staff)-The indoor track and field season has officially drawn to a close with the Ontario Junior Indoor Championships but the season's end didn't come before North Dundas District High School's Julie Holmes smashed another record.

Julie, daughter of Mr. and Mrs. Keith Holmes, Winchester, knocked one-tenth of a second off her own 200metre record by recording a winning time of 24.9 seconds.

Competing at the Ontario Senior Indoor Championships in Toronto February 20, Julie ran the 200-metre distance in 25 seconds to beat the previous Canadian mark.

Julie also topped the field in the junior girls' 50metre sprint with a 6.4 second time.

Kathy Workman placed third in the junior girls' hurdles with a time of 7.6 seconds and third in the junior girls' long jump with a leap of 5.36 metres.

In the juvenile boys' Chesterville's Marty Little was third in the shot put with a put of 12.80 metres and Brent Thompson attained a similar ranking in the triple jump with a distance of 11.90 metres.

Larry Erwin competed in the juvenile boys' high jump but failed to qualify for the finals.

Julie and Kathy are this week attending a special training cap in Bermuda.

dan's shoppe
CHESTERVILLE — 448-2592



ONE WEEK MARCH 24-31
Sale

VESTED SUITS
SIZES 36-46
$89.00

LEISURE SUITS
Sizes 38-46
$49.99
(ALTERATIONS NOT INCLUDED)
MEN'S SWEATERS — 20% OFF

BOYS & MEN'S
Sweat Shirts
$4.95-$5.95

JUST ARRIVED!
LADIES' SPRING COATS
(QUALITY JUNIOR)



SLACK CLEARANCE
DRESS PANTS
CONQUEST
ACTION SLACKS
100% Fortrel
Sizes: 30-44
Reg.: $19.95-$22.95
$14.99



LADIES' PANT SUITS
INCLUDING SOME
PARIS STAR — SIZES 8-42
15%-25% OFF

ASSORTED PANTS — $6.95
(LIMITED CHOICE)

BLOUSES — 15% OFF

DON'T FORGET

WE CARRY JEANS • BIG BLUE
HOWICKS • WRANGLERS
AND OUR NEW ARRIVAL
"QUEBEC" OVERALLS
FOR EVERYONE!

INCOME TAX RETURNS
SPECIALIZING IN
FARM & PERSONAL RETURNS
City Income Tax
Eastcourt Mall • CORNWALL • 933-0714

LET'S GO BOWLING
Monast's Lanes
6 LANES
AUTOMATIC
PIN SETTERS



OPEN BOWLING
Friday — 7:00 to 9:00 p.m.
Saturday Afternoon
Sunday Afternoon
PHONE
448-2168

CHESTERVILLE
JETS

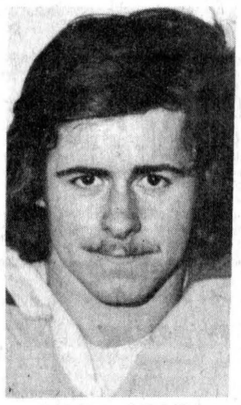

DOUG SHAY

HOST
CHAR-LAN REBELS
CHESTERVILLE & DISTRICT COMMUNITY CENTRE
TUES., MARCH 29
8pm

Massey-Ferguson
SPRING FEVER SALE



We've got Spring Fever prices on these new Massey-Ferguson units:

Model

- MF 245 Farm Tractor
- MF 1505 Farm Tractor
- MF 1085 Farm Tractor
- MF 428 Cultivator • MF 160 Spreader
- MF 124 Baler
- MF 200 Farage Harvester
- MF 15 Grinder Mixer

Limited to available inventory.
See your dealer about special finance arrangements

SEE US NOW FOR ALL THE DETAILS

Personalized MF financing, parts and service available.

(613) 448-2375

Burnis Short & Son
Sales & Service
Chesterville, Ont.

MF Massey Ferguson