THE WINCHESTER PRESS

VOL. FIFTY-EIGHT — WINCHESTER, ONT., THURSDAY, MAY 9th, 1946. — NO. 52

Coming Events

DATES TO REMEMBER

Scout-Cub Banquet Tonight.

The Annual Scout-Cub Banquet and Business Meeting is being held at Hotel Winchester this (Thursday) evening, commencing at 6.30 p.m. sharp. During the business meeting, which will start about 8 p.m., members of the Citizens' Scout Committee and officers will be elected. Anyone who wishes to attend the business meeting may do so. In fact the committee would like to see a good representative of citizens present for the election of officers.

DANCE!

Don't forget the Dance in the Town Hall tomorrow (Friday) evening, May 10th, under the auspices of the local Curling Club, with Kirkwood's Orchestra in attendance. Dancing from 9 to 1. Admission 50c. Everybody welcome.

MEETING TO-DAY!

The Brockville Presbyterial of the W. M. S. is meeting in St. Paul's Presbyterian Church, here, today, with morning and afternoon sessions, while the Brockville Presbytery is assembling at Knox Church, Winchester Springs, under the chairmanship of the Moderator, Rev. Wallace MacKinnon. The afternoon session of the Presbyterial is open to the public and all are invited to attend.

ANNUAL MEETING WINCHESTER RINK COMPANY LIMITED

The Annual Meeting of the shareholders of the Winchester Rink Company Limited, will be held in the Town Hall at 8 .00 o'clock on Wednesday evening, May 15th, 1946. Business—Appointment of Board of Directors. All shareholders are urged to attend.

J. L. Dixon, President. — Eldon Fennell, Secretary. 51-52c.

Talking Pictures

Town Hall, Winchester
Every Wednesday and Saturday

Good Feature Picture Each Evening

This Saturday

"Mark of the Whistler"

Starring Richard Dix and Janis Carter

WEDNESDAY NIGHT, MAY 15th

"Broadway Limited"

Starring Patsy Kelly, Zasu Pitts, Victor McLaglen and Dennis O'Keefe

Show starts at 8 p.m.

Admission 30c - Children 20c.

PATRONIZE YOUR LOCAL THEATRE!

WEDDINGS

BRYAN—BAKER

The marriage took place of Miss Fern Evelyn Baker, daughter of Mr. and Mrs. Milburn Baker, of Merrickville, to Mr. Carl Beggs Bryan, son of Mr. and Mrs. Ezra Bryan, of Mountain, in a ceremony in the parsonage at Easton's Corners on Saturday last at one o'clock, with Rev. J. J. E. Brownlee officiating.

The bride, who was attended by Miss Norma Alexander, of Ottawa, wore a dressmaker suit of poudre blue wool crepe, with a matching hat and black accessories. Her shoulder knot was formed of pink roses and maiden-hair fern. Mr. Bill Richardson, of Mountain, was best man.

Following a luncheon, held at the home of the bride's parents, the couple left on a motor trip through Western Ontario. Mrs. Bryan travelled in her wedding ensemble under a black chesterfield coat.

Upon their return they will take up residence in Mountain.

WORKMAN—SIMZER

Rev. A. G. Wakelin solemnized the marriage on Friday afternoon, April 26th, at two o'clock in St. James Anglican Church, Kemptville, of Hilda Doreen Simzer, daughter of Mr. and Mrs. Benjamin G. Simzer, of Millar's Corners, to William Donald Workman, son of Mr. and Mrs. Sandy E. Workman, of Heckston.

The bride, attended by her sister, Miss Florence Simzer, wore a street length dress of Queen's blue crepe and black accessories and a corsage of red roses and maiden hair fern.

Miss Simzer wore a street length dress of medium blue crepe, with black accessories and a corsage of pink roses, yellow snapdragons and maiden hair fern.

Mr. Lyle Workman, brother of the groom, was best man.

At four-thirty o'clock, a dainty lunch was served at the home of the bride's parents, with immediate friends being present. Following lunch, Mr. and Mrs. Workman motored to Brockville, where they took the train to Toronto, the bride wearing a powder blue coat. On their return they will reside at Heckston.

NEWLYWEDS HONOURED

On Thursday evening last about 150 friends and neighbours gathered at the home of Mr. and Mrs. Donald Strader, in honour of Mr. and Mrs. Wilburn Coons, whose marriage took place recently. The evening was spent in social intercourse, after which lunch was served.

During the evening, an address, which was enclosed in a dainty bride's book, was read to Mr. and Mrs. Coons by Mrs. Gerald Howes. This was followed by the presentation of a tri-light lamp, end table and 66-piece dinner set, by Mr. and Mrs. Orval Guy and Mr. Gerald Howes. In addition, a silver fruit server was presented to the couple by Mrs. Jerry Summers on behalf of the Sunday School.

Mr. Coons replied to the address on behalf of himself and his bride, and thanked the friends for their beautiful and useful gifts.

PRESCOTT CHURCH EXTENDS CALL TO REV. J. PAYTON

An unanimous call has been extended to Rev. James A. Payton, formerly of Morrisburg, to the pastorate of St. Paul's United Church, Prescott, following a congregational meeting last week. Rev. Mr. Payton is now a chaplain with the R.C.A.F. at the Lachine Depot, having served with the R.C.A.F. since volunteering for the chaplaincy service in August, 1942. He returned from overseas duty in January of this year.

Ministers, Laymen, Met At Williamsburg

On Wednesday evening of last week a large gathering of United Church laymen and ministers met in the church hall at Williamsburg to discuss the important topic of a Pension Fund for retiring ministers. The meeting took the form of a banquet, followed by after-dinner speakers. About one hundred and twenty-five ladies and gentlemen attended. The ladies of Williamsburg Church served a delicious dinner.

Mr. W. J. Stewart, B.Paed., Inspector of Public Schools for Dundas County, and who is chairman of the Dundas-Grenville Presbytery Pension Campaign, acted as chairman of the meeting. Briefly, Mr. Stewart set forth the purpose of the meeting and the purpose of the campaign. He then called upon Rev. H. G. Tuttle, of Montreal, to introduce the guest speaker.

In his remarks, Mr. Tuttle explained that all expenses of banquets, advertising and travelling were paid for by a few kind-hearted laymen of the church. Mr. David H. Gibson, chairman of the National Campaign Committee, besides donating $15000, is paying all his own expenses while travelling from coast to coast in the interest of the campaign. The purpose of the campaign is to raise three and one-half million dollars as a fund from which the interest may be used to pay retired ministers. The ministers now pay five per cent. of their salary toward the pension fund, and receive as a pension twenty-five dollars for each year of active ministry.

Mr. C. V. Curtis, layman, of Montreal, and guest speaker, spoke of the enthusiasm of the laymen toward the success of the fund. He said we want our church colleges and schools to carry on a great and good work but the cost must be borne by the right side of the church envelope, which today is being sadly neglected. Is there a man today who can and will say: "I have given my share?" What we need is the will to give and the heart to give. Would you want to live in a community where there was no church and no minister? When sickness or death comes, would you want to be without a minister?

A young candidate for the ministry must spend seven years at college at a minimum cost of four thousand dollars. His salary is insufficient for him to accumulate any money for old age. He has no home of his own when he retires.

We belong to a great church, a progressive church, and we are proud to belong to it, but are we big enough and liberal enough to assure our ministers and their wives that in the declining years of their lives they may be free from worry, free from fear and free from want? It is not to increase his pension but only to put it on a sound actuarial basis. Canvassers will call upon you. Be a man and do your share.

New Books Added To Public Library

Following is a list of titles and authors of new books recently placed on the shelves of the Winchester Public Library.

"I Married Adventure," Osa Johnston.
"The Country Beyond," James Oliver Curwood.
"The Yearling," M. K. Rawlings.
"Unrest," Warwick Deeping.
"The Green Years," A. J. Cronin.
"My Friend Flicka," Mary O'Hara.
"Thunderhead," Mary O'Hara.
"Good-bye Mr. Chips," Jas. Hilton.
"Sam Slick," T. C. Haliburton.
"Decency of Hate," Humfrey Gordon.
"Wild Horse Mesa," Zane Grey.
"Majesty's Rancho," Zane Grey.
"30,000 on the Hoof," Zane Grey.
"The Vanishing America," Zane Grey.
"Knights of the Ranch," Zane Grey.
"The Drift Fence," Zane Grey.
"Stairs of Sand," Zane Grey.
"Western Union," Zane Grey.
"The Spirit of the Border," Zane Grey.
"The Heritage of the Desert," Zane Grey.
"The Mysterious Rider," Zane Grey.
"Reap the Wild Wind," Thelma Strable.
"The Higher Hill," Grace Campbell.
"Not Under The Law," Grace Livingston Hill.
"The Enchanted Barn," Grace Livingston Hill.
"The Ransom," Grace Livingston Hill.
"Partners," Grace Livingston Hill.
"Miranda," Grace Livingston Hill.
"Doctor Ben," Douglass Marshall.
"The Moon Was Red," Dana Sage.
"Disputed Passage," L. C. Douglas.
"Forgive Us Our Trespasses," L. C. Douglas.
"Doctor Hudson's Secret Journal," L. C. Douglas.
"The Captain of Castile," Samuel Shellabarger.
"The Assignment In Brittany," Helen MacInnes.
"Country Mouse." Louise Andrews Kent.
"The Farmer Takes a Wife," John Gould.
"Claudia," Rose Franken.
"Hedge Aganist the Sun," Barbara Bentley.
"The Peach Orchard," Jane England.
"Kiss the Bride," Emily Noble.

REGISTERS CATTLE UNDER TRADE NAME "WINCREST"

The name "Wincrest" has been registered as the property of Mr. Basil Dawley, Winchester, for exclusive use in naming Holstein-Friesian Cattle, subject to the terms and conditions of the Holstein-Friesian Association of Canada.

Winchester Business Men With Mr. John Challies At Brockville

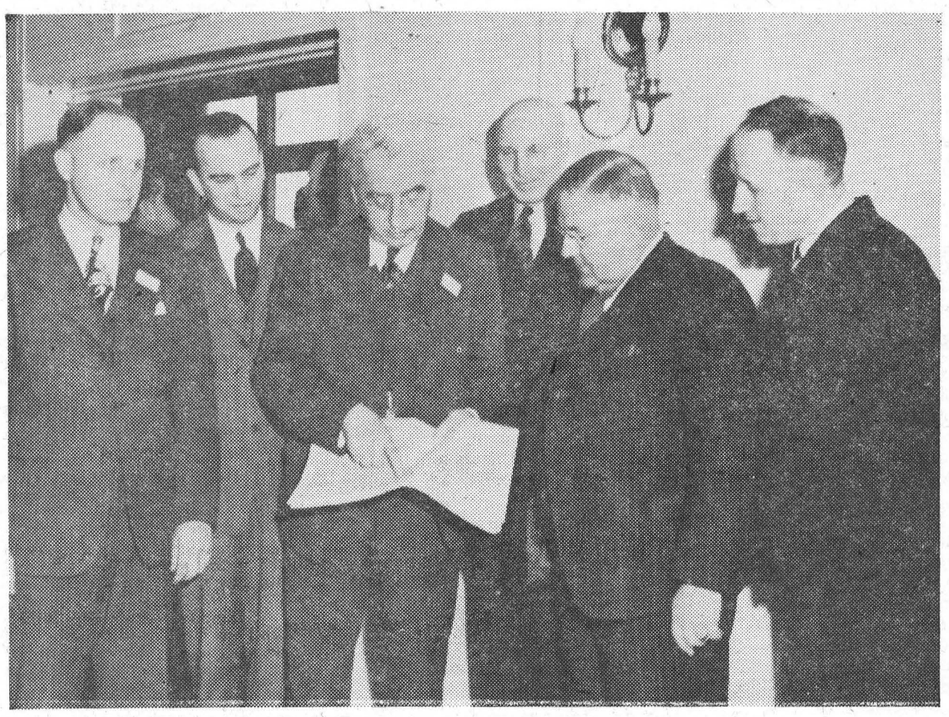

The above picture was one of several, snapped at the Chamber of Commerce Convention, held at Brockville recently. In the group, left to right, are Messrs. Arnold Dukelow, O. V. Stevenson, John Challies, C. R. Robinson, Hart Melvin and F. Erle Helmer. With the exception of Mr. Challies, all are local business men. During the Convention, the Winchester delegates were royally entertained by Mr. Challies, a native of this village, and now Vice President of the Shawinigan Water and Power Development Company, Montreal. As President of the Eastern Branch of the Canadian Chamber of Commerce, Mr. Challies is seen above, explaining some document to the local delegates, all of whom appear to be deeply interested. (Photo through courtesy of Canadian Business Magazine).

OBITUARY

LATE DR. H. C. VANALLEN

It was with deep regret that the people of Mountain learned of the sudden passing of Dr. H. C. VanAllen, of Gouverneur, N. Y., on Wednesday, April 17th. Dr. VanAllen was born at Mountain in 1873 and spent his boyhood years in that community. After graduating from High School in Morrisburg, he studied Dentistry in the U. S. A., and moved to Gouverneur in 1898 where he conducted his dental practice from that time until the eve of his sudden passing.

In December, 1898, at Morrisburg, he married Lottie B. Smyth, who died in 1940. Dr. VanAllen married the former Mrs. Marjorie Loughlin Beane, daughter of Mrs. Emma Loughlin and the late Richard Loughlin, in Watertown, on May 2nd, 1943.

A Masonic service was conducted at his home on Friday evening at 8 o'clock. The funeral service was held at his home Saturday morning at 10.30. Burial was made at South Gower Cemetery.

He was a Past Master of Gouverneur Lodge, No. 217, A. F. & A. M., a Shriner, and a member of the Men's Brotherhood of First Presbyterian Church.

The pall bearers were Messrs. Allen VanAllen, Clair VanAllen, Dr. Roy VanAllen, Harry H. Hodgkin, Clayton L. Rush and Grover C. Moore. Honorary bearers were Messrs. Dr. Ward Young, Dr. Norman Hawes, Harry C. Rogers and Dr. M. H. McOmber.

Dr. VanAllen is survived by his wife, a sister-in-law, Mrs. Lepha VanAllen, of Camden, and many nieces and nephews.

The many floral tributes testified to the high esteem and respect in which the deceased was held.

REV. W. S. ATCHISON ELECTED HEAD OF PRESBYTERY

Rev. W. S. Atchison, B.A., B.D., pastor of St. Paul's Church, Cornwall, and a former pastor of Winchester United Church, was elected president of Glengarry Presbytery of the United Church of Canada at the spring court held in Aultsville last Tuesday. Mr. Atchison succeeds Rev. G. E. Evans, pastor of the United Church at Lancaster, and will take office July 1st.

Mr. Evans presided throughout the morning and afternoon session of the court and reports were received from various committee chairmen, which indicated considerable activity and progress in the Presbytery. Rev. L. H. Fisher, D.D., president of Montreal and Ottawa Conference of the United Church, addressed the meeting and stressed the serious shortage of ministers existing at the present time.

COMPLETE COVERAGE! BASEBALL - RACES - MARKETS

Get THE DAILY DETROIT TIMES SUNRISE SPECIAL early every week-day morning for complete box scores, race results, entries and selections, plus complete markets, and for Twenty Nationally Noted Columnists, Three Picture Pages, Two Full Comic Pages and many more attractions. Get The Daily Detroit Times Sunrise Special early every week-day morning.

HALLVILLE GIRL WINS TROPHY AT FESTIVAL

Miss Donna Hyndman, of Hallville, was awarded the silver trophy at the third musical festival, held on Thursday evening in St. John's United Church, Kemptville, under the auspices of Grenville-Dundas Presbytery.

Benefits of singing and instrumental playing were extolled by Allistar Crandall, organist and choir director of First United Church, Ottawa, who acted as adjudicator. Earl Pitts, of Shanly, president of the Presbytery Y. P. U., was chairman.

Winners in the various classes were judged on a basis of 300 points and results were as follows:

Soprano Solo: "Brown Bird Singing," Betsy Neil, Prescott, 271.

Alto Solo: "Song Is Sweet," Donna Hyndman, 278; Francis Timmins, Inkerman, 265.

Tenor Solo: "Sylvia," Donald McIntosh, Williamsburg, 271; Trevor Thompson, Hallville, 267; Walter Froom, Shanly, 263.

Soprano and Alto Duet: "Lassie O'Mine," Marguerite Black and Donna Hyndman, Hallville, 272.

Mixed Quartette: "Stars of the Summer Night," Hallville, Donna Hyndman, Marion Coleman, Hugh Martin and Douglas Allen, 268.

Male Quartette: "Seeing Nellie Home," Hallville, Trevor Thompson, Hugh Martin, Walter Wylie and Douglas Allen, 274.

Church Choir: Inkerman, 15 voices, 270.

Piano Solo: Paderewski's Minuet, Beverley Wallace, Shanly, 227 out of 250.

Stringed Instrument: Selection of own choosing, George Suffel, Inkerman, 225; Gordon Hutton, Merrickville, 220 out of 250.

The winner in each class was presented with a certificate for the union represented, and is also eligible to compete in the Montreal-Ottawa Conference Festival.

WINCHESTER TWP. COUNCIL MET ON MONDAY

The regular meeting of Winchester Township Council was held in the Community Hall, Chesterville, on Monday, May 6th, with all the members present. The minutes of the last regular and special meetings were adopted as read and signed by the reeve.

The Engineer's Report on the West Branch of the Kittle Creek was read and Council decided to defer any action on same at the present time as most of the ratepayers in the drain thought the new course too expensive for the benefit derived.

A delegation waited upon Council in regard to the Finch-Winchester boundary and it was decided to spend up to $200.00 on this road if Finch council would spend an equal amount.

A resolution was passed, to be forwarded to the Provincial Department of Agriculture, Toronto, asking that an Assistant Agricultural Representative be appointed for the County of Dundas.

The Council petitioned the Canadian Pacific Railway Co. to have the Midnight and Early Morning trains stop at Winchester Station on being flagged, as the company had decided to dispense with this service.

Mr. Lorne H. McIntosh was appointed a delegate to attend the Assessors Convention at Toronto in June.

The following accounts were passed and paid: — Roads and Bridges, $1,262.16; Relief and Charity, $58.20; Supplies, $37.17; Miscellaneous, $29; Federation of Agriculture, 1945 levy, $397.57.

Council adjourned to meet in Winchester on Monday, June 3rd, at 10.30 a.m.

Local Legion Will Sponsor Softball Team

Last Friday night a public meeting was called to organize a Softball Club in Winchester and make plans for entering a team in the Dundas County League. Only a few citizens turned out, and it was decided to interview members of Post 108 of the Canadian Legion about sponsoring a team this year. The Legion accepted the proposition and are already taking steps to organize a strong, efficient ball-team. Mr. Herbert Watson, who for many years has been Winchester's strongest sports promoter, was selected by the Legion members as manager for their team. This is the first time in several years that a strong local organization has taken the responsibility of backing a team and it's up to the boys, who really want to, and can play ball, to come out and do their bit to make this venture a success. Boys who feel that they are qualified to hold a position on the team are asked to attend all practices. If you have any ball-playing ability you will be given a chance, so don't hesitate to come out and practice.

Citizens in general can show their appreciation of the Legion's interest in sport, by attending the ball games and giving the team the support it deserves.

Let's all pull together this season and see if we can't capture the Geo. H. Challies Trophy, emblematic of the Dundas Softball League Championship.

WAR BRIDE WILL JOIN HUSBAND HERE

Mrs. Williamina Robinson, wife of L. Cpl. M. E. Robinson, of Winchester, and their son, Mahlon W., were among a group of war brides to reach Halifax yesterday aboard the liner, Queen Mary. L. Cpl. Robinson, who was married overseas, returned to Canada several months ago.

FEED NEWS

SEED CORN ORDERS

No. 1 Seed Corn is hard to get this year. We have been able to get No. 1 Grade of all regular varieties except Early Bailey. We have a fair supply of No. 1 Golden Glow and it will take the place of Bailey.

In Hybrids, we have No. 531, an 85-day corn, and No. 645 which matures in 95 days. The Hybrids are all No. 1 Grade.

Will those who have Seed Corn on order please pick it up this week if possible, and not later than May 15. With a short supply of nearly all kinds of seed, the best way is to take home what you need and then you are sure of it.

JAMESWAY OIL BROODERS

A few Jamesway Oil Brooders arrived this week. Call and we will hold one if they are still unsold.

LARGE SIZE BAGS

We need some large size bags—shorts size and larger. Bring bags for orders of Ground or Rolled Oats or Ground Barley. There is a good deal of Rolled Oats used now and that takes a Bran or Distillers Grain bag. We need several hundred of that size.

Fennell Feed Company

Winchester - - Osgoode

Theatre News!

PICADILLY

NOW PLAYING

Thurs., Fri., Sat., MAY 9-10-11

"HONEYMOON AHEAD"

A gay musical comedy, with Grace McDonald, Allan Jones and Raymond Walburn.

—Also—

"SONG OF ARIZONA"

Come down Arizona way for lots of action, adventure and music. Starring Roy Rogers and George "Gabby" Hayes.

Next Week's Features

Mon., Tues., Wed., MAY 13-14-15

"THAT'S THE SPIRIT"

Old favorites and new sensations, you'll find them all in "That's The Spirit." Starring Peggy Ryan, Jack Oakie and Gene Lockhart.

Thurs., Fri., Sat., MAY 16-17-18

"HIGH POWERED"

Terrified of the heights, where one misstep meant the last step, he climbed aloft to save the life of a friend. Starring Phyllis Brooks and Robert Lowery.

—Also—

"RUSTLER'S HIDEOUT"

Entertainment in true Western style, with Buster Crabbe.

Suggestions...

Catelli Quick Macaroni, 2 - 25c
Red River Cereal 25c
Kraft Dinner 20c
Pretzel Stix 25c
Premium Sodas, 6 oz. 12c
Lemon Juice, 6 oz. 14c
Peas, Standard Quality 2 for 27c
Heinz Soups .....2 for 29c
G. Washington's Instant Coffee Price 59c.

ELECTRIC LIGHT BULBS
25s, 40s, 60s—15c; 100s—20c.

When Downtown Refresh Yourself at our Soda Bar.

Our 50th Anniversary Year.
1896 **FLORA'S** 1946
WINCHESTER, ONT.

WM. HILL, Optometrist

Specializing in the Correction of Visual and Muscular Defects of the Eye.

In attendance at John Burke's

By Appointment Only.
May 16th and May 30th.

Notice to Farmers

This is to inform you that the well-known cattle dealer from Massachusetts, H. Strachman, is in Winchester. We want 100 to 200 cattle right away. Fresh cows or close-up springers.

Call Carson Kerr, Winchester, Ont. Phone 111. 48tfc.

CASS & CASS

F. M. CASS, M. A. W. J. CASS, K. C.

LAW OFFICES

Chesterville, Dial 371. Winchester

Bank of Nova Scotia Block. Phone 11

BESSIN'S Hardware Dept

ATTENTION FARMERS

Attention, Farmers! Now you can repair that old Fanning Mill

STANDARD GRASS SEED SCREEN, 24 inches Wide

$1.30 per yd.

BARLEY, OAT AND WHEAT SCREEN

$1.20 per yd.

HEAVY

Copper Wash Boilers

Standard Size, with Cover

$4.50 each.

4 DIFFERENT SIZES OF

Tea Kettles

LARGE SIZE CREAM ENAMEL RED TRIM

$2.00

MEDIUM SIZE WHITE ENAMEL BLACK TRIM

$2.50

LARGE SIZE NICKLE PLATED COPPER

$3.00

LARGE SIZE MEDIUM WEIGHT ALUMINUM

$3.00

CREAM ENAMEL

Mizing Bowls 85c each.

SMALL SIZE WHITE ENAMEL DISH PANS, BLACK TRIM

$1.00

BESSIN'S BIG STORE

"THE WINCHESTER PRESS"

W. F. WORKMAN, Editor & Publisher.

"Authorized as second class mail, Post Office Department, Ottawa."

AN INDEPENDENT NEWSPAPER

Devoted to the interests of Winchester and surrounding districts. Published on Wednesday evening and dated Thursday. Established in the year 1888, the Press is Dundas County's Largest and Leading Weekly Newspaper. Guaranteed circulation of over 1500. Subscription Rates $1.50, Foreign $2.00, in advance.

Member of the Canadian Weekly Newspaper Association and Ontario-Quebec Division of the C W.N.A.

Advertising Rates Supplied on Request. Small Advertisements for our Classified Columns: 50c first insertion and 25c for each subsequent insertion.

THURSDAY, MAY 9th, 1946.

OUR HEAVY TAX BURDEN

It is estimated that Canadians will have paid not less than $671,596,000 into the Federal treasury in income tax on their 1945 earnings. If we add to that sum all the other taxes that they pay in the course of a year. we have a colossal tax bill burdening the 12,000,000 people who populate this country, comments the Brockville Recorder and Times.

In view of this, it is strange to find a good many individuals and organizations constantly striving to keep our taxes at an exceptionally high level by importuning the various governments to embark upon new and costly avenues of expenditure. They want the different administrations in power to grant them all sorts of new boons and improvements and the only way in which these can be financed is through large-scale contributions out of the public purse, which is kept filled, of course, only by resort to taxation or borrowing.

As thousands and thousands of taxpayers throughout the Dominion rest from their labors filling out income tax returns and consider how much their government has cost them during the last 12 months, they might give serious consideration to the question of combining to resist each and every movement which will have as its effect a maintenance of taxes at approximately their existing level.

While we still have to bear a heavy expense as a result of the war, and must do so for years to come, some relief for the Federal treasury comes from a marked reduction in direct war expenditures. We won't benefit very much from that if all the people who have pet schemes and plans, each of them costing a large sum of money, are allowed to have their way, as they may if public opinion fails to rise in protest against them.

Our sympathies these days must be with the Minister of Finance who is striving to reduce taxation to a more reasonable level but finding the task extremely difficult not only because governmental expenditures remain at a high level when they ought to be capable of reduction but because new forms of expenditures are constantly being brought forward for consideration and approval.

Introducing a new social security tax as replacement for part of the income tax—a proposal which has been made—will not reduce our overall taxation. It will merely cause part of our taxes to be called by a different name.

What the people want—and what they have a right to demand—is that taxes shall be reduced in a manner that will give them real relief. It is doubtful, however, if they will receive such relief unless they raise their voices in loud protest against those who would deny it to them.

MOTHER'S DAY—MAY 12th

She always leaned to watch for us,
Anxious if we were late,
In winter by the window,
In summer by the gate.

And though we mocked her tenderly
Who took such foolish care,
The long road home would seem more safe
Because she waited there.

Her thoughts were all so full of us,
She never could forget,
And so I think that where she is
She must be watching yet.

Watching till we come home to her,
Anxious if we are late,
Watching from Heaven's window,
Leaning from Heaven's gate.

EDITORIAL NOTES

We notice a report that a 51-year-old horse in Australia is still working. That's more than you can say about some men of the same age.

Whenever you are tempted to scorn women's fashions of the day, just go up to the attic and look at some of the illustrated magazines of 20 years ago!

The Farmer's Advocate complains about the importance seemingly placed on the wearing of dress suits at functions in agricultural colleges. A good deal of the money used to build the colleges and to provide tuition fees was earned by men wearing overalls. And some of the overalls were patched at that.

Our Column

In these days the key to success locks the door to excess.

A man has credit because he isn't in the habit of living on it.

It's more fun to give than to lend—and often costs about the same.

Here is wise counsel! Do not give in, give out or give up—just GIVE!

Sometimes a politician who insists on sitting on the fence gets the gate.

Front gold teeth aren't as popular as they used to be. Just a flash in the pan!

Pity the man who does nothing all the time. He can never take a holiday.

A doctor says the feminine ability to weep at will is a gift. And often gets one!

No matter who gets the neck and the wing of a chicken, we know who gets the bill.

A beach guard saved the same girl twice in Florida. Some fellows are terribly slow!

Campers should remember that this country can get out of the woods without the help of forest fires.

We don't understand this move to fix the voting age at 18. It was at 16, we recall, that we knew everything.

Two lions are offered for sale by a circus. A chance for someone to get even with the neighbor who has chickens.

Those who delight in sticking their nose into other people's affairs must envy the Statue of Liberty in New York harbor, whose nose is four feet, six inches long.

THE AXE IN OPERATION

(Chatham News)

There was a hope a few years ago that the sickening business of decapitation of minor government officials after every minor change of government had gone, but apparently the miserable business is still with us to some extent. The contention that government employees should hold office only so long as they remain politically acceptable to the most prominent supporter of the party in power in the district, is too disgusting a creed to be tolerated by the decent people of Canada.

NOTICE

TO ALL HOG BUYERS IN ONTARIO

THE Ontario Hog Producers Marketing Scheme has been approved by the Ontario Government, and Became Effective on and after May 1, 1946. Under this scheme, all buyers of hogs for processing or for resale to processors are required to comply with the following regulation:—

"No buyer other than a processor shall buy hogs except under the authority of a buyer's licence."

Applicants for licences to buy hogs should complete the form below and return it, with the $1.00 licence fee, to

THE FARM PRODUCTS MARKETING BOARD
Parliament Buildings, Toronto, Ontario

To the Farm Products Marketing Board

.....
(Name of applicant)

make(s) application to the Farm Products Marketing Board for a licence to engage in the business of a buyer of hogs under the Farm Products Marketing Act, 1946, for the period from April 1st, 1946 to March 31, 1947.

Dated at*.....*, Ontario, this*.....*day of*....., *1946.

.....*APPLICANT*

.....*ADDRESS*

FARM PRODUCTS MARKETING BOARD, PARLIAMENT BUILDINGS, TORONTO, ONT.



Happy Cherry Pickers

This spring, hundreds of enthusiastic teen-agers will take to the country-side. For pleasure—for profit—for national service, they'll go farming for the summer.

Out in the sunny fields and orchards of Ontario, ambitious young folks can earn—not merely pocket money—*but* a man's pay. They'll enjoy good companionship and lots of fun. They'll come back in the Fall radiant and happy.

So desperate is Europe's need for food . . . and so urgent our farmers' need for labour that thousands of helpers are needed this spring.

Attractive Community Camps are waiting. Work is guaranteed under skilled, pleasant supervision.

Here's the opportunity for youth to pitch in and help a vital, worthwhile cause. Teen-agers! Sign up for the Farm Service Force today.

DOMINION - PROVINCIAL COMMITTEE ON FARM LABOUR
AGRICULTURE - LABOUR - EDUCATION

FN2-46

Lend A Hand

Your help is needed on all types of farms—now! You can be accommodated in Inspected Farm Homes or in 'Y' Supervised Camps.* If you are a high school student, check with your teacher regarding the necessary permission to leave school early . . . then fill in attached coupon!

*** This summer, the Robert Simpson Co. Ltd. will bring to OFSF Camps a series of Farm Frolics — featuring name bands and entertainers!**

FARM SERVICE FORCE — ONTARIO — WE LEND A HAND

MAIL THIS COUPON AT ONCE!

Ontario Farm Service Force,
112 College St., Toronto.
I want to "Lend a Hand". Please send me a registration form and all necessary information about the Ontario Farm Service Force.

Name.....Age.....
(please print)
Address.....Town.....
Tel. No.....
I will be available from.....
to..... And would like to be accommodated in: An Inspected Farm Home ☐ A 'Y' Supervised Camp ☐

WAKE UP! WAKE UP!
WAKE UP YOUR CAR!
at the GENERAL MOTORS DEALERS

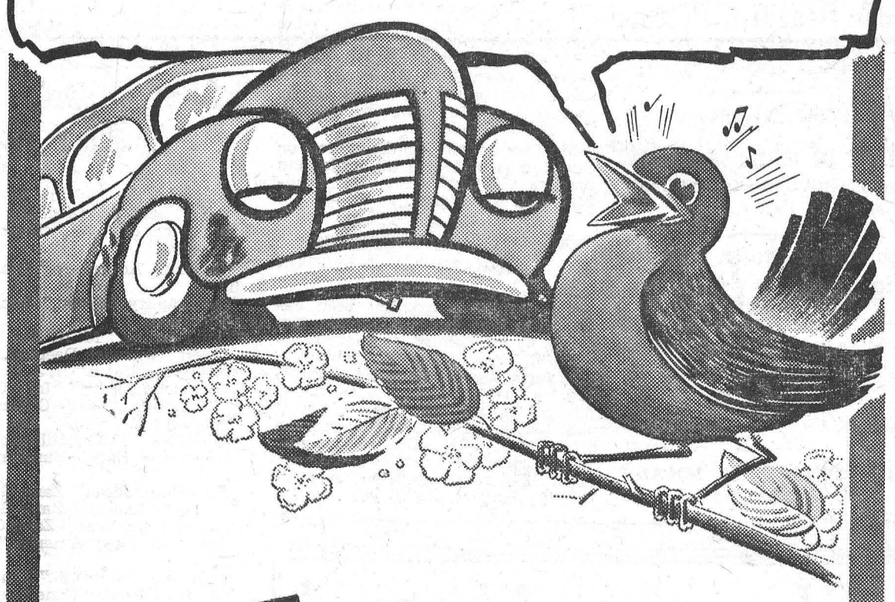

Winter driving and Summer driving are two different things! Troubles that don't show up on short trips may suddenly catch up on you and cause inconvenient, costly and irritating delays on longer summer trips. Take no chances with your car or truck. Be sure . . . be safe . . . let the General Motors Dealer give your vehicle a thorough Spring check-up—NOW! Let him wake up your car or truck for a summer of trusty, trouble-free, thrifty operation. See him *today!*

Spring Check-up Service
Includes:
1. LUBRICATION
2. TIRE SERVICE
3. STEERING and ALIGNMENT
4. BRAKE SERVICE
5. COOLING SYSTEM
6. ENGINE TUNE-UP

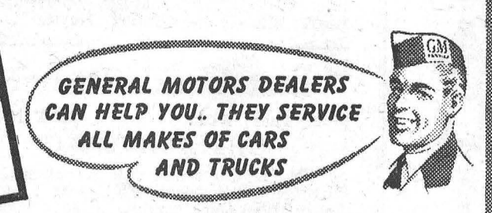

GMS-146X

Melvin Motors
Winchester, Ontario.

CHEVROLET · PONTIAC · OLDSMOBILE · BUICK · CADILLAC · CHEVROLET and GMC TRUCKS

News From Our Neighbouring Districts

WINCHESTER SPRINGS

Miss Melba Casselman, of Morrisburg, spent the week-end at her home here.

Mr. and Mrs. Victor Riddell and sons, of Dundela, spent a day recently with Mr. and Mrs. Aden Casselman.

Mr. Jas. Haggerty and Mrs. Arnold Casselman spent Friday in Morrisburg.

Mrs. Orren Casselman spent Friday at the Boyne and also called on Mrs. Wm. Durant, who is very ill.

Visitors at the home of Mrs. Orren Casselman and Mr. and Mrs. Arnold Casselman on Sunday were: Mr. and Mrs. J. Casselman, of Riverside; Mr. and Mrs. Stanley Casselman and daughter and Miss Melba Casselman, all of Morrisburg, and Mr. Jas. Haggerty.

Mrs. Orren Casselman was a dinner guest of Mr. and Mrs. C. J. Strader at Winchester on Thursday.

Mr. Graham Casselman, who has been tecahing for the past week at the Boyne School, returned to his studies at Ottawa on Sunday night.

Mrs. Arnold Casselman visited for a couple of days last week at the home of Mr. and Mrs. Wm. Steele, at Winchester.

Mr. and Mrs. Aura Watts were guests of Mr. and Mrs. John Jackson of Toyes Hill on Wednesday.

The many friends of Mrs. Cecil McIntosh will be pleased to learn that she is recovering nicely from a serious operation at the Ottawa Civic Hospital on Monday, April 29th.

Mr. and Mrs. Harry Holmes and Mr. and Mrs. John McIntosh spent Tuesday in Ottawa.

Mrs. Wm. Belanger and two small children, Yvonne and Brian, arrived here on Thursday from overseas, coming over on the Aquitania. Mr. and Mrs. Belanger will reside in the late Mrs. Barrigar's house. Mr. Edward Belanger will also reside with them.

Mr. Cecil McIntosh and family visited Mrs. McIntosh several times during the past week in the Civic Hospital.

Master Jimmie Steele returned home on Saturday evening from Cornwall General Hospital and is convalescing at his home.

Mrs. David Salter is spending a few day with her sister, Mrs. Dodderidge, at Brinston.

Rev. R. G. Newman and Mr. Harry Potter took the Tuxis Boys' Group on a hike on Friday evening. The boys enjoyed the outing. They fished in the Nation, and had lunch, returning home about 9 p.m.

Several from here attended the play in Elma on Friday evening—"Girl Shy," staged by the Morewood Young People's Society, under the direction of their minister, Rev. Mr. Martineau.

Master Russell Morrow spent Saturday with his little cousin, Miss Barbara Ann Merkley, of Nation Valley.

We are pleased to report Mr. H. H. Nesbitt recovering from an attack of pneumonia at his home here.

Mr. and Mrs. Ralph Allison and sons spent Sunday with relatives at Morewood.

Mr. and Mrs. Jesse Casselman, of Riverside, were tea guests of Mr. and Mrs. H. C. Robinson on Sunday evening.

Rev. and Mrs. George McIntosh, Miss Ruth McIntosh, Mr. Albert McIntosh and Mr. N. W. Beach, of Winchester, had tea Friday evening with Mr. and Mrs. T. J. Keyes.

Mr. Gerald Droppo, of Nation Valley, attending Normal School, spent last week teaching in the school here.

Mr. Clifford Nesbitt, of Brockville, spent a few days renewing acquaintances here before leaving with his family for Vancouver where they will reside.

HALLVILLE

L.A.C. Jack Dougall spent the week-end with his sister, Mrs. Howard Ball, at Gananoque.

Mrs. Robert Beggs spent a few days last week with her daughter, Freda, at Ottawa.

Miss Freda Beggs spent the week-end at her home here.

Mr. and Mrs. Melvin Black and family spent Sunday afternoon at the home of Mrs. Byard Black and family.

Capt. R. L. Coleman is visiting at the home of his mother, Mrs. Thos. Coleman, this week.

We welcome L.A.C. Jack Dougall home. after being in England and Germany for the past year.

Mrs. Glen Kerford and Mrs. Wm. Coleman spent Saturday in Montreal.

Mr. and Mrs. Stanley Coleman attended the wedding of her brother, Mr. Wm. Dillon, and Miss Edna Fallyhoe, at St. John's Anglican Church, Ottawa, on Saturday.

CLOVERDALE

Miss Lillis Docksteader, of Ottawa, spent the week-end at her home here.

Mrs. James Fawcett spent one day recently with her sister, Miss Stella Cinnamon.

Miss Goldie Durant is at present in the hospital in Cornwall after an operation for appendicitis. We wish her a speedy recovery.

Mr. and Mrs. Benson George and Mr. and Mrs. George Cinnamon attended the Bryan-Baker wedding at Merrickville last Saturday.

Mr. and Mrs. Thos. Stobo spent a few days recently with friends in Maitland and Smiths Falls.

Mr. Cyrille Lamoureux is spending a few days at his home here.

Miss Jean Fawcett and Mr. S. Shelps spent the week-end with the former's parents, Mr. and Mrs. Fred Fawcett.

Mrs. Hugh Porteous spent one afternoon last week with her parents, Mr. and Mrs. T. Stobo.

Rev. and Mrs. Lyle Summers and children, of North Bay, had supper last Wednesday evening with Mr. and Mrs. Morton Stobo and family.

Miss Alice Dillabough, of Winchester, spent Sunday at her home here.

We are glad to know that the two small children of Mr. and Mrs. Kenneth Cinnamon are on the mend, after a very severe illness. We wish them a speedy and complete recovery.

TOYES HILL

(Last Week's News)

We are glad to report that Jimmy Steele is doing nicely after his recent operation for appendicitis at Cornwall General Hospital.

Mr. and Mrs. Charlie Kirkwood held a reception at their home for Mr. and Mrs. Wilburn Coons on Thursday.

Master Lawrence Coons spent Thursday with Reggie Nesbitt.

Mrs. Elzie Johnson spent Saturday in Ottawa.

Mr. and Mrs. Sterling Coons, of Winchester, and Mrs. Ed. Gillard, of Chesterville, were Saturday guests of Mr. and Mrs. Dalton Coons and family.

Miss Beatrice Johnson, of Ottawa, spent Sunday with her parents.

Mrs. Harold Millar spent Saturday in Cornwall.

Mr. and Mrs. Leslie Holmes spent Wednesday in Ogdensburg.

Miss Helen Holmes spent Wednesday afternoon with Misses Lois and Elaine Coons.

Mr. and Mrs. Luther Deeks spent a day recently with Mr. and Mrs. Beverley Jackson and Ellwood.

VERNON

Miss Betty Acres is spending a few days at the home of her parents, where she is recuperating, after a tonsil operation.

Mr. Willard Acres attended sessions of the Anglican Synod, held in Ottawa last week.

On Friday evening the Softball team sponsored a 500 party and dance in the hall. The event was well attended and prizes for cards went to Mrs. Leonard Cameron, Mrs. Chas. Acres, Dan Hill and David Ireland. The door prize, a substantial basket of groceries, was won by Mrs. Wm. Morrison. After the card games, the balance of the evening was spent in dancing, music being furnished by a local orchestra.

Beginning May 12th, afternoon church services in St. George's Anglican Church will be discontinued for the summer months. These will be replaced by a 9.30 a.m. service.

CASS BRIDGE

Mr. and Mrs. Ford Baker and Miss Helen spent Tuesday evening at the Hogaboams.

Mr. and Mrs. Allen McHugh and family spent Monday evening with Mr. and Mrs. Ernest Munroe.

Mrs. Marcia Strader and Mr. Elgin Bowman spent Saturday afternoon with Mrs. M. Bowman, at Inkerman.

Mrs. Bella McNairn spent the week with her sister, Mrs. Geo. Durant.

Mr. and Mrs. Ernest Munroe spent Wednesday evening with Mrs. Geo. Durant and family.

Visitors at the home of Mrs. Geo. Durant and family during the week were: Mr .and Mrs. Garfield McIntosh, Mrs. Florence McIntosh, Mr. and Mrs. Howard Durant, Miss Lizzie Durant, Mr. Chas. Armstrong, Mr. Ernest Durant, Mr. and Mrs. Dan Shaver, Mr. and Mrs. Harvey Smith, Nelda and Jack, Mr. Chas. McNairn and Mrs. Bella McNairn.

Mr. Ken. Durant, Mrs. Belia McNairn and Miss Freida Durant were in Chesterville Friday afternoon.

Mr. and Mrs. Lorne Hogaboam had dinner on Sunday with Mr. and Mrs. F. Hogaboam.

Mr. and Mrs. Geo. Coons, Elsie and Edna, were in Ottawa on Thursday.

Mr. and Mrs. Garfield Baker called on Mr. and Mrs. Ford Baker on Sunday.

Mrs. Ida King has returned home to Cornwall, after spending ten days with Mrs. Maude Summers and family.

Mrs. Clarke Hutt had tea with Mr. and Mrs. F. Hogaboam on Sunday evening.

Miss Lois Brown and Mr. Norman Bell had tea with Mr. and Mrs. Clark Hutt on Sunday evening.

Mr. and Mrs. Jas Johnston had tea with Mr. and Mrs. Vincent Steele on Sunday evening.

The Misses Nelda Smith and Barbara Headley spent Monday in Chesterville.

Mr. and Mrs. Wm. Kirkwood spent Thursday in Ottawa.

Mrs. Maude Summers, Clare and Willow, and Mrs. Ida King, of Cornwall, had supper on Friday night with Mr. and Mrs. Ollie Summers, of Iroquois.

Mr. and Mrs. F. Hogaboam, Mrs. Mary Robertson, Mrs. Wm. Cooke and Lorna Jean were in Ottawa on Wednesday.

Mr. and Mrs. Eldon Turner and baby Brian spent Sunday with Mr. and Mrs. Les. Cass.

Mr. Arnold Hogaboam and Miss Elsie Coons attended a banquet at South Mountain on Saturday evening.

Miss Margaret King spent a day recently with her sister, Mrs. Maude Summers.

NATION VALLEY

Mr. and Mrs. John Miller, of Inkerman, were recent guests of the latter's sister, Mrs. Walter Rae and family.

Mr. and Mrs. Lloyd Merkley and Barbara Ann were guests of Mr. and Mrs. Floyd Whittaker, North Williamsburg.

Mr. and Mrs. I. P. McIntosh and Mr. and Mrs. Thos. Johnston were calling at the Jamieson home.

Miss Eileen Merkley was visiting Miss Eva Munro.

Mr. and Mrs. Malcolm Rae, of Dunnville, spent the holidays with the former's parents, Mr. and Mrs. Wm. Rae and family.

Mrs. Thos. McLean, of Winchester, was visiting Mr. and Mrs. A. D. Summers.

Mr. and Mrs. Robert Allison and Malcolm visited the Allison home, Maple Ridge.

Mr. and Mrs. David Jamieson, of Montreal, have returned home, having spent the winter in Florida.

Mr. and Mrs. M. Black, of the Melvin Settlement, visited the latter's sister, Mr. and Mrs. Alex Summers.

Mrs. Jas. Lee, of Devan, Conn., and Mrs. Ed. Conklin, of Winstead, Conn., and Miss Edna Marcellus, of Montreal, visited their sister, Mrs. Andrew Carruthers.

Mr. and Mrs. J. A. Bogart, Miss Abbie Bogart and Mr. and Mrs. A. Bowman were dinner guests of Mr. and Mrs. Geo. C. Merkley and family.

Mr. and Mrs. Iden Merkley and Mr. and Mrs. A. Garlough, of Williamsburg, were calling in the Valley.

WILLIAMSBURG

Misses Nina Tuttle, Jennie and Elizabeth Neill, all of Ottawa, were guests on Sunday of Mr. and Mrs. O. J. Wert and Rhea Dell.

Guests at the home of Mr. Oscar Casselman and Mr. and Mrs. Lee Casselman were Mr. and Mrs. Willis Miller, of Toronto; Miss Margaret Algire, of Berwick; Mr. and Mrs. G. Barkley, of Morrisburg; Mr. Carl J. Casselman and Miss Mabel Blaire, of Dalmeny; Mr. and Mrs. Murray Scott, of Winchester, and Mr. Geo. K. Casselman, of town.

Mr. Harley Buchan, of Granby, Que., is convalescing here at the home of his brother, Mr. Walter Buchan, after a recent serious operation in a Montreal hospital.

Mr. Robert Loucks, third year student in electrical engineering at Queen's University, Kingston, is spending his holidays here with his parents, Mr. and Mrs. R. R. Loucks.

Mr. James D. Becksted, of Cornwall, was a guest in town on Tuesday with Mr. and Mrs. Edgar McIntosh.

Mrs. C. H. Dewland spent Thursday in Brockville with her daughter, Miss Marjorie Dewland, Reg. N., who underwent an operation on Tuesday at the General Hospital, where she is supervisor on the third floor of the hospital.

Mrs. D. M. Long and baby, Donna, of Ottawa, were guests in town with her parents, Mr. and Mrs. J. A. McGruer.

Mr. Walter Loucks motored to Ticonderago, N. Y., on Sunday, and on his return was accompanied by Mrs. Loucks and her sister, Mrs. Wallace Johnson, and small daughter.

Mr. and Mrs. Bernice Woods and small daughter, of Chesterville, were guests in town on Saturday.

We are pleased to see Mr. Wm. R. Whitteker, local mail driver, out again after being confined to his home for the past week through illness.

Rev. Gerald Fee, minister of St. Andrew's United Church, and Messrs. Henry Merkley and Edgar McIntosh, attended the induction service at Brinston United Church when Rev. G. D. Empey was inducted into the Brinston, Hainsville and Hulbert charges.

Mr. Clair Merkley, of the O. A. C., Guelph, is spending a holiday here with his mother, Mrs. Maefred Merkley.

Miss Diana McIntosh, of Ottawa, spent the week-end here with her parents, Mr. and Mrs. Strader McIntosh.

Miss Marie Casselman, of Ottawa, was a week-end guest with her parents, Mr. and Mrs. Aden Casselman.

STRADERS HILL

Miss Jean Strader returned home on Tuesday after spending a week with Mr. and Mrs. Clinton McIntosh, of Toronto.

Mr. and Mrs. Mahlon Strader spent Tuesday with Mr. Wilbert Strader's.

Mrs. Esly Pitt, of Williamsburg, spent Tuesday with Mr. and Mrs. Elgin McIntosh.

Mr. and Mrs. Wilbert Strader and family spent Thursday in Ottawa.

Mr. and Mrs. Raymond Strader is spending a few days with Mr. and Mrs. Bernice Strader and Jean.

Mrs. Bonnie Felton and son, Terry, of Toronto, is spending a few days with Mr. and Mrs. Bernice Strader and Jean.

Mr. and Mrs. Raymond Strader and Mrs. Bernice Strader spent Thursday in Cornwall.

Miss Joan Strader spent Thursday with Mr. and Mrs. John Wells.

Mr. and Mrs. L. Millward spent one day this week with Mr. and Mrs. Ivan Casselman and Carole.

Mr. and Mrs. Douglas Gow and family, of Hoasic, spent Sunday with Mr. and Mrs. John Wells.

Mr. and Mrs. Lorne Hogaboam had tea on Sunday evening with Mr. and Mrs. Wilbert Strader and family.

PLEASANT VALLEY

Mr. and Mrs. Clarence Gilmer and Miss Hazel Hamilton and Mr. Ronald Gilmer of Ottawa spent Sunday with friends here.

Miss Shirley Shaver, of the Ottawa Normal School, was teaching here, under the leadership of Miss Keyes, the teacher.

Mrs. David C. Gilmer visited her sister, Mrs. Wm. McShane, and Mr. McShane, of Smiths Falls, this week.

Mr. and Mrs. Robt. Wallace and Mr. and Mrs. Herbert Wallace were callers at Brockville on Tuesday.

Miss Gladys Marchand has returned home from Brockville Hospital, much improved in health.

Mrs. Howard Conley, of Prescott, visited her parents, Mr. and Mrs. Jas. Gilmer, this week.

Mrs. David F. Gilmer and Basil spent Monday at the home of her mother, Mrs. H. K. Jeffery, of South Mountain.

HYNDMANS

Mrs. Ray Grant and little son spent Monday with her mother, Mrs. T. Canning, of Pleasant Valley.

Mr. Fred Nixon and Mr. Irving Robinson spent the week-end with the former's parents, Mr. and Mrs. Nixon, of Portland.

We are sorry to report that little Lloyd Conley is laid up with a heavy dose of measles and bronchitis. We hope for a speedy recovery.

Mr. Henry Hess, of Whitby, is at present visiting at the home of Mrs. Laural Beach.

On Friday evening, friends and neighbours met at the home of Mr. and Mrs. George Francis in honour of their son, Donald, and his bride (nee Evelyn Holmes). The evening was spent in dancing. About 11.30 the young couple were presented with a cedar chest, by Garfield Crowder and Bert Kennedy. An address was read by Mrs. Bert Kennedy. Donald, on behalf of his wife, thanked all for the lovely gift. Lunch was then served.

Mrs. Ray Grant and baby spent Thursday with her friend, Mrs. Harold Francis.

Cpl. Bobby Beach, of North Bay, is on two weeks' leave with his mother, Mrs. Laural Beach.

Miss Edna Norton, of Montreal, spent the week-end with Mr. and Mrs. Chester Gilmer.

Mr. and Mrs. Bert Lattimore visited Mr. and Mrs. Lorne Conley on Sunday.

Mr. and Mrs. George Grant, of Prescott, visited Mr. and Mrs. Ray Grant on Sunday.

Mr. and Mrs. Donald Francis and Mrs. G. Francis visited Mrs. Ed. Francis on Sunday evening.

JO-ANNE LADIES' WEAR

COAT, SUIT SPECIAL

We have selected from our regular stock one group of Ladies' Spring Coats, sizes 12 to 20, assorted styles and colours, regular to $29.95,

$12.95

We have also selected a group of Tailored and Dressmaker Suits, regular up to $23.95, to clear at

$12.95

Ladies' Wear, Phone 10. Children's Wear, Phone 96.

Join the "STARTENA" Family

There are many starting feeds but only one Startena. Use Chick, Calf, Pig and Turkey Startenas. Get maximum growth when animals are young.

For 52 cents per pullet you can feed a growing mash that is complete and which, along with water, will give you a flock of pullets that are uniform and even and that grow fast. After Chick Startena change your pullets to Purina Chick Growena.

TAKE OUT "CHICK INSURANCE" NOW!

Drop 1 Chek-R-Tab in each quart of drinking water. Chek-R-Tablets have THREE-WAY action. The only water tablet to act as germ killer, bowel astringent, fungicide. Easy, economical to use.

WATCH FOR ANNOUNCEMENT OF PURINA D.D.T.

It is sure, economical and safe. Please ask about Purina Mills Fly Control Program with D.D.T. Water is used as a base instead of coal oil as in some other brands.

Purina Products are made not to sell but to give Best Results.

BASIL L. DAWLEY

Flour, Feed & Seeds

TELEPHONE 119 W 3

Winchester, Ont.

Authorized PURINA CHOW DISTRIBUTOR

POULTRY WANTED

Having leased the Blair Poultry Processing Plant on St. Lawrence Street, South, Winchester, we are in the market for all kinds of Live Poultry. By having your poultry processed at the local plant, you are assured of Highest Market Prices. You may deliver your poultry to the plant anytime, or give us a ring and we will send one of our trucks out to pick up your fowl. In future, we will operate under the name of "Winchester Poultry," and will endeavour to give the farmers of this district the highest market prices for their fowl at all times.

Winchester Poultry

MORRIS ROSS & LOUIS WEINER, Operators.

Telephones: Plant, 282; Morris Ross, 19; Louis Weiner, 170.

Classified Ad. Section

FOR SALE

FOR SALE—1 Ladies' Spring Suit, Size 16, Navy Blue stripe; like new. Apply at Press Office, Winchester. 52p

FOR SALE—7000 Early Tomato Plants, also Cabbage, Cauliflower, Pepper, Egg Plant, Celery, Huckleberry, Aster, Petunia, Pansy, Salpiglossis, Clarkia, Butterfly, Snapdragon, Calendula, etc. Wait until danger of frost is past. Bring your own boxes to pack your plants in. Still have several hundred Strawberry Plants which should be set out now. Merkley's Gardens, Winchester. 52p

FOR SALE—9 Pigs, nine weeks old. Apply to Harold McKee, South Mountain. 52c.

FOR SALE—About 200 bus. Alaska Seed Oats and Barley, at $2.65 per 100. Apply to Rufus Casselman, Winchester Springs. 52c

FOR SALE—A quantity of Grass Seed; 1 used 9-ft. Case Tractor Cultivator; 1 Black Percheron Horse, 3 years old. Apply to Gordon Monteith, South Mountain. 52-2c.

FOR SALE — Strawberry Plants—Senator-Dunlap, Premier, & Glen-Mary, $7.50 per 1000. Apply to Earl Bower, Kemptville, R. R. 3. 52-2p.

FOR SALE — Strawberry Plants—Senator Dunlop, $1.25 per 100 at garden; $1.50 per 100 by mail. Reduced prices in quantities of 300 and over. Forward Gardens, Iroquois, Ont. Phone 16. 52c.

FOR SALE—1 Universal Electric Milker, 2 single units, and piping for 16 cows, used only 6 months. Also 1 All-Steel Wagon. Apply to Wallace Comrie, R. R. 1, Winchester. Phone Metcalfe 37r6. 52c

FOR SALE—A square Farm of 100 acres on the North half of lot 9, Con. 9, Township of Mountain, near Co-operative Cheese Factory and the Consolidated School—van comes to gate. There are 3 acres of bush on farm and 2 never-failing wells; good frame house, and 2 barns joined together that will accommodate 31 cows. There is also a good hen house, pig pen and garage. Will sell with or without stock of 10 cows. Apply in writing to Box K99, Press Office, Winchester. 52-1p.

FOR SALE—2 two-year-old Holstein Bulls. Apply to Mrs. Roy Beckstead, Hulbert. 51-52p.

HOUSE FOR SALE—5-room bungalow with garage, in Inkerman Village. Good location, excellent garden plot. Equipped with Hydro, also cement basement. Anyone interested in buying, offers will be considered. Apply to Walter York, Lyn, Ont. 50-52p.

WANTED

WANTED—Girl for light house work for family of four adults. Home has electricity and running water. Good country home. Protestant preferred. Apply to Mrs. Hudson Docksteader, Vernon. 52-2c.

WANTED—1 pair of Tapestry Style Curtains, color Green or Rust. Must be in best of condition. Apply to Press Office, Winchester. 52p.

WANTED — Experienced Protestant Teacher for September 1st, Winchester S. S. No. 15. State salary expected. Apply to H. Elgin Black, Secretary, Winchester. 52p.

NOTICES

CARD OF THANKS—Master Jimmie Steele, son of Mr. and Mrs. Vincent Steele, wishes to thank the many friends who sent him letters, cards and treats while he was a patient in Cornwall General Hospital, and since returning home. These kind remembrances were all appreciated. 52p

CARD OF THANKS—Grant Poole, son of Mr. and Mrs. John D. Poole, Harmony, wishes to thank everyone who was so kind to him during the time he was a patient in the Ottawa Civic Hospital. Your cards, letters, treats, etc., were all deeply appreciated. 52c

CARD OF THANKS—Mr. and Mrs. J. T. Elnaugh wish to thank the many friends and neighbours who have been so kind to them during the past few weeks when they were confined to their home through illness. Your many kind acts have been deeply appreciated and will long be remembered. 52c.

CARD OF THANKS—Mr. and Mrs. Jno. E. Crowder, of Vancamp, wish to express their sincere thanks to their friends and neighbours for their many personal calls, cards and flowers they received on their Fiftieth Wedding Anniversary. Special thanks to the W. M. S. and W. A. for the lovely basket of flowers. These were all deeply appreciated. 52p

Telephone No. 21, The Winchester Press, when you need printing.

Auction Sale!

HOUSEHOLD EFFECTS

As I am leaving Winchester to serve as Pastor in a Church at Cattaraugus, near Buffalo, I will sell by Public Auction at the Wesleyan Methodist Parsonage, Main Street, Winchester, on

WEDNESDAY, MAY 15th, 1946

Commencing at 1 o'clock p.m., D.S.T., sharp, the following:

3 bedroom suites, 1 roll top desk, 1 book case, 1 three-piece chesterfield, 1 Wilcox & Gibbs chain stitch sewing machine, 8 chairs, 2 stands, 4 rocking chairs, 1 dining room suite, consisting of 6 chairs, round extension table and buffet; 1 Victor radio, 8 tubes, cabinet form; 1 kitchen suite, consisting of 6 chairs, 1 extension table, Oak top, and 1 kitchen cabinet; 1 Easy washing machine, 2 galvanized tubs, 1 Percival kitchen range, 1 sliding couch, 1 fall-leaf table, a quantity of glass cans, 1 Bell piano and bench, 1 electric plate, 1 wardrobe, and numerous other articles.

TERMS—All sums of $10.00 and under, Cash. Over that amount 3 months' credit by furnishing approved joint notes. Strangers wishing credit must furnish Bank Reference.

D. W. SUMMERS, Prop.

W. H. FINNERTY, Auctioneer. 52c.

CARD OF THANKS—Mrs. Wm. Link, of Cass Bridge, wishes to express her appreciation to the many friends and neighbours who visited her, and who sent cards, treats, etc., during her recent illness. These kindnesses were received with grateful thanks. 52p

Used Machines For Sale

1 Massey Harris 17-tooth Tractor Cultivator, 1 Massey Harris 3-furrow Tractor Plow, 1 Cockshutt 13-tooth Cultivator, 1 Massey Harris 2-h.p. Gasoline Engine, 1 Fairbanks-Morse 2-h.p. Gasoline Engine, 1 Cockshutt No. 2 Manure Spreader, 1 International 3-furrow Disc Plow, 1 Massey Harris 2-furrow Disc Plow, 1 Massey Harris 20-30 Tractor, on Steel. All machines are at our warehouse at west end of town.

W. C. MacDONALD, Winchester.

Auction Sale

FARM STOCK AND IMPLEMENTS

Having sold our farm, we will offer for sale by Public Auction on Lot 20, Con. 5, Township of Mountain, 1 1-2 miles North-East of Inkerman, on

MONDAY, MAY 13th, 1946

Commencing at 1.30 o'clock, p.m. D.S.T., sharp, the following:

7 pure bred Holstein cows, from 3 to 8 years old. Two of these cows have graded Good Plus under Selective Registration, and others are eligible. 3 registered Holstein heifers, 2 years old; 2 reg. Holstein heifers, 1 year old; 1 reg. Holstein bull calf, 10 months old; 1 reg. Holstein bull calf, 6 weeks old; 1 reg. Holstein heifer calf, 7 weeks old; 2 grade Holstein heifers, 1 year old. This herd is fully accredited and free listed and mostly from R.O.P. stock.

1 matched team grey Percheron mares, 8 years old; 1 bay horse, 15 years old; about 75 Black Australorp yearling hens; 6 pigs, seven weeks old.

1 McCormick-Deering tractor, 1 Cockshutt 3-furrow disc tractor plow, 1 F. & W. 25-tooth drag cultivator, for tractor; 1 set of double discs, 1 set of drag harrows, 1 Deering disc drill, 1 steel roller, 1 steel scraper, 1 M. H. hay loader, 1 I.H.C. mower, 5-ft. cut; 1 F. & W. hay rake, 1 Deering grain binder, 6-ft. cut; 1 walking plow, 1 set knee sleighs, 2 single cultivators, 1 farm wagon and rack, 1 rubber tired buggy, 1 cutter, 1 milk wagon, 1 set of light sleighs, 1 fanning mill, 1 wagon box, 1 barrel spray, 1 set steel truck wagon wheels, a number of light tongues for sleigh, buggy and wagon, a quantity of hay and straw, 12 eight-gal. milk cans, 2 milk strainers, milk pails, 1 cream separator, whiffletrees and neckyokes, a quantity of lumber, 1 set of double harness, collars and blankets, anvil, vise, wrenches, crowbars, electric fencer, forks and shovels, 2640-egg Buckeye incubator, 400-egg incubator, battery broodoers—500 and 300 chick capacity; 2 Jamesway coal brooders, feeders, etc.; 1 Beach range, 2 heaters, 3 iron beds, 1 table, 1 dresser and stand, a number of chairs, and numerous other articles.

TERMS—All sums of $10.00 and under, cash. Over that amount 4 months' credit by furnishing approved joint notes. Strangers wishing credit must furnish Bank reference.

H. and E. BICCUM, Props.

MAHLON ZERON, Auctioneer. 52p

Auction Sale!

FARM STOCK AND IMPLEMENTS

Due to the lack of help and health, I will offer for sale by Public Auction on Lot 4, Con. 5, in the Township of Winchester, on the Chesterville Road, on

FRIDAY, MAY 10th, 1946

Commencing at 12.30 p.m. sharp, the following:

20 head of high grade Holstein milch cows, mostly all freshened by date of sale; 5 two-year-old heifers, open; 10 one-year-old heifers, 10 spring calves, 1 registered bull, coming 3 years old.

1 Belgian mare, 6 years old, weight 1450 lbs.; 1 Belgian gelding, 5 years old, weight 1450 lbs.; 1 black mare, weight 1350 lbs.; 1 brood sow, due to farrow in July; 5 pigs, eight weeks old; 400 Leghorn pullets, eight weeks old. A quantity of hay.

One 102 Junior Massey-Harris tractor, good as new; terms 50% down, balance same terms as sale. 1 McCormick Deering 3-furrow tractor plow, new; 1 F. & W. tractor disc, new; 1 McCormick Deering tractor cultivator, new; 1 Massey Harris tractor hitch manure spreader, 1 F. & W. oil bath mower, 6-ft. cut; 1 McCormick grain binder, 1 Massey Harris corn binder, 1 Deering 15-drill seeder, 1 Cockshutt walking plow, 1 McC.-Deering scuffler, 1 F. & W. steel-wheeled wagon, 1 wagon rack, 1 set knee sleighs, 1 cutter, 1 four-wheel trailer, 1 Universal milking machine with double unit, 1 one-third h.p. electric motor, 1 1¾-h.p. gasoline engine, 1 ½-h.p. gasoline engine, 9 eight-gal. milk cans and strainer, 2 sets double harness, 2 forty-gal. gas drums, 1 colony house, 10 x 12 feet; 1 oil brooder stove, 1 McCormick-Deering 4-knife corn blower, 1 McCormick-Deering hay loader, and numerous other articles.

TERMS—All sums of $15.00 and under, Cash; over that amount 3 months' credit by furnishing approved joint notes. Strangers wishing credit must furnish Bank references.

KARL J. GUY, Prop.

MAHLON ZERON, Auct. 51-2c

"It's Good" Picobac PIPE TOBACCO

JAKE ROSS
All kinds Poultry wanted at all seasons
Wool wanted. I buy all kinds of Hides.
Phone 81 - - Winchester

J. V. FETTERLY
Licensed Auctioneer.
All Sales handled. Farm Stock a Specialty. Twenty years experience in the cattle business. Satisfaction guaranteed. Terms moderate. Phone on reverse ticket.
Phone Chesterville 223.

VANCAMP & CHURCHILL
P.C.V. Class "F"
Phone 164.
Winchester - - Ontario.
Local and Long Distance Hauling.
Cattle A Specialty.
19-6mos.pd.

MAHLON W. ZERON
LICENSED AUCTIONEER
Real Estate Broker
Farms bought and sold. For terms on Auction Sales, phone 98 r 2, Iroquois, at my expense. Satisfaction guaranteed in all business transactions. 12-46p.

INSURANCE
FIRE, HAIL, ACCIDENT, LIVE STOCK AND AUTOMOBILE
Apply to
WALTER MOFFATT, Winchester, Ont.

CHESTER R. ROBINSON
Winchester Representative of
Mutual Life Assurance Company
We Also Write
AUTO - FIRE - ACCIDENT
—in—
Anglo-Canadian and General Accident Companies
PHONE 37 - - WINCHESTER

Notice To Car Owners
We Specialize in Tire Vulcanizing and Auto Electrical Service. Also installing New Tuflite Auto Glass. We do motor tune ups, and handle New Atlas Tires, New Atlas Batteries, Champion Spark Plugs and Imperial Oil Products.
Stop At The Imperial Sign
CLARENCE DEEKS' GARAGE
Main St. West - - Winchester

No 2955

CANADIAN LEGION, B. E. S. L.
BRANCH 108, WINCHESTER
Meets First Friday of Each Month in the Legion Hall, Winchester.
All War Veterans Welcome.
E. R. SUMMERS, President.
A. M. ALEXANDER, Sec'y.-Treas.
28-1 yr.p.

DWIGHT TUPPER
Licensed Auctioneer for Dundas and Stormont
Will handle all kinds of Auction Sales at Reasonable Rates.
Phone 514 - Chesterville, Ont.
18-1 yr.c

H. E. BICCUM, Winchester
Representing
NORTH AMERICAN LIFE ASSURANCE COMPANY
Life, Sick and Accident. Fire, Casualty, Automobile, Public Liability, etc. All Companies represented are reliable.
Phone 27 r 41 - South Mountain.
38-1 yr.p.

HENDERSON LODGE, NO. 383
A. F. & A. M., WINCHESTER
Meets on Second Friday of each month in Sweet's Block at 8 o'clock.
Visiting Brethren always welcome.
A. D. JOHNSTON.....Wor. Master
H. G. GRAHAM.....Secretary.

ChickStarter
FOR HEALTHY, ROBUST CHICKS, USE
LAKKO
or CAFETERIA
CHICK STARTERS AND BABY CHICK SCRATCH FEED
The Quality is the very Highest.
HUGH McMASTER
PHONE 43J., WINCHESTER, ONT.

W. H. S. NEWS NOTES

(By Ken. Carkner)

On Friday afternoon, May 3rd, the Grade 13 Class of W. H. S. visited, as part of their studies, the Dominion Houses of Parliament and the Physics Laboratory at Ottawa University.

Their visit at the Houses of Parliament consisted of, listening to debates in the House of Commons and in the Senate where the Dominion-Provincial Conference was in session. They were also taken on the regular sight-seeing tour through the buildings. After leaving Parliament Hill the party proceeded to the University of Ottawa Physics Laboratory where Mr. Lalonde had arranged a special demonstrated lecture on important topics covering special chapters in Upper School Physics for which there is no apparatus at W. H. S. These very interesting demonstrations and experiments were performed by Dr. Hector Dube, Professor of Physics in the Faculties of Science and Medicine at Ottawa University. This hour and a quarter lecture ended by the students' applauses and Lois Coons expressing thanks to the professor on behalf of W. H. S.

The students further increased their scientific knowledge by a visit to the Chemistry Laboratory of the Faculty of Science and the Upper School Physics laboratory.

The class is also very thankful to the car drivers, who were: Dean McEwen, James MacDonald, Alex MacGregor and Harold Beach. The two teachers who accompanied the students were Mr. R. Lalonde and Mr. A. Fisher.

* * * *

During two classes before Easter Week the First and Second Form classes of Miss Todd entertained their parents respectively on Tuesday and Wednesday. Grade 9, as part of their program, modeled blouses or summer dresses; enacted a food skit, Pyranus and Thisbe; sang, and served afternoon tea. Grade 10 modelled tailored dresses; enacted a food skit based on Macbeth; sang, and served afternoon tea.

VENTNOR

Ventnor was saddened to learn of the death of the infant daughter of Mr. and Mrs. Alton Farris, which occurred on Thursday morning in an Ottawa hospial. Burial took place in the city. Our sympathy goes out to the bereaved family.

Mrs. Harold Riddell and Doreen spent Monday afternoon and evening with Mrs. Ernest Pitt.

Mr. and Mrs. Lloyd Sloan motored to Ottawa on Monday with Mr. Roy Henderson.

South Grenville Women's Institute District Annual will be held in Ventnor on Tuesday, May 26th. Remember the day and date.

Miss Vivien Scott spent Friday afternoon with Miss Marie Gamble.

Preparatory Service was held in Knox Presbyterian Church on Thursday evening and the Communion of the Lord's Supper was partaken of at the afternoon service on Sunday.

Mrs. J. Knapp is home again, after enjoying the Easter holidays in Merrickville.

Ventnor United Y. P. U. members entertained Shanly members in the church hall on Friday evening. An interesting program of songs, games and readings was enjoyed by all. Lunch was then served.

(Last Week's News)

Born at Ventnor on Friday, April 12th, 1946, to Mr. and Mrs. Gordon Davidson, a daughter, Mary Jean.

Mrs. J. C. Davidson is visiting Miss Margaret Davidson of Brinston.

Mrs. Gordon Guy, of Iroquois, spent a couple of weeks with her sister, Mrs. Gordon Davidson.

Messrs. Gerald and Ashley Dennis, of Longueil, Que., spent the weekend with their parents, Mr. and Mrs. Gerald Dennis, Sr.

Mr. Chris. Crowder, of South Mountain, called on Mr. Wm. A. Gamble last Sunday afternoon.

Mrs. Lloyd Brown, of VanAllen's Corners, spent part of the week with her parents, Mr. and Mrs. Wm. A. Gamble and Marie.

Mrs. James Knapp spent the Easter holidays with her friends in Merrickville.

Easter dinner guests of Mr. and Mrs. Ivan Berry were Mr. and Mrs. Ambrose Gilmer and family and Mr. and Mrs. Ernest Billings, of Spencerville.

Mr. Earl Brown, who was kicked by a horse about two weeks ago, is able to walk about again. He suffered a very painful bruise.

Mr. and Mrs. Wm. Scott and family spent Sunday with Mr. and Mrs. W. J. Poole, of Harmony.

Knox W. M. S. held their Thank-Offering last week with Mrs. David Gray presiding. A duet was sung by Rev. and Mrs. Killen, of South Mountain. The guest speaker was Mrs. Killen, and her subject was "Witnessing for Christ." The choir sang an Easter message.

Ventnor United W. M. S. Thank Offering was held in the church on Sunday evening with the President, Mrs. Harold Riddell presiding. Mrs. Earl Brown conducted the worship period. Prayers were offered by Mrs. Brooks Davidson and Mrs. Burton Sloan. Miss Edith Cummings sang very sweetly, accompanied by her mother. Joyce Perry gave a recitation, followed by a solo by Mrs. W. J. Brown. Mrs. Percy Cummings, a Vice President of Dundas-Grenville Presbyterial, was guest speaker for the evening and brought a wonderful message. Mrs. Donald Christie, on behalf of the W. M. S., thanked the speaker and all others who took part in the service.

Mr. and Mrs. Marvin McFadden spent Sunday with her mother, Mrs. W. J. Selleck and Ethel.

Miss Isobel Webster returned here on Sunday after spendnig the holidays at her home at Lansdowne.

The United Y. P. U. met on Friday evening at the home of Stuart Irving. Mrs. Donald Christie presided. Rev. Mr. Hurst gave a very interesting talk on Easter Time.

Has your Subscription expired?

The Farm Calls

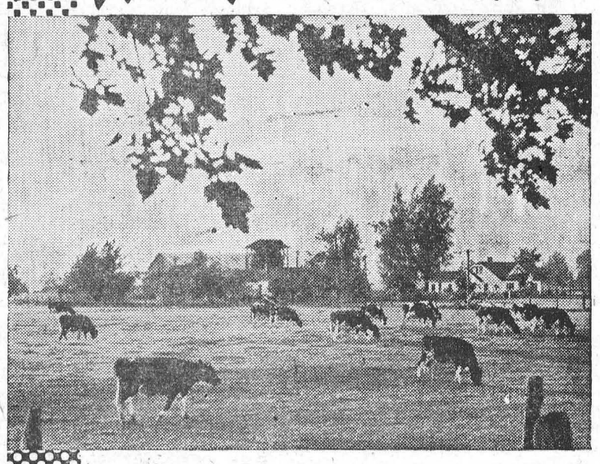

Farms offer Canadians a chance... and a challenge!

They offer a chance for IMMEDIATE JOBS—STEADY JOBS too.

They also offer jobs for experienced farm workers—for mechanically trained workers—and any others able to help seasonally.

Then, there is the challenge to fight off starvation threatening many nations.

- JOIN IN THE FIGHT AGAINST HUNGER
- JOBS ARE AVAILABLE IN YOUR DISTRICT

Earnings are attractive

Apply today for work on the farm to either—
YOUR NATIONAL EMPLOYMENT OFFICE
or
PROVINCIAL AGRICULTURAL SERVICE

DEPARTMENT OF LABOUR
HUMPHREY MITCHELL, Minister of Labour
A. MacNAMARA, Deputy Minister

Read WHAT OTHERS SAY ABOUT "MIRACLE" FEEDS

Sunnyside Poultry Farm,
St. Stephen, N.B.

The Ogilvie Flour Mills Co., Limited,
Saint John, N.B.

Dear Sir:
I have been keeping poultry for the last eighteen years with more or less success and have used all the well known brands of feeds, and some not so well known. For the past two years, I have been feeding Miracle feeds almost exclusively with excellent results. Mortality in my flock has been less than one percent since I started using your feeds and my egg production has been wonderful
Yours sincerely.
A. L.

(Original on file)

Miracle Laying Mash increases egg production because it contains the highest quality "egg making" ingredients scientifically blended in exact proportions to produce more top grade eggs per laying hen at lowest feed cost.

If you have plenty of farm grain, make your own laying mash by using Miracle Laying Mash Supplement.



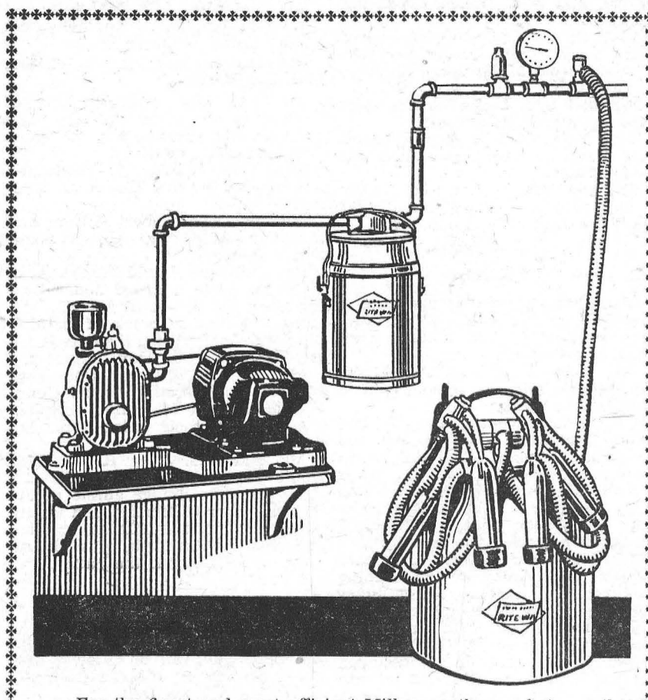

For the finest and most efficient Milker on the market, see the new Massey Harris Roto-Matic Pumping Outfit. It has many features that other makes lack. Milking Machines are still being sold at the old price.

We also can supply you with Massey Harris 13-run Fertile Drills, Tractor Cultivators and Harrows, in all widths.

Inquire about the new Massey Harris Home Freezers, which will be on the market in the next few days.

Cattle accepted as trade-ins on farm machinery.

GORDON MONTEITH
Massey-Harris Dealer
TELEPHONE 29R3 - - SOUTH MOUNTAIN.

STOVES
See our display of "Wingham" Coal and Wood Ranges. For appearance, service and satisfaction, these stoves cannot be beaten, and they are moderately priced too. Come in and inspect them today.

PUMPS
STOCK FORCE PUMPS AND THREE-WAY PUMPS, MILK CANS AND STRAINERS, ETC.

Farm Equipment
If you need a Milking Machine, Electric Milk Cooler or Feed Grinder, inquire about the Woods' line. We are agents for this dependable and proven line of Farm Equipment and are prepared to accept orders and service all equipment sold. Consult us when in need of a Milker, Cooler, Grinder, etc.

JOHN FADER & SON
TELEPHONE 60. WINCHESTER, ONT.

IN OUR SPORTS SECTION

Softball Supplies
Soft Ball Bats
Soft Ball Gloves
Soft Ball Mitts
Inseam Soft Balls
Child's Round Bats
Sponge Balls.....5c, 10c, 15c
Sponge Return Balls.....10c
Yo-Yos .....35c & 15c
CHILDREN'S GLOVES & MITTS
For Hard and Soft Ball
80c, 85c, $1.25
True Spot Metal Pocket Flashlight, complete. 75c.
BUILDO SETS
All Metal. The ideal Construction Toy.
THERMOS BOTTLES
Pint Size
Tennis Rackets
Tennis Balls
Mosquito & Fly Repellent
35c Bottle

Fishing Tackle
Fishing Lines
Steel Casting Rods
Fish Scalers 15c
Wire Leaders
June Bug Spinners
Spoon Baits
Super Flashers
SUM PUMKINS BAIT
For Any Game Fish
TACKLE BOXES
4 Sizes
Braided Trolling Lines, 84 ft.
Fish Hooks and Sinkers
Fishermen and Sportsmen!
Please inquire at intervals for merchandise which is in short supply, such as Reels, Rods, Silk and Nylon Casting Lines, Gaff Hooks, Bait Pails, etc.
50 different styles and makes of Lures and Baits from which to choose.

DUNCAN'S STORE

Arthur A. Crawley & Co.
Chartered Accountants
OTTAWA - MONTREAL - BROCKVILLE - TORONTO
SUDBURY - NORTH BAY - SAULT STE. MARIE
Ottawa Address—119 Blackburn Bldg.

NEXT WEEK AT THE
"Picadilly Theatre"
WILLIAMSBURG, ONT.
MONDAY, TUESDAY AND WEDNESDAY



THURSDAY, FRIDAY AND SATURDAY
SKY-HIGH THRILLS . . . ACTION . . . DANGER!



—also—
Rustler's Hideout

ATTENTION!

My Electric Welder is now mounted on a trailer and I am in a position to make repairs anywhere. Farm Machinery, Car and Tractor Blocks repaired. Also repairs made to heating systems. Satisfaction guaranteed.

C. S. PRICE

Phone 295. Residence 24.

Winchester - - Ont.

Machine News!

REPAIRS

Now is the time to check your Hay Machines—Bring in the Cutting Bar of your mower and have the guards replaced. Repairs are very hard to get and this will avoid delay.

MILKERS

We are still in a position to supply you with the famous Universal.

WATER PUMPS

Electric and Hand Pumps now in stock.

W. C. MacDONALD

Farmers' Supplies

WINCHESTER - - ONTARIO

BLAIR'S
Egg Grading Station

EGGS WANTED!

We are in the market for all kinds of eggs. Our Egg Grading Station is located behind the Supertest Service Station on St. Lawrence Street, and we invite you to inspect our plant. If you wish to leave your eggs back town, leave them at McKercher's Store and we will pick them up there.

DAN. BLAIR

TELEPHONE 211 - WINCHESTER

WHEN FIRE STRIKES



Don't let one disastrous fire wipe out the results of years of labour. Let us study your property, estimate the protection you need, and write a Pilot Insurance Policy to give you adequate protection.

We write Pilot Insurance to cover selected risks in Automobile, Fire, Personal Property Floater, Burglary, Plate Glass, Public Liability and other general insurance.

J. L. MILL, Winchester
ALEX FRASER, Metcalfe.
DONALD DOW, Kenmore.
D. M. HILL, Vernon.

Representing

PILOT INSURANCE COMPANY

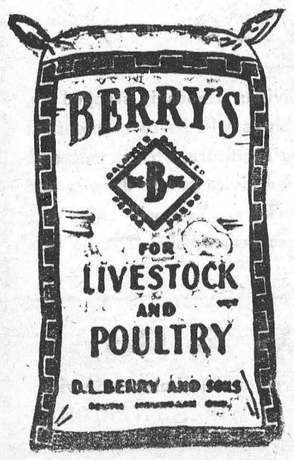



A Call to Action

addressed to All Members of the Church of England in Canada by

THE MOST REVEREND DERWYN T. OWEN, D.D., D.C.L.

Primate of all Canada



NEVER has humanity been in greater need of the Christian Gospel, the inspiration and guidance of Christian teaching and the Christian spirit.

To-day we give thanks for a physical victory over forces opposed to every Christian principle. But these forces must still be fought in human minds and hearts. The only new order worth building is a Christian order. At home and abroad, the Christian Church faces a renewed challenge.

That is why the Church of England in Canada is making an appeal to her people for rededication, self-sacrifice and constructive action.

This movement seeks to make Anglicans more truly Christian; to make them conscious of the historic mission of their church; to strengthen the spiritual, educational and social work of the Church at home and abroad; and to provide funds for additional Clergy, for the pension fund, for helping the Mother Church in England and the Churches in Europe in their work of rehabilitation, for providing youth training and leadership, and for assisting all Dioceses in meeting their local needs.

The Appeal was launched in our Churches on the Feast of the Epiphany, Sunday, January 6th, and will continue till May 19th. In its spiritual aspects it has already reached the homes of our people and its programme will continue over years to come.

During the week of May 12th to 19th, every member of the Church of England in Canada, so far as possible, will be visited by a fellow member, authorized to receive contributions to the $4,300,000 fund needed to carry out the financial program.

I bespeak from every one of our members and friends the earnest, prayerful consideration of this urgent need. I am confident that if every individual does his and her part, the combined objective of spiritual enrichment and financial support will be fully achieved.

Derwyn T. Owen
PRIMATE

ANGLICAN ADVANCE APPEAL

for REDEDICATION AND THANK-OFFERING

VEN. ARCHDEACON REV. H. A. E. CLARKE, Cornwall
Campaign Chairman

Rev. J. A. L. Ellacott, Warden for Winchester, South Mountain and Chesterville

Objective for above Churches, $375.00.

2A-46

HYNDMANS

Mrs. Ed. Francis returned home recently from the Ottawa Civic Hospital, much improved in health after her recent operation.

Mrs. Ray Grant and infant son returned home recently from the Coleman Nursing Home, Kemptville.

We are sorry to report that Wayne Francis, son of Mr. and Mrs. Gordon Francis, met with a painful accident on Thursday, when three of his fingers were caught in a churn at Lawrence Pelton's factory, taking the end off one and mangling the other two which required five stitches.

Mr .and Mrs. Hilliard Kenney and children, of Roebuck, spent Friday with Mr. and Mrs. Ray Grant.

Mrs. Lawrence Pelton, Miss Lizzie Brown nad Mrs. Ida Hyndman spent Sunday afternoon with Mrs. Ed. Francis.

Master Lloyd Grant returned home on Saturday after spending the past week with Masters David and Gordon Grant, of Cardinal.

Mr. and Mrs. Orval Francis and son, of Brockville. and Miss Jennie Francis, of Prescott, spent Sunday with Mr .and Mrs. Alex Francis.

Master Harry Grant returned home Saturday after spending the past week with Master Arnold Grant.

Mr. and Mrs. Howard Conley and baby, of Prescott, visited Mr. and Mrs. Robt. Conley on Sunday.

We extend congratulations to Mr. and Mrs. Donald Francis who returned home on Friday from their wedding trip.

Mr. Sam Cowan and sister, Miss Doris Cowan, spent Sunday with their parents in Pleasant Valley.

PLEASANT VALLEY

Sunday guests of Mr. and Mrs. Jas. Cowan were Mr. and Mrs. John Beckstead, of Strader's Hill, Miss Doris Cowan and Mr. Sam Cowan, of Hyndmans.

Mr. and Mrs. Earl Gilmer was a caller in Iroquois one day this week.

Mr. and Mrs. David F. Gilmer spent Friday with her mother, Mrs. Hannah K. Jeffrey, of South Mountain.

Miss Gladys Marchand, daughter of Mr. and Mrs. Rodger Marchand, was taken to the St. Vincent de Paul Hospital, Brockville in Mr. Lorne Armstrong's ambulance, on Sunday. Her many friends will hope for a speedy recovery.

Mr. and Mrs. Rodger Marchand and Mrs. Sam R. Hamilton spent Sunday with Miss Gladys Marchand in the hospital.

Messrs. Hilliard Gilmer and Garnet Sears called on Mr. Sam Gilmer on Friday afternoon.

Mrs. Hilliard Gilmer and Miss Marie Gilmer spent a day this week with Mrs. Robt. Corker.

Mrs. Howard Conley and baby, of Prescott, visited at the home of her parents, Mr. and Mrs. Jas. Gilmer.

Mrs. Minnie Gilmer left this week to reside with her daughter, Mrs Wilfred Seeley, of Rowena. On the eve of her departure, the neighbours and friends of Mrs. Gilmer gathered at the home of Mrs. Minnie Gilmer and Mr. and Mrs. D. F. Gilmer. An address was read and she was presented with an occasional rocking chair and an electric bed lamp. Mrs. Gilmer thanked all present, and invited all to come and visit her. "For She's A Jolly Good Fellow" was then sung, and lunch was served by the ladies.



Something special for Tonight!

Just try creamy smooth, extra delicious Borden's ice cream.

It's sure to receive a warm welcome from the family. Richer, more delectable and nourishing, too . . . that's Borden's ice cream!

GET BORDEN'S AT THE SIGN

TRY AGAIN if your dealer is temporarily out of Borden's. We are doing our best to see that everyone gets a fair share.

Borden's ICE CREAM

Borden's
ICE CREAM

Auction Sale!

LIVE STOCK AND IMPLEMENTS

The undersigned, who is giving up farming, will offer for sale by public auction without reserve, on East Half of Lot 21, Third Concession, S. R. R., Township of Charlottenburg, County of Glengarry, 5 miles South-West of Williamstown, his herd of Pure Bred Holstein Cattle and Farm Equipment, commencing at 1 p.m. D.S.T., on

THURSDAY, MAY 16th, 1946

as follows:

28 head of Pure Bred and Registered Holstein Cattle, consisting of 16 milch cows, freshened or due to freshen shortly; 6 yearling heifers, 5 spring heifer calves; 1 Herd Sire, rising 3 years old, Murray Dale Winston. The above herd have been tested for Bangs three times in the last year and have been negative each time. Last test was in December.

2 Percheron mares, each rising 12 years old, weighing 1300 lbs. each; 2 brood sows, due to farrow July 20th; 1 brood sow, with 10 pigs

Machinery, etc.

1 Massey Harris Rite-Way Electric Milker, 1 electric equipped De Laval cream separator, 1 Cockshutt Tractor, on rubber, with lights and starter, like new; 1 two-furrow tractor plow, 1 tractor disc, 1 Massey Harris side delivery rake and tedder, combined, new; 1 M. H. 13-disc drill seeder, like new; 1 M. H. 2-row finisher corn gale, 1 M. H. 2-furrow team plow, 1 M. H. 3-horse disc, 1 M. H. 2-horse discs, 1 McCormick-Deering grain binder, 5-ft. cut; 1 McC.-D. corn binder, like new; 1 McC.-D. mower, 5-ft. cut; 1 McC.-D. hay rake, 4-section drag harrow, 1 Frost & Wood hay loader, 1 set sloop sleighs, Tudhope and Anderson; 1 manure sleigh, 1 French sleigh, 1 Canada Carriage cutter with side doors, 2 steel-tire buggies, 1 fanning mill, 3 electric motors, from ¼ to ½ h.p.; 1 steel wheel farm wagon, 1 hay frame, 1 milk wagon, with both rubber and steel tires; 1 dump cart, 1 Massey Harris manure spreader, new model; 1 steel drum land roller, 1 land scraper, 1 set double harness, 1 set single harness, 1 set cart harness, 6 eight-gal. cream cans, 3 thirty-gal. cream cans, 200 bus. seed oats, all kinds of small farm tools, and many other articles too numerous to mention.

TERMS OF SALE—Cash; except that parties desiring credit will be given 4 months' credit on approved joint notes, bearing interest at 3%. Strangers must furnish Bank references.

L. C. KENNEDY, Prop.

ROSS BECKSTEAD, Auctioneer.
Phone 2162J2, Cornwall, Ont. 52c

KARS NEWS

(Last Week's News)

Gilliland—Clingin

St. John's Anglican Church, Kars, was the scene of a very pretty wedding on Saturday, April 27th, at 2 o'clock, when Miss Evelyn Clingin, daughter of Mr. and Mrs. W. J. Clingin, was united in marriage with Mr. Burtrum Samuel Gilliland, son of Mr. and Mrs. S. Gilliland, of Osgoode. Rev. J. L. F. MacMorrine performed the ceremony.

The bride, who was attired in a floor-length white satin and lace gown and finger tip veil, had as her attendants, her sisters, Beatrice, as maid of honor, and Pansy, as bridesmaid. They were gowned alike in blue and pink floor-length gowns and all carried arm bouquets of red roses. The best man was Mr. Freeman Miller, of Newington, and the ushers were Mr. John Clingin, brother of the bride, and Mr. Hilton Gilliland, brother of the groom. The wedding music was played by Mrs. Stuart Craig, and the soloist was Mrs. Hilton Gilliland.

Following the ceremony, a reception was held in Ottawa, and later the young couple left on a motor trip to Chicago. For travelling the bride wore a blue wool suit with gray top coat, black accessories and wore a corsage of pink and white carnations.

On their return they will reside on the grooms' farm in Osgoode.

THEY OFTEN GROW

(Brockville Recorder and Times)

The smaller industries now being established in various Ontario centres may prove valuable to those communities in the long run. A small industry can and frequently does grow.

PUBLIC NOTICE!

Until further notice, I will be in my office at Winchester every Friday afternoon from 2 to 5.30 p.m. The office will be located in Mrs. Wm. McConnell's apartment (entrance on north side of same block). Patients and friends please note these changes. My Ottawa address is 746 Parkdale Ave., and my Ottawa phone number is 8-2383.

23tfc. **Dr J. J. McKendry.**

TO WHOM IT MAY CONCERN:

Mr. J. A. Halpenny tuned my Heintzman Piano last week and the result of his work was most satisfactory. He is careful and painstaking and obtains the desired results. I have no hesitation in giving my testimony to his ability and finished work as a piano tuner.

Isabel A. Gorden, A.C.C.M.
Teacher of Piano, Theory and Harmony.

J. A. HALPENNY

OTTAWA EXPERT PIANO TUNER

Special Offer for De-Mothing and Tuning

117 Third Avenue - - Telephone 4-6187

Orders may be left at Press Office

OIL BURNERS

A NEW TYPE OF OIL BURNER THAT CAN BE INSTALLED IN YOUR PRESENT STOVE OR HEATER

This Oil Burner has been proven 100 per cent. efficient. It will give the housewife added comfort for summer cooking, as it can be turned off and on as required. Is ideal for baking.

POWER OIL BURNERS FOR YOUR FURNACE OR BOILER

This Burner is fully automatic. For full information regarding these Burners, and your Heating Problems, consult

Paul Sanders

IMPERIAL OIL AGENT

Telephone 67 - - - Winchester, Ont.

Buy your Fuel Oil and Gasoline by Government Inspected Meter Delivery.

Men's and Boys' Tweed Pants

All-Wool Tweed Pants in lovely shades of fawn and brown. Sizes 30 to 40.

Also a few Good WORSTED PANTS in stock.

SPECIAL

3 Women's Shortie Coats to clear at $18.95

WANTED: Saleslady. Apply at the Store.

HITSMANS

McKercher Block - Winchester, Ont.

Berryholm Poultry Farm
June and July Chick Price List

	Mixed as Hatched	90% Pullets	Cockerels
B. P. ROCKS	$12.00	$22.00	$9.00
S. C. W. LEGHORNS	11.00	25.00	1.50
ROCK-LEGHORN CROSS	12.00	25.00	3.00

Cockerels available depends on sale of Pullets.

BROODING

Three cents per chick per week, two weeks' limit.

QUALITY

On the quality of chicks you buy depends your profit for the year.

A GOOD RECORD

On April 2nd this year, Mr. James McGregor, Ormond, got 250 two-week-old Barred Rock Pullets from us, which was the 10th consecutive year buying Berryholm Chicks.

FEEDS

Start your chicks on "BIG B" Chick Starter, change to "BIG B" Intermediate at a month, and at two months "BIG B" Growing Mash, until the laying house is reached. A full line of "BIG B" balanced feeds for Livestock and Poultry always on hand, always fresh.

D. L. BERRY & SONS

SOUTH MOUNTAIN, ONT.

Phone for Chicks, 38. Feeds—8 or 31 r 4.

HAMILTON'S
GARAGE and AUTO PARTS

WHOLESALE and RETAIL

Telepone 488 - Chesterville, Ont.

TIRES
GOODYEAR or SEIBERLING

Buy Tires early and be sure to have them. The prediction is that by early summer tires will be scarce.

We have a complete Vulcanizing Service and can give you prompt service. We also have a good stock of Recapped and Used Tires in stock.

Electric Battery Packs $6.80

Electric Fences, complete with knobs and gate $15.00

PINEAPPLE - 25c

Fresh Tomatoes 22c lb. BUTTER 44c lb.

SHORTENING 20c lb. LARD 18c lb.

Fresh Cucumbers, Onions, Carrots Lettuce and Celery.

REYNOLD'S MEAT MARKET, Phone 85, Winchester

HEADQUARTERS FOR

Groceries

FULL LINE OF STAPLE GROCERIES
CANNED GOODS - BREAKFAST CEREALS - COOKED MEATS - FRESH FRUIT & VEGETABLES.
EGGS BOUGHT AND SOLD
LAUNDRY AND TOILET SOAPS - SOAP CHIPS
CLEANING FLUIDS - BROOMS - BRUSHES, Etc.

PAINTS - VARNISHES - ENAMELS - HARDWARE

McKERCHER BROS.

Telephone 86 - - Prompt Delivery

Keyes' CASH Store

Don't Forget
"Mother's Day"
May 12th

SEE OUR DISPLAY OF CARDS, GIFTS & NOVELTIES FOR MOTHER

Feather-Proof Ticking - 59c per yard.

Part Linen Dish Towelling 29c per yard

Men's Pebble-Grained Army Work Boots
A REAL BOOT AT $5.75 Pair.

JUSTUS 2-HOLE HOT PLATES
For Summer Cooking. Price $6.75 Complete.

STRIPED CORDED POPLIN
FOR SUMMER DRESSES. The Very Newest. 98c Yd.

Jenkins Dutch Onion Sets 25c lb.

White Agate Potato Pots $1.19 each.

1 LB. BAG NAPHTHA FLAKES, for Moths.....25c

WATCH FOR OUR NEW VERANDA CHAIRS

3 PKGS. GLOVERS SEEDS 10c

BOYS' PANTS, TWEEDS, OVERALLS, ETC.....$1.25 up.

"Rough Rider" Overalls for Men $2.75

MEN'S OVERALL PANTS .....$2.50 Pair

1 Pair Only of Pure Wool Scarlet Indian Blankets $23.00 pair.

J. H. KEYES

Telephone 16 - - Winchester, Ont.

SOCIAL AND PERSONAL

Dr. H. S. Gross is in Toronto this week, attending a Medical Convention.

* * * *

Mr. and Mrs. R. Scott and Mrs. J. Scott visited Mr. and Mrs. Geo. Coons on Sunday evening.

* * * *

Mrs. T. M. Revie and Col. D. W. W. Revie, of Winnipeg, will arrive in Mountain on May 13th.

* * * *

Mr. and Mrs. Orton Rodney attended the Rodney-Williams wedding at Smiths Falls recently.

* * * *

Mrs. Ed. Anderson, of Vernon, is convalescing at the home of her daughter, Mrs. G. Raistrick

* * * *

We are pleased to report that Mr. Mildren Baker has returned from the hospital, much improved in health. He is residing with his daughter, Mrs. J. E. Faulkner, of Morewood.

* * * *

Mr. Sam Ault, who has been attending College at Guelph, accompanied by Mrs. Ault, has taken up residence with the former's mother, Mrs. J. W. Ault, for the summer months.

Morgan's

Men's & Boys' Shop

FEATURING MOSTLY BRANDED LINES

Just Arrived—A shipment of Work Shirts, by Deacon Bros. As we all know, Deacon's is one of the best. We have their Trade Craft line, preshrunk, at $1.95. Also Plain Yarn Chambray at $1.50. All sizes from 14 1-2 to 17 1-2.

If you want a good Dress Glove, see our genuine Deerskin at $3.75. Other Gloves at $1.35, $2.00, $2.50, $3.00.

A full line of Dress Hose by MacGregor and Circle Bar. Work Sox at 40c, 50c, 60c and 65c.

A few McGregor All-Wool Sweaters still in stock.

Rubber Raincoats at $6.25. Rubber Hats, $2.00.

Children's Rain Sets, sizes 20 to 26, at $4.00.

Good news to the numerous customers who have been waiting for Walker Overalls—they have arrived.

A couple of Smocks left, sizes 36 and 38.

Pants, by Superior and Middleton. Both long and short for Boys. Also Men's Pants. We expect a shipment of Gabardine Trousers this week.

A good line of Ties, Braces, Lighters, Cloth Brushes, Shoe Trees, Sox Savers, Garters, Arm Bands, etc.

Whether you are a steady customer or not, we welcome you to our store, and will help you if possible.

Boots and Shoes, all sizes in Children's from 5 up. Also Men's and Boys in all sizes.

E. A. MORGAN

Drug Store Block, Winchester, Ont.

LOCAL AND GENERAL

Purchases Local Residence.

Mr. Geo. T. Dixon has purchased the frame house on Cameron Avenue from Miss Donalda Carlyle and will take up residence there in the early autumn.

New Ration Books.

Canadians will start receiving their new ration books in the week of September 9, with the first coupons becoming valid September 19, the Prices Board has announced.

Strange Birds.

The Kemptville Advance reports the return of an albino robin to the south end of that village, while a one-legged blackbird has been seen on various occasions in the same community.

Engagement Announced.

Mr. and Mrs. Delmer Timmins announce the engagement of their daughter, Lorna Margaret, to W.O. Bryant Albert Elliott, son of Mr. and Mrs. Burland Elliott. The marriage will take place early in May.

Baptist Church Note.

In the Baptist Church next Sunday morning, the Sunday School and Church Service will be combined, using the Mother's Day programme and a message from the new pastor, Rev. Clifford McLaughlin. The morning service will begin at 10.30 and evening at 7.30.

Lease Poultry Plant.

Messrs. Louis Weiner and Morris Ross, prominent local poultry dealers, have formed a partnership and have leased the Blair Poultry Processing Plant, which they will operate under the trade name "Winchester Poultry." They took over the plant on Monday and are now open for business. See their advt. on Page three of this issue.

Awarded Fellowship.

Mr. Donald C. Rowat, formally with the Dept. of National Health and Welfare, Ottawa, has been appointed "George William Curtis" Fellow of the University of Columbia. The award has a cash value of $1500 and is for two academic years. He will continue his studies in Government and Economics toward a "doctorate." Donald is the youngest son of Mr. and Mrs. W. A. Rowat, of town.

St. Paul's Church Note.

At 10.30 a.m. on Sunday the Sunday School and Congregation will meet for worship together for the Mother's Day Service. The Junior Choir will lead in the singing and a solo will be rendered by Ronnie Workman. The regular evening service will be held at 7.30 p.m.

At Knox Church, Winchester Springs, a Mother's Day Service will be held at 11.30 a.m., with the congregation and the Sunday School meeting together. At 8.30 o'clock in the evening, the Agnes Glassford Auxiliary of St. Paul's Church, Winchseter, will present the candle-lighting Pageant, "The Light Eternal." Friends of the congregation are welcome to attend.

Sang Over Radio.

Local citizens who had their radios tuned in on Kingston last Saturday morning were agreeably surprised to hear the announcer say that a vocal solo would be rendered by Miss Jane Agnew. Jane, who is the talented young daughter of Mr. and Mrs. W. H. Agnew, won first prize in an Intermediate Musical Festival, held recently in Kingston, and was selected as one of the contestants for the Radio Program. In the contest, two children from each of Kingston's five public schools were entered, and Jane emerged with top honours. She is a pupil of Sydenham Public School and possesses a fine soprano voice. Her solo over the radio was clear and distinct and she is to be congratulated on her efforts.

SOCIAL AND PERSONAL

Mr. and Mrs. Elzon Coons and family, of Brinston, were guests of Mr. and Mrs. G. Raistrick Jr., on Sunday.

* * * *

Mr. and Mrs. Raymond Douglas and family spent Sunday afternoon with Mr. and Mrs. Herb Gibson and family, of Melvin Settlement.

* * * *

Mr. and Mrs. Milton B. Jackson, of Rochester, N. Y., have returned home, after spending a few days with the former's mother, Mrs. J. E. Jackson.

* * * *

Mrs. Wm. Francis, of Brockville, and Mrs. Chas. Flegg and Leigh, of Elma, and Mrs. John Redmond, of Winchester, took tea on Wednesday with Mr. and Mrs. Richard Scott.

* * * *

Mrs. W. J. Riddell and Mrs. Ernest Merkley attended the funeral at Lunenburg on Tuesday of Mrs. Lydia Bradshaw, Reg. N., of Cornwall, who passed away at the Cornwall General Hospital on Saturday, May 4th.

LOCAL AND GENERAL

Fry Are Deposited.

A large quantity of pickerel fry obtained from hatcheries of the Ontario Fish and Game department were deposited a few days ago in the Nation river near Spencerville.

Engagement Announced.

Mr. William Crabbe, of Ottawa, announces the engagement of his daughter, Phyllis Verna, to C. Grant Belway, son of the late Mr. and Mrs. W. H. Belway, of Winchester. Marriage to take place May 25th.

Open Small Industries.

Chesley Coughler is starting the erection of a cold storage building, 27 by 62 feet in dimensions, in Morrisburg, where Wallace Guay is also starting a one-storey building for the manufacture of cinder blocks, tile and sewer pipe.

Has Heart Condition.

Mr. O. L. King, manager of Nestle's Milk Products Plant at Chesterville, who has been confined to his home for several weeks with a heart condition, will convalesce for several weeks at Enosburg Falls, Vt. His many friends here will wish him a speedy and complete recovery.

Inducted at Brinston.

A special meeting of Dundas-Grenville Presbytery of the United Church of Canada was held at Brinston on Friday evening last for the purpose of inducting Rev. George D. Empey, formerly of Westmeath, into the Brinston charge. Mrs. Empey was the former Miss Margaret Coburn, of Prescott.

Celebrated 78th Birthday.

Congratulations and best wishes are extended to Mr. E. M. Shaver, our local municipal clerk, who, on Tuesday, observed his 78th birthday. To celebrate the occasion, a number of friends were entertained by Mr. and Mrs. Shaver and their daughter, Mrs. Leroy Boyd, and Mr. Boyd. Mr. Shaver received many messages of congratulations during the day.

Miss Ruth MacIntosh Honoured.

Last Thursday evening a group of ladies gathered at the United Church parsonage for a social evening, in honour of Miss Ruth MacIntosh, a bride-elect of this month. During the enjoyable evening an address was read by Mrs. N. J. Thomas, at the conclusion of which Mrs. W. J. L. Boyd and Miss Doris Utman, on behalf of the assembled guests, presented Miss MacIntosh with a beautiful table lamp and a set of individual casseroles. Miss MacIntosh responded very graciously. The evening was brought to a fitting conclusion with refreshments.

ST. PAUL'S LADIES' AID

Mrs. Henry Cinnamon presided over the monthly meeting of the Ladies' Aid Society of St. Paul's Church, while Mrs. Geo. Angus conducted the devotions. Mrs. Neil Gray read the minutes, after which the treasurer's report was given, showing a substantial balance. The corresponding secretary's report showed letters and cards had been sent and replies received. A donation of $50.00 was voted to the "Advance for Christ" and "Peace Thank Offering" Fund. This meeting was held at the home of Mrs. Wm. Johnston, and the next meeting will be held at Mrs. Henry Cinnamon's home. The Lord's Prayer was repeated in unison for closing.

HULBERT W. M. S.

The monthly meeting of the Hulbert W. M. S. was held in the church on May 1st at 2 p.m., and was opened by the president. Bible readings were given by Mrs. H. McQuaig, Mrs. P. Ellis, Miss Florence Roode, Miss Eva Myers and Mrs. C. McQuaig. A Mother's Prayer was given in unison. Mrs. H. McQuaig gave a Temperance reading. Following the business, a very interesting review of the Study Book was given by Miss Eva Myers. Prayer by Mrs. H. McQuaig, and the Mizpah Benediction, closed the meeting.



BARKLEY HAIR STYLIST

Permanent Waving—Machine, Machineless and Cold Waves. Styling, Cutting, etc. Please make appointments early. Phone 142.

Mrs. W. C. Barkley, Winchester.

FORMER WINCHESTER COUPLE HONOURED BY FRIENDS

On the evening of Monday, April 29th, thirty-three friends and neighbours honoured Mr. and Mrs. Reginald L. Strader on the occasion of their 5th wedding anniversary. The party gathered at the home of Mr. and Mrs. Gordon Dempsey, Hurdsman's Bridge, and drove over to the Strader home, taking the couple completely by surprise. The evening was spent in playing euchre and crokinole. On behalf of the neighbours, Mrs. R. M. Lillico presented the couple with a lovely walnut coffee table. Many other beautiful gifts were also received from relatives and friends. Mr. Strader replied, thanking them all for their kindness. Refreshments, brought by the neighbours, were served by Mrs. Gordon Dempsey, Mrs. Bert Stewart, Mrs. J. R.Lillico and Mrs. R. M. Lillico.

Guests present from Winchester were: Mr. and Mrs. Neil Gray, Mr. Lloyd Gray, and Mr. and Mrs. Ralph Hutt.

On Saturday evening, April 27th, the couple were honoured at a party given by Mrs. W. D. Lillico and Miss Dorothy Lillico at their home, 20 Clarey Ave., Ottawa.

Until You Get A New Car

—TAKE GOOD CARE OF YOUR OLD ONE. CARE TO-DAY MEANS A HIGHER RESALE PRICE TO-MORROW!

See Us For Regular Service

AT THE SERVICE STATION WE OFFER THE "QUICKEST SERVICE IN TOWN" IN

WASH JOBS and QUICK POLISHES

PERCY DURANT, Manager.

EXTRA! EXTRA!
Get Your "PRESTONE" Now.

MELVIN MOTORS

Winchester, Ontario.

GARAGE PHONE 113. SERVICE STATION PHONE 115.

MacDONALD'S HARDWARE

PHONE 109

SILOS

We have the Agency for the Loxtave Silo, the kind which can be erected without the necessity of any sawing or nailing.

These Silos are made from B. C. Fir or Hemlock and come ready cut, and marked, which makes for easy erection, and gives unsurpassed strength, and due to the design of the Loxtave there is no tightening or loosening of hoops to contend with as in the old style Silo.

The Loxtave Silos can be supplied in different sizes, so call in and look over the sample of the construction of the staves used in these silos and get prices on same.

Place your orders early to be assured of your Silo in time for your requirements.

W. C. MacDONALD

Hardware & Farmer's Supplies Winchester, Ont.

CARL RICE—Store Manager.

"Perfection" OIL STOVE
Repairs and Wicks

RENNIES
GARDEN SEEDS
5c to 10c Pkg.

MAMMOTH RED MANGEL, 75c lb.

BESSIN

Bulk Garden Seeds

GOLDEN BANTUM CORN.....29c lb.
LITTLE MARVEL PEAS.....25c lb.
PENCIL POD BEANS .....40c lb.

NOW YOU CAN GET
White Flame Lamp Burners 35c each.

STEELE BRIGGS
GARDEN SEEDS
5c to 10c Pkg.

GIANT WHITE SUGAR MANGEL, 75c lb.

SHELLTOX HOUSEHOLD INSECT SPRAY

FOR MOTHS, FLIES, MOSQUITOES, ROACHES

8 oz. 25c. 16 oz. 43c. 32 oz. 73c.

Home Furnishing Service

As the manufacture of Civilian Goods is stepped up, we expect that House Furnishings will be more plentiful in the coming month. As new furniture, etc., is released, we will add to our stock, and we invite you to drop in and see us before purchasing elsewhere. You will enjoy our service and will find our prices reasonable. Let us talk over your household needs.

J. L. Dixon & Son

Furniture Dealer - Funeral Director - Ambulance Service

TELEPHONE 13 - - WINCHESTER, ONT.