THE LAND OF MILK & HONEY"

COVERS EASTERN ONTARIO'S GREATEST DAIRYING SECTION

CHESTERVILLE Record

Seventy-sixth Year, No. 51 | Chesterville, Ontario, Thursday, September 3, 1970 | EIGHT PAGES | Single Copies, 10c

Pictures available

Copies of pictures used in the Record, taken by the Record camera, may be purchased from us. Just call 448-2144.

Finch family suffers extensive loss barn destroyed by fire last Wed

During the electrical storm that hit the Finch area on Aug. 26 fire destroyed the barn buildings on the farm of Cornelis Oostlander, one-quarter mile west of Finch.

Lightning registered two strikes in quick succession, the first appearng to enter the barn near the hydro switch box and the second causing a telephone and hydro failure at the farm as it ripped through a tree which toppled on the lines. The Finch Fire Department answered the call after Mr. Oostlander had motored to town to give in the alarm. The fire fighters received timely assistance from an employee of the Dibblee Construction Company, Mr. William Summers of Williamsburg who thoughtfully drove in with a 1400 gallon tank of water.

Lost in the blaze were between six and seven thousand bales of hay, a combine, an elevator, a quantity of grain and an empty hog pen. The milk house and the contents were saved.

Five of Mr. Oostlander's grand children were alone in the barn when it was hit but they weren't injured.

The loss was reported to be fully covered by insurance.

The exports of pulp and paper from Canada run to about one billion dollars a year.

Ladies team wins semi-finals in two straight

The Chesterville Ladies Softball Team knocked Metcalfe out of the semi-final playoffs by defeating them 18 to 4.

The local team took the 2 out of 3 series, in two straight games.

Chesterville will now meet Stittsville in a 3 out of 5 series for the play-off championship. The local ladies will host Stittsville on Thursday, Sept. 3 at the fairgrounds.

ANNOUNCEMENT

Mr. and Mrs. David Ferguson are pleased to announce the forthcoming marriage of their daughter, Ila Mae of Avonmore, to Blaine Ambrose, son of Mr. and Mrs Ambrose McElheran of Moose Creek. The marriage will take place on October 9, 19 70 at 6:00 p.m. in St. Andrew's Church, Avonmore. 51-1

Exchange student to attend N.D.D.H.S.

Irene Melo, a pretty, young, high school student from Mexico City, will continue her studies at N. D. D. H. S. during the next school year. Miss Melo hopes to be able to learn to speak the English language fluently, and view first hand the customs and culture of Canadian society.

Irene, whose interests are music, sports, archery, (she has brought her bow and arrows), hopes to take part in student council activities at the school.

Mr and Mrs Carl Ward met Irene at the Montreal airport, Sat urday night, along with four other students who will spend the next ten months in Ontario or Quebec.

Mr Ward, co-ordinator for the school for International Fellowship Incorp., Buffalo, N. Y.. said, "the students have to pay their own air fare but other than 'spending money' there are no other expenses." Students stay with a different family, who for a month are the legal guardians of the student.

Irene will be staying with Mr and Mrs Sartor and Sonia, Morewood, for Sept., and in the following months with Mr and Mrs H. Manchester, Dr. and Mrs Gray and Mr and Mrs Ward.

Mr Ward said, "any parents interested in offering accomodations for Miss Melo, can contact Mr Ward at the school or at his home."

Irene, whose father is Sales Manager of a Veterinary Supply firm in Mexico, has two brothers and two sisters.



Irene Melo, the exchange student from Mexico City, is being introduced to Mr O. Sartor, by Mr Carl Ward. Looking on is Tom Hutt, President of N. D. D. H. S. Student Council and Mr Sartor's daughter, Sonia. Miss Melo will be staying with the Sartor family, in Morewood, for the month of September. — Record Staff Photo.

Bits and Pieces

Salesmen win trips

Carl Beckstead, Finch, won tickets to Portugal through Canadian Admiral, for his high sales record throughout the year. Mr and Mrs Beckstead will fly to Portugal on Sept. 9th and will be returning on September 16th.

George Williamson, Cornwall, was the top sales-maker among more than 150 salesman for G. H. Wood Company.

George had the choice of two Air Canada tickets to anywhere in the world with $500.00 spending money added. He and his wife Margaret chose Switzerland, with visits to Pars and London.

George, who was born in Chesterville, is the son of Mr Archie Williamson and the late Mrs Williamson.

Tournament of Champions

We received a schedule of the 'Tournament of Champions' Fastball tournament, amalgamated with Newington Fair from Stormont Counties ' leading sports enthusiast John Cameron.

With the line-up of teams John has listed the competition should be keen and entertaining. The games will commence on Friday, continue on Saturday and a champion will be declared on Monday at 8 p.m.

Some of the talent listed include: Cardinal Pats, Williamsburg, Massena Picky's, Gananoque, Hull Volants and of course Chesterville, just to name a few.

A worthy effort

As we go to press it appears the weatherman has placed his seal of approval on Chesterville Fair.

With a large crowd attending the fair the hard-working members of Chesterville and District Agricultural Society must be pleased.

Just a word on the new gate posts, fences and appearance of the grounds. The cost was obviously minimal compared to the improved appearance.

Plowing Match hosts

The Stormont County Plowmen's Association will be host to the Eastern Counties Match this year on the Garfield Nichols farm near Berwick. Dates for the match are October 23 and 24.

The match for Stormont will be held on Friday, October 23. This will be similar in format to the customary annual match, with classes for both experienced and new plowmen.

On Saturday, October 24, the Eastern Counties Match will be held followed by a plowmen's banquet at the community hall.

The Berwick Women's Institute will cater for the banquet and for lunches served on both days.

Election wards established

The Stormont, Dundas and Glengarry Counties Council has enacted a by-law dividing the jurisdiction into three wards for regional separate school board elections.

The move is mandatory in county municipalities where more than one trustee is to be elected by separate school supporters for the regional board.

The wards comprise: Lancaster and Charlottenburg Townships and Lancaster Village; Lochiel and Kenyon Townhips, Maxville and Alexandria; the villages of Finch, Morrisburg, Chesterville, Iroquois and Winchester and the Townships of Roxborough, Williamsburg, Winchester, Matilda and Mountain.

Cop prizes at CCE

Malcolm MacGregor, RR 4, Crysler, was one of three exhibitors who shared top prizes and $3,250 in a record Guernsey Show at the Central Canada Exhibition.

Malcolm was named premier breeder and premier exhibitor. Although he has had many good years, in the 16 he has competed at Ottawa, this was a particularly happy one because of the large number of top - quality entries.

Mr MacGregor entered nine of 110 Guernseys from his 360-acre farm, winning $1,175 in prize money, grand champion female, senior champion female, reserve junior champion female, three firsts, three seconds, two thirds, one fourth and one sixth place ribbon in addition to the premier breeder and premier exhibtors banners.

W. I. receives recognition

The Standard Freeholder have just published their new 1970 Cook Book. Chesterville W. I. have received a $20.00 cheque for sending their recipes in first and another $20.00 cheque for sending in the most recipes.

— Congratulations.

Roy Simmons top Ayrshire breeder

Despite new competition from Toronto and Quebec, R. Roy Simmons of RR 2, Finch, won the Ayrshire premier breeder, premier exhibitors banners and also claimed one red first-place ribbon at the Central Canada Exhibition.

"It was one of my better years" said Mr Simmons, who runs 85 head of Ayrshires on 140 acres of working land.

89 on August 25

A birthday party for Mrs Loran McLean, Finch, was celebrated on Sunday, August 23rd at the Country Kitchen Restaurant, Winchester. Mrs McLean was 89 on August 25th.

Attending the party were members of her family — Mr and Mrs Willam McLean, Navan; Mr and Mrs Geo. Brooks, Dunbar; Mr and Mrs Bernard McLean, Finch; Mrs Alex McLean, Newington; Mrs Robt. McLean, Finch; Mr and Mrs Edgar McLean, Finch and Mr and Mrs Ewart Neville, Finch.

The 'Record' joins in wishing best wishes to Mrs McLean.

Chesterville Pool produces four Bronze Medalists

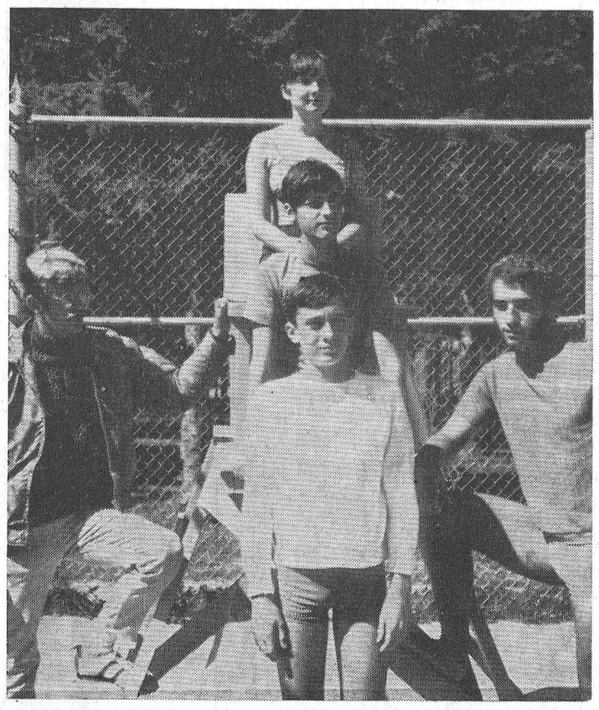

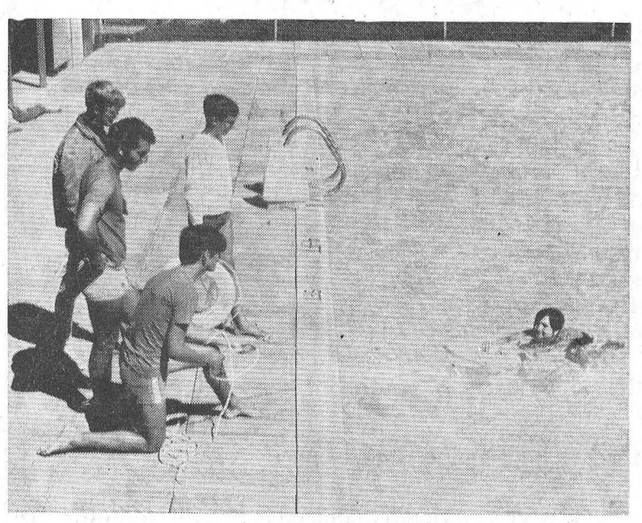

Four Chesterville swimmers passed their Bronze Medal Test, conducted at the Winchester Pool on August 28. Hard work and vigorous hours are required to obtain the medal, which is considered the basic award for life guards in the British Commonwealth. on the right, Gordon Hecks, instructor. Linda DeRooy, the other water safety. Pictured above on the left Jamie Shortt, instructor; top, Beverley Edwards; middle, Steven Allan; centre, Jim Feeley; The complicated course consists of: water rescue, first aid and Bronze Medal recipient, was absent when the picture was taken. — Record Staff Photo.

South Carleton fastball finals tied

The final series of the South Carleton Fastball League has Chesterville pitted against Osgoode.

In the first game Stan Woods pitched Chesterville to a 4 to 2 victory.

In the second game Osgoode won 5 to 2 behind the pitching of Don Ferguson.

The next game will be played on Friday, Sept. 4.

New business for Winchester

The neat structure of Ross McConnell Monuments, Ottawa St., Winchester, provides ample office space as well as all other facilities necessary for this type of busness.

Although Mr McConnel has only recently purchased the business from L. D. Wells of Ingleside, the firm has been in operation for nearly a century.

All equipment will be installed in the new building in the very near future and the new owner invites the public to drop in for an inspection tour.

Busy week-end planned for Stor. fair patrons

Things are really hopping down Newington way these days, for the annual Stormont County Fair which holds the spotlight over the Labor Day weekend. It promises to be a great show, one which will be attractive to exhibitors and the thousands of visitors that are expected to be in Newington for the weekend of activity.

Highlighting the weekend will be the livestock shows, with the regular shows slated for Saturday and the 4-H Achievement Day for Labor Day. On Saturday entries will probably reach an all-time high as exhibitors show in the Stormont County Black and White Day, the Stormont County Red and White Day, the Guernsey and Jersey Shows. Prize money and stakes are high and competition will be accordingly great.

A highlight of the weekend will be the ball tournament of champions with prize money of $1,000 to be taken. The competition begins Friday evening, continues throughout Saturday, two games slated for Sunday evening beginning at 7 o'clock, with the finals underway Labor Day morning at 10 o'clock.

Friday's program will be given for the most part to the placing of exhibits in the main agricultural hall and the judging of same beginning at 1 o'clock in the afternoon.

Saturdays program will include such popular attractions as cattle shows, horse show, excellent entertainment featuring the Kemptville Pipe Band, a 4-H parade, two horse races and the Stormont County Dairy Princess Competition, and a dance for old-timers in the evening.

Sunday afternoon at 2 o'clock there will be an open air church service conducted by the clergymen of the local churches.

Monday emphasis will shift to the mammoth 4-H shows, judging of the pony class, two more horse races, and the teenage dancing in the evening.

During the fair hot meals will be served by St. Mark's United Church Women.

Edwin Waldroff, president of the Stormont Agricultural Society, and his able Board or Directors, have worked energetically to ensure that this year's edition of the Stormont County Fair at Newington measures up to and exceeds in quality all past endeavors.

(Continued on page 8)

Berwick W. I. --

Enjoy travelog of trip to East coast

The August meeting of the Berwick Womans Institute was held at the Foster home.

Mrs Glendon Casselman, president, opened the meeting with the Mary Stewart Collect and Ode repeated in unison. The roll call was answered by eight members and two visitors,

Mrs Anderson read the minutes of the July meeting, Mrs Clem Rushford thanked the members for the sympathy extended during the recent family bereavement.

Mrs Casselman and Mrs Rushford, gave the report on the Courville wedding and the young girls who so willingly helped received a thank you.

Mrs Casselman told the members they had been asked to cater to the Ploughmen's Supper and lunches, on Oct. 24 at the farm of Mr Garfield Nichlos.

Mrs Clem Rushford read short and humorous stories, a paper on current events, and a report from the F. W. I. O. President, in Ottawa.

Miss Janice Foster gave a wonderful travelog of her student trip to the East Coast, showing pictures she had taken.

Mrs Glendon Casselman thanked Mrs Clem Rushford and Miss Foster for their programme.

Mrs Rushford presented Miss Foster with a gift. The prize of the evening was won by Mrs Mac Foster, whose birthday was the nearest to the meeting day.

A delicious lunch was served by the hostesses after the meeting was adjourned.

BIRTH NOTICE

Mr and Mrs James Hehir, of Cornwall, wish to announce the arrival of a baby girl, Karen Gladys Jane on August 14, 1970, at the Cornwall General Hospital. 51

Week-end storms down hydro lines

Heavy winds and rains, which accompanied the storm on Sunday, disrupted hydro services in many areas of Ontario.

Two 230,000 volt lines, between Orangeville and Kitchener were out of service when two towers went down. It will take several days to replace the towers, but the towns had power within an hour, by an alternate route.

Richview out, when a loop on a similar line burned off, had power early the next morning.

Clean up operations were continued on Monday, although about 20 companys in Etibicoke were without power in the early morning.

Ontario Hydro's supervisory staff across Ontario handled more than 400 trouble calls before, during and in the wake of the storm.

A hydro communique states "The refusal of union crews to accept overtime emergency work undoubtedly delayed the restoration of service, to some extent." Talks between the Ontario Hydro Employees Union and the Ontario Hydro are now in their ninth month.



The barn of Cornelis Oosterlander, of Finch, was destroyed during a severe lightning storm last week. Finch Fire Dept. answered the call, but the barn was engulfed in flames. The Fire Dept. kept the flames from spreading to the house. — Record Staff Photo.

THE CHESTERVILLE RECORD

P.O. Box 368 — Chesterville — Phone 448-2144

B. A. Feeley & W. E. Laprade, Editors

Member of Canadian Weekly Newspapers Association
Member of Ontario Weekly Newspapers Association
Member of Eastern Ontario Weekly Newspapers Association

Subscription rates: $4.00 per years, anywhere in Canada, payable in advance, United States and Foreign, $5.50 per year.

Second Class Mail Registration Number 0242
Pubished every Thursday

Editorial Comment . . .

The Evolution of a Teenager

The teenager of today may appear to many adults to be lazy, ungrateful and disrespectful. Why, as the elder generation, do we not understand their attitudes and actions? Why as taxpayers, do we keep pouring our money into the bottomless pits of education? There must be a reason to explain the quandary we find ourselves and our teenagers in.

Look at the centuries past, there is nothing that parallels the communications barrier between our two groups today.

The 13th and 14th centuries show us the children of that era were actually considered little adults, being an integral part of family life and experiencing all phases of a natural existence. There was no thought given to hiding from them the realities of birth love or death. The teenager of that time actually was an adult and treated so.

Industrial revolution, the greatest boon to mankind, did take the family away from one another. Father going to work in the factory from sunrise to sunset, had no actual time to spend with his family. Still no mention offa teenager. Seven, ,at that time was considered a very good age to start work. Our teenager then, was actually helping the family sustain itself, without whose assistance, society would have suffered to a significant degree. Here though a subtle change begins. The children of the wealthy are being treated in a different manner. All things that shock the tender feelings of a child, are kept from them. The age of protectionism has begun.

Social conditions improve, the child no longer is hired in the factory, there is one way open, the streets. Humanists respond. Compulsory education, books under arm, children are now seen going to a school that will in the end teach them more than their parents know.

The family structure has changed and the parents agree it is a good step. The father now can support his family and is confident his child will be better prepared to face life. Society has created an artificial background to absorb the youth.

Now, society should take on new dimensions, with educated people pouring from the high schools and colleges. No, there is something more urgent to be done, wars to be fought, wars that will severe the continuity of life, that will drain the sap of life from many nations. Society can still use them.

Twenty five years ago the last great war ended. Society has supplied no new facet for the energies of youth.

Before You Sign on the Dotted Line

The sale of timber from your woodlot is a major financial step. Like buying a house, it usually occurs once in a lifetime and deserves all the legal advice you can get.

All too often the unwary woodlot owner will allow himself to be talked into signing a contract based on verbal promises. This leaves him open to all sorts of abuses which unfortunately, he tolerates with great misgivings. The landowner may be a non-resident unable to keep a close eye on the cutting. He may be a busy dairy farmer who rarely visits the woodlot, and in many cases hasn't been back there for many years. A lump sum price, cash-in-hand looks pretty good; the woodlot is only a nuisance anyway.

In any case a good woodlot is a definite asset to the farm. In the past it heated the house, built the barn, fenced the fields, provided maple syrup, and supplied cash products in a crisis.

Today it may not represent most of these but it still is worth money, it is a cash crop which you will harvest only once in a generation. Your decisions, as was your fathers, will decide whether your son will benefit.

Foresters with the Department of Lands and Forests will be pleased to help you make that once-in-a-lifetime decision. They will give you an estimate of the saleable timber and mark the actual trees to be cut if necessary. They will assist you in formulating a suitable contract which you in turn should turn over to your lawyer for a final scrutiny.

Remember you are not only interested in realizing the true value of the products but in protecting your property from damage and ensuring a crop as good or better for your sons or daughters.

Remember When . . .

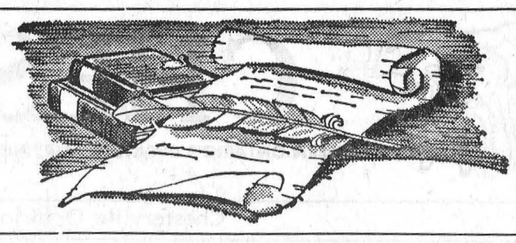

40 years ago

September 4, 1930

Fire destroyed the home of Harry Barr and caused considerable damage to that of Stanley Harper on Mary St., last week.

* * *

Prompt assistance rendered by fire fighters from nearby towns and cities prevented the complete destruction of the business section of the vilage of Avonmore.

* * *

Miss Madeline Darling motored to Montreal with her uncle Mr R. F. Merkley, after spending a couple of months around Chesterville.

* * * *

Miss Eileen Smith accompanied by her grandparents, Mr and Mrs Georg Smith, left on a motor trip to visit relatives in the United States.

* * * *

Mrs W. B. MacLean, of Moosomin, returned to her home after spending a month with her parents, Mr and Mrs D. Macregor and with her brother, Dr. . A. MacGregor, New York.

30 years ago

August 22, 1940

Arthur Magee, son of Mr and Mrs Arthur Magee, Detroit, while visiting Mr and Mrs D. M. Magee suffered a bad gash in his face when he ran into a window. The glass caused a cut in his face requiring two stitches to close.

* * * *

Mr Arnold Meldrum left on Monday for Cornwall, where he has a position at the Armouries.

* * * *

Mr and Mrs A. J. Forward returned at the end of the week after a trip to the coast. They were accompanied home by Mr W. T. Forward, Juneau, Alaska.

* * * *

Miss Frances Bowman and Mr Wm. Shadwick of London and Mr Roy Styles of Morrisburg, were recent guests of Mr and Mrs Aden Bowman.

* * * *

Mrs Gordon Senn and son have returned after spending ten days in Cardinal, guests of Mr and Mrs Chester Riddell and Mr and Mrs Arthur Strader.

20 years ago

August 24, 1950

The barn of J. Wesley Moke burned to the ground after bursting into flames during threshing. The building and contents were a complete loss.

* * * *

Otis MacMillan of Winchester Springs, was severly injured last Friday afternoon,, when he fell from the mow of his barn during threshing operations.

* * * *

Miss Dora Chambers of Long Beach, California, is spending a few weeks with her parents Mr and Mrs Pat Chambers.

* * * *

Thieves broke into the Picadilly Theatre last Friday night in Williamsburg and after ransacking the offices walked off with a 500-lb. safe, containing deeds and valuable papers.

* * * *

Dale McMillan has returned to his home after having spent some time in Cyrville.

10 years ago

August 25, 1970

Among those receiving Honorary Certificates at the 4-H Achievement Day were: Carolyn Dawson, Inkerman; Estella Rose, Winchester; and Sharon Hutchinson, Winchester.

* * * *

Mr and Mrs R. F. Schwerdfeger quietly celebrated their 50th Wedding anniversary at the home of their daughter and son-in-law Mr and Mrs Homer Schwerdfeger at Froatburn.

* * * *

Mr G. Hubert Allison of Los Angeles, Calif., spent the weekend visiting Mrs Thomas Loucks.

* * * *

Eric Schwerdfeger, five-year-old son of Mr and Mrs Frank Schwerdfeger, suffered a broken leg when he was accidentally struck by a car while crossing the highway.

William D. Dillabough

William Dalton Dillabough, a retired farmer, of R. R. 1 Chesterville, passed away on August 24 1970, in his 82nd year.

He was the son fo Lemuel Dillabough and his wife the former Rebecca Elliot.

Mr Dillabough is survived by his wife, the former Rose Herriman, whom he married December 12, 1911, at Elma.

He is also survived by three sisters, Mrs Bertha Barkley, Mrs Mary Casselman, Mrs Clarissa Hopper, and many nieces and nephews.

The body rested at Vice and Craig Funeral Home, where the funeral service was conducted on August 27, 1970, at 2.00 p.m. by Rev D. L. Gordon.

Interment was made at Maple Ridge Cemetery.

Pall bearers were Hugh Barkley James Sargeant, Graham Casselman, and Percy Casselman.

Charles Gallinger laid to rest

Funeral services for Wallace C. Gallinger of Osnabruck Township was conducted August 15, 1970 at Brownlee's Funeral Home, Finch. Rev. Giffin conducted the service.

Mr. Gallinger, a farmer, had denoted much of his time to Municipal affairs of Township of Osnabruck, Warden of three United Counties in 1908, and was a member of Farran-Ault Lodge A.F.& A.M. No. 256. Masonic service was held Friday evening.

He was predeceased by his wife in June, 1968.

Death occurred at Winchester Memorial Hospital on August 12 at the age of 77 years. He had been a patient there for three weeks, previous to that he was in Kingston General Hospital in March.

Surviving are a son, Lloyd; daughter Bessie (Mrs Stan Gow) grandchildren and great grandchildren.

Burial was in Pleasant Valley Cemetery. Pallbearers were Don Kyle, George Wright, Roy Hart, John Grandau, Mac Otto, Mahlon Gow.

Mainly About People

The Rev. E. Earle Eaton paid hospital calls last week at Winchester, a funeral home call at Russell, assisted with the devotional program at the Canadian Kes wick Conference, and was a Sunday dinner guest at the home of Miss Carrie Hunter and Mrs Zoe McQuaig at Morewood.

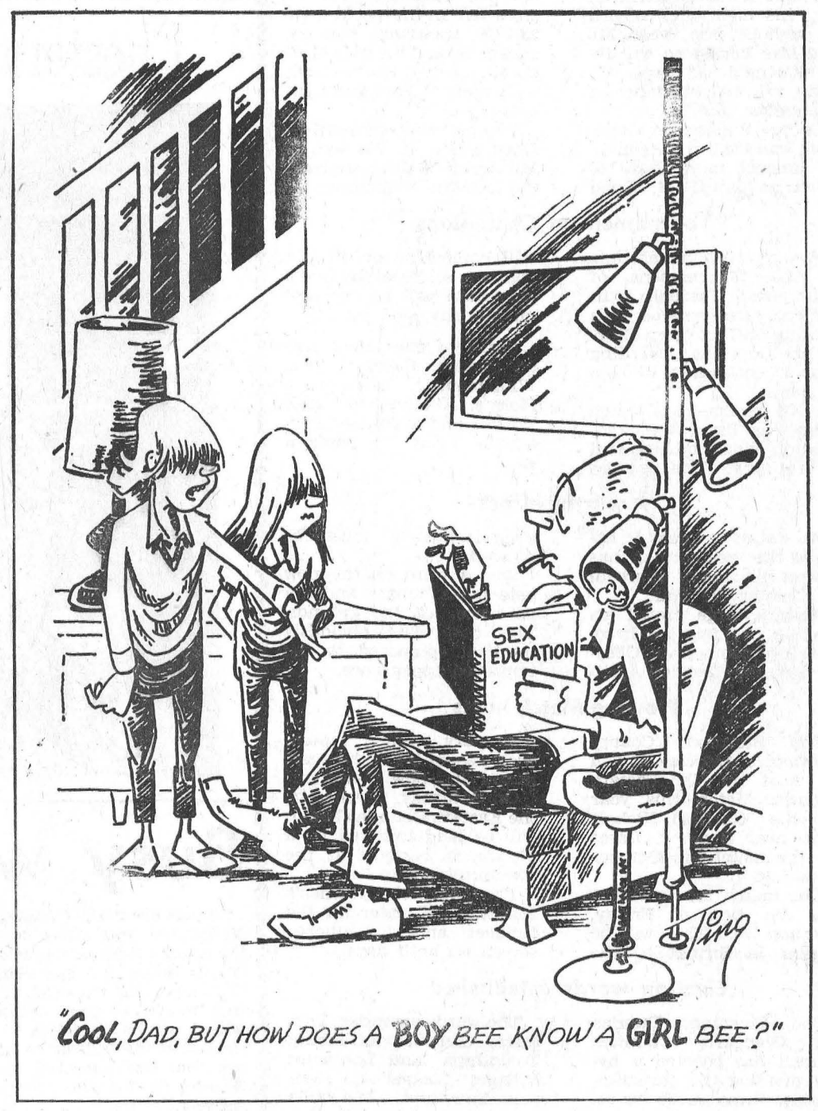

"COOL, DAD, BUT HOW DOES A BOY BEE KNOW A GIRL BEE?"

Ann Landers . . .

Dear Ann Landers:

Six months ago, because of a scalp infection, I had to shave off all my hair. The infection cleared up after a few weeks but I continued to shave my head because it is neater and more comfortable.

My wigs are beautiful and easy to care for. On a moment's notice I can be a blond page boy or a dazzling brunet with braids. Wigs have also improved our sex life because my husband hates hairnets and rollers — they turn him off.

Now the problem, Ann. My husband is willing to let me keep my head shaved permanently but wants me to wear a wig when I do the houseswork and gardening. I don't think this is fair. I am not ashamed to be seen without hair. Our friends are aware of my scalp problem and they know I wear wigs, so why should I concern myself with the mailman and the milkman and an occasional drop-in guest, What's your opinion? Sans Tresses

Dear Sans:

Apparently you don't mind getting caught bald-headed, but your husband doesn't like the idea. I suggest a compromise. Wear a silk head scarf around the house and in the yard. The sight of a hairless woman can be a traumatic experience if a person isn't prepared for it.

* * *

Dear Ann Landers:

I thought time would solve my problem, but I was wrong. Please help me. My hlsband is hopelessly tied, NOT to his mother's apron strings, but to her purse strings. He has learned how to look depressed and worried in her presence so she will ask him what's wrong. Then he starts in with his troubles and she winds up giving him a check to cheer him up.

My resentment against both of them is turning to hate. He works less and less at becoming a mature husband and father. His mother thinks she is helping him, but she is making him weaker and more irresponsible.

Her other children do not behave this way. They wouldn't dream of accepting handouts from their hard-working, widowed mother. I can't figure out how his terrible dependency developed. Is there any hope for him?

—Sinking Fast

Dear Sink:

Yes — if someone can get Mom to understand that she is the prime mover in the stifling of her son's initiative. She is fostering this dependency in order to satisfy her own need to be needed, and by so doing, she is destroying his motivation, his self esteem and his manliness. Unless Mom can bring herself to allow her son to paddle his own canoe he will be up a creek, without an oar, permanently.

* * *

Dear Ann Landers:

Howard and I have been going together for a year. I wouldn't call him cheap but he is, shall we say, "careful" with money.

Yesterday while out for a stroll, we passed the drug store and I remembered I was out of cigarettes. We went in, I picked up a pack and Howard just stood there in front of the cash register. I began to fumble around in my purse to hide my embarrassment. Finally the clerk glared at Howard and said, "That will be 49c please . . ." Howard glared back and replied, "I didn't buy anything."

I fished out my wallet and paid for the cigarettes myself. I was so mad I couldn't see straight. When we got to my place I slammed the door in Howard's face. This morning he called but refused to apologize. He insisted that if it had been candy or gum, he woud have paid, but he hates cigarettes. (We've argued about my smoking a lot but I feel it's my business.) Who's in the wrong?

—Humiliated in Walgreen's

Dear Humil:

Since it's "your business" you should finance it. I see no reason why a man who hates cigaretts should buy them for his girl friend.

* * *

Unsure of yourself on dates? What's right? What's wrong?—Should You? Shouldn't you? — Send for Ann Landers' booklet "Dating Do's And Don'ts," enclosing with your request 35c in coin and a long, self-addressed stamped envelope.

RUMINATIONS . . .

— R. T. Fox

We salute the poetic grandeur of a local farmer who, when being confronted with a writ of seizure during the Great Depression, advised the bailiff: to: "Seize and sell and go to hell!" How many of us at various times have wished that we coud handle our own financial complications so neatly.

Recently, we turned to the dictionary in response to a suspicion that the word "interest", in the economic sense, is derived from "inter" . . . to bury. We were intrigued, however, to discover that the roots of interest lie not in any momentary internment but in the Latin"to be of advantage or concern."

As for the advantage part, we know little, never having had the fortune of experiencing such a happy condition but of concern on the other hand, we have enough of this personally-created corrosive to qualify us for any lecture platform or wailing-wall that you might suggest. Robert Green Ingersoll, the great American agnostic who knew nothing about any Hereafter but considerable about the here now, in 1877, offered this timeless assessment of the emotional complications of debt: "Interest eats night and day, and the more it eats, the hungrier it gets. The farmer, lying awake at night, can if he listens hear it gnaw. If he owes nothing, he can hear the corn grow."

In moments of acute frustration when we are attempting to create a financial compromise with the greedy fists of inflation, taxes, debt and the needs of just plain living, let us meditate on the knowledge that old bankers never die they just lose their interest. In ruminating on the whole matter of obtaining release from the discomfort of these financial traps, we can offer no better solution than that provided by the sage Mr. Wilson Micawber to David Copperfield: "Annual income twenty pounds, annual expenditure nineteen six, result happiness. Annual income twenty pounds, annual expenditures twenty pounds ought and six, result misery."

RECENT BIRTHS

August 19, 1970 to Mr. and Mrs. Robert Lortie, Williamsburg, Ont —A daughter.

August 20, 1970 to Mr. and Mrs. Raymond Hebert, Morewood, Ontario — Twins — A daughter and a son.

August 21, 1970 to Mr. and Mrs. Jack VanHoof, Williamsburg RR3 —A daughter.

August 21, 1970 to Mr. and Mrs. Wilmer Willis, Morrisburg, Ont. —A daughter.

August 23, 1970 to Mr. and Mrs. Howard Beckstead, Morrisburg, RR1 — A daughter.

August 23, 1970 to Mr. and Mrs. Edric Barkley, Kenmore, Ont. — A daughter.

August 24, 1970 to Mr. and Mrs. Peter Groenendyk, Morrisburg, Ont. — A son.

August 24, 1970 to Mr. and Mrs. Robert McCooeye, Edwards, RR2 —A daughter.

Doug Mitchell Rotary speaker

Doug Mitchell was his own "guest speaker" at the Chesterville Rotary meeting Monday evening. Doug, who is chairman of the Rotary "Youth" committee, showed a film on the evolution of youth from within the family group to the confused social and economical world they live in today.

In the 15th century, children lived with the parents as a family unit and experienced birth and death as it happened, they were also expected to be "little adults." With the industrial revolution young people were expected to work at the age of seven to help maintain the family. As social conditions improved, the younger set were left completely out of the family circle. Emphasis on education came to be the most important aspect of a teenagers life and in the artificial background of school, with no responcibility, they pass through the teens having no set place in the family or social life.

Doug mentioned to the members that the subject of the film was worth more than a little consideration.

President Tom Rance introduced Doug and Norm Harris thanked him on behalf of the members.

Mainly About People

Mrs Molvena MacIntyre, Finch, arrived home after spending some time with her daughter, Mrs Ray Acreman and family of Rialto, California. She returned by way of Victoria, B.C., Vancouver, Edmonton, and Winnipeg, where she visited with Mr and Mrs Harold MacIntyre and Mr and Mrs George MacIntyre.

Honoured on 50th Wedding Aniversary



Mr and Mrs Ralph Bush, North Lunenburg, were honoured on the occasion of their 50th wedding anniversary. An "At Home" was held at the home of Mr and Mrs Darcy Bush, North Lunenburg. on Sunday, Aug. 30. — Record Staff Photo



Mr and Mrs Gordon Stanley Duncan, White Rock, B. C. are celebrating their 50th wedding anniversary this month. They are the parents of Mr Murray Duncan, Personnel, Manager Nestle (Canada) Ltd. Mr and Mrs Duncan plan to spend some time in Chesterville, then visit their other son, Lex, of Agincourt, Ont. — Record Staff Photo.

Goldfield

Rev. W. W. McI. Craig travels to Scotland

Mrs Duart MacLean, Misses Debbie Potter and Erla Campbell were to Dorval Airport on Tuesday, accompanied by Rev W. W. McI.Craig,M. A. and his mother who left by air for their home in Scotland.

Rev W. W. McI. Craig M. A. baptized Master Kenneth Duncan McRae at the home of his mother Mrs Duncan Norman McRae on Sunday, August 23, with the families present. A delicious supper followed the baptism.

Rev W. W. McI. Craig M. A. called on Mrs Lola Servage in Chesterville.

Mrs E. W. Craig spent some time with Miss Ellen Gillies and Mr Donald Gillies.

Mr Robert H. A. Craig B. A. visited in Toronto before leaving for his home in England.

Mr and Mrs John D. Dunbar visited at the home of Messrs Hawley and Malcolm MacLean.

Several of the young people from here have returned home from camp as school will be commencing next week.

Miss Margaret MacLean a member of the 4—H Club spent a few days at the Central Canada Exhibition.

Friends here of Mr Cecil Merkley extend sympathy to him on the death of his wife, the former Luella Mattice, also to Mr and Mrs Fred Murphy, the latter, is a sister of the late Mrs Merkley.

(Held over)

Mrs Merritt Cambell, Mrs Stuart Duff and Miss Jean Duff attended the mission circle meeting of Newington Baptist, held at the home of Mrs Henry Scott.

Rev W. W. McI. Craig, Mr Robert H. A. Craig and Mrs E. W. Craig were dinner guests of Miss Ellen Gillies and Mr Donald Gillies on Thursday.

Mr Hitsman and daughter of Russell, visited Mrs Stuart Duff and Miss Jean Duff.

Miss Vera MacLean visited at the home of Messrs Hawley and Malcolm MacLean.

Mr Robert H. A. Craig of England, spent part of his vacation with his mother,, Mrs E. W. Craig and his brother, Rev W. W. McI. Craig.

Mr Jack Wylie, Mr and Mrs Fred Kirkwood and daughter Pat, of Rochester, N. Y. visited the formers sister, Mrs E. W. Craig and Rev W. W. McI. Craig.

Mr A. H. Gillies, M. Ed., Mrs Gillies, Mrs E. G. Lillico, Mrs R. J. H. Wood and Miss Ellen Gillies attended the memorial service on Sunday of the MacMillan Cemetery.

Mrs E. W. Craig, Rev W. W. McI. Craig and Mr Robert H. A. Craig, were supper guests at the home of Mr and Mrs Duart MacLean and family, on Sunday.

Mrs Jerry Dain, Misses Marjorie and Susan Dain spent the weekend with Mrs Stuart Duff and Miss Jean Duff.

Mr Merritt Campbell, Mrs Stuart Duff and Miss Jean Duff visited in Chesterville.

Newington

Entertain visitors from Norfork, N. Y.

Mr and Mrs Lloyd Planty, of Norfolk, N. Y. spent Sunday afternoon with Mr and Mrs Lloyd Hawn and Ronnie.

Mrs Maud Brownell, of Finch, spent Sunday affternoon with her daughter, Mrs Lila McGomery and boys.

Mr and Mrs George Rickstins, of Toronto,, spent a week with the former's father and mother, Mr and Mrs Peter Rickstins.

Mrs Pearl Helmer spent the weekend with Mr and Mrs Earl Helmer and family, of Sandtown.

Mr and Mrs Jack Groves, Joyleen and Richard, of Ingleside, spent Sunday with Mr and Mrs Lloyd Hawn..

Mr and Mrs Ceccil Hawn, of Syracuse, N.Y. and Mr and Mrs Willard Hawn, of Cornwall, spent Friday with Mr and Mrs Lloyd Hawn and Ronnie.

8th Ave. East Osnabruck

Spend holidays with relatives in area

Mr and Mrs Robert Scott and family, returned home to Woodstock, after spending some holidays with Mr and Mrs Ross Scott.

Mr and Mrs Guy Cromie and family, Ottawa, spent a few days with Mr and Mrs T. Cromie.

Mr and Mrs Floyd Scott and Dwain Beckstead, Corwall, were Saturday guests with Mr and Mrs Ross Scott.

Mr and Mrs Neil Gallinger and Vicki Lynn, of Cornwall, Mrs Leila Grandaw, Ingleside, were Wednesday guests of Mr and Mrs Clifton Gallinger.

Mrs Sadie McDougall, of Lunenburg, Mr Melvin McDougall, R.C.A.F. Pettawawa, Mr and Mrs Carl Snyder, Long Sault, were recent guests of Mr and Mrs Ross Scott.

Mr and Mrs Millan Mattice, Cornwall, spent a few days with Mr and Mrs John Ostler. Tuesday they all visited Lancaster Zoo.

Mr Dale Watson, Morrisburg, spent the week with his grandparents, Mr and Mrs Ross Scott.

WANT ADS PULL

Newington senior calf club visit Lannin farm

The 4-H members of Newington Senior Calf Club spent an interesting evening at the Beef Operation of Harold Lannin, Winchester, on Tuesday, August 18. The members were given Hereford handbooks, compliments of Mr Lannin.

Many new facts were learned about the desirable qualities of beef, a tour was conducted of the well-kept barn and area. Mr Lannin stated "'he feeds his beef cattle silage, supplemented by urea and corn and cob meal." He explained where the various cuts of beef are located.

Charlene Hanna thanked Mr Lannin for the tour of his farm and for sharing with the 4-H members some of his knowledge of these cattle.

HERE
IS A NEW WAY TO BUY
HEARING AIDS

We guarantee satisfaction in 30 days or your money cheerfully refunded.
AND
Because we have no salesman's commission to pay, we cut the price of our hearing aids by $100.00
Interested? Phone 774-2606 or write for an appointment.
SUMMERS' HEARING AID CENTRE
WINCHESTER, ONTARIO

SCHOOL SUPPLIES
Lunch Kits — Book Bags — One and Two inch Ring Binders — Acco Press — 250 Sheet 3-Hole Refills — Math Sets — Slide Rules — Sten. Pads — Typing Paper — Index Dividers — Stencils — Paper Punches — Stamp Pads — 1" and 1½" Rings — Typewriter Ribbons — Bic, Parker, Scripto, Paper Mate, Northrite Pens and Refills — Clip Boards — Pencils — Cases, Etc. — Cameras — Films — Timex Watches — Playing Cards — Lighters — Transistor Batteries — Confetti — Everyday Cards — Gift Wrap.
LABRE'S GROCERY
Dial 448-2337 Chesterville, Ont.

JUTRAS
• BARN CLEANERS
• MANURE STACKERS
• SUPERIOR SILOS
• BULK MILK COOLERS
• REFRIGERATION
Sales and Service
WM. WAMMES
OSGOODE — ONTARIO
Ph.: 826-2394 or 774-6408
40tf

Art and Amy DAYKIN
PHOTOGRAPHY
WEDDINGS
FAMILY GROUPS
CHILDREN
Phone Osgoode 826-2567
Osgoode - Ontario
26tf

NORTH DUNDAS DISTRICT HIGH SCHOOL

BACK TO SCHOOL

Students planning to attend the North Dundas District High School are reminded that all school buses will run on schedule Tuesday morning September 8th. The students will assemble in the school auditorium for opening exercises, necessary directions and assignment for grades, rooms, etc.

During the morning, locks and lockers will be assigned, and combination locks may be purchased at a cost of $1.10. Text books will be handed out by the teachers in the class room during the first class-subject period on Wednesday, September 9th. Physical Education uniforms should be purchased during the first gym class period. Students will be expected to use the required school uniform. Socks, running shoes, and T-shirts may be purchased elsewhere but will be available at the school. The total cost for Physical Education uniform should be approximately $6.50 to $8.75, depending upon the purchases.

.25c for a Student Identification Card will be collected by the Student Council.

On the first morning, Tuesday, September 8th, the students will be dismissed at approximately 11.30 a.m. and the buses should be ready to return home.

The school will be open Thursday and Friday, September 3 and 4 for students to register who are coming to school for thefirst time and not having made any form of application. Grade 13 textbooks will be on sale these two days also.

Please note that the school will not be open on the Labour day Holiday, September 7th.

H. MANCHESTER,
Principal

BOYD'S
COMPARE
BOYD'S
WINCHESTER, ONT.
TOP QUALITY USED CARS

Come to where the action is at "B O Y D ' S T O P Q U A L I T Y L O T ", during "ACTION VALUE DAYS". Every used car and truck is priced to move out now. Here are just a couple of the values that you'll find.

1968 CHEVELLE, 4-Door, '8' Automatic ..... $1995.
1966 DODGE MONACO, 2 Door, Fully Equipped ..... $1595.

And there is a wide selection of other Top Quality values that are hard to resist. Why settle for an ordinary used car when you can get a Top Quality used car at the right price at "BOYD'S" during "ACTION VALUE DAYS". Come on in and get in on the action. Action is only a part of the satisfaction you get at BOYD'S.

- ESTABLISHED FOR 36 YEAR -
Our Motto - "Service After Sales"

"WALTER" . . .
Your Esso man
Did you know Walter just got hitched?

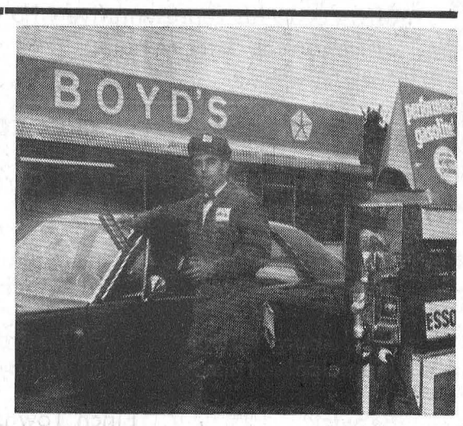

Why don't you HITCH UP to our
FRONT END SERVICE?
BOYD'S
AUTHORIZED — CHRYSLER — PLYMOUTH
FARGO TRUCK DEALER
W. J. L. BOYD & SONS LIMITED
Winchester 774-2520 — TELEPHONES — Ottawa 236-6505

NICK BEEHLER
Electrical Contractor



Electric Heating, Farm Wiring and Commercial
— Phone 984-2877 —
BERWICK, ONTARIO
4tf-69

King FILL UP Says
WISE FOLKS SURE KNOW THE PLACE TO GO, TO GET THE MOST FOR THEIR HEATING OIL DOUGH
JOIN OUR LIST OF SATISFIED CUSTOMERS



S. G. BLACK FUELS LTD.
— Phone 774-2109 —
WINCHESTER — ONTARIO

FLOWERS are always appropriate — they express your thoughts best.
MURIEL'S FLOWERS
Winchester — Ontario

GUNS GUNS GUNS
NEW and USED
The Largest In Stock SELECTION IN THE DISTRICT
Over 200 to choose from
We Buy, Sell TRADE
We Also Carry A M O
Footwear, Clothing, Loading Components Scopes, Gun parts Decoys, etc.
Free Gun Case and Ammunition with each New Gun Purchased
BELGIUM
ST. ANDREW'S WEST on highway 138
open 9 a.m. to 11 p.m.
932-5583
57-10

SMITH BROS.
MEMORIAL ART LIMITED
THE MONUMENT PEOPLE



ESTABLISHED, KNOWN and TRUSTED SINCE 1882
For Prompt Service Contact
FRED L. STEVENS
District Sales Representative
Hummel Street
Tel. 448-2846 Chesterville, Ont.
53-4

HALLMAN SILOS
3 TYPES
• Regular corrugated stave
• Thick corrugated stave
• Poured concrete with 6" wall.
HALLMAN SILOS LTD.
HOUGH BROS.
— PHONE 984-2622 —
Finch Ontario

AT THE CHURCHES

* * * *

CHESTERVILLE - MOREWOOD
UNITED CHURCH OF CANADA
Rev. L. MacD. Ferguson, Minister
SERVICES WITHDRAWN
FOR AUGUUST
You are invited to worship with respective Presbyterian Congregations.

CHESTERVILLE
PENTECOSTAL CHURCH
Albert and Ralph Sts.
Rev W. Lanctot, Minister
SUNDAY, SEPTEMBER 6, 1970
We invite you to attend services in Pentecostal Church every Sunday.
9.45 a.m.: Sunday School
11.00 a.m.: Morning Worship
7.30 p.m.: Evening Service
Everyone Welcome
June 70

UNITED CHURCH OF CANADA
Williamsburg — Colquhoun
Rev D. L. Gordon, Minister
SUNDAY, SEPTEMBER 6, 1970
9:45 a.m.: Elma
11:00 a.m.: Williamsburg
8:00 p.m.: Colquhoun
All Made Welcome
Dec. 70

UNITED CHURCH OF CANADA
AVONMORE - FINCH
PASTORAL CHARGE
Rev H. A. Funge, Minister
SUNDAY, SEPTEMBER 6, 1970
Avonmore - 9.30 a.m.
Finch - 11.00 a.m.
Dec., 1970

EMMANUEL BAPTIST CHURCH
NEWINGTON
David L. Smith, Pastor
SUNDAY, SEPTEMBER 6, 1970
Services will be held at the Newington Baptist Church.
9.00 a.m.: Sunday School
10.00 a.m.: Morning Worship
Everyone Welcome
Aug. 70

SUNDAY, SEPTEMBER 6, 1970

PRESBYTERIAN CHURCH
Rev Wm. W. McI. Craig, M.A.
Knox Crysler, 9:45 a.m.
St. Luke's Finch, 11:00 a.m.
Everyone Welcome

Elma United Church
ANNIVERSARY SERVICES
SUN., SEPT. 13, 1970
11.00 a.m. & 8.00 p.m.

Preacher: Rev. Nathan Bowering
Bloomfield, Ont.
Special Music
EVERYONE WELCOME
52-2

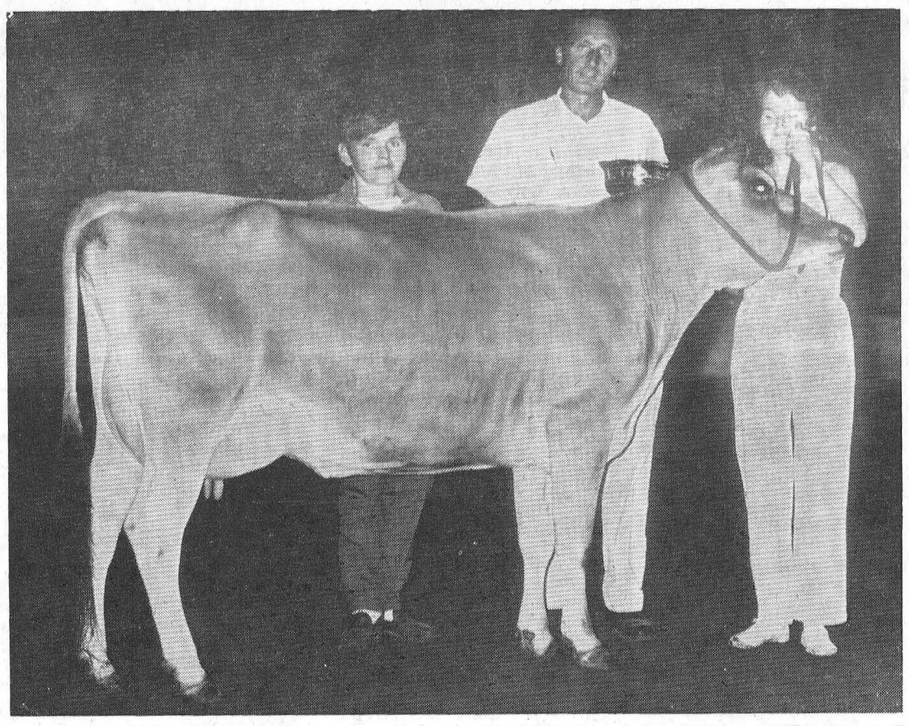

Heather Kinkaid, of Russell, shows the Grove Springs "Milestone Peggy" the Canadian Jersey Futurity trophy winner. The win carries the Duncan Bull Memorial Trophy. Judge of the event was Lloyd Fanjoy, left, of Heaven Hill Farm, Lake Placid N. Y. Don McCaig, of Huntington, Que. presented the trophy, during the 1970 Jersey Show at the Central Canada Exhibition.

Dunbar - Chesterville - Morewood
E. Earle Eaton, B.A., B.D., Minister
PRESBYTERIAN CHURCH
SUNDAY, SEPTEMBER 6, 1970
Dunbar: 9.30 a.m. Worship and Junior Church.
Morewood: 11.00 a.m. Worship, Junior Church, Sunday School.
Chesterille: 7:30 p.m. Worship.

THE ANGLICAN CHURCH
CHURCH
OF THE HOLY TRINITY
Rev. F. S. Slocombe
SUNDAY, SEPTEMBER 6, 1970
9:30 a.m. Holy Communion.

CHRISTIAN REFORMED
CHURCH
WILLIAMSBURG
Rev John De Pater, Minister
SUNDAY, SEPTEMBER 6, 1970
10:00 a.m. Jude verses 20-23
Theme "Under Orders!"
2.30 p.m. Lord's Day. Theme "The God Who Cares."
Come and Worship the Lord with Us.
all visitors welcome
May, 1971

CARD OF THANKS

I wish to express my sincere thanks to all who remembered me in various ways while I was a patient in the Winchester Hospital. Special thanks to Dr. Howard Justus. Father Collins, Fr. MacDonald, Rev. Gordon and Hospital Staff on First Floor.

Mrs Rose Belanger
51

St. Andrew's Presbyterian Church Chesterville

ANNIVERSARY

Services

SUNDAY, SEPT. 13, 1970
11.00 a.m. and 8.00 p.m.
GUEST PREACHER:
The Rev. Roy McGregor, B.A., B.Th., B.D.
Montreal
ALL WELCOME
52-2

NOTICE

to

OWNERS AND TENANTS
CITY OF CORNWALL
UNITED COUNTIES OF STORMONT,
&
DUNDAS AND GLENGARRY

1970 Assessment Notices for the above Counties will be mailed September 1st, 1970 (Section 40 (1) of The Assessment Act 1968-1969).

Would you please bring to the attention of the Assessment Commissions an error in assessment, particularly spelling mistakes, errors in address, incorrect property description and wrong designation of school support, so that corrections may be made without the necessity of an appeal.

Please bring or mail your notice of assessment with your corrections noted thereon, to the attention of the Assessment Commissioner at his office or to his representative who will be at the following municipal offices on the dates as noted.

LOCATION	AREA COVERED	DATE
Ass. Comm. Office 132 Second St. E.	City of Cornwall	Sept. 4th & Sept. 8th
Winchester Village Municipal Office	Twp. Mountain Twp. Winchester	Sept. 8th & Sept. 9th
Morrisburg Village Municipal Office	Twp. Matilda Twp. Williamsburg	Sept. 8th & Sept. 9th
Berwick Municipal Office	Finch Township Roxborough Township	Sept. 4th & Sept. 8th
Osnabruck Centre Township Office	Cornwall Township Osnabruck Township	Sept. 4th & Sept. 8th
Alexandria Town Hall	Town of Alexandria Kenyon Township Lochiel Township	Sept. 4th & Sept. 8th
Lancaster Municipal Office	Charlottenburg Twp. Lancaster Twp.	Sept. 4th & Sept. 8th

G. A. MIDDAUGH, M.I.M.A.,
Regional Assessment Commissioner.



DISCONTINUING
Benjamin Moore Paints
SPECIAL
SALE
30% off on all Paints, White or Coloured

Maple Leaf Economy Wieners .... 3 lb., 99c
Bologna 3 lb. 99c
Kam Luncheon Meat ..... 2 tins, 89c
Bee Hive Corn Syrup 2 lb. can 39c
E. D. Smith Apple Pie Filling 19 oz. tins 2 for 79c
Kraft Peanut Butter 40 oz. Jar 1.19
Kleenex 200's 3 Boxes 59c

GROCERY
LAFLAMME'S
KING STREET
— Phone 448-2822 —

IN MEMORIAM

In loving memory of a dear mother, Mrs. Mary Bogart, who passed away, Sept. 5, 1965.
God knows how much I miss her
Never shall her memory fade
Loving thoughts shall ever wander
To the spot where she is laid
Kathleen & Albert
51-1

AUCTION SALE
ANTIQUES & FURNITURE
VILLAGE OF MAXVILLE
Across from King George Hotel
MONDAY, SEPTEMBER 7, 1970
12.30 p.m.
Large selection of Glassware, Carnival Glass, Nova Scotia Glass and dark Carnival Glass; Candle Holders; Spinning Wheels; China Cabinet; Boston Rocker; Dough Boxes; Bulls Eye Lamps; Number of Fine Articles; Clocks;
MANY OTHER ARTICLES
TERMS — CASH
In case of rain, Sale will be held under cover.
AUCTIONEER
JOHN ARCHIE MacLENNAN, RR1, MAXVILLE, ONTARIO
Phone 527-5496
51-1

LOOKING FOR A GOOD USED CAR?
SEE OUR
GUARANTEED USED CARS

1970 CHEV IMPALA — 2 Door HT, V8 AT, PS, PB, Radio, Vinyl Roof, 6,000 Miles, Demo.
1969 PLYMOUTH SATELLITE — 2 Door HT, V8 AT, PS, PB, Radio.
1969 CHEV. BEL-AIR — 4 Door, V8, AT, PS, Radio.
1968 CHEV IMPALA — 4 Door HT,V8 AT, PS, PB, Radio Vinyl Roof
1969 DODGE DART — 2-Door HT, 6 AT, Radio. Like new.
1969 PLYMOUTH SATELLITE — 2-Door HT, PS, PB, Radio.
1969 FORD GALAXIE 500 — Deluxe, 2-Door HT, V8, AT, PS, PB, Radio.
1968 PLYMOUTH FURY III — 2 Door HT, V8, AT, PS, PB, Radio, like new.
1965 CHEV BEL-AIR — 4-Door, 6 AT, Radio.
1964 PONTIAC PARISIENNE — 2-Door HT, V8, AT, PS, PB, Radio.
1965 CHEV IMPALA SS — V8, AT, PS, PB, Radio. One owner

McMILLAN BROS.
CARL AND LEON
NEW AND USED CAR SALES
LEON: Res., 448-2767 **PHONES Business, 448-2146** **CARL: Res., 448-2002**

MOVIES

NOW SHOWING

Thurs., Fri., Sat., Sept. 4 - 5 - 6
"THE COMPUTER WORE TENNIS SHOES"
By WALT DISNEY
Plus Academy Award
"IT'S TOUGH TO BE A BIRD"

Sunday Night Special
SEPTEMBER 6TH
10 pm.
"PREMATURE BURIAL"
starring Vincent Price
Peter Lorre
'THE TOMB OF LIGIA"
Starring Ray Milland
"TALES OF TERROR"
Starring Vincent Price, Peter Lorre.
Adult

Mon., Tues., Wed., Sept. 7 - 8 - 9
"RUN ANGEL RUN"
Starring Vallerie Starrett, William Smith
"PARANOIA"
Starring Carrol Baker and Lou Castel
Admittance Restricted to Persons 18 years of age or over

The WINCHESTER

SERVICE STATION OPEN THIS SUNDAY
Merkley's Garage

To accommodate the driving public, one service station will be open every Sunday.
Dec. 70

Prices effective until closing Sat., Sept., 5.
We reserve the right to limit quantities

IGA

ONLY IGA GIVES YOU REBELLION DISCOUNT PRICES

AND FREE GIFTS with GOLD BOND STAMPS

RED BRAND (6th to 7th ribs) STANDING RIB

ROAST 99c LB.

Economy pack (3 to 4 lbs.)
Beef Steakettes ..... lb., 59c
Fresh Pre dressed "Grade A" 6 to 9 lbs. ave.
Broiler Turkeys ..... lb. 39c
Economy pack (3 to 4 lbs.)
Maple Leaf Wieners ..... lb., 47c
Economy pack (6 to 8 per pack)
Lamb Chops ..... lb., 55c
Economy pack (3 to 4 lbs.) Devon Brand
Link Pork Sausage ..... lb., 47c

Top valu Sliced (2 oz. vac pacs)
Smoked Meats 4, 89c
Maple Leaf
Bologna (by the piece) ..... lb., 39c
Shopsy's All
Beef Frankfurters ..... lb., 59c
Top Valu (1 lb. vac pac)
Sliced Side Bacon ..... lb., 95c
Lean Economy Pack (3 to 4 lbs.)
Hamburg ..... lb., 59c

Canada No. 1 NEW POTATOES ..... 25 lb. bag, 69c

California No. 1 (3 lb. pkg.)
Bartlett Pears ..... 3 lb. pkg. 69c
California Green
Seedless Grapes ..... 3 lb. pkg., 99c
California White (size 48's)
Grapefruit ..... pkg. of 6, 69c
Canada No. 1 Green Pascal
Celery ..... 2 size 24's 39c

Canada No. 1 Spanish Type
Onions ..... 2 lbs., 25c
Canada No. 1 Top Valu Tender
Sweet Carrots .... 3 lbs. cello bag, 25c
Canada No. 1 Local Grown
Green Cabbage ..... 2 heads, 29c
California No. 1 Salmon Flesh (3 jumbo size 36's)
Cantaloupe s..... $1

Hunt's Choice	York	Lavo
PEACHES (halves or slices)	FANCY PEAS	LIQUID BLEACH (special pack)
28 oz. tin: 39c	8, 10 oz. tins: $1	64 oz. cont.: 35c

Toilet Tissue (asst'd colors) 3 for 89c
Heinz
Tomato Ketchup ..... 20 oz. bottle 39c
Top Valu Frozen
Orange Juice ..... 6, 6 oz. tins, $1

Top Valu Frozen (white or pink)
Lemonade ..... 12 oz. tin 20c
Valley Farms Frozen
French Fries ..... 10, 9 oz. pkgs., $1

CHESTERVILLE ONTARIO **FULTON BROS. LIMITED** Phones: Supermarket 448-2345 Appliance Store 448-2195

USE LOW COST CLASSIFIED ADS TRIED TESTED PROVEN

CLASSIFIED ADVERTISING RATES

FOR SALE, FOR RENT, HELP WANTED, ETC., MARRIAGE, ENGAGEMENT and COMING EVENTS, 15 cents a line, counting 5 words to a line, minimum $1.00 first insertion. Subsequent insertions at 10c a line, with a 70c minimum. CARDS FOR THANKS, 15 cents per 5-word line, minimum $1.00. IN MEMORIAMS, $1.00 plus 40c for each 4 line verse.

FOR SALE — Straw. — Phone 448-3210, evenings. 51

FOR SALE — German Shepherd pups — Carl Burton, Phone 537-2090, Ingleside, Ont. 51

FOR SALE — Box trailer 43" x 60", 12" deep. — Phone 448-2368 52-2

FOR SALE — Fence posts, all sizes hydro poles, 30' and 35' lengths, braces also corn crib poles. Will deliver — Apply to W. J. McDonald, Northfield Station, Ont., Phone 932-2735. 44tf

FOR SALE — Silo Corn. — Apply to Joe Dingemans, Goldfield South, Phone 984-2043. 52-2

FOR SALE — 1963 Pontiac Sedan, 6 Cylinder, standard. — Phone 448-2128, call after 5:00 p.m. 52

FOR SALE—Dion Forage Harvester, blower, 45' pipe; 3 back-unloading Wagons; 30 - gallon glass-lined Tank. Reasonably Priced. — Phone 346-5469. 51-1

FOR SALE — 1967 Ford Custom 500, 8 Cyl., Aut., new tires and exhaust system, excellent condition. — Phone 448-2418. 51-2

FOR SALE — 2 Holstein Springers, one purebred, due two or three weeks. — Apply to Martin Derks Sr., Chesterville, Ontario, phone 448-2521. 51

FOR SALE — Government inspected sides of beef, 63c lb.; sides of pork, 41c lb. Cut and wrapped for freezer. 10 lbs. hamburg for freezer, $4.95. Earl's Meats, Phone 448-2324, Chesterville. 48tf

FOR SALE — 3000 Baes of Hay in barn Must be sold. Will exchange for young stock.— Apply Charles S. Dixson, RR 3, Ingleside, Ontario, Phone 534-2315. 53-3

USED EQUIPMENT — MF 35 Self-Propelled Combine; MF 35, PTO Combine; MF 44 Swather; Owattana Swather; IHC Swather (cheap); IHC Threshing Mill; IHC Grain Binder; IHC Corn Binder with loader; IHC Corn Blower with pipes; Several good used Tractors. — Burnis Short, MF Sales and Service, Phone 448-2031 50

FOR SALE — 2 Pure Bred Guernsey Heifers, daughters of Noble's King, 6 weeks and 13 months. — Phone 535-2155, Williamsburg. 51.

FOR SALE — Hot Water Heater Used 6 months, good condition. — Phone 984-2313. 51-2

FOR SALE — 6 acres of Ensilage Corn — Apply to John McLaughlin, Chesterville, Ont., Phone 448-2659. 53-3

FOR SALE — 2 second-litter Sows, due the last part of Sept. 20 young Pigs, 7 weeks old. — Phone 984-2074. 51-2

FOR SALE — IHC Combine and Corn Blower in good condition. — Apply to Tom Hornby, Chesterville, Phone 448-2406. 51-1

FOR SALE — 1962 Ford F500, 12 ft. Stake Platform with racks, Custom Cab. Excellent Shape, 34,000 miles. Pole Building, 18' x 104', steel clad, excellent for farm storage, presently used as lumber shed, 5 years old. — Miller's Hardware, Avonmore, Ontario, Phone 346-5658 or 346-5457. 50-1

FOR SALE — 20 bred Sows, first and second litter. — Phone 984-2205. 51-1

SCHOOL SUPPLIES — Labre's Grocery can supply you with all your school needs. 52-3

FOR SALE — Team of Work Horses — Apply to Hilliard Waldroff, Northfield Station, Ont., Phone 346-5938. 51

FOR SALE — 1969 B.S.A. Lightning Motor Cycle, low mileage in good condition. — Phone 987-5427. 52-2

FOR SALE — Ford 3000 Tractor and one-row,, mounted Corn Picker, used only 100 hours. A real bargain. Freeman 16-foot Forage Box with Tow Wagon, 11.5 x 15 8-ply tires, new Reg. $2175., Sale Price $1795. 2 Pride Corn Boxes; Bueler Wagon; Used Sharp Oil Furnace, between 5 and 10 years old. — Apply to Ewart S. Carkner, Winchester, Ontario, Phone 774-5204. 52-3

Vice & Craig Ltd.
FUNERAL HOMES
METCALFE, WINCHESTER AND CHESTERVILLE
774-2120
one convenient phone number serves all three locations
Ambulance Service
17tf

FOR SALE — 200-acre Farm with Brick House. 5 bedrooms, bathroom, recently renovated, panelled living room, wall to wall rugs. $8,000. — Phone Ingleside, 537-2611. 52-2

HONEY FOR SALE

* * * *

Honey Now For Sale at
TERMEER'S APIARIES
First Road N.-E. of Goldfield
FINCH, ONTARIO
— Dial 984-2890 —

FOR SALE — Mobile Home, 51' x 10', newly decorated, 2 bedrooms, furnished or unfurnished. Hydro Inspected $3,500. Terms or cash. — Phone Ingleside, 537-3611. 52-2

ARTICLES WANTED — **Antiques, corner — and flat too — wall cupboards, washstands, chests of drawers, clocks, all kinds of coal-oil lamps, clear and coloured glass, wash sets, round diningroom tables and round glass china cabinets. — Please write Lawrence Shaver, Box 218, Long Sault, Ont., or Phone 534-2047. 50tf**

FOR SALE.— 1968 Ski-Doo, 16 H.P., excellent condition throughout, less than 100 hours. Asking $450. 1969 Cutter, condition as new, $100. — Phone 448-2319 evenings, Chesterville. 51

OUR SPECIALITY — Front-end Alignment and Wheel Balance. We guarantee our work. Free Estimates.—Bogart Motor Sales, Chesterville, Phone 448-2488. 51-3

NOTICE — Will look after 1 or 2 children in my home. — Phone 448-2721. 51

LOST — Holstein Heifer, 1½ years old on Con. 9, lot 20. Anyone having seen a strayed heifer, please contact — Sietse Geertsma, RR 2, Winchester, Phone 448-2983. 51

Vincent Hydraulic BARN CLEANER

This hydraulic power eliminates gears, belts and friction disc. This elevator swings at 20° on both sides by hydraulic cylinder.

Machine set up for demonstration.

Give us a call, distance no object.

For Free Estimate Contact

LEO LAUZON
Authorized Dealer
Alexandria Tel. 525-1937
35tf

ROOM AND BOARD — For Teachers. In home with modern conveniences. Between Morewood and Chesterville. Gentlemen preferred. — Phone 448-3177 or 448-2909. 52-2

FOR RENT — Farm House south of Chesterville, modern conveniences. — Phone 448-2949. 51

PART TIME HELP — Farmer with 4 or 5 hours spare time, mornings. Drivers Lic. To do White Washing — Contact Tom Ducolon, RR2, Ingleside, Phone 537-2611. 52-2

NOTICE — For your Fuller Fuller Brush requirements. — Phone 448-2174, Mrs Bertha Barkley, Chesterville, Ontario. 51-1

WANTED DEAD OR ALIVE

I WILL PICK UP YOUR DEAD CATTLE FOR THE BEST PRICES

24-hr. Service! Call Collect
GERARD HEBERT
Phone 987-5364, Crysler, or 448-2612, Chesterville
Licence No. 179-C-69
21tf

CUSTOM SLAUGHTERING—We will pick up and slaughter your beef and pork, cut, wrap and freeze. — Earl's Meats, Phone 448-2324, Chesterville. 22tf

NEED ONE COPY — Our copier will turn it out in one minute or less for 50c. Need copies of special letters, invoices, licences, etc., then come in and let the new 3M copier do the job. Quantity copies at special rates. — The "Record" Office, Phone 448-2144, Chesterville. 30tf

EQUIPMENT RENTALS — Air compressors, 'dozers, sand, gravel, building heaters, house moving.—Sullivan Bros., Phone 448-2660, Chesterville. 16tf

FOR RENT — 3-bedroom home in Chesterville. Immediate occupancy. — Phone 731-2713. 52-2

ROOM-MATE WANTED — A local farm boy wants a Room-mate to share his one-bedroom Ottawa Apartment. (Approx. $40 per month). Phone Avonmore, 346-5423. 51-2

FOR SALE — INVENTORY SPECIALS — I only Deluxe, 5 h.p., B. and S. Engine, Riding Mower, 25' cut, (demonstrator), Reg. $359.00, Sale $295.00. I only Deluxe 20" Iron Horse, 2 cycle, Lawn Mower; reg. $84.95, sale $74.95. I only Heavy Duty Electric Lawn Mower (used approx. 7 hours), reg. $59.95, now $45.00. I only Adult Lawn Swing, reg. $39.95, now $32.95. Garden Tools, Spades, Forks, Hoes, Rakes - 20% off. Quantity of warped 2 x 4's, No. 1 quality, ideal to cut for shorter lengths at 30% off.— Apply to Begg Lumber Co. Ltd., Crysler, Ontario, Phone 987-2802. 51-2

DRIVERS NEEDED

Train now to drive semi truck, local and over the road, Diesel or gas; experience helpful but not necessary You can earn over $4.00 per hour after short training. For interview and application, call 416-362-4002, or write Safety Dept., United Systems, Inc., Transport Training Systems Inc.,of Canada, Ltd., 207 Queens Quay West, Toronto 117, Ontario, Canada 52-2

HOLIDAY SPECIALS—Barbecue steaks, in 10-lb. pkgs., 65c lb.; hamburg, in 10-lb. pkgs., 49c lb. Wieners, 39c lb. in 10-lb. pkgs.; waxed bologna, by the stick, lb., 35c.—Apply Bill Marcellus, Phone 774-2005, or 448-2538 Chesterville. 38tf

REAL ESTATE SPECIALS

BRICK HOUSE — New Oil Furnace, Heavy Wiring, Two Bathrooms, plus acreage near Chesterville. Well located and in beautiful condition throughout. Early possession. Terms available.

FRAME HOUSE — In Winchester Springs. Three bedrooms, Heavy Wiring, good sized lot. Immediate possession Full price $7,500.00 with terms.

For Information call
AUSTIN CARKNER
BROKER
Winchester 774-2618
or
HAROLD BARRETT
SALESMAN
at 984-2522
51-1

FARM DITCHING — By Hour or Contract. Also choice Pit-Run Gravel. — Apply to Clarence McDonald, Northfield Sta., Phone 932-4494 after 5 p.m. 44tf

EAVESTROUGHING — ROOFING — PLUMBING REPAIRS— Free Estimates. — Phone collect, Lyle Heagle, 4483296, Chesterville. 52

NOTICE TO CREDITORS AND OTHERS

TAKE NOTICE that all persons having claims against the Estate of Theodore Dewar, late of the Village of Finch, in the County of Stormont, gentleman, deceased, who died on or about the 22nd day of January, 1970, are hereby notified to file proof of their claims with the undersigned or or before the 23rd day of September, 1970, after which date the undersigned will distribute the Estate of the said deceased with reference only to the claims of which he will then have had notice.

DATED at Morrisburg, this 27th day of August, 1970.

KENNETH MacLEAN, ESQ.,
Finch, Ontario,
Executor.
By his solicitors,
McINNIS & MacEWEN,
Morrisburg, Ontario. 53-3

BUY DIRECT FROM PRODUCER — Specializing in Hereford and Aberdeen steer beef. Roasts, steaks, stew, hamburg, cut and wrapped for your freezer. Sides: 65c lb.; hinds: 73c lb.; fronts: 56 lb. — Bill Marcellus, Chesterville 448-2538, Winchester 774-2005. 1tf

ATTENTION, FARMERS

You will receive the best prices for your dead, sick and disabled cows and horses. We have no collectors. You deal directly with us. You have added beneits of the monies usually paid to collectors. 24-hour service, 7 days a week.—Call collect to Herb Loucks, Winchester 774-5256, or Guy Machabee, Crysler, 987-2818. Collector's Licence No. 182C69, Receiving Plant Number St. Albert 134RP-69. 20tf

BACK TO SCHOOL SPECIALS—Erika Portable Typewriter, used, $65.00; Olympia Monica Portable, new, $119.95; Olympia Splendid 33, portable, new, $82.50; Brother, Profile 707, portable, new, $82.50; Olivetti Underwood, Lettera 31, portable, new, $79.50; Underwood, Forum, full size, electric, used, $425.00; Olivetti Adding Machine, new, $149.00.— The Chesterville Record, Phone 448-2144, Chesterville. 51

ANTIQUES WANTED—Old glass; coloured pieces, any style, clear pattern glass and old china. Wooden ware: butter bowls, prints, pine corner and flat cupboards, small pine washstands, sinks, chests, desks, tables, cobblers' benches settees, spice and coffee mills. Old brass: candlesticks, kettles, mirrors, picture frames, vases. Old iron: pots, coffee grinders, etc. Oil lamps: fancy table oil lamps, hanging oil lamps, wall oil lamps. No matter how large or small, give us a call. If you wish to sell or just want a free appraisal write or call.— Gordon and Doris McDonald, The Castor Shop, Box 138, Phone 445-5229, Russell. Dec. 31, 1970

ABANDONED — Railway Station with three buildings on three acres and 240' of river frontage, has been left to die. $300 down, $79.00 month, gives you a weekend restoration project. Located about ten miles north of Hwy. 7, between Toronto and Ottawa.— Send self-addressed stamped envelope to: Advertiser, 20 Shallmar Blvd., Suite 816, Toronto 10, Ont. 53-3

Plant Operation GARBAGE REMOVAL

Tenders are invited from interested contractors for the collection, removal and disposal of garbage from North Dundas District High School on a twice weekly basis.

Separate tenders are also invited for the once weekly collection from Maple Ridge Public School which is situated 100 yards from the above High School and collections from both schools can be combined if so desired.

Offers for this work to be submitted to the Purchasing Agent, 305 Baldwin Avenue, Cornwall, on or before 12 noon, Monday, 14th September, 1970.

Thomas Cruickshank,
Plant Superintendent.
Bryson E. Comrie,
Chairman.
H. D. Shaw,
Director of Education. 52-2

MONUMENTS
ROSS McCONNELL
(Successor to L. D. Wells)
CEMETERY LETTERING
We Service What We Sell
— TWO OFFICES—
Winchester - 774-3349
Ingleside
Call L. D. Wells

FOR RENT BY TENDER — The Chesterville and District Agricultural Society invites Tenders for the rental of race track and stables at Chesterville for a period of one year (and renewable annually) beginning September 15, 1970. Successful bidder will 1. Maintain the track in a manner satisfactory to the society. 2. Sign a lease for a period of one year. 3. Pay quarterly on advance the rental fee. — The Society reserves the right to reject any or all tenders. Tenders to be submitted not later than August 31, 1970.

AUCTION SALE
of
BLACKSMITH, MACHINE AND WELDING SHOP EQUIPMENT
Winchester, Ontario

Having sold the Shop the following will be offered for sale by Public Auction
on
SATURDAY, SEPTEMBER 19
Starting at 11:30 a.m.

John Deere Hay Baler, 14T Model real good condition
10-inch ball bearing Atlas Steel Lathe with key-way cutter; Large Drill Press with H.S. Drills from 1/8 to 1 5/8 inches; Universal Lawn Mower Sharpener; Lantz Section Knife Sharpener; Lincoln, 180 amp., Electric Welder, used about 5 hours; One h.p. Electric Wagner Motor; ½ hp Electric Motor; 1/3 hp Motor; Large Fan; 2 Electric Forge Blowers; Hand Forge Blower; 2 Tuyere for Forge; ½ hp Electric Portable Drill with reverse switch; 2 Steel Vises; Pipe Wrenches; Hand Made Tongs; Trailer good for two Ski-Doos; Boat Wharf, 15' long 3' wide, mounted on two rubber - tire wheels; 2 Folding Sleeping Cots; Apartment-size Washing Machine with electric wringer; Wood working combination with 8-inch planer; 10-inch Rip Saw; 22-inch band Saw and shaper; Tool Boxes; Tool Chests; 2 Sets of Taps and Dies, course and fine thread; Natural Gas Furnace, 180,00 BTU, used one winter; Steel Cutting Machine, will cut off Iron Bars, 3½ wide, 3/8 thick; 1 dozen Handmade Tongs; Wrenches; Hammers; Chain Hooks; China Cabinet; Antiques and more Antiques; Barbecue; Fire Extinguishers; Many Articles to numerous to mention.

TERMS — CASH
J. L. BELWAY, PROP.
Winchester, Ont.
Harold Ball, Auctioneer.
51 & 53

FOR SALE — One 19" Westinghouse portable television, in excellent working order, 85.00. Also one 23" console, Admiral in beautiful walnut grain cabinet, speakers on both sides of picture. Besides these, we have many others, all "trade-ins" on C. G. E. color televisions. — Fulton Bros. Ltd. Stereo — T. V. — Appliances 448-2195 — Chesterville 51-1

ROOFS & SIDEWALLS PAINTED

Due to the Demand of many farmers for Spray Painting.
We Now Offer this service

TOM DUCOLON
Phone 537-2611
R.R. 2 Ingleside
51 tf

SULLIVAN BROS.
General Contractors
ATTENTION FARMERS

TAKE ADVANTAGE OF THE ARDA PROGRAM FOR FENCE LINE REMOVAL, FARM CLEARING
5 'Dozers to Serve You
Crushed Road Gravel
Cement Gravel
— Phone 448-2660 —
CHESTERVILLE

WHITE WASHING

We are equipped with most modern equipment to whitewash your stable and barns.

TOM DUCOLON
— Phone Collect 537-2611 —
R.R. 2 Ingleside
42_tf

HELP WANTED

EMERGENCY MEASURES CO-ORDINATED for the UNITED COUNTIES OF SORMONT, DUNDAS & GLENGARRY & THE CITY OF CORNWALL

Applicants should preferably have experience working with Municipal Department and Volunteer Organizations, should be able to assist with Emergency Planning and surveys and should be prepared to take up duties Monday, September 14, 1970.

Applicants should preferably have experience working with should be addressed to:

EMERGENCY MEASURES ORGANIZATION
P.O. Box 218
Cornwall, Ontario

It's Demonstration Time
Let Us Demonstrate the
Farmhand Forage Box
On Your Farm
577 cubic foot
AUGERMATIC UNLOADING
STILL FREE

9 - TON WAGON

COMPLETE DEAL — $1400.00

Weagant Farm Supplies
South Mountain, Ont. Phone 989-2097

Want A Used Car?
Buy in Confidence at:
Bourgie - LePage Automobiles

1969 LTD
2-Door HT, Vinyl Roof, All Powered, like new, low mileage. No. 13418H

1968 BUICK LeSABRE
4-Door Sedan, all powered. No. 104A3904

1967 MUSTANG
V-8 Aut., Radio, One Owner. No. 10B-100

1967 GALAXIE
2-Door HT, Aut., Radio. No. 19A3707

1967 FALCON
4-Door, 6 Cyl., Radio. No. 48B3718

1967 FAIRLANE
4-Door Sedan, 8 Cyl., Radio No. 44A4001

1966 METEOR RIDEAU
Powered, Radio No. 63A3801

1966 CUSTOM
4 Dr, 6 Cyl., Aut., Radio. No. 60A3217

1966 COMET
4-Door, 6 Cyl., Aut., Radio, Low Mileage No. 89A4117

1965 CUSTOM
4-Door, V-8, Aut., Radio No. 34A3706

1965 ENVOY
4-Door No. 41A3006

To Make Room for 1971 Models our 1970's are at REAL BARGAIN PRICES

ON ALL USED VEHICLES
All Reasonable Offers Given Great Consideration

BOURGIE - LEPAGE AUTOMOBILES
FORD DEALERS
Centre Town
EMBRUN — ONT.
— 443-2942 —
— Ottawa 236-4989 —

CARS - CARS

New
1971 DATSUN
2-Dr Coupe, red

New
1970 DATSUN
4-Dr., Green

1968 ENVOY EPIC
2-Dr., Blue
1967 VAUXHALL VIVA
2-Dr., Red
1963 ACADIAN
2-Dr. HT, 6 Cyl., Aut.
1968 CHEV IMPALA
Custom, 2-Dr. HT, V8, Aut.
1968 FORD CUSTOM 500
4-Dr., V8, Aut.
1968 DODGE POLARA
4-Dr., V8, Aut.,Radio
1966 METEOR RIDEAU
4-Dr., Radio

Your DATSUN Headquarters
Bogart Motor Sales Ltd.
— Phone 448-2488 —
CHESTERVILLE

Professional Directory

H. W. ALGATE, R.O.
OPTOMETRIST
Opens Office again in New Location for the Practice of Optometry in
CHESTERVILLE COMMUNITY HALL
THURSDAYS
BY APPOINTMENT ONLY
TELEPHONE P. J. GILROY'S 448-2807
May 71

MONUMENTS
Where You Buy the Best for Less
Satisfaction Guaranteed
No. 1 Granite Only
Cemetery Lettering
DWIGHT H. CROWDER
Williamsburg — Ontario
— Phone 535-2683 —
1 Mar 71

Clement Insurance Agency
Since 1893
GENERAL INSURANCE
Our knowledge and experience in Insurance enables us to give you a first class, prompt, efficient service.
JOHN CLEMENT
Chesterville — Ph.: 448-2598
Dec., 1970

MAC'S BARBERSHOP
Open Days:
Monday to Saturday
Open Evenings:
Tuesday, Thursday, Friday
Closed All Day Wednesday
Bank of Nova Scotia Building
July 70

LICENSED AUCTIONEER
I solicit your attention:
I can give you a Complete, Business-like Sale Management Service. Costs no more.
R. HAROLD BROWN
— Cornwall, R.R. 2 —
Phone 932-7925, Area Code 613
Mar '70

JACK H. BUSH
GENERAL INSURANCE AGENT
Automobile
Fire — Casualty
Farm
Mutuals
AVONMORE and FINCH, ONT.
June, 1971

HAROLD D. POAPST
Insurance & Real Estate Broker
Representative
Grenville Insurance Co.
Automobile, Fire, Casualty, Etc.
Phone Us Collect
PH. 774-2602 — WINCHESTER
Aug. '70

DELBERT HUMMEL
Licensed Auctioneer for all kinds of sales, at reasonable charge, Chesterville. Dec. 70

LICENSED AUCTIONEER
Will handle all kinds of Farm or Household Auctions. Guaranteed results. Reasonable rates. Write or phone for dates at my expense.
DWIGHT TUPPER
CHESTERVILLE, RR1

Moving & Hauling
We are completely equipped to look after your commercial hauling and all local and long distance moving.
Consult us for rates — our prices are reasonable.
H. A. GREER, Prop.
CHESTERVILLE — ONTARIO
Apr 70

FOR COMPLETE INSURANCE SERVICE
Fire — Casualty — Life
Phone Collect
Biccum and McIntosh Ltd.
— Phone 774-2410 —
WINCHESTER
Oct. 68

Phone
Mrs Jessie Runions
RR2, Winchester Ph.: 448-2266
for
All Lines Co-op Insurance
or
Chesterville Co-op
Dec 70

Testerink - Duggan

On Saturday, July 18, 1970 in St. John's, Nfld., at St. Pius X Church, Margaret Shirley Duggan, daughter of Senator and Mrs. James Duggan, was married in a double ring ceremony to Dirk Jan Testerink Jr., son of Mr. and Mrs. Dirk Jan Testerink, Chesterville. The Nuptial Mass was celebrated by Rev. Fisher at 7:30 in the evening. Mr. Wayne Rogers was organist and the soloist was Mr. James Gladney. Master Terry Russell, nephew of the bride was an altar boy.

The bride, given in marriage by her father, chose a floor length fitted gown of peau de soie, banded in chantilly lace. It featured an empire waist with cathedral sleeves and appliques of pearls embroidering the bodice. Her floor length veil of Spanish mantilla lace was held in place by a crown of pearls, and she carried a cascade bouquet of red roses and white carnations.

The maid of honour was Mrs. Judy Shannahan of St. Johns, sister of the bride, and the brides maids were Mrs. Pat Ohle Miller, Princeton, New Jersey, and Miss Dale Bursey, Ottawa.

They wore identical floor length gowns of green satin styled in empire lines and featuring a wide sash around the bodice. They carried cascade bouquets of yellow daisies with matching flowers in their hair.

Mr. Dwight Whittaker, Chesterville, was best man and Mr. Jack Cross, Ottawa, and Mr. Robert Shannahan, St. Johns were the ushers.

Special out of town guests were Dr. Tom Ollemiller, Princton, New Jersey; Mrs. Jack Cross of Ottawa; Miss Sharon Spicer, Prescott; and Mr. and Mrs. E. V. Shultz, Deluth, Minnisota.

A reception followed at Holiday Inn, St. Johns, at which the Master of Ceremonies was Mr. Frank Furey and a special toast to the bride was given by the toastmaster, Dr. Kevin Tracey.

Guests were later entertained by the Art Haynes Combo.

For travelling, the bride chose a red and white pant dress with white accessories, and wore a corsage of white carnations and red roses with matching flowers in her hair.

The honeymoon was spent touring Newfoundland, Nova Scotia, New Brunswick and north eastern United States.

Prior to the wedding the bride and groom were honoured by friends at a mixed stag at the home of Mr. and Mrs. Bert Whittaker. The bride was also honoured at miscellaneous showers at St. Leo's School, Ottawa and at the home of Miss Dale Bursey, Ottawa, also at the home of her sister Mrs. Judy Shannahan, St. Johns.

The Testerinks will reside in Morrisburg, Ont.



The marriage of Margaret Shirley Duggan, daughter of Senator and Mrs James Duggan, St, John's Nfldl., to Dirk Jan Testerink Jr. son of Mr and Mrs Dirk Jan Testerink, Chesterville, was solomnized on Saturday, July 18, 1970, in St. Pius X Church, St. John's Newfoundland. — Photo by Tootons.

Newington junior 4-H club holds meeting

The final meeting of the Newington Junior 4-H Calf Club was held on Monday, Aug. 3rd, at the farm of Casey Michels. All members were present.

Melanie McIntyre called the roll call and read the secretary's report. Interesting speeches were heard from Andrew Brown, Mary Ann Dusmos and Marilyn Wattie. John McIntyre taught the club how to clip a calf, trim its hoofs and gave us some facts on showmanship. They also judged a class of mature Holstein cows.

John McIntyre thanked Casey Michels for the use of his farm. Lunch was served after the meeting adjourned.

Sandtown

Recent guests at Helmer home

Mrs. Eva Moyneaur, Mr. and Mrs. Ronnie Moyneur and son, Ottawa, were recent guests of Mr. and Mrs. Earl Helmer and family.

Miss Margaret Bouthorn spent a few days with Miss Gloria Helmer.

Mr. and Mrs. John Gove and family spent a week at a cottage.

Mr. and Mrs. James Ostler of Cornwall were Friday visitors with Mr. and Mrs. John Ostler.

Mrs. Pearl Helmer was a week end visitor with Mr. and Mrs. Earl Helmer and family.

Miss Lois Hehir spent a few days with Mr. and Mrs. John Hehir, Chesterville.

Mr. and Mrs. Leonard O'Neil of Ingleside were Sunday evening visitors with Mr. and Mrs. Geo. Hehir and family.

Grantley

Visit friends in Bay of Quinte area

Mr and Mrs Mason Robinson spent a few days along the Bay of Quinte near Deseronto and called on Mr and Mrs Willis Mack and Mrs Ingram Smith, who celebrated her 90th birthday on Aug. 7. They also called on Mr and Mrs Vic Hemmings, Picton, Rev and Mrs Beach, Frankford, and friends at Sterling.

Mr and Mrs MacKenzie Gordon, and Jimmy, Windsor, visited friends in the area and were tea guests with Mr and Mrs Glenn McMillan and Eleanor.

Mr and Mrs Martin Mudde and Marsha, Deep River, visited with the latter's parents, Mr and Mrs Gerritt Van't'foort and family. While here Mrs Mudde was a patient in Memorial Hospital where a son was born, Terrence Jeffery. Congratulations.

Mrs Aden Durant is visiting with her daughter, Mrs Claude Carr, and Mr Carr.

Recent callers with Mr and Mrs Roger Salmon and family were Mr and Mrs George Knox, Walcott, N. Y.; Mr and Mrs Freiman Barth, and family, Stittsville; Mrs Roland Boyer and Danielle, Allantown, Pa.; and Mr Jay Salmon, Morrisburg.

Eleanor McMillan spent the weekend with her aunt and uncle, Mr and Mrs Vernon Whaley and family at their trailer. Sunday guests included Mrs John McMillan and Grant, Mrs Robert Merkley, Glendon and Kristi, and Mr and Mrs Glenn McMillan.

Mr and Mrs Earle McMillan, Richard and Beth were among those that gathered at the home of Mr and Mrs Ed Smith and family for a Smith family reunion on Sunday.

Mr and Mrs Mason Robinson, Mr and Mrs Bert Link and Mr and Mrs Wilburn Robinson attended the Golden Wedding of Mr and Mrs Clifford Trimble, in Ottawa, on Saturday evening.

Osnabruck Centre

Spends week visiting in Kemptville

Mrs. W.E. Stewart spent last week with Mr. and Mrs. Carl Cryden and family, Kemptville.

Mr William Merkley was honored on his 92nd birthday by having his two daughters, Mrs Jack Derue, (Iris) Mr Derue and their family, Oddessa, and Mrs Clifton Merkley, (Anna) Mr Merkley and all members of their family present for the occasion. Congratulations.

Mr. and Mrs. Carl Crawford, and family spent last weekend at Bass Lake.

Mrs. J.L. Johnston spent a few days with Mr. and Mrs. J. W. Hume, Eight Line, Cornwall.

Mrs. Jim Zeron and Barry of Newington, spent Sunday with Mrs. Clifford Collins.

Marion Waldrif of Newington, and David Bancroft, Lunenburg, were recent callers with Lyle and Dale Swerdfeger.

Mr. and Mrs. Morley Wainer spent Sunday at Bass Lake.

Miss Carol Black, Chateauguay, Que., spent a few days with Mr. and Mrs. Albert Black and Jennifer.

2, 3, 4, and 6-row corn heads.

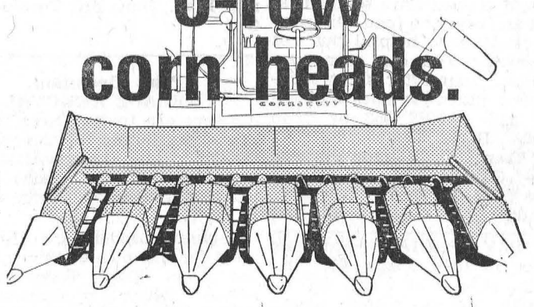

Adjustable . . . narrow or wide.

Undermounted roller gathering chains get even "down" corn; variable speed blade-type stalk rolls snap off ears — reduce shelling; positive chain drive; Head detaches quickly removing 4 pins and 2 belts.

- Narrow 3-row fits 525, 535 and 545 combines.
- Narrow 4-row fits 535 and 545 combines.
- Narrow 6-row fits 545 and 555 combines.
- Wide 2-row fits 525 and 535 combines.
- Wide 4-row fits 535, 545 and 555 combines.

All models fully adjustable for exact on-row picking.

HOUGH BROS.

FINCH, ONTARIO

Steer this way!



FRED SMITH

"I'll never forget the day I met her," says her husband. "Heaven knows I've tried!"

* * * *

Their son took so long to get through college, he had ivy growing up his leg....

* * * *

"No news is good news" sure wasn't written by a newspaper reporter!

* * * *

My friend's daughter has absolutely nothing to wear, which fills three closets.... She drives as though she has fenders she hasn't even begun to use....

Here's good news: at WERTS You get expert, reliable and complete car repair service.

Special Clearance Prices On

1970 PONTIACS

See Our Good Selection of USED CARS

WERT'S GARAGE LIMITED

CRYSLER — 987-2179 — ONTARIO

OPEN EVERY WEEK NIGHT TIL NINE

YOUR PONTIAC-BUICK MEN:

CHARLIE BRYDGES, DICK WERT, MAC ARBUTHNOT AND FRED SMITH

BRAY BUILDER'S SUPPLY

AND HARDWARE STORE

CORNWALL, ONT.

PHONE 932-5264

We Carry a Complete Line of Building & Hardware Needs

MARTIN - SENOUR

Paint

25% off

Pre-finished Panelling

as low as

$3.75 per sheet

MEDICINE CABINETS, VANITIES

MANUFACTURERS

of

KITCHEN CUPBOARDS

CABINET HARDWARE & PLUMBING SUPPLIES

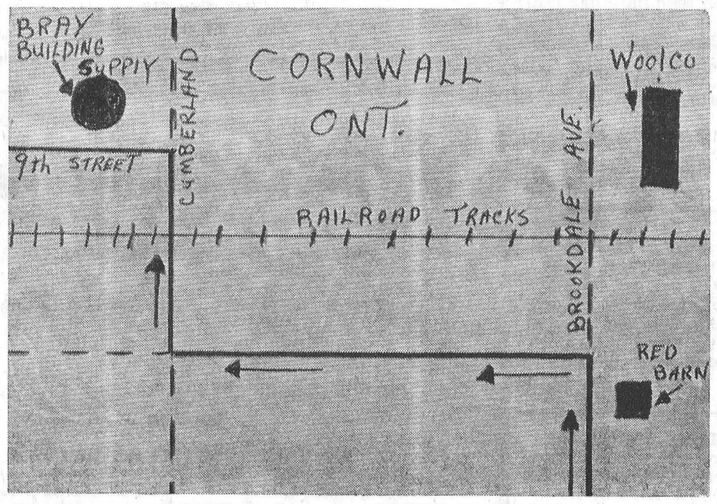

NEW STORE

314 - 9th St., West

For Quality at a Low Price

Fairbanks Morse

PUMPS

COMPLETE WITH TANK — Reg. $151.00
1/3 H.P., Deep or Shallow Well Jet Pump $99.99

COMPLETE WITH TANK — Reg. $175.00
1/2 H.P., Deep or Shallow Well Jet Pump $129.99

Reg. $8.95
1 1/4" Foot Valves $4.95

Reg. $9.00
Pressure Switch 'Penn' or 'Square D' $5.99

Jets, Submersibles, Piston, Sump, Sand Points, Hand Pumps — From Stock

We Have Pumps In Stock To 5h.p.

REPAIRS TO ALL MAKES AND MODELS OF PUMPS

WELL TESTING

STORE HOURS

Mon. to Fri. 8 a.m.-6 p.m., Sat. 8 a.m.-1 p.m.

Avonmore Fair

(Continued from last week)

was winner of a homemade quilt, raffeled by the Avonmore Wom en's Institute.

Glenn McIntyre, president of the Roxborough Agricultural Society welcomed the many visitors to the Fair. He paid tribute to the many who had co-operated in making this year's edition of the Fair very notable. Mr McIntyre indicated that it was the Society's intention to continue in its efforts to make the Fair worthy of the agricultural community it represents.

Approximately 65 members of the three 4-H calf clubs competing at the Fair paraded their calves before judge Frank Milne, South Mountain. Summarized results are as follows: Sandringham Club, Champion Holstein Calf, Adrien Vanderwielen; Reserve, Gary Fraser; Champion Showman, Betty Morrow; Reserve, John Morrow; Strathmore Club, Champion Holstein Calf, Larry Jackson; Reserve Champion calf and Champion showman, Richard Jackson; Reserve Champion Showman, Elaine Leroux; Avonmore Club, Champion Holstein Calf, Sharon Ferguson; Reserve, Linda Ferfuson; Champion Showman, Linda Ferguson; Reserve, Terry McRae.

Linda Ferguson was the winner of the Bank of Nova Scotia Trophy as grand champion at Avonmore Fair. Betty Morrow was declared the reserve champion showman.

In the Holstein classes Ralph Fawcett, Winchester, showed the grand champion bull; Dwight Dawley, of Winchester, exhibited the cow, declared the best dairy female in the entire show. Gordon McRae, Avonmore, was top exhibitor in several of the classes, including red ribbons for one and three-year-old heifers, group of four animals and junior champion. Other major winners were Oran Montgomery, Monkland, John Ferguson and W. Ferguson; Case Michels, Newington.

Ayrshire breeders put on a great show for fair patrons and gave Neil S. Sangster, Williamstown, some anxious moments as the breeders paraded their animals before him. Major winners were H. J. Kittle and Sons, Chesterville; Gordon Ross, Ingleside; George Hehir and Sons, Newington; Fraser Hanna and Emery Dingwall, Finch; Lyman Crawford, Monkland; Oarn Flanagan and Clarence Henderson, Avonmore.

Floyd Dingwall was out in front in the number of red ribbons he won in the Jersey classes. An unofficial count gave Mr Dingwall eleven first. J. J. MacKenzie and son, Finch, was a major winner, as were Harold Dingwall, Berwick and Glenn McIntyre and Sons, Avonmore.

There were three major exhibitors in the horse classes — Lyle Baker, Williamsburg; Lawrence Wallace, Vernon and Al Bergeron, Carlsbad Springs. Willis Gallinger, Ingleside, a veteran exhibitor at Avonmore Fair, again made his appearance, as did J. J. McCormick of Alexandria.

In the pony classes Melvin Waldroff, Newington, was the top exhibitor, closely challenged by Duncan Levere, Winchester. Other exhibitors were Clarence Tyo, Finch and Arthur Ladouceur, Moose Creek.

Wins at Rideau Carleton

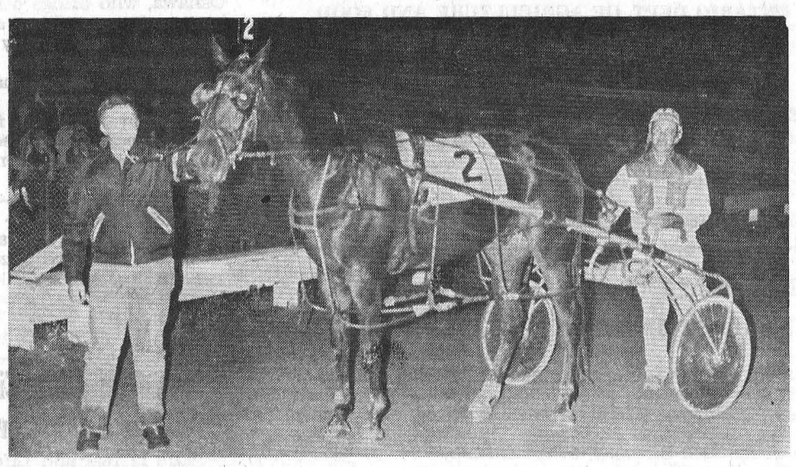

Davy Cash — owned by Austin Carkner, Winchester, with driver Albert Bourassa, won the third race at Rideau Carleton on Wed. Aug. 26 1970 in 2:12. Davy Cash has been in the money 12 times out of the 13 times this year he has been out. John Carkner, Austin's son is seen leading Davy Cash, who is having a fine year.

Osnabruck

Beckstead reunion held at Finch

A number of brothers and sisters and family and parents attended the Beckstead reunion held at the home of Mr. and Mrs. Fraser Hanna and family, Finch.

Mr. and Mrs. Guy Cuerrier and family are spending some time with Mr. and Mrs. Garnet Beckstead and family after spending two years in Germany.

Mr. and Mrs. William Adams and family, Mrs. Catherine Armstrong and Kimberly, Toronto; Mrs Betty Torok and Wade of Kapuskasing; Mr. and Mrs. Earl Robinson and boys, Monkland; Mr. and Mrs. Richard Moke and Chris, Ingleside, Mr. and Mrs. Ira Moke, Lunenburg, spent Sunday with Mr. and Mrs. Lawrence Moke and Stuart.

Mr. and Mrs. Ronnie Eaman and family, Cornwall, spent some time with Mrs. Betty Torok, Wade and Mr. and Mrs. Lawrence Moke, Mrs. Annie Ferguson, Mr. and Mrs. Richard Donnelly spent some time at the home of Lawrence Moke.

Mrs. Lawrence Moke, Mrs. Betty Torok and Wade, Mrs. Earl Robinson and family, Monkland; Mrs. Richard Moke and Chris Charyl Adams, took dinner on Friday with Mrs. Ethel Beckstead, Ingleside.

Miss Charyl Adams is spending some time with her grandparents Mr. and Mrs. Lawrence Moke and Stuart.

Mrs. Betty Torok and Wade have returned to Kapuskasing after spending two weeks with her friends and relatives.

7th Ave., Osnabruck

Spends a few days with grandparents

Miss Heather Dean spent a few days with her grandparents, Mr and Mrs Stewart Hart.

Mr and Mrs Stewart Hart spent Friday afternoon at North Augusta, to attend the send-off of their daughter and son-in-law, Mr and Mrs Ronnie Dean, they are moving out to Vancouver to live.

Mr and Mrs Lester May, Cooksville, called on Mr and Mrs Robert May last Saturday night.

Mrs Gerry Breton, Tracy and Sandra spent Friday with Mrs R May.

Mr and Mrs Stewart Hart accompanied by Mr and Mrs John Grandaw and Mrs Jennie Flegg spent Thursday at Massena. They visited the Donaldson Funeral Home where a cousin, Mrs Cecil Merkley, (nee Louella Mattice) was laying at rest.

The community extends their sympathy to the family and friends of the late Mr Wallace Gallinger.

Montreal newlyweds visit grandparents

Mr and Mrs Angus McLean had as their guests their granddaughter and her husband, Mr and Mrs Patrick Donovan, of Montreal, who were recently married.

Mr and Mrs Ernest Poapst, Avonmore, Mrs Stella Warner, Northfield, visited the latter's sister, Mrs Evelyn Sanderson, near Ogdensburg, N.Y.

Mrs Angus McLean has returned home after visiting her family in Montreal.

Mrs Stella Warner was a Saturday evening guest with her daughter and family, Mr and Mrs Ernest Poapst and Terence.

Terence Poapst, John Hanley, Arthur McElheran, Brian Eamer, Earl Ferguson and Earl Eamer were among many local people in Toronto on Sunday, attending the special sevice in the O'Keefe Centre. The speaker was Katherine Coleman.

Hyndman

MRS. EARL VANALLEN PATIENT IN HOSPITAL

Misses Helen and Martha Kearns called on Mrs. Earl Van Allen one day last week who is a patient in the Winchester Hospital.

Mr. and Mrs. Lawrence Pelton spent Wednesday in Ottawa.

Mr. and Mrs. Nat Todd and Peter, of Kemptville, were Tuesday evening callers at the Lattimore home.

Mrs. Tommy Francis, Brockville, spent a few days last week with Mr. and Mrs. George Francis.

Mr. and Mrs. Dale Robinson and Paul of Haliburton spent the week end with his parents Mr. and Mrs. Hubert Robinson.



Shown here, following their wedding on Saturday,June 27,1970, in the Trinity United Church, Chesterville, are Mr and Mrs Ronald Ivan Whitteker (nee Shirley Cuff). The happy couple are residing in Chesterville.

Record staff photo

TAX NOTICE

REMINDER

All 1970 Village of Chesterville Taxes are Due

SEPTEMBER 15, 1970

G. L. GRAHAM
Clerk-Treasurer

UPPER CANADA
GOLF COURSE
QUIET AND RELAXING
18 HOLES, PAR 72
Men 6,397 yds. – Ladies 5,650
WEEKDAY PLAY
(18 HOLES)
$3.00 Adults
$2.00 Players under 16 years of age
(9 HOLES)
Mon. - Fri. after 5 p.m. - $2.00
WEEKENDS AND HOLIDAYS
18 Holes - $5.00
(No Play for Players Under 16 Years of 9ge)
Golf Carts and Clubs for Rent
SHOWERS — LOCKERS — DININGROOM
UPPER CANADA VILLAGE & PARKS
NEARBY

ROPE THESE USED CAR BARGAINS

1967 CAPRICE — 4-Door HT, Fully Equipped. Stock No. 2275
1968 CHRYSLER NEWPORT — Custom 2-Door HT, Fully Equipped. Stock No. 2074.
1967 RAMBLER AMBASSADOR — 4-Door, V-8, Aut., Radio. Stock No. 1986.
1967 FORD — 4-Door, V-8, Aut., Radio. Stock No. 1823.

For Prompt and Courteous service contact
A. & R.
GREGOIRE AUTO LTD.
SALES REPRESENTATIVES: Hector Deguire, Jim Thomas, Richard Wagner
Embrun: 443-2885/42 — Ottawa: 237-0870
EMBRUN — ONTARIO

The St. Lawrence Parks Commission
Morrisburg, Ontario

E. F. NEVILLE & SONS
FINCH — ONT.
Crushed Gravel
PIT RUN
Sand
TOP SOIL
Truck and Backhoe Rental
- Phone 984-2491 -
33tf

TRY OUR PIZZA
— also —
FLAVOR-CRISP CHICKEN
Country Kitchen Restaurant
PHONE 774-2417 WINCHESTER

HOLIDAY IN HISTORY



OLD FORT HENRY
WITH THE INTERNATIONALLY FAMOUS FORT HENRY GUARD

You will really have fun exploring Old Fort Henry. Each summer, 150-year Old Fort Henry comes to life as members of the renowned Fort Henry Guard swing into action on the parade square. The Fort Henry Guard is patterned after the British Infantry of 1867. You will enjoy watching these handsome "summer soldiers" perform the intricate and colorful "Retreat" Ceremony every Wednesday evening during July and August. You will have fun exploring the battlements, the cells, the underground "Gun Rooms," the old muzzle loading cannons (that still fire a salute every day). You will love having a holiday in history.

Old Fort Henry near Kingston at Highways 2 and 15 is open daily from
MID MAY TO MID SEPTEMBER

For a colourful brochure, write to the Public Relations Officer, The St. Lawrence Parks Commission, P.O. Box 340, Morrisburg, Ontario

THE ST. LAWRENCE PARKS COMMISSION
Morrisburg, Ontario
John P. Robarts, Q.C., LL.D.
Prime Minister of Ontario

PLAN YOUR
Tile Drainage Needs
NOW!
We have the experience and equipment to handle your drainage needs.
EQUIPMENT:
2 Trenchers
Bulldozer and Forklift
Blinding Plow
Wagons
Auger Backfiller
5,000,000 feet and
8 years of experience
J. VANDEN BOSCH & SON
448-2396 CHESTERVILLE, ONT. 448-2359
25tf

GORDON McINTOSH
Sales Service
— PHONE 987-2923 —
CRYSLER ONTARIO

Is your wallet "fire-proof"?
Your fire insurance maybe outdated! Let us check whether it covers today's replacement value of your home. No obligation.
Be safe instead of sorry . . . insure
FRED S. COONS
INSURANCE
Home — Business
Automobile — Farm — Life
— Phone 448-2398 —
CHESTERVILLE

CARD OF THANKS

I wish to express my sincere thanks to my relatives, friends and neighbours for their cards, visits, treats and flowers received, while I was a patient in Winchester Hospital. Special thanks to Dr. Howard Justus and nurses and staff in the maternity ward.

Mrs. Hilda Hebert

CARD OF THANKS

I wish to sincerely thank my friends, neighbours and relatives for their kindness, visits, cards, flowers and gifts, durng my stay in Cornwall General Hospital. Special thanks to Dr. Pollock, Rev. Funge, Doctors and nurses on the second floor.

Mary Casselman
51-1

CARD OF THANKS

I wish to take this opportunity to thank my friends, relatives and neighbours for their kind acts and expressions of sympathy at the time of the passing of my dear husband William Dillabough. Special thanks to Rev. Gordon for his comforting words, to Gerald Adams for his solo "The Old Rugged Cross", a favourite of the deceased. I also wish to extend my thanks to the relatives and neighbours who stood by me through my husband's lengthy illness. These kind acts were gratefully appreciated and will never be forgotten.

Wife, Rose Dillabough.
51-1

CARD OF THANKS

I would like to extend my sincere thanks to all who remembered me in various ways while I was a patient in Ottawa Civic Hospital. Special thanks to Dr. Howard Justus and Dr. Ralph MacKendry.

Yvonne Merkley
51-1

MALE
HELP WANTED
Must be 18 years of age or over
Apply in Person To:
DUTCH SASH AND DOOR
MOREWOOD, ONTARIO

PLANNING A SALE?
If there's a sale in your future **let experience guide you.**
For further information contact:
GORDON ROSS
AUCTIONEER
ph. 537-2289, Ingleside
51-tf

ONTARIO DEPT. OF AGRICULTURE AND FOOD
HEAT UNIT and RAINFALL REPORTS

	South Mountain	Chesterville	Morrisburg
Rainfall Last Week	1.72	1.80	1.82
Accumulation to Date	13.60	14.53	18.46
Heat Units Last Week	152	142	142
Accumulation to Date	2,402	2,551	2,348

Wm. Irven, R.R. 3 celebrates 90th birthday

Wm. Irven, RR 3, Chesterville, welcomed over 130 guests at his residence on Saturday afternoon and evening, August 29th on the occasion of his 90th Birthday, at an "At Home" arranged in his honour.

All members of his immediate family were present to celebrate the important milestone with their father. The rooms of the home were tastefully decorated for the occasion complete with tea table and a birthday cake.

The guests were received by members of the family. Daughters-in-law, Mrs Ray Irven and Mrs Lorne Irven, poured tea assisted by neices, Mrs Lloyd Van-Allen, Morrisburg and Mrs Bruce Moore, Ventnor..

A son of the late Jas. Irven and Rosa Brown, Mr Irven enjoys nearly excellent health and is the proud father of seven sons and one daughter as well as twenty-eight grandchildren, thirty two great grandchildren and four great great grandchildren.

Mr Irven has a surviving sister and two brothers, none of whom were able to attend.

Mrs Irven, the former Alice Burd, died in 1953.

Many cards, gifts, phone calls, a message of congratulations from the Hon. F. M. Cass and a plaque from the Ontario Government, in addition to his guests, were received with graciousness and humility by the honoured gentleman.

Beckstead family hold sixth annual reunion

Many relatives and friends enjoyed the Beckstead picnic at Woodlands Park, on July 26. Other events on that day kept many away and they were missed. Mrs. Wilbert Christie read a few greetings from Western Canada, and U.S.A. relatives. Some of these families are planning to join us next year. Each year brings a few new families to our midst and often back to the district of their childhood.

Mrs. Gwen Soucy, Rochester, N.Y. brought her sister, Mrs. Cooper, of Cobourg, Ont. Both renewed friendships of past years

The children present enjoyed several races under the direction of Francis, Gordon and Mervyn Beckstead. Burrill Beckstead, very ably took charge of registration and general information, Mervyn Beckstead acted as M.C. as his father Maurice, could not be present.

Mr. Matthew Beckstead, enthusiastic as ever, won the prize for oldest man present. Several other prizes added interest to this gath ering. One faithful member of our 'Clan' is Morley Beckstead, Oshawa, who brings others with him each year. Ross and Dale Beckstead and many others, were missed this time.

Some new names have been added to the executive, and hope for improvements in future. A good collection was received to further the cause. Don't forget us next July, 1971.

NEWINGTON FAIR —
(Continued from page 1)

A very attractive prize list has been printed and is still available from the secretary-treasurer of the Fair Board, Keith Groves Jr., Box 8, Newington, Ontario.

Baptist Mission Circle meet at Newington

"Life is real and Life is Earnest", was the theme of the worship service conducted by Mrs. Charles Bush at the Baptist Mission Circle here. When day is almost as dark as night because of trials we have to face we need a steady hand to lead us into light. To whom can we turn but to the Lord our Saviour. Do not shut God out.

The August meeting was held at the home of Mrs. Henry Scott with seven members and one visitor present. The roll call was answered by a Bible thought.— Thank you notes from Mrs. Zummach and for a donation to the radio broadcast were read by Mrs. Merritt Campbell. The minutes were read by Mrs. Campbell in the absence of the secretary, Mrs. Orval Moak.

It was decided to pack the food parcel and send it to the Congo. The missionary news and special prayer was given by Mrs. Margaret Duff.

A bible Quiz was given by Mrs. Laurence Steele. Next month Mrs. Merritt Campbell will have a questionnaire on articles from the June issue of the Link and Visitor.

The meeting closed with the hymn, "O Master let me Walk with Thee", followed by the Lord's Prayer.

ANNOUNCEMENT

Mr. and Mrs. Weldon Irven wish to announce the forthcoming marriage of their daughter, Carol Nancy to Lawrence Charles Lynch, son of Mr and Mrs Howard Lynch, Kingston, Ontario. Marriage is to take place in Morewood United Church on Saturday, October 10th, 1970 at 7:00 p.m.
51

Mainly About People

Mr and Mrs Roy Lynch, Finch, visited Mr and Mrs Harold Cameron Newington and Mr and Mrs J. J. McKenzie, Finch, recently.

MASON WORK — For building a new chimney in blocks or brick. — Contact Joe Dingemans, RR 1, Finch, Ontario, Phone 984-2043. 52-2

AVON CALLING — For you to join the thousands of housewives who are enjoying good earnings and meeting interesting people. Call: 345-0363 or write Mrs J. Park, 1 Paardegurg, Kingston.

COMING EVENTS

* * * *

HAPPYLAND OPEN

On Sunday, Sept. 6, 1970, Willie's Happyland will be open for a party. The afternoon's entertainment will feature sawing by 4 men over 90 and 2 over 80 years of age; dancing,singing, pony rides and music. Bring your own basket lunch. No Gate charge. See the 7,00-bottle Glass House. Everyone welcome. 51-2

AT HOME

Mr. and Mrs. Gordon Senn will be pleased to receive their relatives, friends, and neighbours on Friday, September 4th from 3 to 5 and 7 to 9. The occasion being their fiftieth wedding anniversary. 51-2

SOCIAL EVENING AND BARBECUE

Chesterville Legion will hold a Social evening and barbecue on Saturday evening, Sept. 5. All couples over 21 years of age welcome. Russ Hay's Orchestra. 51-2

COUNCIL MEETING

The regular meeting of the Township of Winchester will be held on Thursday, Sept. 3 at 8:00 p.m. 51-1

CONCERT & DANCE

Glengarry Old Time Fiddlers' Association presents Angus MacKinnon and His Scots Canadians, also featuring singing by Peter Glen Concert and Dance, Maxville Community Hall, Saturday, Sept. 5, 8:15 p.m. Tickets: advance $2.00; door $2.50. 51-1

BRIDAL SHOWER

A Bridal Shower in honuor of Valerie St. Pierre will be held in Finch Orange Hall on Friday, Sept. 4 at 8:00 p.m. Everyone is cordially invited. 51-1

ADVANCE NOTICE

Kindly reserve Tuesday, September 29th, 1970, for the Annual Anniversary Turkey Dinner of Williamsburg United Church. Full particulars later. 51-1

ANNIVERSARY PARTY

A party in honour of the 25th Wedding Anniversary of Mr and Mrs Kenneth Crump will be held at the Community Centre in Osgoode on Friday, Sept. 4 at 9:00 p.m. Lunch. Everyone Welcome. 51-1

Leduc's
Finch, Ont.

VACHON SPECIALS
Table Syrup ..... 32 oz. 2, 88c
SAVE 25c
Mustard Sport Glasses 5, $1
Chocolate Pie Filling ..... 19 oz. 3, $1

Libby's Pork & Beans ..... 14 oz. 4, 88c
SAVE 11c
Five Rose Flour ..... 6 lbs., 59c
Asst'd Jello Powder ..... 4 oz. 8, 79c
Allen's Asst'd Drinks ..... 48 oz. 3, $1
Ogilvie Quick Rolled Oats ..... 5 lb. bag, 69c
Charcoal ..... 5 lb. bag 49c
SAVE 23c
Facelle Facial Tissue 3, 88c
Facelle Bathroom Tissue 4 rolls, ...
Lavo Liquid Bleach gal., ...
Schwartz Vinegar gal., ... 59c

SPECIALS
Pony Tail Bread ..... 24 oz. 5, $1
Mary Lou Margarine ..... 4 lbs., $1
Lowney's Ice Cream ..... half gal., 89c
Casselman Butter, First Grade ... lb., 69c
Grade 'A' Medium Eggs ..... doz., 33c
Small Eggs ..... 3 doz., 88c

Stafford Cherry Pie Filling 2, $1
SAVE 32c
Pure Fresh Orange Juice ..... 32 oz. 2, 88c
Cooking Onions ..... 3 lb. bag 29c
Fresh Carrots ..... 2 lb. bag, 19c
Celery 19c
Cantaloupes, large size 3, 88c
Golden Bananas ..... lb. 10c

Boy's Pants Reg. $7.95 ..... $2.89
Girl's Shoes $1.98
Reg. $6.95
Suede Shoes $3.49
Boy's Jeans ..... HALF PRICE
Blue Bonnet Margarene ..... 2 lbs., 69c
Monarch Cake Mix ..... 9 oz. 5, 88c
Roasting Chickens ..... 5 to 6 lbs. lb., 49c
Daisy Rindless Breakfast Bacon ..... lb., 49c
Maple Leaf Bologna ..... 3 lbs., $1
Butt Pork Chops ..... lb., 59c
Pork Steak ..... lb., 59c
Fresh Leg Roast Pork lb., ... 59c
Blade Roast Beef lb., ...
Canada Packers Weiners ..... 6 lb. box $1.99
Weiners ..... 2 lbs., 89c
Maple Leaf Ready - to - Serve
Leg Ham, shank end ..... lb., 59c
Country Corn Flakes 4, $1
Kam Luncheon Meat 49c
Sockeye Salmon ..... ½ lb. tin 63c
Zip Dog Food 9, $1
Asst'd Cookies 3, 88c

STORE CLOSED MONDAY
STORE HOURS: Mon., Tues., Wed.: 8 a.m. - 6 p.m.
Thursday: 8 a.m. - 9 p.m.; Friday: 8 a.m. - 10 p.m.
Saturdday: 8 a.m. - 9 p.m. We Deliver.
Phone 984-2270 Finch, Ontario

Maple Leaf Turkeys ..... 10 to 12 lb. ave. lb., 41c
Beef Hearts ..... lb., 29c
Beef or Pork Liver ..... lb., 39c
Cod Fillets ..... 1 lb. pkg., 45c
Thrifty Bacon ..... lb., 49c
Sides of Pork (cut and wrapped) ..... 60 lb. ave. lb., 41c
EARL'S MEATS
AND LOCKER STORAGE
Phone 448-2324 Chesterville, Ont.

FOR
SERVICE & QUALITY
SHOP
CO-OP
CHESTERVILLE DISTRICT CO-OPERATIVE INC.
CHESTERVILLE: 448-2377 FINCH: 984-2450

It's EASY TO
MODERNIZE
YOUR HOME ON
BUDGET TERMS
There's no need to wait for those wanted Home Improvement Jobs. They can be don with 'No Money Down and Easy Budget Terms.'
A present mortgage on your home does not interfere with financing on a 'No-Money Down basis. Stop in and learn the full details.
CEILING TILE SPECIAL
½" x 12" x 12" TILES
As low as ..... 12c ea.
PANELLING SPECIALS
PREFINISHED PLYWOOD PANELS
As low as ..... 3.50 sht.
ROOM ADDITION
An easy economical way to increased living space.
BREEZEWAY
A breezeway between house and garge is a deluxe summer relaxing area.
ENCLOSED PORCH
An open porch can be easily enclosed to provide extra space.
NEW KITCHEN
Update your home with a new and modern Kitchen.
GARAGE
Everyone owns a car and a good garage gives it maximum protection.
ATTIC ROOM
Create another room by utilizing waste attic space
Bring your renovation to us for help in design and choice of materials.
"WE CAN SAVE YOU MONEY"
Always a BUY at a PAL Yard
H. S. LANNIN LTD.
LUMBER AND BUILDING SUPPLIES
BUILDING CONTRACTORS
Phone 774-2637 Winchester, Ont.

CARSON LUGGAGE -
LADIES OR MENS STYLES — A GOOD CHOICE OF STYLES — COLOURS — FLIGHT BAGS — MOULDED CASES — FIBRE CASES —
Price Range ..... $5.95 to $38.00
NEW ARRIVALS —
Plaid Auto Blankets $7.95
Dacron Tailored Curtains ..... Pr., $6.95
Teens Stripe Denim Slims $7.00
Boys Knit Shirts $2.98
Arrow Sport Shirts, Mens $7.00
Antron Half Slips $1.98
Traverse Drapery Rods, 66" - 120" $6.95
Cotton Broadcloth, Colour, yd. ..... .75
Magazines - Novels - Comics
Curtain Rods - Window Shades - Drapery Rods
Drapery Hardware - Traverse Rods - Shade Rollers
Plastic Drapes - Cottage Curtains - Brackets
MORIARTY'S
THE FAMILY DEPARTMENT STORE
Chesterville, Ont. Phone 448-2354

Stormont County
FAIR
SEPT. 4-5&7
FRIDAY
MIDWAY
TWO BALL GAMES
(under lights)
MUSIC
During The Evening
SUNDAY
EVERETT RUSH
Cornwall
Sunday Guest Soloist
OUTDOOR CHURCH
SERVICE

GIANT
MIDWAY
Fun For
The
WHOLE FAMILY

SATURDAY
BALL TOURNAMENT
DAIRY PRINCESS COMPETITION
4-H PARADE
HORSE RACES
SATURDAY NIGHT
Old Time Dance
MONDAY
FINALS OF BALL TOURNAMENT
4-H DAY
PONY SHOW
HORSE RACING
Monday Night
TEEN-AGE DANCE