THE MORRISBURG LEADER

VOLUME 96, ISSUE NO. 36 — MORRISBURG, ONT., FRIDAY, SEPTEMBER 5th, 1958 — $2.50 YR. IN CANADA; $3.50 IN U.S.A.

Authorized as Second Class Mail Matter by the Post Office Department, Ottawa.

Premier Frost Opens Civic Centre Today

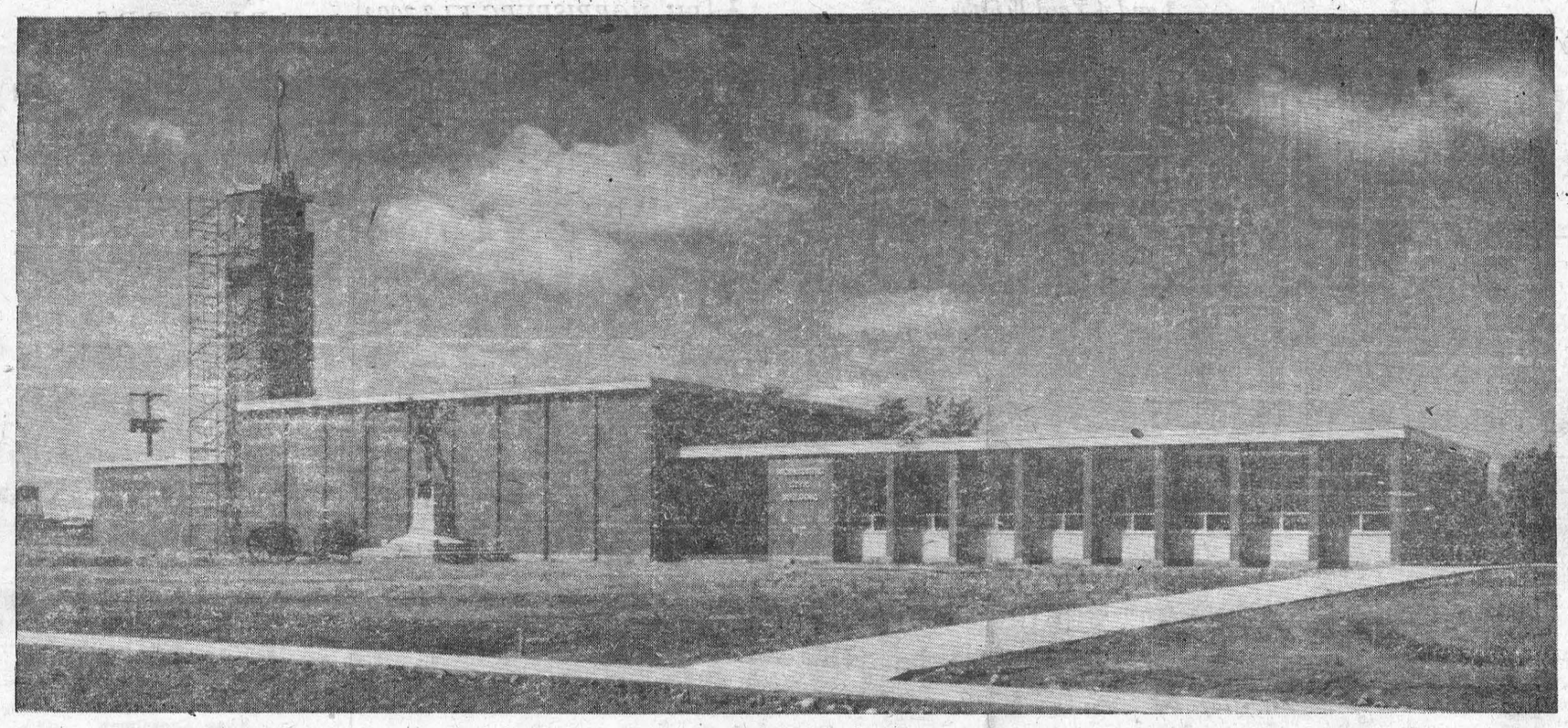

After considerable planning and organization, the new Civic Building in Morrisburg is ready to open for public use. This building is a credit to the Municipality of Morrsburg, and would be a credit to a much larger community. Contained in the building is a large auditorium with stage, kitchens, dressing rooms for performers, speakers, etc.,rest rooms and claok rooms for the public, besides several other features that go with a modern building such as this is. There is a court room, council chambers, an administration office for the town clerk and staff, a library room for the public library, Police office and cell block, fire hall, town utilities rooms and garage, hose tower, janitors rooms, furnace room, etc., all the result of architectural skill of the highest order.

The new Civic Building is situated in a location convenent to all parts of Morrisburg, the surrounding rounds will be landscaped to complement the structure

In this setting there is no doubt that great civic pride can be aroused in the hearts of all residents here. The architect is Mr. K. Candy, and one cannot find words of praise that would do justice to his efforts.

Members of the Dodge Construction Co., have really done o job they be proud of, as well as the sub-contractors who have had a part in the construction. Though numerous,, those we would especially like to mention are: Coligan Electric and M. Watts, Lath and Plaster, Prescott, Clarke Hoople Ltd. of Maxville, Ont, and others.

The members of the Village Council have given much of their time and ability to the arrangements for the building and maintenance of this structure. They are to be complimented in providing the citizens with the facilities it wll provde to promo e a more complete communty life.

As seen from the new number two highway the impression is one of stability and utilitarianism.

Stately, and at the same time beautiful in its modernity, well lighted by day light and efficiently lighted at night by well placed electrical fixtures. We can say that with the opening of this building for public use, that Morrisburg is entering a new phase in importance and will create the impression in people's minds that it is a good place to live, which in turn can promote industrial growth.

—Photo by Smith, Morrisburg

CORRECTION

In the ad for Morrisburg Feed and Produce Company, in this issue, the price for Dairy Ration 16 per cent should read $3.25; the price for Pig Grower should be $3.40.

WE VIEW THE NEWCIVIC BUILDING

On a recent visit to the new Civic Building we were very much impressed by the attention to detail that is apparent in the work of both construction and finish of the structure..

Everywhere there is evidence of skilled craftsmanship and a desire to complete a job that is and will continue to be a credit and source of pride, not only to the various tradesmen working on the project but to the citizens of Morrisburg, for many years to come.

As you enter the main vestibule you are soon aware of the beauty of the interior of the building. The glass light wall both front and rear give an air of spaciousness, nd light the hall in daylight very effectively, while at night the carefully placed indirect lighting casts a warm and welcoming atmosphere. On your left as you proceed along the spacious hallway is the entrance to the large and most beautiful auditorium. The panelled walls with blending wall lights, lovely hardwood floors, and high ceiling, strike one as a fitting place to entertain a continuing line of the same calibre of notables as have honored us with visits over the past several years.

Adjacent to the Auditorium is a fully equipped kitchen, the serving counter of which opens into the main room, topped as the counter is with white arbourite. There is an impression of usefulness and cleanliness.

Also in the entrance hall there are clothes racks for many coats and wraps. Turning to the left from the entrance, there are ladies' and gentlemen's rest rooms, both fitted in the best of taste and equipment. To the right from the entrance on the North side of the corridor is the big new Library. Then next is the Police lete with toilet and shower room, cell block, interrogation room, front Department Office which is compoffice, clothes closets, cupboards, files, desks, etc.

On the South side of this corridor is the Court Room complete with witness box, raised dias for the presiding Magistrate, etc. Next to this is the clerk-treasurer's office, well appointed and equipped, built-in vault etc.

Continued on Page 8 — See View.

The Reeve Council and Citizens
OF MORRISBURG
Welcome

PREMIER

Leslie M. Frost

To Open Our New

Civic Building

September 5, 1958

THE PUBLIC IS INVITED

TO A BRIEF DEDICATION CEREMONY

AT 4.00 P.M.

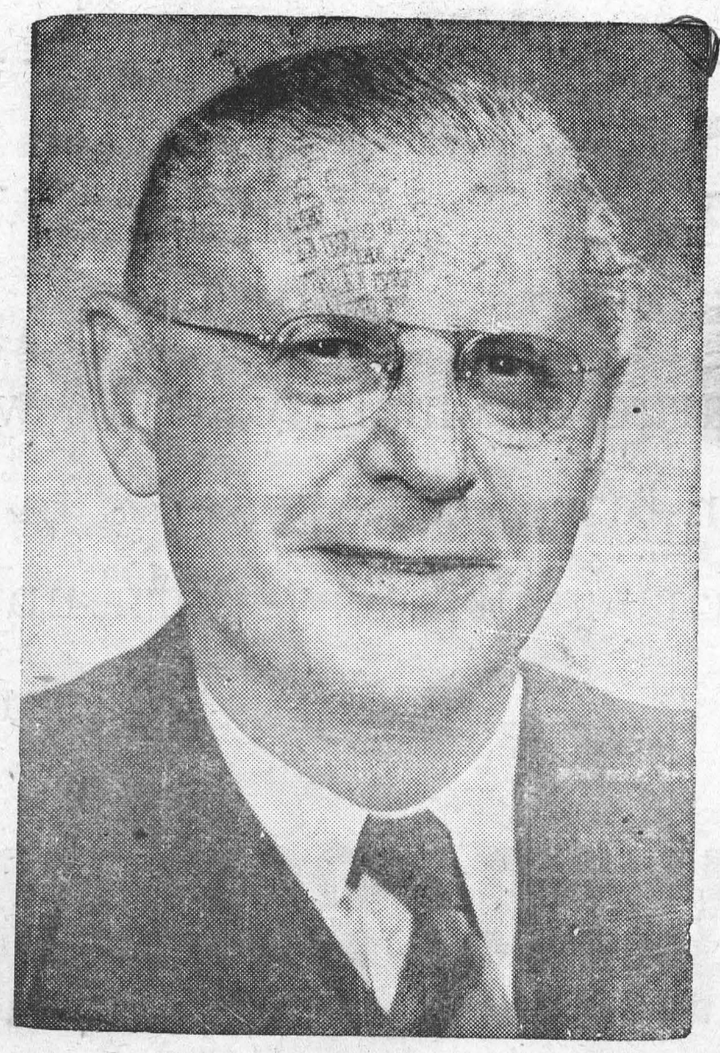

You are cordially invited to meet

MRS. JEAN CASSELMAN

Progressive-Conservative Candidate

for Grenville-Dundas

at an informal gathering in the

Morrisburg Public School Audtorium

on Thursday September 11th, 1958

from 8:00 P. M. to 10:00 P. M.

Refreshments will be served

This space made available by courtesy of
BLACK LUMBER CO. LTD, MORRISBURG

FLOOR COVERING

GOLD SEAL CONGOLEUM

NULON

LATEST PATTERNS NOW IN STOCK

3 and 4 Yard Widths

3 Yard Widths, per running foot $1.00
4 Yd. Width, Nulon, per running foot $1.50
4 Yd. Width, Congoleum, per running foot .. $1.65

H. C. FAIRBAIRN

WILLIAMSBURG *PH. KI. 3-2256*

MacDONALD ELECTRIC

INDUSTRIAL AND COMMERCIAL SALES AND SERVICE

PH. MORRISBURG KI 3-3092

EXCAVATION OF ALL KINDS

Basements, Etc., Bulldozer Rental

LANDSCAPING

Trucking of Stone, Sand, Gravel, Fill

FRED BECKSTEAD

PHONE 399-2 WILLIAMSBURG

STYLES & McINTOSH

T.V. AND APPLIANCES

YOUR ELECTROHOME AND G.-E. DEALER

SALES AND SERVICE

All Work Fully Guaranteed

RECORDS

IN THE SHOPPING PLAZA

Phone Collect OL. 2-4397

IROQUOIS

EX-SERVICEMAN'S

24-HOUR

CASSELMAN'S RADIO TAXI

PHONE KI 3-2963

For Prompt and Courteous Service

EVERY PASSENGER INSURED

SPECIAL RATES ON

Funerals, Weddings and

Out of Town Trips

3 CARS — NO WAITING

DRIVERS:

Bruce Casselman

Arthur Casselman

Allan Casselman

the FOR ANY TRIP IN TOWN

Double Rates After 12 Midnite

Edwin McIntosh

CO-OP AUTO INSURANCE

We can save you money on your Auto Insurance

Give us a Call for Details of Comprehensive Coverage

WILLIAMSBURG TEL. 398-2

H. E. MELDRUM

ONTARIO LAND SURVEYOR

319 Third St. East

CORNWALL

Phone WE. 2-8124

SPENCER CORSETS AND BREAST SUPPORTS

Individually Designed

FLORENCE McGANNON

Corsetiere.

BARKLEY'S ELECTRONICS

(Formerly Myers' Radio)

COMPLETE LINE OF

RADIO, T.V. & APPLIANCES

SALES AND SERVICE

All Work Guaranteed

WILLIAMSBURG

Ph. KI. 3-2650

MacKENZIE APPLIANCE SERVICE

DOMESTIC AND COMMERCIAL

REFRIGERATION

WASHERS. DRYERS,

RANGES, ETC.

Sales— TV ANTENNA —Service

Phone 410 Morrisburg

don't be caught by the DEADLINE



SEPTEMBER 15

Large or small, your 3% wartime Victory Bond can bring extra benefits to you and Canada now. Exchange it today—earn up to 50% more interest. Choose from four maturities.

CANADA CONVERSION BONDS

See your BANK, INVESTMENT DEALER, STOCKBROKER, TRUST OR LOAN COMPANY

SAM'S BODY SHOP

GALLINGERTOWN

COLLISION REPAIRS

LAQUER AND ENAMEL REFINISHING

.... *ALL WORK GUARANTEED* ....

Phone KE. 7-2332 *Res. KE. 7-2183*

NU-STYLE

BEAUTY SALON

PERMANENT WAVING

FROM 6 DOLLARS

PHONE KI. 3-2858

VICE & CRAIG

FUNERAL DIRECTORS *FURNITURE DEALERS*

AMBULANCE SERVICE

Phone ZEnith 7-2900 (No Toll Charge) Winchester

What's MISSING in this Picture?



Look at the background—
Blatchford's famous "Fill-the-Basket" Egg Mash . . . the profit-maker that produces more and better eggs.

Look at the foreground—
Grade 'A' Large – plenty of them to fetch top prices.

What's missing?
It's the cash, the full purse – the BIGGER PROFITS you get the Blatchford way! Call in and let us give you the *complete* picture of cash profits from Blatchford's Egg Mash. Be glad to see you anytime.

Get there **FAST** | Get there **RELAXED**

Go CNR SUPER Continental

extra comfort – NO extra fare!

Picturesque "Jasper Route" through the Rockies.



DAILY — EAST AND WEST
serving
Montreal - Ottawa - Toronto
Winnipeg - Saskatoon - Edmonton
Jasper - Vancouver

KNOW CANADA BETTER

Go CNR



Information and reservations from your Canadian National Representative.

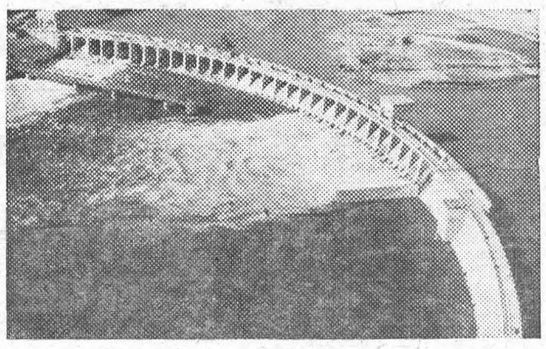

Long Sault Dam

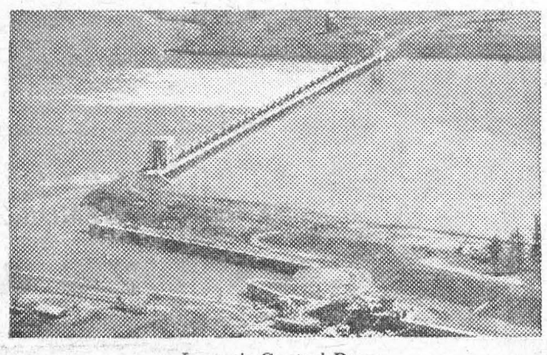

Iroquois Control Dam



Another great source of power for Ontario

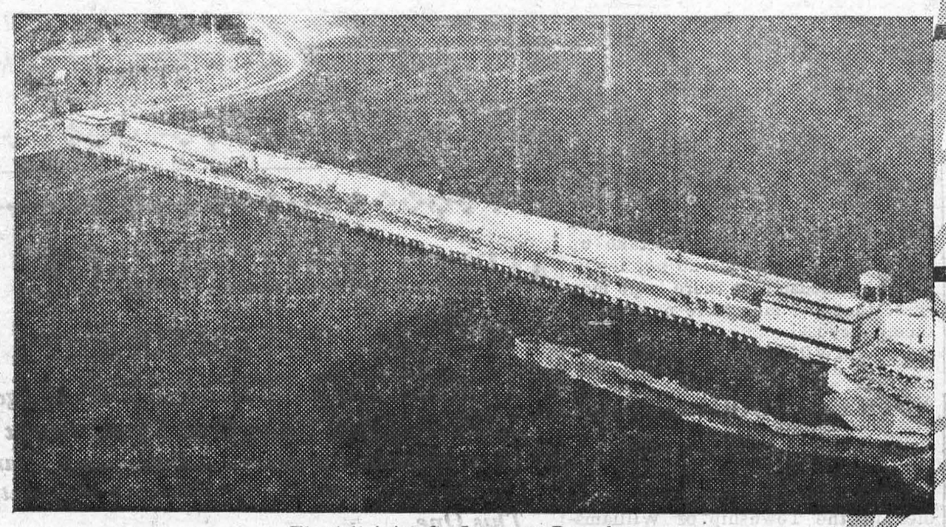

The Adjoining St. Lawrence Powerhouses

During the past four years, your Hydro, in partnership with the Power Authority of the State of New York, has brought the International Rapids section of the St. Lawrence River to the power producing stage. On September 5th, we will join hands with our partner in a ceremony officially opening the great power project. The 32 generating units, half of which will be installed in Ontario Hydro's powerhouse, will have a maximum capacity of 1,880,000 kilowatts . . . more power for living better electrically—the safe, clean, modern way.

ELECTRICITY DOES SO MUCH—
COSTS SO LITTLE

ONTARIO HYDRO

How good is YOUR aim?

You'll hit the mark with XL (EXCEL) Growing Mash!

How are you aiming to hit the profit target you've set for your layers? Balanced feeding is the answer – and that means XL(EXCEL) Growing Mash.

Aim now to bring out the full potential of your future layers. Hit your profit target by developing them now with XL(EXCEL) Growing Mash – for high production and sustained performance. With XL(EXCEL) Growing Mash your pullets get everything they need, including:–

- Quality proteins for proper fleshing.
- Antibiotic for growth and to combat disease.
- Correctly balanced minerals (calcium and phosphorus) plus trace minerals for a strong bone structure.
- Adequate vitamins, including A, D, B2 and B12, for good health and resistance to sickness.

XL(EXCEL) Growing Mash is *economical* and *always fresh* from your XL(EXCEL) Feed Service Mill. You save money too.

If you have your own grain –
Have us mix: – 3 bags your grain and 1 bag XL(EXCEL) Developing Conc.
or – 5 bags your grain and 1 bag XL(EXCEL) Range Conc. – if your range is very good.

EXCEL FEED SERVICE

BOUCKS HILL FEEDS

We have a full line of XL Feeds, Mill Feeds and Fertilizers. Custom Grindings, Rolling and Mixing. We are agents for ***Allis*** *Chalmers Tractors and Farm Machinery.*

KI. 3-2409 *WE DELIVER*

Easy as Pie!

Miss Toronto 1955, Sheila Billing, shows you how easy and profitable it is . . .



. . . to use Vitrified Clay Plain End Pipe, Fittings and Couplings—

CANADA VITRIFIED PRODUCTS LTD.,
Sales Office and Plant: 65 Burwell Rd., St. Thomas, Ont.

MAIL THIS COUPON TODAY

Please send me a free copy of PE Pipe and Fittings booklet.

NAME.....
COMPANY.....
ADDRESS.....
CITY..... PROV..... 21-7

SAM'S BODY SHOP

GALLINGERTOWN

COLLISION REPAIRS

LAQUER AND ENAMEL REFINISHING

.... *ALL WORK GUARANTEED* ....

Phone KE. 7-2332 *Res. KE. 7-2183*

NU-STYLE

BEAUTY SALON

PERMANENT WAVING

FROM 6 DOLLARS

PHONE KI. 3-2858

VICE & CRAIG

FUNERAL DIRECTORS *FURNITURE DEALERS*

AMBULANCE SERVICE

Phone ZEnith 7-2900 (No Toll Charge) Winchester

What's MISSING in this Picture?



Look at the background—

Blatchford's famous "Fill-the-Basket" Egg Mash . . . the profit-maker that produces more and better eggs.

Look at the foreground—

Grade 'A' Large – plenty of them to fetch top prices.

What's missing?

It's the cash, the full purse – the BIGGER PROFITS you get the Blatchford way! Call in and let us give you the *complete* picture of cash profits from Blatchford's Egg Mash. Be glad to see you anytime.

Get there **FAST** | Get there **RELAXED**

Go CNR SUPER Continental

extra comfort – NO extra fare!

Picturesque "Jasper Route" through the Rockies.

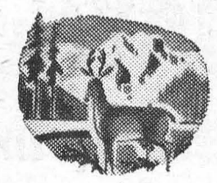

DAILY — EAST AND WEST

serving

Montreal - Ottawa - Toronto

Winnipeg - Saskatoon - Edmonton

Jasper - Vancouver

KNOW CANADA BETTER

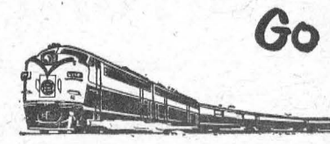

Go CNR

Information and reservations from your Canadian National Representative.

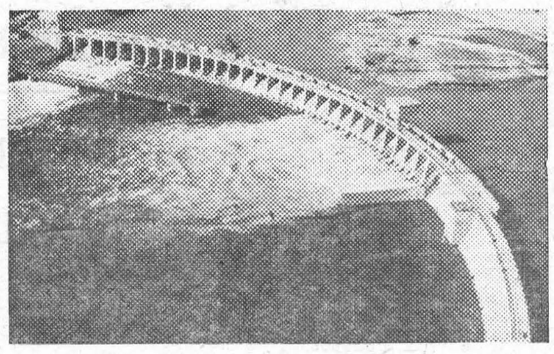

Long Sault Dam

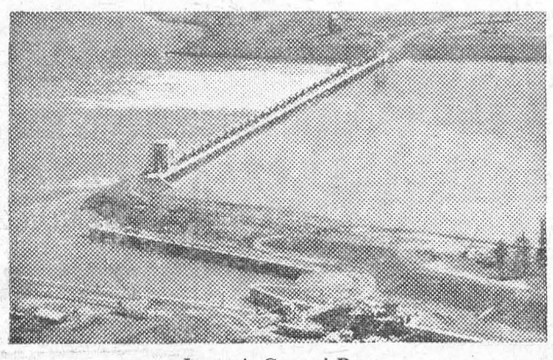

Iroquois Control Dam

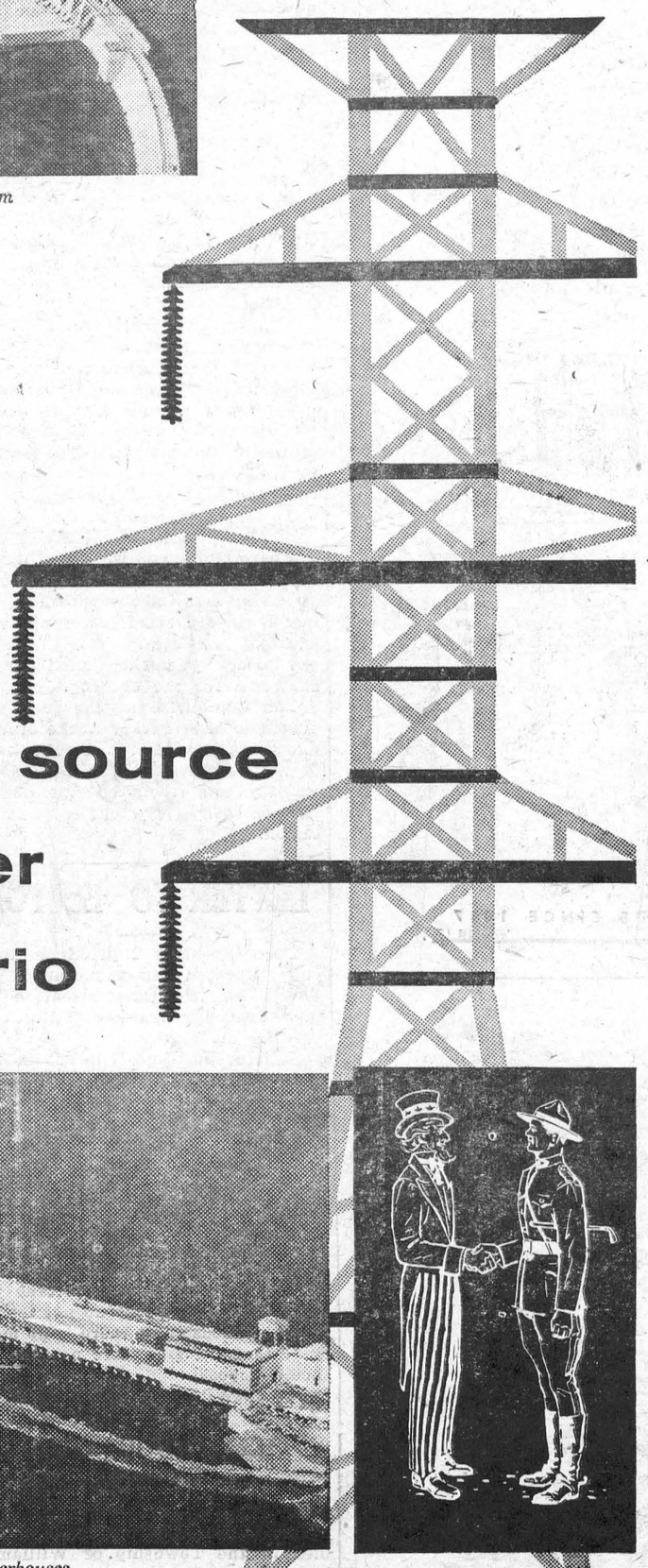

Another great source of power for Ontario

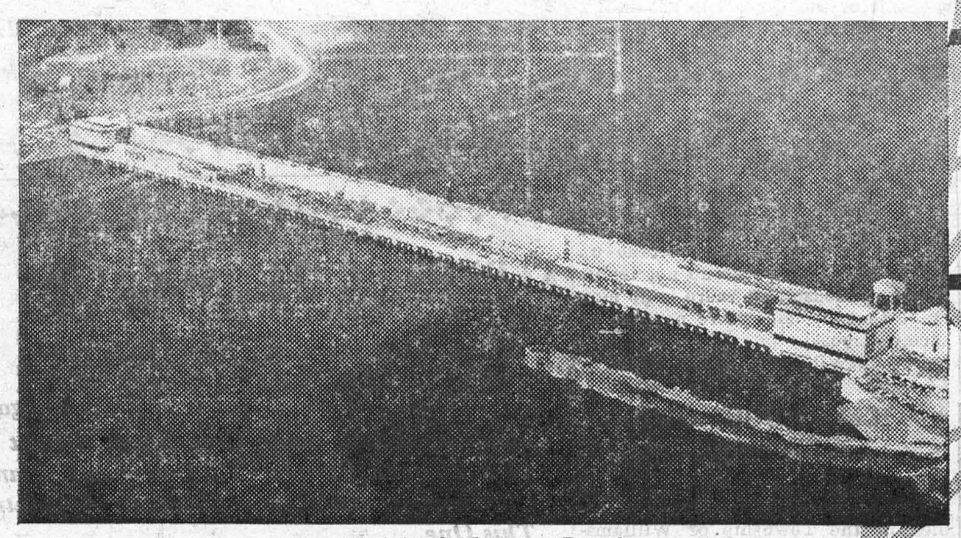

The Adjoining St. Lawrence Powerhouses

During the past four years, your Hydro, in partnership with the Power Authority of the State of New York, has brought the International Rapids section of the St. Lawrence River to the power producing stage. On September 5th, we will join hands with our partner in a ceremony officially opening the great power project. The 32 generating units, half of which will be installed in Ontario Hydro's powerhouse, will have a maximum capacity of 1,880,000 kilowatts . . . more power for living better electrically—the safe, clean, modern way.

ELECTRICITY DOES SO MUCH—
COSTS SO LITTLE

ONTARIO HYDRO

How good is YOUR aim?

You'll hit the mark with XL (EXCEL) Growing Mash!

How are you aiming to hit the profit target you've set for your layers? Balanced feeding is the answer – and that means XL(EXCEL) Growing Mash.

Aim now to bring out the full potential of your future layers. Hit your profit target by developing them now with XL(EXCEL) Growing Mash – for high production and sustained performance. With XL(EXCEL) Growing Mash your pullets get everything they need, including:–

- **Quality proteins for proper fleshing.**
- **Antibiotic for growth and to combat disease.**
- **Correctly balanced minerals (calcium and phosphorus) plus trace minerals for a strong bone structure.**
- **Adequate vitamins, including A, D, B2 and B12, for good health and resistance to sickness.**

XL(EXCEL) Growing Mash is *economical* and *always fresh* from your XL(EXCEL) Feed Service Mill. You save money too.

Have us mix: *If you have your own grain –*
– 3 bags your grain and 1 bag XL(EXCEL) Developing Conc.
or – 5 bags your grain and 1 bag XL(EXCEL) Range Conc. – *if your range is very good.*

XL EXCEL FEED SERVICE

BOUCKS HILL FEEDS

We have a full line of XL Feeds, Mill Feeds and Fertilizers. Custom Grindings, Rolling and Mixing. We are agents for ***Allis*** *Chalmers Tractors and Farm Machinery.*

KI. 3-2409 *WE DELIVER*

Easy as Pie!

Miss Toronto 1955, Sheila Billing, shows you how easy and profitable it is . . .



. . . to use Vitrified Clay Plain End Pipe, Fittings and Couplings—

CANADA VITRIFIED PRODUCTS LTD.,
Sales Office and Plant: 65 Burwell Rd., St. Thomas, Ont.

MAIL THIS COUPON TODAY

Please send me a free copy of PE Pipe and Fittings booklet.

NAME.....

COMPANY.....

ADDRESS.....

CITY..... PROV..... 21-7

Liberal Enthusiasm Overwhelms Grenville-Dundas

The Liberal Party Is On The March

One Family Rule In Grenville-Dundas Is Moving To Its Close

In spite of the studied attempts of some to minimize the size of the Liberal Convention, the fact is beyond dispute that both in attendance and spontaneous enthusiasm the Liberals produced the best Poltical meeting this riding has seen im many years.

Now by your vote you can elect a brilliant and successful local son, Mark P. Salmon, Mayor of Prescott, to give you vigorous, effective representation at Ottawa.

Grenville-Dundas deserves this vigorous, capable civic administrator to look after the interests of our long neglected riding



Vote For Mark P. Salmon

YOUR LIBERAL CANDIDATE AT THE BY-ELECTION ON SEPTEMBER 29th AND GIVE GRENVILLE DUNDAS THE REPRESENTATION IT IS ENTITLED TO.

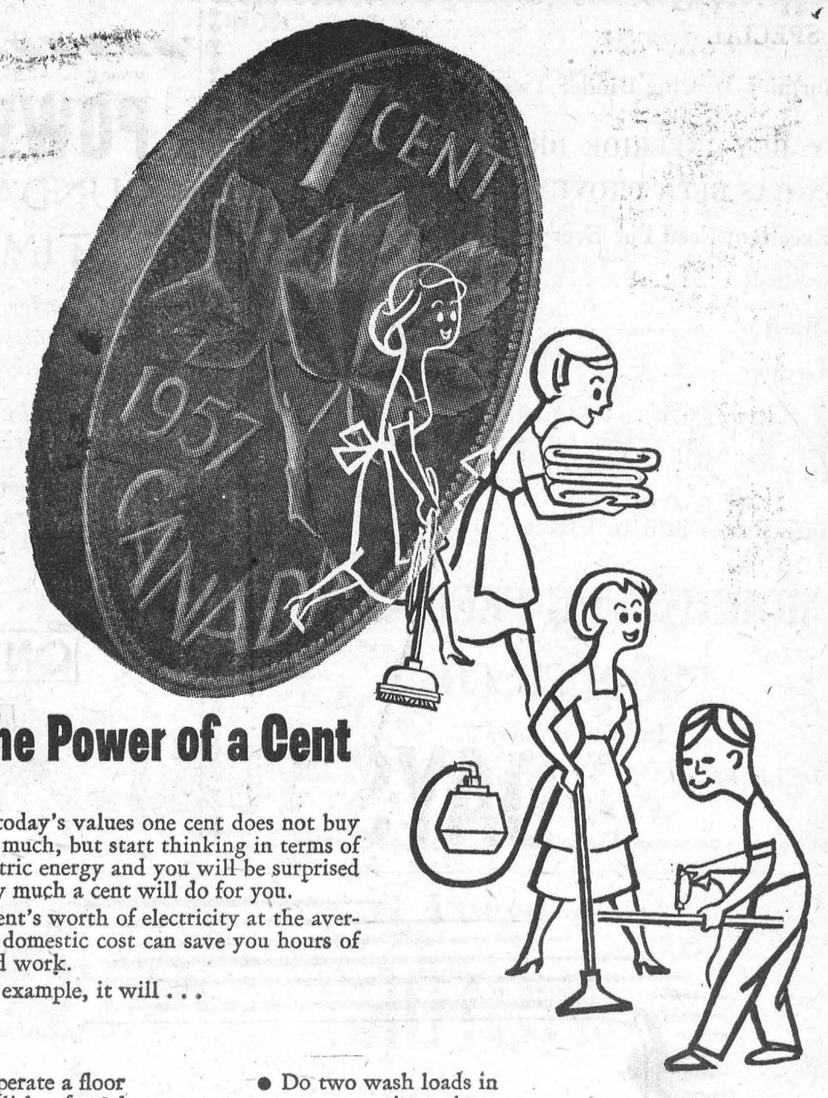

The Power of a Cent

At today's values one cent does not buy too much, but start thinking in terms of electric energy and you will be surprised how much a cent will do for you.

A cent's worth of electricity at the average domestic cost can save you hours of hard work.

For example, it will . . .

- Operate a floor polisher for 3 hours.
- Operate a vacuum cleaner for 1¾ hours.
- Do two wash loads in an automatic washer.
- Operate a drill for 5 hours.

LIVE BETTER ELECTRICALLY
the safe, clean, modern way

THIS ADVT. SPONSORED BY THE MORRISBURG HYDRO-ELECERIC COMMISSION

GOING OUT OF BUSINESS

JUST 20 MORE SHOPPING DAYS FOR THESE BARGAINS

DRESSES

YOU CANNOT AFFORDTO DO WITHOUT TWO OR THREE OF THESE DRESSES

Reg. up to $16.95 ..... Now $5.00 Each

3 for $14.75

All Toys

PREPARE FOR CHRISTMAS—
YOU MAKE US A BID!
CHRISTMAS DECORATIONS AT BELOW COST
SHOP NOW AND SAVE $$ $$

WHY NOT HAVE A

Second Suit

TO SAVE YOUR BEST ONE
REG. PRICE $39.95 to $45.00

For This Sale $19.95

Some With Two Pairs of Pants
MAKE YOUR OWN SELECTION FROM THE RACK

Here Is An Offer

YOU HAVE READ OUR LARGE SALE BILL. COME IN OUR STORE — SELECT THE MERCHANDISE YOU WANT. THEN MAKE US A REASONABLE OFFER —YOU HAVE US OVER A BARREL. TAKE ADVANTAGE OF IT NOW.

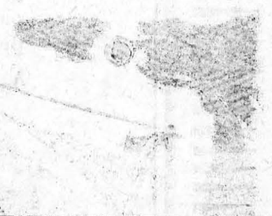

EQUIPMENT FOR SALE

RACKS, TEE STANDS. MAKE US AN OFFER FOR THREE CASH REGISTERS,. STANDS,. 10. DRESS THESE.

MEN'S PANTS ARE DOWN

COME IN & PICK THEM UP AT YOUR OWN PRICE

We are very sorry to say that after serving you for 26 years, we are forcecd to leave here.

YORK STORES

In The Mall — Morrisburg Shopping Centre

SPECIAL

McCormick Deering Binder Twine Bale $8.25

WHY BUY INFERIOR BRANDS WHEN SHURGAIN HAS BEEN PROVEN SUPERIOR.

An Excellent Feed For Every Need

Grow-Mash $3.75

Lay-Mash $3.80

Pig Grower $3.45

Dairy Ration 16% $3.20

COAL

Summer Prices Still In Effect.

MORRISBURG FEED AND PRODUCE CO

Industrial Road

WE DELIVER *PHONE KI. 3-2005*

POWER INTERRUPTION

SUNDAY SEPTEMBER 7th 1958

TIME -- 2 a. m. to 6 a. m.

In order to protect our workmen while working on our transmission lines to repair damaged equipment by lightning July 1st and 2nd, 1958 and temporarily by-passed

It will be necessary to curtail power to the municipalities of Morrisburg and Williamsburg.

Rural consumers will be notified by post-card.
Hydro regrets the inconvenience caused to customers and wishes to thank you for your co-operation.

ONTARIO HYDRO

Winchester Rural Operating Area
Tel. Winchester 193

See Us For

STRUCTURAL STEEL, NEW, USED. INCLUDING I BEAMS, ANGLES, CHANNELS, RE-INFORCEMENT RODS, ETC.

PERMANENT TYPE ANTI-FREEZE (Ethylene Glycol Base)—Per Gallon $2.98.

COMPLTE TRANSMISSION EXCHANGE

SAFETY CLASS SOLD AND INSTALLED FOR EVERY KIND OF VEHICLE, INCLUDING CONSTRUCTION EQUIPMENT.

COMPLETE LINE OF AUTO AND TRUCK PARTS

NEW OR USED WHOLESALE OR RETAIL

PINKUS SALVAGE AND AUTO PARTS

Williamsburg, Ontario Phone KI 3-2759

DR. D. DOCKSTEADER

VETERINARIAN

CHESTERVILLE, ONTARIO

TELEPHONE 395

THOS. BARNHART & SON

Auctioneers

Mariatown — R. R. 1, Morrisburg

PH. KI. 3-2784

15tfc.

NOW IS THE TIME TO CHECK YOUR ROOF

SPECIAL PRICES ON 210 LB. SHINGLES

$9.95 PER SQUARE

ALSO

BERRY GARAGE DOORS WHILE THEY LAST

HODGINS LUMBER LTD.

Phone the Lumber Number KI. 3-3155

Morrisburg — Ontario

RAYMOND H. ARMSTRONG

Barrister, Soliciter, Notary, Etc.

Telephone KI 3-3061

Res. KI. 3-2124

MORRISBURG — ONTARIO

WOOD FOR SALE

A QUANTITY OF DRY WOOD For for Sale. Price $5.00 to $5.50 per cord, delivered.

ROSS H. BECKSTEAD

Williamsburg

Ph. KI. 3 2103

4tfc.

New Location For

SMYTH'S

SEAWAY TAXI

Highway No. 2 and Laurier Dr.

24-Hour Service

ANY CALL IN MORRISBURG, 35c

DAL OR NIGHT

For Prompt Service, Phone

KI 3-2955

GEORGE SMYTH, Prop.

Fina Service Station now under operation. Watch for Gand Onening.

52p.

GRAHAM CASSELMAN

INSURANCE

Fire. Automobile. Liability

Opposite St. Mary's Church

St. Lawrence Street

Morrisburg, Ontario

EDWARD A. LAPIERRE

Public Accountant

MORRISBURG, ONTARIO

G. WILLIAM GORRELL

NOTARY PUBLIC

BARRISTER, SOLICITOR

PHONE KI 3-2577 RES. KI 3-3195

DWIGHT TUPPER

AUCTIONEER

We Handle All Kinds of Auction Sales at Reasonable Rates

10 Years Experience

CHESTERVILLE, ONTARIO

PHONE 514

30-52p.

ONTARIO

REGISTER NOW

for

ONTARIO HOSPITAL INSURANCE

effective January 1, 1959

On and after January 1, 1959, the Ontario Hospital Services Commission will be the only agency offering standard ward hospital insurance in Ontario. No private insurance company or prepayment plan will offer benefits covering standard ward hospital services after December 31, 1958.

ALL RESIDENTS OF ONTARIO ARE ELIGIBLE

Enrolment is open to every resident of Ontario—*regardless of age or physical condition*—either through a group, or individually on a Pay-Direct basis.

Non-residents of Ontario are not eligible.

PREMIUMS

The low premiums of $2.10 a month for a single person and $4.20 a month for the family (husband, wife and children under age 19) are made possible by extensive financial participation of the Federal and Provincial Governments.

Closing date for Pay-Direct enrolment is September 30th, 1958. (See last question, below)

QUESTIONS & ANSWERS

Q. How long must a person be a resident of Ontario to become eligible?

A. There is no time-period on residency — *all* residents are eligible to enrol.

Q. What are the benefits of the plan?

A. The plan pays for the regular and usual standard ward in-hospital services as available in approved hospitals, for as many days as these services are *medically necessary:*

plus —

Emergency out-patient *hospital* services within 24 hours following an accident.

Q. Does the plan pay for doctors' bills or surgeons' fees?

A. No.

Q. Will there be any waiting periods for benefits in the case of hospitalization for specific conditions such as maternity cases, repairs of hernias, removal of tonsils, appendices, etc.?

A. No. An insured person is eligible for insured services on and after his effective date, regardless of the type of condition requiring care in an approved hospital.

Q. Are there any medical examinations to pass or medical questionnaires to complete prior to enrolment?

A. No.

Q. What areas of additional coverage will be offered by prepayment plans and insurance companies?

A. The private plans and insurance companies will be offering many forms of additional coverage, including payment for the difference in cost between standard ward and semi-private or private hospital accommodation, medical benefits, etc.

Q. Will benefits be provided for hospital care received outside Ontario?

A. Yes. In the event of an insured person being hospitalized in an approved hospital anywhere outside Ontario *as the result of a sudden attack of illness, or an accident*, reimbursement will be made up to the cost of similar care in a comparable hospital in Ontario.

Q. If I am a resident of Ontario, but work outside the province, am I eligible for benefits?

A. Yes, so long as your recognized residence is in Ontario.

Q. What happens if I do not qualify to enrol in a group and don't enrol as an individual by September 30, 1958?

A. You may enrol at any time BUT you will lose the two months' free coverage, and you will be required to wait three months following date application is received before benefits become available to you. For example: if you do not apply, say, until February you will not have protection until May 1st.

Q. How does a resident make application for Pay-Direct enrolment?

A. If you will not be registered through a group, complete an application form which you can obtain at a bank or hospital. In communities without a bank the form may be obtained from the post office. Mail the form to the Commission with your cheque or money order for *one* month's premium. If received on or before September 30, 1958, this payment will cover the three months of January, February and March, 1959. In other words, if you register *before* the closing date you get *two months' free coverage*. Subsequent payments will be on a quarterly basis, beginning January 1959.

Visit our information centre in the Queen Elizabeth Building
CANADIAN NATIONAL EXHIBITION

YOU MUST BE REGISTERED TO BENEFIT

ONTARIO HOSPITAL SERVICES COMMISSION

HOSPITAL INSURANCE DIVISION — TORONTO 7, ONTARIO

Telephone: WAlnut 4-3301

COMPLIMENTS OF

M. WATTS

Lathing and Plastering Contractor

PRESCOTT, ONTARIO — Phone WA. 5-3295

COMPLIMENTS OF

Coligan Electric

INDUSTRIAL — COMMERCIAL — DOMESTIC

WIRING AND REPAIRS

PRESCOTT, ONTARIO — Phone WA. 5-2278

COMPLIMENTS OF

Clark Hoople

LIMITED

PLUMBING — HEATING — SHEET METAL

SPECIALIZING IN FURNACE INSTALLATIONS

MAXVILLE, ONTARIO — BOX 297

Phones: Office — 1-W — Residence 1-J

DODGE CONSTRUCTION CO. LTD.

General Contractors

Cardinal Ont. Phone 135W

We Wish To Thank The Reeve, Councillors And The People Of Morrisburg For The Privilege Of Constructing Their New Civic Building. May You Have Continued Prosperity For Years To Come

J. R. DODGE

Local and General

The funeral of Mrs. Lloyd Pharoah will be held from her late residence at Williamsburg at 2 p.m. on Saturday.

Mr. and Mrs. Loris Thompson of Greennwich, N. Y., were week end guests of Miss G. Bayne and Mrs. S. Pierce.

Mr. and Mrs. Arthur Louden of Toronto are enjoying a week with Dr. and Mrs. Louden and Mrs. A. K. McGill.

Misses Nellie and Irene Ryan of Montreal spent the week end with Miss Marion Coligan and Mr. and Mrs. L. Coligan.

Mr. and Mrs. O'Neill Marchand of Dorval were recent guests of Mrs. Harry Locke and Mrs. Mallan.

Congratulations are extended to Mrs. Thos. Fraser, who guessed the weight of a wedding cake on display at Morrison Lamothe restaurnat at Ottawa Exhibition. Mrs. Fraser's guess was 44 lbs., winning for her an all expense tour to Bermuda.

Mr. and Mrs. Edward Casselman, Von and Lorne, returned Monday from a trip to Lake Placid, White Mountain, Massena, Gouverneur and Ogdensburg.

Mr. and Mrs. W. J. Cheley spent Sunday at Gallingertown with Mr. and Mrs. Oliver Gallinger.

Mrs. Riley Shaver accompanied by Mrs. Frank Jackson spent a few days last week visiting relatives in New York State.

George Casselman and W. J. Cheley spent Monday in Smith's Falls.

Bray has prompt shipment Ames dayold and started, for high production, low feed cost. Also started dual purpose pullets, 5-6 weeks, ask for list. Order November - December broilers now. Agent, J. W. Steinburg, St. Lawrence Egg Grading, Morrisburg.

On Wednesday evening at eight o'clock in the Kindergarten room of the Public School, there will be held the first meeting of the Morrisburg Branch of the Women's Institute for the season. Topic will be Home Economics and Health. Convenors are Mrs. Ray Coligan, Mrs. Ken Beckstead. Motto: Cheer Up, Life Was Meant to be Enjoyed.

Mr. Peter Burton ex-Morrisburg constble wriaes from South Africa that he has been re-engaged in the Southern Rhodesia Police Force.

After a weeks holidays at his home, Brent Casselman has returned to St. Catherines where has been anrolled as a student at St. Catharine's Collegiate, and will also begin training at the Black Hawks Training Camp which opens in October. On Monday, he and Ted Boulerice, who spent the holiday with his parents, motored back to St. Catharines where Ted is employed.

Miss Lorraine Bouchard of Kingsston has been spending her holidays with her parents, Mr. and Mrs. T. W. Bouchard.

Miss Ethel Moore and Mrs. Edgar Gough and Carolyn have returned to Montreal, after spending the summer season in town.

Miss Barbara Fraser returned to Montreal after spending a few days with Mrs. E. Robertson.

On Sunday, August 31st, a happy event was celebrated at the home of Mr. and Mrs. A. G. Taylor, when they marked the 50th anniversary of their marriage which occurred on Saturday, August 30th. Mr. Taylor was born in England and in 1908 was married to Miss Rosa May Havers of Norwich, England. During the First World War, they came to Canada and for a short time resided in Williamsburg, later moving to Morrisburg, where they have since made their home. Mr. and Mrs.Taylor have four children, Albert of Ottawa Mrs. Rosa Tucker of St. Petersburg Fla., Mrs. Edith Baker and Mrs. Minnie Ing, both of Morrisburg, and several grandchildren. The Leader is happy to join in congratulations to Mr. and Mrs. Taylor, and to wish them many more years of happiness together.

TO RENT

3-ROOM APARTMENT with Bath
MRS. GEO. GORRELL,
KI. 3-2564.
19tfc.

3-ROOM APARTMENT equipped with gas range, $46.25;
3-room apartment available at once. Hot water and electricity included in rent, $41.25 per month.
Large 3-bedroom Apartment on Main Floor. Hot water, electricity, heavy duty wiring. Available August 16th. $60.00.
MRS. DON BECKSTED,
PH. KI. 3-2860.
26tfc.

TWO 3-ROOM APARTMENTS, with Hot Water, available immediately
FOUR-ROOM APARTMENT on main Floor. Gas Range, Hot Water. Available Oct. 1st $50.00.
RUSSELL BAKER,
KI. 3-2315.
26tfc.

HEATED 3-ROOM APARTMENT & Bathroom. Furnished or unfurnished. Corner Church and Colin Sts. Available at once.
PH. KI. 3-3094.
35tfc.

FOR SALE

1 BUTTERNUT China Cabinet and Buffet. Will sell as unit or separately. Both are in good condition.
MRS. GRAHAM JOHNSTON,
Ph. KI 3-2028.
36-7p.

OIL SPACE HEATER and QUEBEC HEATER.
Ph. KI. 3-2824.
36c.

GAS HEATER, Curtain Stretchers, Chairs, Tables, Window Screens, Other Articles.
M. A. ROBERTSON,
Duncan St.
Phone KI. 3-2553.
36p.

ABOUT 50 ACRES Farm, 7 room House, New Barn and Other Buildings. Very good location, 1 mile from Cardinal.
Ph. Cardinal 615-R-2.
36p.

1 BABY CARRIAGE, like new.
Mrs. F. G. DEVAUL,
Ph. KI. 3-3146.
33tfc.

THE UNITED CHURCH

Morrisburg, Ontario

10 a.m.—Open Session of Sunday School will be held.

A brief attractive program and enrollment each Sunday until RALLY DAY.

The Minister will be assisted by the Assistant Supt., Mrs. Alton Bolton.

Supply Pianist Miss Lynn Allison
11 a.m.—Public Worship.
Sermon The first in a series on LIFE.
Summer Order of Service.
2 p.m.—Service of Baptism.
Friday, Sept. 12th—
7.30 p.m.—Choir Practice.

THE GRENVILLE-DUNDAS

PROGRESSIVE - CONSERVATIVE ASSOCIATION

INVITES YOU TO THE FIRST MEETING

THE GRENVILLE-DUNDAS

.... YOUNG PROGRESSIVE-CONSERVATIVES ....

AT

THE I. O. O. F. HALL, SOUTH MOUNTAIN

ON

MONDAY, SEPTEMBER 8, 1958

EVERYONE WELCOME!

Guest Speakers. Howard Ferguson, Sec.-Treas.

CANADIAN CLUB HOLDS FIRST MEETING IN NEW CIVIC CENTRE

The first meeting of the Morrisburg and District Canadian Club will be held on Friday September 5th. The speaker will the Hon. Leslie M. Frost. Mr. Frost will dedicate the new Civic Building on Friday afternoon, previous to the club meeting.

Since its inception 34 years ago, the Morrisburg and District Canadian Club has maintained a place in the life of Morrisburg and district that is not equalled by any other organization.

To say that this club is unique, is putting it very mildly, for a population so small to have a club with a membership as large as this one is something of a record in itself, but, when you look over the list of the names of the both prominent and famous speakers who have spoken at the meetings over the last 30 odd years, one cannot help but think about the amount of work and effort that has been put into the program by the executive.

The speakers' committee, under the chairman, Mr. F. H. Broder has done a job that merits the greatest praise, not only of the Canadian Club, but also of the people of this district, for the calibre of speakers this committee has been able to secure. Many presidents have presided at the meetings down through the years, but these have only been incidental. The work done by the directors has been the factor that has assured the continuity and maintained the membership of the Club.

Those men who have meant so Others who assisted greatly in the work of the organization have been a succession of exceptionally devoted and capable club secretaries. During the latter years, these have been Mr. Ray Coligan, Mr. Harvey Johnston and presently Mr. G. Wm. Gorrell.

The names of some of the speakers who have honoured us during the past years amongst a great number of others are: The Hon. Lionel Chevrier, Rev. Canon Cody, The Hon. J. G. Diefenbaker, The Hon. George A. Drew, John Fisher, Rev. Canon A. P. Gower-Rees, Camilien Houde, Miss Agnes C. McPhail, The Hon. Paul J. Martin, Denton Massey, Gratton O'Leary, Rt. Hon. Louis St. Laurent, Habbi Harry Stern, Rt. Hon. Lord Tweedsmuir, Miss Charlotte Whitton, and many others of similar calibre. To obtain the services of notables such as these could not have been accomplished through any other channel, nor would the people of this district have had the opportunity to meet these people had the Canadian Club not existed.

Then again, not only was the aesthetic appetite of the people catered to, but a sumptuous banquet was served at teach and every meeting, for at these meetings, the inner man was catered to by the ladies of the various churches, namely St. Mary's St. James, The United Church, The Presbyterian Church and the Lutheran Church Judging by the applause when a vote of thanks was called for at the conclusion of each meeting they really gave of their best efforts to please all present.

Entering its 34th year we must remember the men who conceived the idea in the first instance, namely The Hon. George H. Challies, Mr. S. G. Finnie, and a group of public minded citizens who banded together to inaugurate the Club. Their work has most decidedly borne fruit, and it is safe to say they have added materially to the life of the community and the enlightenment of the public.

May the Club continue to carry on as we are sure it will in the new quarters in the new Civic Building where future meetings will be held.

THE HYDRO-ELECTRIC POWER COMMISSION OF ONTARIO

NOTICE OF EXPROPRIATION BY THE HYDRO ELECTRIC POWER COMMISSION OF ONTARIO of lands in the Township of Matilda, in The County of Dundas.

PLEASE TAKE NOTICE THAT THE HYDRO-ELECTRIC POWER COMMISSION OF ONTARIO under the St. Lawrence Development Act 152 (No. 2), and all other powers thereto it enabling has for its purposes TAKEN AND EXPROPRIATED in fee simple lands in the Township of Matilda, in the County of Dundas, in the Province of Ontario, more particularly described in Schedule "A" hereto and HAS DEPOSITED a plan and description of the said lands in the Registry Office for the Registry Division of the County of Dundas on the SEVENTH day of August, 1958.

TO be used for the construction, maintenance and operation of the works to develop and utilize the power resources of the International Rapids section of the St. Lawrence River.

AND FURTHER TAKE NOTICE that every person having any claim to compensation must file the same with The Hydro-Electric Power Commission of Ontario, at 620 University Avenue, Toronto, Ontario, within six months of the receipt of this notice, giving particulars of any claim that he may have in respect of this expropriation.

DATED at Toronto this 20th day of August, 1958.

THE HYDRO ELECTRIC POWER COMMISSION OF ONTARIO,

E. B. EASSON,
Secretary.

SCHEDULE "A"

ALL THAT PORTION of Lot 25, Concession 1, 1st Range of Lots, in the Township of Matilda, in the County of Dundas, in the Province of Ontario, more particularly described as follows:

COMMENCING at a point in the Northern limit of said Lot 25, distant 30.06 feet measured South 61 degrees 0 minutes and 30 seconds West along said Northern limit from the Northeast angle of Lot 25 aforesaid;

THENCE South 29 degrees 09 minutes and 30 seconds East 2,205.56 feet to the Northwestern limit of the lands of the Canadian National Railways;

THENCE South 50 degrees 51 minutes and 30 seconds West along said Northwestern limit 610.23 feet to the Western limit of the East half of said Lot 25;

THENCE North 29 degrees 47 minutes and 30 seconds West along said Western limit 2,152.01 feet;

THENCE North 13 degrees 49 minutes and 30 seconds East 124.08 feet;

THENCE North 54 degrees 29 minutes and 30 seconds East 92.08 feet;

THENCE North 40 degrees 38 minutes and 30 seconds East 174.04 feet to the aforesaid Northern limit of Lot 25;

THENCE North 61 degrees 0 minutes and 30 seconds East along said Northern limit 285.33 feet, more or less to the point of commencement.

C. W. LLOYD,
Ontario Land Surveyor.

SL 6180 36-8c

VIEW NEW CIVIC CENTRE

Continued from Page 1.

At the other end of the building is the fire hall, hose tower, fire chief's office, washrooms, janitor's room, large garage, etc. Both the fire hall and the garage have been equipped with the most modern lifting doors. The clock in the tower is electrically controlled from a patented master swithch, and all clocks in the building are synchronized and set electrically.

The floors of all the corridors are terraza, the ceilings in all the different rooms and offices are acoustic tile, and the walls etc., are finished in colours that are pleasant to the eye.

A visit to this new Civic Building will convince you that we have here something of which we can be really proud, and we are certain that the citizens of Morrisburg will want everybody who visits here to see it.

While were looking through the beautifully appointed stage dressing rooms, our thoughts returned to the days of the old Music Hall, and to the many famous names of those art ists whose names were written on the walls of the stage dressing rooms and in the wings of the stage whose boards they trod, memories of Dr. Will C. Davy and the great group of amateurs who performed with him. We wondered if the stage in the new and beautiful auditorium will resound to the voicesc of any who will be famous in the years to come, or shall we neglect to use the blessing that has fallen to us. This is a theatre that offers everything to be desired in the way of convenience to almost any theatrical production that is available, in stock, or in variety or musical fields.

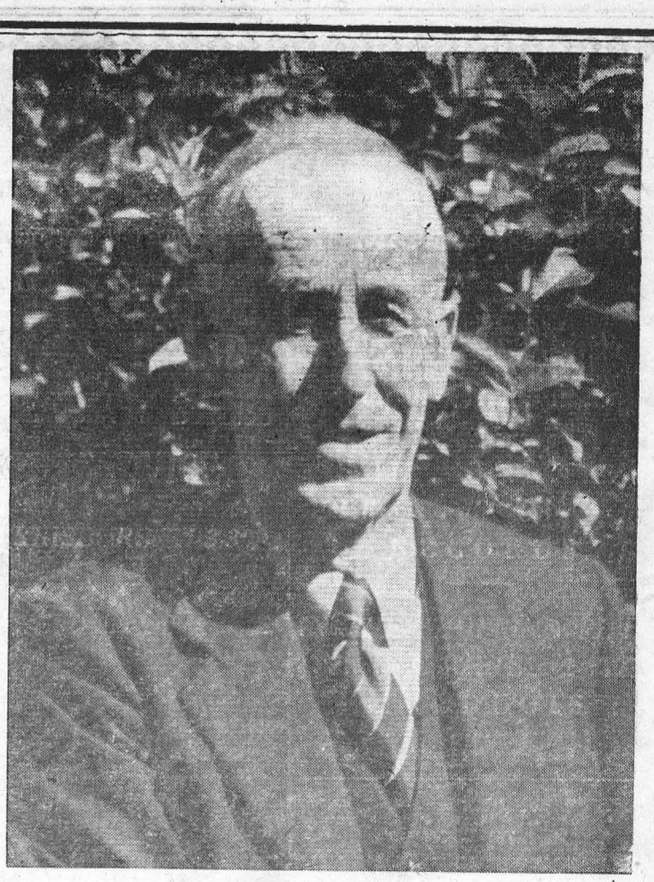

M. A. Campbell Dies Suddenly At Home

A most prominent figure in Morrisburg, who was active in public life in all stages for many years, died on Saturday last very suddenly at his home on Kyle Drive, in the person of Matthew Archibald Campbell.

A son of the late Thomas Campbell and his wife Elizabeth Donegan, he was born at Morrisburg in 1890 and attended the Morrisburg Public School and the Morrisburg Collegiate Institute. Following his graduation from the latter institution, he taught school for some time at North Lancaster and then went to Moose Jaw Saskatchewan and still later to Noranda. He then returned to Morrisburg and was for many years an assistant in the Morrisburg Post Office under the late John P. Gormley, and for some time after the latter's death was in charge as acting postmaster. In addition he conducted for many years a successful insurance business in Morrisburg.

For the past 10 years he had been Morrisburg correspondent for the Daily Standard-Freeholder of Cornwall as well as writing feature articles for other papers and magazines

He was also head usher at St. Mary's Catholic Church, Morrisburg for many years.

The funeral was held at St. Mary's Church, Morrisburg, of which he was a devout member, on Monday at 10 a.m. and was under the direction of Father W. L. Terrion, pastor, who also chanted the Libera, and conducted the service at the grave.

Pall bearers were Wm. McGannon, Norman Clark, Paul Gormley, Wm. Snyder, Lawrence Coligan, Arthur Laurin.

Interment followed in St. Mary's Cemetery.

Relatives and friends who attended from a distance were: Mr. and Mrs. Leonard Campbell, Delmar, N. Y.; Mr. Dan McDonald, Mrs. Kathleen Murray of Kingston; Mr. and Mrs. Paul Gormley and family, Mr. and Mrs. Walter Lackey, Mr. and Mrs. W. Topin, Mr. Erdley Coones, all of Ottawa.

—Photo by Smith, Morrisburg

Show Bill

Thurs., Fri., Sat., Sept. 4-5-6. ....

MERRY ANDREW

A comedy with music, in Cinemascope and Metrocolor. Starring Pier Angeli, Danny Kaye, Baccaloni, Robert Coote and Rex Evans.

Mon., Tues., Wed., Sept. 8-9-10—

THE PAJAMA GAME

A Musical Comedy in Warnercolor. Starring Doris Day, Carol Haney John Raitt and Eddie Foy Jr.

Thurs., Fri., Sat., Sept. 11-12-13—

THE DEEP SIX

A drama, in WarnerColor. Starring Dianne Foster, Alan Ladd, William Bendix, Keenan Wynn and James Whitmore.

COMING SOON—
HANDLE WITH CARE, and DAVY.

THE PICADILLY
WILLIAMSBURG

WANTED

CUSTODIAN NATIONAL HISTORIC PARK
$3,390--$3,840
Dept. of Northern Affairs and National Resources
Prescott, Ont.
With good knowledge of Canadian History and Geography, especially relating to Fort Wellington.
Details & application forms at Post Office and National Employment Office.

CARD OF THANKS

To all my friends who have remembered me during my illness and my stay in the hospital, I extend my most sincere thanks. Your cards calls, gifts and good wishes have been of inestimable help towards my recovery.

CHAS. PRESTON

I wish to express a sincere thank you to all my friends who remembered me with flowers, cards, gifts, etc., and also those who came to see me while I was a patient in the Brockville General Hospital.

SANDRA MONGOR.



Chesley Cougler poses here with Conservation Officer Murray Martin, beside body of rabid fox, killed near the Nash Creek, on Sunday, as it attacked Mr. Cougler. Ches first knocked the animal down with a piece of driftwood, and then polished him off with a sturderier cudgel.

—Photo by Smith, Morrisburg