WINCHESTER PRESS

Second Class Mail
Reg. No. 1555

VOL. 99 NO. 43 WINCHESTER, ONT. WED., FEB. 4, 1987 30 PAGES 35 CENTS

This week



Happy Valentine

This husband and wife team left careers in the world of theatre to pursue the dream of opening their own bakery.

4



Legion tourney

Winchester goalie Jason Wagner was in the net (literally) for the Hawks during the weekend's Legion District "G" Pee Wee All-Star tournament. The Hawks were runners-up in the consolation round, while the Nepean Raiders captured the gold.

C - 1



Farmers Week

Readers are reminded the agricultural college here will be hosting a week-long series of informative seminars for Eastern Ontario farmers beginning Monday. Mon., Feb. 9 is Dairy Day, Beef Day is scheduled for Tues., Feb. 10, followed by Money Matters '87 Wed., Feb. 11. Thurs., Feb. 12 does double duty as both Crops Day and Home Management Day, while Fri., Feb. 13 has been designated Pork Day and Maple Sap Processing Day.

Banff bound

Mr. and Mrs. Charlie Holmes, RR3 Winchester, claimed a $1,375 trip for two to Banff in Friday night's Hawks' Holiday Happiness draw. They are the second winners in the 1987 series. Draw three, a $1,450 excursion to sunny California, will be made on Feb. 27.

Weekend fire shuts down Ault's production

WINCHESTER — Officials at Ault Foods Ltd. expected to know this morning if production at the cheese plant would be resumed following a fire Sunday in an outdoor transformer station.

"We'll know tomorrow whether we're going to be back in production or not," said Ault's maintenance supervisor and Winchester deputy fire chief Erwin Skuce Tuesday. "We'll give it a whirl and see what happens."

Skuce said the cause of the fire, which completely shut down production at the plant, is still unknown.

"I'm in the dark as much as anyone else what caused it," said plant manager Cecil Simpson. "All of a sudden it went bang, and that was it."

Repairs were under way Tuesday to restore power lost when a distributor station supplying different sections of the plant caught fire. Officials of Ontario Hydro as well as Ault's own engineers are attempting to determine the cause.

Until power can be restored, production at the plant is at a standstill and milk was being shipped to neighboring plants to be processed. About 90 per cent of plant workers, approximately 80 people, had to be sent home according to Simpson.

"It is a really costly thing in lost time and lost production, and some lost product as well," said Simpson. Some cheese in the process of being produced when the fire broke out was ruined.

According to Skuce, a "normal day's production" was under way Sunday when the fire started at about 10:55am. Village fire chief Bruce Kerr said firefighters were asked to bring chemical fire extinguishers to the scene because an electrical fire had started.

Skuce said he turned off electrical power with a central switch and used an extinguisher to bring the blaze under control. "They (firemen) came in case we needed them," he said. "They were here to help but it was pretty well under control."

According to Skuce, power to the boiler room was maintained to keep heat on at the plant, and efforts were under way to restore full power as soon as possible.

Production was expected to resume as soon as the power could be turned back on.

Bouwers opts to separate rural areas from Region

METCALFE — Osgoode Township council would like to see the rural municipalities in the Regional Municipality of Ottawa-Carleton disband and rejoin without the urban centres as a county.

Mayor Albert Bouwers explained that the region has agreed to undertake a study of its own effectiveness with a view to streamlining operations. Osgoode Township council recently endorsed a motion that would see one of the items on the study's agenda become a move toward polarisation of the urban and rural centres which are part of the region.

Osgoode Township, and other rural municipalities like it, inside the region, look to other rural municipalities such as Russell or Winchester and see the same services that they are receiving. Yet Osgoode ratepayers are stuck with a significantly higher tax bill, said the mayor.

Bouwers added he feels that many of the regions programs are geared toward its urban members and that taxpayers from as far away as Osgoode often do not have the opportunity to benefit from them. He mentioned that Osgoode is "not really 'at home' in the region".

The region's chief administrative officer is currently collecting suggestions for items to be studied in the report and when the gathering is done, the Minister of Municipal Affairs Bernard Grandmaitre, and regional council will examine topics with a view to setting an agenda.

Also on Osgoode's suggestion list is a new method of electing regional council. Should their suggestion for a reformed region and county not be accepted, council would like to see the regional council made up of the 11 heads of municipalities and the remainder of the members elected from the community at large.

Similar to Niagara system

Bouwers noted that the region of Niagara has had a similar system in place now for several years and that it seems to work well. He explained that the township's reasoning was based on the impossibility of serving two masters. Councillors elected only to regional council would not have their municipality's interest foremost in their mind; under the present system, regional councillors are selected from local councils and Bouwers said he felt city councillors could not help having their city's interest at heart.

He suggests the 11 heads of councils be included and that 20 wards be created throughout the region.

The initial movement toward the reorganization study was made about two months ago. Among the concerns at that time was the inequitable distribution of council seats.

Bouwers said that it is difficult to set a time frame for the report and that input from the ministry will determine whether or not a committee will aim to complete the study before the 1988 municipal election.



Family violence shelter opens after 18 months

Erva Durant, centre, founding president of Naomi's Family Resource Centre in Winchester, talks briefly to Bev Lever, manager of Community Services and Sgt. Bob Lyon of the Winchester OPP, after the official opening of the shelter on Monday. Lever, who was representing the Minister of Community and Social Services, said Naomi's Centre was the 76th shelter open in the province for victims of family violence, and she congratulated the staff for a job well done.

Press Photo—den Boer

Input sought on Prescott-Russell school boards

OTTAWA — A three-person committee looking into representation in both separate and public school boards in Prescott-Russell is inviting comments from all interested parties to help form a report for the minister of education that could change the present systems all together.

The Godbout committee was appointed last week by the minister of education, Sean Conway, and will assess the problem areas that both separate and public boards are experiencing as a result of the implementation of Bills 75 and 30.

Chairman Marc Godbout, a former superintendent of education in the Stormont, Dundas and Glengarry Board of Education, and his two assistants, Simon Brisbois, school superintendent of the Nipissing Catholic Separate School Board and Frank Addario, a board member with the Niagara South School Board, will review written responses for submission before public hearing dates are set.

Godbout's mandate will be to examine the existing school board structures and how they can best handle the Bill 30 legislation allowing for full funding to Catholic schools, and Bill 75 which allows for minority language rights within the school boards.

The separate board in Prescott-Russell has not yet been able to take advantage of the full funding extension because of the unique situation in this area. Prescott-Russell is only one of two places in the province where Anglophones are in a minority. Full funding for its high schools would put the viability of the public system in question, said Robert Pilon, director of education at the Prescott-Russell County Board of Education.

"The boards will have to come to an agreement over shared facilities and staff before the government will accept any plan it has to grant full funding.

In the secondary school system in Prescott-Russell, the ratio of French to English-speaking students is roughly two to one. That means if full funding is granted to the separate board it could cut the number of students in the public system by more than half if all Francophones decide to transfer to the separate system.

Bill 75, on the other hand guarantees the viability of the public system and the minority governance within the school boards.

"So what we're left with is a need to come to a consensus on how to divide the facilities, services and staff up to suit both boards' needs," said Godbout from his office in Ottawa.

He claims he's optimistic something will be worked out. But he emphasizes that the committee will not make a judgement on the matter. "We will make recommendations to the Minister if a consensus cannot be reached, but we want the community to decide for itself what it wants in a school structure."

The Anglophone community is reaching out to see how it fits in this unique situation and we're here to recommend some solutions, he added.

The committee is inviting submissions from anyone interested in this.

Hearings will begin Feb. 18 and continue until March 31. The committee is expected to have a report ready for the Minister of Education by the summer of this year.

Carnival still packs 'em in

WINCHESTER — Organizers of the carnival here last week predict about $5,000 was generated over the five days and hope most of the money can go toward buying a portable stage for next year's centennial celebrations.

"It's only a rough estimate, but the money will also be needed to buy new light fixtures in the hall," said rec. director Frank Morgan on Tuesday.

Despite a smaller than usual list of activities this year, all went very well according to carnival organizers. The carnival queen pageant which had to be postponed this year due to lack of contestants, will definitely go ahead for 1988. "We plan to re-design the competition to allow for younger contestants, and something with a centennial theme as well," Morgan said in an interview.

Events this year ranged from skating races and outdoor costume competitions on ice to the annual curling bonspiel and the figure skating review. The annual church suppers on Wednesday and Friday nights were again a sell-out. Plus, the popularity of the annual Winchester Curling Funspiel was again attested to as 60 different teams participated in the two-day event. The Nationview team of Helen Bartholomew, Bill Patterson, Lorraine Roy and Lorne Casselman walked away with the trophy this year.

In the Legion Pee Wee Tournament during the carnival, the Nepean Raiders beat out the Osgoode Rideau Senators 3-0 in the final game Sunday.

Negotiators working to avert SD&G teacher strike

CORNWALL — Current negotiations between the Stormont, Dundas and Glengarry Board of Education and its secondary school teachers will end in a strike unless both sides agree to help solve each other's problems, according to a fact finder's report issued last month.

Fact finder Carol A. Beatty, appointed to study the dispute between the board and the secondary school teachers Dec. 4, 1986, issued a report Jan. 23 outlining the major problems in a round of contract talks which began last May.

Board trustees began meeting with representatives of the Ontario Secondary School Teachers' Federation and the Association des Enseignants Franco-Ontariens last Wednesday in another effort to avoid a possible strike.

According to the fact finder's report, major points of disagreement in the negotiations include staffing arrangements, workload, and issues related to salary and benefits.

Beatty's report noted past negotiations have also been "turbulent at times". Only half of the collective agreements reached since 1975 have been freely negotiated without outside assistance. There was a 25-day strike in April and May of 1977.

"It is against a history of mistrust that the present negotiations must be interpreted," the report stated. "The relationship in the past has been characterized by conflict and distrust.

"Neither party accepts the solutions of the other to the educational problems experienced in the counties, and both see the other part as looking out for its own interests at the other's expense."

Nine meetings have taken place since May 22, 1986 in the current round of talks. A large proportion of the time, according to Beatty's report, has been devoted to discussing component staffing and workload, leaving other important issues still in dispute.

Component staffing is a method of determining the number of teachers and staff for each school. The method has a number of drawbacks, according to the report. The system is tied to a Sept. 30 implementation date, one full month into the school year. The board's budget and hiring procedures take place in the spring of the preceding school year. Component staff is tied to the specific courses selected by the students in March, although a large percentage of the students may have changed their minds about the courses they intend to take by Sept. 30. To solve administrative problems resulting from this, the board is proposing to return to a pupil-teacher ratio system to determine the number of staff needed in the spring of each year.

According to the fact finder's report, compromises may be possible "if each party agrees to focus on helping to solve each other's problems and concerns as much as possible instead of trying to impose its favored solution on the other.

"Otherwise this issue will lead to a strike."

The second major point of contention involves workload. The board is proposing to convert from an existing maximum amount of teaching time based on periods per day to a guideline based on the number of minutes in the school day. The board wants to make the change to accommodate a new system of organizing school periods currently in place at Charlottenburgh-Lancaster District High School. Referred to as the "Char-Lan model," the new system is intended to reorganize smaller schools into more periods per day to allow for a wider range of subjects to be offered. The pilot project at Char-Lan has been in place since September 1986 and the board may introduce a similar system into several other schools at the start of the 1987 school year.

According to the Char-Lan model, teachers would be in class for seven shorter periods out of 10 (or the equivalent in semestered schools) instead of the traditional six periods out of eight.

The board has argued that the teachers would spend the same amount of time in class under the new system as before, while the teachers feel their workload would be increased. "The teachers objected vehemently to the extension of this program to other schools before it has been thoroughly evaluated," Beatty's report states. "The teachers made a passionate and convincing case for their position."

The report recommended that a meeting be arranged between the SD&G board's director of educaiton and the executive of the branch affiliates of the teachers' federations to deal with the issues of workload and component staffing.

In the area of salary, the board has offered a pay increase of 3.6 per cent while the teachers have asked for a 10 per cent increase or help pay more of the cost of insurance premiums. The teachers want the board to pay more of the cost of premiums because they pay for their own life insurance and long-term disability premiums. They also want an update to the current Ontario Dental Association rates because the board currently pays only the 1980 rates.

The fact finder suggested a compromise of 4.8 per cent between the 3.6 per cent offered by the board and the 10 per cent the teachers requested. According to the Nov. 30, 1986 statistics published by the Education Relations Commission, the average annual salary in the highest wage category for 1986-87 is $48,341.

The SD&G board administers 11 secondary schools including the alternative school and two French schools. The total secondary enrolment last year was 7,146 and there were 465 secondary teachers including principals, vice-principals and consultative staff. The board expects enrolment to drop to a low of about 6,945 in 1988 and then stabilize at 7,000 to 7,100 in the next three years.

Centre opening ends 18 months' 'labor'

WINCHESTER — Monday's ribbon-cutting ceremony at Naomi's Family Resource centre here capped nearly 18 months of effort by a group of local volunteers.

The centre for victims of family violence officially opened to a packed house of invited Ministry of Community and Social Services guests, municipal politicians and village residents.

"This project was my baby and I'm the only woman in history that's been in labor for 18 months," said founding president Erva Durant. "The board of directors stood behind me all the way and we're very fortunate to live in a community that supported us the way it did."

Barb Guffroy, who replaced Durant as president last November, expressed relief the work is finally complete. "The last two weeks have been very strenuous," she said.

The work of obtaining a building to shelter area victims of family violence began with the creation of a volunteer steering committee in September, 1985, but the story really began earlier than that — in the summer of 1984.

The impetus for a family resource centre to be located in Winchester was originally generated through the research of an Ottawa social worker. Commissioned by the Ottawa office of the Ministry of Community and Social Services, researcher Donna Denham's report revealed existing services in the area failed to serve the needs of the rural population.

Interviewing local medical officials and police as well as battered women, Denham found that victims of family violence were being forced to travel to Cornwall or Ottawa for counselling services.

Winchester was the ideal location for a family resource centre, Denham told a public meeting at the village Lions Hall Sept. 24, 1985. The area had an identifiable problem, a lack of services, and a number of professionals and volunteers willing to work toward a solution. The provincial government agreed and offered to provide 100 per cent funding to establish a centre.

A family resource centre, Winchester residents learned, is more than just an emergency source of shelter. It can offer a range of counselling programs, to be decided on by local volunteers. The concept was relatively new, with funding for the first 12 centres in Ontario provided in June, 1983.

Ontario started a program of building shelters for battered women in 1971, and a total of 81 shelters were in operation last year. Other provincial services related to family violence include crisis telephone lines and emergency transportation services.

The province spends $15 million each year on family violence, $14 million of that through the Ministry of Community and Social Services.

Plans to locate a centre in Winchester rapidly took shape as about 35 volunteers offered to serve on a steering committee, chaired by Erva Durant of Winchester.

In December, 1985, the committee hired social worker Carol Thompson of Cardinal to coordinate the project. Selected from about 30 applicants for the five-month position, Thompson took on the challenge of helping to choose a site for the centre and educating the public about the problem of family violence, as well as dealing with the various levels of government involved in the project.

The province agreed to provide a capital grant of $155,000 to construct or renovate a building, and an additional $70,000 to pay operating costs. By the spring of 1986, the 13-member steering committee was in the process of becoming an incorporated body and was drawing up an operating budget.

In March anxiety over which group would administer the operating funds was relieved by the announcement that the first installment of the operating money would go to the committee. Pierre Lalonde of the Ottawa office of the Community and Social Services ministry confirmed that the province had "a strong commitment" to the project.

In April, an agreement was reached for the United Counties to administer the $155,000 in capital funding for the centre. The population of the three counties is to be served by the facility.

While the search for a suitable building was beginning, board members Erva Durant and Dianne Harkin visited area community organizations to stress the need for the centre and discuss the problem of family violence.

In July, the volunteer board chose a name for the centre: "Naomi's Family Resource Centre". The name, suggested by Brinston minister Rev. Allen Tysick, refers to the first woman mentioned in the Bible to have suffered from family violence.

A house at 607 St. Lawrewnce St., formerly owned by George and Shirley McGowan, was chosen as the site for the resource centre. The house, which had to be large enough to accommodate up to 10 women and their children, offered six bedrooms, a kitchen, family room and three bathrooms. After renovations the garage was converted to provide space for an administrator's office, information centre, an extra bathroom and two more offices.

In early fall, committees were established to obtain food, furniture, bedding, linen and cutlery for the building.

The board hired Mary Anna Zelenka to serve as administrator for the centre, and in November Erva Durant stepped down as president to become one of three full-time centre staff. The new president chosen by the board was Winchester real estate agent Barbara Guffroy.

As Mary Anna Zelenka told the crowd at the opening ceremonies Monday, the project was a learning experience for everyone involved. "I'm very satisfied with the work and feel very good that we've finally reached the goal we set months ago," she added.

Durant had a final word for the members of the community: "I hope you don't forget us, because we'll always need you."



Shelter ready for residents

Community and Social Services from Toronto and Ottawa was well represented on Monday as the staff at Naomi's Family Resource Centre in Winchester proudly cut the ribbon that officially opened the house to victims of family violence. From left, Bev Lever, manager of Community Services, Toronto, Pierre Lalonde, (back row), acting area manager, Raymond Lapointe SD&G county administrator, Erva Durant, founding president, Mark Charron (back row) program supervisor for the Ottawa area and Ralph MacKenzie, former United Counties' warden.

Press Photo—den Boer

Youth arrested in school shooting

Police investigate separate shootings in Manotick area

METCALFE — A youth is in Ontario Provincial Police custody after a handgun was fired Thurs., Jan. 29 at Osgoode Township High School.

Manotick detachment Constables Ron O'Connell and Kevin Corcoran were called to the school at approximately 10:10am. They have charged the youth with pointing a weapon, carrying a concealed weapon and possession of a restricted weapon. The gun was a .32 calibre Browning handgun.

The gun was discharged outside the school building and the young offender was subsequently arrested inside and a quantity of ammunition and a substance believed to be a drug were confiscated.

The youth remains in custody. School principal Peter Norman declined to comment on the incident, noting that the accused "is a youthful offender and he is under the protection of the Young Offenders Act". He did say that the occurrence is "the kind of thing that nobody wants or expects to happen" and that in his 26 years teaching this was the first time he had encountered this type of incident. He said that no unusual precautions will be taken, explaining that "there are no special steps that can be taken."

In a second shooting incident, on Feb. 1, Desmond Clouthier of no fixed address was taken to Queensway Carleton Hospital after Nepean Police Force approached a car containing two men, which was parked on Cedarview Road. Officers learned the two men had been at a Manotick residence the previous evening. The leg wounds were sustained from two shots discharged from a .22 calibre rifle on the evening of Sat., Jan. 31.

The victim, age 33, was treated and released at the hospital. OPP investigations in both cases are continuing.

Keith Fawcett on library board

CORNWALL — United Counties warden and Mountain Township reeve Keith Fawcett will be among the members of the 1987 Stormont, Dundas and Glengarry County Library Board.

The new executive, elected at the board's first meeting of the new year, will be headed by chairman Dennis Taylor of Cannamore.

Other board members include vice-chairman Edwin Waldroff of Newington, treasurer David MacPherson of Alexandria, secretary Janet Booth, Lancaster Township reeve Bernie McDonell, Osnabruck Township deputy reeve Peter Zeran, and Matilda Township deputy reeve Charles Barkley.

GRAND OPENING
HAIR STUDIO
FIFTH STREET, MORRISBURG
543-2169
Under new ownership: Carolyn Beckstead

Perms ..... **$27** (**$2 donated** to Save the Rink)
Streaks ..... **$21** (**$2 donated** to Save the Rink)
Men's Cut and Style .... **$8** (**$1 donated** to Save the Rink)
Child's Cut and Style .... **$6** (**$1 donated** to Save the Rink)

CALL FOR AN APPOINTMENT
Mon.-Wed. 8-5, Thurs. 8-9, Fri. 8-5, Sat. 8-2

恭喜 發財
Chinese Buffet
ALL YOU CAN EAT
Wednesday, Thursday, Friday
12 noon to 2:00pm
Friday, Saturday, Sunday
5:00pm to 9:00pm

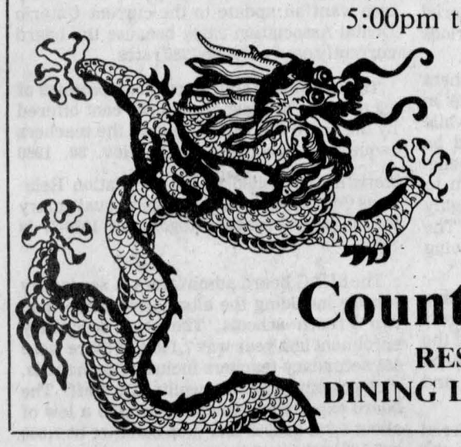

Licensed under L.L.B.O.
Winchester
Tel. 774-2417

Country Kitchen
RESTAURANT, DINING LOUNGE, TAVERN



Grace and Theodore Bouwhuis

45th Anniversary

The children of Theodore and Grace Bouwhuis cordially invite friends, neighbors and relatives to celebrate the 45th wedding anniversary of their parents.

An open reception will be held in their honor on

Sat., Feb. 14

at 8:30pm at the Russell Community Centre.

Metcalfe Winter Carnival
Feb. 13, 14, 15

FRIDAY, FEB. 13

7:30-10pm **Carnival Teeny Bopper Dance** (Ages 6-13 years) Admission $2. No in-out privileges. Sponsored by Metcalfe and District Community Centre Board.

8:15pm **Metcalfe Jets vs. Ottawa West**

SAT., FEB. 14

7:30-11am **Kickoff Breakfast** Pancakes and Sausages. Sponsored by St. Paul's United Church, Kenmore.

8am-6pm **Novice Hockey Tournament** (Junior and Senior).

Daylong **Curling Funspiel** $16 per team; maximum 2 regular curlers per team; food available. Contact Bill Robertson, 821-1708.

10am **Cross-Country Family Skiing** Start from Lions Den. 2.5 miles of trails; maps provided. Hot apple cider and popcorn will be served. Contact David Gray, 821-2640. Sponsored by Osgoode Township Peace Group.

7:30-9pm **CJOH No-Stars vs. Metcalfe Oldtimers** Admission: Adults $4; Senior Citizens and Students $3; children under 12 years free. Sponsored by Metcalfe Co-Op Nursery School Inc. Then bring the family upstairs for:

9pm-1am **Carnival Pub** and "Meet Your Neighbors and Infamous Hockey Players". Dancing to disco. Sponsored by Metcalfe Oldtimers.

SUN., FEB. 15

AM Attend the **Church** of your choice.

AM **Metcalfe Men's Town Hockey League**

1-2pm **Novice Hockey (Beginners)** Zlepnig's "Chargers" vs. Gravelle's "Jets". Come and see the stars of the future.

2-3pm **Ice Carnival** Prizes for costumes, races and on-ice contests. Sponsored by Metcalfe & District Community Centre Board.

3-4pm **Family Skating Party** Dig out your rusty blades and join in the carnival spirit.

4-6pm **Carnival Dinner** (Roast Turkey) Adults $5; children $2.50. Sponsored by Holy Trinity Anglican Church, Metcalfe.

7:30-9pm **Carnival Hymn Sing** Contact Bette Crerar, 821-2133.

8-9:30pm **Metcalfe Oldtimers vs. Harvex Hustlers**

Prescott-Russell School Boards Study Committee

Education Minister Sean Conway has recently announced the formation of a three-person committee to study various options for school board structures in Prescott-Russell, and to recommend short-term and long-term measures which must be put in place to ensure stable and representative school board structures for the population of Prescott-Russell.

The committee will be consulting with groups, associations and individuals through public hearings and submissions.

Submissions will be accepted until March 31st, 1987. Hearings will begin February 18, 1987. Those interested in submitting a brief should contact **Roxanne Rocque at 566-2731** between February 2 and 11, 1987.

Mr. Marc Godbout
Chairman

Mr. Guy Lapensée
General Secretary

Ontario
Prescott - Russell
School Boards
Study Committee

$6,000 damage in crash

On Jan. 27 on Concession Road No. 2 in Mountain Township a two-car collision resulted in personal injuries and approximately $6,000 damage. Rodger Van Adrichen, 17, of Inkerman, had been driving a 1978 GMC pickup eastbound on the Concession Road when he met Raymond A. Roderick, 26, of South Mountain, driving a 1979 Dodge pickup westbound on the same road.

The collision occurred when the vehicles met where the road narrowed at the Baldwin Bridge causing approximately $3,000 damage to the left front corner of each vehicle and injuring the occupants of the Roderick vehicle. No charges were laid as a result of the investigation conducted by Cst. Martin Berlin.

On Jan. 28 Brian Koekkoek, 21, of South Mountain, had been operating a 1979 Chevrolet southbound on County Road 2 in Mountain Township, while MacIntosh Casselman, 43, of Iroquois, had been driving northbound in his 1976 Chevrolet. A collision resulted when the Casselman vehicle began a left turn into a private drive and was struck by the Koekkoek vehicle.

The accident resulted in approximately $4,500 damage to the front of Koekkoek's vehicle and $3,500 damage to the front of Casselman's vehicle as well as injuries to both drivers. As a result of this investigation Casselman was charged with 'turning not in safety'.

On Jan. 31 Cst. Gary Imbeau investigated a three-car collision on Hwy. 31 north of Winchester. Lyman Armstrong, 30, of Winchester, had been driving his 1981 Ford northbound on Hwy. 31, behind a farm tractor, followed by Carey Grant, 25, of St. Andrews, driving a 1974 GMC van. An ambulance driven by Colleen Rafton, 23, of Ottawa, was also northbound.

The ambulance was attempting to pass the vehicles in front when the Grant vehicle also changed lanes to pass the Armstrong vehicle. As a result, the ambulance skid and struck both the Armstrong and Grant vehicles.

No one was injured in the accident, but Armstrong's vehicle sustained approximately $500 damage to the rear, Grant's vehicle, $1,000 damage to the rear and the Rafton's vehicle, $3,000 damage. As a result of this investigation Carey Grant was charged with passing when the roadway was not clear.

As a result of an investigation conducted by Cst. Howard Smith, an Ottawa resident has been charged with nine counts of break and enter, three counts of theft under $1,000 and one count of wilful damage that occurred in the Winchester area over the past four months.

Marc Michel Monette, 21, of Ramsey Cr., Ottawa, was arrested by Winchester OPP on Jan. 26 and was charged with the above offences and is to appear in Provincial Court, Morrisburg, on Feb. 17.

In addition to the Winchester charges this investigation also resulted in the clearance of numerous similar occurrences in the Manotick, Rockland, Nepean, Gloucester and Ottawa area and the recovery of stolen property in Perth OPP area.



Help in the kitchen

It looks as if the kitchen at Naomi's Family Resource Centre is going to be well stocked thanks to a donation from the Winchester Lions Club. The club agreed recently to donate up to $1,000 to buy kitchen appliances.

From left are Lions members Keith Marquette and Gerry Cross, resource centre board president Barbara Guffroy and club members Jamie Shadbolt and Glen Droppo.

Press Photo—Must

Surprise your lady with a handknit sweater from

THE KNITWIT SHOPPE
WINCHESTER 774-3228
Gift Certificates Available

Cupid's Choice

Follow your heart ... Say 'I Love You' with flowers!

THE Village Green FLOWER SHOP
Morrisburg 543-2566

SVTC elects first woman president

CORNWALL — The Seaway Valley Tourist Council has elected a woman president for the first time since the organization was founded in 1961.

Freda Eaton, owner and operator of Prescott's Glen Motel, took over from Roger Croxall to become president for 1987. Eaton has been a director of the tourist council since 1981, representing the town of Prescott.

The new executive also includes first vice-president Glen Cunningham of Williamsburg Township, second vice-president and marketing chairman Paul Lefebvre of Cornwall, David Sloan of RR1 Cardinal, finance chairman, and Terri Lalonde of Cornwall, executive manager.

Directors for 1987 are Catherine Coyle of Cornwall, Don Delaney of Prescott, Norm Grace of Cornwall, Ian MacIntosh of Lancaster, John Moss of Long Sault, Claude Poirier of Cornwall and Betty Weedmark of Grenville County.

The elections were held at Cornwall's Best Western Parkway Inn during the tourist council's first meeting of 1987. Deputy reeve of Williamsburg Township, Cunningham represents the United Counties on the tourist council.

Outgoing president Croxall touched on the highlights of the past year in his farewell speech. Despite what he termed uncooperative weather during the peak tourist season in 1986, Croxall said the tourist council held its own in terms of the number of people who attended the various attractions and events. He also noted that Morrisburg's Upper Canada Playhouse continued to flourish and that a permanent theatre structure could become a reality in the near future.

In the manager's report, Terri Lalonde stated that a federal job development program began Jan. 12 and that four people had been hired for a period of 50 weeks. All four employees are students at St. Lawrence College.

Copies of a new full-color brochure were distributed at the meeting. Inviting tourists to "discover the Seaway Valley," the brochure outlines the available attractions in pictures accompanied by a brief description.

Serving the counties of Stormont, Dundas, Glengarry and Grenville, the SVTC is one of 32 regional tourist councils in Ontario. The council operates on an annual budget of about $50,000, with funding coming from Cornwall, the United Counties, Grenville and Prescott.

In her acceptance speech, the new president, who has previously held the positions of vice-president and finance director, said she hoped to continue to promote tourism vigorously during her term. She added one of her top priorities would be to ensure completion of a 15-minute promotional audio-visual presentation.

Edie's House of Fashion
Known for FASHIONS.
'Round the clock wear'
Sizes 3 to 26½
Morrisburg Shopping Centre
Telephone 543-2561

Duncan Funeral Home Ltd.
Highway 31, Metcalfe
821-2120

Crime Stoppers

MONKLAND — Time does not dull the memory when it concerns knowledge one may have about a crime.

In the early morning hours of July 23, 1982, 14-year-old Douglas Michaud and a friend were walking along Highway 138 south of Highway 43 in the Monkland area. They had been with other friends in Monkland, and were on their way home.

After walking for some time along the deserted road, they became very tired and decided to rest for a while. They sat down at the side of the roadway, possibly anticipating a vehicle to come along that would pick them up.

In the stillness of this country night, both youths fell asleep. Michaud ended up laying directly in the southbound lane, and the other lad on the west shoulder of Highway 138.

Michaud's friend was awakened by a loud bang, and upon sitting up saw a car stopped in the southbound lane. He ran towards the car, which at that time began backing up towards him. As the youth got right up to the car, the driver stopped, reversed direction and sped off.

The youth then walked back to where he had last seen his friend and found the mangled body of Michaud. He had been run over by the car. Ontario Provincial Police are looking for a dark blue full-sized Chevrolet possibly a 1977-79 model in poor condition. The driver is described as being 40-45 years (in 1982), with black greying balding hair.

SHEPPARD AND ASSOCIATES
COMPLETE ACCOUNTING AND TAX SERVICES
258-4949
HWY. 43 W., KEMPTVILLE, ONT.

BARN-TASTIC
THE CLOTHING Barn SAVINGS THE CLOTHING Barn
MEN'S WEAR SALE!

EXTRA SPECIAL!!
G.W.G. HOPSACK JEANS Save $12.00
THURS., FRI., SAT. & SUN. ONLY!
29.98

EXTRA SPECIAL!!
WHILE THEY LAST
G.W.G. SCRUBBIES
19.98

ALL LONDON FOG WINTER
LEATHER JACKETS & PARKAS
Ranch Foreman Style
Sheepskin 3/4 Coats
SAVE UP TO $145.00
NOW 1/2 PRICE

ALL CORD & TWEED
SPORT JACKETS
79.00 SAVE $61.00

ALL MEN'S WASHABLE
DRESS PANTS
29.98 SAVE $10.00

ALL LADIES
WINTER CLOTHING
Regrouped & Prices Slashed
50% - 75% OFF

NEW
SPRING CRUISEWEAR ARRIVING DAILY

THE CLOTHING Barn
NEW STORE HOURS:
Sunday 10 to 4 - Monday, Sorry Closed
Tuesday, Wednesday, Thursday 9 to 5:30
Friday 9 to 9 - Saturday 9 to 5:30
Highway 31, 2 miles north of Morrisburg 543-2744

ALL YOU NEED TO KNOW ...
SWEET

Drewery Pontiac Buick Ltd. announces the biggest savings program ever on Chevy and GMC compact pickups.

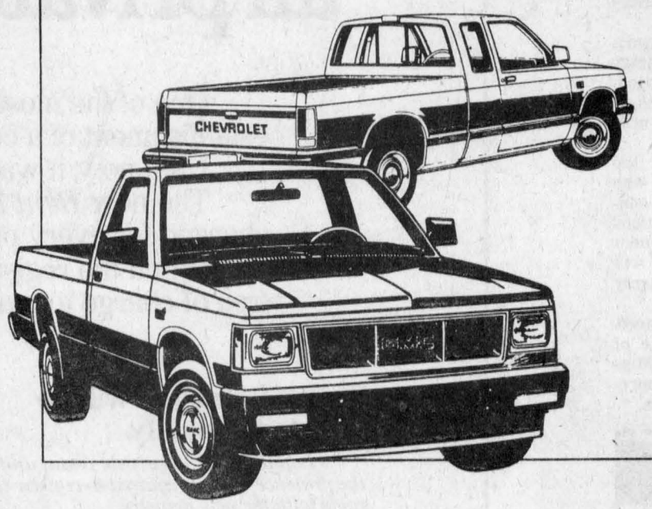

3.9%*
FINANCING OVER 24 MONTHS.
5.9%/36 months and 7.9%/48 months financing also available. Rates apply to qualified retail buyers of all new 1987 and new prior year models of Chevrolet S-10 and GMC S-15 pickups.

SWEETER

plus up to $750* of no-charge options on compact pickups with manual transmission.

Up to $500 in no-charge options on compact pickups with automatic transmission.

You can't miss this. We're making Canada's most desirable compact trucks absolutely irresistible with what's got to be the sweetest deal you've ever seen. See your Chevy or GMC dealer today. How sweet it is!

*Value of no-charge options based on suggested retail prices. Offer available on selected models to qualified buyers. Limited time offer. Ask dealer for details.

Chevrolet GMC TRUCK Canada
CANADA'S #1 COMPACT TRUCK SELLERS GM

Drewery PONTIAC BUICK LTD.
ST. LAWRENCE STREET
WINCHESTER
774-2360 or
1-800-267-7608
DREWERY PONTIAC BUICK: The dealer you come to for price, and stay with for service.



Art Penson and Barbara Howatt are a Valentine themselves; the husband and wife team both left careers in the theatre world to pursue a career together in the bakery business. A specialty they have perfected is the Valentine Nanaimo, shown here being hand-decorated. The Valentines can even be personalized.

Sweet hearts in demand

Couple leaves the stage to pursue cherished dream

by Christine Brown
Press Correspondent

GREELY — It's a big jump from managing production and designing theatre sets and costumes to baking muffins and Nanaimo bars, but it is one that satisfies the entrepreneur in Barbara Howatt and Art Penson.

The husband and wife team cherished a dream suggested over a discussion about good peach pie: they would open a bakery where you could get real home baking and they would offer this peach pie, and more. Friends were enlisted to taste-test cakes, pies and cheesecakes. The product was carefully scrutinized and critiqued; marketability was queried and pricing advice sought. When the two were certain the time was right, they advertised for kitchen space to rent.

The only offer they received wasn't suitable, but a fortunate coincidence saw a small wholesale bakery for sale at the right time. Realizing that a good part of their headaches could be avoided by purchasing an ongoing business, the two purchased Mrs. Beasley's Bakeshop on Highway 31 north of Greely.

As with all dreams, there is something lost in the translation. In this case it was the peach pie and cheesecake. Mrs. Beasley's already had a clientele for muffins, loaf breads and Nanaimo bars. The couple put the peach pie on hold until they had the new business well in hand.

Having tripled their volume and quadrupled their customer list during the past 20 months, it's not surprising that the two haven't had a moment to expand their product line. Instead, they have worked on refining the current line.

Howatt describes herself as an avid recipe collector. When she finds one she likes, though, it isn't immediately implemented. Expansion to the size of batch a bakery uses means more than simple multiplication by the number of dozen. "And," she laughs, "you don't always get it on the first try!"

While the batches are considerably larger than home baking, they are (at 11 and 12 dozen) also smaller than the usual commercial bakery batch, explained Howatt and Penson. They keep them small in order to maintain control over the home-baked taste. A homemaker could walk into their bakery and be comfortable with every ingredient, commented Howatt.

Since the business is constantly increasing production, and the owners don't want to increase batch size, the only answer is to be able to make and bake more batches at the same time. That means expansion. For now, the immediate goal is to open a retail outlet in Ottawa, preferably in a high-traffic area. The new site could double as a bake location, although batters would still be made at Greely.

From the original four varieties of muffins, the couple has increased production to include 11; from the original Nanaimo bar, they have created several variations, including those boasting mint, peanut butter or cherry centres.

The bakery's repertoire has also branched out to include birthday cakes, and for that seasonal touch, Nanaimo Valentines. Begun last year as a last-minute idea, the Valentines were so much in demand that the couple planned ahead this year. They have the organizational work done to allow them to fill the many orders they are receiving from outlets. For $4.95, a large (and sinfully rich) Nanaimo bar is decorated with icing with a Valentine motif and message. As well as several standard messages, customers can choose a personally relevant one if they wish.

Perhaps when expansion is complete, customers can expect a peach pie Valentine from Mrs. Beasley's. Who knows?



Barbara Howatt says her strength has increased since she and her husband Art Penson bought their bakery, Mrs. Beasley's Bakeshop. The many dozen muffins and date squares are made in huge pans that can weigh a great deal. Despite the quantities that go through the ovens in a day, the couple keeps batches small to preserve the home-baked flavor.

Winchester delegates to attend provincial WCTU conference

WINCHESTER — The latest meeting of the Women's Christian Temperance Union was held here at the home of Mary Prosser with all the usual active members present on Jan. 19.

It opened with the hymn, Take the Name of Jesus with You, followed by the reading of Psalms 94 and 95 by Jenny Poole. Cora Mack read an article on New Year's Day, while afterwards Jenny Poole recalled a story she read about how one man turned his life around after realizing the devastating effects liquor was having on him.

Jenny also read an article called Sweet Home of Prayer and afterwards the ladies sung the hymn.

May Walter read a story on Temperance and Mrs. Poole followed with the reading of a poem, Wings of Prayer. The hymn, Whisper the Prayer was sung as well.

An article on stewardship was then given by Lillian McGuff just before business was discussed. Donna Wilson, who acted as secretary, read the minutes of the last meeting and read the roll call. In the meantime, Kim Fawcett took up the offering.

Mable Crowder gave the friendship report and May Walter reported the group's finances with the treasurer's report.

The members decided to send a copy of Life Line Union Tidings Bulletin to Rev. Douglas Tatton, a former minister of the Inkerman Church, who is doing missionary work now in Haiti.

Nina Woods prayed for the executive and for everyone who will attend the provincial conference of temperance unions May 6-9 in Jackson's Point near Beaverton. The conference will be held at the Salvation Army Headquarters.

Mary Prosser closed the meeting with a prayer and vote of thanks was moved for Miss Prosser by Nina Woods in appreciation for the use of her home.

CALLING ALL CARS

14 pt. checkup

- CHECK WIPER BLADES
- CHECK EXHAUST SYSTEM
- CHECK ALL LIGHTS
- CHECK ALL BELTS
- LUBRICATE DOOR HINGES, DOOR LOCKS, HOOD HINGES, HOOD LATCH
- CHECK TIRE WEAR AND PRESSURE
- CHECK SPARE TIRE AND REPORT
- CHECK ALL FLUID LEVELS
- CHECK ALL HOSES
- CHECK HORN
- CHECK BATTERY LEVEL AND CLEAN CONNECTIONS
- CHECK FOR ANY OIL LEAKS
- TEST ANTI-FREEZE %
- CHECK AIR FILTER

Plus Oil and Filter

Offer good for most North American cars, except diesels

WITH THIS AD

$29.99

Tax not included



Petric Ford

Hwy. 31, Vernon 821-1252

This offer good at Vernon location only!

RENT REVIEW UPDATE FROM THE MINISTRY OF HOUSING

Now there's a Rent Registry for all private rental units in Ontario.

One of the most significant features of Ontario's new rent review system is the establishment of a computerized, province-wide *Rent Registry.*

Until now, it was often difficult for tenants to verify that their rents were legal.

The new *Rent Registry* will record the maximum legal rent which can be charged for every private rental unit in the province.

When the registration process is complete, this information will be available free of charge to tenants, prospective tenants and landlords.

Rent information will be updated annually.

Landlords of all private rental units in the province will be required to register their rents with the new Registry.

When the landlord's units are properly registered, the Registry computer will automatically update the rents each year.

The Registry will record rent increases for each unit of either the Guideline amount announced annually or by the amount decided upon in a rent review decision.

Landlords will soon receive registration kits.

Landlords of rental complexes with more than six units are being sent registration kits with the necessary forms to be completed.

Landlords who have not received a registration kit by February 2, 1987, should phone or visit their local Rent Review Office.

Landlords of smaller complexes can also obtain registration kits by calling their local office.

Landlords of residential complexes with more than six rental units must register by May 1, 1987.

- Landlords of complexes containing more than six rental units have until May 1, 1987, to register information about their units with the new *Rent Registry.*
- Landlords of smaller complexes containing six units or less, as well as boarding houses and lodging houses, will be notified by the Ministry of Housing of a specific registration deadline at a later date. These landlords are encouraged to file with the *Rent Registry* as early as possible.
- Landlords are required to file with the Registry the actual rent that was charged on July 1, 1985, for every rental unit in their complex.
- Most landlords will only be required to register *once.*

How tenants can verify their rents.

- *When the rents for a building have been registered, the Registry will notify the landlord and the tenants of the rent information which has been recorded for their units.*
- *The Registry will also advise the landlord and tenants of the time limits for making applications to challenge or certify the actual rent that has been recorded.*

Registry information will be easy to obtain.

As there are more than one million rental units in the province, rent registration will take some time.

When the registration process is fully completed, information from the Registry will be available by toll-free telephone or by visiting a local Rent Review Office.

For more information and landlord registration forms, call toll-free 1-800-387-9060, or phone your local Rent Review Office.

Ministry of Housing
Ontario Hon. Alvin Curling, Minister

21 Rent Review Offices across the province:

Barrie	(705) 737-2111	Ottawa	(613) 230-5114	METROPOLITAN TORONTO	
Hamilton	(416) 528-8701	Owen Sound	(519) 376-3202	City of Toronto	(416) 964-8281
Kingston	(613) 548-6770	Peterborough	(705) 743-9511	East York	(416) 429-0664
Kitchener	(519) 579-5790	St. Catharines	(416) 684-6562	Etobicoke and York	(416) 236-2681
London	(519) 673-1660	Sudbury	(705) 675-4373	North York	(416) 224-7643
Mississauga	(416) 270-3280	Thunder Bay	(807) 475-1595	Scarborough	(416) 438-3452
North Bay	(705) 476-1231	Timmins	(705) 264-9555		
Oshawa	(416) 723-8135	Windsor	(519) 253-3532		

Break and enters up

Winchester crime rate result of 'mobile thief'

WINCHESTER — A slow but steady increase in the number of break and enters and thefts investigated by the Winchester detachment of the Ontario Provincial Police has caused concern for police here and for smaller merchants hit hardest by this type of crime.

Of the 1,406 general or crime-related occurrences investigated by the detachment last year, 224 were break and enters and thefts under $1,000. In 1985 that number was 1,275 and in 1984, 1,271. The next most frequently occurring crime in the general occurrence category according to figures recently released by the detachment, was damage to property.

But according to police here, the increasing numbers don't necessarily reflect the state of the community. In fact, police report that because property is seldom recovered, they can be certain the thieves were from outside the area coming into a smaller town to steal.

"I'm concerned about the numbers of break and enters we've had over the year. But they come in rashes so if we get a break in an investigation, we can usually clear several occurrences at once," says Sgt. Bob Lyon of the Winchester detachment.

Two weeks ago police officers here arrested an Ottawa man for nine counts of break and enter, three counts of theft under $1,000 and one count of wilful damage to property which dated back four months ago. They all occurred in the Winchester area.

Marc Monette, a 21 year old from Ottawa, was also charged for several other occurrences that had been reported to the Manotick, Rockland, Nepean, Gloucester and Ottawa police forces.

This arrest also led to the recovery of property from as far away as the Perth OPP district.

"The situation is the same all over. The thief today is very mobile," says Lyon who's been in Winchester for nine years and is frequently assigned to work at the Long Sault and Morrisburg detachments.

The ones hit hardest by fly-by-night thieves are the smaller merchants.

Bob Derraugh, operator and owner of the Mountain General Store says his store has been broken into 14 times in the last 10 years. Most times, he says, all the thieves stole were cigarettes. "It was really bad there for a while. I was broken into almost once every two weeks."

Derraugh says he finally got smart about two years ago, when the situation got really bad, and decided to install an electronic burglar alarm system.

Since then he's had two more attempts on his store and the police caught the thieves both times, once right outside the store. "It's really helped me out a lot," Derraugh says.

But expensive alarm systems aren't available to all merchants, especially if the theft of cigarettes can hurt the business.

Angela Cauvier owns and operates the Inkerman Store with her husband Rick. Because they live right above the store they've had few problems. But both occasions when they were away, the place was broken into and cigarettes stolen.

"The second time they got us was on Christmas Eve, after we'd worked so hard all day," recalls Cauvier.

The situation is further complicated by the fact that rumours suggesting the detachment in Winchester might be moved are spreading quickly. Although police here can neither confirm nor deny this, "routine study" on the office has been in the process for several months.

If the detachment moves, the next nearest police station could be Morrisburg. Although Cauvier hesitates to speculate what the future would be like without the police so close by, the thought does bother her, she says.

"We might have more attempts on our businesses if the police leave Winchester," says Derraugh. He pauses, then adds, "I'm not sure what will happen."

But the detachment is trying to remove this helpless reliance by encouraging merchants to take preventive measures to burglar-proof their businesses before thieves hit.

Smaller merchants feel secure in the country, and they really shouldn't anymore, says Cst. Al Lummiss, Winchester's community services officer.

For the last year Lummiss has been encouraging merchants especially in isolated areas, to keep their windows clear of goods so anyone driving by can see a robbery in progress.

But he admits it's a difficult battle. "Store owners want to sell their stuff and if they have to put up posters that block the windows, to get the customers in, then they'll do it," he says.

Special kits which outline what merchants can do to burglar-proof their establishments are available from the police, and many have already been distributed, he says. "Most people I've spoken to have been very positive about the kits, but whether they do anything about it now remains to be seen."

The kits include stickers that identify the business as one that supports crime prevention and height indicators that stick on doorways to help owners establish the heights of thieves more accurately.



Morewood royalty

Stacey Donaldson, left, the 1987 Morewood Carnival Queen, crowned her successor, Sheryl Steinburg, Friday night. Steinburg, a 17-year-old Grade 12 student at North Dundas District High School is the daughter of Cliff and Lise Steinburg. In addition to winning the crown, Steinburg also won the competition's skating event.

Press Photo—Riley

Human rights highlight January CWL meeting

SOUTH MOUNTAIN — St. Daniel's Catholic Women's League, South Mountain held a very lively meeting on Wed., Jan. 28 after Mass in the Church Hall, with 14 members in attendance along with our spiritual director, Mons. W. Lynett.

Annie Lennox, spiritual life convener, is pleased with the results of the daily bible reading. A day of recollection is planned for Wed., March 25. "The Word of God" will be the topic. A special guest preacher has been invited and this is open to all ladies.

Maryann Foley reported she has requested information from Amnesty International regarding the letter writing campaign to protest violation of human rights.

Wilhelmina Jansen wrote three letters to federal government ministers concerning mandatory daytime running of lights, equitable tax policy and crib safety.

Motions were passed to supply the priest with new white vestments, to buy non-slip runners for the church aisle and entrance and to make donations to Holy Cross Parish Hall, Kemptville and South Mountain Recreation Association.

Every Sunday during March the church hall will be open to accept all used items which in turn will be distributed to various organizations or sold and money raised used for charitable donations.

Joey O'Connor reported a chalice has been refurbished and will be sent to a missionary priest in the third world.

As a fund raiser a spring and summer fashion show is planned for Mon., April 6 in Mountain Township Agricultural Hall, South Mountain.

The meeting closed with prayer. Refreshments were served.

Correction

In the information accompanying a photograph of a team of horses at Osgoode Winter Carnival in last week's issue of the Press, the team was incorrectly identified as belonging to Johnny Ferguson. The team in the picture actually belonged to Morris Douglas. The Press regrets the error.

Ontario

NOTICE OF PUBLIC MEETING

TAKE NOTICE THAT a Public Meeting of the Liquor Licence Board of Ontario will be held at the COURT HOUSE, COURT HOUSE AVENUE, BROCKVILLE, ONTARIO on TUESDAY, FEBRUARY 24, 1987 at the hour of 11:30 o'clock in the forenoon, at which time the Board will hear an application in accordance with the Liquor Licence Act, and Regulations thereunder.

The following establishment has applied for a licence of the class indicated, and the application will be entertained at the aforementioned location and time:

Application For Additional Facilities

Tom's Place Restaurant
Winchester Twp.
(Conc. 10, Lot 19, Morewood)
Additional Dining Lounge Facilities
Licencee: Thomas Beardsall

AND FURTHER TAKE NOTICE that any person who is resident in the municipality and who wishes to make representation relative to the application, shall make their submission to the Board in writing prior to the date of the hearing, or in person at the time and place of the hearing. (Copies of written submissions will be forwarded to the applicant).

Liquor Licence Board of Ontario
55 Lakeshore Boulevard East
TORONTO, Ontario, M5E 1A4

MINISTRY OF CONSUMER AND COMMERCIAL RELATIONS
THE LIQUOR LICENCE ACT

032-LIC-324

Parenting conference planned

KEMPTVILLE — The Kemptville Area Family Resource Centre (which includes the Kemptville Toy Library) is planning a mini-conference for parents and child care givers March 7, entitled "Parenting Today."

The purpose of this day-long series of workshops is to provide information on topics that are of interest and value to parents and child care givers and to provide a break from winter seclusion.

The informal sessions will provide opportunities for discussions among those dealing with children on a daily basis. Topics include discipline, children and play, fostering positive sibling relationships, the impact of childbirth, time management in the home, and a special session for fathers only.

The keynote speaker, Dr. Robert Groves will open the conference with "Is sane parenting possible?"

The Kemptville Area Family Resource Centre is a volunteer education program that promotes parenting education programs and services that improve the quality of family life, primarily through film nights, a toy lending library and workshops.

For more information about the mini-conference contact Gini Daoust 258-2657 or Linda Mellway 258-4667.

Give from the Heart.
Canadian Heart Fund.

Greely-Manotick WI holds meeting

GREELY — The January meeting of Greely-Manotick Station Women's Institute was held at the home of Mrs. Vera Henry.

Thank you cards were read from Osgoode WI and World Vision. An invitation was read from Vernon WI to attend a meeting to hear guest speaker, Albert Bouwers.

President Ann Loughlin asked that members bring donations of baby clothes to the February meeting and secretary Lila Smiley announced plans for members to attend "Fiddler on the Roof".

May Harper, Mary Van Westerop, Sadie Payne, Elena Smiley and Kay Johnston agreed to serve on the committee for the branch talent competition.

Ina Henry, president of Russell WI showed pictures and described their 50th anniversary celebrations. Sadie Payne conducted a short quiz on the city of Ottawa.

Next meeting will be a potluck supper at the home of Mary Van Westerop on Feb. 17

Bouwers addresses tax issues

VERNON — On Jan. 22, the Vernon WI entertained guests from the Kenmore and Metcalfe WI. Isobel Colley, convener of Citizenship and World Affairs introduced special guest Mayor Albert Bouwers.

Twenty-five members answered the roll call, "Something you would like the Township Council to do to improve our community." Mayor Bouwers answered and commented on each request, explained how tax dollars are spent and briefly discussed Regional government.

Vice-president Vivian Alexander chaired a short business meeting and refreshments were served by Laura Connibear and Heather Hughes.

The February meeting is rescheduled to Feb. 10, and the guest will be a speaker with slides from Continental Mushroom.

Carnival supper sold out

WINCHESTER — The Presbyterian Church Ladies Aid met in the Sunday School Hall Feb. 2 with 19 members present.

President Janet Clapp welcomed everyone present for the meeting which opened with a hymn followed with devotions by Janet.

Marilyn Wouters read several thank-you notes for flowers and gifts received. The treasurer's report was given by Elizabeth Morrison.

Janet Clapp reported a plant had been delivered to Naomi's Family Resource Centre for the opening.

The Carnival supper held Fri., Jan. 30 was a huge success with 275 plates being served. Unfortunately food ran out and some had to be turned away. The proceeds are to go to the Recreation Committee to be used to build a portable stage.

The meeting closed with the Lord's Prayer.

Lunch was served by Marilyn Wouters and Janet Clapp.

NOW YOU CAN BUY!
BUY, LEASE OR RENT YOUR VCR FROM GRANADA!
The state-of-the-art, remote control VCR you want is at Granada today!
Watch your favourite shows and movies whenever you want, with a full-function, remote control VCR. Indulge in the newest, hi-fi stereo VCR. All the exciting new VCRs are at Granada now.
FULL FUNCTION REMOTE CONTROL VHS VCR
$599.00
OR RENT FOR
$19.95 PER MONTH BASED ON 12 MONTHS
$29.95 PER MONTH BASED ON 1 MONTH
All, covered by our no-worry "Granadacover" service. And all, ready to buy, lease or rent, from Granada!
HAVE IT ALL. HAVE IT NOW.
GRANADA HOME ENTERTAINMENT
BROWN'S PRO CENTRE
Box 211, R.R. 6
Ottawa, Ontario
822-0115

BV'S PAINTING
BV
'THE PAINT & FIXIT PEOPLE WITH THE SMOOTH STROKE'
BOB VOLKS
WILLIAMSBURG 535-2248
BV'S PAINTING & FIXIT
Interior/exterior painting
Roof painting, brush or spray
Give us a call, we do it all:
THE ODD JOBBER
CHIMNEY CLEANING

BICCUM McINTOSH LTD.
- General Insurance
- Animal Mortality Insurance
- Life Insurance
All your insurance needs
504 Main St.
Winchester
774-2832
"ALL THE CHOICE IN THE WORLD"

Canada - Wide Classifieds

CAREER TRAINING

FREE: 1987 guide to study-at-home correspondence diploma courses for prestigious careers: accounting, air conditioning, bookkeeping, business, cosmetology, electronics, legal-medical secretary, psychology, travel. Granton (5A) 263 Adelaide West, Toronto. 1-800-268-1121.

Become an Auctioneer. 85 nours of instruction. Next class March 14 - 21st. Contact Southwestern Ontario School of Auctioneering, P.O. Box 145, Innerkip, Ont. N0J 1M0 (519) 469-3936, (519) 537-2115.

CAREER TRAINING

Become an Auctioneer. Canadian champion instructors. Classes start March 1987. Jordan & McLean School of Auctioneering, Box 94, Kitscoty, Alta., T0B 2P0. (403) 845-2211, (403) 842-5528.

CASH in on Income Tax. Earn money; learn money-saving Tax Tips by correspondence. U & R Tax Schools, 1345 Pembina Hwy. Winnipeg, Man. R3T 2B6, for free brochure.

FOR SALE — Love needlecrafts? You'll love Panda Stitchcraft's Canadian Needlecraft Kits. For sales representative information or catalogue write: Peggy Anderson, 2281 Woodward Ave., Burlington, Ont., L7R 1T5.

How to play popular piano. New home study course. Fast, easy method. Guaranteed! For FREE information, write: Popular Music Systems, Studio No. 45, 3284 Boucherie Road, Kelowna, BC V1Z 2H2.

FOR SALE

A FREE Hunting, Fishing, Camping catalog ($5 value). Send your expired hunting or fishing licence (photocopy acceptable) and S.I.R. will mail a free 372 page (over 6,500 items) 86-87 Sportsman Catalog. S.I.R. Mail Order, Dept. 161, 1863 Burrows Avenue, Winnipeg, MB, R2X 2V6. Offer expires Feb. 28, 1987.

GARDENERS: Greenhouse and hydroponic new lower prices on all your needs. 1000w Halide $179. 400w $105. Complete 15 plant hydroponic garden including light $630. Greenhouses from $149. Thousands of products. New catalogue $2. Western Water Farms, 1244 Seymour St., Vancouver, BC V6B 3N9. (604) 682-6636.

$$$ SACRIFICE SACRIFICE $$$ Buildings priced for immediate liquidation. All items in stock. 28x40x14 $3,996, 40x60x14 $6,500, 46x80x14 $9,250, 70x90x24 $21,789. Various sizes available up to 120 ft. wide. Factory direct clearance. Serious buyers only. All buildings priced for immediate delivery. Call toll free 1-800-387-2115 or 1-(416) 858-2446.

LIVESTOCK — Salers cattle the balanced breed. Heavy red hair coat. Interested in Salers Cattle, contact Salers Ontario, RR1, Shelburn, L0N 1S0, 519-925-5510.

Northern Food Trees. Old fashioned apples, pear, apricot, nut trees, shrubs, evergreens, seedlings. Guaranteed delivery. Reasonable prices. Catalogue $1. Golden Bough Tree Farm, Marlbank, ON K0K 2L0.

FOR SALE — Profitable award winning, Alberta weekly newspaper near Edmonton, equipment optional, excellent value. Inquiries to: R. Siebenforcher, Box 208, Andrew, Alta., T0B 0C0.

FOR SALE — Swimming pool sale. 1986 inventory. Ingrounds, ongounds, abovegrounds. Save hundreds. Limited supply. Book early. Don't buy until you compare our guaranteed lowest prices. 613-547-6434, 519-658-8221, 705-472-7850.

WATER PROBLEMS? Introducing new technology for treating wells and cisterns, offering source to faucet protection throughout entire water system. Rusty... smelly... bad tasting... water, bacteria, staining and more. No salt or messy chemicals... maintenance free. See the results for yourself with our 6-month trial offer. Call now toll-free 1-800-268-2656 or write Aztec Water Purification Systems, No. 203 - 1030 Kamato Rd., Mississauga, Ont., L4W 4B6. Area code 807 call 1-416-624-4344 (collect).

FOR SALE — Miracle Span International equipment show specials for February only. Example 25x32 $2,967, 32x34 $3,714, 40x42 $4,871, 46x90 $9,887, 70x120 $27,887. Other sizes available. Call toll free 1-800-387-4910.

FOR SALE — Montreal Military Surplus. Work shirts, $2.75; work pants, $3.50; work boots, $15. For catalogue send $2 (reimbursed first order), Military Surplus, Box 243, St. Timothee, Que., J0S 1X0.

Steel Buildings Half Price Sale. Buy one building at regular price and get double length for 50 per cent more. Phone Pioneer-Econospan 1-800-387-6896 or (416) 678-1585.

Never forget to turn your headlights off again! Make your car more visible on the road without worry of a dead battery. The headlight reminder simply plugs into fuse panel, $9.95 + tax. Include $2 shipping-handling. Visa—M-C. Call 1-800-263-3735. Weekdays 9-9. Stewart Specialty, Box 905, Cobourg, ON K9A 4W4. Orders shipped same day.

COMING EVENTS

Kingston Winter Antique Show, Kingston, Ontario. Feb. 7 and 8, 10am until 5pm daily. Portsmouth Olympic Harbour site. 48 selected dealers from Ontario and Quebec.

5 Days of spectacular scenery cruising Rideau or Trent-Severn Waterways on comfortable cruise ship Kawartha Voyageur. Write Ontario Waterway Cruises, Box 1540, Peterborough, ON K9J 7H7.

Exciting Home Security business. Could be your door to excellent profits and personal security. For details on becoming a dealer contact Bolt Security Systems, 1251 Northside Road, Burlington, ON L7M 1H7 or phone (416) 336-7747.

WANTED. I will pay up to $150 cash for 1940s Addison 2-color plastic radios. Call (519) 647-2033, or write Don Ellis, RR2, Lynden, ON L0R 1T0.

WANTED TO BUY

OLD WRISTWATCHES wanted, any make — Mens only, one or one hundred. Old Rolex wristwatches wanted. Also wanted Eaton's "Quarter Century" square wristwatches (25 years service). Will pay $750 and up for this watch. Will also buy straps, crystals, parts, etc. for old wristwatches. 1-416-365-7240 or write B. Walsh, 173 Queen St. E., Toronto, Ont. M5A 1S2.

HELP WANTED

CREATIVE CIRCLE NEEDLECRAFT representative needed in your area. No experience required, no deliveries. For information contact Alma Johnson 705-652-7328 or Box 882, Lakefield, Ont., K0L 2H0.

CALLING... Car salesmen... advertising salespeople. We are one of Canada's largest auto and travel clubs. We have an immediate opening for 3 sales representatives to market our unique advertising auto club concept in this area. Business is booming! Flexible hours, top commissions and bonus. Full or part-time. Contact: Mr. Coughtrey at 613-389-1462 or Mr. Church at 613-389-5754 or write P.O. Box 307, London, Ont., N6A 4W2.

FARM SERVICES

Farmers wanted who are paying too much tax or are not using all the tax breaks available. Phone us today! Appointment times available to process 1986 tax returns in your home. Farm Business Consultants, 2109 Oxford St. E., London, Ont. N5V 2Z9. 1-800-265-1002.

Valentine's Day Gifts
Teleflora's Valentine Bear™ Bouquet
Appeal to her senses.
Send the FTD® Sweetheart™ Bouquet.
Send a message straight from your heart.
The FTD® Hearts 'n' Flowers™ Bouquet.
Shop Early
Supplies May Be Limited
DURANT'S FLOWERS
448-2354
CHESTERVILLE



Marta Krisjanis, left, and Anna Somerville took over their cards during a Friday night bingo at the Morewood Winter Carnival. Press Photo—Riley

Straby subdivision still on hold

MAPLE RIDGE — Although Winchester Township council may have thought it was ready to sign a subdivision agreement with Ormond Construction Ltd., such was not the case Monday night.

"We thought we had it," reeve Gerald Holmes said, but Ken and Victoria Straby's wait for the approval of the 33-acre subdivision will be a little longer yet.

Because the township's regular solicitor was away on vacation, Holmes had local lawyer Leslie Ault make some suggestions as to what should or shouldn't be included in the subdivision agreement, in order to protect council's interests.

Council members discussed the suggested clauses which could be included in the agreement, and after some deliberation decided which ones were pertinent. The suggestions will be sent to Straby's solicitor, who will make the required changes to the agreement.

Ault suggested the township ask for a letter of credit from the developer instead of holding a lot until the project was completed. She also suggested both the township and the developer be insured for the property in case an accident occurs on it. "It's a standard clause in any agreement," Holmes said she told him.

At least two council members didn't agree with some of the conditions. "She's nitpicking," said Claude Cousineau, deputy-reeve. "I really, really think that is being picky," said councillor Dwayne Holmes, concerning the insurance clause.

"It might be better to be too fussy than not fussy enough" Holmes maintained.

The agreement, when finally reached, will end a 10-year process of approval for the subdivision, which will be developed over the next five years. The first two lots have already been sold, according to Ken Straby, and construction of the first house will begin in April. An opening ceremony for the 38-unit subdivision will take place some time in the next two months.

With one to one-and-a-half acre lots located along a street named Silver Fox Crescent, the subdivision includes a two-acre park and will incorporate some unique features. Each lot will be supplied with a light post to be maintained by the township. The post lights will be used instead of regular overhead lighting.

The subdivision will also feature brick walls on both sides of the entrance, with lights mounted on each wall. Straby said he picked up the idea on a trip to Florida.

Township clerk Nancy Krisjanis estimated it will be a couple of weeks before the agreement is ready for approval.

Outdoor curling bonspiel puts carnival into overtime

MOREWOOD — Morewood's winter carnival lasted well into Sunday night, several hours after the annual event was scheduled to close.

A mixed adult curling tournament, the first to be held in conjunction with the carnival, proved so popular that it didn't wind up until 10pm.

Arden Carruthers, president of the village's recreation association, said planners were surprised at the good turnout of those eager to get a taste of the sport. Over 30 teams of one curler and one non-curler took part over the two days. The bonspiel may be repeated next year.

The weekend was blessed with mild weather and good crowds, attracted to a full slate of events that involved the entire community.

The weekend's festivities kicked off Friday night with the crowning of 17-year-old Sheryl Steinburg by last year's queen, Stacey Donaldson. Roxanne Smile, first runner up, and Tara Helmer also reigned over the carnival, donning their sashes to participate in the log pulling and skating competitions.

Colleen McLaughlin was the grand prize winner at the bingo Friday night.

Saturday's clue — "On the ground around something brown" — brought the hunt for an '87 treasure to a close. Jamie Savory emerged the winner from the pack of kids digging in the snow north of the community centre.

Plans for his winnings were uncertain. "I have no idea," the jubilant 13-year-old said, clutching an envelope containing his winnings.

The kids' games, ranging from an obstacle race on the rink to a soda cracker eating-whistling contest, organized by Sue Boucher on Saturday, attracted more than 30 children.

The snow sculpture competition drew only two entries, so four-year-old Drew Merkley and Kim Smirle, 16, split the prize money.

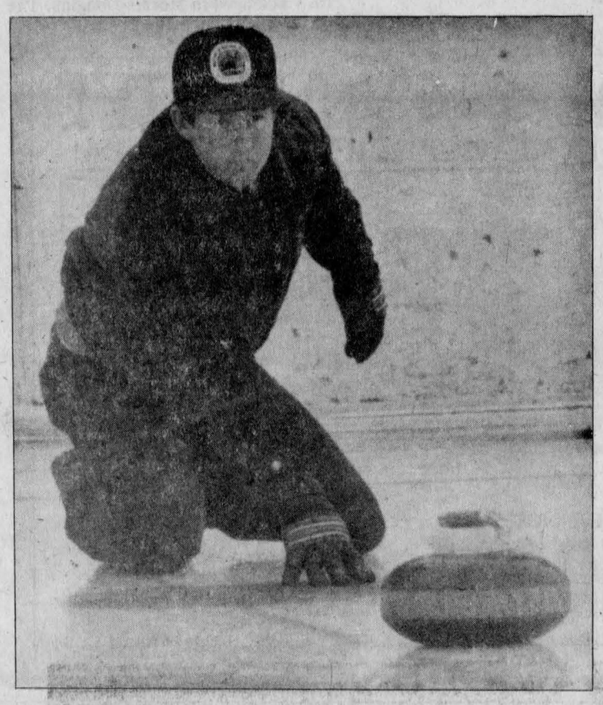

Tom MacGregor shows concentration during an outdoor bonspiel at the Morewood Community Centre Sunday. The bonspiel, won by the father and daughter team of Malcolm and Glenda MacGregor, was new to the Morewood Winter Carnival. Press Photo—Riley

In Saturday's sporting events, the team of Kerry Irven, Jamie Savory, David DeBruijn, Jason Thompson and Daryl Dion won the log pull.

In log sawing, pairs Janet MacGregor and Maureen Heuff and Tom MacGregor and Robert St. Pierre emerged the victors. In women's broomball play, the singles beat their married counterparts 3-1.

The father-daughter team of Malcolm and Glenda MacGregor took top honors in the bonspiel from among 38 pairs competing. The B champs were Roger Richer and Roy Anderson. Tom Hutt and Robert St. Pierre were runners-up in the A division and Doug Merkley and Sue Boucer were the B runners up.

Glenn MacGregor organized the event, held on an outdoor rink with two ices, a first-time event this year.

A poster contest was held which saw Robin Richer claim first prize in the seven to 13-year-old class. Jamie Francis took second prize and Sherrie Holmes placed third.

Mountain musings

BY Shirley Mills

We extend sincere sympathy to the family of **Ellery Crowder** of Inkerman, who passed away Jan. 28.

Ellery was an active member of the community and might be found at school committee meetings, participating in the winter carnival and other social events, or helping to make a rink in the village. With his enthusiasm for family and local history, he was of invaluable help in preparing the History of Inkerman United Church for its centennial in 1983. At that time he not only gathered and clarified old records, but climbed to the bell tower to verify the inscription on the bell.

Ellery was a friend to many. He will be missed.

Have you every had the frustration of turning up somewhere only to find it isn't open on that particular day or time? Based on personal experience, I offer the following reminder:

Mountain Township Public Library, 989-2199 (across from fairgrounds in South Mountain). **Bonnie Scott** and **Nancy Torrance** are there to help: Tues. 9-11am and 7-9pm; Wed. 2-5pm; Thurs. 7-9pm; Sat. 10am-2pm.

Winchester Public Library, 774-2612 (on Mill Street). **Gail Storring** and **Sandra Brydges** will help on: Tues. 2-5pm and 7-9pm; Wed. 10am-1pm; Thurs. 2-5pm; Fri. 2-5pm and 7-9pm; Sat. 10am-1pm.

Mountain Township Landfill Site (the dump). 9am-5pm, Mondays, Wednesdays, Fridays and Saturdays.

Inkerman Public School is holding a (children's) book sale on Wed., Feb. 11 from 1-3pm. Everyone is welcome to attend and if you have any children's books to donate, they will be most appreciated.

Have you ever thought about skating on the canal, kids? Well, there's a chance to do it on Feb. 14 when the **Seaway Valley and Ottawa Presbyteries** are sponsoring a Valentine's Day Ice Skate. This is open to any young people and leaders from the area (grades 7 through 13). A bus will leave The Country Kitchen restaurant (Hwy. 43 and 31) at 9:15am and return to the same place about 4:45pm. The group from our area will be meeting up with Ottawa young people and there will be a lunch at Southminster United Church in Ottawa. The cost is $5 for the bus trip and $3 for lunch.



Happy 20th Birthday Sheryl

Love
Grandpa and Grandma



We can copy and restore your old photographs.

Phil Potter
PHOTOGRAPHY
Greely 821-2252

Mary Kay COSMETICS
(613) 774-3086
Joyce Rosser
Independent Beauty Consultant
498 Ottawa Street Winchester, ONT K0C 2K0

PROMOTION



draco
vertiflex®
40% Discount
PLUS "FREE" VALANCES
3-1/2" (9cm) or 2" (5cm)
From now until Feb. 28, 1987
During this period of time, each valance ordered at the same time as a custom Vertiflex drape, will be supplied "free of charge".
Bring in this ad and save an additional 5%
Metcalfe Home Decor
Victoria Street, Metcalfe 821-1422

Church Directory

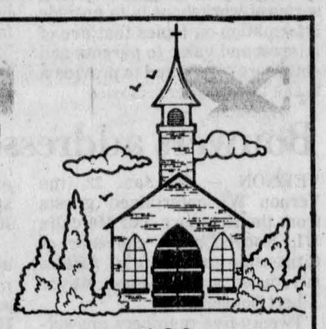

ST. PAUL'S PRESBYTERIAN CHURCH
Winchester
Minister:
Rev. Ian. K. Johnston
Manse: 774-3677
Church: 774-3923
11am - Divine Worship.
Sunday School and Nursery.
Knox Presbyterian Church
Mountain
9:30am - Divine Worship.
Sunday School.
43 tfc

BAPTIST CHURCH SERVICES
B.C.O.Q.
Pastor: Rev. James Mills
774-3574
Ormond
9:45am - Worship Service.
Winchester
10am - Sunday School
11am - Church Service
Wednesday at 8pm -
Prayer and bible study.
35tfc

CHRISTIAN REFORMED CHURCH
Williamsburg, Ontario
Minister: Rev. Wieger DeJong
Asst. Pastor: Walt DeRuiter
543-2597
9:30am - Morning Service.
7:30pm - Evening Service.
Nursery provided during both services. You are invited to worship with us. Faith 20 can be viewed very morning. at 5am on Channel 6.
32tfc

ST. MARY'S CATHOLIC CHURCH
Chesterville
7:30pm - Saturday.
9am and 11am - Sunday.
39tfc

ANGLICAN PARISH
METCALFE, GREELY AND VERNON
Office: 821-1922
Sunday Services
9am - Vernon
10am - Metcalfe.
11:15 am - Greely.
Sunday School provided.
43tfc

WESLEYAN CHURCH
Winchester
Rev. Eldon F. LeRoy
774-3137
9:45am - Family Bible Hour.
11am - Worship Service.
7:30pm - Evening Worship.
Tuesday
7pm - C.Y.C. (Grade 1-6).
7:30pm - Mid Week Service.
Friday
7pm - Youth Night.
42tfc

ST. DANIEL'S CATHOLIC CHURCH
South Mountain
9am - Sunday Mass.
Rev. W.J. Lynett
39tfc

A.G.C. TRINITY BIBLE CHURCH
Sunday
9:30am - Sunday School.
11am - Morning Worship.
7pm - Evening Worship.
Wednesday
6:30pm - AWANA at Osgoode Public School.
Thursday
7:30pm - Prayer and Bible Study.
Church is located at No. 3179 Third Line Road just north of Reg. 114.
Phone 826-2444
26tfc

ST. MARY'S ANGLICAN CHURCH
Castor Street, Russell
11:15am - Worship Service.
Rev. Chris Dunn, 445-3031
8tfc

HARMONY COMMUNITY CHURCH
Pastor Michael Hughes
774-2643
8 km north of Winchester
Highway 31 and Ormond Road
Nursery facilities available at services.
9:30am - Sunday School.
10:30am - Praise and Worship.
7:30pm - Evening Service
34tfc

WINCHESTER PASTORAL CHARGE
Rev. John Bushby
Interim Minister
774-2071
WINCHESTER UNITED CHURCH
11am - Worship Service and Sunday School.
WINCHESTER SPRINGS UNITED CHURCH
9:30am - Worship Service.
10:30am - Sunday School.
42-45c

COME TO KENMORE FOR A DISTINCTIVE family worship experience, Sundays at 11am and 7pm with Pastor Laverne Lewycky and the people of CASTOR VALLEY BAPTIST A BCOQ CONGREGATION
32tfc

ANGLICAN CHURCH SERVICES
The Rev. Pat Johnston
774-2236
8am - St. Matthias, Winchester.
9:30am - St. Peter's, South Mountain.
11:15am - Holy Trinity, Chesterville.



• CARPET
• FLOORING
• WALLPAPER

30 OZ. CUT PILE, Commercial, Reg. $18.95 ..... $13.95 sq. yd.
GREY or BEIGE LOOP, Rubberback, Special ..... $12.50 sq. yd.
MADELINE'S MEMORY, Brown Sculptured, 100% Nylon Special ..... $17.99 sq. yd.
BEIGE & BROWN VINYL, 6' Wide, Reg. $22.95 ..... $9.95 sq. yd.
RANDOM MATCH VINYL, 12', 15 ml Special ..... $17.50 sq. yd.
ABOVE IN STOCK
44 OZ. SAXONY, Many Colours, Reg. $26.50 ..... $19.99 sq. yd.
BEIGE SAXONY, 100% Antron III, Reg. $31.00 ..... $15.95 sq. yd.
GREY SAXONY, Reg. $19.95 ..... $12.95 sq. yd.
2 TONE BEIGE SCULPTURED, 100% Nylon, Reg. $21.50 ..... $14.95 sq. yd.
18 OZ. BROWN LOOP, Commercial, Special ..... $10.95 sq. yd.
28 OZ. GREY BERBER LOOP, Commercial, Reg. $23.35 ..... $14.95 sq. yd.

MANY MORE SALE PRICE ITEMS!
CURRAN CARPET CENTRE
King Street
(across from Dean's Grocery & Earl's Meats)
CHESTERVILLE
448-2068

Attention Property Owners and Tenants in the Township of Matilda

Your Municipality is Being Reassessed

Your New Assessment

In response to a request from your municipal council, all properties will be reassessed under the Section 63 Reassessment Program.

The Section 63 Reassessment Program is designed to equalize assessments within property classes, based on 1984 market value.

Mailing of Assessment Notices

1986 Assessment Notices will be mailed to all property owners and tenants.

The assessed value shown on your Notice will be used for the calculation of your 1987 municipal and school taxes.

A full explanation of the Section 63 Reassessment Program, appeal procedures and a timetable for Open Houses in your area can be found on the information inserts which accompany your new Assessment Notice.

Open House Sessions Will Answer Questions

Open House sessions have been planned at convenient times and locations in your municipality to afford you the opportunity to review your assessment with staff of the Regional Assessment Office.

Assessment staff will be pleased to explain the basis of your property assessment and are authorized to amend all data (school support, assessment, etc.) on your Notice.

You are encouraged to take advantage of this service.

Rolls Available For Review

The Assessment Roll will be available for review at your local municipal office during regular business hours, beginning February 27, 1987.

If You Wish To Appeal

If you believe you have been improperly assessed in any way, you may file a formal complaint with the Assessment Review Board. The final date for filing an appeal is March 19, 1987.

Information on appeal procedures is provided on your Assessment Notice and in the Information Insert.

Schedule of Open Houses

Township of Matilda .... Thurs. Feb. 12, 10 a.m. – 8 p.m., Dixon Hall and Sat. Feb. 14, 10 a.m. – 3 p.m., Brinston Memorial Hall

Ministry of Revenue
Ontario

PRESCOTT & RUSSELL STORMONT, DUNDAS & GLENGARRY
REGIONAL ASSESSMENT OFFICE
132 Second Street East, Box 219
Cornwall, Ontario K6H 5S7
(613) 933-7100, 1-800-267-7194

Call collect if you are located outside of the toll-free area.

GRAND OPENING EXPAN-S-I-O-N SALE!

GRAND OPENING EXPAN-S-I-O-N SALE!!!!!

GEGGIE'S

HARDWARE LTD. and HOMELAND FURNITURE

Highway 31 at VanCamp Road, Winchester 774-2700

Home Hardware · Home Circle · homeland furniture

Grand Opening Sale on Feb. 4-7:
DOOR CRASHER SPECIALS

LIMITED QUANTITIES - FIRST COME, FIRST SERVED BASIS NO RAINCHECKS

(We reserve the right to limit quantities)

WEDNESDAY, FEB. 4

MELNOR TIME-A-MATIC
Lawn Sprinklers
Regular $23.99
9.99

DOOR CRASHER
Leaf Rakes
Regular $5.69
2.75

Demo of the day: Minwax.
Representatives from Minwax will perform wood finishing demonstrations in our store.

THURSDAY, FEB. 5

FOAM
Car Seats
Regular $5.99
1.50

RUBBERMAID
Step-on Cans
Regular $9.99
4.50

Demo of the day: GSW.
GSW Pump Division Representatives from Fergus, Ontario will be at our store, featuring sump pumps, hot water heaters, submersible water systems, etc.

FRIDAY, FEB. 6

10" SILVERSTONE
Fry Pans
Regular $17.99, Red or Yellow
8.99

BRASS
Bud Vases
Regular $6.49
75¢

Demo of the day: Hoover, Newell
Friday afternoon Hoover and Newell Industries (window blinds) representatives will be at our store. **Also see Global Water Distillers.**

SATURDAY, FEB. 7

TAGO COMPLETE
Weatherstripping Door Kits
Regular $45.99
7.50

20-PIECE CHINA
Dinnerware Set
Regular $59.99
19.95

Demo of the day:
Global Water Distillers and Modern Age Stucco. Representatives in our store.

FREE SILK ROSE
to the first 288 ladies at our Grand Opening Sale.

FREE COFFEE AND DONUTS

VALVOLINE
Motor Oil
10W30
We reserve the right to limit quantities.
99¢ litre

SPECIALS FEB. 4-7: LIMITED QUANTITIES

Deilcraft Tables
Cocktail Tables (reg. $169.95)
End Tables (reg. $159.95)
SPECIAL **59.95**
LIMITED QUANTITIES

1 CU. FT.
DANBY Microwaves
SPECIAL
299.

LADIES'
SPORT SOCKS
pair
1.44
Girl's 1.33

MEN'S
TUBE SOCKS
pair
1.44
Boy's 1.33

2-1/2 TO 3 LB.
WORK SOCKS
pair
1.99

MEN'S
TENNIS SOCKS
pair
1.88
Boy's 1.77

BATH TOWELS
SPECIAL
2.99

FACE CLOTHS
2 FOR
88¢

DISH CLOTHS
3 FOR
99¢

TEA TOWELS
SPECIAL
99¢

GRAND OPENING

Patenaude calls on province for additional road funding

RUSSELL — Ontario's municipal roads will continue to deteriorate without a massive infusion of money, Russell Township reeve Gaston Patenaude has warned the province.

In a brief to Ontario treasurer Robert Nixon, Patenaude, acting as president of the Ontario Good Roads Association, stated in October that $75 million a year in additional funding is the "absolute minimum" needed to reverse the cycle of deterioration.

According to Patenaude, Nixon and transport and communications minister Ed Fulton will have an opportunity to demonstrate their government's commitment to "new directions" at the annual Good Roads conference in Toronto Feb. 23-25.

The association's brief cited increased stress on roads caused by high traffic volume and cutbacks in provincial funding as the factors responsible for the worsening condition of municipal roads. As a "last resort" the association is recommending a one-cent-per-litre special tax on gasoline and diesel fuel to help fund municipal roads.

The tax would raise an estimated $130 million per year while costing the average vehicle owner less than $30, according to the association. "If the facts are properly presented the public will accept and even welcome this small additional cost," said Patenaude.

The OGRA brief also suggests that the government allot $40 million expected from recent increases in driver's licence and vehicle registration fees toward road work.

Higher traffic volumes and heavier trucks are over-stressing the surfaces and bases of older municipal roads, the association argues. Between 1975 and 1985, car registrations in Ontario went up by 26.9 per cent — from 3,224,641 vehicles to 4,093,730. Truck registrations rose by 51.2 per cent, from 597,685 up to 904,111.

Compounding the problem of more vehicles on the road is the declining level of road subsidies available from the province for municipalities.

Adjusted for inflation, actual municipal subsidy in 1985 was $151 million less than in 1975. The total road subsidy that municipalities received from the province over the 10-year period was $622 million short of just keeping pace with inflation.

Reduction in the proportion of "real dollars" in road funding, the OGRA brief states, "is the most counter-productive policy the government could adopt."

Roads rated as "adequate" in large lower-tier municipalities dropped from 62 per cent in 1981 to 54 per cent in 1985. Half of this deterioration occurred in the last year. According to figures from the OGRA, nearly 50 per cent of roads in those municipalities would drop below the Ministry of Transportation and Communication's standards for adequacy during the next five years.

In 1985 the ministry received requests for a total of $175 million in supplementary funding for municipal road projects although only $34.2 million was available. The village of Winchester plans to ask the ministry for funding to help with a $342,000 project to rebuild a 0.4-kilometre section of Main Street, the second phase of a five-year program of road upgrading in the village.

In 1986 approximately 73 per cent of all Ontario municipalities, including Winchester, were forced to finance a portion of their road programs without subsidy. Many municipalities have been turned down so often, the OGRA claims, that they have stopped applying for supplementary funds.

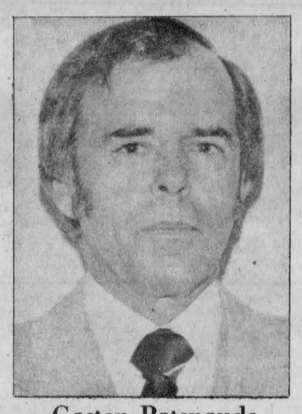

Gaston Patenaude

Guffroy addresses CWL

CHESTERVILLE — Naomi's Family Resource Centre president Barbara Guffroy was a special guest at a meeting following the annual St. Mary's Catholic Women's League brunch Sun., Jan. 25.

Introduced by Pegi Holtz, the speaker brought members up to date on the progress of the resource centre. She gave a brief history of the abuse of women and its acceptance by society and pointed out that the law no longer views it as a private matter but as a crime against society.

Women seeking help will be allowed to stay for six weeks during which they have the option of family counselling. If the woman has decided to separate, some practical help such as where to go for legal assistance or welfare will also be offered.

Mrs. Guffroy said all donations, either financial or material, are needed and would be welcomed.

Plans for the Women's World Day of Prayer to be held March 6 were also discussed.

TOCC auxiliary elects officers

METCALFE — Metcalfe unit of the Township of Osgoode Care Centre Auxiliary elected a new slate of officers at the recent annual meeting.

Mrs. Ivan Laroche is the new president succeeding Mrs. Charlie Wallace who has directed the busy group since its incorporation five years ago with only five members.

The new president will direct the activities of more than 40 active members and will be ably assisted by Mrs. Earl Reaney (first vice president); Mrs. Emerson Irvin (secretary); Mrs. Bruce Dow (treasurer) and Mrs. Fern Moss (catering chairman).

The unit has raised a total of $20,000 since its formation with a series of fundraising endeavours.

Monthly meetings are convened at Metcalfe Public Library the fourth Monday of each month at 8pm where new members are always enthusiastically welcomed.

AIR DUCT CLEANING

Relief for Allergy Sufferers

House Work Made Easier

Better Air Flow & Heat Distribution

Clean Healthful Air

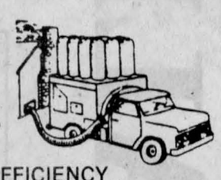

OVERALL IMPROVED EFFICIENCY
FIND OUT WHAT AIR DUCT CLEANING CAN DO FOR YOU TODAY

ANOTHER NEW SERVICE

CALL

EDGERTON-BAKER

WINCHESTER 774-3560 | MORRISBURG 543-2800 | CHESTERVILLE 448-2182

Donald H. ('D.H.') Runions

Funeral services were held Fri., Jan. 30 for Donald H. ("D.H.") Runions of Winchester. Mr. Runions died Wed., Jan. 28 at Winchester District Memorial Hospital. He was 78.

Mr. Runions was born July 23, 1908 in Osnabruck Township, a son of Herman Runions and Gertrude Alguire.

Mr. Runions is survived by his wife Jessie, son Dwayne and his wife Jean of Morewood, daughter Lorraine (Mrs. Floyd Armstrong) of Gloucester, grandchildren Shawn, Jeffrey, Gregory, Donald and Evelyn, and sisters Lillian Campbell of Maxville, Erma Ross of Cornwall, Ella (Mrs. Duncan Bethune) of Newington and Elva (Mrs. Harold Casselman) of Cornwall. He was predeceased by a brother, Leslie.

Funeral services were conducted by Rev. Bert DeBruijn at J.R. Vice Funeral Home in Winchester at 1:30pm Fri., Jan. 30.

Pallbearers were Ray Thompson, Aime Lafleur, J. Frank Casselman, Orval Christie, Ed Turner and Alfred Baker.

Interment was at Morewood Presbyterian Cemetery.

Shirley Darling

Funeral services were held on Wed., Jan. 21, at the Marsden Funeral Home, Iroquois, for Mrs. Shirley Darling who passed away at the Winchester Memorial Hospital on Mon., Jan. 19, following a lengthy illness.

Born at Haddo on Feb. 15, 1931, she is survived by sons David and Dean; and by her father, Ralph Marcellus, all residing at Haddo. He was predeceased by her husband Gerald Darling in December 1978, and by her mother Mrs. Hilda Marcellus (Merkley) in July 1981.

The funeral service was conducted by Rev. Herb Klaehn of Iroquois United Church. Pallbearers were Richard Patenaude, Bert Fawcett, Celvin Mayhew, Charles Mayhew, Frank Cuttler, and Steven Mills. Interment will be at Point Iroquois Cemetery in the spring.

William Harold Hodgson

William Harold Hodgson of 35 St. Jacques, Hull, died Fri., Jan. 23 at the Sacred Heart Hospital. He was 58.

Mr. Hodgson was born in Chesterville Aug. 20, 1928, a son of James R. Hodgson and the late Myrtle (Droppo) Hodgson.

He is survived by a son, David, his father James R. Hodgson of Brockville, brothers Charles of Williamsburg, Stanley of Morrisburg, and Hepburn of Winchester. Sisters Emma (Mrs. Robert Mustard) of Iroquois, Freida (Mrs. Lawrence Coughler) of Inkerman. Predeceased by Carrie Mae Rose Hodgson.

Upon request of the deceased, cremation was held at the Deauchent Funeral Home, St. Joseph Blvd., Hull, with interment at Maple Ridge Cemetery in the spring.

H. Ellery Crowder

H. Ellery Crowder of Inkerman died at his home Wed., Jan. 28. He was 49.

Mr. Crowder was born Nov. 22, 1937 in Avonmore, a son of the late Herman Joseph Crowder and Mildred Sarah Desjardin, who survives.

He is survived by his wife Mary (Maureen) Crowder, daughters Ruth (Mrs. David MacLennan) of Stratford, Rosemary (Mrs. Brian Rowe(of Newmarket and Erin at home, and son Leslie of Ottawa. He is also survived by grandsons Bradley and Matthew Rowe, brother Fern on Inkerman and sister Beth (Mrs. Donald Sutton) of Kemptville.

Funeral services were conducted by Rev. David VanPatter at Inkerman United Church at 2pm Sat., Jan. 31.

Pallbearers were Leroy Empey, Denzil Crowder, Dale Diamond, Wayne Laporte, Tom Allison and Gerald Crowder.

Interment was at Maple Ridge Cemetery.

Kathleen Bouck

Kathleen Bouck of Chesterville, former owner and operator of Kay's Restaurant, died Mon., Jan. 26 at Winchester District Memorial Hospital. She was 81.

Mrs. Bouck was born Aug. 29, 1905 in Williamsburg Twp., a daughter of Ezra Barkley and Frelove Robinson. She was predeceased by her husband, Mahlon Russ Bouck, on Aug. 28, 1964.

Mrs. Bouck is survived by son Charles W. Bouck of Chesterville, grandson Gary B. Bouck of Chesterville and great grandchildren Michael, Maranda and Whitney Bouck. She was predeceased by brothers Charles and Stanley Barkley, and sisters Velma Allen and Orleans Froats.

Funeral services were conducted by Rev. Roy Harwood at J.R. Vice Funeral Home in Chesterville at 1:30pm Thurs., Jan. 29.

Pallbearers were Ross Casselman, Dick Casselman, Dalton Casselman, Freeman Beckstead, Carl Edgerton and Harold Armstrong.

Interment was at Maple Ridge Cemetery.

William (Bill) McVey

William (Bill) McVey of Kemptville died in hospital Sat., Jan. 24. He was 81.

Born in Metcalfe, Ont., he was the son of the late James Frederick McVey and Rivanna Cherry. On Sept. 9, 1951 at Kingston he married the late Myrtle Cinnamon.

Mr. McVey farmed in the Winchester area from 1930 to 1955, when he moved to Kemptville. He worked at the Kemptville agricultural farm until his retirement in 1970. Mr. McVey continued to live in Kemptville after retirement, and was an active member of St. John's United Church.

Mr. McVey is survived by son Gordon and his wife Mary of Kemptville, daughters Marion (Mrs. Donald Hope) of Metcalfe and Barbara (Mrs. Colin Campbell) of Saskatoon, sisters Ethel (Mrs. Wilburn Robinson) and Annie (Mrs. Kenneth Carlyle), both of Winchester, and Violet of Lansing, Mich. and brother Fred of Gananoque.

Mr. McVey is also survived by nine grandchildren and three great grandchildren. He was predeceased by his wife and by sister Mabel and brother Meredith.

Visitation was held at the Rolston Funeral Home, Kemptville. Funeral services were conducted by Rev. H. Sorensen at the funeral home chapel Tues., Jan. 27.

Pallbearers were Jack McDiarmid, Ray MacNilage, Geoffrey McVey, Terence McVey, Scott Hope and Gregory Hope.

Interment was at Maple Ridge Cemetery.

Mr. Grocer supplied by Willett Foods Limited

2nd Big Week

MR. GROCER 4th ANNIVERSARY SALE

GROCERY SAVINGS

Campbell's Tomato Soup 3/.99 10 fl. oz. tin

Powdered, Laundry ABC Detergent 2.99 6 L box

1 lb. tub Schneiders Margarine .69

Ocean's, Red Sockeye Salmon 2.49 213 g tin

Process Cheese Food, Kraft Cheez Whiz 500 g jar 3.49

Assorted varieties, Crush, Hires or Pure Spring Soft Drinks 750 ml btl. + dep. 2/.99

Orange Pekoe, 454 g pkg. of 144 Tetley Tea Bags 5.49

Mother Parker's Instant Coffee 200 g jar 4.69

F.B.I., Choice, Pure Apple Juice 1.36 L btl. 1.19

Regular Grind, Automatic Drip, or Filter Mother Parkers Coffee 369 g pkg. 3.99

In Tomato Sauce, Scarios, U.F.O.'s, or With Cheese Heinz Spaghetti 14 fl. oz. tin .79

Beemaid Liquid Honey 500 g jar 1.99

Chips Ahoy!, Fudgee-O, Favourites, or Funilla Christies Cookies 450 g pkg. 1.99

Extra Absorbent (66's), Toddler Plus (48's), Toddler Stay Dry Gather (32's), Newborn (66's) Pampers Diapers 9.99 with coupon below — without coupon 10.99

White, Yellow, or Almond, Royale Bathroom Tissue 1.49 4 roll pkg.

Choice, Supreme, DelMonte Tomatoes 28 fl. oz. tin .99

Frozen, Beef, Chicken or Turkey York Meat Pies 8 oz. pkg. .69

White, Yellow or Almond, Royale Facial Tissue box of 100 .89

Kellogg's Corn Flakes 675 g box 1.99

Wild Berry, Lemonade, Fruit Punch or Grape, Nature's Best Fruit Drinks 3 x 250 ml tetra pak .89

Selected varieties, Miss Mew Cat Food 170 g tin 3/.99

Stafford's Apple Pie Filling 540 ml tin 1.39

100% Whole Wheat HomePride Bread 675 g loaf .89

Saran Wrap 15 m roll 1.19

Selected varieties, Black Diamond Cheese Sticks 227 g pkg. 2.29

HomePride Hot Cross Buns pkg. of 8 1.39

Lemon/Lime or Regular, Liquid, Dish Palmolive Detergent 1 L btl. 2.99

Casa Fiesta Taco Dinner 275 g pkg. 2.99

Plain, Sugar or Cinnamon, Hostess Cake Donuts pkg. of 12 1.19

For Colours Vivid Bleach 2 L btl. 2.99

Selected varieties, Del Monte, 4x142 g tins Mini Puddings 1.89

Dry, Top Breed Dog Food 8 kg bag 8.99

Colour Print White or Almond, Royale Paper Towels 2 roll pkg. 1.39

Vegetable Oil Pam Spray 9 oz. cont. 2.79

Selected varieties Alpo Dog Food 397 g tin .69

Selected scents, Wizard Air Freshener 170 g tin .99

MEAT

Fresh, Ontario, Family Pack, 3 rib, 3 centre, 3 loin Pork Loin Chops 3.70/kg 1.68 lb. — Meat makes sense

Fresh, Ontario, Centre Cut, Pork Loin Chops or Roasts 4.36/kg 1.98 lb.

Quality, Town Club, Sweet Pickled Cottage Rolls 4.36/kg 1.98 lb.

Fresh, Ontario, Centre Cut, Boneless Pork Loin Roasts 6.57/kg 2.98 lb.

Shopsy's, Vac Pack Corned Beef 5.93/kg Brisket 2.69 lb.

Previously Frozen Beef Liver Steaks 1.50/kg .68 lb.

Assorted varieties Shopsy's Salads 500 g pkg. 1.69

Sweet Pickled, End Pieces Peameal Back Bacon 5.02/kg 2.28 lb.

Quality, Bulk Breakfast Sausage 3.70/kg 1.68 lb.

Frozen, Grade 'A', 4 to 7 kg average Basted Turkeys 3.42/kg 1.55 lb. While supplies last

Fresh Daily, Medium Ground Beef 3.92/kg 1.78 lb.

PRODUCE

Product of U.S.A., Washed Fresh Spinach 10 oz. pkg. .68

Product of U.S.A., California, size 113's Navel Oranges dozen 2.28

Product of U.S.A., Canada Fancy Granny Smith Apples 2.18/kg .99 lb.

Product of Mexico or Ontario No. 1 Sweet Green Peppers 2.16/kg .98 lb.

Product of Ontario, Canada No. 1 Carrots or Onions 2 lb. pkg. .88

Product of U.S.A. Fresh Radishes 16 oz. pkg. .88

Product of Ontario or U.S.A., Canada No. 1 Green Cabbage each .68

Product of U.S.A., Florida, Indian River, Red or White Grapefruit 6/1.98

Product of U.S.A., Canada No. 1 Tomatoes 2.16/kg .98 lb.

Plus SMART SHOPPER SPECIALS

1 White, Yellow or Almond Royale Facial Tissue box of 100 .49 — Pay only .49 whith one completed Smart Shopper Saver Card — Limit one box per one full Saver Card. Special retail .89 without Saver Card

2 Kellogg's Corn Flakes 675 g box 1.49 — Pay only 1.49 whith one completed Smart Shopper Saver Card — Limit one box per one full Saver Card. Special retail 1.99 without Saver Card

3 Frozen, Beef, Chicken or Turkey York Meat Pies 8 oz. pkg. .29 — Pay only .29 whith one completed Smart Shopper Saver Card — Limit one pkg. per one full Saver Card. Special retail .69 without Saver Card

4 Ocean's, Red Sockeye Salmon 213 g tin 1.99 — Pay only 1.99 whith one completed Smart Shopper Saver Card — Limit one box per one full Saver Card. Special retail 2.49 without Saver Card

5 Shopsy's Weiners 500 g pkg. .98 — Pay only .98 whith one completed Smart Shopper Saver Card — Limit one pkg. per one full Saver Card. Special retail 1.98 without Saver Card

6 Product of U.S.A. Washed Fresh Spinach 10 oz. pkg. .19 — Pay only .19 whith one completed Smart Shopper Saver Card — Limit one pkg. per one full Saver Card. Special retail .68 without Saver Card

CLIP AND SAVE — With this coupon pay only 9.99 on the purchase of one box of Extra Absorbent (66's), Toddler Plus (48's), Toddler Stay Dry Gather (32's) or Newborn (66's)
Pampers Diapers — PAY ONLY 9.99 WITH THIS COUPON
Values effective until store closing Sat., Feb. 7, 1987. Limit one coupon per purchase. Coupon value 1.00. Special retail of 10.99 without coupon. PAMLUV

FRESH DELI & IN-STORE BAKERY

Bittner's Bottom Round Pastrami .85/100 g 3.88 lb.

Bittner's Polish Sausage .48/100 g 2.19 lb.

"Fresh from the Oven" White Bread 18 oz. loaf pre-baked weight .69

Shopsy's Macaroni & Potato Salad .30/100 g 1.38 lb.

Bittner's, Inside Corned Beef 1.10/100 g 4.98 lb.

"Fresh from the Oven" Raspberry Pie 630 g each 2.99

Values effective until close of business Saturday, Feb. 7, 1987 at participating stores

STORE HOURS
Mon. 8-9 | Thurs. 8-9
Tues. 8-9 | Fri. 8-9
Wed. 8-9 | Sat. 8-6
Sunday Closed

We reserve the right to limit quantities.

Cash for Kids COUPONS — Cash them in at your nearest MR. GROCER



Scouts honor MP

No one can pass up a sausage and pancake breakfast, not even Norman Warner, MP for Stormont-Dundas. Warner was in Winchester Saturday morning to attend the Cubs and Scouts' breakfast at the United Church Hall. Here Jimmy Baird, left, and Michael Wiens take extra care with their serving skills as they hand a hot breakfast over to their special guest.

Press Photo—den Boer

Waterfowl on EBBA agenda

RUSSELL — Care of waterfowl was the focus of a presentation by Cor Smit at the monthly meeting of the Eastern Bird Breeders Association Sun., Jan. 18.

The meeting was held at the home of Chris Baas of Russell. President John Van Dellin mentioned plans for a bus trip or boat trip for members this summer.

According to EBBA member Ruth Jones, the first priority in waterfowl management should be to perpetuate waterfowl population and their supporting habitats. Management actions should be at the level required to prevent the individual waterfowl population decreasing to low levels and to encourage optimum use of available habitat.

Waterfowl populations should be managed by division into identifiable subpopulations where these can be biologically justified and for which management regimes are feasible.

RA asks seniors for funds

by Jean Casselman

WILLIAMSBURG — Forty-six members and two guests attended the meeting on Tues., Jan. 20 and enjoyed a delightful dinner.

The meeting opened with the singing of O Canada. An appeal for funds, from the South Williamsburg Recreation Association, for the new recreation building in the park, was read. This will be dealt with at a later date.

Ed Thompson reported on a bus trip to Niagara Falls, Ont., on May 25-26-27, inclusive, and deposits will be accepted by Ed at the February and March meetings.

Peggy Thompson was in charge of the program, and introduced her guest speaker, Eleanor McAllister of Ingleside. She spoke on foods, food services and diets with which she has been associated working with seniors. Harold Pemberton thanked Mrs. McAllister for her interesting presentation.

Maurice Berthiaume, field representative for New Horizons met with a group of members while the other members enjoyed cards and visitation.

the co-operators
Insurance Services
Lyle & Sandi Smith
Sales Representatives
Life, Auto, Home, Commercial, Farm
29 King St., P.O. Box 537
Chesterville, Ont., K0C 1H0
Bus.: 448-3300


And there was light.
One of the United Counties' leading stores of home lighting.
Hundreds of styles of domestic and imported lamps, shades, fixtures and chandeliers.
We're the nobody who undersells everybody!
SATISFACTION GUARANTEED
Lowest Prices - Highest Quality
Our customers are our best advertisement and our business reflects it!
OVER 3,000 LIGHTING DISPLAYS!
Hours: Daily, 9am-6pm Friday, 9am-9pm
House of Lighting
16 Johnson Crescent
Third street north of shopping centre
Long Sault 534-2912 8 miles west of Cornwall

ROOFING
Since '64. (Free est.)
All types, barns, etc.
Call Larry, 989-2457
Bountiful Claim Maintenance Co. Ltd.

Guidance Corner

North Dundas will be hosting an orientation session at 7:30pm this Thursday for all parents from our feeder schools.

This year's class of incoming grade 8's will complete the cycle of shifting from the old 27 credit graduation system to the new 30-credit OSIS regulated program.

OSIS (Ontario Schools: Intermediate and Senior) is the Ministry of Education document that sets the rules and regulations for graduation and all courses from Grade 7 through Grade 12 plus the Ontario Academic credits (OAC's) necessary for university entrance.

During my visits during examination week to all our feeder schools, I supplied each student with a 1987-88 school calendar and a small pamphlet entitled "Planning your Secondary Program".

On Thursday evening there will be an explanatory session and general question period. The heads of each department will be present to explain selections in their department.

Following this, the participants will break into smaller groups to go over the process of course selections with members of the guidance department. It will also be possible for interested parents to tour around the building.

Another feature of the meeting will be a discussion of possible school schedule revision. This is being undertaken to seek out the best method of having our students fulfill the requirements of OSIS.

Under OSIS, high school is no longer four years long - rather it is the length of time necessary to successfully complete 30 credits, 16 of which are compulsory and 14 are electives. For most students this will be four years, but for others it may take 4.5, 5, 5.5 or 6 years.

Euchre winners

WINCHESTER — Winners at the Senior Citizens' Euchre at Williamsburg on Wed., Jan. 14 were as follows:

Ladies: Mrs. Sarah Presley; Leila Helmer; Kezia Wells.

Men: Lorraine Tupper; Verna Beckstead; Doris Hill.

Door prize: Clara Barkley; Basil Hollister.

Draw: Lynn Gilmour; Harlan Helmer; Lois Casselman (2); Laura Beehler; Ida Cross; Gwen Pemberton.

The next euchre will be Jan. 28 and everyone is welcome.


DA-MAUR CARPET CLEANING AND UPHOLSTERY
Truck Mount (steam cleaning)
15 Years Experience
Satisfaction Guaranteed
LIVING ROOM, DINING ROOM, HALL - $35
822-7031

Carman Refinishers
Upholstering
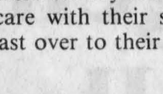
Stripping, Repairs, Free Estimates, Furniture For Sale
Iroquois 652-2011

MARION FAWCETT'S BEAUTY SALON
Spring Perm SPECIAL
(for the month of February)
All types of perms
$28.00 (long hair extra)
York Street
Winchester 774-2668
(Closed Wednesdays)



INVENTORY CLEARANCE
All Winter Stock
1/2 PRICE or LESS
the Village Boutique
FINCH
44 FRONT ST.
984-2364
SPRING & SUMMER INVENTORY
Arriving Regularly!

Township attempts to slow traffic at school

INKERMAN — In an attempt to slow the traffic in front of the public school here, Mountain Township council members agreed to buy new, bigger signs that would alert motorists better to the school zone.

The new signs, which will depict children playing, rather than a speed limit, are the direct result of a letter council received, asking for more stringent measures to slow down the traffic on Concession Road 3 in front of Inkerman Public School.

Residents from the hamlet expressed concern over the fact that motorists were regularly speeding on the road despite the fact that slower speed limit signs are already posted and children are there in full view.

"I think it's a good idea to put some new signs up, especially with all those children crossing the road to the rink now," said Reeve Keith Fawcett in council Monday night.

The signs will be posted at either end of concession road 3 approaching the school from the east and west.

BILL STEELE
PHOTOGRAPHER
is pleased to announce that he is now accepting bookings for
- WEDDINGS various packages available
- PORTRAITS* studio or your home
- SPORTS EVENTS
- FAMILY REUNIONS, etc.
Please call for an appointment
EVENINGS 5-9 774-2242 SAT. 9-5

*Studio at 521 Church St. Winchester opens March 2

- Air conditioning
- Power steering
- Power brakes
- Tinted glass
- Remote control power side mirrors
- Interval wipers
- Rear window defroster
- AM/FM radio
- 5-year unlimited mileage corrosion warranty
- 3-year unlimited distance powertrain warranty

...and much, much more!

WE'LL SELL YOU A 1987 FORD TEMPO WITH JUST ABOUT EVERYTHING ON IT!
Now Only
$9,995
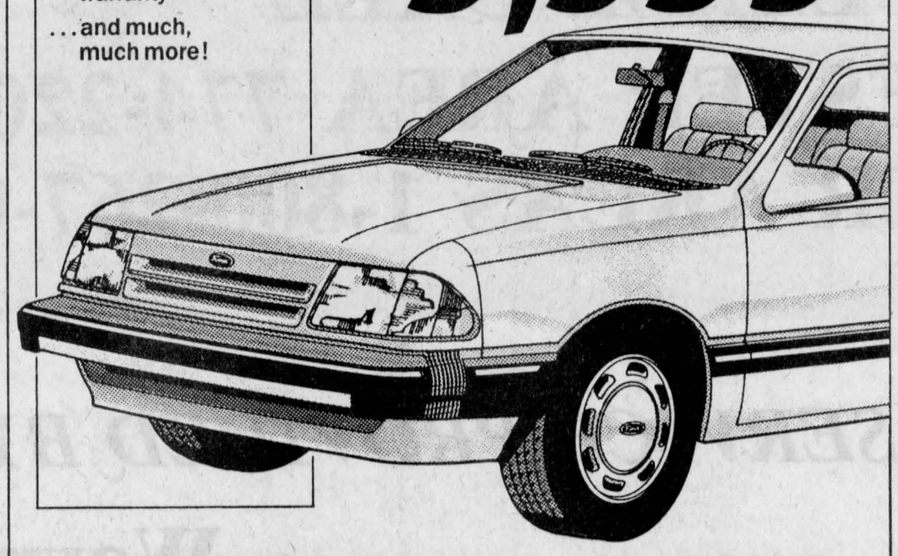
NO WONDER IT'S CANADA'S #1 SELLING CAR!

Petric Ford
"Call our service department, they'll keep you going."
Hwy. 31, Vernon 821-1252
Hwys. 43 & 16, Kemptville 258-5994

D & K Fabrics
Morrisburg Mall 543-3507
PRE inventory $ale!
We Must Reduce Our Stock
SALE ENDS FEBRUARY 14TH
50% OFF ALL WINTER FABRIC
50% off SELECTED YARNS
50% off Selected Knitting Patterns
50% off DMC TAPESTRY WOOL
25% off NEEDLEPOINT CANVASSES
Simplicity Patterns BUY 2 GET 1 FREE
THURS., FRI. & SAT. ONLY FEB. 5, 6, & 7TH
10% off all Current Knitting Yarns
50% off ALL JEANS

PETRO-CANADA®

Petro Canada Products Inc.

PETRO-CANADA®

ANNOUNCES

A change in management at our Winchester bulk plant.

We are pleased to announce that
MR. RON ARMSTRONG
will be operating our facilities
as site manager.

For any or all of your petroleum products
including furnace oil, gasolines,
diesel fuel and a full line
of lubricating products
and 24-hour burner service

PLEASE CALL
WINCHESTER AREA 774-2203
ALL OTHER AREAS 1-800-267-0488

BURNER SERVICE PROVIDED BY

Dwaine Armstrong
774-3522
Winchester/Russell Area

Wayne Barkley
535-2573
Williamsburg/Morrisburg Area

Wed., Feb. 4, 1987

WINCHESTER PRESS

Editorial

On the road to ruin

For most of us, the mere mention of "municipal government" brings to mind road construction and maintenance. Keeping roads to an acceptable standard is certainly one of the major responsibilities of a municipality, and for years, local governments have relied on the province for financial assistance with special road projects.

With the annual Ontario Good Roads Association conference coming up Feb. 23-25, hundreds of municipalities are gearing up to make a pitch for extra money from the Ministry of Transportation and Communications to bring deteriorating roads back to standard. For many, the appeal for supplementary funding will end in disappointment.

According to information from the Good Roads Association, the amount of money available to subsidize municipal projects has been steadily declining in real dollars for the past decade. At the same time, the number of vehicles on the road in Ontario has risen by a third, increasing the stress on the road system.

The bottom line, according to a brief to the provincial treasurer presented by Good Roads' president Gaston Patenaude, is that our municipal roads will continue to deteriorate rapidly without a massive infusion of money — from somewhere.

Regardless of whether the province is able to come up with the estimated $75 million in additional funds needed each year just to preserve municipal roads, the taxpayer is going to end up paying. If the roads are brought back to acceptable standard now, says Patenaude, the investment will pay off many times over in savings on vehicle repair, wasted fuel and lost time on congested roads. If no more money is forthcoming, a large proportion of municipal roads will reach the condition of requiring complete rebuilding — at massive cost, as Winchester village council is in the process of finding out.

The Good Roads Association has a suggestion for raising the funds needed for municipalities. The association — as a last resort — is recommending a one-cent-a-litre special tax on gasoline and diesel fuel to be channelled into municipal roads. The tax would raise an estimated $130 million and cost the vehicle owner less than $30 a year. The thought of even higher taxes in Canada is a painful one, but the association's idea deserves serious consideration. As the saying goes: "you can pay me now, or you can pay me later".

C.M.



The life of Riley

by Wayne Riley

Having decided it was time for a real sit-down family meal, I took the newspaper away from my plate and looked at my family. Tristan had picked up mashed potatoes with his fist and was now moving them down his nose, where the fist had first landed, toward his open mouth. Caitlin was using her fingers to put beans on her fork.

I sighed and looked at my wife.

"Anything happen today?" I asked.

"Hmm," Heidi said, looking up from her newspaper.

"I asked if anything interesting happened today? We should talk more when we're all together at the super table. Right Caitlin?"

Caitlin looked up and dropped her beans on the floor.

"I suppose so," Heidi said, reluctantly folding up the paper. "It's just that this is the only time of day when I have a chance to read the paper."

"This'll be better," I promised. "I'll tell you what I did today. I wrote some...

"Heidi, can you reach over and take the potato off Tristan's nose? He shouldn't be breathing in that stuff.

"... stuff and noticed that my typing speed is actually improving. Not counting the stops for thinking, I can do about 30 words a minute, more if they are all small words."

Heidi smiled. "Do you want a glass of milk?" she asked.

"Sure," I said. "Caitlin wants some too. I did some other stuff at work, but it wasn't that interesting."

"Not as interesting as typing speeds?" Heidi said, putting a glass of milk down in front of me. "I find that hard to believe."

"Okay, it wasn't my best day," I said and fell into silence.

It was then that I noticed the cat's paw on the edge of the table, groping blindly. As I watched, the bodyless paw worked its way up the table in zig-zag fashion until the cat's entire forearm was visible.

"Hey," I yelled.

The claw stopped suddenly like an escaping convict caught in a spotlight. The claw reflexed into the tablecloth, bunching the cloth into its claws, then let go and disappeared.

"What is wrong with that guy? It's not like he doesn't get Meow Mix and Miss Mew every day."

"Caitlin, don't hold the glass so far down. You'll..."

She dropped it. A wave of milk caught my plate and splashed against the pork chop. The rest drained through the tablecloth to be soaked up by the wood below.

"Oh," Caitlin said, holding up her empty glass.

"Get the tablecloth up," Heidi commanded, giving me just enough time to lift the plates before she pulled the cloth away herself. She wiped up the milk, put the cloth in the wash and returned to the table.

"You better get Caitlin some more milk," she said.

"Why, did she miss a spot?"

So that, I thought, is what they mean by a frosty look. I broke away from Heidi's stare and went to the fridge. Caitlin climbed down from her chair as soon as the door was open.

It was while I was pouring the milk and thinking about how people are hypnotized that the centre of balance in the bag shifted dramatically. The lazy stream of white suddenly became Niagara Falls.

Caitlin's glass filled and overflowed.

"For cryin' out loud," I yelled, pulling the bag upright. "What is it with these stupid bags? What was wrong with bottles?"

"Bottles are for little boys like Tristan who don't know how to use plastic bags," Heidi said, failing miserably in her attempt to keep a straight face.

"I see you bought bologna today," I said. "I thought you didn't really like it."

"I had to buy it."

"What do you mean?"

"What I mean," she said slowly, "is that I had no choice but to buy it. Pick up the package and look at it."

I picked it up and turned it over in my hand. In the upper corner was a dime-sized tear in the protective plastic cover and the first slice of meat.

"I was shopping with the kids today," Heidi said, "and as we passed the meat counter Tristan reached out from the cart and grabbed that package. He cried when I tried to take it away from him so I thought I would let him hold it until he lost interest in it.

"He did get tired of it but not before biting into it."

I put the bologna back in the fridge and sat down. "Okay, let's just relax and have a nice conversation over our meal. So, anything happen today, Heidi?"

"I went..." she began.

Tristan dropped his plate off the high chair and Heidi never finished her thought.

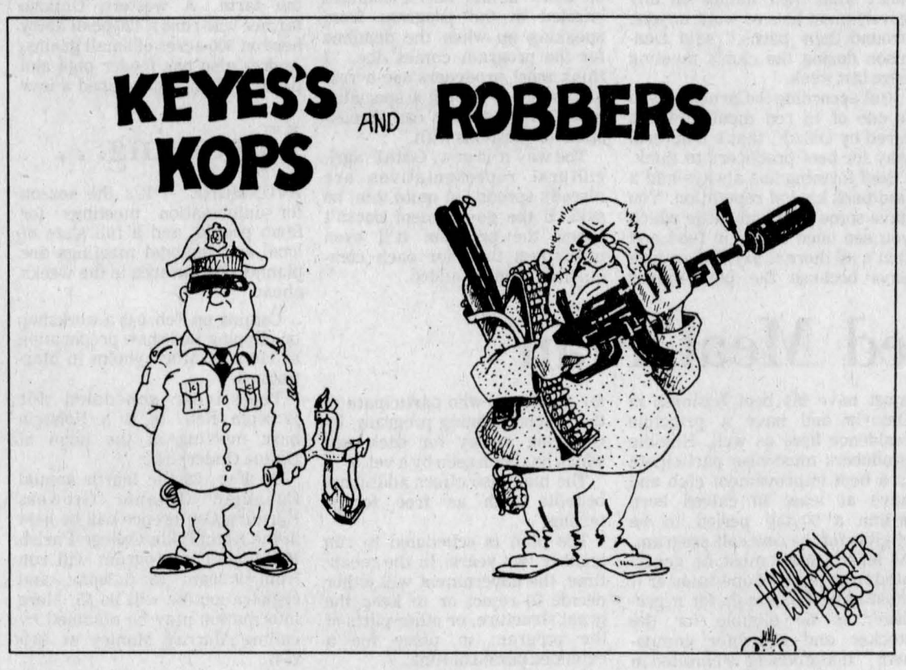

Letters

What's in a name?

The Editor:

The name **Snake Island** (School) Centre is a befitting tribute, a commemorative plaque to the pioneer families, and a continuity with the past history of Osgoode Township. It is hoped that this brief documentary of facts and events and personalities will arouse interest and pride in the hearts of this generation, and of those to follow, and that it will stimulate a consciousness of our early history.

The drama of struggle, sadness, joy and pride encompassing the lives of the newly arrived settlers and pioneers staggers the imagination. One realizes these early immigrants from Ireland were a hardy folk, and hardy they had to be! They knew the realities of suffering, hunger and illness, and even death. Along with other pioneers they helped to open up this township, and gave us the safe and happy environment in which we live. Our own descendants can live in peace and freedom because people of strength and courage took a chance on a new land. They followed their dream, and in so doing helped to make our dream come true.

Archibald McDonnell, according to the inscription on his tombstone in St. Catherine's Cemetery in Metcalfe, was the first settler to come into Osgoode with his family, 1827-1828. The tombstone of William York in the Methodist Cemetery in Metcalfe states that he was the first settler in the township!

The 1842 census shows a population of 1279 inhabitants, by 1861 this figure had increased to 4,332 and by 1863 there were five Irish families settled on lots in what became known as Snake Island. This name was given because of the large population of snakes of various sizes, some measuring five feet in length and twelve inches in circumference. Strange to say, the Irish had not been long in the area before the snakes took their departure. In Concession 4 there were D. O'Connor, Lot 20; T. Deverix, Lot 21; J. Mantle, Lot 22. In Concession 5 there were Thos. Cangley, Lot 22; Rev. Thos. Boyle and his family (father or brother), Lot 20; also William Otto and J. Bradley, Lot 19. By 1879 the population of Snake Island had increased considerably with names such as Minogue, Coleman, Dooley, Herbert, Leahy, McMahon, Brennan, Keough, Tobin, Shea, McEvoy and McCabe all from Ireland. Two other families also settled here, the Gray and Duncan families.

The area was covered with water and wild grasses and marshy hay. In the early 1860's a tragedy struck Snake Island. A story is told of a poor family living in the settlement by the name of John and Sally.... "They kept a cow, John, knowing that winter was coming on, and not wanting the cow to go hungry, decided to cut some of the marsh hay to feed the cow over the winter. He sharpened his scythe, got his lunch, old clay pipe and tobacco, and off he went to the meadow. He looked over the field and picked out the best spot, as he thought, and set to work. He had not been long mowing when one of those big black snakes bit him on the leg. There was a man passing by who came to his aid and bound up his wounds, but John died of the snake bite." There were some versus gotten up about this fatality, but I will not include them here.

My great grandmother, Mary (Downs) Leagy, from County Down, Ireland, told that when they settled on the Island (Lot 24, Con. 4) in 1845, they used to light pine torches to drive the wild cats from the roof of their log cabin.

In 1867 Patrick Herbert, son of my great great grandparents, Patrick and Bridget Herbert (Lot 15, Con. 3) received from his father the deed for the west half of Lot 23, Con. 5, 100 acres in Snake Island. On July 10, 1876, Patrick Jr. and his wife Ann McKay donated one acre of land on the northwest corner of Lot 23, Con. 5 for $1 to the trustees of School Section No. 14, for the erection of a new English public school. The agreement was signed by John Tobin, John Coleman and Patrick McCabe, in the presence of Thomas Deverix. The building was erected of logs, approximately 22 by 26 feet in dimension with two windows on each side. In later years an addition was made to the school making it approximately 40 feet in length. This building is now a residential home, but still retains the image of the past.

No religion was taught in this school because some of the students were Protestant, despite the fact that the teachers were Irish Roman Catholics by descent, and could teach religion. Children were instructed in their homes in their religious persuasion.

Around 1918, 19 French families from Embrun, St. Therese, Sarsfield and Rockland came into the area and bought up the farms that the Irish families had spent a lifetime clearing and draining. Joseph Doaust was one of the first, with a family of eight boys and four girls. He was followed by other French families until there was only one Irish family left, John Devereaux. Today his son Frank and family still reside on the homestead that was carved out of the wilderness of Osgoode.

In the early 1920's the French ratepayers bought the school and land from the Public School Board. It then became R.C.S.S. No. 14, and for many years as many as 50 students were in attendance. In 1960 St. Catherine's School in Metcalfe was built, and in 1966 R.C.S.S. No. 14 School Board was dissolved when a majority of French ratepayers and tenants voted to support St. Catherine's English Catholic School and to have their children educated there. For 90 years this little school house served the needs of the community, but like the closing of a book, the era of the one-room school house in Snake Island was no more.

Ironic isn't it, that once again 110 years later, that rate payer, Norman Fenn of Con. 5, Lot 20, has donated a parcel of land for the erection of a building to further the education of our youth?

If you support the name Snake Island Centre please call the Carleton Board of Education trustee, Mrs. C. Parker at 821-3313.

Michael Daley

It's a dog's life

The Editor:

It is a sad and unacceptable fact that every year thousands of dogs suffer through long and harsh Canadian winters with inadequate shelter or no shelter at all. These dogs cannot obtain shelter and are forced to endure terrible weather conditions. Tremendous cold spells, vicious blizzards and freezing rain can prove fatal for even the hardiest of dogs. Most of us would not even consider being out in these elements, even for a short period of time, so how can we expect dogs to live in these conditions? What kind of existence is this anyway?

While winter emphasizes the need for adequate shelter, "outdoor" dogs also need adequate housing the rest of the year to protect them from the intense heat of the sun as well as the rain. Under the Criminal Code of Canada all dogs are, by law, required to have "adequate" shelter. A doghouse should be large enough for the dog to stand up, sit down, turn around and stretch out comfortably to the fullest extent of its limbs. It should be insulated, have an interior windbreak, exterior door flap and be elevated six inches off the ground, facing away from the prevailing winds. These are the minimum standards.

Realizing that not all dogs are "indoor" dogs, the Ontario Humane Society has published a pamphlet detailing how to construct an "ideal" doghouse. The pamphlet, "Ideal Doghouse for Ontario's Outdoor Dogs", provides the dog owner with all the necessary information to construct a "custom fit" doghouse that will, if constructed properly, provide an outdoor dog with good shelter.

Copies of this pamphlet can be obtained by simply contacting the Ontario Humane Society at: 620 Yonge Street, Newmarket, Ont., L3Y 4V8.

This week in . . .

1927

It was almost certain by this time that the village would receive a new covered rink. While the board of directors were still reluctant to give a definite answer, rumor had it that nothing would stop construction now. Although a site had yet to be chosen, construction was set to begin as soon as the weather improved.

Readers of the Press learned that Ontario's grain pool modelled after the organization in Western Canada, was launched at a meeting of 300 Kent County farmers in Chatham. The first contract - disposing of all grain grown until 1932 - was signed by the United Farmer's Co-operative Co. The pool would work in conjunction with the three Western pools with most Ottawa-area grown grain marketed through the central agency.

1937

With more than two-thirds of pupils absent due to sickness, public schools in Morrisburg were closed for at least a week and children were forbidden to attend movies. Alarmed at the increase in pneumonia, influenza and severe cold cases, health authorities in the village believed there wasn't a home without one or more cases and saw little sign of it letting up.

Damage estimated at $500 was caused by fire in the basement of St. James United Church at Avonmore in the early morning hours this week. It was believed the blaze originated from an overheated furnace and the flames spread to the kitchen in the church basement and also damaged the ceiling. The loss was however, covered by insurance.

1957

Over 175 cars including many of the world's sleekest sports and light cars swept through Winchester this week in the International Canadian Winter rally - North America's toughest test of winter driving. The cars were vying for honors in a gruelling 1,300 mile test of driving skill and endurance as well as automobile performance. The makes included well known European models like the Monte Carlo and Alpine rallies.

Readers of the Press learned this week that they had to be ready to show proof of insurance on the cars they were operating if crossing the border into the United States. The New York State law requiring this, also said there must be a minimum of $10,000 for liability, $20,000 for bodily injury or death and $5,000 for property damage.

1967

Dundas County farmers were encouraged in this week to take advantage of grants made available under the Agricultural and Rural Development Act (ARDA) of 1965. Many grants for a wide range of areas including soil conservation, ditching, water supply, alternative land use, forest development, research, fence removal, farm enlargement and consolidation programs were available under the act, but Dundas farmers were still reluctant to apply for them.

Scott Argue was elected president of the Metcalfe Agricultural Society at its annual meeting in the community centre. Despite dangerous winter road conditions, nearly 50 members were on hand to hear a favorable report of the last fair and begin plans for the next one.

1977

Gale force winds belted the community relentlessly this week. High winds swirling in from the southwest forced closure of schools both Monday and Tuesday as hundreds of school buses sat buried in snow banks. East and west roads created little or no problems for motorists, which forced the OPP detachment to detour traffic on Hwy. 31 through Morewood and Chesterville rather than staying on the north-south highways.

The local branch of the heart and stroke foundation here was desperately seeking volunteers to canvass for its annual fund raising drive. Requesting volunteers through the newspaper was the only way the group could hope to assure another successful campaign in 1977.

Seventh Column



by Joe Rowan

Monday morning, Feb. 2, 11am — and while waiting for **'Mr. Groundhog'** to determine exactly how many more weeks of winter to expect, we're browsing through a copy of **The Winchester Press.** Naturally we don't have to tell you there is no better weekly newspaper in existence today ... But, did you know the same was being said when **Thos. G. McLean** picked up his 'Press' on the morning of Thurs., March 12, 1903? Matter of fact that's the one we're reading this morning, courtesy of Vernon 'Old Timer' **Gord Reoch.** If Mr. McLean had business in **Winchester** that day he most likely cashed a cheque at either **Union Bank of Canada** (D.B. Oliver, Mgr.) or **The Bank of Ottawa** (J.H. Mitchell, Mgr.). His next stop may have been the **Drug and Fancy Store** (W. Bow, Druggist) and then on to a big spring sale (goods going at 50¢ on dollar) down on the corner of Main and St. Lawrence Street (R. Levin, Prop.). Before returning home one surmises he may have negotiated a deal with **J.F. Cass** who was advising readers he was *"Ready to purchase any quantity of beef, pork, lambs and calves."* Mr. Cass may have advised his good friend Mr. McLean this was indeed a good week to sell since the 'Markets Report' indicated *"Live cattle firmer at 12¢ per lb. for steers, dressed weight."* One more note from that ancient edition. Winchester Press reporters (then as now) were covering a wide scope. The proof is on page '4': **"Three persons were killed and several injured by the collapse of two houses at Cork, Ireland."**

Having been re-appointed to serve on the **Township of Osgoode Property Numbering Committee** for another term it seems only fair to submit an update on proceedings. First we think township residents should know we're not one of those **'dollar-a-year-plus-expenses'** executive types. Matter of fact committee chairman Councillor Copper wanted to double our 'honorarium' this year, but we refused. When '0' is doubled it still doesn't amount to much. But on to that promised 'update'. The monumental task is nearing completion and the end result will be of great value when the emergency '911' number is initiated. At the last meeting a request to change a street name was acknowledged. Several River Road residents suggested **"Flag Station Road"** be renamed to include the name 'Bray' since the small station had been located on the Bray farm. The committee, following careful study, concluded that because this was the only flag-station in the municipality the name had real heritage value and should remain unchanged. The committee also unanimously agreed on a fitting name for a small ribbon of road stretching from River Road through Lot 24 (Broken Front) to where the old **Kars Bridge** once spanned the Rideau. Committee member Fred Wilson had taken time to study early records regarding construction of the swing-bridge more than a century ago. Perhaps a few today are aware the new span was christened **'Lorne Bridge'** in honor of the Marquis of Lorne who was Governor General of Canada at that time. The bridge is no longer there but **'Lornebridge Road'** will remain as a fitting tribute to the Marquis.

Last week, you may recall, we suggested (with tongue in cheek) that the Old Farmer's Almanac shouldn't be considered all that reliable in the realm of weather forecasting. We still think the same, but the little manual is well worth the price ($2.95) --- for those who don't subscribe to the Winchester Press that is. There are some notable 'quotes' that still deserve consideration. Will Rogers, for example, is credited with this one: *"I don't make jokes. I just watch the government and report the facts."* **How true!** From one George Elliot (not the one here in Winchester) comes this one: *"I'm not denying that women are foolish. God Almighty made 'em to match the men."* **Such rubbish!**

And here's some really good news. Steps are being taken, we're told, to amend the rather ancient Criminal Code that was originally drafted nearly a century ago (1892). **Frank Morgan** for one was jumping for joy when we advised him both 'dueling' and '3-Card Monty' may no longer be considered offences. And, if the new code is approved, Frank will be able to water ski at night without fear of the law's "long arm".

And it says here that the lad and his gal who had a wonderful evening on five dollars, probably gave the money to her kid brother.

WINCHESTER PRESS

Published by 2woMor Publications Inc.
545 St. Lawrence St., Box 399, Winchester, Ontario K0C 2K0
Telephone 613-774-2524

John Morris, President/Managing Editor
Robin Morris, Vice-President — Karen Holmes, Advertising Manager
Chris Must, News Editor — Ailen Van Bridger, Sports Editor
Janet LaPierre, Production Manager — Connie Hart, Office Manager

The Winchester Press was established in 1888 and is published Wednesdays at Winchester, Ontario.

Subscription Rates: $18 per year anywhere in Canada; $35 per year outside Canada.

Member of Canadian Community Newspapers Association and Ontario Community Newspapers Association.

Farm update

Pressure from beef producers could extend 1989 deadline

WINCHESTER — Despite mixed producer reviews on the province's three-year old Red Meat Plan, oficials with the Ministry of Agriculture and Food who supervise the program feel it might be continued after the 1989 deadline if farmers push for it.

Kerry Carnegie, the red meat advisor for Dundas County, said last week during a beef management club meeting here, that more clubs are contemplating resolutions to request the program be continued past March 1989.

"Most comments have been very favorable about the program," said Carnegie in an interview. "Once farmers were able to figure out how to fill out the forms to get the grants, they saw the benefits."

Even though Dundas County lacks a large number of active beef producers, the 28 farmers enroled in the program have probably already seen the difference records can make, said Carnegie.

The Red Meat Plan was introduced in April 1984 to boost the quality and productivity of beef in the province by offering incentive grants to producers who keep accurate records on weight, breeding, feeding and veterinary visits and vaccinations. The objective was to make producers more aware of what was happening within their herds and give them a better handle on where their costs were coming from, said Carnegie.

But he notes that the plan isn't for everyone. "The money was a big incentive for many producers to enrol in the plan, but when it didn't produce miracles for their poorer cows, some dropped out of the program immediately."

Still others became so frustrated with the bureaucratic delays with forms, that they just didn't bother sending them in anymore, he added. "But producers have to realize that if they're getting money from the government then the forms have to be filled out accurately."

For full-time beef producers or part-time farmers devoted to taking full advantage of all the grants, the plan will work. However, there are still many producers with 10 or fewer cows, who want nothing to do with the clubs or the plan. And that's something that frustrates Dundas club president, Neil Dennison.

"A lot of people could be in the plan and the club, but they just don't want their names on any government lists or want anyone around their barns," said Dennison during the club's meeting here last week.

But according to Carnegie, who is one of 15 red meat advisors hired by OMAF, that's a natural way for beef producers to think. "Beef farming has always had a laid-back kind of reputation. You have some land and cattle which you see once a day to feed and that's all there is to it." Carnegie says because the plan means



Kerry Carnegie

more "committment", planning, and record keeping, it doesn't fit in with the old image, and "it's turned some people off."

But he doesn't think it'll discourage most of the 8,000 producers across Ontario or the 300 or more in his seven counties enroled in the program from speaking up when the deadline for the program comes due. "I think most producers see a real advantage to having a specialist in OMAF who they can discuss specific questions with."

The way it is now, OMAF agricultural representatives are already spread out quite thin, he said. If the government doesn't renew the program it'll even mean less time for each commodity group, he added.

Organic growers to host conference

KEMPTVILLE — The agricultural college here will be hosting the fourth annual Canadian Organic Growers Farming Conference Sat., Feb. 28.

The conference will be offering practical advice on how to cut production costs and improve soil structure from a range of speakers.

Following registration at 9:30am, John Hartman will be discussing the emerging trends in organic agriculture. Hartman, a transportation consultant turned organic farmer, raises poultry, pigs, goats, rabbits, vegetables, fruit and herbs on a 25-acre farm near Metcalfe.

Following at 10:45am will be a presentation from dairy farmer Laurence Andres on ecology on the farm. A western Ontario farmer who runs a 120-head dairy herd on 300 acres of small grains, Andres also has feeder pigs and poultry. He has developed a new manure-handling system and is head of the Ecological Farmers Association of Ontario.

Stability with diversity will be the theme of Gary Lean, an instructor in ecological agriculture at Sir Sanford Fleming College. He is a part-time farmer with experience in dairy and roadside marketing. A graduate of Guelph University in soils, he has a keen interest in permaculture.

At 2:45pm the program winds up with a panel discussion and question period moderated by Hubert Earl. Earl, who formerly ran a typical large-scale family farm, now has a smaller and more diverse operation.

The conference will be held in the Kemptville College F.J. Parish Building, and is sponsored by Canadian Organic Growers, Ottawa Region. More information may be obtained by contacting Anne Macey of the Canadian Organic Growers at RR1 Lanark.

Upcoming...

AVONMORE — It's the season for information meetings for farm people, and a full slate of local and regional meetings are planned for the area in the weeks ahead.

Coming up Feb. 6 is a workshop on clipping and show preparation at 11am at Murrayholm in Martintown.

Tentatively scheduled for 12:30pm Feb. 19 is a Holstein barn meeting at the farm of Dalton Ouderkirk.

On Feb. 28 the fourth annual Canadian Organic Growers Farming Conference will be held in the Kemptville College Parish Building. The program will run from 9:30am to 3:30pm, and registration fee will be $5. More information may be obtained by calling Murray Manley at 984-2647.

The Crysler Farm Show will take place March 4-5. On March 7, a car tour of the Finch area is being held for Holstein producers.

Bugs ironed out of Red Meat Plan

WINCHESTER — Old habits are hard to break, but it seems more and more beef producers across Ontario are seeing the benefits of provincially-sponsored programs that encourage preconditioning in beef herds.

There are about 8,000 farmers across the province now enrolled in the Red Meat Plan which was introduced three years ago. In Southeastern Ontario that translates into about 300 producers and about 28 in Dundas County alone, said Kerry Carnegie, a Red Meat Advisor with the Ontario Ministry of Agriculture and Food (OMAF).

According to Carnegie, more beef producers, who have stuck with the program and worked out the "bugs", are preconditioning their herds and seeing the benefits through overall better herd health.

Preconditioning involves weaning, vaccinating and acclimatizing calves to feed on a feedlot before sale, thereby reducing stress and disease.

Although preconditioning is just one aspect the Red Meat Plan encourages it is an important step toward an overall healthier herd. "Once farmers begin preconditioning their calves, they usually stick with it, if they haven't been discouraged with the paperwork along the way," said Carnegie in an interview at the Dundas County Beef Management Club's annual meeting here last week.

The plan, now in its third year, is divided into two components — cow-calf development and a stocker and slaughter program. "The plan is so flexible it can meet almost any producer's needs."

To be eligible for either component of the plan, a producer must have his beef business in Ontario and have a principle residence here as well. Eligible producers must also participate in a beef improvement club and have at least 10 calves born within a 90-day period to be eligible for the cow-calf program. At least $10,000 must be generated from the beef operation or it must have 50 animals for a producer to be eligible for the stocker and slaughter component. "If a producer is enrolled in one component he or she is usually in the other as well, or should be." said Carnegie.

"The nicest thing about the plan is that there are grants to cover all extra expenses the plan creates," he added. Grants cover two-thirds of the cost of materials for facilities, such as chutes, pens, gates and fences, up to $1,500.

Still more money is available for producers who participate in the preconditioning program, by receiving money for each calf which has been seen by a vet.

The plan also offers additional benefits such as free forage testing.

The plan is scheduled to run another two years. In the meantime, the government will either decide to reject or to keep the grant structure, or other parts of the program in place for a extended period of time.

Organizations such as the Dundas Beef Management Club were set up across the province to take over the reins once the program expires in March 1989, said Carnegie. "It's difficult to say what will happen at this point." But in all probability, he speculated some form of the plan will remain intact for producers to refer back to, if enough support for it is voiced by the clubs.

Farm improvement loans act extended

OTTAWA — Farmers can continue to get credit under the Farm Improvement Loans Act (FILA) for the next six months, Agriculture Minister John Wise announced last month. The House of Commons has passed legislation to extend the act to June 30, 1987.

During this time, the program will be evaluated by farm leaders, lending institutions and the government.

"As I said on Sept. 26 in response to rumors that the program would be cancelled — it is a priority of this government to ensure that Canadian farmers have adequate access to credit," Wise said.

The minister added that although no major changes in the act are expected, the program does need some fine-tuning to meet the current needs of farmers.

"This extension will give us the time we need to carry out full consultations with farm groups and agricultural lenders," he said.

FILA guarantees intermediate-term loans to farmers for the purpose of buying equipment or improving their operations.

EDWARD J.W. WARREN, Q.C.
is pleased to announce that
PAUL A. JANSEN, B.A., LL.B.
has come into partnership with him
and that the firm will now be called
WARREN AND JANSEN
Barristers - Solicitors - Notaries
215 Van Buren St., P.O. Box 820
Kemptville, Ontario K0G 1J0
Telephone 613-258-3036



Mr. and Mrs. HUBERT JAMES FROM RUSSELL, were the winners of the Bank of Nova Scotia Ontario Free Wheeling contest, drawn in November, 1986. The car loan made to Mr. and Mrs. James was paid in full by the Bank of Nova Scotia in Russell for a 1986 Dodge Diplomat bought in September. From left to right we recognize Mr. W.J. Hatfield, Supervisor Consumer Credit; Mr. W.H. McMillan, Regional Senior Vice-President and General Manager; Mr. and Mrs. Hubert James, farmers; Mr. L.R. Vincent, Manager, Russell.

Scotiabank
THE BANK OF NOVA SCOTIA
461 Concession St., P.O. Box 190, Russell, Ont. K0A 3B0

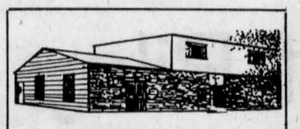

WINCHESTER
J.R. Vice, Manager



CHESTERVILLE
E.J. Daniels, Manager

J.R. Vice Funeral Homes Inc.
WINCHESTER
505 Church St.
774-2120
CHESTERVILLE
62 Queen St.
448-2120

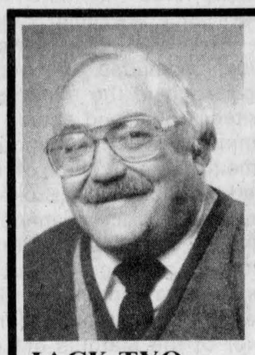

HÉRITAGE
HWY 417-VARS, ONT. DODGE·CHRYSLER



JACK TYO
EARL STANLEY

Whether it be a new or used car or truck,
or even a home on wheels,
these two local guys are your
BEST BET!
Hwy. 417, Embrun-Vars 835-3022
Sales - Service - Leasing - Rentals

ATTENTION: NON-PROFIT HOUSING ORGANIZATIONS

Create non-profit housing in your community. Get your application now.

Meeting Ontario's housing needs.

Applications are being invited for the development of 6,700 new non-profit housing units across Ontario. Construction on these units will begin in 1988.

Groups should start planning their proposals now to meet preliminary application deadlines early this coming Spring.

The Government of Canada through Canada Mortgage and Housing Corporation, and the Province of Ontario through the Ministry of Housing, will be cost-sharing assistance directed to needy households. Market units will be fully funded by the Province of Ontario.

The program is open to all municipal non-profit, private non-profit and non-profit co-operative organizations.

Local community organizations wishing to sponsor non-profit housing projects can apply for government grants to cover the costs of establishing non-profit housing corporations.

Affordable housing for those in need.

This program helps non-profit agencies to create affordable housing for households in need of housing assistance. These include families, senior citizens or physically, developmentally and psychiatrically handicapped persons able to live independently.

For project proposals in this category, completed preliminary applications must be submitted by Friday, May 15, 1987, to be considered for the 1988 allocations.

Housing for low-income singles.

Some of the units will be specifically targetted to low-income singles.

Organizations interested in sponsoring such projects must submit their preliminary applications by May 15, 1987.

Housing with support services.

A portion of the units will be set aside for groups interested in developing housing for people with support service needs. These include physically, developmentally or psychiatrically handicapped persons, the frail elderly, battered women and other socially disadvantaged persons.

Groups interested in developing this type of housing are invited to special orientation sessions – to be held in February at each Regional Office of the Ministry of Housing.

Preliminary applications indicating an intent to develop a housing project with support services are to be submitted by March 31, 1987. Eligibility depends on the degree and nature of care provided.

Call now for details. For more information and application packages, contact your nearest Regional Office of the Ministry of Housing listed below.

Canada Ontario

Regional Offices of the Ministry of Housing

Southern Office
55 Hess St. S.
Hamilton, Ontario. L8P 4R8
(416) 521-7500
or dial '0' and ask
for Zenith 20450

Eastern Office
1150 Morrison Dr., 2nd Flr.
Ottawa, Ontario. K2H 8S9
(613) 820-8305
or dial toll-free
1-800-267-6108

Northwestern Office
435 James St. S.
Thunder Bay, Ontario. P7C 5G6
(807) 475-1465
or dial toll-free
1-800-465-5015

Southwestern Office
275 Dundas St., Suite 1101
London, Ontario. N6B 3L1
(519) 679-7110
or dial toll-free
1-800-265-4733

Northern Office
1191 Lansing Ave.
Sudbury, Ontario. P3A 4C4
(705) 560-6350
or dial toll-free
1-800-461-1190

Central Office
4950 Yonge St., 4th Flr.
Toronto, Ontario. M2N 6K1
(416) 225-1211
or dial '0' and ask
for Zenith 20450

Home building products centre

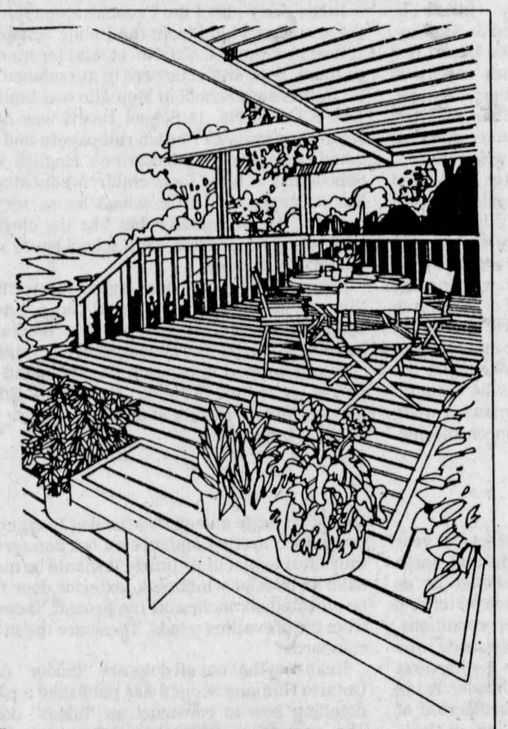

Complete home improvement building centre.

Lumber:
Eastern cedar, Western cedar, pine pressure-treated, spruce, plywoods, doors and windows.

Wood fencing:
Cedar, pine, pressure-treated. Pre-stained available. Free estimates on materials, design and installation.

Decking:
Cedar, pressure-treated. Pre-stained available. Free estimates. Design, materials, installation.

Chain link fencing:
Residential and commercial. Various colors. Free estimates. Sales and installation.

Custom Homes

We Deliver

Since 1972 PROST
CEDAR PRODUCTS LTD.
County Road 18, Williamsburg
Tel. 543-2666 Metcalfe 821-1341
Located on County Road 18, 1 mile east off Church Road, north of Riverside Heights

THURSDAY

CROPS DAY
W.B.George Centre

MORNING CHAIRMAN: Claude Lepage, *Sarsfield, President, Eastern Ontario Soil & Crop Improvement Association*

9:30 **Registration**

10:00 **Oil Crops and Forage Update**
JOHN MADILL, K.C.A.T.

10:20 **When and Where to Plant Winter Wheat**
GARRY HOEKSTRA, K.C.A.T.

10:40 **Weed Control Update**
DON MACDONALD, K.C.A.T.

11:05 **Another Look at Crop Rotation**
BILL CURNOE, K.C.A.T.

11:30 **Concrete Tower Silo Repair & Preservation**
HENK BELLMAN, Agricultural Engineer, O.M.A.F. Walkerton

12:30 **Dinner**

AFTERNOON CHAIRMAN: Alfred Vogel, *Williamstown, Vice-President, Eastern Ontario Soil & Crop Improvement Association*

1:30 **Least Cost for Soil Conservation**
PETER VAN ADRICHEM, Soil Conservation, O.M.A.F.

1:50 **A Practical Approach to Controlling Production Costs**
ROGER SAMSON and GEORGE LUSSIER, Macdonald College

The registration fee of $10.00 includes a copy of the proceedings and the noon meal.

FRIDAY

EASTERN ONTARIO PORK CONFERENCE
W.B. George Centre

9:30 **Registration**

10:00 **Pork Industry Outlook**
TOM SMITH, Pork Producer, Chairman, O.P.P.M.B.

10:30 **Keys to Profit**
ROBERT CHARLEBOIS, Pork Producer, Grenville County
FRANSIKA DenDUNNE, Pork Producer, Stormont County
BILL VAN LOO, Farm Management Specialist, O.M.A.F., Finch Ontario

12:10 **Dinner**

1:15 **Swine Behavior and Production**
DR. DAVID FRASER, Agriculture Canada, Ottawa

2:00 **Coping with Mycotoxins**
DR. LOCKS TRENHOLM, Agriculture Canada
DR. BILL CRAIG, Paracel Laboratories
EMIN MIAZE, Embrun Cooperative
DALE HEUSSER, Pork Producer, Spencerville

The noon meal and a copy of the proceedings are included in the registration fee of $10.00.

FRIDAY

MAPLE SAP PROCESSING
Purvis Hall

A workshop on new technology in maple sap evaporation

10:00 **Opening and Introduction to Topic of the Day**
W.J. LANGENBERG, Plant Science Section, K.C.A.T.

10:30 **Maple Sap Evaporation — The Technology — From Sap to Syrup**
J.W. BUTLER, Maple Syrup Specialist, O.M.A.F., Elmvale

10:40 **Economizer: Does It Really Pan Out?**
W.J. LANGENBERG, Plant Science Section, K.C.A.T.

11:15 **Preheater - A Simple and Efficient Energy Saving Device in Sap Processing**
W.J. LANGENBERG, Plant Science Section, K.C.A.T.

11:35 **Forced Draft - An Energy Saving Device for Wood-Fired Arches**
J.W. BUTLER, O.M.A.F.

12:00 **Steve's Piggy-Back — A Latest in Sap Processing**
S. SELBY, Small Brothers Evaporators, Dunham, Québec

12:15 **Dinner**

1:30 **The Technology of Reverse Osmosis and It's Application in Maple Syrup Production**
ONTARIO CENTRE FOR FARM MACHINERY AND FOOD PROCESSING TECHNOLOGY

3:00 **Producers' Evaluations of R/O Machines**

3:45 **Where Do We Go From Here???????**
W.J. LANGENBERG, K.C.A.T.

The registration fee of $10.00 includes admission, a copy of the proceedings and the noon meal.

SATURDAY

SHEEP DAY
F.J. Parish Building

9:30 **Registration**

10:00 **The Ontario Market Place for Lamb**
JEAN-MARC LECLERC, Embrun, Ontario

10:45 **Product Promotion**
LARRY BUCK, Plantagenet, Ontario

11:15 **Electronic Auction**
FRANCIS WINGER, O.S.M.A.

12:00 **Dinner**

1:00 **Panel Discussion**
CHAIRMAN: JEAN-MARC LECLERC
Marketing Options for 3 producers:
MIKE MILLER, Osgoode, Ontario
DWAYNE ACRES, Osgoode, Ontario
JOAN BRAEBECK, Maxville, Ontario

2:30 **Marketing Lamb: A Packer's Perspective**

3:00 **Marketing Lamb: A Retailer's Perspective**

The registration fee of $10.00 includes admission, a copy of the proceedings and the noon meal.

SATURDAY

GOAT DAY
W.B. George Centre

9:00 **Registration**

9:30 **A Series of Presentations Given By Experienced Breeders on the Following Topics:**
1. Care of the Pregnant Doe
2. Raising Kids To Be Strong Adults
3. Practical Management of Common Diseases in the Herd

There will be time for questions after each presentation.

11:45 **Dinner**

1:00 Participants may choose to attend three of the
2:10 following: Schedule To Be Announced
3:20
1. The Meat Goat: Breeding and Feeding
2. The Angora Goat: Breeding and Feeding
3. The Dairy Goat: What to Look For in Breeding Stock
4. Reproductive Problems and Artificial Insemination
5. Practical Skills for beginning Goat-keepers: Hoof Trimming, Disbudding, Castration, etc.
6. Simple Cheese Making

The registration fee of $10.00 per person includes admission, and the noon meal.

BRING IN THIS AD
SPECIAL - SPECIAL - SPECIAL
For 1 Week Only
10-ton Wagon (new)
with 11Lx15 tires
Cash and Carry
$900
Offer expires Feb. 14, 1987
WEAGANT FARM SUPPLIES
P.O. Box 139 South Mountain, 989-2097
Brockville 342-0668 Winchester 774-2887

RONNIE BEAUDETTE
Sales & Installation of Grain Systems
Moose Creek — 538-2373
WESTEEL Agricultural Products
Wide-corr grain bins
WESTFIELD Augers
M-C MATHEWS COMPANY
FARMATIC

CO-OP
La Coopérative Agricole
D'EMBRUN LTEE.
491 rue Notre Dame, Embrun, Ontario
Embrun Office: 443-2833
Fertilizer Plant: 443-3333

Harvex
AGROMART INC.
We feel this is an important event - expect to see you there!
Crysler 987-5243 Kemptville 258-3445
Harvex for Harvest Excellence/Harvex pour L'Excellence

ALFA-LAVAL
DAIRY EQUIPMENT
Ask about the Alfa-Laval Feed Car!
Badger
FARM MATERIALS HANDLING EQUIPMENT
Garry Murphy
Sales and Service Ltd.
Brinston 652-4802

Dairy Farm Equipment
Pipelines and Parlors
Milk Cooling Equipment
We can make your cows worth more SURGE
CALL US TODAY
Milk Handling Equipment
NORM SINCLAIR LTD.
North Gower 489-2074

Eastern Ontario
FARMERS' WEEK
February 9 - 14
Kemptville College of Agricultural Technology

Dairy Day	Monday, Feb. 9	Pork Day	Fri., Feb. 13
Beef Day	Tues., Feb. 10	Maple Sap Processing	Fri., Feb. 13
Money Matters '87	Wed., Feb. 11	Sheep Day	Sat., Feb. 14
Crops Day	Thurs., Feb. 12	Goat Day	Sat., Feb. 14
Home Management Day	Thurs., Feb. 12		



FINANCING AS LOW AS
3.9 % On approved credit
On new '86 and '87
Chev S-10's
This is a limited time offer.
UPPER CANADA MOTOR SALES LTD.
Highways 2 & 31
CHEVROLET Oldsmobile
MORRISBURG 543-2925
Choose from over 20 Chev S-10's

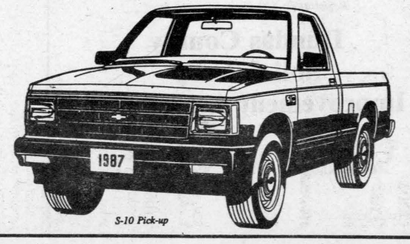

S-10 Pick-up

Agrico

Winchester
774-2209 774-2170

Specializing in custom formulated fertilizer in bulk or bags.

Call us for competitive prices.

Haven't got time for soil testing?
Let us do it for you.
Know your requirements.

Peter Babcock Ltd.
Surge Dairy Farm Equipment

We can make your cows worth more.
SURGE

CALL US TODAY

PETER BABCOCK LTD.
RR1 Finch 984-2991

BUTLER | Livestock Systems

G&J Yelle Inc.
Crysler 987-5336

Fawcett Brothers
Sales Arena Ltd.

Allison 774-3610 **Ralph 774-5710**
Winchester

Specializing in Purebred Holstein Cattle Auctions and Dispersals

Dundas County Federation of Agriculture

The DFA encourages you to participate in Farmers' Week

This is a learning experience that we all can profit from

DAS

Dundas Agri-Systems Inc.
Brinston 652-4844

Try our
Blue Ribbon Service
24-HOUR EMERGENCY SERVICE

BOU-MATIC
MILKING SYSTEMS
A product of Dairy Equipment Company

EDGERTON-BAKER
(A Division of Universal Terminals Ltd.)
Fuel oil, gasoline, diesel fuel
Oil burner sales and service
Insurance plans and budget plans available
Drop into our showroom and see all the latest Energy Saving Heating Equipment

Morrisburg
543-3440
Chesterville
448-2182
Winchester
774-2518
Toll Free 1-800-267-8187
(After hours, weekends and holidays only)

MONDAY

DAIRY DAY
W.B. George Centre

MORNING CHAIRMAN: Paul Henderson, *Chairman, Dairy Day Program*

10:00 **Registration**

10:15 **New Approaches to Dairy Products and Marketing**
CAMERON EMMONS, Director of Marketing Ault Foods, Toronto

11:00 **Optimum Use of Nutrients, Feed Ingredients and Additives for High Producing Cows**
MARSHALL E. McCULLOUGH, Consulting Nutritionist, Georgia

12:00 **Dinner**

AFTERNOON CHAIRMAN: Jim Adams, *Eastern Ontario Holstein Council*

1:15 **Role of the Veterinarian in Well Cow Medicine**
DR. ALAN RATHWELL, Navan Veterinary Clinic, Navan, Ontario

2:15 **Farmers Panel**

Managing in Tough Economic Times: The Role of Registered Cattle, Milk Records, Type Classification and A.I.
GAYE HOSKIN, Cobourg
DENIS ST. PIERRE, Winchester
ROBERT MacDONALD, Dalkeith

3:15 **Adjourn**

There will be no exhibits on Dairy Day.

The registration fee of $10.00 includes general admission, a copy of the proceedings and a noon meal. The meal will be in the W.B. George Centre, catered by Waterfront Caterers, Carleton Place.

TUESDAY

BEEF DAY
W.B. George Centre

MORNING CHAIRMAN: Don Blakely, Red Meat Advisor, Renfrew

9:30 **Registration**

10:00 **New Developments in Feedlot Technology**
GRAHAM HOOPER, Animal Science Section, K.C.A.T.

10:30 **Economics of the Beef Cow Enterprise**
JOHN FIELD, Beef Cattle Specialist, Peterborough

11:15 **Breeding Soundness in Beef Bulls**
DR. GLEN COULTER, Agriculture Canada Lethbridge, Alberta

12:15 **Dinner**

AFTERNOON CHAIRMAN: Tom Hamilton, *Beef Specialist, Perth*

1:30 **Highlights for Producers from the Northern Stocker Sales Study**
GORD MITCHELL, Agricultural Representative, Huntsville

2:00 **Live Animal Evaluation, Carcass Merit and Canada's Grading System**
DR. MICK PRICE, University of Alberta

2:45 **The Need for Forage Analysis**
GWEN McBRIDE, Feed Advisory Co-ordinator, Guelph

3:15 **The Red Meat Plan — An Overview**
RALPH MACARTNEY, Program Manager, Guelph

3:45 **Adjourn**

The registration fee of $10.00 includes a copy of the proceedings and the noon meal.

WEDNESDAY

MONEY MATTERS '87
W.B. George Centre

MORNING CHAIRMAN: John Anderson, Farm Business Advisor, Kingston

9:30 **Registration**

10:00 **The Agricultural Council of Ontario Report**
DEL O'BRIEN, Chairman, Agricultural Council of Ontario, Pembroke

11:00 **International Agricultural Policy and Its Effects on Ontario Farmers**
HARRY DeGORTER, Professor, Dept. of Agricultural Econimics and Business, OAC, University of Guelph

11:45 **Question Panel with Morning Speakers**

12:15 **Dinner**

AFTERNOON CHAIRMAN: John MacDonald, *Farm Advisor, Winchester*

1:15 **Opportunities to Market Your Skills and Resources**
JACK JAMES, Sheep Breeder, Russell

2:15 **The Beginning Farmer Assistance Program and Farm Asset Transfers**
PHYLLIS TAGGART, Farm Assistance Programs Branch, O.M.A.F., Toronto

2:45 **Question Panel with Afternoon Speakers**

3:00 **Adjourn**

The registration fee of $10.00 includes a copy of the proceedings and the noon meal.

THURSDAY

HOME MANAGEMENT DAY
F.J. Parish Building

MORNING CHAIRMEN: Judie McCormick, *Smiths Falls*
Jean Riddell, *Ontario Ministry of Agriculture and Food, Perth*

9:30 **Registration**

10:00 **Welcome and Introductions**
Greetings from K.C.A.T.
LINDA REASBECK, Head of the Food Service and Technolgy Section

10:15 **A Look at the New Family Law Act**
BROOKE McNABB, L.L.B., from Quigley, Ross & Cliffton, Barristers & Solicitors, Carleton Place

11:15 **Health Styles for the 80's - Focus on Nutrition**
JANIE SANDERSON, M.Sc. in Nutrition, R.P.Dt., K.C.A.T.

11:45 **Dinner**

AFTERNOON CHAIRMEN: Georgia Crawford, *Kemptville*
Ann Velthuis, *Osgoode*

12:45 **Fashion Forecast for Spring 1987**
SANDRA ANN HENRY, Home Economist, Kemptville

1:00 **A Country Garden**
MRS. ESMONDE-WHITE, Gardener, Author & Television Personality

1:40 **Take A Break - View the Displays**

2:00 **Microwave Cooking Demonstration**
BETTY'S KITCHEN, Ottawa

3:00 **Door Prize Draws by Karen McIntyre, Avonmore**

3:15 **Adjourn**

The registration fee of $10.00 includes the noon meal. Child care facilities will be available at $5.00 for the day for each child. Please provide your child with a packaged lunch. Phone (613) 258-8310 or (613) 346-2073 by February 5th, if you wish to reserve child care services.

RIDEAU AUCTION SERVICE
774-2735

Tractor and Machinery Auction every third Friday, monthly.

Corner of Highways 43 and 31, Winchester
Hunter McCaig, Auctioneer

Plante Farm Equipment

HOULE Farm Equipment Manufacturer

Brinston 652-2009

RITCHIE'S THIS WEEK'S SPECIALS

Ritchie Rabbit Pellets
25 kg, regular $7.30 ..... special **6.25**

Crushed Oats
(Western) 25 kg,
regular $5.90 ..... special **4.95**

OTHER IN-STORE SPECIALS

- Ritchie Pig Grower Meal
- Ritchie Scratch Feed
- Ritchie Dairy Ration 16%
- Ritchie Cracked Corn
- Ritchie Mixed Chop
- Ritchie Laying Crumbles
- Ritchie Horse Feed

Specials on pick-up only

We also offer **on farm feed service** including delivery of bulk and bag feeds.

Call Ted Hill or Bruce Dewar

Ritchie FEED & SEED LTD.
3 LOCATIONS IN OTTAWA
27 York St. (Byward Market), 236-0454
1390 Windmill Lane, 741-4430
Old Highway 7, Stittsville, 836-6880
Toll Free Telephone Service For Area Codes 613 and 819 **1-800-267-1922**

See you at
Crops Day
Thursday, Feb. 12
Registration 9:30am at the W.B. George Centre
Registration $10, includes noon meal

Dundas County Soil & Crop Improvement Association

President Cory Van Delst
Vice-President Frank Schoones
Secretary-Treasurer Bob Humphries
Provincial Director Wm. Zandbergen

Best wishes during Farmers' Week!

CLOVERDALE

AULT FOODS LIMITED
Winchester

FARM EQUIPMENT Byers

Complete line of materials handling equipment
Chesterville
448-2185

BUTLER | Livestock Systems

CO-OP

United Co-operatives of Ontario
Brinston 652-4828

Harold Cowan takes Metcalfe Ag Society helm



Newly elected Metcalfe Agricultural Society Board President Harold Cowan is pictured with other executive members following last Saturday's annual meeting. Seated from left, secretary-manager Ida Craig, Cowan, and Betty Kingsbury, ladies' division president. Standing from left, Joan Dow, secretary, ladies' division; John K. Campbell, past president; Laura Acres, second vice-president, ladies' division; Brian Scharf, first vice-president; Heather Bellinger, first vice-president, ladies' division, and Carson Hill, second vice-president.

METCALFE — Metcalfe Agricultural Society members, at their annual meeting last Saturday, heard encouraging news; elected a new president; and confirmed dates for the annual fall fair.

The encouraging news came first from Malcolm MacGregor, Agriculture Canada Director of Livestock Development and then from retiring president John F. Campbell who reported that, despite disastrous weather conditions, the 1986 exhibition had been a tremendous success with gate receipts exceeding the previous year.

MacGregor reviewed the grant systems as they pertain to rural fall fairs.

"Although higher grants than anticipated have been made available this year", he said, "soon there will be greater difficulty persuading budget-conscious governments to understand the real value of rural fairs".

The Agriculture Canada director praised the efforts of Agricultural Minister John Wise.

"Like Eugene Whelan", he said, "Wise is a good team player and a fighter."

The guest speaker was introduced by Harold Cowan and thanked by Brian Scharf.

Harold Cowan, a longtime member who has served on most committees, was elected president and will be working with first vice-president Brian Scharf; second vice-president Carson Hill; and secretary-treasurer-manager Ida Craig.

Betty Kingsbury was re-elected to head the ladies' department along with Heather Bellenger (first vice); Laura Acres (second vice) and secretary Joan Dow.

Kingsbury, reviewing the past year, reported several successful fund-raising events and noted the decision to move school exhibits into the curling rink last fall had been highly praised by fair-goers.

Retiring president John K. Cambell thanked fellow members for helping make the 1986 fair a success. He recalled the problems so many fairs had experienced in obtaining adequate insurance coverage.

"Thanks to a local broker who came to our rescue", he said, "we have no such problems".

Bob Burns, area representative on the Association of Fairs' board, brought greetings and congratulated the Metcalfe association.

He praised the message presented by Malcolm MacGregor.

"Thanks Malcolm", he said, "yours are the first words of fresh air we've heard in years."

Fair dates for 1987 are Oct. 1-4.

Financial seminar geared to farm couples

by Stuart Leyenaar, P.Ag., Agricultural Representative Grenville County

KEMPTVILLE — Is 1987 the year to start or expand a farm enterprise in Ontario? Another question some farmers are facing is that of selling their farm assets. Is this a good time to sell or transfer the assets to the next generation, or to any willing buyer? Various aspects of these timely questions will be addressed by four speakers scheduled to participate in "Money Matters '87" on Wed., Feb. 11. This program is one of the nine information days which make up Eastern Ontario Farmers' Week at Kemptville, Feb. 9 to 14.

The Lead Speaker at Money Matters '87 is Del O'Brien of Pembroke. Mr. O'Brien is a farmer, lawyer and business man who also was appointed Chairman of the Agricultural Council of Ontario. The Agricultural Council of Ontario has examined the financial structure and other facets of Ontario agriculture and submitted its report to the Minister of Agriculture and Food in 1986. O'Brien will discuss the Agricultural Council of Ontario report, and no doubt, prompt the audience to consider their next steps in the development of their farm businesses.

The ever changing face of "International Agricultural Policy and Its Effects on Ontario Farmers" will be the topic examined by Dr. Harry DeGorter of Guelph. Harry DeGorter is a professor in the Department of Agricultural Economics and Business of the Ontario Agricultural College, University of Guelph. Dr. DeGorter has worked in the area of international agricultural trade for several years and is especially interested in researching the impact of international agricultural policy on the markets for agricultural commodities. He has a farm background, having been raised in Simcoe County, and should provide an interesting analysis of a complex subject.

The "Money Matters" afternoon program continues with Jack James, a sheep producer from Russell, speaking on "Opportunities to Market Your Skills and Resources". Jack also has a farm background, from Lanark County, and worked in OMAF for several years before embarking on a farming career. During the past five years he has modified his farm production and marketing strategies to enhance the profitability of his enterprise.

The "Beginning Farmer Assistance Program and Farm Asset Transfers" is the topic to be addressed by Phyllis Taggart of the Farm Assistance Programs Branch, OMAF, Toronto. Many farm families across Ontario have already arranged the transfer of farm assets under the terms of the Beginning Farmer Assistance program. Others are considering how this program can assist in the orderly transfer of part or all of the farm assets to new ownership.

We encourage farm couples to attend Money Matters '87. We also suggest that farm sons or daughters, or other potential beginning farmers come and hear these presentations. The registration fee for Money Matters '87 is $10 and includes admission to the program, lunch and a copy of the proceedings.

Registration begins at 9:30am and the program concludes at 3pm on Feb. 11. Money Matters '87 will be presented in the W.B. George Centre, Kemptville College of Agricultural Technology, Kemptville, Ontario.



Mr. and Mrs. Avery Francis
50th Wedding Anniversary
Happy Anniversary Mom and Dad,
from the family

Crop insurance review committee visits district

KEMPTVILLE — Final dates and locations are set for public meetings on crop insurance, and the 10-member review committee will be visiting Kemptville College of Agricultural Technology March 25.

The public meetings represent the first phase of a review of the current crop insurance program to be conducted from Feb. 10 to April 2.

The chairman of the committee is former Ontario Federation of Agriculture president Harry Pelissero. Other members are Ralph Beamer, RR1 Ridgeville; Roger George, RR4 Powassan; John Sikma, RR2 Newcastle; Ruth Tobler, RR3 New Liskeard; Marcel Legault, RR1 Moose Creek; Larry Wheatley, RR1 Dublin; Pat Hoy, RR4 Merlin; Greg Brown of the Ontario Crop Insurance Commission and George Pikor of Ag Canada.

As part of the review the committee will examine federal and provincial legislation, protection farmers need in today's economic climate, programs in other jurisdictions and a general review of the current production guarantee concept.

The committee will also consider recommendations of the crop insurance subcommittee including recommendations of the Ontario Federation of Agriculture, the federal-provincial working group on disaster relief, and input from the public.

All interested individuals and organizations are being invited to present written or oral briefs at the meetings. Written submissions will be accepted by mail through the Ontario Crop Insurance Commission office until March 31.

Agri-business directory

Put your name in the forefront by advertising in the **AGRI-BUSINESS DIRECTORY.**

Machine Shop
Welding,
Fabricating,
Repair Shafts, Bushings,
new parts made.
Hans Siegenthaler
RR2 Chesterville (Elma)
PHONE 448-2959

Auction Service
and Sales Management
HUGH FAWCETT
Winchester 774-3363
JAMES COOPER
Cardinal 657-4448
Indoor facilities available for winter sales.

B.M. Graham Fuels Ltd.
Shell
DISTRIBUTOR FOR SHELL OIL PRODUCTS
• Gasoline • Oils • Diesel Fuels • Motor Oils
• Furnace Fuel • Stove Oil
• Government Inspected Meters
• Furnace Repairs and Cleaning
527 Fred St., Winchester 774-2109

Garry Murphy
Sales & Service Ltd.
- Alfa-Laval Milking, Feeding and Cooling Equipment
- Badger Manure and Feeding Equipment (also rentals)
- Hallman Silos
- Myers Water Systems and Conditioners
- Ideal Stable Cleaners and Hay Fans
- Proulx Feed Carts and Bedding Choppers

AgriVent INC. Ventilation
BRINSTON, ONT. TEL. 613-652-4802

FARM EQUIPMENT
Byers
HAIDIG
Ribstone Silo
FARMATIC
WESTEEL-ROSCO
Complete line of materials handling equipment
BUTLER | Livestock Systems
CHESTERVILLE
448-2185

Plante Farm Eqpt. Ltd.
- UNIVERSAL DAIRY EQUIPMENT
- HOULE BARN EQUIPMENT
- SILOS AND SILO UNLOADERS
- MUELLER BULK COOLERS
- WIC FARM EQUIPMENT
- VAL METAL FEEDING EQUIPMENT

Brinston 652-2009

LORNE E. ACRES EQUIPMENT INC.
SUPERIOR SILOS & LIQUID STORAGE
CONVERTER BAGS FOR HIGH MOISTURE FREE FLOWING GRAIN STORAGE
Winchester 774-2672
BOX 482, WINCHESTER, ONT., K0C 2K0
Patz MATERIAL HANDLING & FEEDING SYSTEMS
KUBOTA® TRACTORS & EQUIPMENT

Dundas Power Line Ltd.
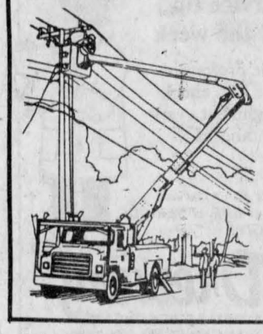
Owner: Frank Heerkens
All types of:
Hydro poles and service installations
Hydraulic auger and 5-ton boom with bucket
Backhoe service
Earth and rock removal
Tree trimming service
RR1 Chesterville, Ont.
Business: 448-3400
Residence: 448-3400

H.D. Tile Drainage Ltd.
SPECIALIZING IN FARM DRAINAGE
Also:
Bulldozer and Backhoe Service
- Fence Row Removal
- Land Clearing, Etc.



HENRY DOORNWAARD
RR1, Winchester 774-3751

BON BAKERY & DELICATESSEN

126 PRESCOTT STREET
KEMPTVILLE
258-5325
Where baked goods are baked best.
Come in and try our
•Black Forest Cake
•Donuts, Buns, and Cookies
•Cakes for all occasions
•Custom baking by our EUROPEAN TRAINED MASTER BAKERS
Open Monday to Saturday, 7am to 6pm; Friday until 8pm.

CO-OP®
Save $10 pair
Full grain leather insulated 8" workboot
Pigskin leather lined, brass eyelets.
Cushion comfort insole. CSA certified. Steel toe and plate. Oil resistant sole. Sizes 6-13. (No 12-1/2)
549-934 ..... Regular Pair $64.99
Now $54.99
CLEARANCE
Save up to 20% on Electric Disc Grinders
Sizes from 4" to 7"
5 models to choose from.
Save 25% on in-stock Co-op vests, parkas, lined work shirts, lined coveralls.
The Farm Store... and more!
BRINSTON CO-OP
652-4828

TRIPLE-B-STRUCTURES LTD. 1986
WILLIAMSBURG, ONT.
535-2820 535-2823
Ralph Buter Ralph Luimes
Sales Manager: Don Sager, Res.: 543-3871
BUTLER®
- Pricing on request
- Commercial and farm buildings
- Commercial re-roofing

Our 1986 Product Lines Are:
- Brock Valley Grain Storage Bins
- Bin Aeration and Unloading
- Brock Valley Hopper Tanks
- Farm King Grain Augers and Cleaners
- Sweet Galvanized Elevator Legs
- Modern Mill Feed Processing Systems
- Kongskilde
- Westeel
- Farm Fan Automatic Grain Dryers
- Gilmore Tatge Portable Grain Dryers
- Farmatic Feed Processing Systems
- Butler Grain Storage Bins.
- Weight-Tronix's Ration Master Stationary Feed Mixers

SUMMERS
INSURANCE BROKERS INC.
GENERAL INSURANCE
"ALL THE CHOICE IN THE WORLD"
WINCHESTER
774-2515 or 774-2519

(613) 821-2554
METCALFE
Custom Air Ltd.
HEATING & AIR CONDITIONING INSTALLATIONS
R.R.3
WAYNE E. IRVEN
Metcalfe, Ont., K0A 2P0

Winchester Upholstery
FURNITURE RECOVERED, RE-STYLED AND REBUILT
Quality Workmanship
Free Pickup and Delivery *Free Estimates*
Tel. 774-2055 B. Cinnamon Res. 774-3412
HOURS: 8am to 5pm daily, Sat., 9am to noon

Metcalfe PHARMACY LTD.
Hours: Mon. - Fri., 10-6; Sat., 10-5
Victoria St., Metcalfe
821-1224

CANADIAN WOOD ENERGY INSTITUTE MEMBER
Winchester Fireplace & Stove Centre
FIREPLACES - STOVES - CHIMNEYS
SALES & SERVICE
Chimneys Cleaned
JACK FAULKNER
Res.: 774-3492
494 YORK STREET
WINCHESTER, ONTARIO K0C 2K0
Bus.: 774-3632

Armstrong Burner Service
Oil, Gas, Electric Furnaces
SERVICE AND INSTALLATION
Authorized Natural Gas Dealer For NORTHERN & CENTRAL GAS CORPORATION LIMITED
- Parts Plan
- Sheet Metal
- 24-hour Service
- Free Estimates

774-3522
ASK FOR DWAINE WINCHESTER

BYTOWN LUMBER


Do-it-yourself centre
Ottawa South:
Queensdale at Bank (Hwy. 31)
Mon.-Fri., 8:00am to 5:00pm
Sat., 8:30am to 4:00pm
Phone 733-9317

Barkley's Heating
SALES & SERVICE
24 HOUR SERVICE FREE ESTIMATES
OIL AND ELECTRIC SALES AND INSTALLATION
POWER HUMIDIFIERS, AIR CLEANERS
PARTS PLAN AVAILABLE
CALL WILLIAMSBURG 535-2573, Collect
Ask for Wayne

Winchester Print
A Division of 508371 Ontario Limited
Winchester 774-3186
Specialists in
web and commercial
printing

H. L. PERKINS LUMBER CO. LTD.
& Building Supplies
For Your Home Renovations
Where Quality Cedar Is a Family Tradition
(SMITHS FALLS RD. and HWY. 16)
NORTH GOWER, ONT.
PHONE 489-3735 232-0666
Mon.-Fri. 7:30-5 p.m.
Sat. 7:30-noon

Classifieds

Professional & Business Directory

R. BRYSON PATTERSON
Optometrist
215 Van Buren Street
Kemptville
Mon., Tues., Thurs., Fri.
10am to 5pm
Telephone 258-2274

HAZEN MELDRUM LTD.
Ontario Land Surveyors
W.J. Johnston, O.L.S.
Resident Surveyor
610 ST. LAWRENCE STREET
WINCHESTER, ONTARIO
Tel. 774-2414 P.O.Box 394

GARY BREYER
London Life Insurance
New Non-Smokers Permanent and Term Insurance
Residence: 543-3378
Morrisburg
39tfc

KINKAID AND LONEY MONUMENTS
Smiths Falls, Ontario
Monuments erected anywhere in Eastern Ontario
Smiths Falls
283-3480
Winchester Area
GERALD C. HOLMES
774-2665 evenings
Authorized dealer for
ROCK OF AGES MEMORIALS

BROCKVILLE AND KINGSTON MONUMENTS
Memorial Monuments, Markers, Bronze Plaques and Cemetery Lettering.
"HANK" HANSEN
821-1780
Box 369, Metcalfe, Ont. K0A 2P0
GREG McCONNELL
774-3509
34tfc

SENIORS FEATHERSTONHAUGH MANOR
22 Clothier St. W.
Kemptville, Ont.
1-258-5454
A Christian home where caring comes first. 15 years of public service. Room available now.
"A total care facility"
40tfc

Notice

NOTICE
Rawleigh dealer now in your area, just a phone call away. Call Marjorie at 774-5322. Free delivery. 42-43

NOTICE
Interested in learning about the benefits of operating a business out of your home? Call for free in-home viewing of video that explains it all. 821-3427. 42-44

ATTENTION FARMERS
All types of fencing and pole shed construction — specializing in cedar. Best prices for early booking. For free estimates call 826-2203. 43

NOTICE
Bob's Barber Shop and Hairstyling, Main Street, behind ReMax. Mon.-Thurs., 8:30am-5pm. Friday, 8:30am-7:30pm. Saturday, 8am-4pm. Closed Wednesday at noon. 43-46

Wanted

WANTED — Goose eggs, particularly large, double yolk sizes - 6 dozen - not for eating or hatching purposes. Will pick up. Write Box No. AM666, c-o Winchester Press, Winchester, Ontario K0C 2K0. 43

HELP WANTED — Residential Team Members required for part-time positions with a leading and progressive social services agency. Mature reliable persons with strong commitment towards developmentally delayed adults need apply. Salary $6.76-$7.83. Please submit resume to Dundas County Association for the Mentally Retarded, P.O. Box 678, Morrisburg, Ont. K0C 1X0. 43c

HELP WANTED — Cook for the dining room. Pioneer Hotel, Williamsburg, 535-2881. Ask for Mrs. McGann. 43c

WANTED BULL CALVES
Healthy Holstein Bull Calves
(100-130 lbs.)
Number of calves: Unlimited
Needed every week
Will pick up at your farm
Call collect,
Alexandria
Omer Poirier & Son
(613) 525-3020
43-2c

Notice

SHIRLEY'S ELECTROLYSIS
Using computerized equipment. Makes permanent hair removal gentle and comfortable. Shirley invites you to try electrolysis with a free consultation and trial treatment, no obligation.
692-2953
29tfc

NOTICE
We service large appliances. Fridges, stoves, washers, dryers. Paul Stewart Electronics, Morrisburg Shopping Centre, 543-2236 or 448-3415. 43tfc

ALCOHOLICS ANONYMOUS
If you want to drink that's your business. If you want to stop, that's ours. Call AA, 774-5351 or 774-5179. For families of Alcoholics (ALANON), 774-2233. 39tfc

MOVERS
Licensed and insured household movers. Call 543-2523 or 543-2226, Morrisburg. 42tfc

NOTICE
Custom slaughtering Mondays only. For trucking service phone 448-2324.
EARL'S MEATS
CHESTERVILLE 448-2324
39tfc

OXFORD MEAT PACKERS
Custom killing, cutting and wrapping. Fast frozen. Trucking available. Sales of choice beef, pork and lamb.
Government Inspected
258-2572 or 826-3160
41-5c

NOTICE TO CREDITORS AND OTHERS
In the matter of the estate of Dalton Parker Timmins, late of the Township of Mountain, in the County of Dundas, deceased. All persons having claims against the estate of Dalton Parker Timmins, late of the Township of Mountain, in the County of Dundas, who died on or about the 31st day of December, 1986, are hereby notified to send full particulars of their claims to the undernamed on or before the 15th day of February, 1987, immediately after which date the assets of the deceased will be distributed among the parties entitled thereto, having regard only to claims of which the executors shall then have notice.
Dated at Winchester, Ont., this 23rd day of January, 1987.
KENNETH TIMMINS
PAULINE TIMMINS
Executors
by their Solicitor
W.J.S. WORKMAN
CASS, WORKMAN
489 Main Street East
Winchester, Ontario
K0C 2K0 42-44c

Wanted

HELP WANTED — Commission Seed Salesman required in the Kemptville area to sell for a well known company. Reply to Box IAC888, c-o Winchester Press, Winchester, Ontario, K0C 2K0. 42-43c

WANTED TO BUY — 5-25 acres in Russell area. Call Hal Pascoe, 445-3372. 42-43

HELP WANTED — Babysitter for seven month infant, 20 hours weekly. Call 774-6723, Crowder Rd., RR2 Mountain. 42-43

HELP WANTED — An aggressive representative required to sell a well known brand of feed in the Kemptville, Crysler area. Base salary plus commission offered. Basic knowledge of animal nutrition beneficial, bilingualism essential. Reply to Box HA666, c-o Winchester Press, Winchester, Ontario, K0C 2K0. 42-43c

WORK WANTED — Sullivan Bros. Const. — Weeping bed installation; building movers; basements; Hy-hoe excavator; dozers; trucking; loaders; fill; top soil; crushed stone. 448-2332. 34tfc

A CAREER IN TRUCKING
Transport drivers needed. Now is the time to train for your Class A licence. For prescreening, interview and job placement information, contact Merv Orr's Transport Driving Training, Ottawa, 1-800-265-1260. 39tfc

WORK WANTED — Barkley Plumbing and Heating. We specialize in Myers pumps and softeners. Service and installation of furnaces - wood, wood-oil, wood-electric, oil and electric. Paul Barkley, 989-2844. 39tfc

CONSEIL D'EDUCATION DES COMTES DE Stormont, Dundas & Glengarry
COUNTY BOARD OF EDUCATION
REQUIRES IMMEDIATELY
(until June 26, 1987)
TEACHER AIDE (.5 of time)
(PRE-KINDERGARTEN CLASS)
ELMA PUBLIC SCHOOL
REQUIREMENTS: Early Childhood Education or Behavioral Science.
DUTIES: To assist the teacher with duties as assigned by the principal.
Hours of Work: 17.5 hours per week.
Rate of Pay: Group N(b) - Teacher Aide B $290.50 - $349.52. Group O(c) - Teacher Aide A $316.51 - $381.59.
Written applications will be received until Fri., Feb. 6, 1987 by:
Mr. Donald Russell, Principal
Elma Public School
R.R. No. 2
Chesterville, Ontario
K0C 1H0
Tel: 448-3334
Joe Gunn, Chairman of the Board
T.R. Leger, Director of Education
AN EQUAL OPPORTUNITY EMPLOYER
43c

CONSEIL D'EDUCATION DES COMTES DE Stormont, Dundas & Glengarry
COUNTY BOARD OF EDUCATION
REQUIRES IMMEDIATELY AT NORTH DUNDAS DISTRICT HIGH SCHOOL
TEACHER (.5 of time)
—Gr. 12 - Business English General
—Gr. 9 - Basic Mathematics
—Gr.9 - Basic Personal Life Management.
Written applications will be received until Fri., Feb. 13, 1987 by:
Mr. Donald McGahan, Principal
North Dundas District High School
R.R. No. 3
Chesterville, Ontario
K0C 1H0
Tel: 448-2328
Joe Gunn, Chairman of the Board
T.R. Leger, Director of Education
AN EQUAL OPPORTUNITY EMPLOYER
43c

Notice

WANTED — Driving horse, well broken and quiet, 1,100-1,200 lbs. Phone 989-5292 after 9pm. 43

HELP WANTED — Experienced construction equipment mechanic required for expanding business. Send resume to Box ME3436, c-o Winchester Press, Winchester, Ontario. K0C 2K0. 43c

HELP WANTED — Require road service mechanic for our growing company. Applicants must have some experience to repair and assemble agriculture-related equipment, and work with minimum supervision. For confidential interview, write to Box X74, c-o The Winchester Press, Box 399, Winchester, Ont. K0C 2K0. 43c

WORK WANTED — Painter, over 40 years experience, interior and exterior. Free estimates. Nick Huttinga, RR3, Winchester, 989-5208. 43c

HELP WANTED — Housekeeper required, half day, everyday. $7 per hour. Phone 989-5727. 43-44c

HELP WANTED — Russell Swimming Pool Association is now accepting applications for Summer '87 Lifeguard Instructor positions. Applicants must be 16 years of age and hold current certificates in No. 1 - Red Cross Leader's or YMCA Junior Instructor; No. 2 - R.L.S.S. Bronze Cross; No. 3 - Basic Cardiac Life Support. Deadline for applications March 15, 1987. Interested persons may apply to Mrs. L.T. Mondoux, Box 466, Russell, Ont. K0A 3B0. 43-45c

WANTED BULL CALVES
Calves needed Tuesdays, Feb. 10, 17, March 3, 10 and 24. Mutual Products Research Farm, Lightning St., Williamsburg. 42tfc

OFFICE NURSE OR SECRETARY
Required for part-time work in doctor's office. Send applications indicating experience, education and references to: Dr. C.R.S. Dawes, P.O. Box 940, Winchester, Ont., K0C 2K0. 43

Earn $100-$500 per week in a cosmetic business of your own. Full training available. For interview contact 821-3427. 42-44

GENERAL CARPENTRY
Free estimates. Low winter rates.
Gaye Stewart
774-2452

Wanted

HELP WANTED — Babysitter, housekeeper, Winchester area. Send resume to Box 910, Winchester, Ont. K0C 2K0. 43-44

WORK WANTED — Carpentry, painting and wallpapering.
THE INSTANT KITCHEN
Sensational kitchen idea. Don't replace your old, dull kitchen cupboards - reface them! Save 40-60 per cent. Call Don Barkley, Inkerman, 989-5460. 4tfc

For Rent

FOR RENT — 2 storey house in Shanly, 2 bedroom, stove, fridge garage and garden, $250 per month plus utilities. First and last month rent required. No utilities, available immediately. Apply in writing with reference to Box No. JF162, c-o Winchester Press, Winchester, Ont., K0C 2K0. 42-43

FOR RENT — 3 new townhouses to rent in Chesterville. 3 bedrooms, living room, dining room, kitchen, electric heat. $475 per month not including utilities. 448-2755. 25tfc

FOR RENT — Half double, 2 bedrooms, etc. Just west of Winchester on Highway 43, $250 - available immediately. Tel. 774-3368. 43

FOR RENT — Greely area apartment for a single occupant, parking, hydro and water. Available Feb. 15. 238-1342 or 821-2851. 43-44

FOR RENT — House, 2 miles outside village of Osgoode, 2 storey, 3 bedroom, $550 per month. Phone 826-2353. 43-44

FOR RENT — 1 bedroom apartment, heat and hydro included. St. Lawrence Street, Winchester. Phone 821-1071. 42-43

FOR RENT — One bedroom apartment with stove and fridge and laundry room. Available immediately, 774-2168. 42tfc

FOR RENT — 2 bedroom apartment available Dec. 1. The Linton Apartments. Phone 774-3184. 31tfc

FOR RENT — In Winchester village, centrally located. One 1-bedroom and one 2-bedroom apartment. Responsible people only need apply. Call 774-2407 or 774-3204. 30tfc

HALL FOR RENT
Vernon Recreation Centre, large hall, capacity 337; small meeting room 50. For reservations call Joan Carriere, 821-1897. 40tfc

FOR RENT — One bedroom apartment, furnished, $350 per month. 31 Inn Motel, 774-2920. 34tfc

FOR RENT — Rooms - Separate kitchen, toilet and shower facilities. Washer and dryer. Private fridge. Weekly rates. Metcalfe, 821-3802. 41tfc

FOR RENT — Large 3 bedroom apartment, Chesterville. Eat-in kitchen, living room and dining room. $321 per month plus utilities. 774-3984. 39tfc

FOR RENT — 2 bedroom small house, Osgoode area. Ideal for someone to rent reasonable in exchange for work. Preferably an older couple. Phone 826-2157. 42-43

FOR RENT — 2 bedroom apartment, Morewood, newly renovated, fridge and stove, laundry facilities available. Phone 448-3811 or 448-3893. 43-44

FOR RENT — 3 bedroom house in South Mountain. Available immediately. Call 258-4900, 8am-4:30pm. 43-44c

Lost

LOST
Orange and white cat, 5 months old. Lost Main Street East. Answers to Sam. 774-3883. 43

For Sale

FOR SALE — German Shepherd puppies. Phone 821-3718. 43-44c

FOR SALE — 20 per cent off. All upholstery material, through February, 1987. McMillan's Repair and Upholstering, RR2, Chesterville. Phone 448-3351 for free estimate. 43-45

NORTH LUNENBURG — 3 bedroom raised bungalow on a 1-acre lot and a 4-bedroom raised bungalow on a 3-acre lot with acceptable assumable mortgage at 9¾ per cent CMHC approved. Both homes are MLS and priced in the 80's. Marleau Bros. Limited, 932-0404, Sales Representatives, Marcel Pilon 932-5614, Louis Latulippe 938-8636, Urban Kyer 932-7793. 43-46

DON CONSTRUCTION
Siding - Installation - Repairs
General Carpentry
Bill Don: 774-3325
Eric Don: 774-3368
Excellent Work - Reasonable Prices

For Sale

FOR SALE — Hay - 7,000 bales. Phone 488-2764 (St. Pascal). 43-44

FOR SALE — Metcalfe, Ontario — High Ranch bungalow, attached double garage, fireplace, freshly finished basement, on 50 acres, with some bush. Phone 821-2022. 43-44

FOR SALE — Approximately 6,000 bales of good quality hay stored in barn with easy access to transport truck. 85 cents per bale. Double reach wagon $300, phone 346-5796. 43-44

FOR SALE — 1978 Ford ½-ton pickup, excellent condition, 6 cylinder standard, safety checked, $2,000. Phone 774-2254. 42-43

FOR SALE — Boars, service age, York-Landrece, also open and bred gilts from top producing stock. 989-6004. 42-44

FOR SALE — Electrohome 26" TV and stereo (matching maple cabinets). Can be sold separately. Good condition. 774-3745 after 5pm. 42-43

FOR SALE — Dry corn delivered or pick-up. Call 984-2468, 448-3429 or answering service 448-2153. 42-45

PROTECT valuable furniture from scratches and water marks. Use clear or bronze plexiglass. Cut to size, and shape. Plastics of Ottawa, 216 Pretoria, 235-1465. 43c

FREE — My owners dropped me off on the Dump Road. That is no way to treat a friend. Could you give a small Beagle a home? Phone 448-3079. 43

THE $295 — LIQUID MANURE TRANSFER PUMP
48 inches deep, it is galvanized, and performs great with 1 to 2 hp drive. Many other models and propellor agitators available. J. Spanjer, Liquid Manure Eq., Tavistock, 519-271-3122. Your local agent: G. Oude Egberink Jr., Osgoode, 613-774-3474. 43

ADDED plexiglass windows are an effective barrier against heat loss and make home a safer place. Plastics of Ottawa, 216 Pretoria, 235-1465. 43c

FOR SALE — Good quality hay, square bales. Metcalfe area. 821-2834. 43

FOR SALE — New Homelite chainsaws, parts, and used saws. Derks Equipment Limited, Chesterville, 448-2335. 43c

FOR SALE OR RENT — House, 4 bedrooms, 2 bathrooms, garage, old stone house. Main Street, Winchester. Phone evenings 774-2085. 43-44

COLLECTORS! A rare opportunity! We are offering our entire stock of regular authentic M.I. Hummel figurines at the incredible special price of 40 per cent off regular price, all February at QUESTERS Giftware, Morrisburg Shopping Centre, 543-2340. 43-44c

FOR SALE — Registered Charolais bull, 3 years old. Extra quiet. 445-5675. 43

FOR SALE — Video computer system (Atari) - with 12 games. Asking $75. Call 774-3611. 43-44

FOR SALE — Omnibot robot, over 52 features. Asking $215. Call 774-3611 for more details. 43-44

FOR SALE — 1979 Oldsmobile 98, excellent condition, Michelin tires, fully loaded. Phone 774-2335. 43-44

APPLES
MANY VARIETIES
ALSO APPLE CIDER
Smyth Apple Orchards
DUNDELA
3 mi. west of flashing light in Williamsburg
Open 7 Days a Week
9:00am until dark
Tel.: 652-2477

For Sale

FOR SALE — 1977 Yamaha GP440 skidoo, rebuilt engine and suspension, new track, re-upholstered seat. $950. Call Mike 821-1208 after 4pm. 41tfc

FOR SALE — Husqvarna, Jonsereds, Pioneer-Partner chain saws. Oregon chains for all makes. Wood splitter for rent, $40 per day. Eastern Engines, Hwy. 31, Williamsburg, 535-2488. 40-46c

FOR SALE — Used farm tractor parts: heads, gears, blocks, spindles, tires, hydraulics, wheels. We buy tractors for wrecking. Byers Tractor Supply, RR4 Crysler. Residence, 448-3791; business, 448-3015. 39tfc

FOR SALE — New Universal milking machine and hose line especially adapted to milk **Dairy Goats** two at a time. $350 firm. 448-3013 after 6pm. 32tfc

FOR SALE — A-1 western beef, fresh pork and lamb, seafood, fresh produce daily, fruit and vegetables, bunwiches. Beverdam's Quality Meats Inc., Winchester 774-2613. 31tfc

FOR SALE — Top quality sides of beef, cut and wrapped to your specifications. $1.35 per lb. Ralph J. Fawcett, 774-5710. 17tfc

WATER SOFTENERS
Myers pumps, iron and sulphur filters, chlorinators and plumbing supplies. Murphy Sales and Service, Brinston, Ont., 652-4802 or 652-4803. 39tfc

GUITAR, BANJO, VIOLIN, mandolin strings for electric and acoustic instruments. Accessories also available.
DELAGE'S HOUSE OF GIFTS
Morrisburg Shopping Centre
39tfc

FOR SALE — Surge pipeline milking systems, parlors, feeding systems, water treatment equipment, standby power supply, new and used vacuum pumps, bulk tanks, milker pails and buckets. Beattie and Ideal water bowls. Peter Babcock Ltd., Surge Dairy Farm Equipment, 984-2991. 39tfc

FOR SALE — Refinished furniture. Carman Refinishers, Iroquois, 652-2011. 39tfc

FOR SALE — 1984 Dodge D50 custom halfton. In good condition, 75,000 km, AF-FM radio. 774-6401 after 7pm. 42-43

FOR SALE — Organ, Kimball Swinger "500" Electronic and bench (apartment size), asking $800, will negotiate. Also a riding mare and filly. Phone after 4:30pm, 448-3072. 42-43

FOR SALE — 1972 Gran Torino, 302 auto, $350; 1972 Econoline 100, ¾ insulation, heavy suspension, $500; 1975 AMC Gremlin 234, 6 cylinder, 3 speed, $800. 774-3886. 42-43

FOR SALE — 1981 Chrysler K-car, 4 door automatic, 4 new tires, no rust, safety checked, $2,500. Phone 774-2887 days or 826-2480 evenings. 42-43c

For Sale: Firewood
ASH - MAPLE
4'x8'x14" **$45.00**
4'x4'x8' **95.00**
Ralph McPherson 448-2295

Don's service tip of the week

For prolonged tire life, check alignment every 12 months.
"We don't just talk about GREAT SERVICE, we GIVE it!"
Drewery
PONTIAC BUICK GMC LTD.
WINCHESTER 774-2360
1-800-267-7608
Don Nizman, Service Manager

Classified Advertising Rates
All Classified Advertising Payable In Advance
15 cents per word, $3.00 minimum
Classifieds will be accepted by telephone, but must be paid by 10am Tuesday, for publication on Wednesday.
Tel. 774-2524
Classifieds Deadline: 10am Tuesday, for publication Wednesday.

Classifieds

For Sale

YARNS AT DISCOUNT PRICES. Patons, Beehive, Phentex, etc. Extra discounts on full bags. Manufacturers clearance, 32 cents per ounce. Excellent pattern selections for beginners and experts. Berker's General Store & Yarn Shop, South Mountain, 989-2865. 30tfc

FOR SALE — Newmac wood, coal and oil furnaces, special cash and carry prices. Garry Murphy Sales and Service, 652-4802. 25tfc

FOR SALE — Petric Ford, Vernon, new and used car needs. Phone Petric Ford, 821-1252; home, Don Perkins, 543-3625.27tfc

PLYWOOD SUPER SPECIAL
4'x8' spruce, 5/8", $18.70; 5/8" tongue-groove, $18.95; 3/4", $25.95, Fir 1/2", $15.25. Aspenite 5/8", $10.95. Windows, doors. Phone 613-764-2876. 37tfc

FOR SALE — Electrolux Sales, Service & Supplies. New central vacuum cleaners. Also carpet cleaning, rentals. LaBelle's, Chesterville, 448-2223. 24tfc

FOR SALE — MF 165 gas, multi-power, 3,350 hours, good rubber. Phone 652-4802. 36tfc

FOR SALE — 1984 4-door Reliant K car. Automatic, PS, PB, AM-FM radio, $3,950 certified. 989-2135. 40tfc

FOR SALE — One 5 hp WIC bedding chopper. One 7 hp Proulx bedding chopper. Phone 652-2009. 40tfc

FOR SALE — Entertainment centre (TV, stereo, radio). Phone 445-5758. 43-45

FOR SALE — "Back to School" can be lots of fun with Royal Video Sound, Main St. E., Winchester, 774-2067. 43

FOR SALE — 5 hp Homelite rototiller $349; 7 hp Motomower double auger, two stage snow blower $650; both in good condition. Call Dave 989-2097. Evenings 989-2927. 43c

Service Depot for Reliable Vacuum Centre. Crossroads Variety Store, Winchester Springs, Ont. For information call 774-2411. Bags, filters, belts, etc. Free estimates on repairs. Repair all makes. 43

FOR SALE — One used 30" electric range in excellent condition. General Electric Deluxe with rotisserie and full width drawer. Fulton's TV & Appliances Sales & Service, 448-2195, Chesterville. 43c

FOR SALE — Two bedroom apartment in Chesterville. Garage, fridge and stove. Available for March 1st. $340 monthly. Call after 6pm, 774-5323. 43tfc

FOR SALE — Just received more Hitachi twin-tub washer and spin dryers. Washer has new style agitator, two speeds and a forced drain pump for fast draining. Large capacity spinner tub with liquid balancer. Save $60 off regular selling price. On sale now for just $529. Fulton's TV and Appliances Sales & Service, 448-2195, Chesterville. 43c

FOR SALE — 1980 Pontiac Parisienne Brougham loaded, 150,000 km. $2,900 certified. Sears rowing machine, used twice, paid $330, sell for $175. 774-3408. 43

FOR SALE — Sewing machine (Marse), built in button-holer, 30 different design cams. $250. Organ, small electric by GRT, $25. 774-6241. 42-43

FOR SALE — 3-piece bathroom set, also sliding shower doors and vanity. Best offer, call after 6pm, 774-3712. 42-43c

FOR SALE — 2 purebred service age bulls, sired by Marlin and Matt Lancer. From very good dams with good production. Free listed herd. Call Edwin Cooper, Cardinal 657-4448. 42-43c

FOR SALE — Good quality mixed hay. Stored inside. Easy access. Also straw priced right. Phone 448-2442. 43-44

C&L Feeds
Winchester 774-3538
Dixons Corners 652-4875
PURINA
FIELD & FARM
DOG FOOD
20 kg
$15.95
Offer expires Feb. 14

For Sale

FOR SALE — McClary-Easy wringer washer with automatic timer and pump. Excellent condition, $100. 989-2184. 43

FOR SALE — Now bigger than ever Woods all refrigerator has 17.3 cubic feet of refrigerator space, frost free and yet it is only 27" wide and our sale price just $689. Fulton's TV and Appliances Sales & Service, 448-2195, Chesterville. 43c

FOR SALE — 1980 340 John Deere Spitfire snowmobile, $900. 1976 440 Panther snowmobile, $650. 1975 340 Lynx snowmobile, $350. 826-2480. 42-43

NORTH LUNENBURG — New exclusive listing. 4-year old log home, super clean, 3 bedrooms, garage, 3½ acre lot with mature pine trees. Very lovely, $105,000. Exclusive only with Louise Latulippe, Denise Latulippe, sales representatives, 938-8636. 43-46

NEWINGTON — Fresh on the market. 10 acre hobby farm, excellent 2 bedroom home, centre of village, clean little barn and double garage. $68,000 MLS. Marleau Bros. Limited, 932-0404. Sales representatives, Marcel Pilon, 932-5614, Louis Latulippe 938-8636, Urban Kyer 932-7798. 43-46

FOR SALE — $10,000 small business opportunity in Russell. Call for details, 445-3108 evenings, 6-9pm. 43-46c

FANTASIA BOUTIQUE
93-95 Mill St. 445-3108
Closing-out Prices
All sweaters ... $10.50
Jeans and cords ... $12.99
Boots & spring running shoes ...$14 and $15
Men's sweaters ... $9.99
Children's pants, size 2-6x .. $8.99
Leather belts at manufacturer prices
Come and see many more super specials
Open 9-6 Monday - Thursday
Friday 9-8, Sat. 9-6. 43-46

Birth Notice

ALEXANDER — William Robert Paul, brother for Kristina, second born of Mark and Lynn. I announced my arrival with a cry on Jan. 15, 1987 weighing 6 lbs., 13 ozs. My grandparents are Arnold and Louise Sharp, Marvelville and Fred and Vivian Alexander, Osgoode. Thanks to Dr. Moise. Also the caseroom, nursery and maternity floor staff at the Riverside Hospital. 43

IRVEN — Les and Terrie Lynn (nee Fisher) are proud to announce the birth of their second daughter, Sarah Ann, 7 lbs., 7 ozs. on Jan. 23, 1987. A little sister for Amy. A third granddaughter for Wally and Pauline Fisher of Edwards and a fifth grandchild for Harold and Betty Irven of Ottawa. Special thanks to Dr. Adamson, nurses Betty Guy and Lorraine Southin. Also the maternity staff at Winchester District Memorial Hospital. 43

STORRY — Chuck and Marsha (nee Holmes) are happy to announce the birth of their first child, a son, Jesse Edwin, born Jan. 24, 1987, weighing 6 lbs., 13 ozs. Proud grandparents are Mr. and Mrs. Roy Holmes of Winchester, Ontario, and Mr. and Mrs. Kim Storry of Richmond, Quebec. Great grandmothers are Mrs. Pearl Storry of Richmond, Quebec and Mrs. Anna Nieborg-Makken of Holland. Many thanks to the staff at the Ottawa Civic Hospital and Kemptville District Hospital. 43

Card of Thanks

CARD OF THANKS — The First Winchester Guides and Pathfinders wish to thank the community for its support of our soup and sandwich lunch during Winter Carnival Week. 43

CARD OF THANKS — Thank you to everyone on Maple Ridge Road for remembering us on our wedding day. Your gift of money was very much appreciated. Special thanks to Margaret Helmer and Eleanor Douglas for their thoughtfulness. God bless you all. —Geoff and Daphne Cole. 43

CARD OF THANKS — The Ladies of the Presbyterian and Baptist Churches wish to thank Ault Foods, Mr. Lou Jackson, Nestle's, Winchester Cheese and the Ontario Cattlemen's Association for their contribution to the Friday Carnival Supper. We also want to thank everyone who donated food, money, and who helped in any way. We also want to apologize to those we were unable to feed. We are sorry this happened and you can be sure we'll make up for it next year! Again, many thanks for showing such overwhelming community spirit and once again contributing to our community. 43

Card of Thanks

WINCHESTER LEGION BRANCH 108
Wishes to thank everyone who helped with our Zone Euchre Tournament on Jan. 10 and Zone Pee Wee Hockey Tournament on Jan. 31 and Feb. 1, 1987. 43c

CARD OF THANKS — We wish to express our sincere gratitude to our friends, relatives and neighbors for their many acts of kindness, expressions of sympathy in the death of my brother, Bill McVey, of Kemptville. Also my sister Violet, (Mrs. Jas. Jamison) of Lansing, Mich., USA. These expressions of sympathy are greatly appreciated.
—Annie and Kenneth Carlyle. 43

CARD OF THANKS — The family of the late Dalton C. Robinson would like to thank Dr. Dawes, the staff of the second floor of the WDMH, the clergy who visited him, the ambulance drivers and the staff of the fifth floor of the Ottawa Civic Hospital for their kindness and care to him. We sincerely thank our friends, neighbors and relatives for floral arrangements, in memoriams, phone calls and sympathy cards at the time of his death. The thoughtfulness of our neighbors for the food sent to our homes and the ladies of the church for serving lunch after the funeral is greatly appreciated. A special thanks to Rev. Royle for his comforting words. Thanks also to the pallbearers and the Vice Funeral Home. All acts of kindness will always be remembered. 43

CARD OF THANKS — We wish to express our sincere thanks and appreciation to relatives, friends and neighbors for their expressions of sympathy, floral tributes, and memorial donations and food brought to the house, in the loss of a dear husband, father and grandfather, Donald H. Runions. Special thanks to Dr. Flowers, the nurses of Winchester Hospital and the Manor for their excellent care and attention, to Rev. Bert De Bruijn for his many visits and comforting messages and to the Ladies' Aid women for the lovely luncheon provided after the service, and to the pallbearers and anyone who helped in so many ways. These acts of kindness will always be remembered. He will live in our hearts forever. Thank you.
—Jessie Runions, children and grandchildren. 43

CARD OF THANKS — I must take this opportunity to thank the many people who gave me love and care while mommy was busy bringing my new brother into the world. Thanks to Grandma Sharp, Rita and Jonathan Hewing, extra special thanks to my Grandma and Grandpa Alexander for caring for me for so long, and helping daddy. Mommy thanks family and friends for cards, gifts, calls and concern. With much love to all.
—Kristina, Paul, Mark and Lyn Alexander. 43

CARD OF THANKS — I want to thank my friends, neighbors and relatives for their kindness to me while I was a patient in the hospital. The prayers, cards, gifts, visits, flowers and food were gratefully appreciated. Special thanks to Dr. Rosenquist, Dr. Dawes, Dr. Marston and the excellent care of the First Floor nursing staff.
—June Gibson. 43

CARD OF THANKS — We wish to extend our sincere appreciation to all our relatives, neighbors and friends for all their acts of sympathy and concern expressed at the passing of a dear husband and father, the late George S. Coons. Special thanks to Dr. Darbyshire, VON nurses, homemakers, staff at the District Memorial Hospital, J.R. Vice Funeral Home, the Rev. E. F. LeRoy and the ladies of the Wesleyan Church who provided the lunch after the funeral. These kindnesses will long be remembered.
—Ida Coons, Arnold and Elsie Hogaboam and family. Don and Edna Snider. 43

CARD OF THANKS — We would like to express our heartfelt thanks and appreciation to our many friends, relatives and neighbors for their acts of kindness, memorial donations, cards, floral tributes and the sympathy extended to us in the loss of my dear father, John H.D. Bailey, of Iroquois. Special thanks to those who brought food to our home. Your thoughtfulness and kindness will always be remembered.
—Kay and Herman Hutt. 43

Winchester
Feb. 4, 5, 6, 7
Walt Disney's
"SONG OF THE SOUTH" (F)
A classic from Disney about Uncle Remus and the Brer Rabbit Fables. For four nights this wonderful picture plays the big screen.

In Memoriam

HODGSON — In loving memory of a dear father, grandfather and great grandfather, Grant, who passed away Feb. 2, 1975.
A silent thought, a secret tear,
Keeps his memory ever dear
Time takes away the edge of grief
But memory turns back every leaf.
—Sadly missed by Dalton and Jean, Burton and Elva and families. 43

SCHARF — In memory of our beloved daughter, Joan, who passed away Feb. 5, 1976.
God has her in his keeping
We have her in our hearts.
—Lovingly remembered and still missed, Dad and Mom. 43

SCHARFE — In loving memory of a dear father, grandfather and great grandfather, Carmel, who passed away Feb. 4, 1983.
In a quiet country graveyard,
Where the gentle breezes blow,
Lies the one we loved so dearly,
Whom we lost a while ago.
Your resting place we visit,
And put flowers there with care,
But no one knows the heartache,
When we turn and leave you there.
—Elaine and Family. 43

SCOTT — In loving memory of our dear father and husband, Clarence, who departed this world fifteen years ago on Feb. 10, 1972.
The pearly gates were opened,
A gentle voice said "Come",
And with farewells unspoken,
He gently entered home.
Broken is the family circle,
Our dear one is passed away;
Passed from this earthy darkness
Into a bright and perfect day;
But we all must cease to languish
O'er the grave of him we love,
Strive to be prepared to meet him
In the better world above.
His smiling ways and pleasant face
Are a pleasure to recall,
He had a kindly word for each,
And died beloved of all.
Some day we hope to meet him,
Some day, we know not when,
To clasp his hand in the better land,
Never to part again.
—Sadly missed, remembered always by wife Joyce and children Larry and Shirley. 43

QUINN — In loving memory of a dear wife and mother, Teresa, who passed away Feb. 6, 1981.
Just when your life was brightest,
Just when your years were best,
You were called from this world of sorrow
To a home of eternal rest.
—Ralph and family. 43

Coming Events

WINTER BLUES SUNTANNING SESSIONS
Open 7am-10pm Tuesday - Saturday. Also body waxing. Call LaBelle Beauty Salon, 448-2223, Chesterville. 24tfc

BASIC PROGRAMMING COURSE
Explorations in Basic Programming course for beginners. Starts Wed., Feb. 11, call 774-3002. Winchester and District Computer Den. 42-43

SWEETHEART SNOWMOBILE RALLY
Mountain Trail Blazers Sweetheart Snowmobile Rally, Feb. 14, 1987 OFSC trail permit required. For information call James Milne, 989-5552. 42-43c

FRANK'S TOURS 1987
Daytona Beach Express, March 13-22, staying at Hawaiian Inn, starting at $399 pp. **Nashville at Easter**, April 16-20, starting at $329 pp. For more information contact:
FRANK'S TOURS
Box 69
Williamsburg, Ontario
K0C 2H0
Phone 543-2818 or 535-2659
43-48c

SCHOOL COMMITTEE MEETING
At North Dundas District High School, Thurs., Feb. 5, 1987 at 7:30pm. Agenda: (a) School organization (b) Grade 8 orientation. Everybody welcome. 42-43c

MIXED PARTY
In honor of Don Dowser and Kathy Delanty to be held at the Greely Community Centre. Sat., Feb. 7, from 8pm to 1am. Music by Pete's DJ Service. Phone 821-2255. 42-43

HULBERT SNOWMOBILE CLUB RALLY
Will be held Feb. 7, 1987 at Dixons Hall at 12 noon. Rally, supper and dance, $20 per couple. Westburg Union playing 3-6pm then again at 9pm-1am. All welcome. 42-43

OSGOODE MALE CHOIR
Will be participating in a Service of Song and Praise at Williamsburg Christian Reformed Church, Sun., Feb. 8, 1987 at 7:30pm. Refreshments after the service. All are welcome. 42-43

Coming Events

DAYTONA BEACH EXPRESS
Mid-Term, March 13-22
Starting at $399 pp quad. Staying at the Hawaiin Inn on the beach. Via Delaney Bus Lines. Local departures. Free transportation to Disneyland.
FRANK'S TOURS
535-2659 or 543-2818
41-48c

BINGOS
Bingos for February at Chesterville Legion Hall will be Sat., Feb. 7 and Sat., Feb. 21 beginning at 1pm. Jackpot $300. Sponsored by Ladies Legion Branch 434. 41-43c

METCALFE WINTER CARNIVAL
Feb. 13, 14, 15
Everyone invited to participate. Highlights are:
Junior B Hockey
Carnival Breakfast
Curling Funspiel
Novice Hockey Tournament
CJOH No Stars Hockey
Meet Your Neighbors Pub Night
Ice Carnival and Family Skate
Carnival Dance
Hymn Sing
Watch the Press for updates. 43c

BROOMBALL DANCE
Morewood League Broomball Dance, Feb. 6, 1987 from 9-1. Morewood Community Centre. Age of Majority on request. 43

WE NEED YOUR HELP!
The Osgoode Community Centre Building Fund '87 Committee will hold a public meeting Wed., Feb. 11, 7:30pm at the Community Centre. The purpose of this meeting is for those people within the community who either have ideas on how to fundraise or just wish to help "Together it is Easy". For information 826-2264. 43c

WAYNE ROSTAD
Feb. 6 and 7 Pioneer Hotel, Williamsburg, 535-2881. 43c

JIM WICKS AND WESTBURG UNION
Appearing Fri., Feb. 6, Winchester Country Club, 9pm-1am. Sat., Feb. 7, Matilda Township Hall, Dixons Corners for Hulbert Rally - afternoon rally 3pm-6pm, dance 9pm-1am. Wed., Feb. 11 - Sun., Feb. 15, Kemptville Hotel, Saturday matinee 3:30pm-5:30pm, Sunday 7pm-11pm. 43c

ANNUAL MEETING
Of Mountain Township Community Centre in Hall, Sun., Feb. 15, 8pm, to hear reports, new business and election of two directors. 43-44c

THE FULL GOSPEL BUSINESSMEN
Morrisburg Chapter, invites you to a Fellowship Dinner at the Caravan Camp, Lakeshore Drive, Sat., Feb. 21, 1987, 6:30pm. Guest speaker: Mike Morris, from Alexandria, Ontario. He started in business at age 19. He is co-owner and operator of Auto Service Parts in Alexandria. Active member of Chamber of Commerce. Special music by The Dunbar Family, Chesterville, Ontario. Reservations $11 per person. At the door $12 per person. Come and bring a friend. Call Garnet 774-2940, Ted 543-2245. 43-44c

CARNIVAL COSTUME DANCE
Sat., Feb. 21, Winchester Community Centre - Carnival Costume Dance - Come in costume or as you like - Go Dutch. Door prize trip to Amsterdam via KLM Royal Dutch Airlines. Tickets available from members of D.C.C. 43-45c

35th WEDDING ANNIVERSARY
Of Keith and Joyce Marquette, Feb. 7, 1987 at Winchester Lions Hall, 9-1. Everyone welcome. 41-43

MORE COMING EVENTS ON PAGE 10

WINCHESTER COUNTRY CLUB
CORNER OF HIGHWAYS 31 & 43
AT NORTH ENTRANCE TO WINCHESTER
Appearing
Fri., Feb. 6
Jim Wicks & Westburg Union
For reserved seats
Call 774-2465
$5.00 each

Coming Events

DON MORRELL ORCHESTRA
Playing at the Chesterville Legion, Sat., Feb. 7. Dancing 9pm -1am. 43

SPRING DANCE
Sat., March 21 at the Dr. Kinnaird Community Centre, Russell featuring Don Morrell and his Orchestra, lunch served, refreshments, dancing 9-1. Admission $10 each. Sponsored by the Russell Old Time Music and Dancing Association. Advance tickets, L. Wade 445-2183, W. M. Stanley 445-5235. 43

DUNDAS COMPUTER USER CLUB MEETING
Thurs., Feb. 5, Room 104, North Dundas District High School at 7pm. TOPICS: Archiving Files, Making Life Easier with a MOUSE, and Reviewing the Club Library. Everyone welcome. 43

SKI TRIP
Sun., Feb. 8, Calabogie Peaks. To sign up call Sports Unlimited, 774-3346. 43c

OPEN RECEPTION
Mason and Beulah Durant and James and Mary Derue wish to invite you to the wedding reception of their children Susan and Jeff on Feb. 14 in the Winchester Community Centre. 43

FREE TOUR TO UNITED NATIONS
High School students, 16 to 17 years, try out for a free two week's educational tour to United Nations, sponsored by oddfellows and Rebekahs. Contact Verna Beckstead at 535-2783. 43

VALENTINE TEA AND BAKE SALE
Will be held on Thurs., Feb. 12, at 2pm in the Lions Hall, Winchester. Sponsored by the Golden Years Society. Admission $2. Everyone welcome. 43c

50th ANNIVERSARY
In honor of the fiftieth wedding anniversary of Mr. and Mrs. Avery Francis, their family request the pleasure of your company on Sat., Feb. 14, 1987, 2pm-4pm or 7pm-9pm, South Mountain United Church Hall, South Mountain, Ontario. Best wishes only. 43-44

ANNUAL MEETING
The Canada Farm Labor Pool advises of the annual meeting of the Stormont-Dundas local Agricultural Employment Board to be held at the Nelson LaPrade Centre, Chesterville, Wed., Feb. 18, 1987 at 8pm. Guest speaker. Everyone welcome. 43-44c

VALENTINE TEA AND BAKE SALE
Sat., Feb. 14, 2-4pm, St. Matthias Anglican Church Hall. All welcome. 43-44

CRAFT AND BAKE SALE
Feb. 14, 2-4pm, Inkerman United Church. Dolls, knit goods, all-occasion wreaths, wooden crafts and bake table. 43-44c

MIXED PARTY
In honor of Gina Vriend and Cornel Hendrikx, Sat., Feb. 7, Metcalfe Community Centre, 8:30pm. Music by 2-J's Disco. Age of Majority. 42-43

CAR & SNOWMOBILE RALLY
Sponsored by Ault Foods RA, Sat., Feb. 7, Winchester Community Centre, 12 noon - 2pm. $10 per person includes rally, supper and dance. Same ticket covers either rally. Tickets available at Shadbolt's Store, Ault Foods office or at the door. 42-43

SNOWMOBILE RALLY
Swamp Hollow Snow Drifters rally, meal and music, Feb. 7, 1987. Registration 12:30 to 1:30pm Greely Legion, Regional Road 8. $10 per person. 42-43

WINCHESTER TOURS AND TRAVEL AGENCY LTD.
The best thing you can do for our business ... is leave town
Main Street Winchester
Vacation Tours - Package Holidays - Cruises
We handle all reservations - No Booking Fees
Airline Tickets at Airline Prices
774-2424 (Local)
1-800-267-0430 (Area 613)

R. Wm. Lyon, B. Comm., C.A.
R. WILLIAM LYON
Chartered Accountant
Box 929, Main Street
Winchester, Ontario K0C 2K0
Bus.: 774-2620
Res.: 989-2725

Morrisburg Cornwall
BLAKELY, CRAIG, VISCOUNT & CO.
CHARTERED ACCOUNTANTS
P.O. Box 27, Fifth Street
Morrisburg, Ont., K0C 1X0 (613) 543-2981

EDGERTON-BAKER
A Division of Universal Terminals Ltd.
Industrial and Domestic Fuels — Sales & Service
Heating and Air Conditioning
WINCHESTER 774-3560
MORRISBURG 543-2800
CHESTERVILLE 448-2182
Call toll free: 1-800-267-8187 (After hours, weekends and holidays only)

THINK AUCTION!
RIDEAU AUCTIONS INC.
Auctions of All Types!
Hunter McCaig, Auctioneer
Office: Winchester 774-2735
Home: Kemptville 258-5095

JT CERAMICS
Jane Tun
N.C.M.A. Certified Teacher
GIFTS FOR ALL OCCASIONS
GREENWARE, CERAMIC CLASSES
Open evenings, weekends, holidays
R.R. 1
WINCHESTER, ONT.
K0C 2K0
(613) 774-5960

WARD MALLETTE
Chartered Accountants
547 ST. LAWRENCE, WINCHESTER
774-3549 or **774-3403**

DALE ADAMS CONSTRUCTION
• Repairs & Renovations
• Custom Homes
Specializing in
Preserved Wood Foundations
RR2 Chesterville 448-3720

Bouris, Wilson, Scott & Proctor
Chartered Accountants



James C. Dykstra, C.A.
Announcement
The partners of Bouris, Wilson, Scott & Proctor are pleased to announce the admission to **Partnership** of James C. Dykstra, C.A.
1505 LAPERRIERE AVENUE
OTTAWA, ONTARIO K1Z 7T1
BUSINESS 725-9100 RESIDENCE 445-2088

Classifieds

Coming Events

PAPERTOLE
Interested in taking up the challenging hobby of papertole? Only five openings left for Monday evening classes. Deadline for registration Feb. 5. Located at Glori Daze Custom Picture Framing on Reg. Road 6, 2½ km east of Metcalfe. For more information call Barb MacGregor, 821-1480. 42-43

McHAFFIE AUCTION HALL
Morrisburg, open every Monday and Tuesday evenings, 6pm to 7pm to receive your consignments. 41tfc

Auction Sales

AUCTION SALE
HOUSEHOLD FURNITURE, ANTIQUES AND MISC. ITEMS
In the Vernon Recreational Centre, Vernon, Ont. ½ mile east of the M&M Store just off Hwy. 31.
SATURDAY, FEBRUARY 14
commencing 10am
(Viewing at 8:30am)

The following will be sold on behalf of David and Gloria Nicholls-Rosenes as they have sold their home in Osgoode:

Steck baby grand piano - circa 1935, in good condition; Sherlock-Manning antique pump organ; 7 piece fruitwood French Provincial dining room set of table, 4 chairs, china cabinet and buffet; French Provincial walnut coffee table, 2 end tables; drum table with glass tops (all matching); Occasional living room tables; occasional arm chairs; 3 seater chesterfield, love seat and chair - all in light blue velvet; solid pine kitchen table (38"x72") with 6 matching captain's chairs; pair of crystal table lamps with silk shades; grey hide-a-bed; brass tri-light floor lamp; 3 oil paintings - large.

Westinghouse 17 cu. ft. deep freeze; GE Medallion 850 washer and dryer; GE Medallion fridge (left hand door); 20" color TV and stand; 26" Westinghouse console color TV; 2 rattan swivel chairs; breakfast set of rattan (wicker) table 42" with glass top and 4 chairs; wicker hutch; 2 wicker chests with drawers; 2 single wooden beds; dressers; 2 wooden bookcases; Kenmore humidifier; wooden wardrobe; electric-rays lamp; brass fireplace tools and wood holder.

DISHES AND SILVERWARE:

10 place setting of Royal Albert china "The Trillium Pattern", which includes: dinner plates, salad-dessert, bread and butter plates, cups and saucers, compote style cake plate, cream and sugar, coffee pot and other pieces; 10 - 5 piece place settings of silver flatware "Reflection" plus 10 butter spreaders (knives have hollow handles); Birks' "Spanish Lane" open stock: 10 liquers, 10 hock wines, 10 champagnes, 4 water goblets (all in silver); 3 piece silver tea service; silver water pitcher; candelabra; rose bowl; Wedgewood demi-tasse coffee set; pressed glass pieces; glass and china pieces; 8 place setting of everyday dishes.

ANTIQUES:

Unique carved teak gate-legged table with chased brass top (31" diameter); washstand with maple leaf pressed design; parlor table; dresser with mirror; loveseat; oak rocking chair; assorted wooden chairs; 1914-1918 field telephone; 6 fancy old dining room chairs (needs restoration); Faucett cook stove, wood or coal; crocks; very old oval kitchen table; round butter mold.

MISCELLANEOUS:

300 watt Honda portable gas generator; McCullough 14" chain saw; 5 hp Motor Master snowblower; new wheelbarrow; hand garden tools; Workmate; electric Whipper Snipper; Craftsman lawn mower; lawn chairs; lawn table with umbrella; 6' step ladder; 25' extension ladder (both aluminum; 2 ladies' bicycles; complete weightlifting set with bench; many other unlisted items.

All of the exquisite furnishings and appliances in this sale are of top quality and excellent condition.

TERMS — CASH OR CHEQUE WITH PROPER I.D.
—AUCTIONEERS—
Carson Hill 821-2946 — Stewart James 445-3269
43-44

AUCTION SALE
HOUSEHOLD AUCTION
McHaffie Auction Hall, Morrisburg
SATURDAY, FEB. 7
commencing at 10am

4 piece antique bedroom suite; antique cupboard; 2 blanket boxes; washstand; drop-front desk; sideboard; set of 4 press-back chairs; 4 pressback rockers; 3 wood rockers; set of 6 wood chairs; gate leg table; wicker cradle; wicker baskets; East Lake bed; 2 drop-leaf tables; extension table.

2 fancy metal beds; treadle sewing machine; miscellaneous small tables; smoker; butter bowl; butter churn; separator; wash basin set; chest of drawers; half round table; bridge lamps; floor lamps; wood spool cot; parts for rope bed.

Floor model radio (working); pictures and frames; gramaphone and records; 2 antique radios; crocks; jugs; bottles; irons; lanterns; "ginger beer bottle"; scoop measures; book cases; trunk; quilts; blankets; bedding; linen; black and white TV; wrist watches; pocket watches; vanity set; pieces of jewelry; silverware; partial sets of dishes; ornaments; glassware (Depression, England, Noritake); small household appliances.

GE wringer washer; GE frost-free refrigerator; electric stove; deep freeze; typewriter; step ladder; rakes; saws; shovel; tools; axes; 3 hp gas mower; 5 hp cultivator; many items too numerous to mention.

PROPRIETORS
Richard and Anne Norton
—AUCTIONEER—
Sheila McHaffie
543-2523
MASTER CARD AND VISA ACCEPTED

Hall will be open 9 o'clock on day of sale.

Note: Good selection of antiques and collectables as household has been in family over 80 years. 43c

AUCTION SALE
to be sold at
Leo's Livestock Exchange Ltd.
Greely, Ontario
(Hwy. 31) South of Ottawa
SATURDAY, FEB. 14
commencing at 11am

100 Charolais and Simmental spring calving cows; 75 Charolais and Charolais cross cows; 25 Simmental and Simmental cross cows.

For Information: 1-613-821-2634
Leo Menard: 1-613-232-3916
Del Spratt: 1-613-822-1351
43c

AUCTION
HOUSEHOLD EFFECTS AND ANTIQUES
for Mrs. Alice Serviss of Iroquois
Cardinal Construction Building
Village of Cardinal
SATURDAY, FEBRUARY 7
commencing 11am sharp

Having sold my home, I offer the following for sale.

Kelvinator frost free refrigerator; Gibson electric stove; Whirlpool automatic washer, 1 year old; Speed Queen dryer; Electrohome TV; dining room table; 10 piece mahogany dining room suite, table, buffet and chairs; buffet; drop leaf table; dinette table and four chairs; 2 piece flatback cupboard; victrola; Emerson floor radio.

3 single beds; wooden double bed; dressers; chair and matching stool; 2 swivel chairs; assorted chairs; Singer treadle sewing machine; floor and table lamps; metal wardrobe; wooden wardrobe; pictures; mirrors; mantle clock; Depression glass; assorted dishes; pots and pans; small electrical appliances; crocks; Christmas decorations; 2 oak barrels; 2 smokers; trunks; small desk.

Electric heater; 3 wooden lawnchairs; gas mower; push mower; wheelbarrow; wood lathe; table saw; belt sander; wooden planes; assorted tools; 2 large clamps; saw horses; hand augers; step ladder; wooden extension ladder; 2 wooden doors; lawn ornaments; lawnchairs; forks and shovels; plus many other articles too numerous to mention.

PROPRIETRESS
Mrs. Alice Serviss
HEATED BUILDING
LUNCH AVAILABLE
TERMS — CASH
—AUCTIONEERS—
Hugh Fawcett 774-3363 — James Cooper 657-4448
43c

CURRAN
Carpet Centre
2 locations to serve you:
14 King Street
CHESTERVILLE
448-2068
(Wallpaper at Chesterville location only)
At Furniture Loft
WINCHESTER
774-2636

OFFICIAL
PASSPORT
PHOTOS
I.D. — CITIZENSHIP
FINISHED WHILE-U-WAIT
WAYNE LAPRADE PHOTOGRAPHY
CHESTERVILLE
448-2852
10 Streeterpete Rd.

Winchester Twp. Snowmobile Club
CAR AND SNOWMOBILE
RALLY
Feb. 21, 1987
Registration: 11am-noon at Country Club corner of Hwy. 31 & 43, Winchester
$5 rally
$5 dinner and dance
Games room also open.
DISCO

James Purcell
Funeral Home
Spencerville
658-3123


TREAT YOUR FEET
TO BETTER WORK BOOTS BY TUFMAC, GORRILLA, KAUFMAN, GREB OR BOULET.
SIZES 4-13 **CSA**
from $49.95
LINDSAY & McCAFFREY GENERAL MERCHANTS
42 MAIN ST.
MANOTICK
TEL.: 692-3368

Raisin Currant Bread
$2.00/loaf
Sugar Donuts
$3.00/dozen
Bran Muffins
$3.00/dozen
Morrisburg Bakery
IN THE MALL
MORRISBURG
Open Mon., Tues., Wed., Thurs., Sat., 7:00am to 5:30pm; Fridays 7:00am to 9:00pm
543-2245

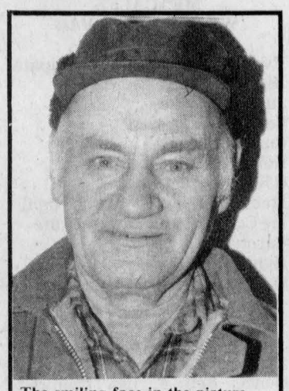

The smiling face in the picture above is one I'm sure most people won't forget.

Carman Brown has been serving gas and fixing those banged up fenders for the past 31 years at the Dominion Garage in Vernon. Since Mr. Brown is no longer employed at the garage, he says he sure will miss the many friends he has made in Vernon and surrounding areas, but none of you will be forgotten. His friendly chats with you all will be remembered.

Carman, who lives at 486 Caleb St., Winchester, received his Auto Body Repair Licence in May, 1960.

The Prescott-Russell Board of Education

requires the services of a qualified

Occasional Teacher
(M or F)
to fill the following position
on March 23, 1987

1 Full-Time Teacher
(1/2 time librarian teacher and 1/2 time music teacher).

Please submit your application to the following principal on or before Feb. 20, 1987:

Mr. Dean Loucks, Principal
Russell Public School
P.O. Box 250
Russell, Ontario K0A 3B0

R. Pilon, Director of Education
L.P. Higginson, Superintendent of Education
M. Perras, Chairman



Complete Dispersal

"Glenlight" Registered Holstein Herd of Peter and Diane Van de Ligt
Lancaster, Ont.
at Fawcett's Sale Arena, Winchester, Ont.

Mon., Feb. 16
11:00am

115 HEAD SELLING: 3 Excellent cows selling, also
12 out of Excellent dams, and
55 out of Very Good dams,
5 head carrying embryos from
"Portercrest Noel" (Excellent),
twice Best Udder at Ottawa Winter Fair.
8 daughters of Ligtlea Black Angel (Very Good), (who completes 3 generations of Very Good cows),
216%-237% BCA.

OPEN HOUSE
at the sale barn
February 15

Free Listed

For catalogues, reservations or any information, contact Sale Managers, 613-774-3610 or 774-5710.

FAWCETT BROS. SALES ARENA LTD.
Winchester, Ont.

HELP WANTED

Ministry of Natural Resources
G. Howard Ferguson Forest Station
RR4 Kemptville
requires

Temporary Workers
18 years of age and older
to harvest tree seedlings.

Period of employment approximately 4 weeks, starting early April. Rate of pay $15.00 per thousand trees harvested.

This is outside work that requires physical effort and may be carried out during inclement weather.

Apply in person at the nursery office, 500m north of Highway 43 on County Road 44.

Ontario — Ministry of Natural Resources

Building Construction Opportunities

Finish Carpenters - 5 years experience in residential construction.

Carpenter's Helpers - 2 years experience in residential construction. Apprenticeship available to suitable persons.

Painters - 5 years residential construction, experience in finish painting, texture and spray equipment.

Drywall Tapers - 5 years experience residential construction.

Service Personnel - 4 years experience servicing new homes. Well versed in all facets of residential construction.

All positions offer competitive wages and company benefits.

APPLY TO: HERITAGE HOMES
20 Mill Street
Morewood, Ontario K0A 2R0

LEAD HAND REQUIRED

for the
Dr. F. Kinnaird
Community Centre
Russell, Ont.

Bilingualism an asset.
Salary range $14,000-$16,500 (1986 rate).
For more information call 445-2050.

Send applications to:
Mike Erickson
P.O. Box 9
Russell, Ont.
K0A 3B0

Deadline Feb. 28, 1987

KEMPTVILLE DISTRICT HOSPITAL

invites applications for the position of

CHIEF ENGINEER

The position involves the supervision of a Stationary Engineering Division and a Maintenance Division.

Applicants must have the following minimum qualifications:

3rd Class Stationary Engineer's Certificate; supervisory/managerial experience; demonstrated knowledge of a wide variety of trades including mechanical, electrical and plumbing. Must be familiar with gas/oil fired boilers and H.V.A.C. Systems.

Hospital/institutional experience would be an asset.

Applicants should submit their resume to:

PERSONNEL DEPARTMENT
KEMPTVILLE DISTRICT HOSPITAL
P.O. Bag 2007
KEMPTVILLE, ONTARIO
K0G 1J0

Family Homes Needed

Rideau Regional Centre is looking for families in the Winchester area who would be interested in sharing their home with one or two developmentally handicapped individuals.

A daily rate of payment, ongoing training and support are provided.

Please call us for more information
1-283-5533, Ext. 241 (Collect)
and ask for the family home intake worker.

SOUTH NATION ARCHERY SUPPLY
R.R. #3,
Winchester, Ont.
K0C 2K0
WANTED
Occasional Part-Time Help
Must have clean, neat appearance and enjoy working in retail sales. Must have own transportation. Will train.
Call 989-2943


Lorilea's Clip Salon

Will bath, clip and groom dogs and cats
LORILEA ERRATT
P.O. BOX 222
CHESTERVILLE, ONT. K0C 1H0
Call 448-3507 for Appointment

D&J USED CARS
'82 OLDS STATION WAGON
V6, A/C, PS, PB, safetied. **Asking $6,200**
WINCHESTER 774-2703
D&J MOTORS
GENERAL REPAIRS
SAFETY INSPECTIONS
FREE PICKUP AND DELIVERY IN TOWN

Claude's Disposal Service
Serving Winchester and Mountain Townships
RR3 Chesterville 448-2465

DOUGLAS D.G. STEL
B.A., LL.B.
BARRISTER & SOLICITOR
LABREQUE, STEL
361 RICHMOND ROAD
OTTAWA, CANADA K2A 0E7
TELEPHONE
(613) 728-5945

NOTICE:
BLOM'S MEATS
MOUNTAIN 989-2093
Pork and Beef Sale
on Thursdays, Fridays, Saturdays
PRICES ARE IN EFFECT UNTIL FURTHER NOTICE!

WASTE MANAGEMENT MASTER PLAN GRENVILLE-DUNDAS

Get Involved Now!

Public participation will play a major role in the development of the Grenville-Dundas Waste Management Master Plan for the City of Brockville, the Town of Prescott, the Villages of Cardinal, Chesterville, Iroquois, Morrisburg and Winchester and the Townships of Edwardsburgh, Matilda, Mountain, Williamsburg and Winchester. The preparation of the plan has recently commenced and interested individuals resident in the municipalities who assume their responsibility for the production and disposal of their own waste, are encouraged to play a genuine role in the development of the Master Plan. Volunteers are invited to be part of a Public Liaison Committee which will provide an important link between the Steering Committee, the Consultant and the public at large. The resulting Master Plan belongs to all of the residents and they are encouraged to become active and involved at an early stage of the study process.

Individuals interested in joining the Public Liaison Committee should contact Mrs. Georgina Grey, acting secretary of the Steering Committee, at the Township of Edwardsburgh, telephone (613) 658-3055 or P.O. Box 84, Spencerville, Ontario, K0E 1X0 before February 23, 1987.



Snowmobile horsepower

Gary Scharfe and his team of horses lent a hand to pull the Cedar Hill Snowmobile Club's entry in the Greely Winter Carnival parade.

Photo by Phill Potter



Getting their teeth into it

Taking part in the women's log sawing event at Greely Winter Carnival recently were Sue Stacy, left, and Sandra Demers. Organizer Mike Quinn kept an eye on things.

Photo by Phill Potter

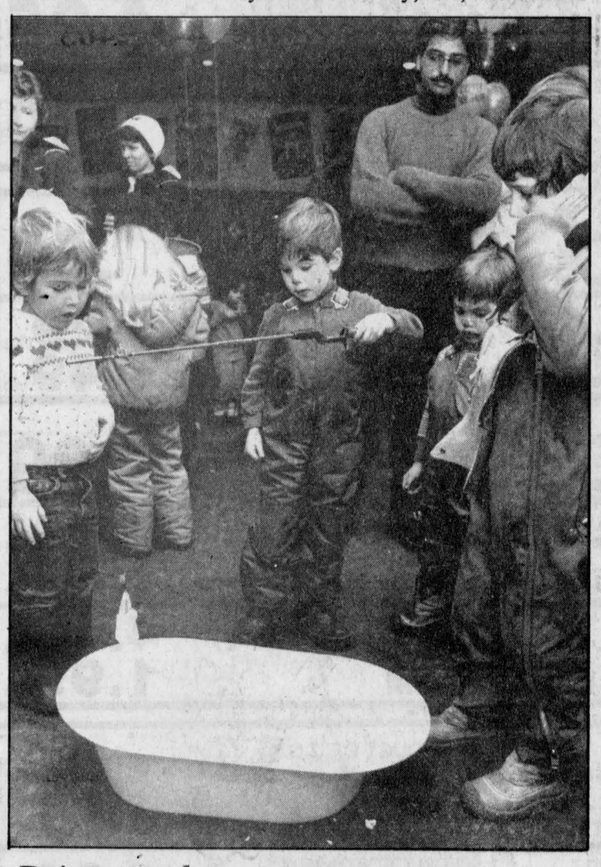

Prize catch

Fishing for prizes captured the attention of the younger set at the children's fun fair held recently in conjunction with the Greely Winter Carnival.

Photo by Phill Potter

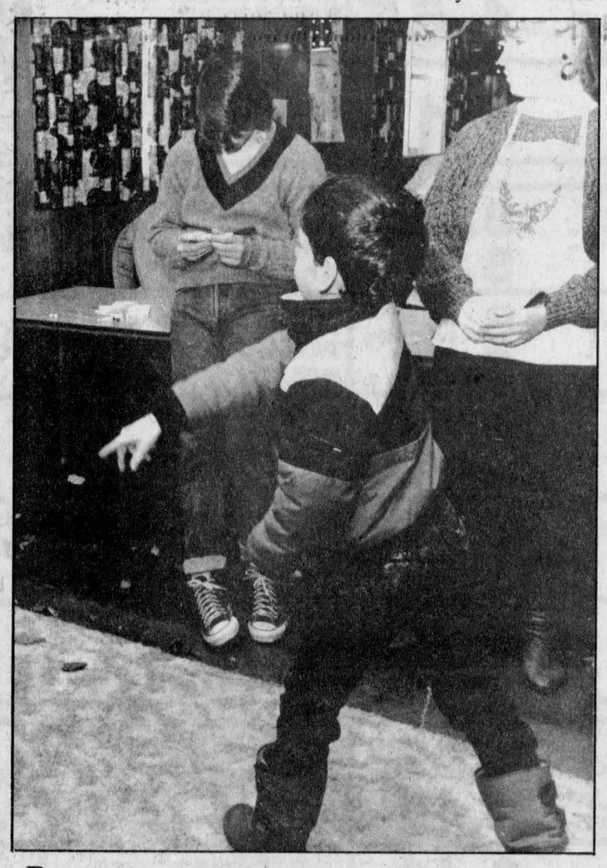

Bang on target

Throwing darts is a sport that takes years to perfect, and some Greely children were able to get a head start on learning how at the village winter carnival recently.

Photo by Phill Potter

No guarantees given area wheat growers

AVONMORE — To make an inequitable situation "more equitable" the Ontario Wheat Board may change its pooling system for various wheats this year.

William Mclounie told farmers attending the wheat seminar at the Avonmore OMAF building Thursday, that instead of having eight categories for wheat in 1987, it may have just three grades plus a feed grade. Wheats will be graded according to quality, with the lowest quality grains going into the feed pool, he said.

Because of the various implications involved, wheats have not been segregated according to their protein content, he said. We didn't have it in 1986 because it was an experimental year, he told about 50 farmers packed into the office boardroom.

The wheat board is asking for samples of producers' wheat crops this year to determine what processor to ship the grain to. When it's determined where it should be brought, the producer is responsible for bringing it there, he said. Also, he added, the grain elevators can only handle uniform grains, "not a lot of oddball wheats."

"That was the problem this year," he said. "We didn't know where to put it."

There's about an 800,000 ton market for red flour in Ontario, he told farmers, but only 45,000 tons were sold in Ontario last year. But no matter how much red wheat is grown, the market will never be filled by Ontario producers alone, he said.

He warned the farmers if they did produce more wheat, it might not be bought by Ontario processors. "When you start to produce a lot more wheat, there's no guarantee it'll go into the domestic market," he said.

But what most of the farmers there were interested in was whether the price would remain stable if they did produce more wheat.

If 250,000 tons of high quality wheat are produced in Ontario this year, the price per ton probably won't go down, Mclounie said. "Everyone wants to know what the price will be in 1987," he said. "I can't tell you."

Last year, 856,000 tons of white winter wheat were produced, 180,000 tons of it sold domestically, he said. It sold for $265.40 per ton. Forty thousand tons of feed wheat were grown last year, and was sold at $100-120 a ton, he said. There were 12,000 tons of seed sales last year, going for $120 a ton. Seed sales were slightly down from the usual 15,000 tons sold, he said.

"Of course, the '86 crop was one of the worst one's we've ever had," he added.

Mclounie was criticized by one farmer for not firmly recommending which types of wheat the farmers should grow, but said he could only suggest what types of wheats would be best to grow and couldn't single out just one type.

"Boy, we all look confused!" he told the farmers, as he attempted to explain his reasoning.

He did say which wheats the farmers shouldn't grow. He named a few different wheats, suggesting it would be better if farmers stayed away from those. Mentioning a wheat named Laval 19, he said, "we don't want to see that, to be honest with you."

He also told them it would be best to grow wheat strains registered with the board. "If you're going to grow a wheat, grow a licensed variety." The board is against setting up a pool for unlicensed wheats, he said, stating is wasn't good for the market or for the industry as a whole.

Of all the various wheat strains he mentioned he has high hopes for red wheats grown in Eastern Ontario he said. "I feel good about the potential for red wheats in Eastern Ontario."

Don Powell Fuels Ltd.

Esso

Gasoline - Diesel Fuel - Heating Oil
Farm & Industrial Lubes
KEMPTVILLE 258-3343
WINCHESTER 774-2101
Burner Service
Dwaine Armstrong 774-3522

HELP WANTED
SERVICE MAN

Position now open for a mechanically inclined person in local area.

Candidates will be servicing agricultural equipment. Salary negotiable based on qualifications and experience.

QUALIFICATIONS:
Bilingualism Preferred

APPLY IN WRITING TO:
BOX 1490
KEMPTVILLE, Ont.
KOG 1JO

FOOT *Real Estate*

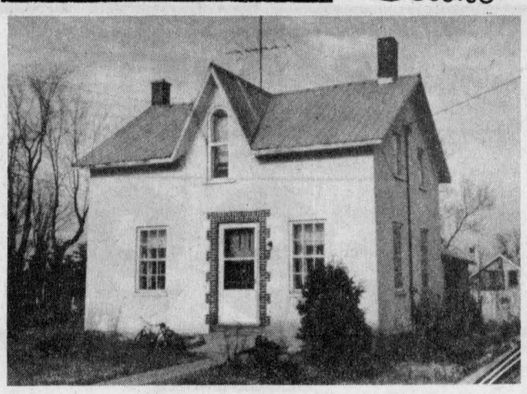

ANTIQUE "BUFF'S" DELIGHT

Textured tin walls and ceilings in living room and parlor. Cute mudroom off large country kitchen. Second floor features family room and two bedrooms with ash walls and ceilings. Plus good size master with ensuite. Fenced play area for children in back yard. Surveyed, low taxes, ready for early occupancy. **Asking only $43,000.** Located in Boucks Hill, just east of Williamsburg.

FOOT REAL ESTATE
543-3398
East End Promenade, Morrisburg, Ontario
Brokers: Gloria and Wray Foot, 543-3364
Sales Reps: Susan Cadieux, 543-3185; Ken Kirkby, 652-4687

BOOTH
Grant Booth Real Estate Broker

GRANT BOOTH REAL ESTATE
SOUTH MOUNTAIN
989-2636
IROQUOIS PLAZA
652-2181



MOUNTAIN/SOUTH MOUNTAIN: Be 'King of the Castle' in this two storey brick home built in 1985, situated on the highest elevation in Mountain Township. What are you looking for in your home — an impressive entry? Main floor laundry? A patio deck? A bathroom finished in oak and marble? Finished basement with extra bdrm and bath? Low heating costs? Thirteen plus quiet, private acres well off the main road? Then check out this home! $135,000 MLS. Grant Booth, 989-2636, anytime.

We list/sell from the St. Lawrence River to Ottawa

RE/MAX Above the Crowd!
RE/MAX®
homestead realty ltd. realtor
491 main st.
winchester 774-2880

HOBBY FARM/HORSE LOVERS — Super 16 acre farm with beautiful 4 bedroom home plus 2 barns and other outbuildings. Home, barn and fences in tip-top condition. Priced in the $80s. Call E.A. Oldford, 774-3497.

$10,500 — 2 acre lot on the corner of the Church and Beckstead Roads, south of Chesterville. Drilled well on property. Call Tony Welland, 984-2273.

4 BEDROOM HOME, $65,000 for a beautifully landscaped home recently renovated. Oak kitchen cupboards, fridge and stove included. Two acre lot with a 24x36' garage, adjacent barn and land available. Call Keith Droppo, 448-2404.

DRIVE AND SAVE, $33,000 — 3 bedroom, 1-1/2 storey home with family room, wood stove, new siding, all on 1 acre lot. Call Gary Burns, 448-3573.

FINISH & SAVE! $49,900 — Insulating, wiring, siding, kitchen, bathroom and living room all done. Some decorating and finishing needed in bedrooms. Taxes $398. Call Astrid Bierworth, 774-2119, 774-2880 or Gary Burns, 448-3573.

$57,500 FOR THIS 3 BEDROOM HOME for somebody who enjoys the country. Comes with 2 acres and a barn. Call John Roosendaal, 774-3351.

Astrid Bierworth 774-2119
Keith Droppo 448-2404
Tony Welland 984-2273
Gary Burns 448-3573
Butch Oldford 774-3497
John Roosendaal 774-3351

JOHN A. ALLISON
REAL ESTATE BROKER

COMMERCIAL BUILDING — with self-contained 3 bedroom apartment. Approximately 1200 sq. ft. office space plus approximately 3800 sq. ft. open space on lower floor. Two furnaces, two electrical services. Shared drilled well. Septic system. Lot 123 ft. x 485 ft. with frontage on Highway 31, north of Morrisburg. Excellent potential as warehouse or other commercial use. Asking $69,500. MLS (5062).

BUILD YOUR DREAM HOME on this 15 acre parcel, located on a paved road north of Iroquois. Asking only $8,000. Call for details. (5058).

MATILDA TOWNSHIP — Excellent 125 acre farm, suitable for beef or hobby farm. 85 acres workable with 40 acres tile drained. Large 4 bedroom home in good repair. Barn ties 33 head with more room for young cattle. Full line of machinery. Approximately 70 head cattle. Hay and grain included. Asking only $159,000. (5054) MLS.

BRODER CRESCENT — Very good residential building lot, convenient to shopping, park, golf course, lot 60x130'. Asking $25,000. (5064).

Business: 543-3717, Morrisburg
Area Sales Representatives — Home Phones
Dale Beckstead . . . . . **652-4396** **Gordon McIntosh** . . . **652-4936**
Peter van Veen **543-2097**

RE/MAX Above the Crowd!
RE/MAX®
homestead realty ltd., realtor
491 main st., winchester
774-2880

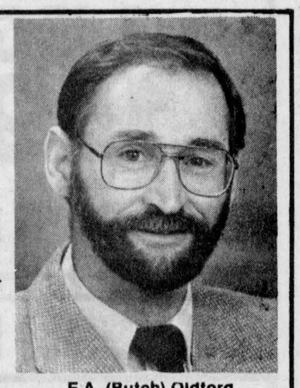

E.A. (Butch) Oldford
Bus.: (613) 774-2880
Res.: (613) 774-3497

I've covered the area — look at these homes — available now!

NORTH OF WINCHESTER — Executive home on 4 acres, 4 bedrooms, family room, huge eat-in kitchen, double garage. Living and dining rooms. Spacious home in very private area. $129,900.

DIXONS CORNERS — Hobby farm/horse lovers. Super 16 acre farm with beautiful 4 bedroom home plus 2 barns and other outbuildings. Home, barns and fences in tip-top condition. Priced in $80s.

SOUTH MOUNTAIN — Business opportunity! Home and restaurant. Be your own boss and raise a family in this 5 bedroom home with thriving family restaurant.

SOUTH MOUNTAIN — A baker's delight with loads of custom-built Hanover cupboards. This large split level is well suited for a large family who wants room. The acre lot and large shop/barn are super. Take a look. In $80s.

INKERMAN — A delight for the young family. This 2 bedroom home is only minutes from Winchester, all renovated on huge lot with workshop. In $50s.

HECKSTON AREA — Swimming in February? You can in this home. This quality built home has it all - from pool to sauna to bar and fireplaces on 1.75 acres. $159,900.

HECKSTON AREA — Need room? This 3 bedroom has 1.25 acres and is a tidy 2 storey. Only in $40s.

VANCAMP ROAD — One acre lot plus older home, only seconds from Winchester. One of a kind. Super building lot.

Call E.A. (Butch) Oldford, 774-3497
RE/MAX homestead realty ltd.
REALTOR, 774-2880
Ask for the Oldford Man

Century 21
McIntosh & Proulx REAL ESTATE LIMITED member broker
504 MAIN ST., WINCHESTER 774-3990

EDWARDS, MOBILE HOME — On a rented lot, 3 bedrooms with family room addition, airtight stove and 4 appliances included. Cosy 20-minute commuting to Ottawa. $28,900. R210-86-16.

ONE OF A KIND — Prescott, 2 storey, 4 bedroom brick. Built in 1871. Requires work. 200 amp service and gas furnace, close to all amenities. $54,900. R209-86-00.

GAS GAR AND RESTAURANT - LEASE — Busy location on Highway 31. Just north of Morrisburg. $59,000. C34-87-00.

MOVE TO THE COUNTRY — Beautifully renovated, 4 bedroom home with beamed ceilings, main floor laundry, attached garage and all services completely updated. Move-in condition on quiet country road near Mountain. Call today! $69,000. R232-86-07.

FARM - 50 ACRES — Tile drained with excellent buildings, 2 silos, barn ties 44, metal shed 40x70', 1-1/2 storey, 3 bedroom home with oak dream kitchen. More acreage available. $155,000. F 20-87-00.

FARM - DAIRY AND BEEF — 285 acres, 250 acres tile drained, 48x140' shed, floor barn used for beef, 36x84' free-stall for milking herd, 46x100' machine shed, 3 Harvestore silos, concrete. Going concern. $925,000. F17-86-00.

Don McIntosh, 821-3956
Barbara Guffroy, 774-2746
Maurice Eyre, 543-2391
Dick Gaiser, 543-3589
Linda Fisher, 821-3774
Neil Williams, 774-2233
Aline Foubert, 821-3393
Jim Gibbard, 826-3316
Allen McCaslin, 989-6011
Henry Post, 448-2759
Carole Berthiaume, 543-3505

MLS Multiple Listing Service
MAKING HOMES AFFORDABLE, CENTURY 21™

MARCHES M/M FOODMARKETS

SERVICE PLUS LOW PRICES

PRICES EFFECTIVE FROM MONDAY, FEBRUARY 2 UNTIL CLOSING SATURDAY, FEBRUARY 7, 1987. WE RESERVE THE RIGHT TO LIMIT QUANTITIES.

MARCHES M/M FOODMARKETS

LANCIA
SPAGHETTI OR READY CUT MACARONI
DRY PASTA
750 g BAG
.89

BRAVO, PLAIN
SPAGHETTI SAUCE
796 mL JAR
.99

DEL MONTE, FANCY, SEASONED
GREEN BEANS, WHOLE OR SEASONED WAXED BEANS OR
KERNEL CORN
341 mL - 398 mL TIN
.69

KELLOGG'S
CORN FLAKES CEREAL
675 g BOX
1.89

NABOB TRADITION, REGULAR, FINE OR EXTRA FIND
GROUND COFFEE
369 g PKG.
3.69

WOODBURY
REGULAR SIZE
BAR SOAP
PKG. OF 3
2/.99

BOUNCE, SCENTED OR UNSCENTED
FABRIC SOFTENER
BOX OF 20
1.85

PURINA
MEOW MIX
CAT FOOD
1 kg BOX
1.99

LACHINE, 540 mL TIN **STANDARD PEAS** .57	ELBEE, 284 mL TIN PIECES & STEMS **MUSHROOMS** .69	CAMPBELL'S, 284 mL TIN CREAM OF MUSHROOM **SOUP** .59	PHILADELPHIA, 250 g PKG., SOFT **CREAM CHEESE** 1.49	KLEENEX, BOX OF 100, TWO PLY, WHITE **FACIAL TISSUE** .69
AUSTRAL, 796 mL TIN, IN SYRUP **FRUIT COCKTAIL** 1.59	SHIRRIFF, 350 g BOX, INSTANT **MASHED POTATOES** 1.39	HABITANT, 796 mL TIN ASSORTED VARIETIES **SOUP** 1.19	CRACKER BARREL, 227 g PKG., MILD, COLOURED **CHEDDAR CHEESE** 1.79	CAPRI, 4 ROLL PKG., ONE PLY, WHITE **BATHROOM TISSUE** 1.19
HEINZ, 1.36 L TIN, FANCY **TOMATO JUICE** 1.19	CATELLI 500 g BOX **LASAGNA** 1.35	KRAFT, 500 mL JAR, REGULAR OR LIGHT **MIRACLE WHIP** 1.79	MRS. SMITH, 567 g BOX, LEMON MERINGUE **FROZEN PIE** 2.19	WHITE SWAN, 2 ROLL PKG., WHITE **PAPER TOWELS** .99
NABISCO, 575 g BOX **100% BRAN CEREAL** 1.79	CATELLI, 796 mL TIN **TOMATO SAUCE** 1.19	SUCCESS, 750 mL JAR, WITH PECTIN, STRAWBERRY OR RASPBERRY **JAM** 1.65	HIGH LINER, 300 g BOX, FROZEN CAPTAINS BREADED CHICKEN BURGERS OR BREADED **CHICKEN STRIPS** 2.89	ARCTIC POWER, 6 L BOX **POWDERED DETERGENT** 4.95
MAZOLA, 1 L CONT. **100% CORN OIL** 2.39	CATELLI, 796 mL TIN **MEAT SAUCE** 1.99	CHEFMASTER, 340 g TIN, PORK **LUNCHEON MEAT** 1.15	HOMEPRIDE, 675 g LOAF, 100% WHOLE WHEAT **ROUND TOP BREAD** .99	MISS MEW, GOURMET, 170 g TIN ASSORTED VARIETIES **CAT FOOD** .39

SPECIAL CUTS - ASK OUR BUTCHERS

FRESH
BACK ATTACHED
CHICKEN LEGS
1.94/kg
.88/lb

DAVERN
500 g PKG., SLICED
SIDE BACON
1.99

CUT FROM CANADA GRADE A BEEF, FULL SLICE **ROUND STEAK** 8.33/kg 3.78/lb	CUT FORM CANADA GRADE A BEEF, BONELESS **RUMP ROAST** 8.55/kg 3.88/lb	CUT FROM CANADA GRADE A BEEF, BONE-IN **BLADE ROAST** 5.47/kg 2.48/lb	CUT FROM CANADA GRADE A BEEF, BONELESS **STEWING BEEF** 4.37/kg 1.98/lb	FRESHLY GROUND LEAN **GROUND BEEF** 4.37/kg 1.98/lb
FRESH PORK PICNIC **SHOULDER ROAST** 3.70/kg 1.68/lb	FRESH SLICED, SIDE **PORK BELLY** 4.37/kg 1.98/lb	FRESH OR FROZEN **PORK HOCKS** 1.96/kg .89/lb	CANADA GRADE A UNDER 2 kg/4 lbs, FRESH **FRYING CHICKENS** 2.84/kg 1.29/lb	DAVERN 450 g PKG. **WIENERS** .89
CANADIAN QUEEN, 175 g PKG. CHICKEN, SALAMI OR **BOLOGNA** .59	POLISH **COIL SAUSAGE** 3.29/kg 1.49/lb	CANADIAN QUEEN 175 g PKG. **COOKED HAM** 1.09	STOCKINETTE **SMOKED PICNICS** 2.62/kg 1.19/lb	MARY MILES **COOKED HAM** 4.40/kg 1.99/lb

FRESH FRUIT & VEGETABLES

PRODUCT OF CALIFORNIA, CANADA NO. 1
ICEBERG LETTUCE **.79** ea.

PRODUCT OF CALIFORNIA, SIZE 113's
SUNKIST ORANGES
1.59 doz.

PRODUCT OF U.S.A., CANADA NO. 1
SIZE 6 x 7
TOMATOES
1.96/kg **.89**/lb

DOLE BRAND PRODUCT OF THE TROPICS **BANANAS** .99/kg .45/lb	PRODUCT OF FRANCE CANADA EXTRA FANCY **GRANNY SMITH APPLES** 2.18/kg .99/lb	PRODUCT OF U.S.A. **LEMONS** 4/.99	PRODUCT OF CANADA CANADA FANCY, 3 lb BAG **McINTOSH APPLES** 1.79
PRODUCT OF U.S.A. CANADA EXTRA FANCY **ANJOU PEARS** 2.18/kg .99/lb	PRODUCT OF U.S.A. SIZE 48's **WHITE GRAPEFRUIT** 4/.99	PRODUCT OF U.S.A. **GREEN ONIONS** 3/.99	PRODUCT OF CANADA 8 OZ. PKG. **WHITE MUSHROOMS** 1.59
PRODUCT OF U.S.A. **FRESH SPINACH** .99 ea.	PRODUCT OF CANADA CANADA NO. 1 **GREEN CABBAGE** .64/kg .29/lb	PRODUCT OF CANADA CANADA NO. 1 2 lb BAG **ONIONS** .79	PRODUCT OF CANADA CANADA NO. 1 2 lb BAG **CARROTS** .79

PLUS A WHOLE LOT MORE "IN STORE" SPECIALS AVAILABLE AT

WINCHESTER M/M
MAIN STREET, WINCHESTER
OPEN: MONDAY — FRIDAY: 8:00 a.m. - 9:00 p.m.
SATURDAY: 8:00 a.m. - 6:00 p.m.
FOR FREE DELIVERY 11:00 a.m. - 4:00 p.m.
CALL 774-2125

PORTEOUS M/M
MAIN STREET, VERNON
OPEN: TUESDAY — THURSDAY & SATURDAY:
8:00 a.m. - 6:00 p.m.
FRIDAY:8:00 a.m. - 9:00 p.m. - CLOSED MONDAY
TELEPHONE 821-2333

WINCHESTER PRESS

Wed., Feb. 4, 1987

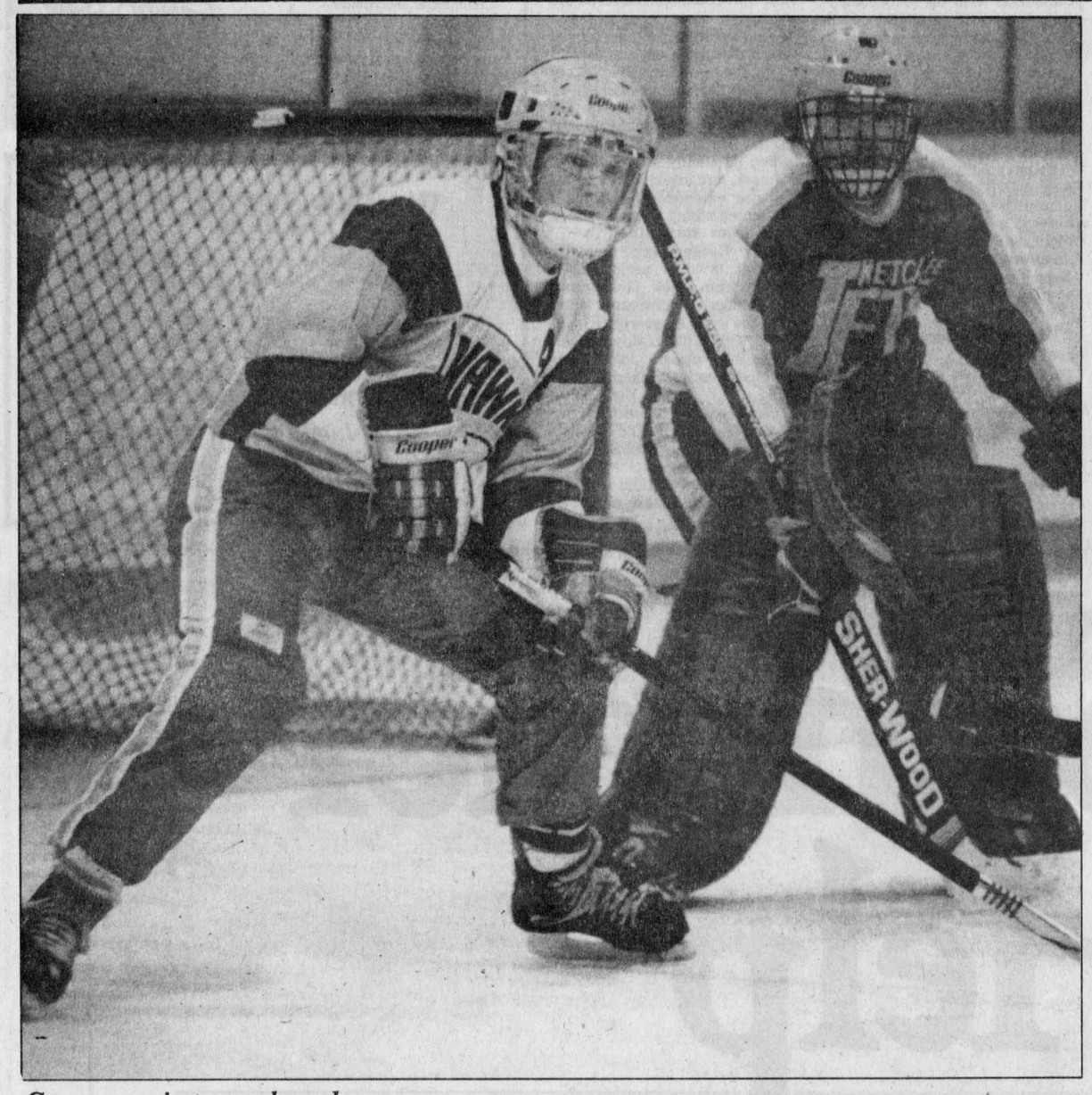

Seven-point weekend

Hawks' Trevor McClatchie, left, collected seven points in a pair of weekend games to move into a second-place tie in the division scoring race with team mate Mark Smith. The two Hawks have 75 points. Char-Lan's Kevin Poapst leads with 82. Smith leads in assists with 48. McClatchie scored four goals in Friday's loss to Char-Lan and once in Sunday's game against Metcalfe. He also picked up an assist in each game. Press Photo—Van Bridger

Don Bissonette goal gives Metcalfe 6-4 win over Hawks

METCALFE — Veteran defenceman Don Bissonette scored on a third period powerplay here Sunday afternoon and his goal with 4:47 left on the clock lifted the Metcalfe Jets to a 6-4 Alex English Division victory over the visiting Winchester Hawks.

The loss was the second heartbreaking setback for the Hawks who dropped a 7-6 (overtime) decision at home to the Char-Lan Rebels Friday night. That loss resulted after another successful powerplay and despite a 52-48 shots on net advantage over Char-Lan.

Veteran Winchester centre Trevor McClatchie stood out in both losses as he scored four times against Char-Lan and drew an assist and added another goal and one assist in Sunday's loss here to the Eastern Ontario Junior "B" Hockey League leading Metcalfe Jets.

McClatchie's five goals and two assists moved him into a second place tie with team mate Mark Smith in the divisional scoring race. Both Hawks have 75 points, but trail Char-Lan's Kevin Poapst (82 points) by seven.

Both Metcalfe and Winchester are facing busy weekends. The Jets will play a home-and-home series with the Char-Lan Rebels Friday (here) and Saturday (in Car-Lan) before finishing up in Navan Sunday. The Hawks will play a back-to-back series with Alexandria and finish up in Clarence Creek on Sunday. Winchester travels to Alexandria Thursday (Feb. 5) and return to Winchester for Friday's (Feb. 6) match with the Glens.

Winchester swept the Glens in a two game series two weeks ago posting scores of 10-6 and 6-4, but need two more victories against Alexandria to tie the series up at four games each.

JETS BY TWO

Metcalfe Jets took a four game to two lead in their seasonal series with Winchester, scoring a 6-4 victory here Sunday.

That leaves the clubs with two games to decide the final standing in their eight meetings. Metcalfe goes to Winchester on March 1 and hosts the Hawks in the final regular season game on Sun.. March 8.

Winchester met the division leading Jets on their own ice with an understaffed roster of nine skaters and were down to eight after a period of play. Kirk Barkley re-injured his elbow and couldn't finish the game. Defenceman Todd Byrnes didn't dress and Mike Cholette was ill. They joined defencemen Dolton Henry (shoulder injury), winger J.D. VanNoy (ankle injury) and forward Brad Holmes (suspension) on the side lines. The latter three weren't available for Friday's game either.

Here Sunday the Jets took a 2-0 first-period lead on Winchester. Jeff Flichel hit from Brian Downey and Don Bissonette at 18:32 and Downey rifled in a powerplay goal set up by Mike Pratt and Darcy Provost at 2:20.

Jets then upped their lead to 3-0 when Barry Stefureak hit from Gary Poirier and Dave Warren at 18:03 of period two.

Winchester stormed back and tied the game up 3-3 before period two was over. Scott Konink cut it to 3-1 scoring from Mark Smith and Trevor McClatchie at 16:33.

McClatchie's 34th goal of the season at 3:47 sliced the Jets' lead to 3-2 and was set up by Kevin Henry.

Don Larocque's powerplay goal also set up by Kevin Henry, at 2:35 made it a 3-3 contest.

Mike Sargent's 19th goal of the year at 16:26 of the third period gave Winchester a 4-3 lead that held up until Rob Melenhorst tied it (4-4) with 6:50 to play. Mike Fournier and Don Bissonette drew the assists.

Bissonette then fired in the winning goal (5-4) completing a powerplay engineered by Darcy Provost and Pete Holmes with 4:47 left on the clock.

Mike Pratt's unassisted goal with 57 seconds remaining was all the insurance (6-4) the Jets needed.

Pierre LaBelle and Doug Dobson shared the win in Metcalfe's nets. Jamie McGuire took the loss. Metcalfe took 11 minor penalties. Winchester was tagged for 16 minor infractions and a 10-minute misconduct.

LOSS IN OVERTIME

Char-Lan Rebels got five goals and a total of eight points from their top two gunners in Friday's 7-6 overtime win over the Hawks in Winchester.

Mike Jodoin scored three times and Kevin Poapst netted two and assisted on three as the Rebels took the 7-6 decision. One of Poapst's assists came on the winning goal 24 seconds into overtime. He set up veteran Mike Lapensee and his left winger won it beating Barry Kennedy at 4:36 of the five-minute period.

Dave St. John had the other Rebel goal. Lapensee also drew two assists for the winners. Scott Pickup posted the win stopping 46 of 52 Hawks' drives. One of his saves robbed Trevor McClatchie in the dying seconds of the third period.

Hawks' McClatchie scored two second period and two-third period goals and drew an assist on one of two first-period markers by Scott Konink.

McClatchie with four and Scott Konink with two took care of the Hawks' goal scoring. Konink had two and McClatchie one assist. Kevin Henry, Scott Gibson, Mark Smith, Kirk Barkley, Mike Cholette, Don Marcellus and Todd Byrnes each picked up an assist.

Scott Konink's five-point weekend upped his numbers to 13 goals and nine assists, (22 points) in 15 games.

Hawks led 2-1 after a period and 4-3 after two. McClatchie's fourth goal with 1:20 left in period three sent the game into overtime.

A late third-period roughing penalty to Kirk Barkley was one second from expiring when Lapensee scored the winning goal. His shot was the only one Char-Lan put on the Hawks' net in overtime.

Sports '87

McConnell's three help C Hawks win

WINCHESTER — Kevin McConnell's three goals and one assist were a big part of Winchester's Atom C Hawks' 6-2 Upper Canada Minor Hockey League victory over the Russell Warriors here Monday night.

McConnell scored a goal in each period as his Hawks took a 3-2 first-period lead on the visiting Warriors and never looked back.

Besides the four points McConnell supplied, Winchester received a two goal and two assist effort from captain Brendan Bumbaco. Dave Sears supplied the other goal. Rob Derraugh (two) and Scott Verhey each picked up assists.

Goalie Tim Scott surrendered first-period goals to Jason Ypma and Mike Surgay, but held on for the 6-2 victory.

In their two previous outings the Hawks enjoyed success against Metcalfe's No. One Mustangs downing them 3-1 and the Number Two squad tying them 1-1.

Last Saturday in Metcalfe Winchester defeated the No. One Mustangs 3-1 scoring three times late in the game. Grant Williams broke the scoreless tie hitting from Dave Sears at 9:30 of period two. Sears then scored from Williams at 9:20 of the third period to make it a 2-0 game. Brendan Bumbaco then fired home a Kevin McConnell relay with 8:00 left in the game to increase the lead to 3-0.

Doug Murphy dashed any hopes Tim Scott had of posting the shutout, scoring for Metcalfe with 5:40 left in the game.

On Jan. 26 Hawks and Mustangs No. Two battled to an exciting 1-1 tie. Hawks' Brendan Bumbaco scored from Randy McLeod at 5:32 of the first period and Metcalfe's Kevin Scrivener tied it up scoring from Kevin Cavan at 14:38 of period two.

Hawks' Tim Scott and Mustangs' Patrick Jones faced each other in nets.



"A" Division runners-up

Osgoode won the Vin Price Memorial Trophy as the runner-up of the A side of the 27th Annual Royal Canadian Legion District G Pee Wee Tournament played in Winchester on the weekend. Jean Taylor of the Legion, left, presented the trophy to Jason Stone, Bill Rathwell and Brad McAninch. Press Photo—Riley

Penalties hurt Flyers

ALEXANDRIA — Chesterville-Winchester Midget "A" Flyers split a pair of tournament games in the annual Alexandria Midget tournament here on Sunday.

The Flyers got shut out goaltending from Kevin Eamon in their opening 2-0 victory over the South Stormont Flyers.

Both Chesterville goals came in the first period with Chris Rodney's marker from Jamie Whitteker at 3:45 of period one proving to be the winner.

Ross Giles added some insurance when connected on a Derek Hyndman pass with 36 seconds left in the opening stanza.

The Flyers just couldn't get going in the semi-finals losing 4-0 to Alexandria Glens. Flyers' coach Kevin Mackler reported penalties, which have been the downfall of the club in the past hurt them again in this game.

He said, "If the guys don't stick to hockey all of the time it really hurts us."

Despite the loss the coach felt goalie Ben Henry turned in a strong performance in the nets.

This Saturday the Flyers are taking part in a tournament in Kemptville and are slated to take on Petawawa in their first game at 9:30am.

Novices split games

CHESTERVILLE — Winchester's Junior Novice Hawks split a pair of games here in Sunday's Chesterville and District Minor Hockey Association tournament downing Morrisburg Lions 5-2 and losing 9-3 to the host Chesterville Flyers.

Cardinal's novice Redbirds claimed the tournament title winning both games doubling Morrisburg 4-2 and Chesterville 6-3.

Hawks dropped their opening contest 9-3 to the Flyers. The game was tied 1-1 after a period but Chesterville led 5-3 after two. Daryl Burns led the winners with three goals. Donny McCadden and Adam Moss each popped in a pair while Robert Desormeaux scored once and set up three other goals.

Clayton Oldford led Winchester's attack with a goal and an assist. Tyler Shortt and Wesley Ross scored the other goals. Quinton Taylor earned an assist.

Hawks finished the evening off posting a 5-2 decision over the winless Morrisburg Lions. Lions led that game 1-0 after a period but were down 3-2 after two frames.

Mike Ennis scored two third-period goals for Winchester finishing off the scoring after Wesley Ross had scored twice and Jeff West once in the second period. Ross' goal with 38 seconds left in period two proved to be the winner.



Consolation finalists

Winchester was the runner-up in the consolation round of the 27th Annual Royal Canadian Legion District G Pee Wee Tournament held in Winchester on the weekend. Twelve teams took part. Legion Zone Commander Ed Hitchinson, left, presented the Almonte Branch Trophy to Winchester representative Kevin Williams, Shawn Backes and Jerry Gibson. Press Photo—Riley

Senators, Hawks go to wire in Legion Pee Wee tourney

WINCHESTER — Osgoode-Rideau Senators and Winchester Hawks didn't quite hit the target dead centre in their respective divisions here in the 1987 Royal Canadian Legion (District G). All Star Pee Wee tournament but they didn't leave empty-handed either.

Osgoode dropped a 3-0 decision to the Nepean Raiders in Sunday's "A" Division championship match and Winchester lost by two goals (3-1) to the Hawkesbury Hawks in the consolation showdown, but both received trophies for their efforts.

Osgoode-Rideau accepted the Vin Price Memorial Trophy as tournament "A" Division runners up and had goalies Dan Cooper and Angus Miron voted most valuable at that position. They accepted the Norm Davis Trophy for their efforts.

Winchester sent co-captains Shawn Backes, Jerry Gibson and Kevin Williams forward to accept the Almonte Branch 240 Trophy as "B" runners up.

Winchester was also judged as the event's most sportsmanlike team and picked up the Ferguson-Meek trophy for their achievement in that aspect of the game.

Championship Nepean captured the Montgomery Branch 351 trophy as undefeated winners.

The Eastview Branch 462 award went to the consolation champions from Hawkesbury.

Renfrew Timberwolves' Jeff O'Connor accepted the Kemptville Branch 212 (Frank Boucher Memorial) trophy as the event's most gentlemanly and efficient player.

This year's tournament was hosted by Winchester Branch 108 and convened by W.A. (Bill) Simpson and Gus Collins.

NEPEAN UNDEFEATED

Nepean Raiders captured the Montgomery Branch championship trophy posting a perfect three and zero record. They blasted Cobden 8-0 in round one Saturday, drew a bye when Barry's Bay failed to show and then knocked off Renfrew 5-2 Sunday in the semi-final round. They then blanked Osgoode-Rideau 3-0 in the "A" Division final.

Osgoode kicked things off impressively Saturday morning dumping Winchester Hawks 12-1 in the opening game. Jason Stone led the charge scoring four times and assisting a fifth. Chris Miller had two goals and two assists. Blake Clayton had a goal and four assists. Brad McAninch had a goal and two assists while Billie Rathwell, Matthew Pritchard, Ian Watson and Geoff Lamasse each picked up a goal and one helper.

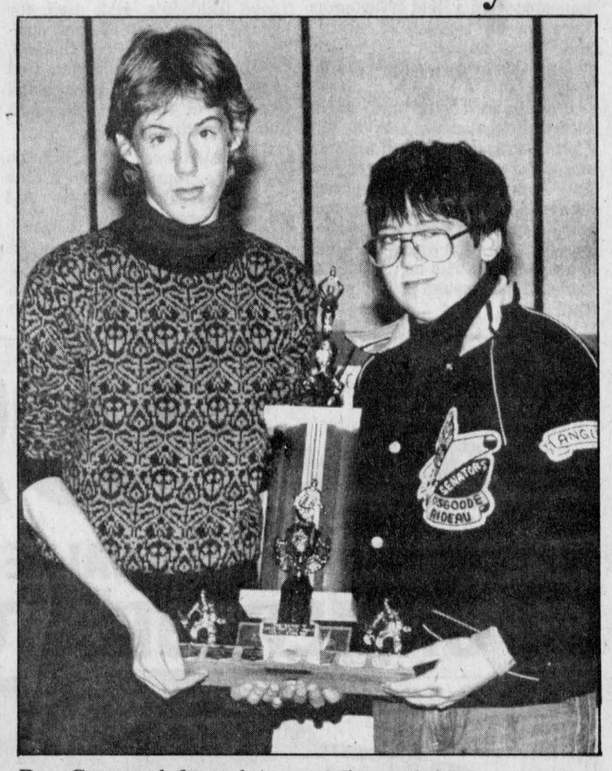

Dan Cooper, left, and Angus Miron of the Osgoode Pee Wees shared the Norm Davis Trophy as the most valuable goalies during the 27th Annual Royal Canadian Legion District G Pee Wee Tournament in Winchester on the weekend. Press Photo—Riley

Osgoode then nipped Hawkesbury 3-2 in overtime. Bill Rathwell scored the winning goal and assisted on another by Chris Miller. Jason Stone netted the other Senator marker.

Ian Watson, Chris Miller and Jason Stone scored in the Senators' 3-0 win over Athens in the semi-final round. Angus Miron got the shutout in Osgoode's final win.

CONSOLATION ROUND

Hawkesbury lost 3-2 to Osgoode in overtime in their opening game, but came back through the consolation side and won the "B" division honors.

They trimmed Cobden 8-0 in a semi-final round game after a bye in round two and then edged Winchester 3-1 in the B final.

Matt Gordon scored Winchester's lone goal in that final completing a play started by Kevin Williams at 9:38 of period two. Hawkesbury led by period scores of 1-0 and 3-1.

Derek Holmes scored from Chris Oldford on the only Hawks' scoring play in their opening 12-1 loss to Osgoode.

Jason Wagner then posted a 2-0 shutout as Winchester blanked the Chesterville Flyers in round two. Trevor Barkley notched the winning goal on a pass from Chris Oldford at 8:38 of the third period. Shawn Backes iced the decision scoring from Oldford and Jason Ouellette with 4:11 left in the game.

Winchester then qualified for the consolation final nipping Smiths Falls Bears 2-1 in an exciting overtime contest.

Kevin Williams scored from Jason Ouellette and Trevor Barkley at 8:53 of the first period tying the close checking contest at 1-1. The score remained tied throughout the second and third periods and on into overtime when Chris Oldford finally found the target. Oldford locked up the victory scoring at 5:45 of overtime. Aaron Sherrer and Dereck Holmes drew the assists on the winning goal.

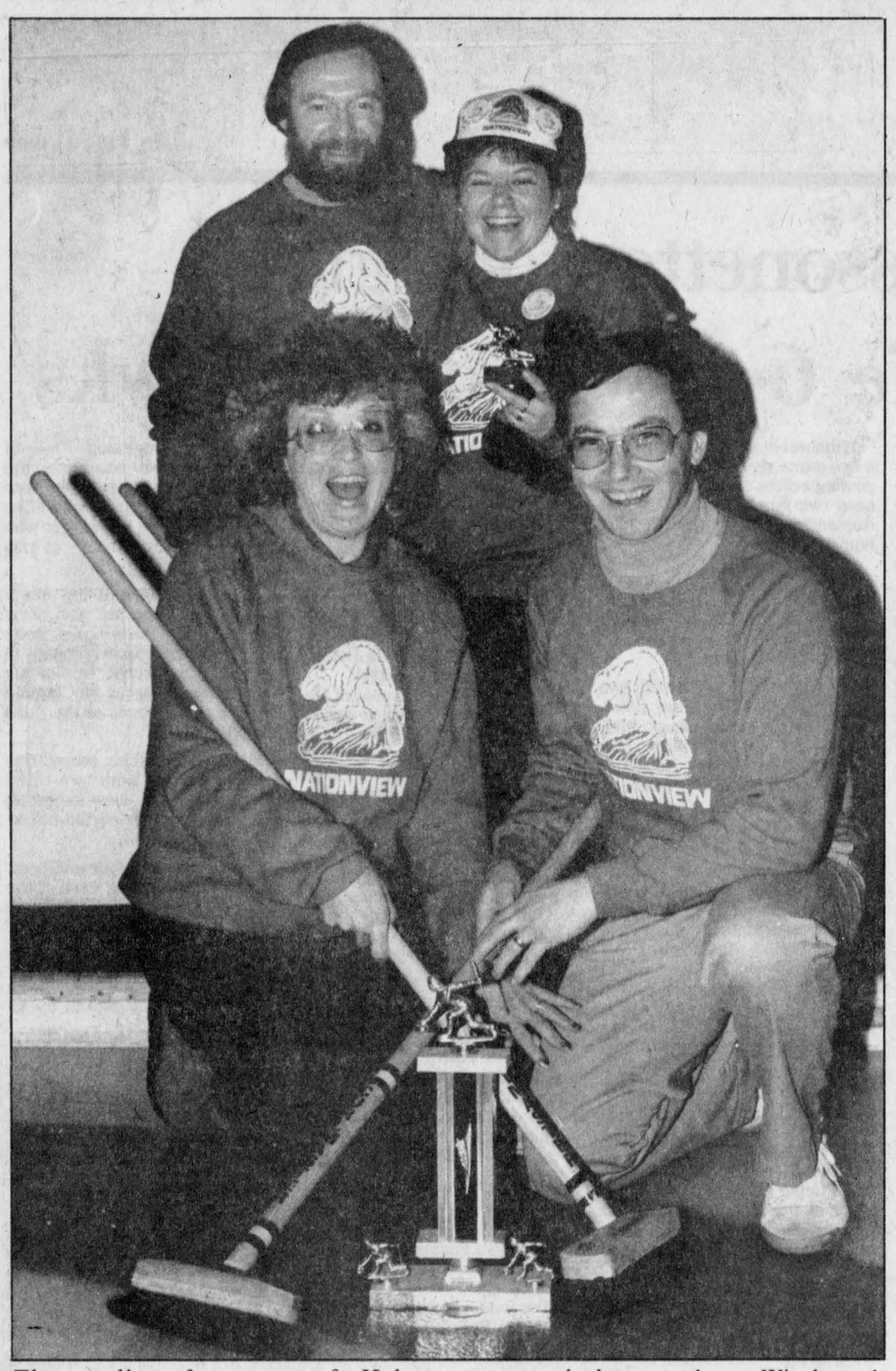

The curling foursome of Helen Bartholomew, front left, and Bill Patterson, Lorne Casselman, back left, and Lorraine Roy from the Nationview team took the top prize at Winchester's Carnival Funspiel on the weekend. The team beat out 59 others with a score of 25-1/2 points.

Nationview foursome captures Winchester carnival funspiel

WINCHESTER — Nationview skipped by Lorne Casselman emerged from a field of 60 teams here over the weekend to capture the third annual Winchester Winter Carnival Bonspiel championship.

Casselman curled with third Helen Bartholomew, second Bill Patterson and lead Lorraine Roy and piled up a first place total of 25¼ points. They posted two four-end victories winning by 11-0 and 9-1 scores and lost a point and one-quarter each game for having a regular curler on their team and still had enough points to win it all.

A team of non-curlers playing under the Ault Foods name and Lloyd Bildson's rink tied for second place. Glen Cleland curling for Aults with Beth Cleland, Dennis and Linda McMahon tied for second with Lloyd Bildson and his team of Heather Pitt, Gord and Faye Trimble.

Third spot went to the Howard Summers foursome of Elaine Summers, Hugh Coons and Gloria Byers.

Best dressed award went to skip Marg Dalgleish. She combined with John Sloan, Lilian Armstrong and Lorne Acres to earn 18 points in 4-2 and 7-3 wins.

Although they owed points after two losses, the Cliff Ace rink of Lola Ace, Steve Norton and Cindy Ace received the best effort award.

Glen Vasey captured one-game high honors. He lost game one 5-4, but bounced back with a 12-0 13¾ point victory. Judy Vasey, Marc Beisheim and Jill Vasey completed the team.

One game high runners up status went to Johanne Rutley, Kenny Williams, Mary Levere and Joan MacIntire, all non-curlers, who lost 6-2, but earned 11½ points in a 6-1 win.

Blazers rally in third period

WINCHESTER — Dave Kerr scored twice and Geoff Summers netted the winner as the Winchester Town Hockey League leading CountryBoy Blazers mounted an unbelievable five goal third period comeback and defeated the Country Kitchen Canadiens 6-4 here last Tuesday.

Trailing 1-0 after a period and 4-1 after 40 minutes the Blazers caught fire and stormed back and stole a 6-4 win from the Canadiens.

In the evening's other contest Aqua Fun Flyers dropped their third consecutive one goal decision dropping a 3-2 decision to the Fridgen-Filion Raiders.

Raiders' win moved them into a three-way tie (13 points) for second place with both Aqua Fun and Country Kitchen. CountryBoy has locked up the pennant and Royal Bank regular season championship trophy with a total of 25 points and just three games remaining on the slate. None of the other clubs can come close.

Country Kitchen took a 1-0 lead in period one when Zeke Sanders scored from Dan Lecours at 9:05. Lecours then hit from Al McLean at 17:33 of period two as the Canadiens went up 2-0. CountryBoy trimmed it to 2-1 when James Utman scored from Doug Vasey at 16:24 but the Canadiens roared into a 4-1 lead on a pair of quick goals by Al McLean who scored from Saunders and Gary Hoy at 12:55 and unassisted at the 12:00 mark.

Country Kitchen held their 4-1 lead until 12:00 minute mark of period three. Geoff Summers blasted in his first goal of the night tightening the gap to 4-3 on an unassisted rush at 12:00. Dave Kerr then made it a 4-3 game scoring from Don Fawcett at 5:55.

Doug Vasey tipped in the tying goal (assisted by Summers) on a powerplay with just 1:19 left to play.

Geoff Summers then took a pass from Terry Richardson in his own zone and went end-to-end and made it 5-4 for his Blazers with 45 seconds to go. Dave Kerr then salted the victory (6-4) away drifting a shot into the empty net with one second left to play in the game.

Dan Hogaboam posted the win while Steve Johnston suffered the setback.

Fridgen-Filion Raiders scored two third period goals and held on to trim the Aqua Fun Flyers 3-2 in the evening's other contest. Their win moved them into a tie for second place with Aqua Fun and Country Kitchen and was highlighted by Randy Docksteader's two goal, one assist effort. The win also extended the Raiders undefeated string to five games —three wins and two ties.

Larry Hoogendoorn tied the game at 18:40 of period three scoring from Rick Cowell and Docksteader. Docksteader then won the game scoring from Cowell with 15:08 to play. Cowell earned three assists. John Ralko and Docksteader picked up one each.

Doug Last and Steve Crowder scored for Aqua Fun. Butch Oldford collected two and Brent Theede one assist.

Lyle Shrigley was the winning goalie. Kevin Baldwin absorbed the loss.

JOHANSEN
TRUCK & AUTO CENTRE LTD.
(Prop. Dave Johansen)



-Complete Radiator Service
-Commercial and Domestic Vehicles
-Motorcraft Batteries
HWY. 31, SOUTH OF WINCHESTER
TELEPHONE 774-2806

WATER SOFTENERS
$400 AND UP
FREE WATER ANALYSIS SALT DELIVERY
REPAIRS TO ALL MAKES TRADE-INS ACCEPTED
TROUBLE-FREE DRAINS AND SEPTIC TANKS
WHITE MAGIC SEPTEC (wholesale prices)
ALL NEW TECHNOLOGY: RUST AND SULPHUR REMOVAL USING ONLY AIR
Absolutely no chemicals!
Guy Bourdeau 774-6110

AT ONLY $9,995
WE'RE TALKING VALUE HERE!
'87 MERCURY TOPAZ



Specially factory-equipped with
Air conditioning, power steering, power brakes, unlimited-distance corrosion and power-train warranties, and over 50 more most-asked-for features!
MERCURY QUALITY WAS NEVER SO AFFORDABLE!
WE'VE GOT THEM. NOW!
MERCURY LINCOLN
Danny Murphy Mercury Lincoln Ltd.
Manotick *Century Road at Old Highway 16* 489-3344

Summer Help

3 ways Ontario is helping youth this summer

The Ontario Ministry of Skills Development, as part of its comprehensive mandate to provide skills training and work experience for young people, provides these opportunities to work and earn money this summer.

1. Working with Business

The Ontario Summer Employment Program is directed toward employers and encourages them to hire young people for newly created summer jobs. The Ministry of Skills Development will provide $1.25 per hour towards the salary cost of the person hired. Young people gain invaluable work experience while Ontario companies receive the benefit of these willing, eager workers.

Employers who could do more to provide young people with summer jobs should call 1-800-387-1290 (in Toronto 585-7399) for further information.

2. Be your own Boss

START-UP provides students with an excellent opportunity to learn how to run their own summer businesses. In co-operation with The Ontario Chamber of Commerce and The Royal Bank of Canada students who want to start a summer business may apply for an interest free loan of up to $3,000 from START-UP.

It's an opportunity for young people to learn valuable entrepreneurial skills.

Interested students can get more information by calling 1-800-387-0777.

3. Working with Ontario

The Government of Ontario through its ministries and associated community agencies offers young people the opportunity to gain valuable career related experience on the job through Experience '87.

Interested young people can get more information and applications by calling 1-800-387-0777.

Ontario Ministry of Skills Development Gregory Sorbara Minister

Ontario Ministry of Skills Development

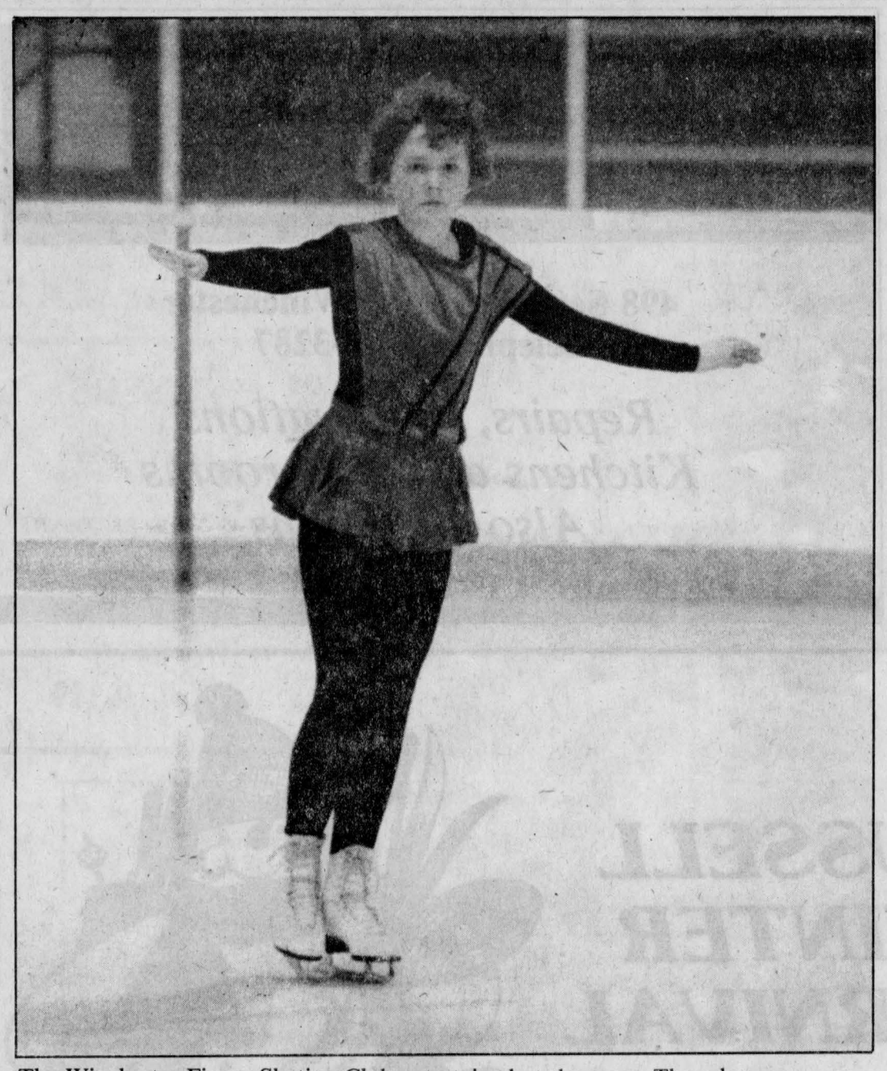

The Winchester Figure Skating Club entertained at the arena Thursday.

Carnival activities centred at arena

WINCHESTER — The kick-off to the carnival here on Wednesday night produced quite a few winners in the costume, racing and pancake race competitions.

The oldest skater in the competition was Morgan Saverdgfer while the youngest skater was Brad Casselman.

The winners in the costume competition were Katy Clapp, and Tim Clapp for the best cartoon characters; Terry Wagner, Chris Scott and Mark Agnew, for the funniest costumes; Craig Barker, Emily Pollock and Wendy Stewart for the most original costumes.

In the skating races, the winners were: Dale Toonders, and Tracy Heymans, kindergarten and younger; Shawn Williams and Kevin McLeod, Grade 1 and 2; Chris Scott and Kevin McConnell, Grades 3 and 4; Mark Lynch and Catie Clapp, Grades 5 and 6; Jason Wagner and Paul Ayres, Grades 7 and 8; Stacey Berry and Catie Clapp, open girls race; Andrew Holmes and Jim Scott, open boys race.

Winners in the pancake races included: Amanda Cinnamon and Danny Stobo, Grades 1 and 2; Clinton Berry and April Poole, Grades 3 and 4; Carisa Johnstone and Catie Clapp, Grades 5 and 6 (girls); Mark Lynch and Mark Ayres, Grades 5 and 6 (boys); Stephanie St. Pierre and Anik Vernier, Grades 7 and 8 (girls); Jason Wagner and Jamie Levere, Grades 7 and 8 (boys).

In the ladies' pancake race Stacey Berry and Christine Hollands placed first and second, while Frank Morgan, Andrew Holmes and Jim Scott won in the men's competition.

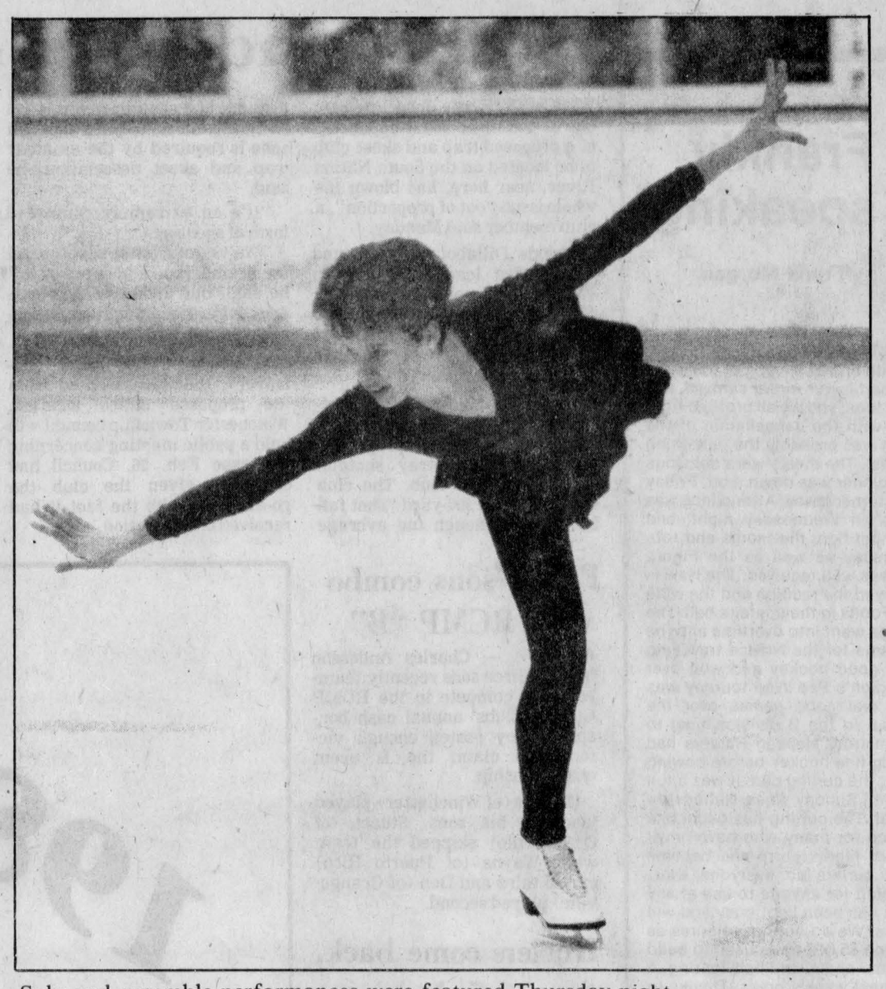

Solo and ensemble performances were featured Thursday night.

SAVINGS NOW
Armstrong floor fashion center
KBS
Kemptville Building Supplies
¼ mile north of Kemptville on old Highway 16
258-5947
Ask For Quotations

Mustangs win first game against Warriors

METCALFE — It has taken the best part of two Upper Canada Minor Hockey League Bantam Level II seasons but the Metcalfe Mustangs have finally snapped Russell Warriors domination over them.

Glenn Murphy scored three times here last Thursday leading the Mustangs to an impressive 6-2 win over the visiting Warriors who were trying to regroup after a 2-0 loss Tuesday night at home against the North Leeds Rideaus.

The rare back-to-back losses dropped Russell's record to a very respectable 12 wins and four losses. Currently Morrisburg Lions lead the division with 29 points with no games to play. Metcalfe is second with 26 points and one game against Kemptville left on the slate. Russell is third at 24 points and four games to play, three against Kemptville and another with first place (West Division) Brockville.

Three wins in those four games will lift the Warriors into first place and make pennant winners of them.

In last Tuesday's match in Russell, North Leeds got second period goals from Jamie Scott and Tim Donnelly in their 2-0 win. Alain Deschamps suffered the two-goal setback.

Thursday here in Metcalfe Ken Stanley's unassisted goal at 12:09 of period one put the Mustangs up 1-0. Jamie Paulhus tied it up when he drilled a Karim Oliver pass home from the blueline.

Glenn Murphy made it 2-0 for Metcalfe scoring from Todd Hay and Scott Reaney at 8:06 of period two only to have Jamie Paulhus tie it up for Russell on an unassisted play at 2:53.

Ken Stanley's second unassisted goal with 53 seconds left in the second stanza put Metcalfe ahead to stay (3-2).

Glenn Murphy increased the 'stangs lead to 4-2 scoring from Reaney and Hay at 11:41 of the final period. Darrell Warren upped it to 5-2 scoring on a play started by Jarrett Thompson and Marty O'Brien with 4:17 left and then Murphy finished off his hat trick dumping a Todd Hay relay into Russell's unguarded net with 2:43 left to play in the game to make it a 6-2 final.

Russell won the series of the regular schedule three wins to one and were without Shawn Savoie, Richard Hamelin (both suspended) and Trevor Clost (ill) for the contest.

Winchester & District Minor Hockey Association
Meeting
Feb. 19, 1987
Winchester & District Arena
PARENTS URGED TO ATTEND
Re: Amalgamation
7pm

SOMEDAY YOUR HEART MAY NEED US AS MUCH AS WE NEED YOU.

Robinson scores four for Ormond

WINCHESTER — Bill Robinson scored four goals and assisted on a fifth goal as the Ormond Cloverdales posted an 8-1 Winchester and District Broomball League victory over the Toyes Hill Roadrunners.

The win was the Cloverdales 18th in 20 games and kept them in first place in the league's "A" Pool.

In other contests Crysler whitewashed Newington 5-0 and Winchester Raiders took a default decision from Prescott Roads.

No report was received on the match between second ranked Morewood Vikings and number three Dunbar Panthers.

Bill Robinson's four goal, one assist effort sparked Ormond to their 8-1 win over Toyes Hill. He scored twice in each half and assisted on the tying goal at 17:37 of the first half. Keith Young tied the game on that play after Toyes Hill had jumped into a 1-0 lead when Eric Petersen beat Ben Melenhorst on a play set up by Rene Doumolin.

Young tied it up at 17:37 starting an Ormond comeback which saw them score at 15:59, 14:00 and 12:58 of the first half. They pumped in four more in period two completing the 8-1 runaway.

Robinson's first goal at 15:59 came on a play started by Dan McDiarmid and proved to be the winner.

Besides Robinson's five points the winners got a goal and two assists from both Doug Sloan and Dan McDiarmid. Tony Vanderlaan scored his 10th and Keith Young his 21st. Carl Patterson drew an assist.

Ed Leger posted the shutout for Crysler in their 5-0 win over Newington. The winners led 2-0 at the half and made it a 5-0 triumph with three second-period goals.

Luc Proulx led the charge scoring three times. He now has nine on the year. Guy LaFrance drew three assists. Mike St. Pierre scored a goal and set up another. Dwayne Harrison scored the other goal and Dan McMahon picked up an assist.

24-Hour Towing
If your car lets you down we'll get you going.
24-HOUR ROAD SERVICE & TOWING
We don't just talk about GREAT SERVICE, we GIVE it!
Drewery Pontiac Buick Ltd.
ST. LAWRENCE ST.
WINCHESTER
774-2360 or
1-800-267-7608

HAWKS
EASTERN ONTARIO JUNIOR B HOCKEY LEAGUE
Fri., Feb. 6
ALEXANDRIA GLENS
vs.
WINCHESTER HAWKS
8:15pm
Winchester & District Arena
Buy a program and be eligible for weekly prizes.
Check lucky number on back of each program.

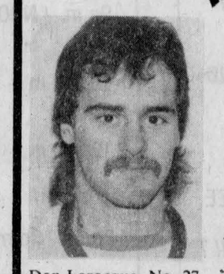

Don Larocque, No. 27
Forward-Defence



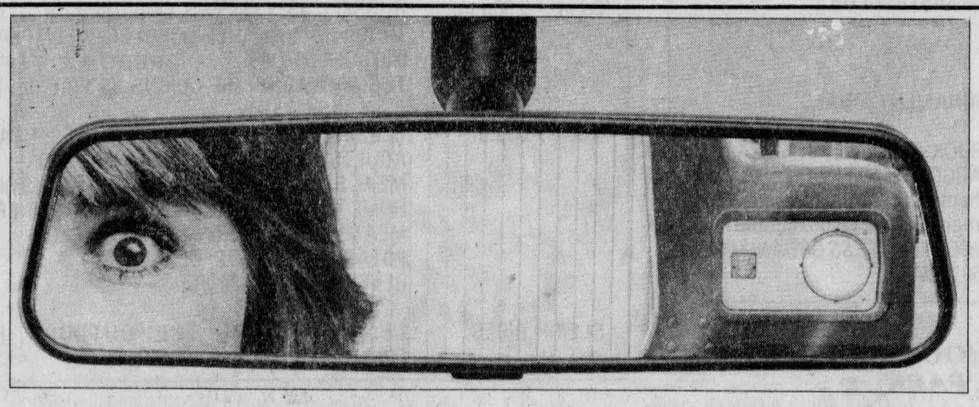

"HE'S NOT STOPPING"
Drive with us first and escape

Rear-end collisions happen every day.
No matter how safe you drive, you can't stop the vehicle behind you.
In a split-second decision, what would you do?
If you're one of Young Drivers of Canada's 150,000 graduates, you'll know how to escape untouched.
Through professional classroom instruction, exclusive video tapes and hands-on driver training, our instructors teach students to form defensive driving habits. These habits keep them accident free.

There are over 700,000 needless accidents each year in Canada.
Learn to avoid them.
For more information contact your local Young Drivers of Canada Centre.
Now over 80 centres across Canada to serve you.

Young Drivers of Canada
DRIVE WITH US FIRST

For further information contact:
GABE
at 448-3013
(after 6:00 p.m.)



Frankly speaking

by Frank Morgan

CARNIVAL FUN FOR ALL AND MAKES A PROFIT

It was definitely a winter weekend with lots of snow, but the snow did not hinder the crowds who took part in our winter carnival, and from all reports everyone had a good time, and we all profited from the fun. We got off to a bad start with the cancellation of the carnival queen competition, but that was probably the only thing that went wrong at this year's carnival. The meals were delicious and although the Wednesday night dinner was down a bit, Friday night's meal saw some people being turned away. Attendance was good for the costumes and races on Wednesday night, and although we missed the queen competition, the moms and tots gave a good performance on Thursday as well as the Figure Skating Club's presentation which was well received. The Hawks and Stars had a good game and enjoyed the reunion and the wine and cheese that was served by Ault Foods in the upstairs hall. The Hawks didn't win Friday, but the game went into overtime and the team played well. A better result came for the Novice travelling team who put on a real display of good hockey and won over Morrisburg in their contest. The Legion's Pee Wee tourney was well attended and gave us some real good games over the weekend with the locals going down in the B division final to Hawkesbury. A powerful "AA" team from Nepean Raiders had their hands full with Osgoode playing fine hockey before bowing to the Raiders who won it all. Over at the curling club it was a full house day and night from Friday until Sunday when Nationview was crowned champions of the spiel. The curling has become a major event which provides a chance for many who have never curled to try their hand at the sport. Many return and become members of the club and regular curlers so everyone wins. Probably the outside rink that was built for anyone to use at any time received the most praise and it has been kept busy and will remain as long as the weather allows. We do not have figures as yet, but we estimate a figure of around $5,000 to be used to build the stage and go along way to fix up our chairs and hall lighting. A detailed report will be published in next week's press. Thanks to everyone who helped in any way and thanks to you for coming out and making our carnival another success.

HAWKS GAME AND AULT RA RALLY THIS WEEKEND

Hawks lost two heart-breakers this weekend when Char-Lan took an overtime win on Friday night and Metcalfe came from behind in the third period for a close 6-4 victory in Metcalfe on Sunday. This Friday night Alexandria Glens come to town and on Sunday the team will journey to Clarence Creek to complete the weekend's play. The team is playing better hockey and cool heads could be producing some wins. This Saturday you are invited to join Ault Foods Rec Club for their big car and snowmobile rally which will leave the arena between 12 and 2pm. Bar and dinner upstairs starting at 3pm with Sounds Great Disco providing the music for the dance which will get under way at 8pm. Price for the rally, dinner and dance is only $10 with a $3 ticket being available for anyone just coming to the dance.

Council to decide fate of trap and skeet club

WINCHESTER — John Vreman, one of the most vocal opponents of a proposed trap and skeet club to be located on the South Nation River, near here, has blown the whole issue "out of proportion", a club member said Monday.

Claude Dillabough discounted claims that lead from shotgun shells could pollute the river. Showing a diagram of the site, he indicated that club members would be shooting away from the river, not toward it.

He also labelled as "ridiculous" claims that farmers working at neighboring properties may be hit by stray shotgun pellets from the club. The club will be using a 300-yard "shot fall zone" even though the average distance of a shotgun pellet is 175 feet, he said. A 300-yard shot fall zone is required by the amateur trap and skeet association, he said.

"It's an extremely controlled form of shooting."

"We've got a lot of support. All the neighbors are in favor of it," he said, but added he was surprised by the amount of opposition the club's received.

As a result of the intense controversy that has resulted from the proposed club's location, Winchester Township council will hold a public meeting concerning the issue Feb. 26. Council had originally given the club the go-ahead despite the fact it had received one objection.

Vreman said last week he'll do "everything possible" within the law to stop the club and said township council was "looking for trouble" if they let the club locate by the South Nation River. Vreman cited excessive noise and pollution of the river by lead shotgun pellets as two potential problems the club could cause.

After hearing both sides Feb. 26, council will have to weigh the arguments and decide whether there's enough significant opposition to keep the club from locating by the river.

"We'll probably be damned if we do and damned if we don't approve the location," said township reeve Gerald Holmes last week.

Father-sons combo wins RCMP "B"

OTTAWA — Charles Anderson and his three sons recently teamed up to compete in the RCMP Curling Clubs' annual cash bonspiel. They posted enough victories to claim the B event championship.

Charles (of Winchester) played lead for his sons. Stuart (of Orangeville) skipped the team while Wayne (of Puerto Rico) curled third and Don (of Orangeville) played second.

Huslers come back, drop 6-5 decision

SPENCERVILLE — Harvex Huslers mounted a third period comeback here last Wednesday night but couldn't make up the difference and wound up losing 6-5 to Spencerville Hotel.

Spencerville roared ahead 6-3, erasing an early 2-0 Harvex lead, but despite the Husler rally held on for the win. It was just the sixth loss in 44 oldtimer games for the Huslers.

Dick Christie and Jim Shaw each potted a pair of goals for Harvex. Don Marcellus recorded the other.

Old Hawks split games

WINCHESTER — Winchester Old Timer Hawks split a pair of exhibition games last week losing 5-3 to the Cardinal Bulldogs on Monday and winning 5-4 over Williamsburg in Morrisburg last Wednesday.

Dave Armstrong, George Bloom and Bryan Helmer netted Winchester goals in the loss to Cardinal.

Sheldon McLeod and Gary Hoy led the way in Morrisburg scoring two goals apiece for the Old Hawks. Reg Hyndman snapped in the other marker.

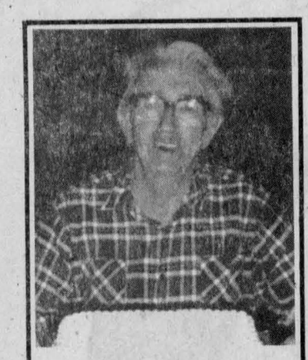

Happy Birthday Dad,
Don S. McNeill

CORRECTION
VILLAGE OF WINCHESTER

Due to a typographical error, the notice which appeared in the Winchester Press on Jan. 28, 1987 for an Official Plan Amendment and Zoning Bylaw Amendment contained an incorrect address. **The property in question being 494 Fred St.,** instead of 496 Fred St. **Please note the change.**

Raymond W. Annable
Clerk, Village of Winchester
Telephone 774-2105

NEW DISTRIBUTOR

Laiterie Lowe (1983) Ltée
Lowe's Dairy (1983) Ltd.

DAIRY PRODUCTS

FOR THE AREAS OF

ROCKLAND, CASSELMAN, RUSSELL, EMBRUN, PLANTAGENET, ALFRED

For any information please contact:

MICHEL LAVOIE
443-3901
1-800-363-2484



BERRYS Pet Food

CUSTOMER
Appreciation Week

all merchandise - storewide, will be

10% OFF No volume limit. No rainchecks.

Savings in effect February 2-7, 1987

Winchester 774-2522
Caleb St. (beside United Church)



Frank Hylarides Carpentry

498 Sesame Street, Winchester
Telephone 774-3287

Repairs, Renovations
Kitchens and Bathrooms
Also Additions

1987 RUSSELL WINTER CARNIVAL



WEDNESDAY FEBRUARY 4

8 p.m. - 11 p.m.	CARNIVAL QUEEN PAGEANT ARENA HALL adults $2.00 children (12 & under) $1.00
	CHILDREN'S ART CONTEST EXHIBIT ARENA HALL
8 p.m. -	DART & POOL TOURNAMENT PALACE & SAM'S HOTELS & LEGION

THURSDAY FEBRUARY 5

10a.m. - 3:30p.m.	PUBLIC SCHOOL SKATING
7p.m. - 10:00p.m.	OLD TIMER HOCKEY TOURNAMENT
8p.m. - 1:00a.m.	PUB NITE (SPORTS BLOOPERS) ARENA HALL ADMISSION: FREE CASH BAR
8p.m.	DART & POOL TOURNAMENT PALACE & SAM'S HOTELS & LEGION

SATURDAY FEBRUARY 7

8a.m.	CURLING BONSPIEL
9a.m. - 2:00p.m	NOVICE HOCKEY TOURNAMENT ADULTS $1.00
9a.m. - 1:30p.m.	GYMNASTIC CLUB OPEN HOUSE PUBLIC SCHOOL
9a.m. - 4:00p.m.	FISHING DERBY 16 & under free / adults $2.00 sponsored by the OPTIMIST CLUB
NOON —	SCAVENGER HUNT registration Arena Lobby
10a.m. - 11a.m.	CHILDREN'S PARTY ARENA HALL "EREWHON THEATRE" ALICE IN WONDERLAND ADMISSION: FREE *NOTE: DOORS CLOSE AT 10:15 SHARP!* *NO ADMISSION PERMITTED AFTER 10:15! ! !*
11:30 - 2:00p.m.	CHILD IDENTIFICATION ARENA HALL FREE COMPLETED BY AIR FORCE ASSOCIATION *ALL KIDS MUST BE ACCOMPANIED BY AN ADULT*
NOON —	POOL & DART TOURNAMENT PALACE & SAM'S HOTELS & LEGION
2:30p.m. - 4:00p.m.	GAMES ON ICE tug of war, jam can bowling sponsored by GYMNASTIC CLUB
4:30p.m.	SKATING RACES
6p.m.	BROOMBALL TOURNAMENT FINALS
8p.m. - 1:00a.m.	ADULT DANCE: ROCK & ROLL NOSTALGIA NITE ARENA HALL: CARGO CORPORATION ADMISSION: in theme attire $5.00/couple no theme attire $6.00/couple *ARRANGED BY ANGELA BURGESS ORGANIZER OF ORIGINAL 50'S - 60'S DANCE*

FRIDAY FEBRUARY 6

10a.m. - 3:30p.m.	SEPERATE SCHOOL SKATING
6p.m. - 11:00p.m.	BROOMBALL TOURNAMENT
7p.m. -	24 HOUR CURLING BONSPIEL
8p.m. - 1:00a.m.	FRIDAY NITE DANCE —— TWO "J'S" ARENA HALL licenced dance ADMISSION $3.00 per person *AGE OF MAJORITY CARD NEEDED FOR ADMISSION*
8p.m. - 11:00p.m.	TEEN DANCE SEPERATE SCHOOL sponsored by T.N.T. admission $2.00 music by S.D.G.
	AIR ROCK CONTEST AT TEEN DANCE SEPERATE SCHOOL
8p.m. -	DART & POOL TOURNAMENT PALACE & SAM'S HOTELS & LEGION

SUNDAY FEBRUARY 8

9a.m. - 11a.m.	SNOW GOLF LIONS BALL PARK 12 and under free Adults $2.00
9a.m. - NOON	PANCAKE BREAKFAST ADULTS $3.00 12 and under $2.00
10:30a.m. -	CROSS COUNTRY SKI RELAY RACE $8.00 PER TEAM or $2.00 PER PERSON
12:30p.m. - 1:00p.m.	ECUMENICAL CHURCH SERVICE ARENA HALL
1:15p.m.	PARADE AND BALLOON RACE
2p.m. - 3p.m.	COSTUME SHOW ON ICE - ARENA
2p.m. - 4p.m.	EUCHER TOURNAMENT CURLING RINK DOWNSTAIRS *NOTE: ALL TABLES START AT 2p.m.*
3p.m. - 5:30p.m.	RUSSELL JR. LIONS VS EMBRUN 72'S MINOR HOCKEY SHOWDOWN BETWEEN PERIODS $100 SHOOT OUT - GREGOIRE FORD TUG OF WAR ON ICE - LIONS VS FIRE DEPT.
5:30 - 7:00p.m.	CLOSING DINNER AND AWARDS PRESENTATION ADULTS: $5.00 CHILD UNDER 12 $3.00 MEAL BY RUSSELL NURSERY AND PARKS GROUP HOME MADE MEAL CONSISTS OF: TORTIERE, MEATBALLS, BAKED BEANS, SCALLOP POTATOES, SALADS, DESSERTS, BEVERAGES AND MORE
SLEIGH RIDES	LEAVING FROM THE OUTDOOR RINK FOLLOWING PARADE FREE

OUTDOOR RINK THROUGHOUT THE CARNIVAL
LIONS BALL PARK

CONTACTS

QUEEN PAGEANT	CONTACT PAULINE TYO	443-3343
ART CONTEST	CONTACT CAMILLE TYO	445-3336
POOL & DART TOURNAMENT	CONTACT JOHN TYO	445-3336
CROSS COUNTRY SKIING	CONTACT GREG ROKOSH	445-2874
EUCHER TOURNAMENT	CONTACT RON BELLEVILLE	445-2861
GAMES ON ICE	CONTACT KATHY COOPER	445-5729
ICE FISHING	CONTACT MARCEL PARISEAU	445-3351

THE BEST DARN CARNIVAL BY A DAM SITE

Upton scores in dying seconds giving Jets tie in Alexandria

ALEXANDRIA — Mike Upton's goal with nine seconds left in regulation time here Friday night enabled the Alex English Division's front running Metcalfe Jets to salvage a 4-4 tie with the fourth ranked Alexandria Glens.

The two Eastern Ontario Junior "B" hockey league clubs then battled through a scoreless overtime period as the four-all sawoff couldn't be decided.

Metcalfe then completed a three-point weekend defeating the Winchester Hawks 6-4 in Metcalfe on Sunday.

Alexandria opened the scoring here Friday when Paul Kweicinski put the puck behind newcomer Doug Dobson at the 11:11 mark.

Metcalfe pulled into a 1-1 tie at 4:35 when Craig Barton-Hill scored on a play engineered by Ben Melenhorst and Mike Upton.

Barry Stefureak then redirected a Mike Fournier relay into the Glens' net at 3:45 to put the Jets ahead 2-1 after a period of play.

Mike Sauve tied the score at two, scoring for the Glens at 9:52 of the second period. Brian Downey fired in a Don Bissonette relay at 6:04 to give Metcalfe a 3-2 lead, but Paul Kweicinski deadlocked the issue (3-3) with 1:48 to go in period two.

Glens' Mike Daniels' goal at 13:13 of the third period gave Alexandria a 4-3 lead which held up until Mike Upton was able to jam home a loose puck with just nine seconds left in regulation time. Brian Downey and Dave Warren drew assists on Metcalfe's fourth and tying goal.

Metcalfe now approaches a busy weekend which will see them host the second ranked Char-Lan Rebels in Metcalfe on Friday (Feb. 6), travel to Williamstown to meet Char-Lan on Saturday (Feb. 7) and go to Navan to face the Grads in a Sunday (Feb. 8) evening (7:30) contest.

Wade notches winning goal

METCALFE — Cold Spring Country Inn Hawks got a goal from Steve Wade with 38 seconds left in the game and edged the Metcalfe Town Hockey League leading Wichers' Bruins 5-4 here Sunday morning.

The victory pushed the Hawks from fourth to second spot in the tight-contest league. The loss dropped the Bruins record to nine wins, seven losses and three ties and left them two points up on the Hawks and just three ahead of the Bradley Canadiens and Dan Morris Equipment Leafs who battled to a 4-4 deadlock in Sunday's other match.

Hawks took a 1-0 first-period lead when Dave Vanderydt scored from Sean Franey at 5:02. The game was even at three goals after two frames and the Wichers Construction crew took a 4-3 lead when Barry Scott scored from Brian Wynn and Doug Hicks at 8:37 of period three.

George Nesbitt hit from Steve Wade and Fred Zlepnig with 3:37 left in the contest to put the Hawks into a 4-4 tie. Wade then ripped home a Zlepnig rebound with 38 seconds left to give the Hawks a 5-4 win.

Steve Wade led the Hawks to victory with two goals and one assist. Dave Vanderydt had a goal and one assist while George Nesbitt and Marc Cousineau scored singles. Zlepnig (2), Neil Quinn, Mike Miller and Sean Franey picked up assists. Mike Preston was the winning goaler.

Barry Scott potted two goals for the Bruins. Keith Benn and Rob McVey netted singles. Assists went to Paul Nooyen, Mike Stanley, Doug Hicks and Brian Wynn.

Dan Morris Equipment Leafs exploded for three third-period goals in their come-from-behind tie with the Bradley Canadiens. The tying goal came from Brian Robinson who scored his first of the season on a pass from Pete Nooyen with just 10 seconds left on the clock.

Dan Rausch led the Leafs with two goals. Mike Gebara and Brian Robinson also scored. Willis Stevens and Pete Nooyen each earned two assists. Carson McVey picked up one assist.

Tyrone Franey was top Canadien gunner shooting in two goals. Mike Foubert had a goal and one assist. Steve Porteous fired in the other. Terry LaRose and Bruce Kerfoot earned assists.

Roy McCooeye (Canadiens) and Bill Jamieson faced each other in the nets.

Novice Hawks win pair, tie

WINCHESTER — Winchester's Senior Novice Hawks stretched their Upper Canada Minor Hockey League record over their last four games to two wins, a loss and a tie posting a narrow 3-2 victory over the Royals in Kemptville on Sunday. The day before the Mustangs nipped the Hawks 3-2 in Metcalfe. Last Friday here at home Winchester Hawks downed the Morrisburg Lions 4-1 and last Wednesday at home they battled the Russell Warriors to a 5-5 draw.

Robbie Raistrick's goal with 5:57 left in the game lifted Winchester to their 3-2 win over the Royals in Kemptville Sunday. Tim Shrigley set up both the winning and tying goals. Murray Link tied the game with 9:20 left. Warren Holmes netted the other goal on a pass from Ryan Filion in the first period.

Saturday in Metcalfe the Mustangs edged the Hawks 3-2. David Schow scored the winner in that contest. Mike Maounders and Steven James scored the other Metcalfe markers.

Warren Holmes and Murray Link scored for Winchester. Tim Shrigley and Ryan Filion picked up assists.

Murray Link brought the Hawks to their 4-1 decision over Morrisburg scoring two goals and adding an assist. Tim Shrigley had a goal and two helpers and Ryan Filion scored a single goal.

Robbie Raistrick led the assist getters with three. Warren Holmes and Tim Clapp drew one each.

Jason Rice spoiled Seumas Gordon and Chris Scott's attempt at the shutout scoring with 3:54 left in the game.

Last Wednesday Russell jumped into a 3-2 first-period lead on the Hawks, but needed goals with 4:12 and 32 seconds left to pull off a 5-5 tie.

Geoff Hardy and Murray Link each recorded a two goal, three assist effort. Robbie Raistrick completed Winchester's scoring with a goal and four helpers.

Marc Foster and Shane Epps each fired in two goals and added an assist each for Russell. Dave Cote picked up a goal and one assist.

Midget Flyers crown Royals

CHESTERVILLE — The Chesterville-Winchester Midget Flyers returned here Monday with an important Upper Canada Minor Hockey League Midget Level I victory on their records.

Chesterville took a 1-0 lead on the home town Kemptville Royals, expanded it to 5-1 in the second frame and coasted to a 6-2 victory.

Here at home in Chesterville last Thursday the Midget A Flyers nipped the Midget B Flyers 4-3 in an exciting exhibition match.

Flyer "A" coach noted it was the first game for his squad in 12 days, but was quick to add the "B" squad played very well, especially goalie Kevin Barkley, who blanked his squad in the third period.

The "A" Flyers led the "B" team 3-1 after a period of play, but managed just one second period goal as they held on for a 4-3 win. Jamie Whitteker potted two for the "A" team. Rodney Casselman and Ray Sherrer netted single markers. John MacKler (2), Ross Giles, Jason Smith and Craig Robinson each picked up assists. Whitteker's second goal at 9:54 of the second period stood as the winner. Kevin Eamon posted the win in nets.

Joey Barkley had a goal and one assist in a losing cause. Mike Desormeaux and Kevin Bell scored third-period goals. Stephane Drouin, Alain Cayer and Mark LaRose all picked up assists.

Flyers spread out their scoring in Monday's 6-2 UCMHL victory in Kemptville with Jamie Whitteker, Rod Casselman, Jason Smith, Ray Sherrer, John Mackler and Dan Dubois all finding net. Casselman (2), Ross Giles, Smith, Dubois and Sherrer earned the assists. Kevin Eamon posted the victory.

A victory over South Grenville Ramparts here Thursday will keep the Flyers locked solidly in second place.

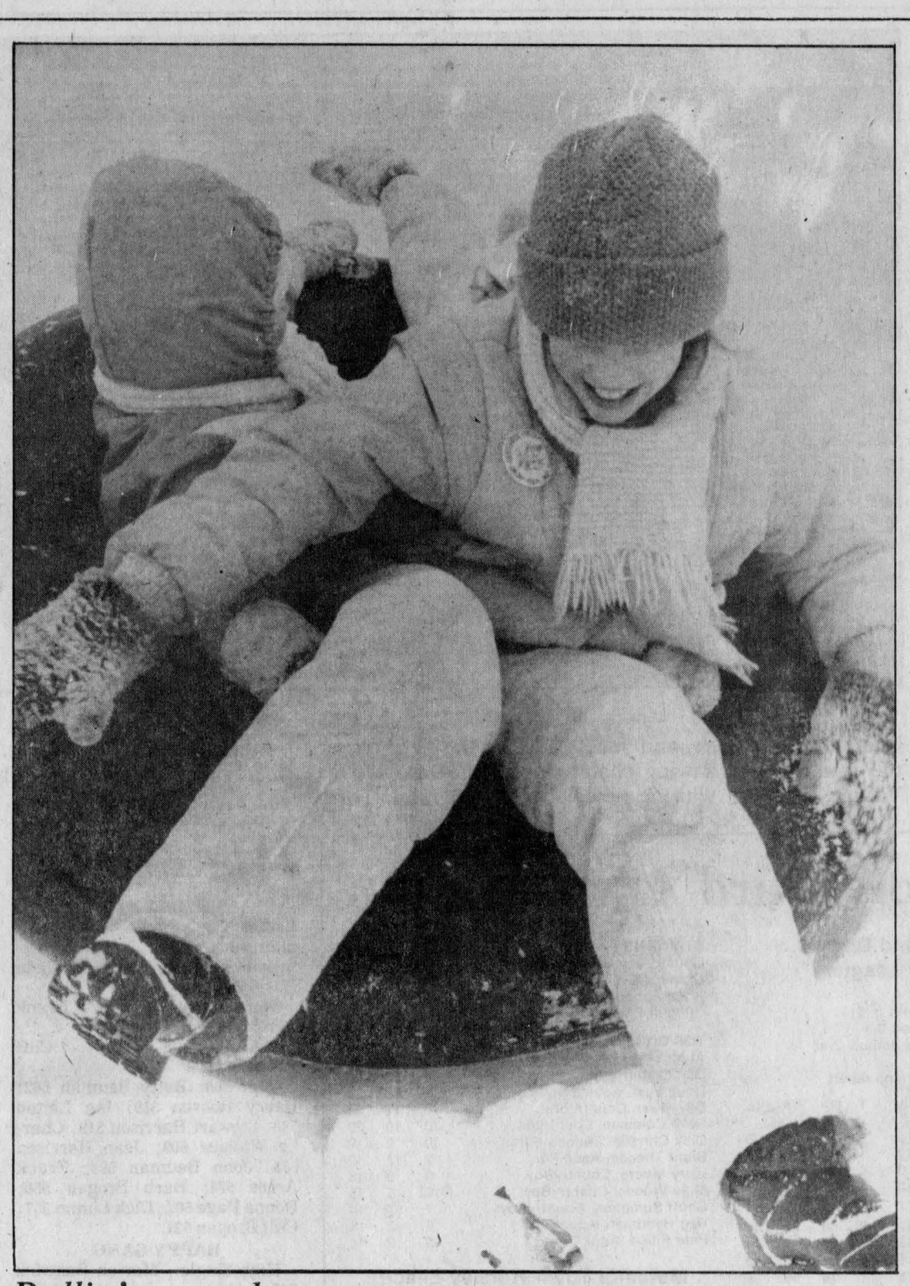

Rollin' around

For 10-year-old Robin Richer, foreground, Morewood winter carnival could be summed up simply: "It's fun." Also clowning around in the tire tube Saturday morning were Amanda Heuff, 5, of Morewood and April Constantineau, 7, of Russell (almost hidden at back). Photo—Johnston

Lopsided win

WINCHESTER — Troy McNaughton and Dereck Holmes each potted a pair of goals here Monday night leading the Winchester Pee Wee B Hawks to a one-sided 9-1 Upper Canada Minor Hockey League Pee Wee Level II victory over the visiting Brockville P.A.A. club here Monday night.

Hawks led 2-0 after a period of play, but had extended their lead to 6-1 after two frames.

Goaler Jason Wagner lost his shutout at 8:41 of the second period when Brockville's Corby Hale knocked in his team's lone goal.

Both Holmes and McNaughton scored first and second period goals. Holmes picked up a third point on a third-period assist.

Chris Oldford and Darrell Bloom each had a goal and two assists for the Hawks. Three players including captain Shawn Backes, Kevin Williams and defenceman Jerry Gibson all scored a goal and assisted on another.

Trevor Barkley (2), Matt Gordon and Jason Ouellette each earned assists.

Help your Heart...
Help your Heart Fund

Lions maul S.M.

SOUTH MOUNTAIN — Lions Club grabbed sole possession of first place in Mountain Township Floor Hockey League's standings here Monday night when they defeated S.M. Electric 18-6 and South Mountain W.I. held second ranked Smokies to a 6-6 draw.

Lions lead the standings with 11 wins and 22 points. Smokies are now a point back at 21. W.I.'s tie with the Smokies lifted their total to nine, while S.M. Electric is still looking for their first point.

W.I. tied their match with the Smokies, with 3:24 left on the clock. Andrew McCooeye's second goal of the game made it a 6-6 final. Besides McCooeye's two goals the W.I. got four from Kris McGlone (now has 18 goals).

Scoring leader Jamie Foley paced the Smokies with five goals (now has 77 goals). Darryl Beck added one (his 10th) and Troy Mayhew picked up two assists (31 points).

Lions whipped S.M. Electric 18-6 in the evenings other game to lock up their first-place ranking.

Brett Richardson led the winners with five goals and three assists (51 points). Eric Patterson also had eight points on four goals and four assists (52 points). Dave Tremblay (40 points) and Steve Mellon (23 points) each scored four times and set up a fifth goal. Krista Marriner completed the scoring recording her first goal of the year.

Mike Hess had two for S.M. Shannon Van Bridger added a goal and one assist. Kyle Marriner, Shawn Hall and Jayme Hamilton each scored a goal.

Hawks tie Royals

WINCHESTER — Left winger Tony Holmes scored twice here Monday night leading the Winchester Bantam "A" OPP Hawks back from a 3-0 deficit to a 3-3 tie with the visiting Kemptville Royals.

Kemptville broke up a scoreless game when Jason Quesnel tapped in a pass from Jeff Buchanan on a two-on-one break with 32 seconds left in period one. Al Simzer made it a 2-0 game at 12:18 of the second and Blake Johnson's unassisted goal moved the Royals into a 3-0 lead at 11:39.

Tony Holmes scored on a pass from Jason Thompson at the 10:11 mark and then Dennis Ouellette found the top corner of the Kemptville net with a relay from the corner sent his way by Chris Williams at 1:39 to cut the lead to 3-2.

Hawks finally tied it up with 3:00 left to play. Defenceman Chris Van Bridger's clearing pass put Derek Brannan on a breakaway at centre ice. Brannan carried the puck into the Royals' zone and relayed it to Tony Holmes who tipped home the tying goal.

Winchester will take part in the VanKleek Hill Bantam tournament this Saturday and face the Royals in Kemptville on Monday (Feb.9) as the Upper Canada Minor Hockey League Bantam Level I season winds down.

the Epicurean
DINING LOUNGE
Our holidays are over..
The Epicurean re-opens Feb. 10.
Treat your sweetheart to dinner on Feb. 14
Inquire about our special Valentine's Dinner or join us for Valentine's Brunch Feb. 15.
Highway 31, Greely 821-1194

ALL YOU NEED TO KNOW ...



DON NIZMAN
Service Dept. Manager

WHEN IT COMES TO AUTO BODY REPAIRS our automobiles have gone through some major changes in the past few years. We thought you should know some of the services we offer to repair your car *RIGHT!*

- **24-hour towing**
- **Unitized body measuring system and frame equipment**
- **Four-wheel alignment equipment**
- **Factory trained body technicians**
- **Complete mechanical facilities**
- **Four experienced mechanics**

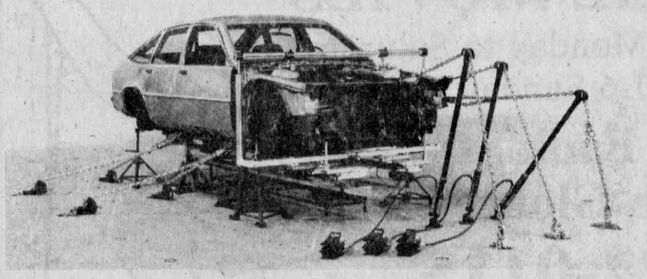

Guaranteed Service
Guaranteed GM Parts
Guaranteed Price

HAVE A HAPPY AND SAFE HOLIDAY FROM

Drewery AUTO BODY

Winchester 774-2360 1-800-267-7608
*We don't just talk about **GREAT SERVICE**, we "**GIVE**" it.*

WORKSHOPS
ENERGY CONSERVATION IN HERITAGE BUILDINGS

A series of ten workshops on the careful conservation of energy in heritage buildings sponsored by the Ministry of Citizenship and Culture and the Ministry of Energy

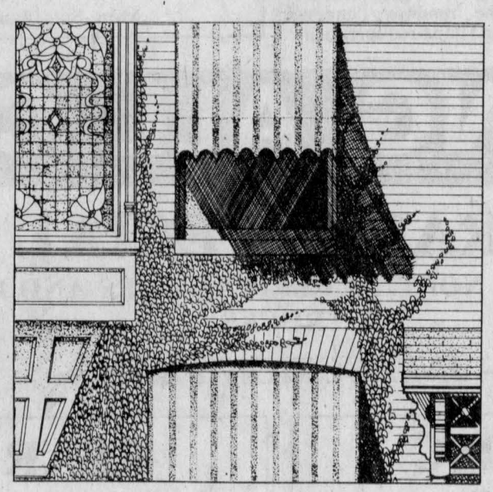

Gravenhurst—February 7
Thunder Bay—February 9
Sault Ste. Marie—February 10
St. Catharines—February 14
Chatham—February 17
Seaforth—February 18
Town of Vaughan—February 25
Almonte—February 28
Renfrew—March 3
Kingston—March 7

For further information on the times and locations of the workshops, please contact the participating Local Architectural Conservation Advisory Committee (LACAC) through your municipal clerk's office, or the Heritage Branch, MCC, in Toronto, telephone (416) 965-4961

Ontario
Ministry of Citizenship and Culture
Lily Munro
Minister

Ministry of Energy
Vincent G. Kerrio
Minister

Sport fishing projects given advance funding

WINCHESTER — Five sport fisheries improvement projects in Eastern Ontario are getting advance funding based on the new Ontario fishing licence which became mandatory for most Ontario anglers Jan. 1.

Along the St. Lawrence Parkway, a feasibility study will be undertaken to establish the potential for major habitat rehabilitation for a yellow perch sport fishery, while important lake trout survey work has already been carried out to assess spawning activity and the condition of lake trout spawning habitat on Big Rideau Lake. Projects are also under way on the Ottawa River, the Tweed area and Napanee. The province will contribute close to $38,000 for these five projects.

Across the province, nearly $700,000 has been earmarked for advance projects such as rehabilitation of fish habitat, improved public access for fishing and fish culture and stocking.

The Eastern Ontario projects are among 35 being financed in the 1986-87 fiscal year using funding based on sales of the new Ontario resident fishing licence.

John Williamson, the Ministry of National Resources' regional biologist at Kemptville, said MNR staff "are very excited about the improvements that are being carried out and especially excited about the long-term impact the new licence will have on Ontario's fisheries resource."

The sale of the fishing licence could raise an estimated $9 million a year. The province will provide funds from these licence sales for sport fisheries management projects across Ontario. These funds are in addition to the estimated $30 million the province already spends each year on fisheries.

As of Jan. 1, 1987, most Ontario residents aged 18 to 64 will need a licence to fish. The licence costs $10 for one year. A $5 licence, good for four consecutive days, is also available. Licences can be purchased from most sporting goods stores and outfitters.

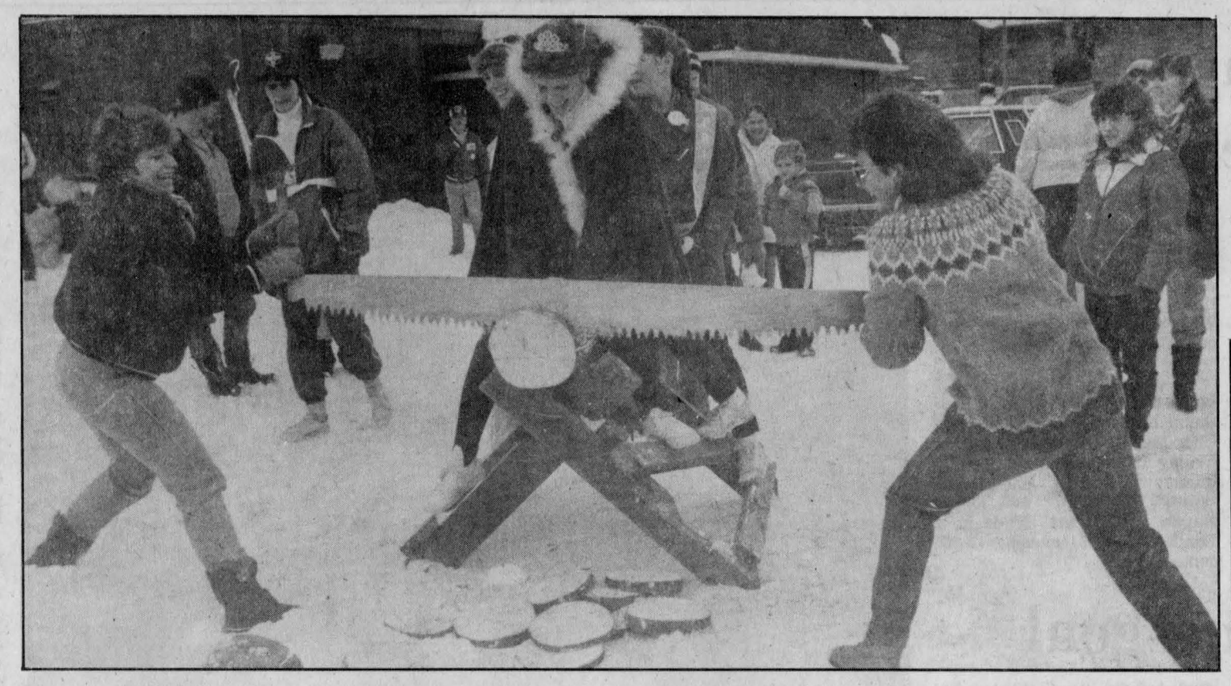

Maureen Heuff, left, and Janet MacGregor, right, were the women's log sawing champions at the Morewood Winter Carnival with a time of 47.7 seconds. Tom MacGregor and Robert St. Pierre were the best in the men's division with a speedy time of 20.17 seconds.
Press Photo—Riley

PETER G. MACKIE CONTRACTING
CUSTOM HOMES
ADDITIONS - RENOVATIONS - SUNDECKS
Metcalfe, Ont. Phone 821-1304



from
D&J MOTORS
Winchester 774-2703
General Repairs
Free pickup and delivery in town. Open Saturday until noon.
Ask us about OIL GUARD for cars and trucks
WE DO SAFETY INSPECTIONS

• Sports Scoreboard •

Eastern Ontario Junior B Hockey League

RECENT RESULTS:
Jan. 28: South Ottawa 5, Clarence Creek 2
Jan. 29: Navan 7, Otawa West 7
Jan. 30: Metcalfe 4, Alexandria 4, overtime
Char-Lan 7, Winchester 6, overtime
Navan 5, Clarence Creek 3
Feb. 1: Metcalfe 6, Winchester 4
Navan 4, Clarence Creek 1

STANDINGS	W	L	T	GF	GA	Pts.
Alex English Division:						
Metcalfe	20	7	3	209	151	43
Char-Lan	16	14	0	197	189	32
Winchester	11	17	3	161	205	25
Alexandria	8	20	2	147	223	18
Metro Division:						
South Ottawa	20	7	2	174	106	42
Ottawa West	14	12	4	197	174	32
Navan	12	14	4	148	147	28
Clarence Creek	9	19	4	149	184	22

TOP SCORERS	G	A	Pts.
Kevin Poapst, Char-Lan	48	34	82
Trevor McClatchie, Winchester	34	41	75
Mark Smith, Winchester	27	48	75
Brian Downey, Metcalfe	41	33	74
Peter Holmes, Metcalfe	28	46	74
Mike Jodoin, Char-Lan	36	31	67
Len Seguin, Alexandria	34	23	57
Mike Upton, Metcalfe	22	32	54
Mike Lapensee, Char-Lan	18	34	52
Dan Bissonette, Metcalfe	14	38	52
Kirk Barkley, Winchester	22	26	48
Mike Sargent, Winchester	19	22	41

Winchester and District Broomball League

RECENT RESULTS:
Feb. 1: Ormond 8, Toyes Hill 1
Crysler 5, Newington 0
Winchester won by default over Prescott Road
Morewood, Dunbar - no report

STANDINGS	W	L	T	GF	GA	Pts.
"A" Pool						
Ormond	18	2	0	105	17	36
Morewood	16	2	1	72	30	33
Dunbar	16	3	0	78	26	32
Prescott Road	9	10	1	59	42	21*
"B" Pool						
Crysler	6	12	2	58	52	16*
Winchester	7	13	0	25	79	14
Toyes Hill	4	15	1	35	99	9
Newington	1	18	1	16	99	4*

** Bonus point awarded for loss in overtime.*

TOP SHOOTERS	G	A	Pts.
Keith Young, Ormond	21	22	43
Dan McDiarmid, Ormond	17	18	35
Doug Sloan, Ormond	20	12	32
Laurie Blanchard, Dunbar	15	11	26
Bill Robinson, Ormond	14	12	26
Craig Cullen, Dunbar	9	17	26
Lynn Whitteker, Dunbar	15	7	22
Bill Veley, Prescott Road	14	3	17
Alex McBride, Dunbar	12	5	17
Brian Como, Morewood	12	4	16

Winchester Town Hockey League

RECENT RESULTS:
Jan. 27: Fridgen Filion 3, Aqua Fun 2
CountryBoy 6, Country Kitchen 4

STANDINGS	W	L	T	GF	GA	Pts.
CountryBoy	11	2	3	77	52	25
Country Kitchen	6	9	1	61	74	13
Aqua Fun	5	8	3	48	48	13
Fridgen Filion	5	8	3	51	58	13

TOP GUNS	G	A	Pts.
Al McLean, Country Kitchen	22	13	35
Dan Lecours, Country Kitchen	8	20	28
Doug Last, Aqua Fun	12	15	27
Dave Kerr, CountryBoy	10	11	21
Dave Coleman, CountryBoy	10	10	20
Dick Christie, Fridgen Filion	10	9	19
Brent Theede, Aqua Fun	2	17	19
Larry Moore, CountryBoy	9	9	18
Mike Woods, CountryBoy	10	5	15
Geoff Summers, CountryBoy	7	7	14
Reg Hyndman, Aqua Fun	6	8	14
Pete Filion, Aqua Fun	5	9	14

Metcalfe Town Hockey League

RECENT RESULTS:
Feb. 1: Cold Springs 5, Wichers 4
Bradley 4, Morris Equipment 4

STANDINGS	W	L	T	GF	GA	Pts.
Bruins	9	7	3	76	59	21
Hawks	7	7	5	61	78	19
Canadiens	7	8	4	63	62	18
Leafs	5	6	6	64	72	18

TOP SCORERS	G	A	Pts.
Kevin Downey, Bruins	12	27	39
Pete Nooyen, Leafs	18	19	37
Jeff Stanley, Leafs	16	10	26
Mike Stanley, Bruins	15	9	24
Paul Nooyen, Bruins	8	16	24
Erin Franey, Hawks	10	12	22
Bruce Carson, Leafs	8	14	22
Tyrone Franey, Canadiens	14	7	21

High scores at Sutton's

TUESDAY NIGHT

Ladies: High Single - Betty Beuman 302.

Ladies: High Cross - Jean Harrison 565.

Men's: High Single - Frank Acres 232.

Men's: High Cross - Cliff Brogan 621.

Over 500: Betty Beuman 662; Harry Roosen 519; Ian Linton 588; Stewart Harrison 519; Charlie Wallace 509; Jean Harrison 565; John Beuman 594; Frank Acres 574; Barb Brogan 558; Donna Page 502; Dick Linton 557; Cliff Brogan 621.

HAPPY GANG

High Single - Marion Renwick 220.

High Cross - Lois Moran 574.

Over 500: Lois Moran 574; Lillian Girouard 563; Joyce Keiver 531; Louise Freeland 526; Marion Renwick 513; Marion Marcellus 503; Annettie Poole 502.

METCALFE HIGH ROLLERS

Ladies: High Single - Susan Lafrance 205.

Ladies: High Cross - Susan Lafrance 528.

Men's: High Single - Hans Hutton 279.

Men's: High Cross - Bob St. Pierre 602.

Over 500: Sue Lafrance 528; Bob St. Pierre 602; Dave Dignard 549; Hans Hutton 596; Roger Stanley 548; J.R. Lafrance 582; Gord Dunlevie 520.

GLAMOUR GIRLS

High Single - Joyce Angus 277.

High Cross - Nancy Marriner 526.

Over 400 Club: Marlene Baird 434; Linda Thompson 525; Theresa Danis 442; Jean Sutton 463; Vivian Fawcett 400; Joyce Angus 641; Nancy Marriner 526; Marjorie Scott 470; Linda Barnhart 421.

BOWLING COMPETITION
End of Week No. 17
High Score — Aces — $10
STANDINGS
1st Place — Aces — 90.90 points
2nd Place — Spades — 90.62
3rd Place — Diamonds — 90.26

ROYAL BANK
RETIREMENT SAVINGS PLANS
SIX PLANS TO CHOOSE FROM:
1. Variable Rate Deposit Account
2. Term Deposit - redeemable
3. Term Deposit - non-redeemable
4. Mutual Fund - income trust
5. Mutual Fund - equity
6. Mutual Fund - money market
Plus our "RETIREMENT INCOME FUND" is available to the customers who are considering transferring Registered Retirement Plans into a monthly retirement income.
Earn up to 9.0% interest
• Transfers from other financial institutions arranged
• Guaranteed rates on all transfers for up to 60 days
INSTANT TAX RECEIPTS
ROYAL BANK
WINCHESTER 774-2290 Talk to Dave Papke or Brenda Hogaboam
METCALFE 821-2021 Talk to Jill Orchard or Gwen Johnston

FAWCETT
PIANOS AND ORGANS
Sales and Service New and Used
WINCHESTER, ONTARIO
PIANOS
Lesage
Kawai
ORGANS
Kawai Home Organs,
Principal Church Organs,
A.O.B. Custom Built Church Organs
Please phone for appointment: 613-774-2205

Alcohol factor in accidents

TORONTO — Last winter 17 people died and 485 were injured in a total of 558 snowmobile accidents across Ontario. Alcohol was a factor in approximately half the fatal accidents, according to the Ontario Provincial Police.

Some snowmobilers forget just how vulnerable they are to injury both on and off the road. Unlike a car or truck, the snowmobile offers little protection in the event of a sudden stop or collision. Usually the driver and passenger are thrown off the vehicle.

Off-road accidents occur when snow vehicles strike objects covered by snow such as rocks and tree stumps. Dips in terrain and wire fences are deadly to snowmobilers. Recklessness and alcohol increase the danger.

Barely-frozen lakes and rivers are treacherous when a heavy snowfall covers them. A snowmobile that plunges through thin ice too often takes its driver and passenger with it.

The OPP find the most common violations include: the lack of safety equipment such as lights and helmets; failure to register the snowmobile and allowing others to operate it; no insurance; driving across or alongside highways without having an operator's license; disobeying road signs; failure to share the roadway; careless driving and impaired operation.

Castor Books
(Your independent book seller)
95 Mill St.
Russell
445-2816
Dave & Janet Bryan
New Arrivals in paperback
Lie Down with Lions, Ken Follett
I'll Take Manhatten, Judith Krantz
The Storyteller, Harold Robbins
Dream Lover, Lawrence Sanders
What's Bred in the Bone, Robertson Davies
Mon.-Sat., 9am-6pm; Fri., 9am-8pm

CALLING ALL CARS:
BRAKE SPECIAL
FOR MOST NORTH AMERICAN CARS AND LIGHT TRUCKS
— INSPECTION FREE —
FRONT DISC BRAKES
up to 89.99*
- Replace front pads
- Machine rotors
- Repack wheel bearings
- Inspect brake hoses and calipers
REAR DRUM BRAKES (only)
up to 79.99*
- Replace rear shoes
- Machine drums
- Repack rear bearings (where applicable)
- Inspect wheel cylinder, adjusters, emergency brake cables
* Tax not included
(Rangers, Aerostar, Bronco II and imported vehicles not included)
Additional work will be estimated before started.
Petric Ford
Hwy. 31, Vernon 821-1252
GUARANTEED 90 DAYS OR 6500 KM
"Call our service department, they'll keep you going."

Brown's Video
(DIVISION OF C. BROWN HOME CENTRE LTD.)
Announces the addition of
500 BETA RENTAL MOVIES
in addition to their library
1250 VHS RENTAL MOVIES
Hours: 8-9 Monday to Saturday, 11-6 Sunday
5217 Bank Street
South Gloucester
822-0115

Clear, cold weather greets carnival

Inkerman residents enjoy winter games, fun and food

INKERMAN — Clear weather and a slight breeze greeted local residents at the annual winter carnival here on Saturday evening.

Organizer Leanne Chamberlain said attendance at this year's events was just about the same, but the weather was 100 per cent better than the stormy, cold weather that fell on the carnival last year.

"This year people stayed outside more instead of trying to get shelter inside buildings," said Chamberlain.

While the centre of attraction started out on the ice at about 7:30pm where Lenore Wong, and Michael Patterson were crowned the princess and prince of the carnival, the action quickly turned to the woodsmen activities which were being held beside the school.

After all the scores were tabulated, the top woodsman award was given to Don Findlay, the top woodswoman was Gwen Berry and the top woods youth was Lexie Arnott.

The top naildriver for the men was Gerry Crowder, Leanne Chamberlain won the event for the women and Tim Holmes won it for the youth.

Brian and Rick Cauvier won the crosscut saw competition, Angela Keeler and Gwen Berry won it in the ladies' competition and Heather Jorgenson and Krista Barclay won the youth category.

The winners in the swede saw competition were, Marlyn O'Connor, men; Diane Fawcett, ladies; Lisa O'Connor, youth.

Bart Geleynse and Debra Robertson were the winning couple in the water boiling competition and Chris Holmes and Troy McMillan won it in the youth category.

In the tug-o-war, Inkerman Recreation beat out the Hallville team in a tough competition.

Linda Lewis won 135 cookies Saturday after guessing the exact number of biscuits inside the jar, while Paul St. Pierre took home about $80 in the 50-50 draw.

With prizes and baked goods donated from residents and businesses in the Inkerman area, Chamberlain says the recreation committee managed to make enough money this year to start repairing the tennis courts this summer.

"We didn't make a killing, but we made enough to maintain the rink and leave some for summer projets," she added.



Jerry Crowder, right, and Dwight Harper had their technique practiced almost perfectly, but it wasn't quite good enough to win the crosscut saw competition at the Inkerman carnival Saturday night. The crosscut and swede saw competition were just two woodsman activities going on at the annual winter event.

Press Photo—den Boer



Last year's Inkerman carnival princess, Melissa Collins, left, helps Lenore Wong, 11, with her crown after she was selected as the 1987 carnival princess Saturday night. The crowning marked the official kick-off to the one-night carnival held annually outside the Inkerman Public School. Press Photo—den Boer



It takes more than concentration to hit the nail on the head, as Deborrah Harper of Inkerman soon found out Saturday at the annual carnival. Harper was one of several women who tried their skills at the nail driving competition. Press Photo—den Boer

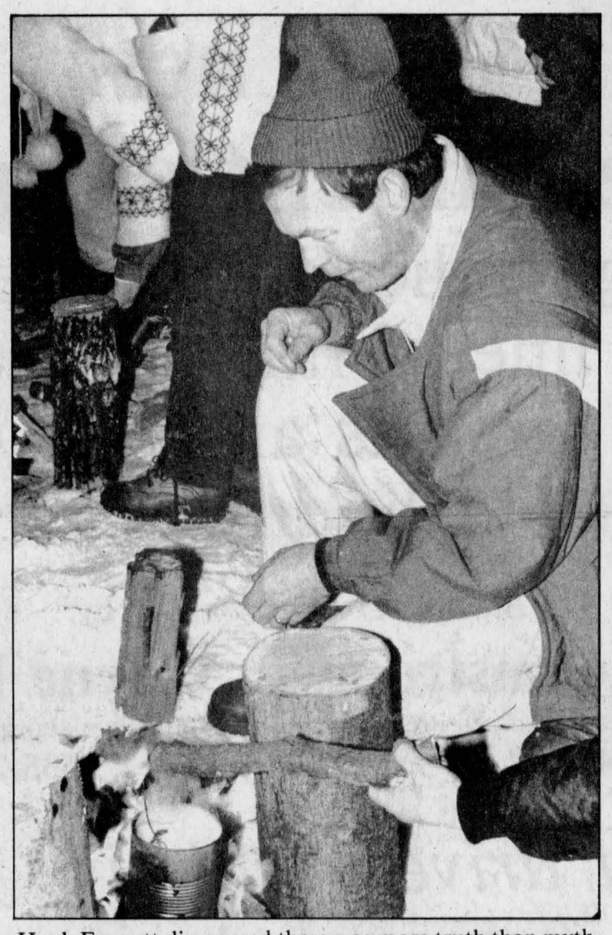

Hugh Fawcett discovered there was more truth than myth to the phrase 'I can't even boil water', Saturday night after he competed in the water boiling competition outside the school. Press Photo—den Boer



Andy Etherington, centre, president of the Mountain and District Lions Club donates the plaque that will bear the name of the new princess and prince of the Inkerman carnival, Lenore Wong and Michael Patterson, 12. The club sponsors the competition every year and donates the plaque that will hang inside the school. Press Photo—den Boer





Williamsburg Garage

Highway 31
Williamsburg 535-2018

GIVE YOUR LOVED ONES A VALENTINE'S GIFT TO LAST — A GIFT OF SAFETY

Shell

OIL CHANGE SPECIAL

$16.99 plus tax
Shell TLO or X100
maximum 5 litres oil
in stock filters only
12 Point Service Check
Road Test by Mechanic
(by appointment only)

BRAKE SPECIAL

$10.00
16-POINT
BRAKE INSPECTION
10% Off any needed parts
Cars and Halftons
(by appointment only)

FREE EXHAUST INSPECTION

10% OFF
AP pipes, mufflers, clamps and hangers
Free Lifetime Warranty on AP Mufflers
(by appointment only)

Specials in effect until March 27, 1987

CAA **24-HOUR** CAA
TOWING SERVICE

CHEESE SPECIALS
for the month of February.

Monterey Jack
6.95 kg or **3.15** lb.

Swiss Emmenthal
6.70 kg or
3.04 lb.

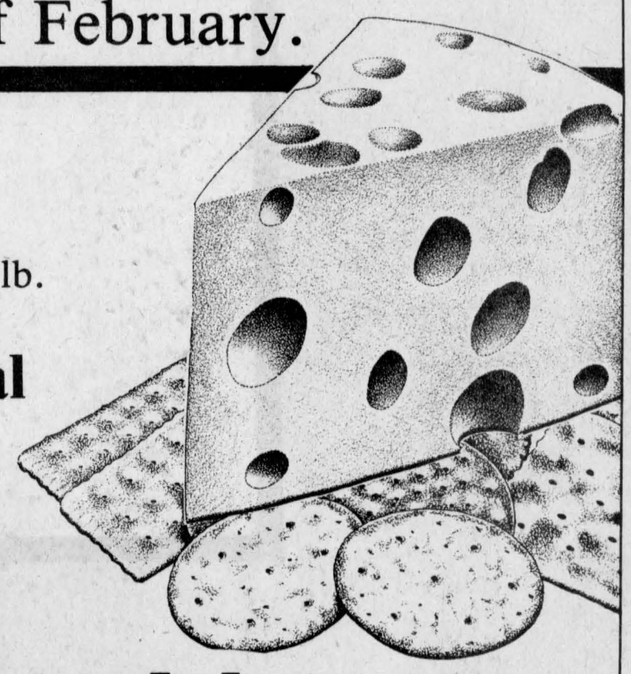

CLOVERDALE

Cloverdale Cheesehouse

Highway 31 at Cass Bridge, Winchester
774-6542

Hours:
9:00am to 5:30pm daily

GUY
FUELS LTD.

671 St. Lawrence Street South
Winchester 774-2655
(Residence 989-3001)

Your new independent supplier

of gas, diesel, furnace oil,
full line of farm products,
greases and oils,
twenty-four hour burner service.

Burner service provided by:

Dwaine Armstrong
in the Winchester/Russell areas
774-3522

Wayne Barkley
in the Williamsburg/Morrisburg areas
535-2573

Our drivers will give you personal service.

TOP QUALITY PRODUCTS, TOP QUALITY SERVICE
at very competitive prices!

PLEASE CLIP OUT AND KEEP
OUR TELEPHONE NUMBER
AS WE ARE NOT LISTED IN THE
1987 BELL CANADA DIRECTORY

GUY FUELS LTD.

671 St. Lawrence
Winchester
774-2655
Residence
989-3001