The CHESTERVILLE Record

"DUNDAS COUNTY THE LAND OF MILK AND HONEY" . . . . . COVERS EASTERN ONTARIO'S GREATEST DAIRYING SECTION

VOL. LI, NO. 22 CHESTERVILLE, ONT., THURSDAY, MARCH 15, 1945. SINGLE COPIES 5c

Red Cross Donations

Nation Valley

Allison, Robert	$ 5.00
Baker, H. C.	10.00
Belanger, Moise	10.00
Carruthers, A.	10.00
Carruthers, Mrs. A.	5.00
Droppo, J. A.	3.00
Forward, Edwin	2.00
Froats, Bismark	3.00
Froats, W. P.	5.00
Garlough, Cecil	10.00
Gray, Charlie	5.00
Gray, Grant	5.00
Gray, Ralph	3.00
Hess, Mrs. R.	2.00
Jamieson, C. B.	5.00
Jamieson, Helen	5.00
Landry, Adrien	1.00
Merkley, Enos.	5.00
Merkley, Geo. C.	5.00
Merkley, Mrs J. B.	2.00
Merkley, Kenneth	6.00
Merkley, Lloyd	5.00
Munroe, C. S.	10.00
Munroe, Enos	10.00
Munroe, James	2.00
Rae, Bruce	5.00
Rae, Donald	10.00
Rae, W. T.	15.00
Robinson, Fred	5.00
Summers, C. C.	5.00
York, Archie	5.00
Total	$179.00

Crysler Women's Institute

The regular monthly meeting of the Crysler W. I. met at the home of Mrs. K. O'Callaghan, March 6th, with Mrs. M. Johnston, president, in the chair. The roll call was answered by 15 members. After the treasurer's report was read, $35 was voted to the Red Cross and cigarettes to be sent to the boys overseas. The results of a war-work contest put on by the war-work convenor, Mrs. Servage, between the country and town ladies for the most work turned in in one month was won by the country ladies with the following articles turned in: 18 finished quilts, 2 pieced tops, 16 pr. pillow cases, 2 pr. men's socks, pr. mitts, 34 pr. childrens' bloomers, 3 pr. pyjamas, 7 girls' slips.

SNOW QUICKLY DISAPPEARING.

Bare grounds is beginning to appear in the fields after more than a week of thawing by day and freezing by night. Water in the Nation river has not risins to any appreciable extent and no movement of the ice. The opinion of some observers is that there will be no flood. The absence of frost is allowing practically all the water to go directly into the ground.

We are at the service of the public at all times – day and night – every day in the year.

DIAL 437 CHESTERVILLE

Dixon & Rowe

FUNERAL HOME

Ambulance Modern Equipment

Dr. S. H. Hutt, D.D.S.

CHESTERVILLE, ONT.

OVER BANK OF NOVA SCOTIA

DIAL 318

A. L. Crewson, M.D.

C.M. (McGill) L.M.C.C.

EYE, EAR, NOSE and THROAT

Glasses Supplied and Fitted

Telephone 1245

132 West Second Street, Cornwall

Please Make Appointments with Secretary

Office open 9.00-12.00, 1.00-5.00, Saturday 9.00-12.00

R.G.Dodds. D.D.S., L.D.S.

Dentist

DIAL 334

Over Post Office Block

CHESTERVILLE

Henderson's Funeral Home

Ambulance - - Furniture

Chesterville - - Dial 331 Anytime

Harry Henderson, Prop.

Cass & Cass

F. M. CASS, M.A. W. J. CASS K.C.

LAW OFFICES

Chesterville Dial 371 Winchester

Bank of Nova Scotia Blk. Phone 11

While Capt. Cass is on Active Service, Mr. W. J. Cass, K.C., will be in the Chesterville Offices every forenoon, and in the Winchester Office every afternoon except Saturday.



MEMBERS OF HOME NURSING AND EMERGENCY RESERVE.

who received pins and certificates on Friday, March 2nd, at the Chesterville Library.

Back Row—Mrs. G. Cass, Mrs. E. B. McMillan, Mrs. R. Dillabough, Mrs. J. Fader, Mrs. H. Greer, Mrs. W. McElroy, Mrs. E. Moore, Mrs. A. Colquhoun, Mrs. L. Marcellus, Mrs. Devaney, Miss I. McElroy, Mrs. O. Olsen, Mrs. H. Edgerton, Miss M. Cameron, Mrs. J. McMillan, Mrs. G. Senn.

Middle Row—Mrs. T. Moran, Mrs. G. Barkley, Mrs. G. Johnston, Mrs. A. Ball, Mrs. H. Droppo, Mrs. W. Hummel, Miss M. Blimkie, Mrs. C. O'Connell, Mrs. D. McKercher, Miss O Merkley, Mrs. K. MacDonald, Mrs. J. Bailey, Mrs. B. Masterson, Mrs. A. Kilby, Miss H. Hughson, Miss A. Sharkey, Miss M. Marcellus, Miss D. Campbell, Mrs. K. Belcher, Mrs. B. Hutt, Mrs. B. Smith, Miss G. Marcellus, Mrs. Hughes, Mrs. J. Fyke, Miss H. Smith, Mrs. McAvoy.

Front Row—Instructresses: Mrs. R. Shepherd, R.N; Mrs. Clayton; Miss G. Fairbrass, R.N.; Mrs. G. Cumming, R.N., local officer in charge; Mrs. R. Fulton, R.N.; Mrs. G. Lannin, R.N.; Mrs. M. Brownlee, R.N.

By Williamsburg Photo Service

A RIPE TOMATO!

Surely Spring is here when at the home of Mrs. A. Nimmo, Morewood, it is quite thrilling to stand and look at one of her south windows in which a tomato plant has been growing all winter in a flower pot. It is about six feet in height and has four perfectly developed tomatoes on it, and one is ripe and ready for the table.

THOMAS McCLOSKEY PASSES.

The funeral of the late Thomas McCloskey, who passed away at Hotel Dieu on Saturday took place in St. Mary's church, Monday morning. The deceased was a well-known farmer of the Limerick district.

MacINTOSH—BEATTIE.

On Friday, March 9, 1945, at Chesterville, Ont., by Rev. W. E. Wright, Edna Alice, daughter of Mr. and Mrs. George Beattie, to Cpl. Donald L. MacIntosh, RCAF, son of Mr. and Mrs. Donald A. MacIntosh of Cornwall, Ont.

Red Cross Canvassers Appointed For Finch

A meeting of the Finch Township Red Cross Executive was held at the home of Mrs. Louis Hutt on Friday evening, with Mr. G. Pollock, the president, in the chair.

All arrangements were completed for the campaign. Canvassers were appointed and will make a house-to-house canvass. Campaign officials are confident the drive will meet with the same success as that of a year ago.

The following canvassers were appointed Hugh Curran, Liden Dingwell, Russell McMillan, Ronald McMillan, Alex Foley, Dan McMahon, Wm. Kearns, James Redmond, Bernard Foley, Mike Kearns, Stanley Murphy, Joe Hunt, Leo Dupuis, Charlie Grady, Mrs. Watson Ouderkirk, Miss Reta Delany, Mr. Jesse Coons, Henry Ouderkirk, Mrs. Walter Ouderkirk, Mrs. Chas. Burd, Andrew Ouderkirk, Bernard Beehler, Geo. T. Johnston, David Rutley, Arthur Aube, Kenzie McGillivary, L. J. Hutt, Moise Forget, Walter Carruthers, Angus Smirle, Hector Carruthers.

Chairman of the drive will be Mr. L. J. Hutt with Mr. Bernard Grady as Treasurer and Miss E. Ruddy as Secretary.

At the close of the meeting, a dainty lunch was served by the hostess, and a social hour enjoyed.

C.H.S. Holds Annual "Lit" Meeting

On Friday, March 9th, the staff and students of the C. H. S met in Grade IX for the annual Literary meeting. The Chairman, Charles Doering brought the meeting to order. The secretary Kathleen MacMillan read the minutes of the last meeting on October 7. Then the business of buying school rings and crests was discussed. The Treasurer Gordon Fulton then read his report.

After the business part of the meeting was over the programme began with Lila Young singing a solo accompanied by Eileen Ball at the piano. Mr. Maybee then awarded the medals to the Field Day Champions.

Girls: Seniors, Marjorie Wood; Intermediate, Reta Paul; Juniors, Ardeth Justus; Boys: Seniors, Dwight Droppo; Intermediate, Grenville Fyke; Juniors, Floyd Taylor.

A solo was then sung by Marjorie Merkley, accompanied by Marjorie Summers at the piano. After this, a very enjoyable part of the programme, the school paper called the "Scandler" was read by Gordon Fulton. Ardeth Justus and Gerry Brown played a duet, Ardeth at the piano and Gerry the violin. Following this was a song by Mildred McIntosh, Margaret Gilroy, Helen Masterson, Betty Kelly and Mary McCloskey, accompanied by Shirley Rowe at the piano. Doonie and Berneyce Dillabough sang a duet, Eileen Ball furnishing the accompaniment. After this was a piano duet by Mildred McIntosh and Shirley Rowe.

After the students had shown all their talent, the chairman requested that the teachers should sing. The teachers obliged us by doing this

Then the play King Henry VIII was presented by three students from Grade XI, Eileen Ball, Baden Boyd and Ronald McIntosh. The meeting was brought to a close by singing God Save The King.

After the meeting a tea dance was held in the Home Economics room.

C.H.S. AGAIN VICTORIOUS.

On Friday evening, March 9th, C. H.S. again played Morewood High School. The score was 4-2 for Chesterville.

Referee: Gordon Steinburg; Head Linesman Richard Casselman.

Morewood returned on Tuesday, March 13th, when another defeat was dealt them. The score was 1-0 for the C.H.S. boys. Douglas Senn got this goal assisted by James Sullivan. The referee was Gordon Steinburg and Head Linesman Grenville Fyke.

Morewood: Mac Feeley, Jack Faulkner, Gerald Gardner, Donald Carlyle, Malcolm MacGregor, Mancel Smith, Gerald Carruthers, Lou Marcellus, Stuart Moore, Kenneth Hunter, Arnold Swerdfeger, Henry Feeley.

Chesterville: Baden Boyd, Arnold Sullivan, Jas. McMillan, Ronald Sullivan, Graham Sullivan, Beverly Boyd, Douglas Senn, James Sullivan, Donald Smith, Douglas Dillabough, Neil Kelly, Arnold Kittle.

Radio Forum News

S. S. No. 10 Forum met at the home of H. R. Johnston. Hulbert Cross, at times, had rather a difficult job in keeping the 27 members, who were present, strictly on the broadcast topic "Will price stabilization Help?"

All Canadian farmers should have heard the broadcast and joined in the discussion. Nothing could be of more importance than the government's plan for post-war agriculture. The "Agricultural Prices Support Act" was thoroughly explained and discussed by those taking part in the broadcast. Mr. Taggart, the government's representative, in the discussion apparently is convinced that the Act will take care of all burdensome surpluses and still give the farmers attractive prices for their produce. The other members of the broadcast group were not so sure. Our forum concluded that, with proper production control, the $200,000,000 earmarked by the government to support the act might accomplish the desired result; but was of the opinion that with no control the amount of money to buy up surpluses and to subsidize exports would be so great that, along with other proposed social legislation, our taxes would be so high that it would be impossible to exist. Farmers should become interested in this Act. On it depends considerably the future of Canadian agriculture.

Forum next week at the home of Albert Smith. Thos McCadden will be in charge and will take up the collection. The Toronto office states that S. S. No. 10 is one of the best paving forums in Ontario. It requires money for forum service and if farmers want these broadcasts they should be willing to help pay the bill.

Coming Events

ST. PATRICKS DAY SALE.

Holy Trinity Church Guild will hold a St. Patrick's Day sale in the library on Saturday, March 17th at 2:30 p.m. Work table and home baking. Tea will be served from 3 to 5 p.m. Musical numbers by the Sunday School pupils. Tickets will be drawn for quilt now on display at Allison & Gillard's. 22

TRINITY UNITED CHURCH
Chesterville, Ont.
Rev. W. E. Wright, Pastor
SUNDAY, MARCH 18TH, 1945.
11.00 a.m.—Public Worship
"The Application of Cross Bearing"
7.30 p.m.—Public Worship
"A blind man receives his sight."

ST. ANDREW'S CHURCH
CHESTERVILLE
Rev. Mr Marx, B.A., B.D.
SUNDAY, MARCH 18TH, 1945.
Morning Service : 11.00 a.m.
Evening Service : 7.30 p.m.

MOREWOOD UNITED CHURCH
REV. E. A. MARTINEAU
SUNDAY, MARCH 18TH, 1945.
10:30 a.m.
7:30 p.m.

COMMUNITY THEATRE
Chesterville

FRIDAY & SATURDAY — MARCH 16TH & 17TH

"MAKE YOUR OWN BED"

—with—

Jack Carson Jane Wyman Irene Manning

AND ON SAME PROGRAM

Tim Holt

—in—

"Red River Robin Hood"

Two Shows Each Evening

Next Week's Programme

Picadilly Theatre

Williamsburg - Ontario

THIS THURSDAY. FRIDAY & SATURDAY MARCH 15-16-17

HI YA SAILOR

Music and mirth, it's a riotous convoy of joy. Starring DONALD WOODS, PHYLLIS BROOKS and EDDIE QUILLAN.

—ALSO—

"Silver City Kid"

Starring ALLAN LANE and WALLY VERNON, in this up-to-the-minute Western.

MONDAY, TUESDAY & WEDNESDAY MARCH 19-20-21

"Three Men In White"

The screen's most lovable Dr. Gillespie, in another thrilling episode about life in Blair hospital. Starring LIONEL BARRYMORE, VAN JOHNSTON and MARILYN MAXWELL.

THURSDAY. FRIDAY & SATURDAY MARCH 22-23-21

"SING A JINGLE"

The old swing shift gets a tune-time lift. Starring ALLAN JONES, JUNE VINCENT, GUS SCHILLING and BETTY KEAN.

—ALSO—

"Ride Ranger Ride"

Entertainment in true Western style, with GENE AUTRY and SMILEY BURNETTE.

The CHESTERVILLE *Record*
PUBLISHED EVERY THURSDAY

To Canadian points—$1.50 per year in advance. $1.75 if not so paid.

To United States—$2.00 per year in advance.

Transient or legal advertisements inserted at the rate of 10 cents per line for first insertion and 5 cents per line for each subsequent insertion.

Business notices inserted in local columns for 10 cents per line every insertion.

No advertisement published for less than 50 cents.

Advertisements without special directions will be inserted until forbid and charged accordingly.

Subscriptions may commence with any issue. The paper will not be discontinued unless notice is given by the subscriber. No subscription will be cancelled unless all arrearages are paid.

In Memoriam notices with verse of four lines .50c; extra verses, each four lines 25c, cash with order.

Classified ads. — Wanted, For Sale, Etc., fifty words and under, .50c first insertion or three insertions for one dollar.

G. C. LACEY,
Editor and Proprietor.

1945 MARCH 1945

s	m	t	w	t	f	s
				1	2	3
4	5	6	7	8	9	10
11	12	13	14	15	16	17
18	19	20	21	22	23	24
25	26	27	28	29	30	31

THURSDAY, MARCH 15TH, 1945.

CANADIAN FORESTS MUST NOT BE WASTED

It is confidently predicted that in the post-war period Canada's lumber industry will enter upon a new era of development with the scientist being called in to combat the waste that obtained under old methods. A research policy is being entered upon that aims at utilization of a greater percentage of forest products in a British publication points out that United States and British markets have kept Canadian mills humming but despite the devastation of war timber-producing territories were not bomb targets and probably will be ready to contribute to the world market as soon as trade is opened. This same writer declares that Canadian lumbermen realize they must follow the example of European operators who waste nothing that is cut. The use of tree tops, branches and bark is lost because as yet Dominion lumbermen have found no profitable use for such material. Scientific research may give bush refuse value from a chemical standpoint. Even mill sawdust may be used in the production of wood substitutes. Some years ago the Big Mill of the Rathburn Company at Deseronto in addition to utilizing the sawdust for steaming purposes made a rather vile smelling gas from the products. In any event the use and conservation of Canadian forests opens up a wide horizon.

VETERANS SHOULD BUY LAND CAUTIOUSLY

The advice of the Agriculture Department of the United States to home-coming veterans to rent farms until land prices are stabilized is not without significance in Ontario. U.S. officials argue that a drop in values of land bought at inflated prices could wipe out veteran's equities in loan guaranteed farms. Many in this province will recall the experience of land hungry men in the first Great War who entered upon obligations in that boom period only to find themselves crippled if not ruined when the collapse in prices ensued. It is not an isolated case where a man paid down $5,000 in cash on the purchase of a $10,000 farm only to find when the depression came that he had no equity in the property. This is not to say that similar conditions will prevail after the Peace but it is just as well for people to be prepared from some transition in the adjustment period.

COMING YEAR WILL BE TRYING

It can be truthfully said that Canadians, despite necessary restrictions, are faring very well indeed, in fact much better than the exactions imposed on the citizens of the United States, to meet wartime conditions. Donald Gordon, Chairman of the Wartime Prices and Trade Board promises no immediate lifting of controls and predicts that the coming year looks like a most difficult one. He declares there will be greater shortages which will be but a measure of the war effort but the civilian population need suffer no real hardship as long as the majority will act reasonably in purchasing their immediate needs. The Prices Chairman points out that "Reserves of material and human resources are drawn upon to the limit, and to restore the balance will take time and much effort. The continuing inconvenience of shortages of some things the continuing support of necessary controls to prevent inflation, and to keep distribution of supplies on an orderly basis during the immediate postwar period, will call for great patience, much tolerance and super self restraint. Control is not the cure for every problem that arises in wartime. Self-restraint and co-operation by the public can solve many of the problems more fairly and more efficiently than Government regulations." Black marketing and hoarding can ruin any efforts at fair distribution and rumors about shortages or anticipated rationing cause unforeseen consumer rushes on supplies and make scarcities exist where scarcities need not exist. Mr. Gordon suggested an organized effort on the part of Canadians to show their disapproval of people who cheat and grab and hoard, or who deal in black markets or who brag about evading rationing, or who complain and grumble about every wartime regulation."

NEW FARM MACHINERY WILL BE SCARCE

Ontario agriculturists must face the fact that there will be no relief in the matter of an increased output of farm implements despite the need of more mechanization material if the flow of augmented shipments to the Old Land is to be maintained. It is announced that a tight steel situation is likely to be reflected in a further cut in the production of farm machinery, the shortage of steel, it is said, being more acute than at any time in the history of the Dominion. Whether the reduction will amount to 50 percent, as predicted will depend largely on variations of war requirements. Coming at a time when a greater output of necessary equipment was promised is just another burden that resolute farmers will be called upon to surmount.

RED CROSS AID TO BRITAIN

The exact amount in dollars which Canadian Red Cross has expended in aid to Britain since the outbreak of war is incalculable. But it is interesting to note in view of the amount which Canadian Red Cross is raising for other Allies, that at least ten million of the 39,000,000 items of supplies and comforts which the C.R.C.S. has shipped overseas since war began, went to Britain. A great portion of the $5,830,000 ear marked for this purpose this year will be spent in direct relief in Great Britain.

Ambulances, Mobile kitchens and other vehicles, including 70 mobile units given fire fighters, have been sent to Britain. The Junior Red Cross of Canada maintains 15 war nurseries in Britain. Well over $2,000,000 worth of hospital supplies and relief clothing sent from Canadian Red Cross is now stored in Britain. Much of the blood collected 1,800,000 donations to date, has gone to Britain, helped save British lives during the flying bomb raids; has aided British servicemen in overseas hospitals. For "Empire and Allied prisoners" Canadian Red Cross has shipped 13,460,000 food parcels. These go into the British pool and are available to British prisoners of war. C.R.C.S. provides 10,000,000 cigarettes a month to men in hospital overseas, that means British tommies as well as Canadian boys. Canadian Red Cross Corps members are on duty with British Red Cross, driving ambulances, serving as V.A.D.'s in British hospitals.

SHOEMAKERS HELP TO PRODUCE SECRET WEAPON

Parts of "Crocodile" flame throwers, the United Kingdom secret weapon which played so big a part in the liberation of Europe, were produced by one of Britain's leading makers of high-quality footwear.

The work was all done in the company's workshops by its own mechanics and girl workers from the shoe factories. They began early in the war with a sub-contract for mine-caps and later were given contracts for 25-pounder shells and gun mountings used by the Eighth Army to defeat Rommel, and 20 millimetre armour-piercing nose-caps for aircraft guns. Finally, they were given the job of machining and assembling an essential part of the "Crocodile".

To fulfill this programme, special automatic lathes and heavy machinery were installed.

Simultaneously the company produced, in one of its factories, almost a million pairs of Service boots and shoes, many of them quite different from normal production. This also meant installing new plants as well as frequent meetings with Army, Naval, Air Force and American representatives.

Civilian production was maintained by means of a programme of utility shoes, which, are in no way inferior to normal production.

Crafty.

A naturalist noticed a rare snake about to go into its hole. Having no weapons with which to trap the reptile, he decided that the best course would be to catch it by its tail each time it entered the hole and throw it as far as he could, hoping by this means to tire out the snake and thus make the capture easier.

As the snake approached its hole for the seventeenth time, it stopped and appeared to think, then turned right around and entered backwards.



BRIG. DAVEY FOUGHT WITH PARTISANS IN ALBANIA.

Picture now released for publication of Brigadier G.M.O. Davey, D.S.O., who was landed in Albania in October, 1943, with a complete staff and orders from General Henry Maitland Wilson "to kill Germans". By the liberation of the Albanian capital over a year later, (November 1944), Brig. Davey's work with his fellow British soldiers and the Albanian partisans has been crowned with success.

Picture Shows: Brigadier Davey (left) and a Commando officer in Albania after the landing of British troops in the Autumn of 1944.

SNOW "FLEAS" A MINOR NUISANCE

Workers in the maple woods during the "sugaring" season sometimes find dusky patches on the newly fallen snow. Examination discloses that the patches are formed by countless thousands of small, jumping insects. These insects are commonly referred to as snow "fleas". According to Dr. F. A. Urquhart of the Royal Ontario Museum, they are not related to fleas at all and should be called "springtails."

Spring-tails are active throughout the year beneath the bark of fallen logs. During the maple sugar season the sun is sufficiently strong to warm the log in which they are living and the insects venture forth and are found on the snow. Although they are a nuisance in maple sugar camps, because they get into the sap, they are otherwise harmless. The name "spring-tail" has been applied to them because they do possess a spring-like "tail". This is a mechanism which permits the insect to jump and because they jump they have been misnamed "fleas."

None think the great unhappy but the great.—Young.

Ration Coupon Calendar

March 15-21

Butter: Coupons 90-99 are now valid and will remain so until declared invalid. Coupon 100 will become valid March 22nd.

Preserves: Coupons 33-44 are now valid and will remain so until declared invalid. Valid preserves coupons may also be used for the purchase of sugar at one-half pound per coupon.

Sugar: Coupons 46-55 are now valid and will remain so until declared invalid.

Evaporated Milk: Applications for special coupons for the purchase of evaporated or partly skimmed evaporated milk for infant feeding or medical cases may be made to Local Ration Boards. All such applications for those over two years of age must be supported by medical certificates.

MORE LIFE JACKETS

Another Ontario school made an outstanding record in the recent campaign for the collection of milkweek pods, the floss from which is used in making life jackets for the armed forces. This school, which has an attendance of 36, is located at Bailieboro, Durham County, Ontario. The principal of the school is Miss Gladys Haskins and her assistant is Mrs. Ada L. Montgomery. With the encouragement of these teachers the pupils collected a total of 408 bags of pods, for which the Agricultural Supplies Board paid $81.60, the equivalent of 20c per bag. When the bags of milkweed pods were drying last fall, they occupied the fence along one side of the five-acre school yard. The milkweed received from this school alone will be sufficient to make more than 200 life jackets.

The Canadian Red Cross has an arrangement with the postal authorities whereby any contraband goods that may be removed from parcels sent to prisoners of war by their next-of-kin are replaced by Red Cross items. The weight of a next-of-kin parcel cannot be over 11 pounds. The Red Cross makes sure that none of the parcels are under this prescribed weight.

THE RED CROSS SERVES ALL Fronts

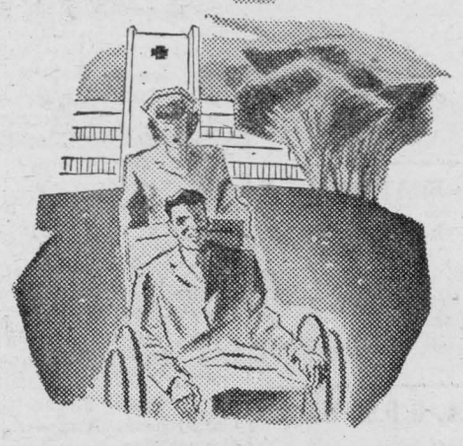

. . . AT HOME



. . . ABROAD

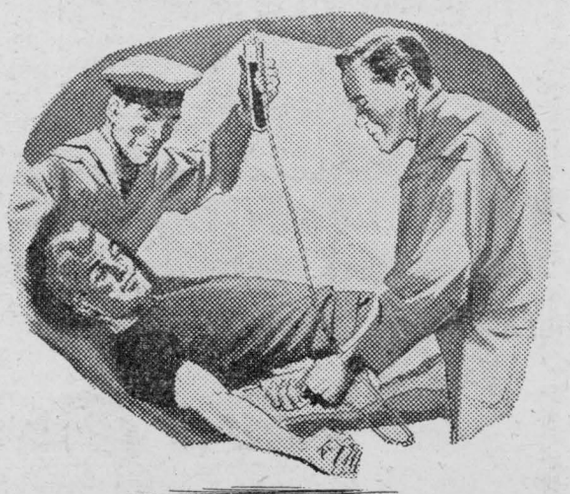

. . . ON LAND & SEA

The Canadian Red Cross stands by ready to help *your* serviceman wherever he may be, on *all* the battle fronts throughout the world. Wherever war has wrought its desolation the Red Cross is ready to aid in comforting those who are suffering.

The prisoner of war . . . the desolate, the homeless of war-torn countries . . . innocent children and old people, all alike look to the Red Cross for a helping hand.

Because the Red Cross depends entirely upon public support—*since it cannot accept money from any government* and retain its international privileges—the Red Cross must look to YOU to do your part in financing these invaluable services.

TEN MILLION DOLLARS must be raised NOW to carry on this vital work. Your gift will greatly help this worthy cause. Be as generous as you can . . . make a donation T.N.T. . . . *Today, Not Tomorrow.*

You can still save a life with a Blood Donation.
Inquire at your nearest Red Cross Clinic.

THE HYDRO-ELECTRIC POWER COMMISSION OF ONTARIO

February Stamp Purchases Below A Year Ago

Pupils in the Public Schools of Dundas purchased War Savings Stamps to the value of $911.00 for February. Comparative figures for the same month a year ago were $1067.00. Average purchase per pupil amounted to 46 cents—four cents below the minimum objective. Dixon's Corners's School stood highest with average purchases of $2.32. Schools which reached the minimum objective were:

Dixon's Corners $2.32; No. 12 Matilda .57; Strader Hill .50; South Mountain $1.04; Stampville $1.57; Inkerman .92; Mulloy $1.18; Harmony $1.10; Mountain Ridge $1.00; Cloverdale .98; Dunbar .59; 11 Williamsburg .76; Williamsburg .72; Grantley .63; Bouck's Hill .67; Ormond $1.33; Maple Ridge $1.67; North Winchester .61; Frood .55; Ninth $1.50; Connaught .61; Summers .57; Chesterville Public .59; Morrisburg Public .51.

Township averages were: Matilda: .41; Mountain .57; Williamsburg .37; Winchester .53. Averages for the two other village schools were Iroquois .43; Winchester Public .23. The townships of Mountain and Winchester both went over the top, as did the village schools of Chesterville and Morrisburg. Iroquois Public School was only a few cents per pupil below the minimum objective; but the Winchester Public School took a decided drop.

Suggestion for teachers: It is just possible that a number of pupils throughout the County might be in a position to make purchases of sufficient stamps for a complete certificate during March. Investigation of this possibility might lead to increased purchases.

Congratulations are extended to the teachers in the good work they are doing. Only seven schools reported no purchases for February. If possible, try to increase purchases in your school for March.

L. Prunner Named Aultsville Postmaster

Complicated by the war, the postmaster problem at Aultsville has been solved by the appointment of Lockwood Prunner, a veteran of this war, to that position succeeding Mrs. John Morgan. Mr. Prunner begins his new duties April 1.

Postmistress since her husband died five years ago, Mrs. Morgan resigned in December because she found the duties to onerous. Her son, John, assisted her until he enlisted in the RCOC and went overseas in 1942.

John Morgan is now with the Postal Corps at Cairo, Egypt.

Mr. Prunner served overseas three years and a year in Canada. He was honorably discharged after an operation in England. The post office will be moved to the Brassard property which Mr. Prunner recently acquired.

Williamsburg

The many friends of Lorne Cunningham, will be pleased to learn that he is making a satisfactory recovery after his recent illness of bronchial pneumonia.

Mr. and Mrs. Russell Barkley of Massena, N.Y., spent the past week-end in town at the home of the formers' parents, Mr. and Mrs. Abram Barkley.

Mrs. Strader McIntosh and Miss Diana McIntosh spent a few days over the week-end at the home of Mr .and Mrs. Arlie Mizner and Miss Alice Mizner at Montreal.

Mr. and Mrs. Grant Johnston of Madrid, N.Y., were week-end guests in town with the latter's parents Mr. and Mrs. Henry Garlough. We regret to report that Mrs. Garlough is confined to her bed through illness.

We are pleased to see Mrs. O. J. Wert out and about again after being confined to her home during the past week through illness.

Miss Ruth Payne of Winchester spent the week-end with her aunt, Mrs. Lyda Empey and also with Mr. and Mrs. Willard Steinburg and Mrs. Lottie Fawcett.

Miss Arlene Smith of Ottawa spent the week-end with her uncle and aunt, Mr. and Mrs. Claude Casselman.

Mrs. Kenneth McIntosh of Kitchener, Ont., her sister Mrs. J. Golightly, Mantario, Sask.; Mrs. Margaret Robb and Miss Alice Eastwood both of town were guests on Thursday last with Mrs. Mary Hanes and Mr. and Mrs. Donald Barkley.

Mr. and Mrs. Hugh Thompson and small son Donald, accompanied by Mr. and Mrs. Edgar McIntosh and Miss Florence McIntosh spent Thursday afternoon with friends in Cornwall.

Miss Helen Johnston of the staff of the Bank of Montreal, Alexandria, is enjoying a three weeks' vacation here with her parents, Mr. and Mrs. W. J. Johnston and Ethel.

Mr. and Mrs. Donald Barkley entertained a few of their friends at their home on Thursday evening, among whom were Mr. and Mrs. Milton Shaver, Mr. and Mrs. Scott, Mr. and Mrs. Edwin Deeks, Mrs. Margaret Robb, Miss Ethel Deeks and James Deeks.

Mr. and Mrs. Gerald Adams and baby son of Vars, were guests on Friday at the home of Mrs. Adams' parents, Mr. and Mrs. Henry Whitteker.

Mrs. M. W. Locke, president of Williamsburg township Red Cross will speak from radio station CKSS. Cornwall, Tuesday, March 20th at 6.45 p.m.

Mr. and Mrs. Jay Bailey of Chesterville were guests on Wednesday last at the home of Mr. and Mrs. Milton Shaver.

There was no school in the senior room of the Public School on Friday owing to the illness of the teacher, Mr. Kenneth Farrell.

Payne Valley

Misses Marcellus and Ursula Curran RN, of Montreal, spent last week-end with their parents Mr. and Mrs. Hugh Curran.

A quilting was held at Mrs. D.P. Cameron's on Friday evening. A quilt was quilted.

Mr. Clifford Eligh spent Thursday evening in Ottawa with his wife Mrs. Eligh.

Mr. Donald McIntyre spent a few days in Brampton.

Mrs. Rupert McIntyre accompanied Mr. and Mrs. Oscar McElheran, Finch, to Avonmore on Sunday and attended the funeral of Mr. Cobaine.

Mrs. Myrtle Garlough and sons Gerald and Raymond and daughter Clara spent Thursday with Mr. and Mrs. George Eligh and attended the McMillan Sale.

Mr. Willie McIntyre, Maple Avenue, spent Sunday with Mr. and Mrs. Chas. Hollister and Mr. John McIntyre.

Mrs. Dan Campbell and Miss Jean Watkins spent a few days with Mrs. Edgar McLean. They returned home on Sunday.

Mr. Jimmie Flaro is spending a few days with Mr. Clifford Eligh.

Mr. Cory Prieur, Newington, spent Sunday with Mrs. Colin Cameron and family.

Mr. Douglas Prieur, Newington, spent one day last week with Mrs. Colin Cameron and family.

Mr. and Mrs. Earle Price spent Saturday evening with Mr. and Mrs. Harold Cameron.

Old Country Mail

The following letter was recently received by Mr. and Mrs. Allan Moran from their son Francis, serving overseas in the R.C.N.

Dear Mom, Dad and family:

Just a few lines to let you know I am still O.K. and getting along fine. I can say a little more now than before. If you heard the news on the radio the other night don't worry too much about it.

When we left England we went to Gibraltar, then Malta, then Egypt. I have had leave in each place. We have been other places but I can't say right now but will likely be able to tell you in a short time. I have seen three of the seven world wonders since we left home. I am glad we have left Alexandria in Egypt because those Arabs were nobody to fool with. The first time ashore we hated to look sideways thinking one of them would have us. We used to rent motorcycles for a couple of hours and had a lot of fun. The country, sand for miles, was really nice to see. I have finally seen an Arab and a camel. I remember when I learned that in school but never thought I'd be seeing one. Malta and Gibraltar were a little different but Egypt interested me most.

I am enclosing some pictures and little things. Hope you like the pictures. Suppose you could get the one of the gang framed and put up in the pool room, Daddy. Maybe it would fit in with those hockey pictures on the wall. I thought these verses were good so got a couple. The picture is supposed to be on the side but wouldn't fit the envelope so I cut it off. These pictures were all taken in Alexandria.

We have had quite a bit of sun and most of us are pretty dark. We were sitting on the upper deck at nights with only shorts on. You can imagine how hot it is in the daytime.

Well folks, guess I will close for now as I have four more letters to write to-night.

Love, Francis.

TO MY MOTHER

Someday when war is over,
I'll come back again to thee
When peace once more shall bless the earth, I'll safely cross the sea.
Thy loving eyes with joy will beam,
Thy heart with pleasure beat,
When home again in sweet content,
I claim that vacant seat.

TO MY FATHER

When war is o'er, dear, and we
breathe an atmosphere of peace
When clash of steel, and boom of gun from battlefields shall cease
When prostrate lies the power that plunged the world in gloom and tears
In love and happiness, dear heart
We'll live the future years.

February 13, 1945

Dear Ladies:

Just a few lines this evening to let all you folks back in my home town know that I am still alive and going strong.

I received your very lovely parcel the eleventh of this month and I sure was glad to get it. The things that were in it, are just what a soldier over here needs. Socks, cigarettes and chocolate bars.

Thanks very much for such a lovely parcel and also thank Mrs. A. Jarvis for packing it. She certainly did a wonderful job on it.

You folks back home don't realize half, how much a parcel like that means to we lads over here. It isn't the value of the parcel as much as it is, to think that the folks back home haven't forgotten us.

Well ladies I am not allowed to tell you how the war is over here as it would only be censored anyways. All I can say is I have had a few very close calls. I still have the pants where a Jerry with a machine gun took a chunk out of my left pant leg just above the ankle.

I'll sign off for now and thanks again for such a lovely parcel.

Yours truly,
Charles Bouck.

February 1, 1945.

Dear Mrs. H. E. Durant:

Received Christmas parcel sent by Boyne Red Cross and wish to extend most sincere thanks to all. Contents were in good condition and I can assure you that it was certainly appreciat.

This leaves me in the best of health and sincerely hope it finds everyone over there the same.

Everything is going well and according to plan with Canadians in Italy and everyone seems to be quite happy now that the end is almost in sight. Although I might say that the fall of Berlin may only be a matter of weeks, but that doesn't mean that the war will be over then. We have found out long ago we are fighting against a stubborn lot who certainly will not give up so easily.

Must sign off for now thanking all again and wishing each and every one all of the best throughout the New Year.

Sincerely,
Stewart O'Neill.

WHO WILL IT BE?

Some day in March the five millionth visitor to the Royal Ontario Museum (since its opening in 1914) will pass through the turnstile. Will it be a distinguished scholar from China who comes to study the Museum's world-famous collection of Chinese antiquities; a Norwegian airman paying his farewell visit before going to the fighting front; a British sailor from one of the minesweepers being built in Ontario for the Royal Navy; a child, one of the many thousands who come each year to learn about the fascinating treasures in Ontario's Wonder House; or will it be you?

Thought for Today.

The guy who died from drinking varnish—certainly had a fine finish!

The Continuing Job of the CANADIAN RED CROSS

THE EUROPEAN WAR is nearing its end. That is obvious. Many people, including members of the Canadian Red Cross, have asked us what our job will be if the war should suddenly end.

We reply that we can only see ahead greater responsibilities than ever. Both in Europe and at home the work of the Red Cross must go on. The war will not bring an end to suffering and want, to the care of our Prisoners of War, to our Wounded, and to the millions whose homes and way of life have been dislocated by strife.

We therefore feel that every Canadian has a right to some knowledge of what our responsibilities will be in the event of peace, and just how we propose to discharge those responsibilities. We treat each of our main activities under its respective heading.

PRISONERS OF WAR—With the end of hostilities our Prisoners of War will automatically cease to be Prisoners. Chaos and breakdown in Germany will probably ensue. The German state will cease to care for them. They will become wards of the Allied General in command of the Occupation Forces. Transportation will be difficult, and it will probably take a minimum of six months to repatriate the 2,400,000 Canadian, British and Allied Prisoners in German Camps. The need of Prisoners' Parcels and Medical Supplies will be doubled. They will be distributed by the Allied Command, and will play a vital part in feeding our men pending repatriation. After the magnificent job we have done during the last five years we cannot let our boys in German prison camps down. Our Prisoners in the Far East will also be a continuing responsibility. We must carry on until every man is back home.

EUROPE'S STARVING MILLIONS—The job of feeding Europe's hungry millions is staggerng in its immensity. Over 17,000,000 humans have been torn from their homes. Many have nowhere to rest their weary heads. They are starving. Malnutrition is the rule rather than the exception. There will be an urgent need for food, clothing and medical supplies. The Red Cross in these stricken countries are utterly dependent on their sister societies for supplies to meet these dire needs. Can we let them down? The Canadian Red Cross must go on!

RED CROSS WORK WITH OUR ARMED FORCES—Until the last Canadian soldier has left Europe and has been discharged from hospital, there will be important work for the Red Cross to do. How long this will be we do not know, but one thing we are certain of and that is that every Canadian at home will want to make sure that our boys will be as well looked after with the coming of peace as they were in war. The care of the wounded both in Europe and Canada is a permanent responsibility which we cannot evade. No Canadian wants to evade it. Here again the Red Cross must go on!

BLOOD SERUM SERVICE—Red Cross Blood Serum has saved countless lives in battle. The end of the war will see the end of painful war wounds. The demand for serum on the fighting fronts, except the Far East, will cease. But the Red Cross Blood Serum Service should be continued for civilian use. If the Red Cross makes it freely available it can save thousands of the lives of our own civilian citizens when war has ended.

OUTPOST HOSPITALS, CHILDREN'S CLINICS AND DISTRICT NURSING SERVICE—This is part of the Red Cross service to civilians in Canada. It is carried out in the sparsely settled parts of the Dominion, and it must go on.

FIRST AID AND HOME NURSING SERVICE—One of the finest peacetime activities of the Canadian Red Cross. It is truly a worth-while work and must go on.

TEACHING CANADIANS HOW TO BE BETTER NOURISHED—There is important work yet to be done in the matter of Nutrition. Thousands of Canadians are not eating the proper food. Their health could be improved immeasurably. The Canadian Red Cross has undertaken to educate where education is necessary. This work must go on.

PREPARATION TO MEET EPIDEMIC OR DISASTER—In case of these twin evils the Red Cross is always first on the job. For this reason alone the Red Cross must go on.

JUNIOR RED CROSS—A great crusade of 900,000 Canadian school children for health and good citizenship. A work that must go on.

Norman H. Wrigley

Chairman,
National Executive Committee
CANADIAN RED CROSS

Red Cross Work Must Go On!

WE STILL HAVE
A GOOD STOCK
of
Haddocks, Cod & Pickled Fillets
Salt Cod in 1 lb. pkgs
Halibut, Smoked Fillets, Cohoe
Silverbright, Trout & Quala Salmon
We have a number of lockers for rent
MARCELLUS MEATS & LOCKER STORAGE
ONE PURPOSE—"TO SERVE YOU WELL"

Nation Valley

Miss Bessie Merkley, R.N., has returned to Ottawa after spending a week with her mother, Mrs. Geo. A. Merkley.

Mr. and Mrs. Harold Baker visited Mr. and Mrs. Bernie Casselman of Cass Bridge at the week-end. Mr. Baker had the misfortune, while working about his barn, to slip and fall, striking a cement manger, and sustaining a severe facial wound which required several stitches.

Mr. and Mrs. Kenneth Merkley spent the week-end with Mr. and Mrs. Ernest Gray and other relatives in Ottawa.

Mr. and Mrs. Frank Nesbitt of Winchester Springs, were dinner guests of Mr. and Mrs. Enos. Munro, recently.

Mr. Cecil Garlough visited Mrs. Garlough at Williamsburg on Sunday. Mr. and Mrs. Garlough have a baby daughter, born at the home of Mrs. Garlough's parents at Williamsburg.

The members of the Nation Valley Red Cross Unit were entertained Friday afternoon and evening at the home of Mr. and Mrs. Fred Robinson. The weather being fine, a large number of ladies were present during the afternoon for quilting. In the evening the gentlemen arrived, also several high school pupils. The evening was spent in playing Progressive Euchre. The prizes were donated by the host and hostess. Ladies' first prize was won by Miss Marjorie Summers. Gentlemen's first by Mr. Kenneth Merkley, while the consolation prizes went to Mrs. Lloyd Merkley and Mr. Cliff Summers. A dainty lunch was served and a most enjoyable evening was reluctantly brought to a close.

Mrs. Harold Munro of Bethune Bush is with her parents, Mr. and Mrs. Enos. Munro for a few days. She was a guest of the Nation Valley Red Cross Unit at their quilting on Friday.

Mr. Clifford Summers spent one day last week with friends at Carp.

Miss Geraldine Droppo of the Staff of the Bank of Montreal at Hamilton returned on Thursday to resume her duties there. Miss Droppo has fully recovered from the serious illness she suffered some months ago after convalescing at the home of her parents, Mr. and Mrs. Andrew Droppo since Christmas.

Our school teacher Miss Opal Renwick spent the week-end at her home at Bethune Bush.

Duck Quick

Hostess (at children's party to small boy)—Well, my little man, how are you?

John (aged four)—Quite well, thank you, except for a bit of whooping cough.

PLANT GARDENS FOR PERSONAL NEEDS

How is a garden best arranged to meet the needs of the family? If there are young children, the space will probably be of greatest value if developed largely as a playground, with an open lawn, a sand box, slide, and teeter-totter, suggests R.W. Oliver, Division of Horticulture, Central Experimental Farm, Ottawa. A clipped hedge of Chinese elm or cedar surrounding the area will look neat and the greenery will be more attractive than bare fences. A small border along the sunny side of the hedge will provide cut flowers for the house. The same sort of treatment minus the sand box, would be suitable for children who are somewhat older and who want to play games on an open lawn, unbroken by flower beds or horticultural obstacles. This lawn needs plenty of clover and Canada blue grass in order to stand the wear and tear. Such an area can scarcely be called a garden, says Mr. Oliver, but it meets the need for fresh air, exercise and supervised play.

As the family grows older, the need changes. Most city lots are too small for a tennis court or a full-sized ball diamond, so the children of 'teen age get their recreation elsewhere and parents can now use the space to suit their own fancy. The garden meets the parents' need by adding to their interest and reducing their waist lines.

There are other families whose tastes or modest pocket book call for the production of home-grown vegetables. The back half of the garden lot or the space behind the garage, if it receives enough sunshine, can provide salad crops, as well as roots and canned tomatoes for next winter.

But some other people prefer to enjoy a garden from the ease of a lawn chair over a cup of tea. A garden of this kind can contribute most to comfort if it provides a partially shaded spot in which to sit. This shaded spot should preferably be paved with flagstones or brick in order to withstand the shifting of chair and table legs. To create pleasing and restful surroundings, there should be an attractive border of plants, made up largely of shrubs with a few well-chosen perennials which give the best show for the least labour. Water adds a great deal to the effect of such a garden whether it takes the form of a water fall, in a small rock garden or the quiet reflection of the garden in a still pool. By analysing the needs and planning the garden to meet them, a wealth of enjoyment and satisfaction will be obtained.

What makes a Christian is not the theology we have in our heads but the faith and love we have in our hearts.

MASSEY-HARRIS
GENUINE REPAIR PARTS
Now is the time to check your Spring machines which you will be putting into use in the near future. Find out what parts they require to put them in first class condition and let us know. If we have not got the repairs you require in stock, by ordering now will give us a chance to secure them for you before you are going to put your machine in use.
Just Received
QUANTITY OF FENCE WIRE
8 strands even spaced per rod ..... .56
Barb Wire per spool 3.90
Still have available a few
DRILLS HORSE DISC HARROW
CULTIVATORS and LOW wood wheel WAGONS
For Spring Delivery
CARL E. McMILLAN
THE FARMERS' SUPPLY STORE
Dial 505 - Chesterville

6th & 7th Ave Williamsburg

Mr. L. E. Shannette of Ottawa spent last week-end with his brother Mr. Ernie Shannette and Mrs. Shannette.

Messrs. Donald Hess, Frank Whittaker, Red Cross canvassers have been calling in the homes of this locality.

Mr. and Mrs. Lorne Hogoboam of Williamsburg visited with Mr. and Mrs. Chas. Loucks and family, Sunday afternoon and evening.

Mr. Ethan Algire and Miss Maxine Algire accompanied Mr. and Mrs. Harry Garlough to Cornwall on Thursday afternoon last.

Mrs. Roy Baldwin, Mr. and Mrs. Dwight Baldwin and baby Linda were dinner guests on Sunday at the home of Mrs. Agnes Hess and Mr. and Mrs. Donald Hess.

Miss Ella Mae Barkley has been spending a few days with Mrs. Fred Beckstead.

Miss Maxine Algire spent a few days with Mrs. Henry Garlough at Williamsburg who is at present on the sick list.

Miss Lucy McIntosh spent the week-end at her parental home and on her return to Ottawa was accompanied by her sister, Doris, to spend a week in the capital.

Our school teacher, Miss Ruth Casselman, has been on the sick list for a few days.

Mrs. Clair Algire of Dunrobin, (nee Ruth Kennedy our former teacher) spent the week-end with Mrs. Annie Algire and family.

Morewood

Mrs. Thos. E. Coulthart was very pleased to receive a letter from a young married lady whose husband is now in the service in Holland, while she resides in Northing Sussex England, informing Mrs. Coulthart that she had been given some infant's clothing by the Red Cross, including a pink shawl which Mrs. Coulthart had knit and wanted to extend her thanks to her and all such ladies who were working and making it possible for them over there to be given such good things.

Rev. A. and Mrs. Nimmo and Mrs. Thos. Coulthart spent a few hours with Mrs. W. J. Cobey at Morrisburg.

The Presbyterian Y.P.S. met at the home of Earl Steen. Emerson Hillis, president, presided and Rev. A. Nimmo was guest speaker, taking for his subject, "The responsibility of Growing Up."

Rev. A. and Mrs. Nimmo left by train for Wingham, Ont., on Wednesday, where Rev. Nimmo will be inducted in the Presbyterian church there on March 15th.

Mr. Thos. E. Coulthart spent a couple days in Montreal this week.

Mr. and Mrs. Lawrence Walker of Winchester spent last Wednesday with Mr. Wesley and Miss Ellice Smith.

Miss Cooke spent the week-end in Montreal.

Mrs. A. Dillabough spent Saturday in Chesterville with her daughter, Mrs. D. Docksteader.

Mr. and Mrs. Jack Edgerton of Ottawa visited Mr. and Mrs. J. B. Loughridge on Sunday.

Mr. and Mrs. Allen Summers and Mrs. Clark Curtis visited Mrs. Jas. Fetterly, Sunday.

Miss Jean Carruthers spent the week-end with Miss Betty Johnstone at Cahore.

Mr. and Mrs. Mac Gordon and family visited Mr. and Mrs. Alex McLeod at Crysler, Sunday.

Mr. and Mrs. Lloyd Kenny spent Sunday with Mr. and Mrs. Calvin Gordon.

Mrs. Arthur Steinburg, Mrs. Walter Carlyle and Mrs. Walter Mattice spent Monday in Williamsburg.

MARCH MEETING W. A.

The March Meeting of the Morewood W. A. was held at the home of Mrs. Thos. Reveller on March 7th, with 40 members present. Mrs. A. Dillabough presided. In the absence of the secretary, Mrs. H. R. Faulkner was appointed to fill the vacancy. Scripture reading was given by Mrs. J. V. Fetterly and Mrs. A.E. Martineau led in prayer.

Mrs. Russell Swerdfeger gave the treasurer's report and Mrs. Allen Swerdfeger reported for the quilting committee. Some quilts were on display. This was the first of a series of day-of-the-week showers. As the Roll was called each lady presented her gift, something to be used on wash day. Mrs. Ford Steinburg is in charge of the donations.

Mrs. Dillabough asked for plants or flowers for decorating the church at Easter.

Meeting closed with National Anthem. Lunch was served by the hostess assisted by Mrs. H. Carruthers, Mrs. H. Reveler, Mrs. W. Campbell, Mrs. W. Hetherington and Mrs. Geo. McGregor.

Cause for Tears

We like the story Uncle Matt tells about the lady with operatic ambitions who was giving out one night at a party with "Carry Me Back to Old Virginny."

While she was rattling the chandeliers she observed an elderly man, apparently a Southerner, weeping. After the applause she went to him and said:

"My dear man, why are you weeping? Are you a Virginian?"

Still weeping, he aswered, "No, madame, a musician!"

FULTON BROS.
The Store of Quality
But not of High Price

CANNED FRUITS
20 ounce tin 1 coupon
Peaches ..... .20
Pears ..... .15
Plums ..... .15
Blueberries ..... .30

Quick
Aylmer Cooking Beans
Dehydrated
SPECIAL
.5 tin
Formerly 12c

MAPELINE
.25
bottle

Tomato Catsup
105 ounce tin
.75

Kleenex
2 pkgs .25
As many as you like

Horse Radish
Per bottle 20

Kellogg's
Corn Flakes
3 for .25
One Tumbler FREE

Maraschino Cheeries
6 ounces ..... .35
16 ounces ..... .85

Kraft Dinner
.19

SHORTENING
.19 lb

Baker's
Unsweetened
CHOCOLATE
½ lb package
.23

COCOA
.15 lb

Canned Soups
Tomato Vegetable Celery
3 for .25

Canned Pumpkin
Choice, 28 ounce tin
.10

Table Molasses
Extra Fancy
Per gallon
Four Coupons 1.10

MOTH BALLS
.20 lb

Colgate
TOOTH PASTE
Small .25 Large .39

Stewart Clipping Machines
14.50

Galvanized Tractor Funnel
With Screen
.75

Brooder Wafers
.30

Brooder Thermometers
.35

Ovens
One Burner Sixe
1.90

DIC-A-DOO
Paint Cleaner .25
Mop Sticks .25

Dr. Bell's
Veterinary Wonder
Always keep a bottle on hand

Climax
Wallpaper
Cleaner

ENGLISH DINNER WARE SETS
94 pieces 27.50 per set

Poultry Netting
A small shipment 3—4—5—6 ft. Buy it now

POULTRY FENCE
10 rods in roll. Sold by roll only
18 strands 48 ins high, heavy, per rod 88½
20 strands 60 ins high, light, per rod 63½
Also Barb Wire and 842x12 Fence Wire

GALVANIZED GARBAGE PAILS
Large sizes 1.35 & 3.00

FULTON BROS.
DIAL 345 ——— FOR PROMPT DELIVERY

The Bargain Table

FOR SALE

15-29 Fordson Tractor Model 29 only used on farm; Massey-Harris oil bath mower, quantity of straw and some hay, one set hand made single harness. Apply G. Beattie, Chesterville. 22-1

FOR SALE

Four pure bred Holstein heifers, one year old, and one pure bred bull, one year old. Apply Arthur Bailey, 1 Mile West of Dunbar. 23

FOR SALE

Farm—70 acres with or without stock—horses, hens, feed and machinery, on highway ½ mile south of Dunbar, churches, school cheese factory, stores and shop. Apply Cecil McMillan, Dunbar. 23

FOR SALE

4 Grade Holsteins, springing, young. Apply Clifton Gallinger, RR 1, Newington. 22-1

FOR SALE

Mow Hay, and a few loads of straw. Apply Arthur Ball, Chesterville. 22

FOR SALE

One complete grain grinding outfit consisting of 1 Hammer mill, 1 McCormick Deering W 30 Power Unit, belt and elevators. Apply R. H. Fawcett, Dunbar. 22

FOR SALE

Quantities of hay and straw for sale. Apply Bert Whittaker, R R 3, Chesterville. 22

FOR SALE

Colony house 12x14, double boarded, nearly new. Apply Robert Duke, Morewood. 22

FARM FOR RENT.

150 acres— 3 Miles north of Chesterville. Good well, fair buildings, yearly rental $150 and taxes. To responsible tenant only. Apply to Elizabeth McGowan, Box 391, Station H., Montreal, Que. 22

MAHLON W ZERON.
Licensed Auctioneer

Will handle any farm or household auction, best results assured. Write or phone for dates at my expense or secure information from Chesterville Record. Phone 98r2 Iroquois. 48-44

DELBERT HUMMEL.

Licensed Auctioneer, for all kinds of sales, at reasonable charge. Chesterville, RR 1. 7

J. V. FETTERLY.

Licensed Auctioneer. All sales handled. Farm stock a specialty, with twenty years experience in cattle business. Satisfaction guaranteed. Terms moderate. Phone on reverse ticket 223. Chesterville. 15

GIRLS WANTED

For Factory
In Iroquois
Good wages to start
Steady Work
Apply
Employment and Selective Service Office
Prescott, Ontario.

AUCTION SALE

of

STOCK, IMPLEMENTS, CHATTELS

The undersigned, owing to continued ill-health, will offer for sale, without reserve, by Public Auction on the premises,

Lot 14, Con. 5, Finch Township Quarter Mile South of Berwick, Ont. On County Road open to cars

on

TUESDAY, MARCH 27TH, 1945

Beginning at 12:30 o'clock, sharp:

26 Ayrshires, Accredited, Federally Listed and Registered

Cow 5 years, due April 20: With a 4-year-old ROP record in 305 days 11,626 lb. Her 3 daughters, 1 rising 3 milking; 1 rising 2 springing; 1 rising 1 year.

2 daughters of Brooklane Lady May: With 12-year-old 305 day ROP record 11,431 lb., 1 rising 3 years due April 2, 1 rising two years, bred.

2 daughters of Jaunty Daisy: ROP 315 day record 9,677 as a 4-year-old 1 rising two years old, bred; 1 rising 1 year.

One daughter of Anglenook Jaunty

2 daughters of Berwick Babe: 5-year-old 305 day record 11,510 lb. 1 rising 2 years due April 13, 1 rising one year.

1 two-year-old Heifer: Just finished 7360 lb. record, due April 12, and her daughter rising one year.

Heifer rising 3 years, due April 12

Heifer 2 years due by day of sale: 2nd prize winner in C.C.E. show at Renfrew 1943.

Heifer rising 3 years, due by day of sale.

Heifer rising 3 years, due April 26.

Heifer rising 2 in Sept., open.

Heifer one year old: In 1st Prize group at C.C.E. show at Kemptville in 1944.

5 Heifers rising one year.

Herd Sire Glengarry Bambi: 2 yrs. Son of Glengarry Sir Burton, the noted $3600.00 bull in 1939, to whose service all above animals are bred.

1 five-year-old Black Gelding 1600 lb., Black Mare 1250 lb., 2 Pairs Breeding Geese.

Machinery & Farm Equipment

Wagon, Box Pig Rack and Hay Rack, Milk Wagon, Cutter, Set of Sleighs and Bottom, Deering 14-disc Harrow, Deering 13-disc drill like new, 2 Walking Plows, M-H 10ft Roller, 12ft Drag Harrow, M-H 5ft Grain Binder with new canvases, 2 Corn Scufflers, McC-D Rope Hay Loader like new, Electric Clipmaster new, Plow Coulters and Skimmers, Rolling Coulter, Electric Fencer, 2 new 8-gal. Cans, 3 Pails and Strainer, About 30 Sap Buckets, Dairy Churn, All Poultry Equipment, Set Double Harness, Set Milk Rig Harness, Set Grain Slings, Assorted quantities Lumber, Binder & Wagon Poles, Electric Brooder, Coal Brooder, 2 Water Fountains, six gals., 2 Range Shelters, 2 Colony Houses, Chick Feeders, Hoppers & Troughs, About 20 tons Hay, Grain & Feed, Heavy Wire Stretchers, Hand Wire Stretchers, Block & Tackle Stretchers, Hay Fork, Pullies, Cable, Forks, Shovels, Crowbars, Iron Vise, 100 lb. Anvil, Stone Hammer, Hoes, Rakes & Tools, Post Auger, Quantity Household Goods, Bed, Crib & Springs, Chairs, Cupboard, Table, Many other articles too numerous to mention.

THE FARM: Consisting of 86 acres, more or less, will also be offered for sale subject to a reserve bid. Clay loam soil, hard wood bush, watered by two wells and Payne River, clear of weeds and stones. Residence has modern electric conveniences and bath room 20% cash, day of sale, balance on terms to be made known day of sale.

TERMS OF SALE.

All sums $20.00 and under, Cash; over that amount 4 months credit on approved joint-notes or 2 percent off for cash. Strangers must furnish bank reference.

W. W. HENRY, PROP.
Jno. H. Currie, Auctioneer.

MORRISBURG POULTRY

We are processing Poultry and will be able now to handle any quantity any time. Highest Cash Prices Assured.

Heavier Birds will bring you Higher Prices.

We are unable to pick up at present all chickens offered for sale in country, but will pay you one cent a pound above current country prices, if delivered here at the plant any day of week. We will loan you coops if wanted to bring them in.

Ducks, Geese, Turkeys
WANTED NOW, ALIVE OR DRESSED

O.J. BARKLEY

Phone 248 Sundays and Holidays 86

Seventh Ave, Osnabruck

The March meeting of the Women's Association was held at the home of Mrs. Chas. Hart on Wednesday afternoon.

The Y. P. U. held their weekly meeting at the home of Mr. and Mrs. J. T. Flegg and Miss Arlene on Friday evening with a good attendance. A St. Patrick's party will be at the home of Mr. and Mrs. Chas. Brownell next Friday evening.

Miss Arlene Flegg is spending a few days with Mr. and Mrs. Elmer Flegg, Finch.

Mrs. Lloyd Gallinger, Gallingertown, was an overnight guest Tuesday of Mr. and Mrs. John Grandaw.

Mr. and Mrs. J. T. Flegg, Miss Arlene and Gary spent Tuesday in Cardinal visiting the former's parents, Mr. and Mrs. Albert Flegg.

Mr. and Mrs. Wallace Gallinger, Gallingertown were Sunday guests of Mr. and Mrs. Isaac Otto, Mr. and Mrs. Mac Otto and family.

Guests of Mr. and Mrs. Chas. Brownell Sunday, were Mr. and Mrs. Elmer Flegg and Brian, and Mrs. Christiann Brownell.

Mr. Willis Warner, Gallingertown was a Sunday guest of Mr. and Mrs. Clifton Gallinger.

Mr. and Mrs. Jake Grandaw spent Friday in Cornwall.

Mr. Will VanDyke returned home Thursday from Cornwall hospital, much improved in health.

Mr. and Mrs. John Grandaw were Sunday guests of Mr. and Mrs. Fraser Smith, Moulinette.

MOREWOOD Y.P.U. MEETING.

The Regular Meeting of the Morewood Y. P. U. was held at the home of Mr. Clark Smith on Wednesday, March 7th, with 7 guests and 31 members present.

The meeting opened with quiet music, followed by hymn 128. The theme prayer and response were given, followed by hymn 502, meditation and prayer. Hymn 388 was sung, scripture reading and benediction were given. Business was discussed, games were played, after which lunch was served by Mrs. Smith, Mrs. Carruthers and the lunch committee.

CARD OF THANKS.

I wish to thank my friends and neighbours who remembered me with cards, letters, flowers, fruit and candy, during my illness in Cornwall General hospital. Stanley Black.

LICENSED AUCTIONEER.

Will handle all kinds of Farm or Household Auctions. Guarantee results. Reasonable rates. Write or phone for dates at my expense.
Dwight Tupper, Chesterville, R. R. 1
Phone 221.

FERTILIZER

One car of fertilizer will arrive April 1st. Place your orders now. On and after April 1st this mill will be closed from 12noon to 1 p.m.
S. Barrie & Sons. 22

AUCTION SALE

of

FARM STOCK & IMPLEMENTS

The undersigned having sold his farm will offer for sale, without reserve, by Public Auction on the premises,

Lot 12, Con. 4, Twp. of Finch 1½ Miles South-West of Berwick

on

THURSDAY, MARCH 29TH, 1945

Beginning at One o'Clock, sharp:

11 High Grade Holstein Milch Cows, 1 Pure Bred Holstein Bull 2 years old from accredited herd; 3 High Grade Holstein Heifers 1 year old; 1 Pure Bred Holstein Bull Pontiac Jem Reg No. 180079 1 yr. old with papers; 3 Work Horses, 5 Turkeys, (4 hens and 1 tom); 3 Geese; Frost & Wood 6ft cut Binder, McCormick Mower 5ft, Hayloader International, 10ft McC. Horse Rake, 14-Disc, Intern'l.; 12ft Drag Harrow, Intern'l.; Cockshutt 2-furrow Plow, Set Sleighs, Cutter, Milk Wagon, Horse Fork, car, rope and pulleys; Set Double Harness, 6 8-gal. Milk Cans, Milk Pails and Strainer, Timothy Seed, About 100 bus. Mixed Grain, About 1000ft Lumber, Chimney Brick (new); Many other articles too numerous to mention.

TERMS OF SALE—$10.00 and under, CASH; over that amount four months' credit on approved joint notes, 3% off for cash. Strangers must have bank reference.

MICHAEL KEARNS, PROP.
John H. Currie, Auctioneer.

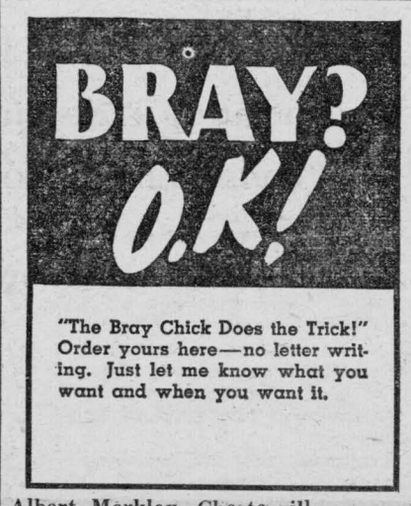

"The Bray Chick Does the Trick!" Order yours here—no letter writing. Just let me know what you want and when you want it.

Albert Merkley, Chesterville
W. R. Campbell, Avonmore.

SPRING NEEDS

STAIR TREADS—Composition rubber, size 9x18, best for safety and durability.
Each .18

WINDOW SHADES—Washable fibre shade, without roller, regular size 36x72. Green, white, cream, sand.
Each .39

WALLPAPER PASTE—A cold water paste that gives the best results.
One Pound Packs .25

CHAIR PADS—With tie straps and bound edges, red or blue.
Each .35

COTTON MATS—A heavy, durable mat, oval in shape, multi-coloured, about 20x36.
Each 2.95

PASSAGE COVERING—A heavy felt bare floor covering, 24 inches wide, a natural wood pattern with border.
Yard .50

LINOLEUM CEMENT—A liquid adhesive used for laying floor covering, holds securely.
Pints .35 Quarts .50

CHEESECLOTH—A necessity in any home, good quality white cheesecloth.
3 yard package .25 5 yard package .35

CURTAINS—Ruffled curtains, plain or patterned centres with coloured trim, popular colours, size 20x76 in.
Pair 1.25

QUILT BATTS—Good quality cotton batts opens 72x90 inches.
Per Pound .35 & .40

H. J. McMahon

Dial 354 - - Chesterville

Goldfield

Captain Wm. McLean and Mrs. McLean and children of Ottawa spent last week with the former's father, Mr. Alex McLean and Duart, also visited at the home of Mr. and Mrs. Roland Droppo.

LAC Len Foley of the RCAF of Belleville spent a few days with his mother and family here.

Mr. and Mrs. Walter Burd of Waes have taken up residence on the farm recently vacated by Mr. B. Ouderkirk.

Misses Rose and Charlotte McMahon and Mr. Denis McMahon attended the funeral of the late Mr. Thos. McCloskey at Chesterville on Monday.

Mrs. Angus McIntosh of Finch and Mrs. Frank Beckstead of Avonmore visited at the home of Mr. and Mrs. D. A. Gillies at the week-end.

Mrs. Hector Gillies, Misses Nell Gillies and Isobel MacMillan attended the meeting of the W.M.S. of St. Luke's Presbyterian church on Tuesday afternoon.

Master Keith Burd who is attending High School at Wales spent the week-end with his parents,, Mr. and Mrs. Walter Burd.

Mr. and Mrs. Edgar MacLean and family visited with Mr. and Mrs. Lorne MacLean.

Mr. Sam Cameron called on Mr. Walter Burd on Saturday.

Mrs. Cederic McLeod and Miss Gwennyth McLeod attended the Women's Institute meeting held at the home of Mrs. A.S. Abraham, Finch.

Mrs. Roland Droppo and Keith spent Tuesday in Ottawa.

Mr. and Mrs. Blake Nephew spent Friday in Avonmore.

Mr. Geo. McIntosh who spent a few weeks in Kingston hospital undergoing treatments for sinus, returned to his home.

Mr. James McIntosh of Almonte, is spending some time with Mr. and Mrs. Donald H. McIntosh.

Mr. and Mrs. Dewey McRae visited with Mr. and Mrs. Walter Burd.

Mr. and Mrs. J. Fulton of Montreal visited the latter's home Mr. and Mrs. Hugh McMillan at the week-end.

NOTICE.

By resolution of Council the following schedule of Dog Tax will be enforced for 1945 being subsection 2 of Section 2 of the Dog Tax and Live Stock Protection Act of Ontario.

(2) The amount of tax payable where no by-law increasing the tax has been passed by the municipality shall be:

For a male dog, if only one is kept $2.00; for each additional male dog $4.00.

For a female dog if only one is kept $4.00; for each additional female dog $6.00.

Harry C. Hummel,
Clerk. 23-2

COURT OF REVISION FOR VILLAGE OF CHESTERVILLE

Notice is hereby given that the First Sitting of the Court of Revision in connection with the Assessment Roll of the Village of Chesterville for the year 1945 will be held in the Clerk's Office, Community Hall, Chesterville on Thursday, March 29th, 1945, beginning at one o'clock in the afternoon. If all appeals have not been heard and disposed of on this day, adjournment will be made to Saturday, March 31, at one o'clock in the afternoon. Appellants or their agents please take notice.

March 15th, 1945.

Harry C. Hummel,
Clerk of the Village of Chesterville. 23-2

Mr. and Mrs. Bernard Foley attended th funeral of the late Mr. Thos. McCloskey on Monday.

5th Ave, Williamsburg

The Misses Doris and Joan Weegar of Morrisburg spent the week-end at their home here.

Mr. and Mrs. Oliver Gallinger, spent Saturday with Mr. and Mrs. W. Scott and Kenauld of Mariatown.

Mrs. Percy Rupert who spent some time with Mr. and Mrs. Oliver Gallinger this winter, accompanied them to Mariatown, where she intends spending some time with Dr. and Mrs. W. McGill of Iroquois.

Mrs. Robert Colquhoun of Colquhoun, visited with Mrs. Percy Rupert on Friday p.m. last. Miss Martha Hanna also called one day last week.

Mr. and Mrs. Oliver Gallinger were Sunday guests of Mr. and Mrs. Orval Baker and family.

Mrs. R. Weagant, Archer, visited Mr. and Mrs. Will Colquhoun over the week-end.

A FAMILEX AGENCY

Open to men or women willing to canvass from door to door. No experience necessary. Low prices, high quality help you get and hold trade. Your available time is sufficient. Big profits daily. Details FREE Familex, 1600 Delorimier, Montreal.

NOTICE.

A Court of Revision for hearing of appeals against the 1945 Assessment of the Township of Williamsburg will be held in the IOOF Hall, Williamsburg, on Tuesday, April 3rd 1945, at ten o'clock in the forenoon.

Lyle O'Shaughnessy,
Clerk-Treas. Twp. of Williamsburg. 23-2

AUCTION SALE

FARM STOCK AND IMPLEMENTS

To settle the Estate of the late Clinton Berry, there will be sold by Public Auction at his farm in the Village of South Mountain, on

SATURDAY, MARCH 24th, 1945

Commencing at 1 p.m. sharp, the following:

32 head of High Grade Holstein Cattle, consisting of 21 Milch Cows, fresh and to freshen; 10 Yearlings, and 1 Holstein Bull.

1 Gray Gelding, rising 5 years; 1 Grey Mare, rising 4 years; 1 Brood Mare, rising 10 years; 1 Colt, rising 1 year.

2 Brood Sows, farrowing in April; 4 Shoats, about 75 lbs.; 100 cross 1944 Pullets.

1 Sharppless Separator, 1 Tractor, general on rubber; 2 truck wagons, 1 Massey Harris two-furrow tractor plow, 1 two-furrow gang plow, 1 No. 12 walking plow, 1 single furrow riding plow, 1 Massey Harris 16-disc harrow, 1 Massey Harris 13-disc drill, 1 International cultivator, 1 fourteen-foot lever drag harrow, 1 Massey Harris two-row corn cultivator, 1 International hay loader, 1 Frost & Wood dump rake, 1 Deering mower, 2 hay racks, 1 side delivery rake, 1 Massey Harris binder, 7-ft. cut new; 1 Massey Harris corn binder, 1 manure sleigh, set of sleighs, 1 milk wagon with rubber tires, 1 triple wagon box, 1 pig rack, set of double harness, 2 thirty-gal. cans, 3 eight-gal. cans.

30 tons of Alfalfa Hay, quantity of Ensilage, quantity of Grain Distillers, 1000 bus. Erban Oats, 200 bus. of Alaska Oats.

TERMS—$10.00 and under, Cash; over that amount, 5 months' credit on approved joint notes, or 2% off for cash.

C.M. BERRY and D.L. BERRY,
Administrators of the Estate of Clinton E. Berry, Deceased.
ARNOLD PORTER, Auct. Phone 04J

Hyndman

Mrs. Robert Conley returned home on Monday after spending the past few weeks with Mr. and Mrs. Howard Conley, Prescott.

Mr. and Mrs. Ray Grant had dinner on Monday with Mr. and Mrs. Thos. Canning, Pleasant Valley.

Messrs. Earl Francis, Ray Grant, each had the misfortune to lose a cow last week. Mr. Robert Grant also lost a heifer.

Mr. Sam Grant spent Monday with Mr. and Mrs. Jas. Lattimore.

A social evening was held in the school house on Wednesday evening. The evening was spent in crokinole. Prizes were won by Mrs. Robert Conley and Mr. John Conley. Lunch was then served.

Miss Lizzie Brown spent a couple of days last week with Mr. and Mrs. Dwight Wylie of Prescott.

Mrs. John Davidson returned to her home at Oxford Station on Thursday after spending a few days here with her daughter Mrs. John Conley.

Mr. Francis Stewart, Montreal, spent a few days last week with his father, Mr. James Stewart.

Mr. and Mrs. Robert Conley were Saturday visitors of Mr. and Mrs. John Beggs, Heckston.

Mr. Bobby Beach, St. John's, Que spent the week-end at his home here.

Mr. and Mrs. Robert Conley visited Mr. and Mrs. Jas. Lattimore, on Sunday.

IT'S TIME TO GET UP

Have you heard the story about the man who suffered so much from insomnia that he could not sleep even when it was time to get up? It expresses feelingly man's reluctance to crawl from his warm bed. The past winter has made this daily obligation even less attractive. One can almost envy the woodchuck his ability to slumber through an entire winter in his snug retreat.

March ends the woodchuck's winter sleep. "Any time now," says S.C. Downing of the Royal Ontario Museum, "woodchucks in our latitude will come forth from their winter quarters." If the weather turns cold and blustery the early risers will snatch another "forty winks." But as each day lengthens and temperatures climb, the woodchuck becomes thoroughly aroused. Eventually he comes out to have a look around at the new year. Watch for him on the snow-free patches of March fields and hillsides.

FARM FORUM MEETS TO-NIGHT!
Mrs. H. McCord, North Clarendon Farm Forum, Pontiac County, Que.

Tho' Monday's always wash-day (and a dark-blue day at that!),
When supper-time is over Ma puts on her Sunday hat,
And Pa and Ma and the old grey mare drive off through the cold moonlight.
Why all the fuss, you ask? My dear! Farm Forum meets to-night!

Now promptly at 8.30 the idle chatter stops,
Of recipes and babies, of politics and crops!
The Forum programme has begun, we all must lend an ear,
To hear the words of wisdom floating thro' the stratosphere!

For half an hour we must wait (the ladies with impatience?)
To hear the experts straighten out the fate of farming nations,
The "wheres" and "whens" are juggled round, the "hows" and "which" and "why",
And all the time the pipes are smoked, the knitting needles fly.

But now there comes discussion time the needles get a rest,
(For the fair sex of our Forum can argue with the best!)
And loud and long discussion runs, for all must have a say,
And the poor hard-worked convenor finds that this is work, not play!

The secretary writes away 'mid all the Forum din,
And picks out all the answers that sound like sense to him,
(For tho' the farmer's been accused by critics most unkind,
No one can ever truly say he has a one-track mind!)

Oh! town folks have their councils, their bureaus and directors,
To tell them just the way to go, and give them talks and lectures.
But country folks go forward with contentment down life's stream,
So long as we've Farm Forums just to work off surplus steam!

The Seven Wise Men.

King Carol of Rumania was explaining to an American friend how his government once selected 14 of its most intelligent young men for training in the diplomatic service. Seven were dispatched to England, and seven to America, to study the economic and political systems.

"The seven who went to England were very smart," said Carol. "They studied hard and returned to take up important positions in our government."

"And what about the seven who were sent to America?" Carol was asked.

"Oh," said Carol, "they were even smarter. They stayed there."

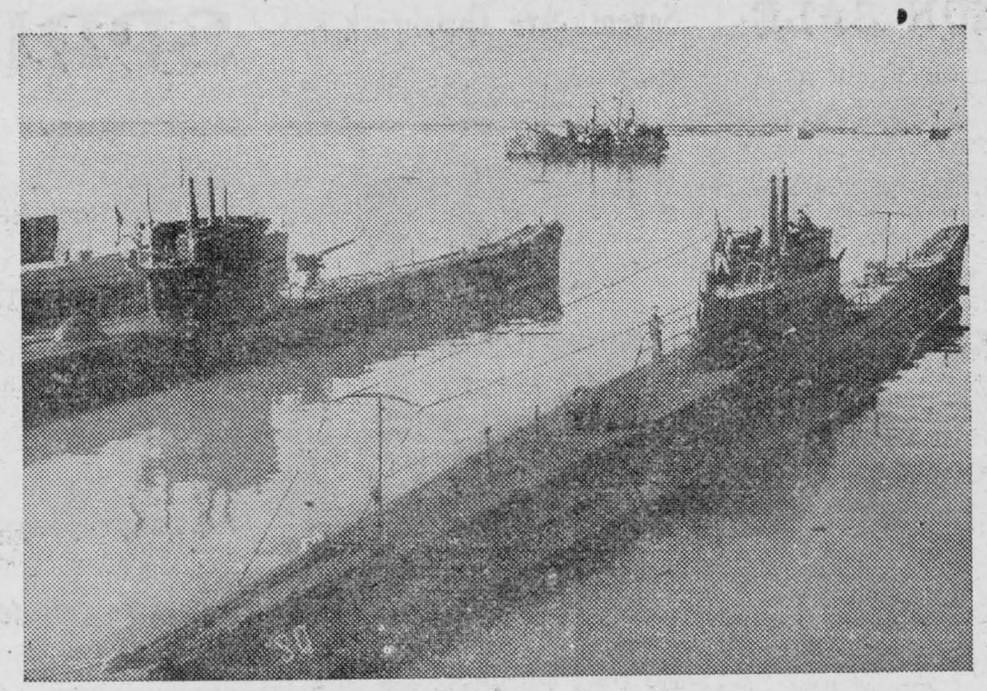

ITALIAN SUBMARINES SERVING WITH ALLIES.

Picture taken at an Italian base where Italian submarines are operating with the Allied navies. Photo Shows: Two Italian submarines in harbour.

Sandtown

Mr. and Mrs. Thorald Whiting of Iroquois spent Sunday with Mrs. E. J. Markell.

Mr. and Mrs. Willard Hawn and daughter Joyce of Cornwall spent the week-end with Mr. and Mrs. Wilbert Helmer and family.

Mr. and Mrs. Norman Harper, daughter Erma, of Chesterville, spent Sunday with Mr. and Mrs. John Hehir.

Mr. Sterling Brownell and Mrs. Walter Bryant of Massena spent the week-end wtih Mr. and Mrs. Harold Winters and Mrs. James Winters.

Mr. and Mrs. Cecil Rupert of Cornwall spent Sunday with Mrs. James Winters .

Mr. and Mrs. Syd Morris and daughter of Chesterville were Sunday tea guests of Mr. and Mrs. John Hehir.

Mr. and Mrs. Geo. Hehir spent Sunday with Mr. and Mrs. Frank Brownell and daughter Betty of North Valley.

Miss Leda Hehir was a Sunday tea guest of Mr. and Mrs. Andrew Helmer and family.

Little Billy Winters spent a few days recently with Mr. and Mrs. Walter Bryant of Massena.

Mrs. John Hehir, Miss Leda Hehir spent Monday evening with Mr. and Mrs. Andrew Helmer and family.

Mr. and Mrs. Harold Winters and son Billy spent Sunday with Mr. and Mrs. Hugh McMillan of Goldfield.

Mr. Basil McMillan of Finch South was a Monday dinner guest of Mr. and Mrs. Harry Gove.

Mr. and Mrs. Dannie Hehir, daughter Leda, Mr. John Hehir, Miss Lois Finlayson, Mrs. Lloyd Hawn called on Mrs. Agnes Scott, Sunday.

Friends and neighbours of this community were sorry to hear of Mrs. Agnes Scott having the misfortune of falling and breaking her hip. She was attended by Dr. Justus. A number of her friends and relatives called to see her before she was taken to Ottawa Civic hospital on Sunday afternoon. We sincerely hope for a speedy recovery.

Mrs. Andrew Helmer, son Harold, Miss Betty Barkley, Miss Lois Finlayson and Miss Leda Hehir were in Cornwall on Saturday.

We were all pleased to see the snow plough which went through here Saturday opening our road and making it passable for cars once again.

Berwick Women's Institute

The regular monthly meeting of the Berwick W. I. was held at the home of Mrs. E. J. Lanigan, March 8th, with ten members. The president, Mrs. John Bogart was in the chair. The meeting opened with the Institute Ode, Creed and Lord's Prayer in unison. The minutes of the last meeting were read and approved. The roll was answered by "Dont's for the sick room." The secretary, Mrs. Smith read a few correspondence letters. It was moved to carry on the Girls' Garden Brigade. Miss Collins from Toronto was here a few days giving lessons on remodelling clothing which was a great help to all who were there. Mrs. Mills Foster gave a donation of $1 for W. I. work. Mrs. Eva McIntosh gave a vote of thanks to the hostess for the use of her home. The meeting was then brought to a close by singing of the National Anthem. Next meeting will be held at Mrs. R. Starke's.

Just Rubbing

This is from England: A parishoner asked by the parson after the health of her husband who was suffering from rheumatism, replied:

"Mighty bad, sir; I've been rubbing him down all night with imprecations."

A church-going people are apt to be a law-abiding people.—E.A. Park

THERE'S NO OTHER TOBACCO Just like OLD CHUM
FOR PIPE OR ROLLING YOUR OWN

Liquor Control Board of Ontario

NOTICE

to Individual Liquor Permit Holders

DO NOT DESTROY
your present individual
Liquor Permit

Liquor Permits will be *extended* (not re-issued) to March 31st, 1946 on application and payment of $1.00 at any Liquor Control Board Store on and after March 19th, 1945.

The decision to extend the use of the present permits will effect a substantial saving in paper and printing costs, and is in keeping with present day conservation policies.

WILLIAM G. WEBSTER
Chief Commissioner

Dilemmas of the Wild

Few aspects of nature are more fascinating than the amazing ability of wild creatures to escape peril. When their own lives or the lives of their young are in danger they show a wileness and resourcefulness akin to human ingenuity and courage.

On my southern plantation lived a famous buck—Old Roland—so huge and superbly antlered that he had become a legend among local hunters. One winter after the long hunting season, I was talking with an old Negro named Steve.

"How come nobody hunt Old Roland dis year?" he asked me.

"Everybody hunted for him," I said, "but nobody found him."

Steve doubled up with laughter. "Dat ole buck been sleepin' close by my house all winter," he said. "I see him 'most every day. Lemme show you."

In the broomgrass, not 50 feet from his cabin, Steve pointed out where Roland had slept. While the hunters had ranged the distant woods for him, he had couched here in safety. Instinct must have told the buck two things: first, that the old man was no hunter; secondly, that no one would dream of looking for a wary old stag so close to an inhabited cabin.

An animal or bird caught flat-flooted and unable to hide will often feign ferocity or madness, or simulate death. Such antic behavior suggests hydrophobia, which animals know and fear, and usually delays an enemy's attack or may even scare him away.

The more harmless a creature, the more defenseless he is; therefore in a crisis he is likely to imitate one that is highly dangerous. Innocuous snakes will vibrate their tails like rattlers. The innocent puff adder inflates himself fearsomely until almost twice his natural size, and blows in a terrifying manner. This serpent can put on the most convincing and appalling of all dying acts, a gruesome pantomime of suffering. The opossum feigns death convincingly—his eyes even roll back and his mouth falls open.

Some animals and a good many birds try to hiss like snakes. The best of these imitations is given by the wild turkey-hen when brooding eggs on her nest in the underbrush. On several occasions I have leaped away from what I thought was a snake, only to find that I had almost stepped on a turkey nest.

The fox's shrewdness is most acute when he is attempting to escape from hounds. One afternoon I was sitting on a stump near a stream when a gray fox hove in sight. Not far behind him the hounds were baying and I could see that the fox was tired. Across the stream an old tree had fallen, and the fox started across this log. What he did next was one of the most sagacious feats in wild life that I have ever observed.

Halfway across the stream he paused, turned sideways and peered down. Below him was a tiny green island. Down to this the fox leaped. I expected that he would then jump across to the farther bank; instead, he jumped back to the side of the stream that he had just left and ran off.

When the hounds came up they followed the trail to the middle of the log, then crossed to the farther side of the stream. But no scent awaited them there and for many minutes they vainly cast about to pick up the trail. Finally, with the air of creatures who know they have been outwitted, they gave up the chase.

I have seen a good many thousand deer in their native wilds, and can testify to their alertness and resourcefulness. A most appealing performance occurred one day in the pinelands near the humble home of a backwoodsman. I had met him in a forest path, within distant sight of his house. He had been rounding up some hogs in the woods; and these 20 or more in number, were in the pathway ahead of us, slowly making their way toward the barnyard.

As we were talking we heard a solitary hound and were almost certain he was bringing a deer in our direction. We sat down together on a log and did not have long to wait. Running perhaps a half mile ahead of the hound, a beautiful buck appeared. He was plainly tired. Both seeing and winding the hogs, he stopped—not so much to rest as to consider a situation. For at least three minutes he stood motionless and thoughtful; then he stole forward toward the path, where he deliberately fell in with the hogs and began to walk with them toward the barnyard. This strange behavior had in it wild intelligence and the deep design of high strategy. By mingling with this drove of swine the buck knew that, for the pursuing hound, his scent would cease to be solitary and compelling.

Within 30 yards of the stable lot the buck left the path, stealing away through the woods. By this time the hound was within sight, and we watched to see whether the buck's ruse would outwit him. It did. Coming to the path, he fell in behind the hogs, ran them full cry, and chased them into the barnyard. After all, this was more exciting than following a deer he had never seen!

All wild creatures, when disabled resort to amazing stratagems. Once in the woods at twilight I saw a regal wild turkey in a pathetic dilemma. One of his great wings, broken by a hunter or by some accident, was dragging on the ground. Night was coming on, and it was high time for the gobbler to be in a roost far up in a moss-shrouded cypress or lofty pine. He could not fly to a roost, yet if he stayed on the ground a fox or wildcat would surely catch him.

Nearby was a tree that had been broken 20 feet from the base. The break had not been complete, and the top half leaned over until it touched the ground. The old gobbler walked slowly up this incline until he reached the top. He knew he would not be safe there: a wildcat might follow his steps. So he took a mighty leap and, beating with his one good wing, landed in a nearby oak. Here he should be safe. And he was, for I saw him afterward while his wing was healing and finally had the satisfaction of watching him fly 70 feet up to a gnarled limb in a lordly yellow pine.

The ability to remain motionless until danger has passed is a favorite ruse of wild creatures. This habit goes deeper than dependence on mere protective camouflage; it requires something very much like character to let an enemy come perilously close and yet make no frightened burst for freedom. Oddly enough, the deer, almost the fleetest of animals, often takes refuge in utter immobility. I once saw what appeared to be antlers protruding from behind a fallen pine. I stood motionless and watched for 20 minutes. They did not move and I concluded that they were bare branches of the dead tree. But as soon as I moved they proved to be real antlers after all; the crafty buck had been watching me and had at first decided that standing still was a better maneuver than running away.

Another time I saw a doe in a greenwood with her tiny fawn. Like a statue the mother stood looking and listening, but the baby wanted to play, and kept running around her on unsteady legs. At last the doe raised her forefoot, gently but firmly set it on the fawn's back, and pressed her baby down into the grass thus hiding him and keeping him still.

One of the most ingenious acts of a wild creature I ever saw was that of a snowy egret which I spied [illegible] deep in a sea marsh. Every few minutes it would dart its javelin-like beak into the water. Fishing was good. Its appetite satisfied, the bird lifted its wings to fly away. But its efforts were unavailing. Plainly in distress, it struggled to free one leg. Just as I was about to go to its aid, the egret managed to lift itself into the air. Dangling from its left foot was a huge clam, closed like a vise. I watched, curious to see how the bird would meet such a dilemma.

Flying off-balance, the egret alighted on a nearby fence post. For a moment he teetered on one foot; then, lifting his imprisoned foot high, he began to whack the clam against the post. Soon the shell broke and the clever egret, freed once more, calmly preened its feathers as if such a misadventure were all in the day's work.



FRENCH UNDERG[illegible]OUND AT BBC.

Vera Linsay (right) war correspondent and producer of the BBC radio newsreel, heard over the BBC Trans-Canada network nightly, at 11.00 p. m. EDT, is shown with three young Frenchwomen, former members of the French underground movement, on a recent visit to the BBC in London. The girls went to England to give lectures on their experience under German occupation.

Help The + Red Cross

"SALADA" TEA

THE MIXING BOWL

By ANNE ALLAN

Hydro Home Economist



Hello Homemakers! Almost every woman is a collector at heart, be it teaspoons, china, glass or antiques; but there is one collectors' item which is altogether too popular—left-over food.

Left-overs must be stored properly if they are to be used effectively at a later date. "Covered and cold" is the rule for keeping foods attractive and nourishing. If tidbits are congenial, store them together—potatoes, peas and carrots can all go in the same covered dish. Keep a jar in your electric refrigerator in which to store the liquid that vegetables have been cooked in so that you may use this liquid to add flavour and vitamins to soups or cream sauces.

USING LEFT-OVERS.

1. Try combining a few spoonfuls of left-over vegetables with a white sauce or a tomato sauce or a tin of condensed soup to make a delicious scallop.
2. A vegetable turnover is something we forget. Put diced vegetables in a square of pastry and fold over, then bake. Serve with gravy or onion sauce.
3. Tag ends of celery, onion shoots, outer cabbage leaves may be simmered for soup stock.
4. If you throw away the hard ends of cheese you are throwing away a butter substitute. Even though very hard, let pieces float in gravy soup or sauces removing unedible parts after the fat and flavour are rendered out.
5. Left-over egg yolks poached and mixed with salad dressing make a good sandwich filling or garnish for salads and sauces.
6. You can do any number of things with left-over cereal. Reheat it next morning with diced fruit, or chill it, slice and fry and serve with honey or cream. Combine it with scrambled eggs or use it to bind meat loaf together.

BACON MUFFINS

2 cups flour, ½ tsp. salt, 3 tsps. baking powder, 2 tbsps. sugar, ½ cup cooked bacon broken into bits, 1 egg, 1 cup milk, ¼ cup melted fat.

Sift the flour, baking powder and sugar. Add bits of bacon. Mix the unbeaten egg and milk; stir in quickly and lightly. Add the melted fat. Fill well-greased muffin tins two-thirds full of the batter and bake in electric oven at 400 deg. for twenty to thirty minutes.

SARDINE CROQUETTES
(Requested)

2|3 cup mayonnaise, ¼ tsp. salt, ¼ tsp. pepper, 1½ tsps. Worcestershire sauce, 1 tbsp. minced parsley, 1 tbsp. grated onion, 1 tbsp. lemon juice, 1½ cups cooked rice, 2 cups flaked sardines, fine dry bread crumbs.

Combine mayonnaise and seasonings in a bowl. Add the rice and sardines. Mix with a fork; let stand five minutes. Shape into croquettes and roll in bread crumbs. Place one-half inch apart on ungreased baking sheet, lined with heavy brown [illegible]. Bake in hot electric oven fifteen to twenty minutes or browned. Approximately twelve croquettes.

LEMON RICE PUD.
(Requested)

3 cups cooked rice, 2 eggs, [illegible] tbsp. lemon juice, 1 tbsp. lemon rind, ½ cup honey, 1½ cups milk, ½ tsp. nutmeg.

Combine rice, slightly beaten eggs, lemon juice, lemon rind, honey, milk and nutmeg and mix well. Pour into a buttered baking dish and place in a pan of hot water. Bake in a moderate electric oven at 350 deg. for about 1 hour or until set. If desired, serve with whipped or plain cream. Six servings.

THE LETTER BOX

Mrs. K. Mc. says: If you have some very old and treasured lace and you are afraid to launder it try this method—sprinkle some powdered magnesia or borax over it thoroughly. Wrap the piece in a towel and allow it to stand for several days, then shake out the powder and iron over a thin towel.

Mrs. C.J. says: An old sofa cushion covered with oilcloth makes a good kneeling pad. Dirt can be wiped off the floor as well as the cushion, more easily.

OUTSTRETCHED HANDS are calling for HELP...



THE CANADIAN UNITED ALLIED RELIEF FUND

A joint organization of the Belgian War Relief Fund, Canada-France Relations Committee, Canadian Aid to Russia, Canadian Friends of Luxembourg, Chinese War Relief Fund, Czechoslovakia War Charities Fund, Danish Relief Fund, Greek War Relief Fund, Netherlands Relief Fund, Norwegian Relief Fund, United Polish Relief Fund, Yugoslav Relief Fund.

HEADQUARTERS - 130 QUEEN STREET, OTTAWA

William M. Birks, LL.D., Chairman Hon. Thomas Vien, K.C., Vice-Chairman
Lawrence J. Burpee, Esq., Secretary-Treasurer

Registered under the War Charities Act
Department of National War Services

Mainly About People

Send Your Items of Personal News to The Record —or— Dial 401

Avonmore Airman Reported Missing

Flt. Lieut. Lyle Clarence Shaver, son of Mr. and Mrs. Clarence Shaver, of Avonmore, is reported missing in air operations overseas, March 2.

Born in Avonmore, September 11, 1918, he attended the public and high schools. When he enlisted on October 24th, 1940, he was working in the International Nickle Company's Frood mines. He trained at Crumlin airport, London, and Camp Borden, receiving his wings there in August, 1941, and went overseas the latter part of the following month. He served in England with an operational squadron before being posted to an R.A.F. squadron for service in South Africa.

Hoasic

Mr. and Mrs. Grant Black and Lyle of Morrisburg were tea guests of Mr. and Mrs. E. R. Marcellus on Sunday.

Mr. and Mrs. Durham Wells and Mervin were guests of Mr. and Mrs. Ed. Lanigan of Berwick on Saturday.

Service in the Colquhoun United Church on Sunday, March 18th, at 2 p.m. Rev. E. C. Lacey.

The Hoasic Red Cross Unit will meet at the home of Mrs. Will Jarvis on March 20th for an all-day quilting. All ladies welcome.

Mrs. J. M. Carkner and Jay of Froatburn were guests of Miss Maxine Swerdfeger on Sunday afternoon.

Mrs. Clarice Weagant was a recent guest of Mr. and Mrs. Wm. Colquhoun.

Residents here were pleased to see the provincial snow-plough pass through on Friday evening and open up the road, which had been only used for horses the past six weeks.

Mrs. Merton O'Shaughnessy and Mrs. Willis Swerdfeger were guests of Mrs. Clarice Weagant on Sunday.

Lloyd Marcellus of Beckstead spent the week-end with his parents, Mr. and Mrs. Bert Marcellus.

TAKEN TO HOSPITAL.

Mr. Thos. Kendrick of Bethune Bush, was taken to Hotel Dieu in Cornwall, Monday last in Harry Henderson's ambulance.

ROBINS ARRIVE

Tuesday morning robins made their first appearance here when several citizens reported having seen them.

North Winchester

Mrs. Ross Nurse spent Friday with her parents, Mr. and Mrs. Lennox Baker of Cannamore.

Mrs. W. O. Coulthart received a letter from her son, Pte Donald Coulthart, somewhere in Belgium, thanking the institute for the parcel he received the 4th of February and was very much appreciated.

Sorry to hear Mrs. Colin McGregor is confined to her room with a cold. All hope she will soon be able to be out again.

Mr. John Worsfold took dinner on Friday with his son Willie at Chesterville.

Beckstead

Quite a number attended the quilting bee at the home of Mrs. Maurice Beckstead on March 8th and spent a social evening.

The Farm Forum met at Mr. Berice Barkley's on Monday night and the next meeting will be in the school house next Monday night.

The sympathy of the community goes to Mrs. Edgerton Barkley in the loss of her mother.

Mr. and Mrs. Herman Strader and Miss Jean Whittaker visited on Sunday with Mr. and Mrs. Frank Whittaker and family.

Mr. Lyle Whittaker and Mr. and Mrs. Lawrence Whittaker and Mrs. Stanley Black were in Cornwall on Thursday calling on Mr. Stanley Black who is a patient in Cornwall General hospital. He was doing as well as could be expected.

Miss Marjorie Whittaker visited on Thursday with Miss Jean Whittaker.

CARD OF THANKS.

I wish to express my sincere thanks to my many friends and neighbours who remembered me while in hospital. Marie McCadden

CARD OF THANKS.

I wish to thank all who so kindly called on me and sent cards, letters and flowers while I was a patient at Cornwall General hospital and since I came home. Mrs. J.A. Morris.

McCLOSKEY—We wish to extend our heartfelt thanks and appreciation for the acts of kindness, messages of sympathy, spiritual and floral offerings received from our many friends, neighbours and relatives in the bereavement of our beloved husband and father.

Mrs. McCloskey and family.

Mrs. Clarence Holmes of Winchester spent the week-end with her mother, Mrs. Philip Merkley.

Mrs. Claire Yates and son John have returned to Montreal, after spending the week with the former's parents, Mr. and Mrs. Geo. Merkley.

Mr. and Mrs. Harold Bigelow spent the first of the week in Montreal visiting their daughter and son-in-law, Mr. and Mrs. F. D. Miller.

Mr. and Mrs. Lowell Onderkirk, of Madrid, N.Y. and Mr. and Mrs. C. Holmes, Mrs. Eric Rawson and Miss Jean of Winchester were guests of Mrs. Philip Merkley on Wednesday.

MERRILL MISSION BAND

The March meeting of the Merrill Mission and was held at the home of Mrs. J. R. Fader. Roll Call was answered by 33 members. "World Friends" were distributed by Una Merkley. Mrs. McKercher read the third chapter of "Tommy Two-Wheels". The offering was taken up by Dale Jarvis and the remainder of the meeting was donated to a programme consisting of the following numbers: Song, Joan Price, Joan Hamilton and Irene Paul; Song: Una Merkley, Sheila Morris and Jean Mc Millan; Bible Reading: Lois Turner; Song: Una Merkley with Sheila Morris at the piano.

S. S. NO. 13 WILLIAMSBURG

DEC.-FEB. REPORT

( ) :number of exams from which pupils were absent.

Grade VIII—Douglas Robinson 82.5, Gwenyth Bell 74.1.

Grade VII—Ralph McPherson 87.2, Bobbie Newman 80.6, Margaret Carruthers (1) 58.6.

Grade VI—Robert Thom 83.7, Glen Hess 79.5, Roy Hess, 73.5, Jean Loucks (2) 48.8.

Grade V: Paul Newman 83.6, June McMillan (1) 56.2, Betty Cassel (3) 36.8.

Grade III—Helen McPherson 92, George Carruthers 67.

Grade II: Ray McKenzie 83.6, Joye McMillan 77, Audrey Cassel (1) 53.3, Marie Strader (2) 38.

Grade I: David Newman A, Betty Beckstead A, John Carruthers B. John McMillan B, Gordon Strader B.

Jean Armstrong, Teacher.

IN MEMORIAM.

In fond and loving remembrance of our dear daughter Martha Ada who departed this life March 17, 1928

A few more years shall roll,
And a few more seasons come,
And we shall meet with those that rest,
Asleep within the tomb.

Mr. and Mrs. Lennox Baker, Sister and brothers Mrs. Ross Nurse.

IN MEMORIAM.

SHAVER—In loving memory of our dear father and mother Mr. and Mrs. Joseph C. Shaver, who passed away March 16, 1937 and May 18, 1939.

The rolling stream of life rolls on
But still the vacant chairs,
Recalls the love, the voice, the smile,
Of the ones who once sat there.

Sadly missed by daughter, Mrs. Donald Runions.

IN MEMORIAM.

CRUMP—In loving memory of a dear wife and mother, who departed this life on March 15th, 1944.

A year has passed,
How long it seems,
But in our hearts her face still beams,
For we who loved her only know,
How much we lost a year ago.

Ever remembered by husband, son and family.

J. A. Ryde

R.O. (Toronto) F.I.B.O. (Lond., Eng.)
OPTOMETRIST

Suite 114-115,
84 Sparks Street
OTTAWA

2.00 p.m.

March 27 and

EVERY SECOND TUESDAY
AFTERNOON
at
Gilroy's Jewellery Store

Phone for Appointment
PHONE 355

Eighth Line, Osnabruck

Mrs. Edward Gillard, Donnie, Bill and Patricia, spent the week-end with her parents Mr and Mrs. Ernest Beckstead, Orchardside.

Bernard Shaver, Goldfield, spent Monday with his parents, Mr. and Mrs. John Shaver.

The people in this community sure welcomed the snow plough which went through.

Mrs. Clarence Moak Cornwall, spent a few days with her parents, Mr. and Mrs. Wm. Ostler. Miss Carolyn Moak returned home with her grandparents.

Mr. and Mrs. Harold Alguire and family of Williamsburg, spent Sunday with Mr. and Mrs. Peter LaPierre.

Mr. and Mrs. Orval Moak, Newington, spent Saturday evening with Mr. and Mrs. Wm. Ostler.

Edward Gillard and family spent Sunday with Mr. and Mrs. Ernest Beckstead, Orchardside.

Miss June Winters, Finch High School, spent the week-end with her parents, Mr. and Mrs. Bert Winters.

Clarence Ostler, Cornwall, was a recent guest of Mr. and Mrs. Wm. Ostler.

Miss Elsie Winters, Northfield spent the week-end with Mr. and Mrs. Alfred Winters.

Mrs. John Dunbar has returned home after spending some time with Mr. and Mrs. Willard Gallinger and family, Pleasant Valley; Mr. and Mrs. Jack Dunbar and daughters of Cedar Grove and Mr. and Mrs. Cory Eligh and Earle, Bush Glen.

Mrs. Wm. Gillard and Mrs. Edward Gillard attended the Red Cross meeting at Mrs. Bert Weegar's, at Grantley on Tuesday.

Miss Lydda Lapier has returned home after spending some time with Mr. and Mrs. Bruce Harper, Dundela.

Mr. and Mrs. Harold Alguire and family of Williamsburg, Tyrll Waldroff, spent Tuesday in Cornwall.

Mrs. Peter Lapier, Mrs. W. Ostler and Miss Carolyn Moak spent Thursday afternoon with Mrs. Bert Winters and Mrs. Alfred Dunbar and family.

David Beckstead, Orchardside, has returned home after spending a few days with Mr. and Mrs. Wm. Gillard and family.

Fire Insurance

COVERING
MERCANTILE, MANUFACTURING, RESIDENTIAL, AND FARM PROPERTY
WINDSTORM & AUTOMOBILE RISKS ALSO

Prices of Farm Products have advanced but the rates for Fire Insurance in our Companies remain the same and are the lowest in the Province for this class. No fees asked nor premium notes or other obligations required, as our securities—as sound companies—are on deposit with the Dominion Government, Department of Insurance.

FARM PROPERTY INSURANCE
CARRIED UNDER THREE-YEAR OR ONE- YEAR SYSTEM AS NECESSARY

James Clement DIAL 598 Chesterville

INSURANCE

Every kind—Every risk—Large or small

The recent bad fire in Chesterville has, no doubt, made merchants and property owners give thought to insurance.

Loss resulting from necessary interuption of business, caused by destruction or damage by fire to buildings can be covered by insurance.

We will gladly supply further details

C. W. CASSELMAN AGENCY
Life — Fire — Casualty
Phone 398 - - Chesterville

CHAIN RED & WHITE STORES

Dishes and Kitchenware

Dinner Sets 32.50
Tea Sets 12.25
Glass Cups & Saucers .10
Glass Plates .10
Brown Tea Pots .50
Glass Coffee Makers 2.95-3.50
Veg. Dishes & Bowls .45-.50
Enamel Tea Kettles
Sauce Pans
Potato Pots
Fry Pans
Double Boilers
Pie Plates
Pyrex Ware All Kinds

3-Burner Oil Stoves
Oil Stove Ovens 1.95
Findlay CONDOR all-enamel COOK STOVES
One good used stove

Peat Moss, large bale - - 3.40

Wash Boilers 1.45-1.90
Milk Pails
Wash Tubs 1.45
Strainer Pails

DeLaval STIRLING MILKER double unit $170.00
DeLaval MAGNETIC MILKER 2 single units 360.00
Repairs for DeLaval and Universal Milkers

SAP SPOUTS
SYRUP CANS
Alfalfa, Red Clover, Timothy, Hybrid Corn
Now in Stock. Please call call and get your seeds. Quantity limited

Sunlight Soap 3 for .20
Lifebuoy Soap 3 for .20
Diced Beets, can .15
Pickled Beets, bottle 25
Split Peas lb ..... .15
Just received 1945 Garden Seeds! Make your selectios
Canned Plums. Peacher, Pears
One Coupon each can

Javel btl .15
Javal Water .10
White Beans 4 lb .25
Coarse Rolled Oats Bulk
FIVE ROSES FLOUR 7lb bag .29
Fresh Ground COFFEE lb .39
Canada Dry Ginger Ale .30
5c for returned bottle

"The House For Hardware" Phone 353
ALLISON & GILLARD, CHESTERVILLE