THE IROQUOIS POST

CNA BLUE RIBBON AWARD 1977

VOLUME 55, NUMBER 42 | SECOND CLASS REGISTRATION NUMBER 1361 | PRICE 20c | WEDNESDAY APRIL 5, 1978

OHC survey shows no real need in the area

No new seniors units for Iroquois

There will be no additional senior citizens apartment units built in Iroquois in the forseeable future by the Ontario Housing Corporation. This was the message presented to village council by two representatives of the Corporation at a special meeting held on Wednesday evening.

Also present at the meeting were Matilda Township Reeve George Cooper and councillor Bob Bennett. Matilda Township and Mountain Township went in with Iroquois for a survey last fall on the need for rent-geared-to-income housing and the meeting on Wednesday provided an opportunity for the results of that survey to be revealed.

According to Craig McCulloch of Ontario Housing, the need simply does not exist in the Iroquois, Matilda, Mountain area for rent-geared-to area for rent-geared-to-income housing. Mr. McCullogh was quick to point out that there is a real need for rental accomodation, but he said that the survey showed only 6 of the 38 applications that were received were in real need of the type of housing that OHC is in the business of providing.

The news was not well received by council members who expressed disappointment with the results of the survey. Councillors in general felt that a precedent had been set some years ago when the first survey was done, with the result that the present 42 units were built. Several councillors put forth the idea that if the same guidelines had been used at that time, there would have been no apartments built in Iroquois or in any of the other communities in the area.

The OHC representatives were quick to emphasize that there has been no policy change between then and now, but that it was possible that there were people living in the apartments who were not actually in need of rent-geared-to-income housing.

The survey that was carried out in the Iroquois, Matilda, Mountain area last fall hinged on several basic concepts, the most critical one being the income of the applicant. Mr. McCullogh pointed out that several other factors were taken into consideration as well, but if a couple's combined income was above $600. per month they would not accumulate any points towards being eligible for an apartment. Mr. McCullogh added that those figures are under review at the present time and are likely to be revised upward slightly.

The survey that was done revealed a total of 38 applications for senior citizens housing units, but after all the arithmetic was done, it was noted that only 6 of these 38 are considered to be in serious need or rent-geared-to-income accomodation. When the turnover in the present units is taken into account, the report shows that there is a demand at present for only about 4 more units. It is the policy of OHC to build a new unit only when there are 25 needy cases waiting. That figure used to be 16, but according to OHC, the economies of scale have forced them to build nothing smaller than buildings with 25 units.

The survey states that population levels in Iroquois and Matilda have remained somewhat stable, while Mountain Township has grown by over 11 percent. The number of people aged 0 to 19 years in Iroquois and Matilda has been declining, while the senior citizen population has increased to the point where it now occupies 20 percent of the total population.

Mr. McCullogh pointed out that while there a great many senior citizens who would like to live in the OHC units because of their convenience and social life, the actual number of those who are in need of such low rental accomodation is limited. Councillors felt that a prededent has already been set in allowing people with incomes above the specified level to move into the units. It was noted by one councillor that there are many seniors who would be glad to pay the going rate if they could only move in and be able to give up the problems of operating their own house.

The OHC representatives emphasized that if a unit was empty, it might be filled with someone who had a higher income that was suggested, rather than see it sit empty. But, he added, this would only be done if no one with a lower income was interested in taking the unit.

Councillor Jim Styles asked if this meant that the units were geared now to providing accomodation for someone who has been on welfare or unemployment insurance all his life, while the hard worker who has saved a bit of money is considered too wealthy to qualify for a unit in the complex. Mr. McCulloch agreed that all other things being equal OHC would have to favour the low income person.

Councillor Clair Brown stated that he felt there would never have been any units built in Iroquois or in any other area community if the same criteria had been used for the survey at the time. He added that it appeared to be a definite policy change, regardless of the stated position of OHC.

Several members put forth the theory that it was just a matter of having money available at that time, as compared to the present tight money policy of the goverment.

Mr. McCulloch suggested that if Iroquois was seriously interested in providing rental accomodation for seniors, council should consider approaching a contractor about building some units to be rented at market prices. "The survey shows that there is a definite need for senior citizens housing", he said, "but not for rent-geared-to-income housing."

He noted in response to a question that such a survey would not be done again in the Iroquois area since it was now OHC policy to have a municipal housing statement prepared instead. When council told him that the village already has a housing policy statement, Mr. McCullogh suggested that all that could be done would be to keep tabs on the number of applications of file for the Iroquois units. If the number went very high, he suggested that council could ask for an analysis of the applications to determine what level of need there was among the applicants. If that analysis shows a need for rent-geared-to-income housing, the ministry can again consider building a new unit.

Also present at Wednesday meeting was Jim Tzaferis of Jim's Esso in Iroquois. He received council approval to build an addition onto the present garage building to house a larger carwash and a coin laundromat, along with a small souvenir shop.

Council met with a delegation of members from the Iroquois Golf Club who were seeking village assistance to some modifications to the drainage ditches which run south from Lakeview Drive to the river, across the course.

Council agreed to carry out the work, leaving the club members free to work on the project of putting new siding on the machinery shed attached to the clubhouse.

In response to an ad in last week's Post, Wytze Douma was appointed by council as the co-ordinator of the 1978 summer carnival in Iroquois. He will be asked to contact the members of last year's committee since several have showed an interest in becoming involved, but did not want to be co not want to be co-ordinator of the project.

Seaway opens

The 1978 shipping season officially opened on Monday morning, but it has been a quiet couple of days so far. The first ship of the season through the Iroquois Lock is expected to be the J.N. McWaters. She has been moored at the west end of the local lock since late on Monday waiting for word that the channel is clear before heading east.

The ice breaker Norman MacLeod Rogers headed west through Iroquois Locks on Tuesday shortly after 2 p.m., becoming the first ship of the season to actually pass through the locks. In coming upriver, the Simcoe cleared a path for other vessels to begin their passage on the river.

According to a spokesman at the Iroquois Lock, the ice-breakers are still working in the lake St. Francis area and are heading west to check the channel markers. Only daytime navigation will be permitted until all buoys are in place in the channel. The McWaters is expected to pass through sometime on Wednesday if all goes as planned.

Matilda draw winner

Jack Coulter of 348 Broadway Crescent in Iroquois was the lucky winner on Saturday in the latest Matilda Township Building fund draw. Jack picked up $506.75 with his ticket, drawn this time in Cardinal.

The next draw in the series of 50-50 draws to raise funds for the new township hall will take place at the hall on April 15th during a dance to be sponsored by the Iroquois Lions Club to raise money for the building. Music for that dance will be by Dave Hoy and his band and tickets are available from Lions Club members.



Floodwaters are up again along the South Nation River and the South Branch. This photo, taken on Sunday on County Road 2 between Brinston and Hulbert shows the situation at that time. With warmer weather and rain expected by mid-week, things are bound to get worse.

Floodwaters rising

The annual spring flood along the South Nation River is in full swing, with the peak expected late this week by farmers in the Oak Valley region of Matilda Township.

The waters rose quickly last Saturday during the heavy rain and mild weather. The level rose by 18 inches within a couple of hours on Saturday and has not receded in spite of the cooler temperatures experienced at the first of the week.

On Sunday there was about 3 inches of water flowing over County Road 2 at several points between Brinston and Hulbert, and there are reports that the water was over the road running from Shanly to Glen Stewart as well.

County Road 5 from County Road 2, east through Oak Valley has been under water since early on Saturday, but according to Anna Smail, chairman of the South Nation Valley Drainage Committee the milk truck has been able to get through while the water stays relatively low. The truck has to follow a tractor along the road to keep its bearings, but as soon as the water rises a little higher, the only passage in and out of Oak Valley will be by boat.

The cold weather on Sunday helped a bit, but even so, according to some local farmers, the water rose by 4 or 5 inches on Sunday in spite of the cold. Mrs. Smail, whose committee has been lobbying for the past year for re-channelling of the river bed told the Post that farmers in the area are expecting the river to crest around the end of this week, if the weather forecasts are at all accurate.

This is the second year that flooding along the South Nation has been in the public eye, although the floods are as old as the river itself. Farmers in the area feel that the annual floods have been aggravated by the installation of tile drainage systems throughout the watershed of the South Nation, causing more water to drain into the river than it can handle.

According to Ken Musclow of the South Nation River Conservation Authority, water flow has increased substantially since the middle of last week. Measurements taken at Plantaganet show a flow of 4,810 cubic feet per second last Thursday 5,510 c.f.s. on Friday and 6,620 on Saturday.

By Sunday the flow had reached 9,510 c.f.s. and on Monday was up to 10,900 cubic feet per second.

Mr. Musclow told the Post that he expects the flow to reach its peak by late this week. He added that the runoff this spring has been heightened by the fact that there is no frost in the ground this year and as a result the ground is saturated to the point that it will not absorb any more water.

Water has been running off all winter, Mr. Musclow stated, and there are homes where the sump pump has been running all winter. Compounding the matter is the fact that, according to Mr. Musclow, there is still a 100 percent snow cover in the South Nation watershed. Warm weather predicted for mid-week is expected to bring on the flood to its peak.

The story first broke in the Iroquois Post in 1976 when a group of farmers approached Matilda Township Council asking for some form of assistance in getting County Road 5 built higher so that it would not flood so easily, thus cutting them off from the rest of the world for about 3 weeks every year. Since that time, all area papers, the Ottawa dailies and both TV stations have been covering the story and the subsequent publicity has led to a committment by the provincial government to give the re-channeling of the river top priority.

Road repairs promised by next spring

Word was received late on Monday from Toronto that remedial work will definitely be carried out on County Road 5 in the area of Oak Valley in Matilda Township. County Road 5 is the only route through the area which experiences the worst flooding in the township and once it floods farmers in the Salter's Bridge area are cut off from the rest of the world.

A meeting was held in Toronto on Monday with Minister of Transportation James Snow, Osie Villeneuve, MPP for S.D.&G., Warden Ewart Simms, Counties Engineer D.J. MacDonald, members of the Counties Roads Advisory Committee. The meeting was planned to discuss the matter or raising the roadbed in the flooded area to a height that will allow access by the milk truck and by feed and oil delivery trucks.

The Post learned late Monday afternoon that as a result of the meeting, remedial work will take place on the road this year in time to be of benefit to the affected farms by the spring of 1979.

At issue has been the question of financing for the construction and the matter of a preliminary engineering report which stated that the roadway, if raised, could serve as a dyke to hold back the water, thus aggravating the problem.

CBC to tape public meeting

The flooding along the South Naiton River is in for more publicity this year. CBOT in Ottawa is sending a television crew to Brinston next Monday afternoon to videotape a public meeting which has been arranged for members of the farm community to state their feelings about the flooding.

Scheduled for 1 p.m. on Monday, April 10th at the I.O.O.F. hall in Brinston, the meeting has been organized by members of the South Nation Valley Drainage Committee and by the CBC. Attempts are now being made to have Norm Sterling, MPP for Carleton-Grenville, Osie Villeneuve, MPP for S.D.&G., Walter Baker, MP for Grenville-Carleton, local politicians, and representatives of the Ministries of the Environment, Natural Resources and Agriculture.

The meeting is open to anyone who is concerned about the annual floods along the South Nation River. Watch the Post next week for details on when the program can be seen on Channel 4.

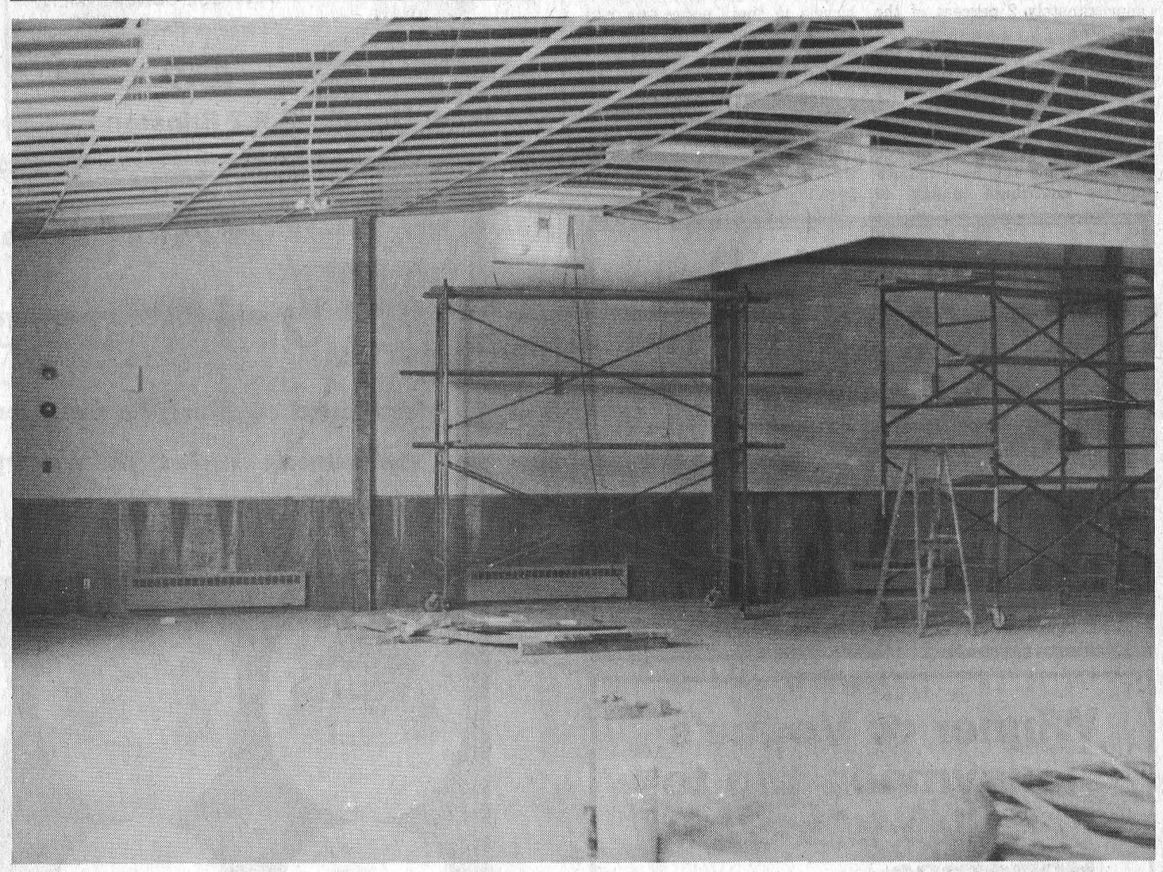

The new Matilda Township Community Hall is nearing completion, as can be seen here. The walls are completed and painted and the ceiling is ready for the panels to be dropped in. Next job is the floor.

Hall nears completion

The new Matilda Township Community Hall is nearing completion with the first public function scheduled for Saturday April 15th. Members of the Iroquois Lions Club will be holding a fund raising dance that evening to raise money for the new building and have been assured by the contractor that the building will be ready for use.

The Post photographer was given a preview of the interior of the new facility late last week and as the accompanying photos will attest, the building is nearly completed.

Outside, all that is left for the contractor, Entwistle Construction, is to pour a concrete sidewalk, a job that will hinge on the weather.

The inside is almost completed with only a few relatively small jobs left to do with main hall itself is nearly finished, and only the floor and ceiling are left to be done. The framework for the suspended ceiling is all installed, and the sections just have to be dropped into place. The floor needs to be laid, but according to Clifford Sabourin, site foreman, the subcontractor responsible for the floor has said the job will take only a day. All wiring and

See Matilda, P.2

School budget held to 5% increase

Members of the Stormont, Dundas and Glengarry County Board of Education gave approval on Wednesday evening to the biggest budget ever put before them. The $35 million plus budget was the result of much penny pinching and cutting, according to Fraser Campbell, chairman of the committee responsible for its preparation. "But," he added, "those cuts stopped short of the classroom."

The budget calls for a total expenditure of $23,197, 446 for the secondary level and $12,217, 564. for the elementary level. The board has profited from last year's teacher's strike in the high schools, with a surplus of about $390,000. of its own money that would ordinarily have been spent on teacher's salaries. The balance of this surplus has been returned to the provincial government.

What this means is that the secondary school mill rate, which was to have gone up by 3.3 mills will be reduced by 2.2 mills for an actual increase in secondary rates of 1.1 mills. The elementary mill rate will be rising by 3.95 mills over the 1977 rate. What this means to the ordinary taxpayer is an increase of around $15. over last year's schools taxes.

Both the elementary and secondary panels of the board, in preparing their budgets have exceeded the per pupil spending limits that the province sets for grant purposes. This move was described by the trustees as essential to maintaining the quality of education and maintaining the pupil-teacher ration that is called for in the present contracts with teacher organizations.

Declining enrolment, particularly in the elementary schools is expected to play a role over the next few years in the per capita grant that is made available by the province. This year's budget is based on an average enrolment of 6,800 students, compared to last year's which was based on almost 200 more youngsters. The enrolment is expected to decline until 1982 when it will level off at 6,500.

At the secondary level, the budget was based on an average enrolment of 8,783 students, a drop of about 50 from last year's figures.

The actual cost of instruction takes the lions share of both the elementary and secondary with over 69 percent of the budget going towards educational services. Plant operation and maintenance are the next largest expense, taking around 11 percent of the monies generated.

Transportation costs eat up about 9 percent of the elementary budget and 6 percent of the secondary budget. Administration costs account for approximately 2 percent of the expenses.

On the revenue side, the largest share comes from the province with the municipalities picking up the rest. On the elementary side, the province provides 59.44 percent of the funding while the local municipalities contribute almost 40 percent.

For secondary schools, the province provides 67.63 percent with the municipality paying 28.43 percent. In both cases the remainder comes from the recovery of expenditures.

Councillors get preview

In an unprecedented move, members of the board of education entertained councillors and reeves from the various municipalities in S.D.&G. on Tuesday evening for an advance look at the budget. In spite of the fact that it was thought by some observers that this was an attempt to soften the blow of the budget, board officials stated that it was a public relations gesture to help members of councils understand the document. A similar meeting was held on Wednesday morning for members of the press.

Iroquois reeve Frank Rooney in commenting on the budget told the Post that it was in his opinion, "the best they could do under the circumstances." Mr. Rooney added that he was becoming concerned about the declining enrolment in the schools and the fact that it meant that per captia grants were down, while costs are increasing.

Mr. Rooney was impressed with the meeting that was held for councillors on Tuesday evening. He felt it was a useful evening and went a long way towards helping to understand the budget. "There a lot of things to figure out," said Mr. Rooney, "but eventually if we keep working at it, we'll be able to get an idea of the financial workings of the board."

Matilda Reeve George Cooper agreed with Mr. Rooney that school board budget planners do their best, in spite of having to work with government cutbacks and inflationary trends. "They're caught between the devil and the deep blue sea when they try to come up with a budget", he said. "As long as you have inflation, there will be a rise in taxes just to maintain the same services," said Mr. Cooper.

Mr. Cooper was pleased with the results of the Tuesday night meeting with local councillors. He felt it was a good public relations gesture on the part of the board, saying that everyone tends to be critical of a public body that is spending the taxpayer's money but few people realize the problems that have to be solved.

Matilda Township

Cont'd. from Pg. 1

heating installations are completed and the whole main hall has had three coats of paint.

The kitchen and bar areas are still being worked on, with cupboards and other fixtures partially completed.

In the washrooms, the toilets and partitions are all in, and only the vanity and sink installations are yet to be finished. The floors in both washrooms are laid. Hallways are painted and only the floors have to be finished.

Mr. Sabourin is confident that two more weeks will see the inside of the building ready for use.

The Hall Board, responsible for planning the colour scheme has done an excellent job with the warm wood tones and pale yellow of the main hall giving way to a bright orange and brown combination in the washrooms.

Floors in the hallways and washrooms are an easy-care slate material, in a sandy brown colour.

Separate Board approves bilingual program

A French immersion program has been approved for this September by members of the S.D.&G. Separage School Board in an effort to bring to an end the language issue that has been threatening to erupt.

Trustees gave permission to board administrators to proceed with the plan at a meeting on Tuesday night.

The program will offer a 50-50 split between English and French instruction, but it will not be offered to students in Dundas County or in the west half of Stormont. The recent survey that was carried out by the board showed that parents in this area are basically satisfied with the 40 minute program that is now available in English schools.

The decision by the board makes it possible for the English section of the separate board to compete with the French section in offering French instruction for students from English speaking homes.

Prior to this move, English students were enrolling at French schools, so that they could become bilingual with the result that French parents charged that the students were watering down the quality of French that is being spoken by the students.

According to Percy Beaudette, English superintendent, the 50-50 program offered by the English section this fall should attract about 400 students. Of those, about 115 are not enrolled in French language schools.

The statistics were compiled from an extensive survey of parents of all students at board schools in S.D.&G.

The English section's 50-50 program will offer arts, music, religion and math in English. French arts, science, social studies and physical education would be taught in French.

Planner to be sought for 3 United Counties

The three United Counties of S.D.&G. have approved in principle the concept of hiring a county planner. Approval for the idea was given at Friday's meeting of County Council in Cornwall.

The mechanics of the planning office have yet to be worked out, as does the actual cost involved. At this point, council has just given the go-ahead to advertise the position and get some applications.

Matilda Township Reeve George Cooper voted in favour of the proposal, in spite of the fact that Matilda's three representatives on the South Dundas Planning Board were opposed to the concept of a county planner. Mr. Cooper feels that the county planner can be an asset to the area, if the matter is handled properly.

Mr. Cooper feels that fears of the costs escalating out of control are unfounded. "If we allow a conglomerate to be formed from this, it is our own fault," said Mr. Cooper. "We have a very efficient roads department and social services organization within the counties and I feel we can maintain control of this.

Iroquois Reeve Frank Rooney was opposed to the concept, feeling that for the limited number of uses that Iroquois would have for a planner it would not be worth the expense.

The matter has been under discussion since late last year with a variety of opinion from local councillors on the feasibility of hiring one planner to work for the entire three counties. At present, each municipality or planning board area hires a planner under contract when it needs some work done.

There is a wide variety of planning work already done in the counties, ranging from almost nothing accomplished to date to other areas where a planner would need only to update the present zoning laws.

The ideas of a county planner was originated by last year's warden, Edwin Waldroff, reeve of Osnabruck Township.

Charges laid in Legion break-in

Two men have been arrested by Morrisburg OPP in connection with a break, enter and theft at Legion Halls in Iroquois and Bouck's Hill last weekend. Richard Wayne Young of Morrisburg and David Michael Wicks of Russell have been charged with the break-ins which netted them a large quantity of beer and liquor as well as some sound equipment.

The value of the stolen goods from the Iroquois Legion were estimated at around $640.

Police have also reported that May 2nd has been set as the court date for the appearance by the three young men charged with the vandalism at Seaway District High School. School board physical plant officials have put the official damage estimate at $23,000. as a result of the flooding which saw around 80,000 gallons of water run through both levels of the school on March 3rd.

OPP seek bike owner

Ontario Provincial Police at Morrisburg have advised the Post that they have a 10 speed bicycle in their possession and are searching for its rightful owner.

The bike was found in Williamsburg on the 15th of March and is yellow in colour. If you have any information about the owner of the bicycle, call the OPP at Morrisburg at 543-2949.

Wins Nashville trip

Ron Leeman of Iroquois, an employee of Caldwell Linen Mills was the lucky winner of a trip for two to Nashville and Graceland at Easter. The trip, organized by Frank's Tours was the prize in a draw run by the South Williamsburg Recreation Association to raise funds to help finance the lighting of a ball diamond at Riverside Heights. The draw was held on March 3rd at Morrisburg.

STORMONT, DUNDAS & GLENGARRY

ROMAN CATHOLIC SEPARATE SCHOOL BOARD

IL DOIT CROITRE IL FAUT QU'IL GRANDISSE

REGISTRATION FOR JUNIOR and SENIOR KINDERGARTEN

St. Mary's School, Morrisburg
Thursday April 20th, 1978

Children for Junior Kindergarten must be 4 years of age by December 31st, 1978.

Children for Senior Kindergarten must be 5 years of age by December 31st, 1978.

Please call the school previous to April 20th and arrange for an appointment -- 543-2907.

The following information will be required at the time of registration:
a) Evidence of Date of Birth
b) Lot and Concession Number or Street Address
c) School Tax Support
d) Immunization Record

Mr. Percy Beaudette
Superintendent

Ontario

Public Hearings on Confidentiality of Health Records in Ontario

The Royal Commission of Inquiry into the Confidentiality of Health Records in Ontario invites you to attend its public hearings.

The Commission is reviewing health and related legislation and regulations, and administrative processes under such legislation, to determine whether proper protection is given to the rights of persons who have received, or who may receive, health services, to preserve the confidentiality of information collected under such legislation.

Public hearings will commence on Monday, the 17th day of April, 1978, at 10:00 a.m., in Hearing Room No. 1, 21st Floor, 180 Dundas Street West, Toronto. Anyone wishing to speak at these hearings is requested to contact the Commission in writing or by telephone to arrange a time for making submissions.

The Commission continues to welcome opinions, comments and information from all interested individuals and organizations.

Correspondence may be addressed to:

ROYAL COMMISSION OF INQUIRY INTO
THE CONFIDENTIALITY OF HEALTH RECORDS
IN ONTARIO,
22nd Floor, 180 Dundas Street West,
TORONTO, Ontario, M5G 1Z8.
Telephone: (416) 965-4003

The Honourable Mr. Justice Krever,
Commissioner.

Harvey T. Strosberg,
Counsel to the Commission.



Duvall Auction Services
FARM • HOUSEHOLD • ANTIQUE CONSIGNMENT
"Large or Small call Duvall"
652-4901
Brian Duvall R.R.2 Brinston

COME IN AND SEE OUR LARGE SELECTION OF WOOD'S FREEZERS
W.L. PETERS
APPLIANCE
152 KING W. PRESCOTT 925-2257

Winner of Vogue's honeymoon trip to Paradise Islands, Bahamas
Miss Linda Dingwell
Berwick, Ontario
VOGUE SHOPPE
Vogue
500 Montreal Rd. Cornwall

double brilliance
designed to complement each other.
twosomes to delight every taste...
every budget

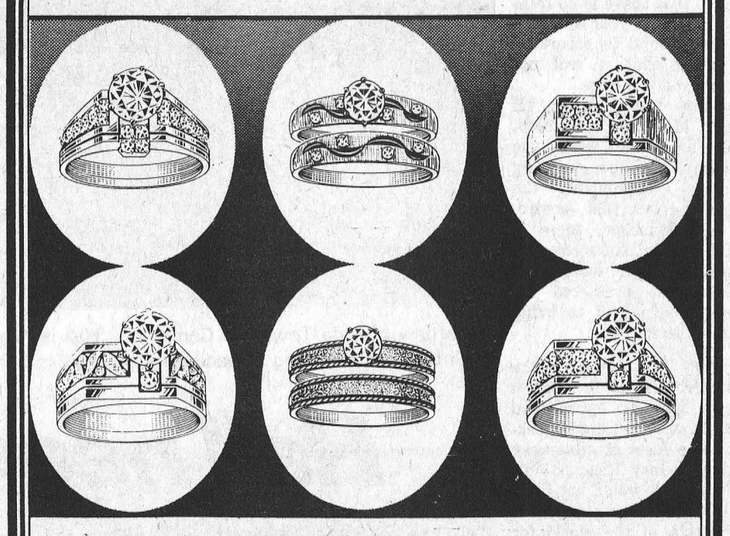

FORD'S
JEWELLERS LIMITED
155 PITT ST. — CORNWALL, ONT.

CLIP AND SAVE THIS AD

Superior Muffler
is the company that gives you a
LIFETIME GUARANTEE
(FULL LIFETIME WARRANTY)
on the muffler, tailpipe, exhaust pipe and labor! (for as long as you own your car)
That's a guarantee. So don't waste your time shopping around. Nobody's going to beat this offer!
NO WAITING FOR PARTS
Your muffler, tailpipe and exhaust pipe are always in stock!
CUSTOM PIPE BENDING • DUAL CONVERSIONS
ROBSON'S SUPERIOR MUFFLER
Highway 31 at 401
Morrisburg, Ontario
Phone (613) 543-2915

Seaway students conducting citrus fruit drive

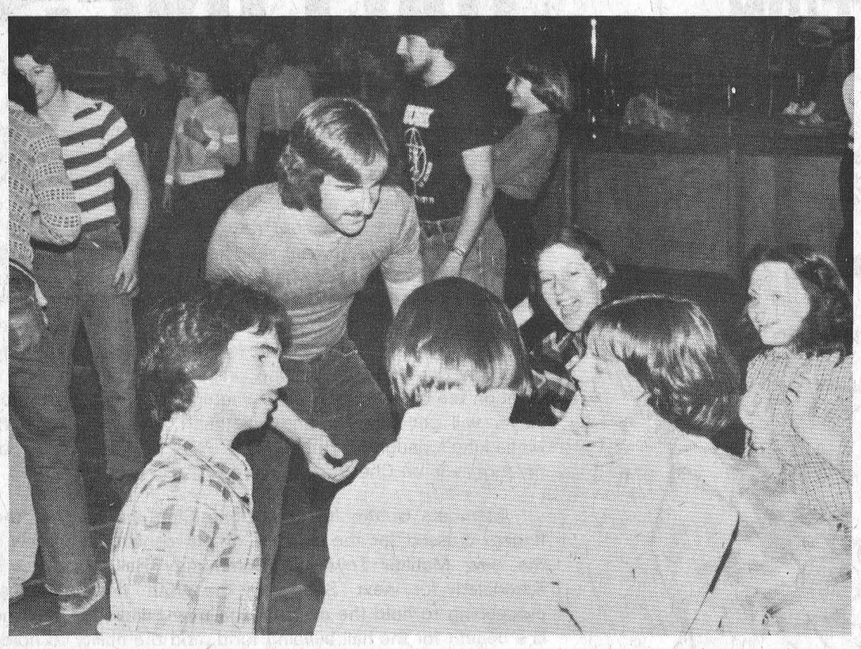

Students at Seaway high are involved each day this week in "orange activities" as part of the promotion campaign for the citrus fruit drive. This game involves passing an orange from one person to another without the use of the hands.

The students of Seaway District High School have begun a fund raising sale to raise money to go towards the Student Council Activities as well as the Athletic Association.

The fruit is Fresh Indian River Grapefruit and Valencia Oranges from Florida and will not be picked until our order is placed. It will then be packed and shipped immediately, thereby making it the freshest that can possibly be purchased outside of Florida.

Advance orders will be taken and when the fruit arrives it will be either delivered to each customer or will be available to be picked up.

Anyone wishing to place an order, or desiring more information can contact any member of the school, or call 652-4878.

Iroquois badminton players compete at Kemptville

This past week, Iroquois badminton players showed that they were real contenders as they competed in the Kemptville High School invitational tournament. The Seaway District High School team saw Sharon Logie display her talents by winning the ladies singles event, while Eric Stevens lost by only one point in the final to a player from the host school.

Badminton players from Seaway will be in the E.O.S.A. Badminton competition in Cornwall this Thursday and the Post joins with their fellow players in wishing them well.

In other badminton news, members of the Iroquois team upset Prescott players on their home courts with an 11-1 final score for Iroquois. Playing for the Iroquois team were Pat Sisty, Wendy Tschoumy, Laura Phillips, Sharon Logie, Jeff Beaupre, Fernando Paulino, Eric Stevens, and Barry Casselman.

Iroquois is still in second place and has an excellent chance to catch Massena, depending on how they do in play this week against Cornwall.

Cariboo Cameron, success story for Iroquois



Students from Iroquis Public School at St. Cecilia's Separate School were treated to an advance performance of Cariboo Cameron on Friday afternoon. The play, presented by the Dialogue Theatre Company of Cornwall was performed in the evening on Friday for members of the community. Students from grades 6,7, & 8 at the public school and from 5, 6, & 7 at the separate school found the story to be a captivating one. In this photo two members of the group re-enact a scene from the play while the students look on.

by Joy Parks

On Friday night, March 31, in the Civic Centre, the Dialogue Theatre company presented 'Cariboo Cameron' a live theatre production of the life of John A. Cameron, the former Glengarry farmer, who struck it rich on Williams creek at Barkerville B.C. in 1862.

The production was presented by the 5-man company in a theatre-in-the-round method, meaning that the audience formed a circle around a centre stage on which the action took place. The concept is used in the type of live drama to allow the audience to feel a part of the action on stage, rather than just a spectator. The play was researched through diaries and claim documents left by those who knew Cameron, and consists of scenes of poetry, song, dialogue and dance and also monologue conversation with the audience.

The group used very few props and relied on time and movement. The story of this young successful miner, his wife and his friends and associates was entertaining, touching and tragic, and also witty and surprising. The Dialogue theatre company's production of Cariboo Cameron was by far one of the best travelling live productions to grace our community, and by the enthusiastic response of the well-numbered audience, one can take note that more live dramatic production featured in the local area would be of a great benefit to all those involved.

TIBBEN'S EQUIPMENT LTD.
MF Massey Ferguson
*NEW MASSEY FERGUSON TRACTORS AND EQUIPMENT
*LAWN AND GARDEN EQUIPMENT
*SNOWMOBILES
BRINSTON 652-4216

Matilda truck tender awarded

Lee Shaver is the successful bidder for the supply of a new half ton truck for the Township of Matilda Roads Superintendent. Tenders were called last month for the truck, which is to replace a model that is no longer roadworthy. At a special meeting on the 16th of March the tenders were opened with the prices as follows: Angus Pontaic Buick (GMC truck) $6,259.50; S.G. Wells (Ford truck) $6,376.00; Prunner Auto Care (Ford truck) $6,776.31; Lee Shaver (Ford truck) $6,039.83.

The prices were for a red half ton pick-up with a v8 engine, automatic transmission, power equipment and radio, all meeting Ministry of Transportation and Communications specifications. Delivery of the vehicle is expected within a couple of weeks.

The Energy Savers

by Richard Charles

Know your furnace and keep costs down

Are you like many people are with their furnaces: content to adjust the thermostat from time to time, and yell for help if the furnace doesn't put out the heat on cue? You may be losing money in one way or another if that is all you do about it — and you don't need to go to evening classes or read thick technical manuals to find out why.

A little book called **The Billpayer's Guide to Furnace Servicing** will help you out. Drop a line to Box 3500, Station C, Ottawa, Ontario, K1Y 4G1, and it's yours free. In it, the Office of Energy Conservation, Department of Energy, Mines and Resources explains simply how furnaces work, what to watch out for, what you can do to help, and what to expect from the serviceman who should be looking after the system for you.

If you are installing a new furnace, start right by having one to match the size of your home. If it is too small, it will work too hard and never warm the home properly. Also see that your model is approved for safety and sound construction. If it is, it will have a seal on it from the Canadian Standards Association, Canadian Gas Association or Canadian Electrical Association. Then arrange to have the furnace overhauled and serviced on an annual basis by your fuel supplier or local furnace service company to keep it working efficiently and safely.

With an oil furnace, the serviceman should visually check the filling and vent pipes, fuel indicator, oil lines, exhaust breeching or chimney pipe, furnace casing, warm air ducts, hot water pipes (if any), and the burner and burner chamber.

The overhaul should include the exhaust breeching, damper, stack controller (a cutoff safety device), chimney base, interior of furnace, fan, air filters, oil filters, oil burner and its accessories. The flue gas temperature, carbon dioxide content, smoke number and over-fire draft should all be measured with instruments. The furnace efficiency should be calculated and burner adjustments made if the efficiency is not satisfactory.

With a gas furnace, the serviceman's three visual checks should cover the vent connector, draft hood and chimney base. He should also check the burner's performance, which takes in the pilot light, flame, burner and air grill.

The annual overhaul of a gas furnace should include inspection of the heat exchanger, a thorough cleaning of the interior, and inspection of the fan and the air filters, and also the water systems (if any).

With both oil and gas furnaces, the serviceman can further improve efficiency in other ways. If necessary, he should adjust the speed of air circulation and the timing of the fan's operation. Another improvement may be to install a smaller oil nozzle if tests show that the furnace is wasting fuel by producing too much heat.

In addition to all this, it pays to keep an eye on the furnace yourself to see whether it is working properly. Don't try to make adjustments; they could be risky both for the furnace and yourself. Some practical steps you can take are in ensuring that conditions in the home help the furnace to work efficiently, especially by keeping dirt out of the system, and by promoting proper air circulation both for the furnace burner and the delivery of hot air. More about this and the other aspects of furnace care will be found in **The Billpayer's Guide to Furnace Servicing.**

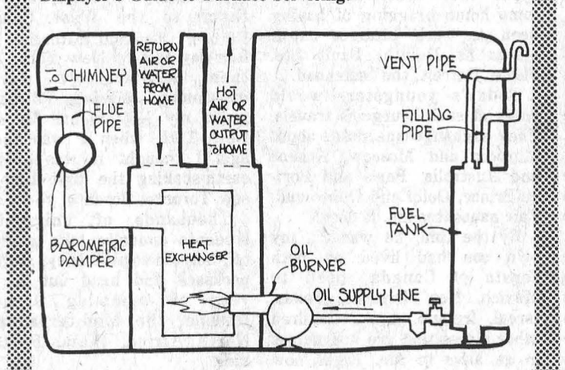

THIS CONSERVATION MESSAGE IS BROUGHT TO YOU BY

IROQUOIS HYDRO

FRANK AULT
EQUIPMENT RENTALS
ASK ABOUT OUR SNOW REMOVAL WE CAN SUIT YOUR REQUIREMENTS
Snow Removal
HYDRAULIC EXCAVATORS - BULLDOZERS
BACKHOES - DUMP TRUCKS
FLOAT SERVICE - AIR COMPRESSORS
SAND FILL-ROUGH FILL-CRUSHED GRAVEL
CRUSHED ROCK
BASEMENT - DITCHING - FENCE LINES ETC.
SEWER & WATER INSTALLATION
MODERN EQUIPMENT WITH EXPERIENCED OPERATORS
24 HOURS
PH. 652-4755 Brinston, Ont.

St. Lawrence Stables hosts final show of season

St. Lawrence Stables in Iroquois held their 4th and final indoor schooling show of the winter season on Sunday. Close to 40 horses participated in the event, under the watchful eye of a lounge full of interested spectators.

Being the last show of the season, there was some keen competition on hand and course designer, Bruce Sutherland gradually increased the difficulty of the rounds to finish the day with some interesting rides.

The day's results are as follows:

Green Hunter Division
Over Fences -(1) Toffee Twist, owned and ridden by Patrick Smith of Brockville.
(2) Creamed Wheat, owned and ridden by Robin Taylor of Cornwall.
Under Saddle - Coquina, owned and ridden by Patty Markell of Cornwall.
Green Hunter Champion - Creamed Wehat, owned and ridden by Robin Taylor of Cornwall.
Reserve Champion - Toffee Twist, owned and ridden by Patrick Smith.
Open Hunter Division
Over Fences - (1) Sovereign's Wish, owned and ridden by Jennifer Hamilton of Kemptville.
(2) Ardmere Adell, owned and ridden by Nancy McGowan, of Cornwall.
Under Saddle - Mystic Lady, owned by St. Lawrence Stables, and ridden by Alistair Sutherland of Iroquois.
Open Hunter Champion - Ardmere Adell, owned and ridden by Nancy McGowan.
Reserve Champion - Sovereign's Wish, owned and ridden by Jennifer Hamilton.
Junior Equitation -
On the Flat - Sovereign's Wish, owned and ridden by Jennifer Hamilton.
Over Fences - Coquina, owned and ridden by Patty Markell.
Children's Hunter [Pony] Division
Over Fences - Lil Brown Jug, owned by St. Lawrence Stables, and ridden by Anna Noakes of Iroquois.
(2) Munchkin, owned and ridden by Trea Tuck.
Under Saddle - Coquina, owned and ridden by Patty Markell of Cornwall.
Children's Hunter [Pony] Champion - Lil Brown Jug, owned by St. Lawrence Stables and ridden by Anna Noakes.
Reserve Champion - Swahili, owned and ridden by Jane Russell.
Children's Hunter [Horse] Division
Over Fences - (1) Toffee Twist, owned and ridden by Patrick Smith of Brockville.
(2) Fraser, owned and ridden by Laurie MacDonnell.
Under Saddle - Sovereign's Wish, owned and ridden by Jennifer Hamilton of Kemptville
Children's Hunter [Horse] Champion - Toffee Twist, owned and ridden by Patrick Smith.
Reserve Champion - Peri Winkle, owned and ridden by Francine Villeniuve of Winchester.

The show was judged by Mr. Roy Neilson of Ottawa, Mrs. Lona Peake was show secretary, Penny McCallum announced proceedings, Bruce Sutherland, Larry Thompson, David Whittle and Ron Villeneuve looked after facilities.

The stable is proud of its young competitors and their good showing. Anyone interested in horses or riding is always welcome at the stable which is open Tuesday to Sunday from 10 a.m. to 8 p.m.

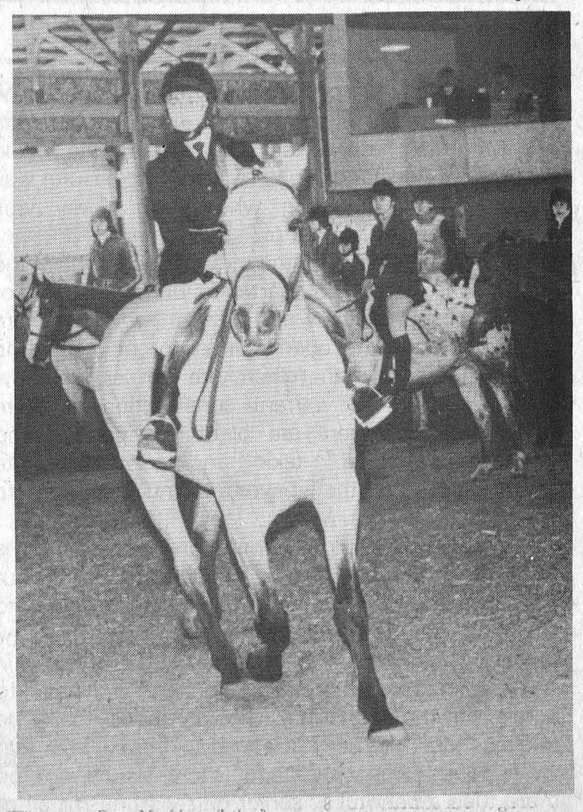

Mystic Lady, owned by St. Lawrence Stables and ridden by Alisair Sutherland of Iroquois took the ribbon in the Open Hunter Division (under saddle) at Sunday's horse show at St. Lawrence Stables.

There's A Difference
BETWEEN
FLEECING
AND

LEASING
WE'LL TAKE THE TIME TO HELP YOU
There Are Many Things That Must Be Considered Before You Lease!
OPEN-END VS CLOSED-END LEASE?
RESIDUAL VALUE AT LEASE-END?
12 MONTH? 24 MONTH? 36 MONTHS?
WHAT MAKE, MODEL SHOULD YOU LEASE TO YOUR ADVANTAGE?
LET'S TALK IT OVER - WE'LL MAKE IT EASY
PHONE:
774-2620
(CALL COLLECT)
WITHOUT PRIDE!
WE'D BE JUST ANOTHER DEALER!
"AT THE CROSSING"
WINCHESTER
ANGUS
PONTIAC - BUICK
GMC

THE IROQUOIS POST

Published Every Wednesday at Iroquois, Ontario
Member - CCNA & OWNA
Subscription Rates
$6.50 a year - Senior Citizens
$8.00 a year in Iroquois & Market Area
$10.00 a year - Elsewhere in Canada
$20.00 a year in the U.S.A.
Owned and Published by
IROQUOIS PRINTING LIMITED
Brian Dwyre - Vice President & Sales Manager
Ellwood Patterson - Treasurer & General Manager
Jim Millard - Editor
Dent Tillotson - Cardinal News Editor

the EDITORIAL

LEAVING A SOUR TASTE

The results of the housing survey carried out by the Ontario Housing Corporation in Iroquois, Matilda and Mountain have certainly left a bad taste in the mouths of local councillors. The displeasure was evident at the meeting where the survey was explained, and will linger for some time.

No one can dispute the grounds on which the survey was done. The apartment units are built for those whose income is not sufficient to allow them to compete on the open market for housing. The survey has shown that there are not enough low income seniors to warrant construction of more units, although there are plenty of people who would be interested in taking an apartment in spite of the fact that they have too much money to qualify.

Ontario Housing Corporation representatives insist that there has been no change of policy, but they'll have a hard time convincing the people who see their friends living in the units regardless of income.

It's a strange situation indeed, and we have to agree with the councillors who feel that if the same qualifications had been attached to the surveys that were done some years ago, there would not be more than a handful of senior citizens units in all of eastern Ontario.

WORTH INVESTIGATION

Members of the Iroquois Lions Club have been dabbling for the past year with the idea of spearheading the construction of an indoor swimming pool at Seaway District High School. A month ago, it was learned from the school board that the architectural estimates had put the rough price of close to half a million dollars on the project, and for that reason it was dropped as being too rich for the club's blood.

There have since been a few remarks that the Morrisburg Lions Club might be interested in working with the local club to make it a truly joint effort for all of south Dundas County.

We can see a good deal of merit in the idea, with both communities working together toward a common goal. In this age of economies and inflation, high prices and cutbacks, it makes sense for communities to go together to build recreational facilities that can be used by all.

The use that Iroquois makes of the arenas at Cardinal and Morrisburg is one example of such a concept and we feel that an indoor pool would be a fine addition to not only Iroquois, but to the whole district.

If the two Lions Clubs can investigate the project and possibly tackle it together, it could be the beginning of a fine co-operative venture.

VILLAGE SQUARE By Chuck Stiles



"IF THEY HADN'T MADE YOU WALK ALL THOSE MILES TO SCHOOL EVERY DAY WHEN YOU WERE A KID, YOU WOULDN'T BE SO WORN OUT NOW!"



Bill Smiley

Wasted on the young



There are times when I am convinced that I was born 30 years too soon. One of them occurs when I see the wonderful opportinities for travel that young people have today. They make me pea-green with envy.

When you and I were young, Maggie, most of us didn't get much farther than the next town. A minority visited the city occasionally and it was considered a big deal. And a whale of a lot of people never did get to see a big city in their entire lives. And were no worse off for it, of course.

Man, how that has changed. Nowadays, young people go galloping off to the four corners of the earth with no more thought about it than we'd have given to a weekend in the city. They're so blase about it that it's sickening to an old guy like me, who has always yearned to travel, and never had the time or money or freedom to do it.

In my day, during the Depression, the only people who could afford to travel were the hoboes. They could afford to travel because they didn't have any money. They rode free on the tops and inside the box-cars of frieght trains. And they didn't have any responsibilities except the next meal and a place to sleep.

Looking back, I was one of the lucky ones. Most of my generation of youth was forced by circumstances to stay home, get any job available, and hang on to it like grim death, never venturing forth on the high-roads of life. I was the envy of my class-mates, when, at seventeen, I nabbed a job on the upper lake boats and could come home bragging of having been to such bizarre, exotic places as Duluth, Sault Ste. Marie, Detroit, the Lakehead.

Today's youngsters would sneer at such bourgeois travels. They exchange anecdotes about Morocco and Moscow, Athens and Australia, Paris and Port-au-Prince, Delhi and Dubrovnik. Fair nauseates me, it does.

By the time he was 22, my own son had lived on both coasts of Canada, been to Mexico, New Orleans, Texas, Isreal, Ireland, and a hundred other places that are just names in an atlas to me. Right now he's in Paraquay, South America and has visited Argentina and Bolivia. He speaks four languages. I speak one, not too well.

My nephews have seen more countries than Chris Columbus or Sir Francis Drake. One's an airline pilot, and knows Europe, North America and the West Indies the way I know my way to school. Another has worked in the Canadian north, Quebec, the Congo, Jamaica, and is now living in Costa Rica.

My nieces are just as peripatetic. They've been, among them, to the West Coast, France, England, Russia. A four-day trip to New York, for them, is scarcely worth mentioning. Migawd, I'd have given my left eyeball to see New York when I was their age! I thought it was pretty earth-shaking the first time I saw Toronto. Toronto, ye-e-c-ch!

Thousands of university students annually take a year off, borrow some money, stuff a packsack and head out for a year of bumming around Europe, the Mediterranean, North Africa, India. Rotten kids!

In the last decade, the travel bug has spilled over into the high schools. Some of them are beginning to sound like agencies, with frequent announcements over the P.A. system:

"Will the group going to Rome in the winter break please assemble in Room 202 at 3.30 for a lesson in tying your toga."

"All those taking the Venezuela trip are requested to see Mr. Vagabond in room 727 at 3.15 today."

"Those who are involved in the spring break trip to the Canary Islands should have their passports by March 1st."

"There will be a meeting today in Room Quatorze for all students going to the Quebec Winter Carnival. No separatists, please."

"An urgent meeting will be held today for those who plan to take the London-Paris trip during spring break. All seats are now filled. If enough are interested, we'll hire another plane."

It fairly makes your head swim, especially when your own idea of a trip west means a visit to great-grandad, and a trip east means you're going to a funeral or a wedding among the relatives.

Next thing you know, this travel binge will bulge over into the elementary schools, and great 747-loads of little shavers from Grade Eight will be descending on the unsuspecting residents of Hong Kong and Rio de Janeiro. Lord help them. The residents, not the kids.

Perhaps this sounds like sour grapes. Well, it is . As Shaw said: "The trouble with youth is that it is wasted on the young." And as Smiley says: "The trouble with travel is that it is wasted on kids who don't know a Grecian urn from an Italian pizza".

Oh, it's not that I haven't travelled. I've been to Great Britain. And spent two years staggering around in the black out or wading through the torrential rains of bonnie Scotland. I've been to France. Slept five weeks in a tent in an orchard in Normandy. Been to Blegium. Antwerp; buzzbombs. Know Holland well. Spent two weeks locked in a box-car in a railway siding at Utrecht. Am intimately acquainted with Germany. Was bombed in Braunsweig and Leipzig, and spent a delightful six months in salubrious Pomerania, as a guest of the Third Reich.

Oh, Ive been around all right. But somehow it wasnt quite the same. Rattling through Deutschland on a train with a 10-day stubble of beard on your chin and a tagend of sour black bread stuffed into your battle-dress blouse is not quite similar to climbing aboard a 747 with your tote-bag and waiting for the stewardess to bring your first meal.

Would I trade? Not on your life.

Letter to the Editor

Nuclear concerns

In an effort to provide a balanced report of both sides of the current nuclear energy issue, the Post has been in touch with a number of people associated with the media at locations where nuclear installations have been built. Over the next months, we will be presenting this information.

In our efforts, we came across the name of Paul Carroll, a resident of Seaforth, Ontario. He is well regarded for his work on anti-nuclear projects and has been involved in several meetings with the Atomic Energy Control Baord. He offers the following letter to the editor.

Dear Sir

For the last five years, I have been actively studying the nuclear issue and now find myself categorically opposed to any extension of the nuclear fission process. Initially my concerns centred on land use issues (conflicting goals of province and municipality) but on detailed examination of the situation, the many faceted controversy has created serious reservations in my own mind. The particular concerns are not simply environmental but also socio-economic. The biggest hang-up for me--setting aside the ongoing technical problems, is the legacy of nuclear waste.

These feelings have been reinforced since I have been an active patricipant in the Porter Commission. Particularly during the cross-examination of the document "Half Life" (submitted by the Ontario Coalition for Nuclear Responsibility) did I learn that the tunnel-vision of both Atomic Energy of Canada and Ontario Hydro has placed a real stumbling block before them in terms of understanding the significance of the controversial issues, especially those of a social and moral nature.

At the end of two years involvement with the RCEPP, I have less faith in the industry and its capability for management of a sensitive technology than I had before my ongoing contact with representatives of the industry at the hearings.

I am anxiously awaiting Dr. Porter's interim report. His suggestions to government will be critical and may have a significant bearing on the direction of power developments in Ontario.

Sincerely
Paul Carroll

PARTICIPACTION ©
The Canadian movement for personal fitness.

100 LINES

by J.M.

It's becoming obvious that one of the biggest mistakes I made last week was being out on Tuesday night, thereby missing the weekly installment of Soap. For the few who don't plan their Tuesday nights around Soap, it's not a program on household cleaning hints, but rather the raciest TV show to come along in a few years. I've fallen sadly behind in the chore of keeping up with who is doing what to (or with) who. But the big question now is of course, who killed Peter? The matter has been the topic of discussion at coffee break a few times and there seem to be very few people who don't watch the show and have an opinion on who the killer is. Not to mention the other questions of whether Jody and the football player will get together and whether Danny will marry the Mafia king's daughter. But as far as Peter's killer is concerned, my money is on Chester.

Members of the Iroquois Lions Club are keeping their fingers crossed for the success of the construction crew at the new Matilda Township Community Hall. A dance is scheduled for next Saturday, the 15th and plans are proceeding to hold the event at the new building. The dance is a benefit for the hall building fund, and the ability to hold it in the larger new hall could mean a possible extra $1,000. for the coffers. Dave Hoy and his band, the featured entertainment were signed up for the affair after a few of the Lions members saw them at the plowing match last fall, and there is no doubt that they'll provide an evening to remember. From what we saw of the hall last week, it should be finished in time and will be just about the nicest public hall in this part of the countryside.

Girl Guides and Rangers in Cardinal have been helping with the collection of used eyeglasses for the Iroquois Lions Club and have rounded up a number of pairs in Cardinal and area. They must surely have the record for distance, having received some glasses from Weyburn Saskatchewan. They'll be added to the pile which now is numbering in the area of 200 pairs, and will be sent off in the next week or so.

If you'll pardon a very bad joke, the coolest band around the area is the Seaway District High School band. They posed outdoors on Monday for publicity photographs in spite of the very wintry weatherwe managed to get a few good shots of the group, some of which will be appearing on the cover of their record album which is being recorded on April 5th. The record will be their second, and if they can get the frost off their instruments, it promises to be their best effort.

Think small

by Jim Smith

The Paper Age

Societies in eons gone by have been known for the basic building blocks of their industries. There has been a stone age, a bronze age, a copper age and an iron age. This turns out to be the paper age.

Paper is the machinery of the bureaucrats, the tool that makes the civil service go 'round. The bureaucrats use paper for collecting statistics. They use paper for regulating business under the countless hundreds of thousands of obscure, petty statutes carried on the books at all levels of government. Take away a bureaucrat's paper and you take away his life.

The real problem with paper is that, while it makes the civil service happy, it places an enormous strain on the business community. A recent study by the federal Ministry of State for Small Business concluded that the costs of processing paperwork for the three levels of government (but mostly for the feds) worked out to about $5,000 a year for a typical small firm!

For the smaller firm, this paperburden can be disastrous. Most small firms do not have employees who are sufficiently skilled at paper processing to handle this chore. So the owner-manager ends up processing the government's forms – and that is time he can't spend earning a profit for the company.

The Ministry of Small Business has recently released a "discussion paper" titled *Paperburden* pointing out that government must dispense with the needless form filling ("paperburden" in the Ministry's jargon) and concentrate on what is vital – important paperwork. It won't be easy to accomplish the elimination of needless paper shuffling but the Ministry has proposed either an individual or a department which would have responsibility for controlling the government's paper flow.

The Canadian Federation of Independent Business has been fighting the paperburden for some time now. "The average small businessman in this country is up to his eyeballs in government papers," John Bulloch, CFIB President, points out. "Bureaucratic paperwork is becoming the most important problem facing this country's businesses." In large part because of the CFIB's struggle, roughly 40% of Canada's small corporations will no longer be required to complete the forms of the Corporations and Labour Unions Return Act (CALURA); CALURA was originally intended to collect statistics on unions and big business but was perverted by overzealous bureaucratic paper-pushers who swept small firms up in the form-filling.

Nonetheless, good intentions alone will not halt the paperburden. Only with Sunset Laws – requirements that all statutes and laws be reviewed at regular intervals, erasing the redundant regulations – is there any assurance that outdated statutes will be deleted.

The fight against paperburden goes on. Even as you read this, an army of bureaucrats is filling in the necessary forms to get the campaign underway.

"Think small" is an editorial message from the Canadian Federation of Independent Business ©

Metric — it's worth the change

People From Cardinal



Left to right, Karen Gowenlock, Micheal Casselman, Shelly Casselman, Jennifer Baker, Jean Paul Laurin and Brad Sloan sway to the music as part of the Biba Fashion Show. Sherry Dillabough, who provided the commentary looks on. Proceeds from the show went to help defray costs for the Cardinal Figure Skating Club.

Biba Fashion Show held in Cardinal

When the lights went down, and the beat of the music slowly began to rise, there was not an empty seat left in the house.

Moving to the rythmn of disco music, 16 models both tiny and tall, male and female, junior and senior shimmied and shook their way on the stage to present the latest in fashion cuts which bore names as Josephs, Ribkoff, Tribal, and Simon.

Held at the St. Johns United Church Hall, the fashion show was put on by Biba and commentary was presented by Sherry Dillabough who is fashion consultant for the Biba chain of stores, and is manager of their outlet in Iroquois.

Fashions for spring and summer were shown and various makes of clothes were co-ordinated to present an overall look in what will be worn this spring and summer for those fashion conscientious folk.

Included in the show was a presentation by local talents, Andy and Allen Brown who sang and played for those in attendance during intermission, which was estimated at approximately 300 people.

Tenders called for new addition at CASCO

The first plant to produce HFCS (High Fructose Corn Syrup) in Canada should be in operation and supplying the market in about a year from now.

Canada Starch has announced that it is accepting tenders for the construction of their expansion and have extended the date that they will accept tenders to the 15th of April.

Although negotiations are still continuing between the Village of Cardinal and the Canada Starch Company over agreements to the land, on which the refinery will be built, it appears that these talks will not hinder the go-ahead for starting construction of the refinery.

The first of a two-stage construction project, the Canada Starch Company is hopeful that all plans will go according to schedule and they will be able to start supplying HFCS to the market in the spring of 1979.

Talks continue on contract

Contract talks between the United Food Processors Union Local 483 (AFL-CIO-CLC) and the Canada Starch Company continue this week.

Although no definite lengths as to when the talks will be finalized has been reported, both sides remain optimistic and are hopeful that an agreement will be reached soon.

The contract, although slated to extend another year, was opened up at the request of the Canada Starch Company under article 18 of the 1976-79 agreement.

Legion draw

At the Friday night legion bingo Harry Ferguson of R.R. 3 Prescott was the lucky winner of $546.50, with the winning ticket No. 1120. Seller Marion Liezert will also receive $25.00.

Tickets are now on sale for the April draw which will take place at the Legion on Friday, April 28th after the bingo.

Of the legions share $273.25 will be set aside for Muscular Dystrophy and $273.25 for community services.

Police Report



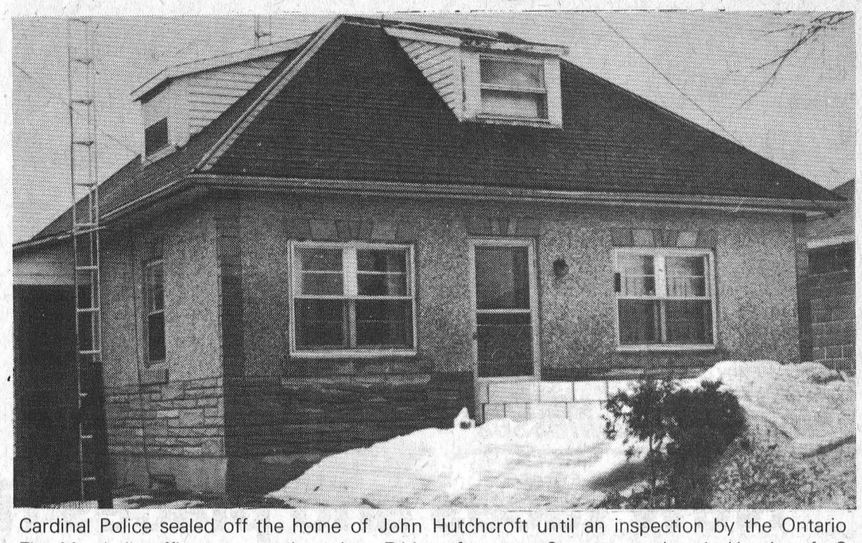

Cardinal Police sealed off the home of John Hutchcroft until an inspection by the Ontario Fire Marshalls office was conducted on Friday afternoon. One person, Lousie Hutchcroft, 8 years old, died as a result of the fire.

Fire investigation coming to a close

Cardinal Police reported a fairly quiet week, with only one major call being responded to.

A 12 year old girl was reported missing from her home, and after about three hours of searching, she was located at the Cardinal Community Center and returned home.

Police again have been faced with people soliciting in the village, and caution residents to not allow them inside their place of residence if they are unsure of the persons intentions or reliability. A check with police should be made, who in turn can check into the organizations the solicitors say they represent.

Police are seeking help in locating a man, about 40 years old and last seen wearing a long black coat with a brown pair of pants and hat. He was reported to have been attempting to try entering a number of locked stores in the village with a set of keys on Sunday April 3rd.

Any information that the police will be held in the strictest confidence.

The investigation into the fire of March 28th on the Shanly Road continues, and police believe that they should have it completed by next week. The Ontario Fire Marshalls office is near completion of their investigation, and when all the necessary information is accumulated, police hope to have the case wrapped up.

DUGAN'S UPHOLSTERY
new location
648 Helen St.
new number
657-4827

Council meets

Bell Telephone discussed, Prosser Farm to be demolished

Council met on Monday evening, April 3, and the main topic for the session was the Bell Telephone rates between the Village of Cardinal, and Iroquois and Brockville.

Present at the meeting was Mrs. George Fairfield, who presented council with a petition asking support for a door-to-door canvasing which is to start soon. Reeve Casselman signed for the council, thus supporting the petition which asks two separate questions to residents.

One is whether they wish the free calling between the Villages of Cardinal and Iroquois, which will not increase the rates of either village, and the second question, asking residents if they are willing to pay an extra .65 cents per month to have free calling to Brockville.

Mrs. Fairfield presented a price she had quoted from Mr. Barry Mason, who is manager for Bell Telephone in Brockville, but their was some discrepency over this figure of 65 cents in relation to a letter that council had received from Mr. Mason.

In the letter, Mr. Mason outlined the present figure of $5.30 as the rate now being charged for a private resident phone in Cardinal, and with the proposed rate if free calling to Brockville is added, that rate would become $6.35 a month, an increase of $1.05.

For those with a private business telephone, the increase would amount to $5.70 a month.

Although the figures were different, Village clerk Wes Baldwin noted that the six phones that the village uses now cost roughly $46.00 a month, and if the new proposal for free calling to Brockville was added, the amount for phones would be only $21.00, a saving of $25.00 (This figure was for the month of March and does not show yearly cost, but rather for the month of March of this year only).

Council after some discussion agreed that they would support the move and Mrs. Fairfield stated that she would move ahead witht he canvasing of residents with petitions.

In other business, Village Foreman Bill Richardson reported that the sign off of Bridge Street will be back up soon, having almost completed the necessary repairs. Salt consumption has dropped considerably, with 48 tons short of the total for the 1977 year. Again the scarfer blade and the Meyer mini-spreader were given the credit and next year the village crew will experiment using a mixture of salt and course sand in further attempts to reduce the consumption of salt.

In addition, the Village Foreman reported that 12 park benches and 12 picnic tables have been constructed and are now ready to be used for the summer.

Cardinal Police received a request from Sandys Taxi for a designated parking spot, as they are presently experiencing problems in parking the taxi close to their operations which are located on the corner of Lewis and First Streets.

Council agreed that a space could be allotted for Sandys Taxi, and a motion giving 32 feet on the west side of Lewis Street, south of the First Street intersection on condition that Sandys Taxi supply the needed sign and the village crew will erect it.

In other sections of the police report, the cruiser travelled 1500 miles, for the month of March, and stolen property totalled $317,00, with $220. recovered.

394½ hours were put in by the department and the number of occurances for the month totalled 72.

Council noted that bicycles without proper lights are becoming a hazard at night, to both motor vehicle drivers and those on the bicycle itself. Police are to look into the matter and will be conducting a safety program aimed at the public school children in the upcoming weeks.

The Prosser Farm will come tumbling down with the acceptance of a bid by Archies Demolition of Cardinal. Demolition will probably commence this week and be completed in a week or two. Archies Demolition was awarded the tender after presenting a bid of $27,000.

Bills paid were Hydro, $16,950.78; Recreation $2,377.36; Village of Cardinal $30,999.48; Henry Street pumping station, $220.64; and water $910.46.

Legion Darts

In the 1st half of the Playoffs, mens league, standings are as follows: Unicorns 7 points, Humdingers 6 points, Heads 6 points, Last Chance 5 points, Double Two 5 points and Hot Shots 1 point.

High score Ron Hughes, Ed Gilligan, and Charles Marsden 140.

The results in the ladies league are: Dingalings 7 points, Pussycats 6 points, Gold-diggers 6 points, Demons 5 points, Dare-devils 3 points, Angels 3 points.

Yvonne Crawford and Muriel Allard shared the spotlight for highest points and Yvonne also had most games won a total of 5. Play-offs will be completed this Wednesday.

Cardinal *this week*

Marriage encounter planned

A Friendship 'drop-in centre' has been initiated at St. John's United church for all women in this community regardless of age. All that is needed is a willingness to be friendly, socialize a little or play a game of badminton. The choice is yours, each Tuesday 1:30 p.m. until 3:00 p.m. Tea and coffee will be served.

Mr. and Mrs. John Grue of Brockville spent Sunday evening visiting Mrs. Gretria Poupore.

The Senior Citizens Club of Cardinal will hold their pot-luck dinner this Thursday, April 6th, at 12 noon at St. John's United Church Hall.

There will be a C.W.L. Workshop in Kingston Saturday April 8th. Any convenor or any lady wishing to attend please contact Marie Davy or Father Keyes.

Cardinal Men's Broomball League will be holding their 6th Annual Banquet Saturday April 8th at the Cardinal Legion Hall.

Music will be supplied by the band Mud Creek, with the social hour being from 5:30 - 6:30. Supper will start at 6:30, followed by dancing at 8:30.

The 96th anniversary will be celebrated at St. John's United Church Sunday, April 9th, at the 11 a.m. morning service. Guest preacher will be Reverend Alistar Kirker of Montreal.

The evening service will be held at 7:30 p.m. and will have a musical theme performed by the very popular Brockville Police Choir, who will assist in this anniversary celebration. All congregation and members of the public are invited to attend.

Wednesday April 12th the Anniversary Smorgasboard dinner will be served at the church hall from 4:30 p.m. Admission will be adults $3.00, under 12 years $1.50 and all pre-schoolers free.

On Monday, April 10th at 6 p.m a Legion dinner will be held, with the election of officers to follow at 7:30 p.m.

The Anglican Church Women will meet on Monday the 10th at 8 p.m. St. Pauls Vestry Council will meet at the Parish Hall, Tuesday the 11th at 8 p.m.

Mark your calendar for the upcoming events: The Anglican Church Women will sponsor a Mexican Night April 16th, at the parish hall. Alfred Marin will be presenting his pictures. Tickets will be on sale from A.C.W. memebers; April 29th the Anglican parish will hold their Annual Rummage sale at the parish hall.

The Cardinal Fish and Game Club has announced that they will be raffling off a .22 Hornet Rifle with tickets going on sale the 3rd of April.

Tickets will be available from all members of the club executive, and will be sold for $1.00 each.

Reverend Father E. Keyes has announced that Mr. and Mrs. Naylor (Bill and Colette) of 45 Daniel Street, Brockville are interested in reaching couples in the surrounding parishes.

The next Marriage Encounter will be the weekend of April 21st, 22nd and 23rd in Brockville at the White House Motel. If any information is required please contact the Naylors.

What is a Marriage Encounter? It is a weekend designed especially to give each person a chance to get away from the daily routine and concentrate entirely on their own relationship as a couple. The emphasis of the weekend is on communication between husband and wife.

What Marriage Encounter Is Not. It is NOT a marriage clinic, is not a retreat, not a sensitivity group, or an oriented group, or problem solving group.

Marriage encounter is for any couple wishing to enrich their marriage. Any marriage can be improved no matter how good or how long. All ages can find worth in this weekend.

PARTICIPACTION
The Canadian movement for personal fitness.
Fitness. In your heart you know it's right.

Church service

FREE METHODIST CHURCH
Cardinal
Pastor - Rev. J.N. Patterson
Telephone 345-0702.

SERVICES:
9:45 - Sabbath School
11:00 a.m. - Worship Hour
7:30 - Evangelestic
Mid-week each Wednesday at 8:00 p.m. Prayer and Bible Study in the homes.

ATTENTION
MORRISBURG RECREATION DEPT.
HAS
GOOD ICE TIME AVAILABLE
PHONE
543-3427 Day
543-2012 Night

The Boss is Away and it's time to SAVE at
JACK'S OF CARDINAL
CARDINAL, ONT.



10% OFF all ladies spring coats and jackets, beautifully styled by Irving, Poslun in crisp fresh spring colours.

10% OFF all mens top coats in tan and navy with zip-out lining, for use all year round.

10% OFF ladies skirts, dresses, and pantsuits. Choose your selection now and use our convenient lay-away plan where a small deposit will hold your selection for a limited time.



Shop early at our annual store-wide 10% off sale and Save! Thursday April 6, Friday April 7 & Saturday April 8, ONLY

Don't forget to look for our selection of Lee Flares, Cords, and Painters Pants. Also at 10% off.

Just say Charge it on your Master Charge or Visa Card.

Cardinal, Ont. 657-4782

Judy Barnhartd invites you to see her cutting and styling at
AQUARIUS HAIR STYLING
Iroquois Shopping Plaza
Call for your appointment 652-4466



Stepping Out

A weekly review of local dining and entertainment spots
by Joy Parks

Cornwall
Port Theatre - The Good-bye Girl
Palace: The Late Great Planet Earth

Brockville
Parkdale Cinemas
Cinema 1 - Not to be revealed at Press time
Cinema 2 - Not to be revealed at Press time

Capital
Matinee - Godzella and the Smog Monster
Evening - Semi-Tough (Held Over)

Winchester
Winchester Theatre - Heros

THEATRES

•PACER
•CONCORD
•MATADOR
•JEEP •AMX
•GREMLIN
KELSO SERVICE CENTRE
401
EDWARD ST.
PRESCOTT



Concord 4-Door D/L

KELSO SERVICE CENTRE 925-2153
R.R. 4 PRESCOTT [DOMVILLE]

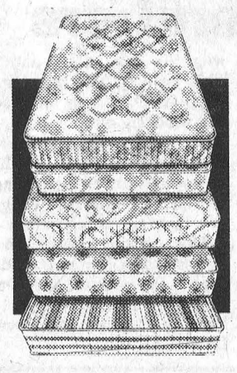

MATTRESSES
39" Mattress, Box Spring and Headboard ONLY 99.95
54" Mattress and Box Spring 99.95 PER UNIT
HOTEL/MOTEL 54" OUR PRICE 199.00
54" Chiro Support Mattress and Box Spring ONLY 149.00 PER UNIT
We are also the dealer for such name brands as Sealy, Restonic, Burrell and Sleep King
DROP IN AND SEE OUR WIDE SELECTION OF CHESTERFIELDS
W.L. PETERS FURNITURE & CARPETS
253 KING ST. PRESCOTT 925-5622



Sandy Murphy, is the owner of the voice you hear when calling for a taxi in Cardinal.

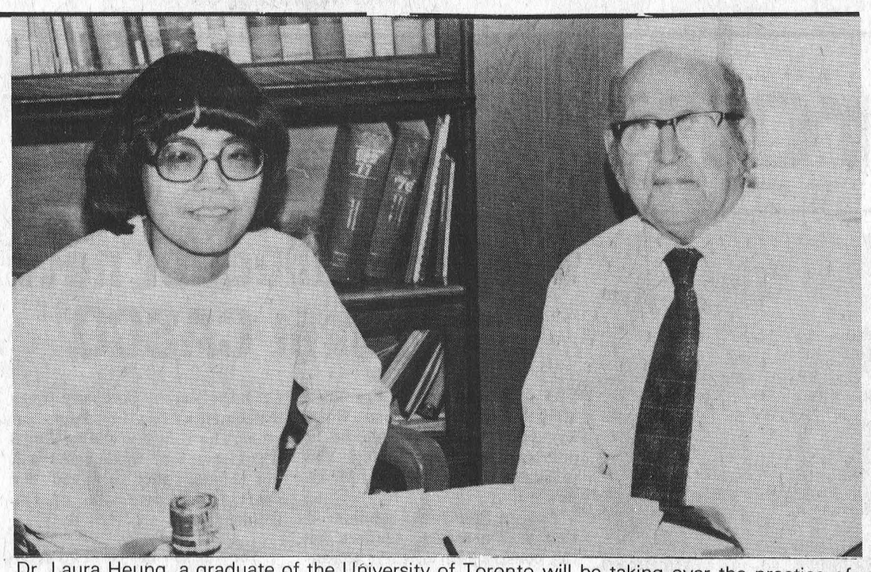

Dr. Laura Heung, a graduate of the University of Toronto will be taking over the practice of Dr. Allen who has served the residents of Cardinal and area for many years. Dr. Heung will be operating the same type of general practice and regular hours that Dr. Allen had utilized.

Three new businesses

New faces and places ring in spring in Cardinal

The arrival of spring not only heralded in the dawning of another summer, but also the opening of three new businesses and a new face in the medical field for the village of Cardinal.

Sandys Taxi, a husband and wife business operated by Terry and Sandy Murphy, began just before Christmas of last year. Since then the enterprising couple have expanded into other sidelines which keep both of them busy.

Sandy handles the radio and is the owner of the voice that you hear when calling for a taxi. Terry drives the taxi, and both note that business has been getting increasingly better.

But the taxi operation is not their only interest. Operating out of the building located on the corner of Lewis and First Streets, they have gone into the used furniture business, tree trimming, and hauling of articles as well.

If they keep expanding at their present rate, no doubt we may see someday the construction of a skyscraper to house the Murphys empire.

Jackie Droppo, a former bank employee in Cardinal, is now the present proprietor of Tammys, located on the Shanly Road.

Named after her daughter, Tammys is a variety store that caters to those of us who alway always manage to forget some item on the grocery list, or have sudden attacks of hunger at hours no one should.

Stocking a wide variety of groceries, soft drinks, treats, and diary products, Tammys business hours make the store accessible the majority of the week. Open from 7-10 Monday to Saturday, and from 8 - 10 on Sundays, one of the main attractions is coffee served at Tammys. They have a take-out service and the cost 25 cents. This seems to have attracted many of the truck drivers who travel the Nine Mile Road, and Jackie states that the word is slowly getting around to other drivers of transports.

Jackie who is orginally from Winchester, is not the first to become an independent businessman in the family. Her husband, Charles, is a contractor whose business is also located on the Shanly Road.

Filling the gap left when Forresters closed their variety store, Jackie felt that their was a need to fill that market, and so far the population has proved her right.

Still in the process of filling the shelves, Tammys will soon be offering to the public such items as novels, magazines, newspapers, and for the younger taste buds in the family, ice cream and milk shakes.

With these new additions, Jackie feels that she will have rounded off the selection that she wishes to offer to her customers, and if business continues, then she may have a difficult time keeping the shelves stocked.

The latest in businesses to open is Warens Antiques and Used Furniture store located in for former building which housed Dugans Upholstry Shop.

Owned and managed by Bill Warren, the store caters to those in search of ancient articles to adorn their home as well as supplying those in need of furniture that is used.

Both a buyer and a seller, Bill has been in business for over 10 years, having just recently moved to Cardinal last year from Brockville where he operated a similar business.

Surprisingly, there exists a heavy demand by the public for good quality used furniture, and although Bill only opened officially on Saturday April 1st, he reported having a busy week sales wise just moving his goods the previous week before opening.

Bill has not yet decided if he will open on Sundays, but is considering such a move if business demands it. At present he is open Monday - Thursday and Saturdays from 9 - 6 and from 9 - 9 on Fridays.

And what may you ask happened to Dugans Upholstry Shop. Well, it is still alive and thriving and is not located at 648 Helen Street. John Dugan will be operating out of his home office and will continue the same hours of business, at a new number; 657-4827.

Cardinal will be taken care of medically with the addition of a new member in the medical field.

Dr. Laura Heung has taken up practise in Cardinal and will be gradually replacing Dr. Allen who will be retiring.

Although Monday, April 3rd was her first day, she has been working together with Dr. Allen to learn the ropes that will be left behind when Dr. Allen leaves.

Wife of Dr. K.Y. Diu, D.D.S., who practises as a Dentist in Iroquois, Dr. Heung graduated from the University of Ottawa with a Bachelor of Science, and went on to obtain her M.D. in 1975 from the University of Toronto.

There will be no change in the type of practise or the hours of business. One might say it will be business as usual, but the doctor will be a she instead of a he.

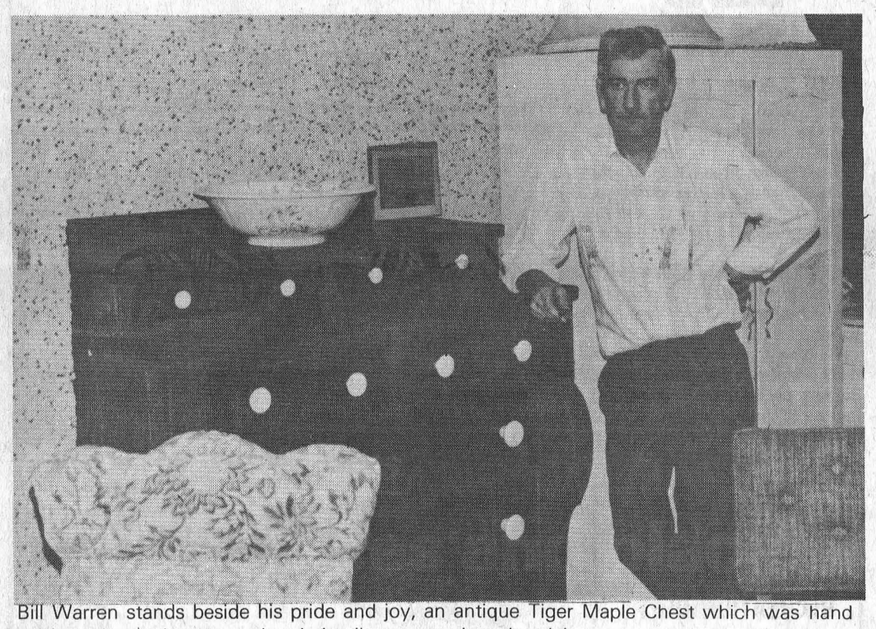

Bill Warren stands beside his pride and joy, an antique Tiger Maple Chest which was hand made and contains square headed nails to attest it authenticity.



Jackie Droppo, proprietor of Tammys, will soon be delighting the taste buds of many of Cardinals youngsters with the introduction of ice cream and milkshakes.

Funeral held for Louise Hutchcroft

The funeral for Louise Janet Elaine Hutchcroft, of Shanly Road in Cardinal who died on March 30, was held on Saturday April 1st at the Sacred Heart Church.

Born in Brockville on December 15, 1969, she is survived by her parents John and Patricia (nee Bottan) Hutchcroft, a brother Leslie, two sisters Lori and Lana, and grandparents, Leslie and Gertrude Hutchcroft, and Armand and Marg Bottan.

Officiating at the 10 a.m. service was Rev. Father Keyes, with interment at the Sacred Heart Cemetary.

Pallbearers were Greg Morris, Robert Bruce, John Poaps and Bill Bruce.

GRAND OPENING
The Customized Kawasaki
650/4 Custom
It's a spiced-up version of the Kawasaki 650 record breaker! • Cast alloy wheels that hold their alignment • Disc brakes front and rear • Super-plush saddle • Custom paint with pinstriping
REG. $2,999.
SPECIAL $2,699
KNAPP'S
AIR COOL ENGINES
R.R. No. 2, Prescott,
925-5149
Kawasaki

PELLETIERS
PAINT AND WALLPAPER
WALLPAPER SALE
ALL WALLPAPER NOW 10% OFF REGULAR PRICES
OVER 30 NEW BOOKS TO CHOOSE FROM
SALE FROM APRIL 6 to 21st
PAINT PRICES PER GALLON
SEMI-GLOSS ALKYD ENAMEL 14.85
INTERIOR EXTERIOR LATEX 14.25
FLAT LATEX 8.00
INTERIOR ONE COAT LATEX 9.75
LATEX SEMI GLOSS 14.85
FLAT ALKYD 12.85
729 Dundas St., Cardinal
657-3505

Starvathon successful venture

A very good cross section of grade 8 and high school students were on hand for the 26 hour starvathon held this past weekend, netting about $1,200.00 for help to the Third World countries. About 40 participated. Friday evening the group travelled via bus to Brockville to view the film 'The Hiding Place', and Mike Saver of Iroquois held a discussion on the film after returning to the church hall. On Saturday morning Mike led in a drama workshop which was very well received.

Father Raymond Shannon (Brockville) showed the slides he had compiled while on his parish mission in the Dominican Republic, which is one of the lesser developed countries. His first hand knowledge and personal experiences helped him depict to the young people a very clear picture of the living conditions in the 'have not' countries.

A slide presentation by Bernice Stewart dealing with the power in the multi-national corporation, was presented, titled "Guess who is coming to breakfast."

Posters were made and distributed to all local merchants, followed by a film "To each a rightful share" giving a historical back-ground of development particularly in the European countries. One dollar can do much to help those less fortunate than we. If you have not made a donation. please contact your minister or priest. They will be happy to accept your donation, and channel it to the pot.

St. Johns Church welcomes new members

St. John's United Church welcomed Barry and Sherry, children of Mr. and Mrs. Bud Deschamps as members at their April 2nd service. This was a service with a difference using humour to point out the truth by way of dialogue and using the Lord's Prayer.

An ordinary man depicted by Reverend Keith Brown saying the Lord's Prayer in a repetitious manner and God (acted by Jeff Woods) questioning him on what he was doing and why. This type of 'role playing is a very effective way of teaching and reaching out.

In celebration of the new members, a pot-luck lunch was served after communion and the service, bringing the congregation together in fellowship.

The young people of the Penticostal Church attended a Rally for Youth in Ottawa Friday, March 31st. The keynote preacher was Reverend Dave Johnston.

Metric — make it a daily habit

Comings and goings

Mrs. Stan Bernaski recently underwent surgery at the St. Vincent De Paul Hospital, Brockville.

Mrs. Fred Reid was conveyed to the Brockville General Hospital where she is receiving treatment.

Recent visitors at the home of Mr. and Mrs. James Armstrong were their daughter and son-in-law Mr. and Mrs. John Dixon of Markham.

The residents of the Seaway Apartments held their monthly Birthday party and pot-luck supper, which is enjoyed by everyone. After the feast, games of euchre and bingo were played. Winners of the euchre were ladies, 1st place Mrs. Alta Mattice and gents, 1st Mr. Cecil Tracey, Low went to Miss Maggie Huggard.

Bingo winners were Miss Estella Adams, Mrs. Cecile Amell, Mrs. Dorothy Lesage and Mrs. Ethel Adams. We at the Post extend belated Birthday greetings.

Mike Heafey & Son
Roofing & General Contractor
Complete Renovations
Colour Loc Aluminum Siding
Ph. 657-4793 R.R.3 PRESCOTT

CHARLES W. MARSDEN
FUNERAL SERVICE
IROQUOIS 652-4452
CARDINAL 657-4848
ASSOCIATE - John Lawson

INCOME TAX RETURNS
JOHN DIXON 652-2216

CLOSED MONDAY OPEN ALL DAY WEDNESDAY
FRANK G. TATTON INSURANCE
Formerly Lloyd C. Davis Agency
FIRE, AUTOMOBILE,
LIABILITY, THEFT, COMMERCIAL
652-4567 PHONES 652-2339
Iroquois Shopping Plaza Ontario

Panasonic 26" console
3 YEAR TELEVISION WARRANTY
PARTS LABOUR PICTURE TUBE
Ask your Panasonic dealer for details
Panasonic
- 3 YEAR FREE SERVICE
- FREE DELIVERY — TERMS ARRANGED
OUR PRICE ON THIS 26" VERY SIMILAR WITH THESE EXTRAS ONLY 699.95
WE HAVE OUR OWN SERVICE DEPT!
W.L. PETERS APPLIANCE
152 KING ST. W. PRESCOTT DIAL 925-2257



Looking at the present through the past

Cardinal Brownies 1958

Post Feature by Dent Tillotson and William McILveen

Taken during 1958 when the Queen was visiting the Village of Iroquois, many of these Cardinal Brownies pictured here now have families of their own of whom no doubt some are now Brownies themselves.

Back row left to right are Ann Gladstone, Susan O'Brien, Judy Earl, Joanne Farmer, Lorraine Bottan, Judy Knudson, Sharen Dalgliesh, Dian Cook, Sally O'Brien, Mary O'Brien, Valerie Armstrong, Pam Henry, Suzanne Campbell, Maranne Armstrong, and Jenny Clifford.

Middle row left to right; Donna Benton, Mary Toupin, Norma Wright, Susan Linnen, Judy Lloyd, Vicki Campbell, Joanne Berniski, Jody Campbell, Dawn Kennedy, Mary Lou McNutt, and Nyonne Peet.

Front row left to right; Barbara Farmer, Judy Canniac, Betty Jean Brennan, Sherry DuParron, Debbie Irving, Carol Wells, Linda Crawford, Doreen Dillon, Linda Smith and Heather Armstrong.

Photo courtesy of Mrs. Sally O'Brien

Ranger Round-Up held in Perth

The Cardinal Rangers attended a Ranger Round-Up in Perth this past weekend meeting with other Rangers from Almonte, Brockville, Cornwall, Pembroke and the host group the Perth Rangers who prepared the programme and the physical arrangements.

Dancing, singing, skin care and proper use of make-up application, communications and programme planning, back-packing were some of the topics which made for an action packed and fun filled weekend.

A film was presented by the O.P.P. entitled Doing it the wrong way; followed by a question and answer period. This was an excellent film for teens and points out how easily one can become involved in breaking the law, and getting into the wrong type of company. The O.P.P. officer covered the many infractions in the film.

The Rangers also enjoyed swimming in the Perth indoor pool.

FRESH PORK SALE



FRESH FROZEN PORK HOCKS lb. 55c

NEW ZEALAND FROZEN LAMB LEGS lb. $1.49

MAPLE LEAF S.P. ½ CRYOVAC COTTAGE ROLLS lb. $1.39

BUTT PORK CHOPS $1.09 lb.

We've Got The REMEDY

LOW FOOD PRICES

Prices effective till closing, Saturday, April 8, 1978



FRESH PICNIC PORK SHOULDER "WHOLE" lb. 79c

FRESH PORK BUTT ROAST Lb. 99c

FRESH "COTTAGE STYLE" BONELESS PORK BUTT ROAST lb. $1.09

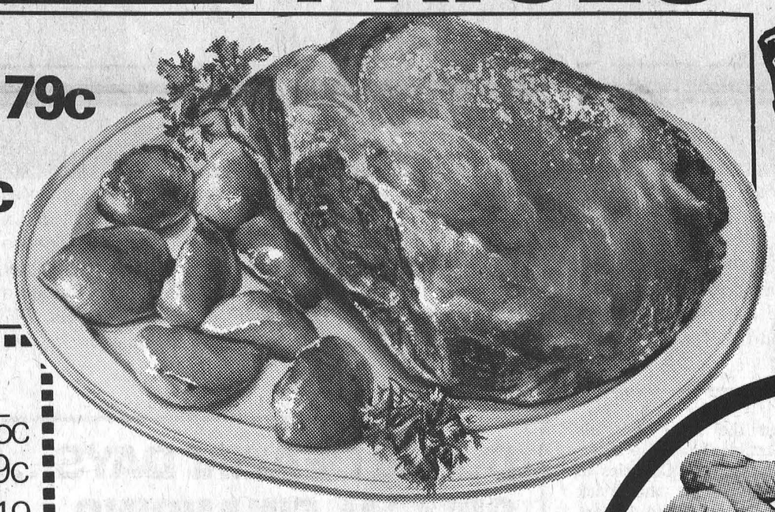

FRESH Chicken Wings or Gizzards lb. 59c

CANADA PACKERS DEVON LOGER BACON SLICED lb. $1.39

S&F MARKET LTD. Shopping Plaza, Iroquois

Big King Size Box All Temperature Cheer Detergent $2.59
Fleecy 128 Oz. Jug Fabric Softener $1.69
Swan's Down 2 Roll Pak Soft Strong Bathroom Tissue 55c
Mixo 128 Oz. Jug Liquid Bleach 89c
6 Oz. Pak Dream Whip Dessert Topping $1.14
Clark's 19 Oz. Tin Pork and Beans 49c
Top Valu 24 Oz. Jar Marmalade 89c
Betty Crocker 18 Oz. Pak Super Moist Cake Mix With Pudding White or Chocolate Ea. 79c
Bick's 32 Oz. Jar Sweet Yum Yum Pickles 99c
Crisco 3 Lb. Tin 100% Pure Veg. Oil Shortening $1.99
Mellow Roast 8 Oz. Jar Instant Coffee $4.39
Top Valu 28 Oz. Tin Choice Peaches 65c
Hershey's 2 Lb. Container Instant Chocolate $1.99
Viva 2 Roll Pak Paper Towels 89c
Top Valu 14 Oz. Tin Spaghetti Sauce with Meat 49c
Top Valu 19 Oz. Tin Peeled Potatoes 29c
Donald Duck 48 Oz. Tin Unsweetened Grapefruit Juice 69c
Save 50c Clean Up Pail and Free Sponges - $1.29
Primo 2 Lb. Pak Spaghetti 59c
26 Oz. Bottle - Plus Deposit Coca Cola 6 Pak - $2.19
Welchade 48 Oz. Tin Grape Drink 59c
Maxwell House 10 Oz. Jar Instant Coffee $5.69

FROZEN FOOD DEPT.

Kent Frozen 12 Oz. ORANGE JUICE 65c
Blue Water Frozen 12 Oz. BLUEFISH FILLET PORTIONS 99c
Blue Water Frozen 12 Oz. COD FILLET PORTIONS $1.19
Blue Water Frozen 12 Oz. HADDOCK FILLET PORTIONS $1.29
York Frozen Regular FRENCH FRIES 2 Lb. Pak 75c
Gainsborough Frozen 2's DEEP PIE SHELLS 75c
McCain Frozen 2 Lb. RASPBERRY SHORT CAKE $1.69
McCain Frozen 2 Lb. STRAWBERRY SHORT CAKE $1.69

BAKERY DEPT.

Betty's Pak of 12 Brown & Serve ROLLS Pk. 49c
Weston's Pak of 4 CINNAMON SCONES 55c
Weston's Pak of 4 Raspberry SWISS ROLLS 69c

Large Size 113 California Sunkist Valencia Oranges DOZEN 99c

MAPLE LEAF MARBLED CHEESE lb. $1.59

Florida No. 1 Size 6x7 Red Slicing Tomatoes Lb. 39c

MAPLE LEAF CELLO WIENERS 1 LB. Ea. 99c

FRESH FROZEN BABY BEEF LIVER SKINNED AND DEVEINED lb. 65c

MAPLE LEAF 12 OZ. SALAMI CHUBS Ea. $1.39

MAPLE LEAF TO SLICE CHICKEN LOAF lb. $1.29

We reserve the right to limit quantities.

Libby's 48 Oz. Tin Fancy Tomato Juice 59c

Assorted Top Valu 24 Oz. Jar Raspberry or Strawberry JAM 79c

Kam 12 Oz. Tin Regular with Bacon & Cheese Smoked Bacon Luncheon Meat 88c YOUR CHOICE

Del Monte 10 Oz. Tins Fancy Quality Assorted Vegetables 4 for $1.00

TIPS ABOUT TOWN

by Joy Parks 652-2286

Well..., people of Iroquois, I salute you. A few weeks ago I asked the readers to send in little bits of witty verse or small pieces of wisdom. The response has been overwhelming. It seems now that everyday when I come home from school, there is a stack of notes on my desk that readers have dropped off for me to use. I'm really very pleased with all the response I've received, and to show my appreciation, I'm going to try to get as many of those little beauties in this week's column as I can. So here goes.

My own faithful aid-de-camp was on hand this week with this small slice of wisdom: 'Somebody once figured out that we have 35 million laws ..... all trying to enforce 10 commandments.'

Don't forget that tomorrow (Thursday April 6) a food forum entitled 'Calorie Countdown' to be held in Kemptville at Kemptville Agricultural College, beginning at 7 p.m.

Last week while I was at the office, a reader came by to drop off a charming verse she had clipped for me. I think it's absolutely great, and I'm very grateful to her. I'd like to thank her right now, but as wishes to stay anonymous, I have to respect her wishes. Anyway this it it:

THREE MONKEYS

Three monkeys sat in a coconut tree
Discussing things as they're said to be
Said one to the others
"Now listen you two
There's a certain rumor that can't be true
That man descended from our noble race
The very idea is sure a disgrace.
No monkey has ever deserted his wife
Starved her babies and ruined her life
And you've never known another monk
To leave her babies with another to bunk
Or pass them on from one to another
Till they hardly know which one is their mother.
And another thing you will never see
A monk build a fence round a coconut tree
And let the coconuts go to waste
Forbidding all other monks a taste.
Why, if I put a fence around this tree
Starvation would force you to steal from me.
And here's something else a monk won't do
Go out at night and get in a "stew"
Or use a gun or a club or knife
To take some other poor monkey's life.
Yes, man descended -- the ornery cuss --
But, brother, he didn't descent from us!"

On Saturday April 22, the I.O.O.F. Riverside Lodge 145 will sponsor a dance in the Iroquois Civic Centre. It will run from 9-1 with music by the Country Cousins. Tickets are $5 per couple and available from any lodge member. The I.O.O.F. has got to be one of the greatest and most helpful of the service organizations, so don't forget to come out and help support them in their work.

This Saturday night the Iroquois Fire Department will host a dance in the Civic Centre from 9 to 1. Music by Gene and the Northern Lights and tickets are $5. a couple.

I want to take time to comment that it's good to see more members of the community are making use of the Bulletin Board in the plaza. For those interested in using it, the key is available at S & F Markets.

Don't forget that now that April is here, the Cancer society needs lots of volunteers to canvass the community. Those interested in doing what they can do to help can call Ms. Vi Milligan at 652-4362 for details.

In closing, I want to thank you readers once again for all you've done and let's keep it together. I've saved one last food for thought for the end. This one was sent in by Mrs. Leona McIntosh and should keep you thinking until next week: There is nothing I wouldn't do for you,
There is nothing you would not do for me.
So why do we go along
Doing nothing for each other.

"A Day to Remember" to be performed

A colourful, full-scale, professionally-mounted, musical play, "A Day To Remember" - bringing to life much of the rich heritage imbedded in the beautiful but silent rooms of Upper Canada Village - will be mounted in a fully-equipped 500-seat tent theatre this Summer, and for each summer thereafter, on site provided close by the Village by the St. Lawrence Parks Commission.

Books, lyrics and music are all designed to encourage deeper understanding and appreciation among the thousands who visit this national memorial to the pioneers and their decendants whose farms and village were wiped out by the giant Seaway inundation.

Estimate budget for the fully-equipped tent theatre, sets, costumes and other preopening costs of production will be about $200,000. Slightly more than half of this is being provided by Wintario, the Department of Culture and the Ontario Arts Council. The remainder is being provided by gifts from private citizens, national corporations, local firms and charitable foundations interested in the performing arts and heritage.

Donations are still being sought locally and in Toronto, Montreal and Ottawa, but the shortfall has been reduced to a low enough level to allow the directors to proceed immediately with commitments to bring the project to fruition this summer.

The tenant theatre will be made of a white steel building to accomodate stage and dressing rooms, and a 125 ft. tent extended out from the stage to house ramped seating for close to 500. The theatre will be on a site provided by the St. Lawrence Commission on Upper Canada Road. The lease was signed on Monday this week.

Since the show covers a century in the life of a village, more than 100 period costumes are required....from bustles and hoops to modern dress. These are now being sewn by a group of ladies from Ingleside and Long Sault, many of them former residents of the "Lost Villages." They are working under the guidance of professional costume cutter, Miss Pauline Russo of Ottawa, formerly of the National Arts Centre. The costumes are being designed by Suzanne Mess of Toronto, Canada's leading costume designer who for many seasons designed the Stratford Festival costumes and is in constant demand by the C.B.C. and Opera Companies both in Canada and the U.S.A.

John Fenwick of Toronto, who has arranged and orchestrated all the musicals at Charlottetown, including Anne of Green Gables, is orchestrating the music of "A Day To Remember".

The theatre has been designed by W.E. Fancott of Ottawa, who began designing theatres in England before World War II.

The seven leading players will be professionals, and the other 20 will be talented amateurs chosen from Cornwall and the Seaway Valley. Some of the roles on stage and many of the back-stage jobs hopefully will be filled by young people from the area. Post-secondary school students should pick up application forms from Manpower (Cornwall) for openings which may be provided by Young Canada Works grant or the Ontario Arts Council grant. The Ontario Arts Council jobs must be applied for before April 1st by post-secondary students and before May 1st by secondary school students.

The theatre management has made application to training grants for as many openings as possible, but has not heard yet how many jobs have been allotted.

Auditions for actor-singers, both students and men and women of various ages began last weekend in Cornwall.

OPP team takes on Iroquois Midgets

On Tuesday March 28, the Morrisburg O.P.P. hockey team gained revenge against the Iroquois Midgets by defeating them 3-1. The police's added bench strength proved to be the difference, as the teams played to a scoreless tie after two periods.

Bruce Armstrong opened the scoring for Iroquois with the assist going to Marty Hamilton. Ted "Puck" Styles the Midget's Manager, who played with the O.P.P. team scored their first goal on a pass from Terry "Sasquatch" Bladon.

"Boomer" Langlotz then set up John "Stinky" Steele, who blasted one past the Iroquois goalie to make the score 2-1 in favour of the boys in blue. Jim Shaw tallied the insurance marker on a fine pass play from "Smiley" Ralko and Frank "Fergie" Albert. Shaw, along with Jim Brennan and John Mason were acquired from the hockey-talented village's Old Timer team in order to give the O.P.P. some younger legs.

The other major reason for victor's success was due to the expert coaching of Ward "Juice" Whitteker and Don "Hoss" Harper; while the Midget's fill in coaches, Norah Fulflord and Bonnie Adair, despite all their antics could not seem to get their charges going.

The championship game, to decide once and for all, who is the top team, will be played next week in Prescott.

Mr. and Mrs. Frank Coons are celebrating their 59th Wedding Anniversary quietly at home in Morrisburg on April 9, 1978.



Iroquois and district Minor Hockey received two new sets of sweaters from local businesses this season. As shown here, Doug Reynolds (left) of Doug's Aerials and Towers provided a new set of sweaters for the Novices, while Jim Thompson (right) of Dundas Bus Service presented a set to the Bantams. The men are posing with Lorne Froats, Equipment Manager for the local minor hockey organization. Mr. Froats noted as well that Ron Fader Furniture provided a new set of socks for the midget team that Mr. Fader sponsored last year. Mr. Froats and the entire minor hockey organization have expressed their appreciation for this support.

Counties approve roads budget; local road included

United Counties Council has approved the proposals for road construction in the three counties of Stormont, Dundas and Glengarry. The largest item on the books for this area is the re-construction of County Road 1 from Road 34 to the west end of Haddo.

The work has already started on this project, which is estimated to cost nearly half a million dollars and be completed over a two-year period. The fences and hydro lines have already been moved and most brush has been cleared away in preparation for the actual job of road construction that will start as soon as the ground is dry enough. The road will be rebuilt this year and paved next year.

The section of road is known locally as Haddo Street and runs from the site of the old Anglican Church at Haddo, east to Frank Sisty's and then south to the point where it intersects the second concession (County Road 34).

Also on the plans for this year in Matilda Township is the construction by the Counties of a new bridge over the Black Creek, on County Road 18 just west of Dixon's corners. This project is expected to cost in the area of a quarter of a million dollars.

The plans also call for the construction of a higher roadbed through Oak Valley on County Road 5, west of Salter's Bridge.

CWL members review success of bazaar

On Thursday, March 30, 1978, the Catholic Women's League of St. Mary's and St. Cecilia's Parishes held their regular monthly meeting in St. Mary's School, Morrisburg.

Ideas were discussed for celebration of a Christian Family Day, one Sunday in May, and further plans will be announced at a later date.

The recent St. Patrick's Day Tea & Bazaar was reviewed, and ideas for ways to improve things next year were discussed. The event seems to have grown beyond expectations, and arrangements will have to be made to make better use of available space, in order to accommodate all those who attend. Although attendance this year caught us a little by surprise, we hope that will be better able to accomodate the crowds in future. Our apoligies for any inconvenience, and our sincere thanks for your support.

The ladies were advised of a Breast Self-Examination Clinic, sponsored by the Canadian Cancer Society, to be held in the basement of the United Church, Morrisburg, on April 21, 1978, from 1 to 9 p.m. This is for the benefit of all ladies and teenage girls in the area, and you are all urged to take advantage of this service. Dr. Rebecca McDermott of Ottawa will be there to instruct you.

Mrs. Geraldine MacKinnon advised the ladies that we are very close to our goal of getting a Wheel Chair, by collecting Dominion Store Cash Register Tapes. We require $90,000. worth of tapes, and we now have $73,000. worth, so we ask anyone who cares to help us out in this last stretch to save their tapes, and pass them on to one of the C.W.L. members.

A reminder of the League Development Day to be held in Kingston on Saturday, April 8. All members are urged to try to attend. For further information, please call any member of the Executive.

SUNWORTHY
YES-YOU-CAN WALLCOVERINGS
Available At
GARRY MURPHY SALES & SERVICE LTD.
BRINSTON, ONTARIO
15% off during the month of April 1978

FREE
Your Child's Portrait

In vivid color
Don't miss this "gift of a lifetime"
NO APPOINTMENT NECESSARY
Just drop into our store during the days and hours listed below.
Your lovely gift picture will be taken FREE by a professional children's photographer. One gift portrait to a family which may include groups.
It's our way of saying "Thank you" to our regular customers, and "Welcome" to everyone else.
WEDNESDAY - THURSDAY
APRIL 12-13 — 10-6 p.m.
TWO DAYS ONLY
A GIFT TO YOU FROM
S & F MARKET
IROQUOIS


TENNIS SEASON BEGINS APRIL 10TH IN IROQUOIS
Lessons at Seaway District High School all through April and May Beginning on
APRIL 10th - JUNIORS
APRIL 12th - SENIORS
all lessons from 6 - 7:30 p.m.
Lessons are free to paid up members of Seaway Tennis Club in Iroquois. Charge of $1.00 per per lesson to non members. Shoe tabs will be given out to paid up members.
For more information, contact
JEFF BEAUPRE
Iroquois Tennis Director at Beaupre Jewellers
652-4340.

During DEALIN' DAYS...
SPECIAL FINANCING AVAILABLE ON
Farm Tractors or Implements
Coming right into your busy season, we're offering great deals on new Massey-Ferguson farm tractors or implements.
MF Massey Ferguson
Hurry while selection is good — DEALIN' DAYS will end April 28.
DON'T MISS OUR
AUCTION SALE
of Farm Equipment & Misc. Items
Sat., April 8th
Commencing at 11 a.m.
Refreshments Available
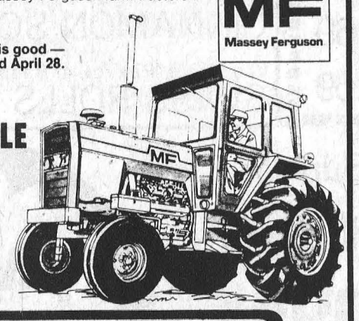
SMITH'S FARM EQUIPMENT
MF Massey Ferguson
On the Carleton-Dundas Bdry. Hwy. 31, 2 miles South of Vernon, Ont.
MF Massey Ferguson

NOW OPEN IN WILLIAMSBURG
Clothing for the whole family!
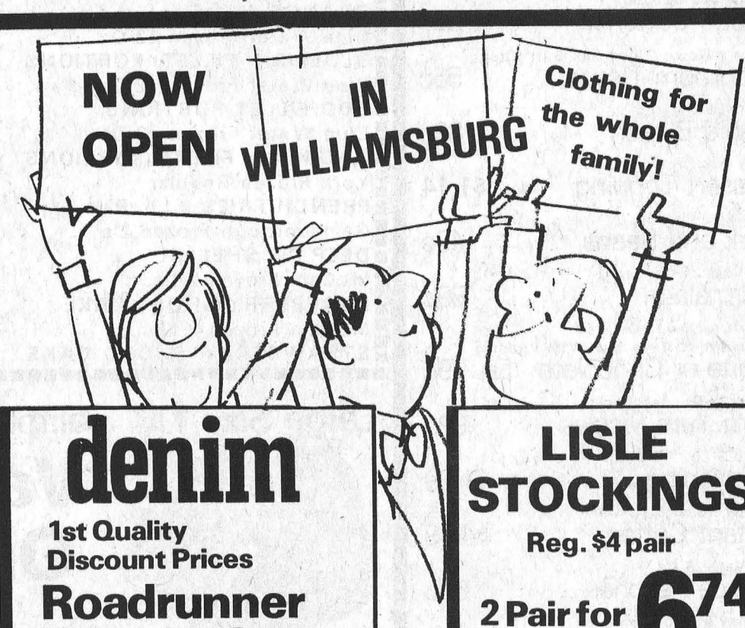
denim
1st Quality
Discount Prices
Roadrunner Shirts & Jeans
LISLE STOCKINGS
Reg. $4 pair
2 Pair for 6.74
Ready For Work

•WORK SHIRTS
•WORK PANTS
RUBBER BOOTS
FOR THE WHOLE FAMILY
•Children's Wear
•Ladies' Wear
CHECK US OUT FIRST FOR VALUE
CLYDE'S DISCOUNT FAMILY OUTFITTERS
LOCATED IN THE FORMER PHARMACY WILLIAMSBURG

Matilda Hall benefit dance
in the new hall at Dixon's Corners
Sat. April 15 9 p.m. - 1
sponsored by the Iroquois Lions Club
Music by Dave Hoy and band from St. Thomas
This will be your first chance to look at the new hall and a chance to support the building fund. All proceeds will go to the Hall Fund.

Tickets $8 per couple.
Available from Lions members and from C & L Feeds.

Fetterly's
Founded on service in 1924 and providing a responsible service since. Quality work - six licensed mechanics. heavy duty wrecker - towing service - full-time parts department - up-to-date shop, equipment, tools and methods.
SUNOCO
Sales with Service
Fetterly's
A COMPLETE AUTOMOTIVE SERVICE
On Highway No. 2 At Carman Road
JUST SOUTH OF THE WATER TOWER
652-4841 — IROQUOIS
Effective immediately, and until further notice, our hours of operation will be 7:30 a.m. to 6:30 p.m., six days a week.

Seaway High News

by Neil Patterson

On Friday March 31, a badminton team from Seaway travelled to Kemptville to play against three other high school teams in an Invitational Badminton Tournament. Five players made it to the semi-finals of the tournament, these five were Barry Casselman - mens singles, Joanne Morrow and David Morrow-mixed doubles, and Kathy Froats and Michelle Harward - ladies doubles. Two players got to the finals in their respective divisions, they were Eric Stevens who lost by 1 point in the mens singles and Sheron Logie who won the ladies singles section of the tournament. Other teams from Seaway were David Marston and Wes Stevens-mens doubles, Karen Seely and Bill Fowler-mixed doubles and Wayne Styles and Ian McGillis - mens doubles. The other teams in the tournament were Perth, Smith Falls and North Grenville. The next tournament for the team will be on April 6, at Cornwall in the S.D. & G. qualifier.

The "Seaway Striders" track and field team will be busy this month as they prepare for the meets they have coming up in April. Their first meet in Arpil will be held on Saturday the 22nd, at Queen's University and will be sponsored by Sydenam High School. On the 27th of April Seaway District High will again be hosting their annual "Relay Meet". A total of 16 schools from around the area will be invited.

Around The School

The Drama Club is busy preparing their second presentation of the year, entitled "Dracula". Rehearsals are being held each noon-hour for acts one and two of the play.

On Friday March 31, a film was shown by the Morrisburg Police Department to all students of Seaway High. The film was about Juvenile Delinquency and depicted an all-to-frequent situation which teenagers find themselves facing.

A representative of Radio College Canada visited the school on Monday April the 3rd. Anyone who is interested in a career in electronics was invited to attend the talk he gave. He discussed the requirements needed to enter the school and the tuition fees for the college.

The grade 10's and 12's of the school will be going on a trip to the National Arts Center in Ottawa on the 13th of April to see a play entitled private lives. The trip is being arranged by Miss Bentley and it is open to the students who had her for english in either the first semester or the second semester. The cost of the trip is $4.50 per student.

A magazine drive is presently being held at Seaway to raise money for the Athletic Association. There is a wide selection of magazines to choose from and the cost is very reasonable. Your support is needed to make this fund-raising operation work, so buy those magazine subscriptions.

The students council is holding a drive of its own at this time and would appreciate your support in a worthwhile effort to raise much needed funds for the school. Oranges and grapefruit are the products being sold, this fruit will be shipped directly from Florida to insure that the quality of the product is maintained. For further information contact a student of Seaway who lives in your area and they will be happy to help you.

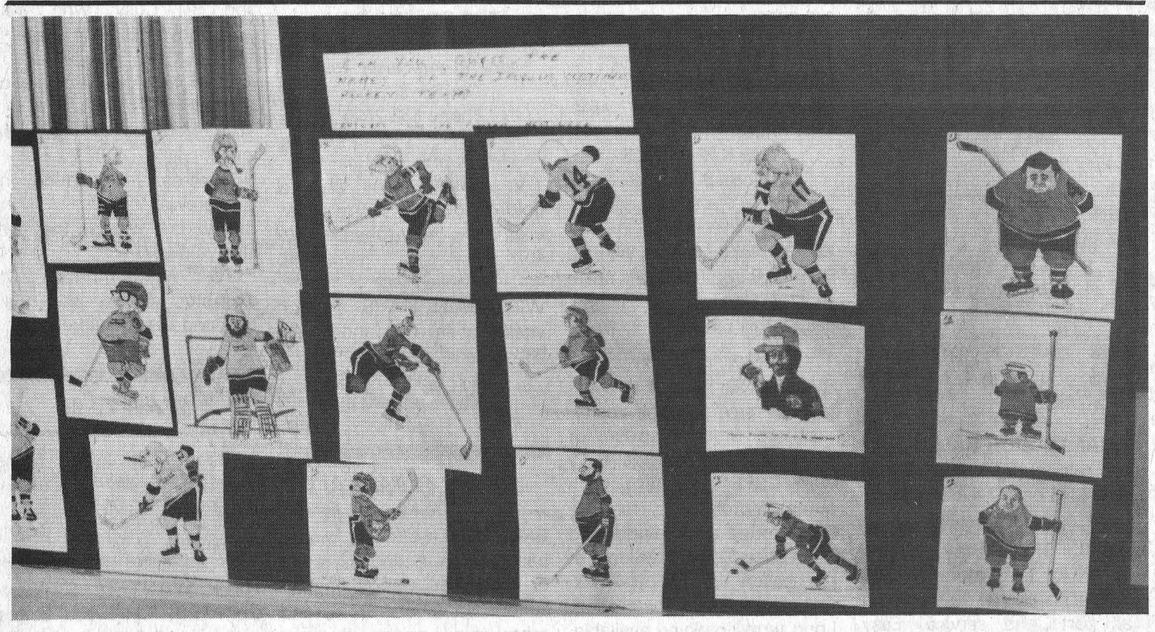

Anyone passing by the Bank of Montreal in the last week has had a chance to see these drawings done by Kent McDermid of Iroquois. They evolved from a bit of doodling into caricatures of the members of the Iroquois Oldtimers Hockey team. Take a minute to see if you can tell who is who and then compare your answers shortly when the names are put on the pictures.

OPP urges caution

Bicycles are once again appearing on the roads of Dundas County and, unfortunately, the same old bad habits are being displayed. These include two persons on one bicycle, the rider either too tall or too small for the bicycle, and there are plenty of others which are equally dangerous. There are precautions that parents can take to ensure the minimum of danger to their children.

(1) Make sure the bicycle is the **correct size** for your child.

(2) Check the screws and nuts on all moving parts for tightness.

(3) Correct tire inflation and tire conditions.

(4) Lighting equipment must be used after dark.

The bicycle is a very enjoyable recreation and is becoming increasingly popular to all ages. To abuse its usefulness could result in tragedy for its rider.

No particular emphasis will be given to bicycle infraction, however, if necessary, the Ontario Provincial Police will institute charges.

Concerned group to address Lions Club

At its meeting of April 10 the Iroquois Lions Club will listen to a presentation on nuclear energy as applied to the generation of electricity. Arrangements for this presentation have been made by the Association of Concerned Ratepayers, a group formed here in Iroquois some three weeks ago.

The group hopes to encourage and initiate public discussion of the desirability of Ontario Hydro's plans to locate a generating plant in the Iroquois area. It will try to discover what such a station might mean for the businesses, industries and farms of the area; what additional jobs there might be for local workers; and what the effect might be on our health and environment.

In order to achieve the goals the Association will buy speakers to the community to provide information on the above questions. The presentation to the Lions Club is the first in the series.

Band entertains at Iroma

Having five of our tenants from the Netherlands, we almost have a "Little Holland" under our roof which pays us good dividents. From time to time they have a talented friend or group give us a musical evening.

Last week it was the Matilda Band they invited to come. It's leader is Gerry Westerfeld, a nephew of Mrs. Liverdinks', who came along with a dozen or so of the members to give us a delightful evening of music which please us all ever so much.

With them were sisters, girl friends or wives, so following the concert we had a good time socializing. Some of the members are quite young and have been in the Band less than a year but, nonetheless gave a creditable performance and, as a bonus promised a return visit.

Dart League

With 3 weeks left in regular season play any team in Br. 370 darts could win the top spot in league. Standing as of March 31 Pumpers have 35 points, Byways with 32 points, Easter Bunnies have 29 points, Union Jacks 27 points, Wiskey Dogs and Barflies each with 26 points, and Misfits and Truckers each 20 points. Collen Casselman had ladies high score with a 97. Mac Casselman had mens high score with a 102. Jim Logie and Reg Farmer each won 4 games for most wins.

IROQUOIS LEGION
BR. 370

BINGO

Every Monday
Night At
7:30

15
Regular Games

ADMISSION
3 CARDS for $1.00

Iroquois Midgets tops in league

An Iroquois minor hockey team has done it again. The Midgets completed an extremely successful season by capturing both The Upper St. Lawrence League Championship and the Ottawa District Minor Hockey Association Pennant. A great number of the players attained the same status last year while playing at the Bantam level.

The O.D.M.H.A. title came as a result of two successive victories over Metcalfe by scores of 2-0 and 3-0 respectively. In the first game Pat Moran, who has come up with some key goals towards the end of the year, scored on an assist from Captain Marty Hamilton, who has demonstrated his leadership both on and off the ice. The other goal came on a blistering shot from Bobby Renwick generally known for his punishing body checks.

In the second game, Robin Adair beat the Metcalfe goalie on one of his fine moves after taking the pass from Kevin Brown, Iroquois, best two-way hockey player. Pat Moran scored another due to the persistence of the ever hustling Randy Casselman and the fine heads-up play of Kevin Prentiss.

The final marker came from Dale Baldwin, the centre of the midgets hard working checking line. Assists went to Kenny Lapier who always seems to come up with the puck in the opposition's end and to Wayne Styles who continually manages to dig the puck out of the corners in Iroquois', own end.

In the Upper St. Lawrence round robin finals, the team bounced back from an opening 3-0 loss to Morrisburg to beat Edwardsburg Township 3-0, Morrisburg 3-2 and Edwardsburg Township again 4-2.

In the final game against Edwardsburg, Norm Mason, the Midget's speedster, raced by a startled defence to dent the twine, after receiving a perfect lead pass from defenceman Kent Holder an adept playmaker all year round.

Bruce Armstrong, the league's top scorer, made it two to nothing on a fine individual effort, and then proved his scoring prowess again after Edwardsburg had tied the game two all. Armstrong also received an assist on Robin Adair's Insurance goal into an empty net.

The goaltending duo of Kent Smith and Tom O'Hara were one of the major factors in Iroquois, success. Smith was outstanding in the playdowns receiving full credit for the team's two shut outs. O'Hara was equally as stingy in the playoffs earning a shut out and keeping the Midgets in the game in their other two victories.

Mention must also be made of the team's utility player, Earl Nesbitt, who was always there to fill in at any position throughout the finals.

Credit on the ice goes to coaches Harold Theriault and John Ralko while off the ice, manager Ted Styles' labourings and organizational ability kept things running smoothly.

Final thanks goes to all the parents and fans who came, and gave their whole support in following the Iroquois Midgets to victory.

Is there a wedding in the near future?

We have a fine line of handmade items.

such as afghans, crocheted pillows, and cut foam items



perfect for wedding or shower gifts



THE SEWING BOX
27 Iroquois Plaza
Come in and see us now
Around the corner from the Royal Bank 652-2420

The Book Bag



Book news and reviews

From the Iroquois Public Library

by Joy Parks

Library Needs Wintario Tickets

The Iroquois Public Library is requesting that members of the community donate all used Wintario tickets to the library to be put to use in the halfback programme. They will be put to use on the purchase of more Canadian-authored books and magazines. Tickets can be dropped off at the Library, the Clerk's office, or Johnny's Spot.

Library History Series

[1st in the series of brief historical moments in the history of the Iroquois Public Library. Anyone having information will be gratefully appreciated and used in this section]

The old Matilda Public Library was among the earliest in the County. In 1853, Dr. Ryerson visited Dundas and held a meeting at the Matilda Grammer School. The result was that the Township Council gave a grant of $100 and a library of 1000 volumes was established. A Township Librarian was appointed and also a librarian in each section. The system failed, the books got scattered, the incorporation of the village in 1857 split the collection and the library ceased to exist. (Next Week: The Penny Reading Society).

Garden in the Wind by Gabrielle Roy, translated by Alan Brown

Written by the foremost French-Canadian writer of her generation, this book contains the same poetic awareness found in all of Ms. Roy's work. Few other writers can so convincingly display the dignity and feelings of characters trapped in the squalor and poverty of their surroundings. This book is comprised of four stories that span the twenty year period of her career and are available here for the first time in English. Unified by the common setting of the Prairie, the stories deal with the human condition of dreams, of feelings and of man's search for a close communion with his fellow man. Poignant, sometimes painful, but always noble and filled with beauty, these stories form one volume that is a truly striking piece of art.

The Leacock Medal Treasury

(Three Decades of the Best of Canadian Humour) - selected by Ralph L. Curry

This is the first anthology to be compiled from the Stephen Leacock Medal award winning books. Since 1947, the Leacock Medal has been presented annually to the best Canadian humourist. Writing humour is a skilled art and this collection of household names is a fitting tribute to one of the world's greatest humourists, Mr. Stephen Leacock.

The Progressive Conservative Assoc.
Stormont - Dundas

ANNUAL MEETING
at the
East Wind Inn — Cornwall
(Boundary Road & Second Street East)

THURSDAY, APRIL 6
8 p.m.

Be advised that a meeting shall be held at the time and place indicated above for the purpose of:
1. Approving a new constitution
2. Receiving information on the expanded riding.
3. Electing officers for 1978.

Guest Speaker - WALTER BAKER, Q.C., M.P.
Progressive Conservative House Leader

Dundas 4-H Tractor Club meets

by Terry Palmer

The organization meeting of the first Dundas 4-H Tractor Club was held March 28 at Tibbens Farm Equipment located in Brinston.

The executives appointed are: President Tim Groniger; Secretary Mary-Anne KoeKoek; Vice President Carl Havekes; Press Reporter, Terry Palmer; Executive council representatives James Milne and Ken Rose.

Plans were made for future meetings and the next one will be April 18th, 8 p.m., at Tibben's Farm Equipment.

If you love life, make sure the love affair lasts.

7 STEPS TO HEALTH ARE:

1. Have a medical and dental check-up.
2. Watch for any change in your normal state of health.
3. Find out about any lump or sore that does not heal.
4. Protect yourself from too much sunlight.
5. Do not smoke.
6. Have a Pap test.
7. Do a monthly breast self-examination.



Volunteers will be canvassing in the Iroquois and Matilda township areas throughout the month of April.

Your dollars go a long way in the fight against CANCER.

PLEASE BE GENEROUS!

Grand Opening

of our NEW facilities
on Highway 43 just 4 miles west of Winchester

Friday, April 14th

Come early - stay late - lots to see and do

Open House
Meet the staff from 1 to 5 p.m.
• Demonstrations • Supplier films



Refreshments
Coffee and doughnuts on the house

Door Prizes
Draws both afternoon and evening

Dancing from 8 p.m. to 1 a.m.
to HELEN'S SELECTION
more • refreshments • door prizes • and lunch

WEAGANT
FARM SUPPLIES LIMITED
Now just 4 miles west of Winchester Phone 774-2180

For White and New Idea sales and service call 774-2180.
New Holland sales and service call 989-2097.
Agents for New Idea, White farm equipment, & New Holland Grassland machines

15 WORDS ONLY 98c — WANT ADS ARE YOUR BEST BUY!

Cardinal - Prescott
Toll Free 657-4866
Iroquois - Morrisburg
652-4806

BUSINESS DIRECTORY

MJ COLE PHOTOGRAPHY
Portraits, Passports
Press, Commercial
Copying
Children's Photos
At Home
MasterCharge Accepted
R.R. 1, Brinston Rd., Iroquois
Phone 1-613-652-4448

GENERAL CARPENTRY
•Renovations
•Repairs
•Sun-Decks
Doug Plumadore
652-2359

When you have to go away
For a week or for a day
A safe place for your dog
to stay
TELGOR KENNEL
Smith Road
R.R. 1, Morrisburg
Phone 543-2290

Mac's Texaco
Licensed Mechanic
Iroquois Plaza
652-2000

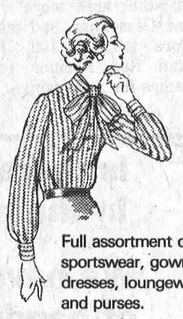

Full assortment of coats, sportswear, gowns, dresses, loungewear and purses.
Edie's
HOUSE OF FASHION
Morrisburg Shopping Plaza

HAINSVIEW TRUCKING & CONSTRUCTION
Sand-Gravel-Stone-Sandfill-
Topsoil-Fill for Weeping Beds-
Weeping Tile Stone
Loader and Dozer Rental
Backhoe
Truck Rental
Snowblowing & Snow Removal
PHONE JOHN RIDDELL
652-2139
We now do Electric Welding

DOUG'S TOWER & ANTENNA
Free estimates on NEW INSTALLATIONS AND REPAIRS
Doug Reynolds - Iroquois
652-4332 652-4577

Complete Septic Tank
Installations and Repairs
Licensed 1 and 2 -
Free estimates
excavating-trenching-
land clearing
shorline improvements-
landscaping-sol-patios-
backfilling
BY CONTRACT OR HOURLY
sand-gravel-topsoil-stone
lowbed floating service
water tank truck service
LEE SHAVER and SONS
R.R. 2 Iroquois 652-4224
In business in Iroquois area
for 30 years

ARTHUR FAWCETT & SONS
Cartage & Equipment Rentals
Top Soil - Gravel - Concrete sand
Mortar Sand - Sand-Fill
Crushed Stone
R.R. 2, IROQUOIS, ONT.
KOE 1K0
PHONE 613-652-4983

ALFRED LINK CONSTRUCTION
R.R. 2 BRINSTON
652-4127
Sand - Gravel - Stone
Top Soil - Sandfill
Manure for Flower Beds and Gardens
Backhoes, Dozers, and Truck Rentals
Class "A" License for installing complete Weeping Beds.
"Free Estimates On All Jobs"
All Jobs Cash
Unless Otherwise Arranged

For All Your Plumbing & Heating
LYLE JACOBS
247 Henry Street
Cardinal
657-4706

SANDY'S TAXI AND CARTAGE
657-3558
Used Furniture, articles bought and sold.
Tree Removal
Spring Cleanups
657-3558
If no answer call 657-3112
24 Hour Service
Radio Dispatched
Lewis St., Cardinal

KNOW-HOW COUNTS
PRUNNER'S AUTO CARE
•TURNING OF ROTORS AND DRUMS
•COMPLETE BRAKE AND ALIGNMENT SERVICE



CHARGEX VISA
We can now spin balance new type Chevrolet and Chrysler wheels.
Service by
Licensed Mechanics
LICENCED CAR DEALER
PHONE [613] 652-4566
3/4 Mile West on
Broken Second
R.R. 2, Iroquois

LLOYD McMILLAN
EQUIPMENT RENTAL
Backhoe, Truck & Trackloader
Sand, Gravel, Topsoil, Stone
Sandfill Clayfill
Class 1 License for installing complete weeping beds
Landscaping & Snow Removal
R.R. 2 Iroquois
Phone 652-4649

Carman Refinishers
Furniture refinishing
Stripping Repairs
Free estimates
Iroquois 652-4602

Help your HEART FUND

ATTENTION FARMERS
We pick up your dead, sick and disabled cows and horses.
This is the largest receiving plant in the region.
FOR PROMPT SERVICE
CALL COLLECT TO
HERB LOUCKS
Winchester Ph. 774-6916
or
Machabee Animal Foods Ltd.
Crysler Ph. 987-2818

AQUARIUS HAIR STYLING



Hair Styling for Women and Men
Iroquois Shopping Plaza
PROP. - Liz Asselin
652-4466

WASH that winter salt away!
Use our new and easy
CAR WASH
Coin operated
Indoors and Protected
JIM'S ESSO
652-2323

MODERN ELECTRIC MOTOR SERVICE

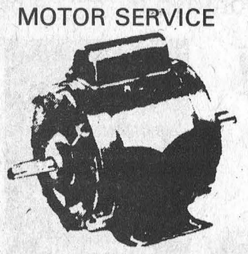

ALL TYPES AND MAKES OF MOTORS AND PUMPS REPAIRED AND REBUILT
Reconditioned Motors for Sale
PHONE 925-5179
J.L. BUEHLOW, PROP.
270 Edward Street
Prescott

CONTACT US FOR RATES ON
Farm Fire Insurance — Dwelling, Contents, Outbuildings, Cattle & Machinery.
LORNE MELLAN
BRINSTON ONTARIO

FIRE
Chimney fires are caused by negligence. Burner servicemen do not clean chimneys. We sweep chimneys using steel wire brushes and special equipment. We also bird-proof chimneys, do minor repairs and clean fire-places.
MODERN CHIMNEY SERVICES
RR2, INGLESIDE
537-2344

FIRE PRECAUTION
Sadler's Sweep Service
Brush and Clean
Chimneys and Hearths
Woodburning, Fireplace
Stoves, Furnaces
including
Oil Furnace Pipes
Minor Repairs - Flood Clean Up
5 PT. INSPECTION
Specialized Equipment
Master Sweep
KEMPTVILLE
613-258-2297
after 4:30

WEAVING - POTTERY AND PAINTING
The Country Studio
MARION GLEESON
PHONE 652-4594
Open 9-7 - 7 Days a Week
LAKESHORE DRIVE
5 Miles West of Morrisburg

FULL STOCK
1978
BOMBARDIER SKI-DOO
ski-doo
SPECIAL PRICES ON '77's
And Accessories
Two season warranty
Grenville Snowmobile and Garden Equipment Ltd.
R.R. 2 PRESCOTT
at Maynard, Ont.
925-4477

FOR SALE

TELEVISIONS (variety of used). Come in and see the selection. W.L. Peters Appliance, 152 King St. W., Prescott. 24-tfn

PLUMBING SUPPLIES; Myers water pumps; water conditioners to remove hardness, sulpher taste and odour, rust, sediment; chemical pumps for chlorine treatment.
Garry Murphy Sales and Services Ltd. Phone 652-2337 (evenings 652-4064). 2-tfn

PIANOS - TUNING AND REPAIRING. Also new and reconditioned Pianos. Phone Gilmers Piano Shop, Kemptville. 258-2624. Before 9 a.m. or after 4:30 p.m. 32-tfn

SIAMESE KITTENS, lilac point, ready May 1, 652-4448 after 5:00 p.m. 41-2nc

RUG AND PILLOW KITS - Also rug yarns and plain canvas always available.
D & K FABRICS
Morrisburg Mall
41-3c

1974 DATSUN 210 — 2 door standard. Call Brockville Datsun at 345-0052.

ALL SATIN INTERLOCK KNITS reduced by $1.00 yard.
D & K FABRICS
Morrisburg Mall
41-3c

CLEANING PRODUCTS - For all your spring cleaning product needs call 652-2188 anytime. Special prices on all items.
Also commercial cleaning done in offices, schools and businesses etc. Call above number. 39-4c

FOR SALE

CHAS SHAVER'S SALES REG'D. Repairs to all makes of auto's by licenced mechanic. Flat rate (time) at $8.00 per hour. 42-1c

1972 DATSUN 510 2 door standard. Lic. EHR 717. Call 345-0052. 42-1c

QUILT BATTS - Polyester - $2.98 each.
D & K Fabrics
Morrisburg Mall
43-5c

1973 DATSUN 1200 automatic. Lic. LNF 817. Call 345-0052. 42-1c

QUANTITY OF BALED HAY for sale - 1977 crop. Phone 652-4073 or 652-4788. 42-1p

APRIL SPECIAL — Phone 652-4070: 14" Color T.V. Full 3 year no charge warranty on all parts and service. Easy Terms. Reg. $429.95, April price $359.95. 42-1c

PERMA PRESS COTTON - 45" wide - plain colors - 1.49 yard.
D & K FABRICS
Morrisburg Mall
41-5c

1974 COMET 2 door automatic. Lic. HFS 092. Call 345-0052. 42-1c

WELDING SERVICE, cutting, brazing, arc welding, metal fabrication, portable equipment, R. MacDonald, 150 Beach Ave., Iroquois, 652-2383. 39-tfn

GOOD QUALITY HAY. Done with conditioner, no rain. 652-2321. Delmar Adams, 42-1p

BOYS BICYCLE C.C.M. in good running condition. Phone 543-2543. 42-1p

SPECIAL TABLE ASSORTED FABRICS. $1.00 yard.
D & K FABRICS
Morrisburg Mall
41-5c

1969 TORINADO - 2 door hardtop - good condition. As is $900.00. Phone 652-4785. 42-2p

COTTON BROADCLOTH - 36" wide. 98 cents a yard. Plain colors.
D & K FABRICS
Morrisburg Mall

APPLES - Smyth Orchard 652-2477. 3 miles east of Dixon's Corners. 40-4c

LARGE SHIPMENT Curtain and drapery material just received. Good variety. Low prices.
D & K. FABRICS
Morrisburg Mall 41-3c

BICYCLE Junior Standard, as new $50.00. 652-2318. 41-3p

JUST RECEIVED - Good selection plain and printed eyelet - 45" wide.
D & K FABRICS
Morrisburg Mall
41-3c

JUST ARRIVED - border prints, navy and red. $2.75 per yard.
The Sewing Box
27 Iroquois Plaza
Around the corner from
The Royal Bank
Phone 652-2420.

BICYCLE - One man size bicycle 28" like new. One child size bike. Call 652-4970. 42-1p

FOR SALE

1972 CRICKET, 2 door automatic. Lic. LLM 448. Call 345-0052. 42-1c

LARGE STOCK Upholstery Fabrics and vinyl -- 54" wide. Low Prices.
D & K. FABRICS
Morrisburg Mall
41-3c

12" black & WHITE PORTABLE. Solid state chassis. April price $119.95. Easy terms 652-4070. 42-1c

SWIMMING POOLS - Leading swimming pool manufacturer must dispose of brand new 1978 models. Fully warranted, complete with pump, motor, filter, fencing, walk-around deck. Suggested retail price $2350. Available at pre-season special of $1322. Call now for early installation. Long term financing available. Call collect anytime 1-800-268-1944. 39-rfc

CHAIN SAWS - World Famous Homelite Chain Saws All XL models in stock. Good stock parts on hand. Mechanic on duty ready to serve you. Good stock chain to fit most saws at popular low prices. R.H. Beckstead, I.H. Parts, Sales and Service, Williamsburg, Tel. 535-2103. 29tfc

LOOKING FOR A new or used car. Call 652-4070. We buy and sell. Must be clean. Phone 652-4070. 42-1c

1973 PONTIAC 4 door automatic. Lic. KXS 012. Call 345-0052. 42-1c

3 SPEED BOYS BIKE - yellow, 21" tires. Call 652-2426. 42-1p

WEAVING SUPPLIES - Looms - Boards - Books, etc.
D & K FABRICS
Morrisburg Mall
41-3c



1973 MERCURY MARQUIS Stationwagon. Full power, air conditioning, roof rack, real clean and inspected. Lic. JLN 891. Call 652-4070. 42-1c

IRON-ON INNER FACINGS $1.87 per yard.
THE SEWING BOX
27 Iroquois Plaza
Around the corner from
the Royal Bank
Phone 652-2420
42-1c

HAVE YOU GOT YOUR BAMBOO FISHING POLE? We have ours. $2.85 each while supply lasts. Rooney Feeds 652-4382. 42-2c

FOR SALE

PRINTED EYELET, blue, gold and pink $4. per yard.
THE SEWING BOX
27 Iroquois Plaza
Around the corner from
The Royal Bank
Phone 652-2420
42-1c

T.V. AERIAL - All Channel gold anodized T.V. aerial. Like new, very cheap. 652-4524. 42-1p

WE AGAIN HAVE a good variety of fake fur and fleece. 58" wide.
D & K FABRICS
Morrisburg Mall
41-3c

EMPLOYMENT

EARN $200.-$400. per month part-time by acting as agent or calling on Sports Organizations or Variety Stores and other retail outlets in your area. Phone kitchener 743-6721 or 743-5771. 42-4c

CARDS OF THANKS

I would like to express my sincere thanks to my neighbours, friends and relatives for cards, letters, gifts and flowers, and for the phone calls to inquire about me while I was a patient at Kingston General Hospital.
Mae Wylie 42-1p

I would like to thank all of my friends and neighbours for their kindness shown to me during my recent hospitalization.
Wilfred Yandeau 42-1c

I would like to take this time to thank each and every one for the cards, letters and their time to visit me while I was a patient in Winchester Hospital, also to all the staff for their few minutes and hard work, which really make everyone feel much better. Many thanks for the fruit from both Legion and Womans Auxiliary. Thanks one and all.
Jean Lavallie 42-1p

Exercise regularly.
Give Heart Fund

IN MEMORIAM

CULLY - In loving memory of our dear parents, Margaret and Bill Cully, who were accidently killed on April 8, 1972.
A sudden call from God above,
Took from us the ones we loved,
No words, no warning, no last farewell,
But in our hearts, they will always dwell.
Ever remembered by daughter, Elaine, son-in-law Lyle and Grandchildren. 42-1p

WANTED

BABYSITTING in your home, Friday, Saturday or Sunday. Telephone 652-2178. 42-1p

HELP WANTED: Students from Early Childhood Education and B.S.T. Community Counsellor Courses are required for a family living project in Dundas County from May 15 to Sept. 15. Applications may be picked up on Highway 31 at the Dug Out. Deadline is April 15th. For more information, call 543-2901. 42-2c

COMMERCIAL CLEANING DONE in offices, schools, or businesses, etc. Call 652-2188 anytime. 40-4c

ANTIQUES AND COLLECTABLES, all kinds of anything and everything wanted - also complete estates bought. Deal in confidence with local, long established, reputable dealer. Ken Lawless, Spencerville. 658-3125. 37-11c

COMING EVENTS

DANCE - Iroquois Volunteer Fire Department dance. Saturday April 8th, 9:00 - 1:00, Music by Gene and the Northern Lights, admission $5. per couple, Iroquois Civic Centre. 39-4c

GOOD COMPANIONS - Regular meeting, April 11th, 11 a.m. Games, Pot Luck, Dinner, Business, Bingo, Come on out. Put a bit of Fellowship in your life. 42-1c

THE IROQUOIS POST
P.O. BOX 400, IROQUOIS
652-4806
CARDINAL - PRESCOTT 657-4806

NAME .....
ADDRESS .....
PHONE .....
CLIP AND USE THIS HANDY FORM TO SEND IN YOUR ADS
Send Cheque - Money Order
Bill Me ☐
DATES AD .....
TO APPEAR .....
CLASSIFICATION .....
Please Print Ad Below - Minimum Charge .98c

CLASSIFIEDS - Minimum charge for first 15 words 98 cents. Every word after 6 cents. In Memoriams, minimum charge $2.00 for 25 words, verse 25 cents a line extra. Card of Thanks, minimum $2.00 first 25 words, extra 5 cents a word. Auctions - regular line rate. Coming events - $2.00 first 25 words, 5 cents a word after.

COMING EVENTS

BAKE SALE - St. John's A.C.W. Spring Tea and Bake Sale will be held on Saturday April 22, from 2 to 4 p.m. in the Anglican Church Hall. 42-3c

DUNDAS MILK PRODUCERS Annual Banquet and Dance will be held on Saturday April 15, at North Dundas District High School, Winchester. Dinner from 7 - 9 p.m. Music by Country Roads. Admission $5.00 per person. Tickets available from all Milk Committee members. Deadline for ticket sales is April 10. Come and bring your friends, Everyone welcome. 41-2c

BAKE SALE - Bazaar - The tenants committee of the Senior Citizens of the Iroma Apartments will be holding a bake sale and bazaar Saturday November 25th, 1978. 42-1nc

VARIETY EVENING - There will be a Dutch variety evening on Friday April 14, 8 p.m. in the Iroquois High School. Film about Raid in Prison at Leenwarden in 1944. Band of Brinston under the direction of Mr. Westerveld. Dutch potpozys and songs, pianist Mr. DeHoos, etc. Admission $2. Under 14 $1. Everything in the Dutch language. 42-2c

GAME NIGHT - Friday April 7th, 8 p.m. Euchre, Bridge, Crokinole with prizes for each. Door prize at Civic Centre. Lunch, Admission $1.00. All welcome. 42-1c

AUCTION

AUCTION SALE
At Dundela
SATURDAY APRIL 8
1:00 p.m. Sharp
Property of Ken McGowan

Bicycles, bicycle parts, bushel baskets, apple boxes, shovels, forks, step ladders, 2 cupboards, lawnmowers, many miscellaneous items.

ANTIQUES -
Horse collars, harness, small antique corner cupboard, wooden washing machine, wooden churn, picture frames, dishes, glass, jars, jugs and many other items too numerous to mention.

Auctioneer - Brian Duvall

AUCTION
Farm Macinery
Lot 16, Con. 6, Matilda Twp.
½ mi. straight east of
BRINSTON
on paved road

Having sold my farm, I offer the following for sale by public auction:

1750 Cockshutt Tractor with cab, 85 h.p., Set of Oring Tractor Chains, Bolarus 520A, Tractor, 4-wheel drive, 1977 model, with fully hydraulic Industrial Loader, less than 60 hr., 70 h.p., W4 International Tractor, Self propelled 702 gas Uni-System with 3-row stripper head, forage harvester and hay pick-up head, Allied Cultivator, 13 ft., Set of Allis Chalmers Discs, hyd. lift, 14 ft., Massey Ferguson Seed Drill, 15 run, Allis Chalmers Corn Planter 4-row, Fertilizer Spreader, 3-pt.-hitch, George White Sprayer, pull type, 21' boom, Cockshutt Plow, 4-furrow, 16" bottom, semi-mounted, Chain Harrows, 10 ft.; 479 New Holland Hay Bine, 9 ft. cut, 2-yrs.-old, Massey Ferguson Hay Baler, No. 129, Allis Chalmers Side Rake, 2 Bale Stookers, New Holland Hay or Corn Elevator with 2 h.p. Dust, Proof Motor, 45 ft., Pipe Elevator, 30 ft., Allied Bale Fork for front end loader, 3 Hay Wagons, Gehl Forage Wagon, 3 beater with roof, 16 ft., Allis Chalmers Forage Wagon, 2-beater, 14 ft., Gehl 99 high throw Corn Blower, 1-yr.-old, Land Roller, Massey Ferguson Manure Spreader, 205 bus., Massey Ferguson Manure Spreader, 160 bus., Scraper Blade, 3-pt.-hitch, 2 Hydraulic Cylinders, 2 Grain Augers, Grain Dryer, Grain Hopper, 2 Mineral Feeders, 3 Water Tanks, Welder, 225 amps, with all accessories, new Acetelyne Torch, Set of Sunbeam Clippers

AUCTIONEERS' NOTE
Practically all this modern line of farm machinery has been purchased within the last 4 years and has been well maintained. Plan to attend early as there are only a very few small items.

TERMS: CASH
PROP.: HORST MATTHIESEN

AUCTIONEERS
Carson Hill 821-2946 Stewart James 821-2784

SATURDAY APRIL 15
12:30 p.m.

COMING EVENT

ANNUAL MEETING - Stormont, Dundfas & Glengarry Progressive Conservative Association Community Centre, Finch. April 19, 1978 at 8:00 p.m. Guest Speaker Hon. Frank Drea, Minister of Correctional Services; General Business, Election of Offices, etc. (voting Memberships are available from the Municipal Presidents and at the Annual Meeting). Bruno Massie, Pres. - H. Fay Shaver, Sec'y.

RUMMAGE SALE - Timothy Christian School 1 mile east of Williamsburg, Saturday April 22, 10:00 - 1:30, donations Mrs. Harold Tibben 652-4832, Mrs. S. Doesburg 652-4603. 42-1c

BENEFIT DANCE for the new Matilda Township Hall, sponsored by the Iroquois Lions Club, at the new hall on Saturday April 15. Music by Dave Hoy and band from St. Thomas. Tickets $8. per couple from Lions members and from C & L Feeds, Dixon's Corners. 42-2c

FOR RENT

APARTMENT - Suitable for couple. Hot water heated. Garage. Along Highway 2 between Iroquois and Cardinal. Telephone Long Sault 543-2621 after 7:30 p.m. 42-tfn

SWIMMING POOLS TO RENT - Will lease and install for homeowners, family size aluminum swimmint pools with patio. Choice of styles, meeting all fencing regulations on a one, two or three year rental basis with option to buy! Call collect anytime 1-800-268-1944. 39-tfc

BIRTHS

March 21, Mr. and Mrs. Michael McMahon, Chesterville, A Son.
March 22, Mr. and Mrs. Kenneth Arsenault, Winchester, A Daughter.
March 23, Mr. and Mrs. David Acres, Winchester, A Son.
March 24, Mr. and Mrs. Kevin Darling, R.R. 3, Chesterville, A Son.
March 26, Mr. and Mrs. George MacNaughton, R.R. 1, Finch, A Daughter.
March 26, Mr. and Mrs. Donald Swerdfeger, Winchester, A Son.

Home of the week

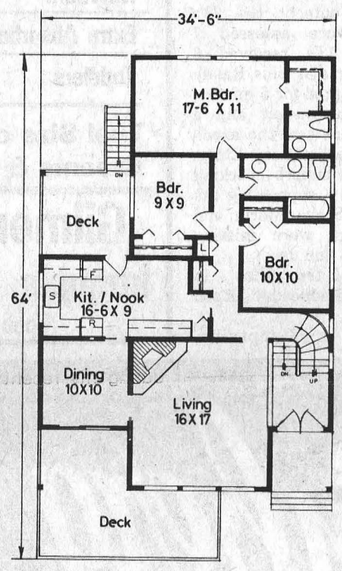

This three bedroom split entry design is ideally suited to the deep and narrow footage lot and affords the growing family abundant room for future development. The rugged post and beam construction, front and side decks and rough cedar siding of the exterior emphasize the outdoors, and make this design appropriate to any setting, either highly urban or rural residential.

The weather - sheltered, double-doored cathedral entry faces a semi-circular staircase leading up the main living area, or down five risers to the unfinished ground level.

The living room features a vaulted beamed ceiling, large corner fireplace and front wall of window for excellent natural lighting.

The dining room for formal entertaining separates from both the living room and the kitchen nook via pocket doors and gives access to the wide front deck via sliding glass doors.

The U-shaped kitchen and adjacent breakfast nook is well planned to facilitate casual family meals and to minimize household chores. The kitchen nook has access to a rear deck, encouraging patio-style dining in fair weather.

The main bath is centrally positioned to all three bedrooms and features a double vanity sink counter configuration.

All three bedrooms have ample closet storate and each has a window for natural lighting. The large master bedroom has a full walk-in closet and a two-piece ensuite bath.

The unfinished ground level has abundant space for the future development of a fourth bedroom, a large recreation room and or family room. A large utility and interior storage room contains the laundry facilities. The downstairs has roughed-in plumbing and a fireplace for the recreation or family room.

A double carport with adjacent exterior storage area completes the facilities of this appealing and highly practical design.

Plans for design No. 71-1390 may be purchased either by single set, at a cost of $70. for the first set and $10. for each additonal set, or by the package. A five-set plan package, including the first set, is economically priced at $100. and an eight-set package, also including the first set, is only $125.

Whichever method you choose, please include $4.00 for postage and handling.

Send for the current edition of Select Home Designs, Series No. 36, featuring imaginative decorating and home improvement ideas plus 350 quality home plans of every type. Available for $2.25 ($1.75 plus 50 cents postage and handling).

To order any of these items please send cheque or money order payable to the Home of the Week. Address to: Home of the Week, c o Iroquois Post, 382 West Broadway, Vancouver, B.C. V5Y 1R2.

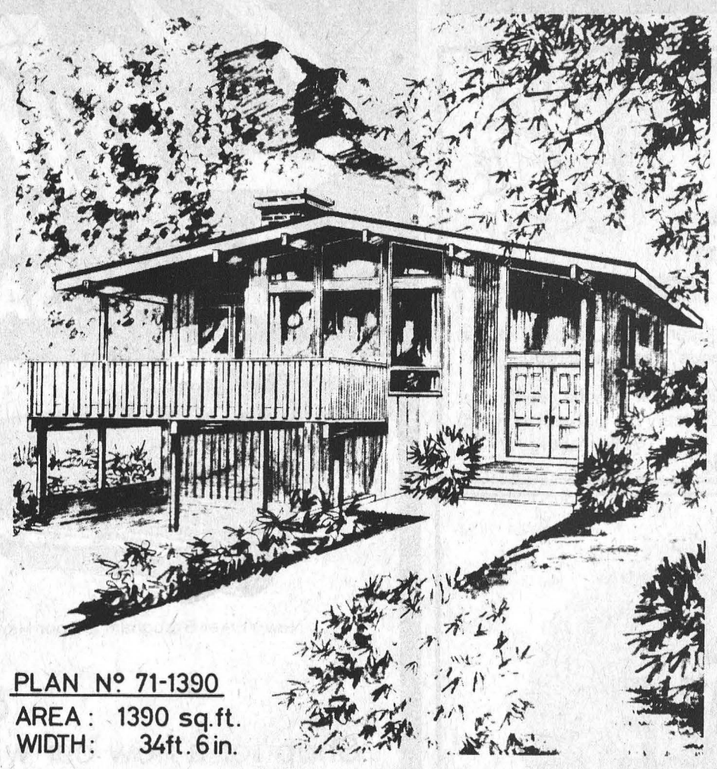

PLAN Nº 71-1390
AREA : 1390 sq.ft.
WIDTH: 34ft. 6in.

Contemporary Split-level

REAL ESTATE

Van Sleuwen Real Estate
Winchester, Ontario

TWO STOREY color-lok home in Iroquois, 3 bedrooms, new bathroom, new wiring, plumbing, Cascade 40, new windows. Enclosed porch front and rear. On quiet street. Bright and cheery. Give this one a look-see.

FACING THE RIVER 3 bedroom large bungalow, bright open kitchen with plenty of cupboards. Separate dining room. Fireplace, 2 car garage. What a view of the river. And located with two lots (separate deeds). A distinctive home in Iroquois.

LARGE LOT with highway entrance west of Iroquois, 103' x 488'. Has plenty of potential.

39 CLEARED ACRES well drained, in Third Concession. Steel building included. Well, septic tank, but no house. An ideal place to build a new one. Close to town.

14 ACRE LOTS, high and dry, east of Cardinal. 200 ft. frontage on No. 2 Highway, 3000 ft. deep. Asking $20,000 each. Make an offer.

A FARM without a house. Approx. 80 acres good land, large barns tie 40 head, excellent machine shed, grist mill, pig barn with pens. Eight miles from Iroquois. Make a reasonable offer and it's yours.

FARMS - We have a large number of farms all over this area. Tell us your needs and we'll surely meet them.

KEN KIRKBY
Iroquois
652-4395

REAL ESTATE

Gordon W. Thom
Real Estate Broker
Morrisburg, Ontario
613-543-3598

AULT ISLAND - Summer residence nicely kept. Main cottage has 2 bedrooms, living room, dining room, kitchen and full bath. Guest cottage with 2 bedroom and bath with shower. Single car garage and work shed. Beautifully landscaped. Asking price $48,000.00.

MORRISBURG: 2 Storey French Manor Home with view of the river. Large Master bedroom features private bath and sunken tub. Also has living room, dining room, family room and 2 baths. Extra features include central vacuum system, intercom radio system, T.V. tower. All floors broadloomed. Has 2 car garage. Come in and enquire.

IROQUOIS AREA: Small farm has 95 acres with barn in good state of repairs. Has 2 storey solid brick home with kitchen, dining room, living room, 4 becrooms with 4 piece bath. Can be severed and sold in 2 parcels. Stop in and enquire.

Cameron Martel
543-3598
Roy Brister
543-3055
Bill Barclay
543-2071

BRIDGE WINNERS

Ladies:	Gents
Mae Waddell	Lorne Bouck
Avis Patterson	Kenny Lapier

REAL ESTATE

John A. Allison Realtor
Office 543-2044
Home 543-2989

MORRISBURG - Just finished brick bungalow with three bedrooms, living & dining rooms, kitchen and foru piece bath. Complete basement for future family room. Includes all new cushion flooring and carpeting. Attached carport to side entrance. This is a real family home.

IROQUOIS - Frame home with two bedroom apartment upstairs and down. Each includes livingroom, kitchen, 2 bedrooms and bath. Excellent investment priced at only $34,500.00.

MORRISBURG - Excellent family home. New three bedroom bungalow, with livingroom, dining room, kitchen and dinette, 1½ baths, Fireplace upstairs, and 2nd flue in basement for future family room. Carpeting adn cushion floors throughout. Economical electric heat. Make an appointment to see this fine home.

PARTIALLY FURNISHED TRAILER - Well kept trailer with large addition on good sized lot. Two bedrooms, living and dining room and 4 pc bath. Large sun room insulated. Includes stove, fridge, T.V. tower etc. and china cabinet. Call for further information.

SALES REPRESENTATIVES

Dale Beckstead	535-2103
Leon Marcellus	448-2444
Bill Marshall	543-3200
Ian McColl	543-3136
Rita Michielsen	652-2491





Mr. and Mrs. Allan Fisher announce the engagement of their daughter Karen Ann to Mr. Michael Matthew Cay of Montreal, son of Mr. and Mrs. J.M. Cay of Chicago, Illinois. A June wedding is planned in Iroquois.

Weddings planned

Mr. and Mrs. Gordon J. McDonell of Iroquois, Ontario, are pleased to announce the engagement of their daughter Claire Elizabeth of Hamilton to Duane Lennox Locke of Williamsburg, son of Mrs. Betty Locke and the late Parker A. Locke of Williamsburg, Ontario. The marriage will take place on July 8, at St. Mary's Church in Morrisburg, Ontario. 42-1p

Winchester Theatre

THURS., FRI., Sat.
APRIL 6, 7, 8
"HEROES"
Starring Henry Winkler (The Fonz of Happy Days) and Sally Fields. A story about a Vietnam veteran.
Adult Entertainment

MON., TUES., WED.
APRIL 10, 11, 12
"MACARTHUR"
A biographical show of general Douglas MacArthur from Westpoint through Corregldor (1942) to the Korean affair. Starring Gregory Peck.
Adult Entertainment

NOTICE

RESIDENTS - TOWNSHIP OF MATILDA

The next regular meeting of the council of the Township of Matilda will be held on

Thursday, April 6, 1978 at 8:00 p.m.

AT Matilda Memorial Hall Brinston.

W.E. Horner
Clerk-Treasurer

NOTICE

RESIDENTS - VILLAGE OF IROQUOIS

The next regular meeting of the council of the Village of Iroquois will be held on

Tuesday, April 11, 1978 7:30 p.m.

in the council chambers, Iroquois Civic Centre

F.T. Lloyd, A.M.C.T
Clerk-Treasurer

UNITED COUNTIES OF STORMONT, DUNDAS AND GLENGARRY

Tenders for Hot Mix Paving and Materials and Services

Sealed tenders, plainly marked as to contents, will be received by the undersigned until 12 o'clock noon, on

Thursday April 20, 1978

for the following contract and materials and services:

(1) **Contract for Hot Mix Paving**
Supply, mix and place approximately 32,590 tons of H.L. 4 on various roads in the County Road System.

[2] **Materials and Services**
(A) **TENDERS** -
1) Calcium Chloride
2) Weed and Brush-killer
3) Tires and Tubes
4) Metal Culverts
5) Wire Farm Fence, Gates, Steel Fence Posts, Brace Wire and Staples
6) Pavement Marking
7) Lubricating Oils and Greases
8) Gasoline and Diesel Oil
9) Sign Faces
10) Sign Posts
11) Asphalt Emulsions Cutbacks and M.T.C. Primer
12) Approximately 17,700 tons of ½" crushed stone in stockpiles

[B] **FIRM PRICE Quotations:**
1) 7 8" Crushed Stone Gravel
2) 5 8" Crushed Stone or Gravel
3) Asphalt Patching Material
4) Ready-Mix Concrete
5) Rental of Roadbuilding Equipment

Information to bidders, specifications and tender forms for each of the above items may be obrained at the office of the undersigned. There will be a charge of $10.00, which is not refundable, for Item No. 1.

Lowest, or any tender, not necessarily accepted.

D. J. McDonald, P. Eng.
County Engineer
P.O. Box 205
20 Pitt Street
Cornwall, Ontario
K6H 5S7

NOTICE

Prunner's Auto Care will be closed on April 19 and 20.

We hope this will not inconvenience our customers.

HOULE Brinston Ph. 652-2009

Barn Cleaner Manure Stackers
Barn Equipment Bunk Feeders
Silo Unloaders Co-op Silos

Plante Farm Eqpt. Ltd.

Sunday In The Churches

ST. CECILIA'S CHURCH
Rev. F.M. O'Connor,
Parish Priest

Sunday ..... 9:30 a.m.
Confessions ..... Before Masses

ST. MARY'S - MORRISBURG

Saturday ..... 7:30 p.m.
Sunday ..... 11:00 a.m.
Confessions ..... Before Masses

THE PENTECOSTAL ASSEMBLIES OF CANADA
PHILADELPHIA PENTECOSTAL TABERNACLE
Dundas Street, Cardinal
Pastor Patrick Pickle

9:45 a.m. Sunday School Classes for all ages.
11:00 a.m. Morning Worship
7:00 p.m. Evening Evangelistic service
8:00 p.m. Wednesday Mid-Week Bible Study & Prayer

CHRISTIAN REFORMED CHURCH
Williamsburg, Ont.
Rev. L.T. Schalkwyk, B.A., B.D.
Telephone 535-2598

Morning Service ..... 9:30 a.m.
Afternoon Service ..... 2:30 p.m.

THE PRESBYTERIAN CHURCH IN CANADA
Rev. Charles H. Maclean
C.D., B.A., D.D.
KNOX CHURCH - IROQUOIS
Mrs. M. Casselman, Organist

Church School ..... 9:45 a.m.
Divine Service ..... 11:00 a.m.
Nursery Care is provided during the Church Service.

ST. ANDREW'S CHURCH
South Mountain
Miss Anita Gilmer, Organist
Divine Service ..... 9:30 a.m.

ALL ARE WELCOME!

UNITED CHURCH OF CANADA
Matilda Pastoral Charge
Rev. L.D. Joyce,
M.A., Ph.D., Th.D.

9:45 a.m. Hulbert
11:00 a.m. Brinston

IROQUOIS PASTORAL CHARGE
UNITED CHURCH OF CANADA
Rev. W. Brian Gee,
B.A., B.D., Thm.

11:00 A.M.
Worship and Sunday School

ANGLICAN CHURCH OF CANADA
Parish of Iroquois and Morrisburg
Rev. Francis N. Gooch, B.A.
Telephone 543-2867

EASTER 2 APRIL 9th
St. John's, Iroquois -
11:00 a.m. Holy Eucharist and Sermon
St. James', Morrisburg -
8:00 a.m. Holy Eucharist
11:00 a.m. Morning Prayer

Wednesday April 12th - Bible Society Meeting for Iroquois Area at 8:00 p.m. in St. John's Church Hall.

Sunday April 16th - 8:00 a.m. Men's Corporate Communion and Breakfast at St. John's.

TV TALK

by Ross Mutton

The parade of awards shows continued last week with the Juno Awards, presenting awards to Canada's top musical talent. The event was a formal wear rental company's dream, coming to us from Toronto's Harbour Castle hotel.

David Steinberg hosted the event, stumbling frequently over his cue cards, probably due to the many feable attempts at humour. His ad libs were far better and a welcome relief. As the evening wore on, we got the impression that David really wished he were elsewhere.

The show was well-sprinkled with flubs, cameras searching the audience vainly for their latest prey. When prowling for the Good Brothers, we were treated to a gentleman returning from the calls of nature. The awards may have been a success, but the television show was a flop. It's hard to believe that just a week before, the same network had capably handled the ACTRA Awards. Better luck next year.

CBS spent the better part of last week celebrating their 50th anniversary. I have to admit that I'm a sucker for this type of nostalgia because I have this yearning to see programming from "the good old days" without the clouds of my faltering memory. Admittedly, CBS Brought out some of the better material from this era, but it is a shame that none of this programming ever receives a second run. They could even run some of these rather than the summer reruns that people find delight in complaining about.

Television has a habit of avoiding reruns of programs that are not in colour. Surly the program material itself is of more value. Perhaps it will take another ten years before this era of television will enjoy the same revival that the movies of the thirties and forties now enjoy.

WHAT'S COMING - **Wonder Woman** is joined by another comic-book figure in the television schedule. **The Amazing Spiderman** debuts on CBS on Wednesday night at 8 p.m. That's on Ch. 7. Three networks (CBC, TV Ontario & PBS) all carry an operatic double bill, **Cavalleria Rusticana and Pagliacci,** live from the Metropolitan Opera House in New York. That's also at 8 p.m. Also at 8:00, Ch. 13 runs **"The Wind and the Lion"** starring Sean Connery and Candice Bergen. At 9 p.m., Ch. 5 presents the **World's Largest Indoor Country Music Show** with hosts Dottie West and Kenny Rogers. The show was taped at the Silverdome in Pontiac, Michigan. At 11:30, Tony Randall is the guest on the **Dick Cavett** Show on Ch. 18. At midnight, Ch. 13 runs **"The Defiant Ones"**, starring Sidney Poitier and Tony Curtis.

Baseball (yes, that's not a misprint) gets underway on Thursday afternoon on television. The Blue Jays take on the Tigers in Detroit at 1:30 on Ch. 4. At 8 p.m., baseball is the theme of a cartoon special featuring Fred Flinstone on Ch. 5. At 9 p.m., Ch. 7 presents Mitzi Gaynor in a special.

Ted Knight's new show debuts on Ch. 13 on Friday at 7 p.m. At midnight, Ch. 18 runs **"Poppy"** starring W.C. Fields.

On Saturday at 8:00, Ch. 4 carries the Toronto Maple Leafs-Boston Bruins hockey game. Also at 8 p.m., ch. 24 runs **"Hobson's Choice"**, starring Charles Laughton and John Mills; and **"Brief Encounter"** starring Celia Johnson and Trevor Howard.

Ch. 4 carries the final round of the **Masters Golf Tournament** from Augusta, Georgia at 4 p.m. on Sunday. At 9 p.m. Ch. 4 presents **The Newfoundlanders: Voices From the Sea,** a documentary tracing the cultural roots of Newfoundlanders.

On Monday night at 9 p.m. **Superspecial features Anne** Murray on Ch. 4.

And on Tuesday, hang on to your seats. The **NHL Playoffs** (some refer to this proceeding as the second season) gets underway. If all the various series extend to the maximum, this little exercise will not be complete unitl the first of June.

Tennis season underway at Iroquois despite the weather

The 1978 tennis season in Iroquois is underway in spite of the fact that there is still a little snow left on the local courts. Last week the 1978 tennis club executive was voted into office with the following people named to the positions: President and tennis director - Jeff Beaupre; Vice president and assistant tennis instructor - Barry Casselman; secretary - Louise Laframboise; treasurer - Brian Fawcett.

A new addition this year was the grounds committee and tournament committes with the following helpers: Fernando Paulino, Tim Casselman, Adrian MacKinnon, Dale Charbot, Eric Stevens, Robin Sauve, Jocelyne Chartrand, Laurie DeBellefeuille, Vicky Chapman, Jane Chapman, Jeff Casselman, Barry Casselman and Brian Fawcett.

The aims of the tennis club this year are as follows: to promote tennis in Iroquois as the biggest summer sport in the village; to look into the possibilities of more windscreens and a water fountain; and to maintain court benches and ground appearance.

The executive passed a motion that this year there be a resident and non-resident fee, and that non-members be a court pass for $1. per day.

Local organizers feel that the tennis program in Iroquois is second to none in the area and they continue to have good organization and interest. A study was made recently of the numbers of people who have joined and of those who are really active. It was noted that there was a substantial increase from 110 members in 1975 to 140 members in 1977. The membership numbers caused the group's executive to wonder if the program can continue to develop with only two courts. The possible problem of having too few courts was put forward to Iroquois council in the form of a request to enlarge the courts.

Council reported back that after discussing the matter, it was felt that at this time the village could not afford and did not need an expansion of the tennis facilities. Council told the tennis executive that they felt that the courts could be utilized more fully than there are at the present time.

It was also noted that if the courts were extended to the south, they would also interfere with the planes coming up to the airport building.

Local tennis buffs are reminded that the tennis lessons begin next Monday, April 10th from 6 til 7:30 p.m. in the gym at Seaway High. Juniors will have lessons on Monday the 10th and seniors will have lessons on Wednesday the 12th, running for several weeks. Memberships in the club are available from tennis director Jeff Beaupre at Beaupre Jewellers in the shopping plaza.

The executive of the club urge local players to have a good, active and prosperous tennis season at Iroquois.



There may still be a few traces of snow on the tennis courts, but it hasn't deterred the enthusiasm of local players who are getting ready for the season. Jeff Beaupre, president of the local tennis club sold the first membership of the year on Friday afternoon to Etta Kirkby of Iroquois. Mrs. Kirkby is seen receiving her shoe tab in exchange for her $10. fee.

Morrisburg defeats Kemptville in 1st game of series

An eleven day lay-off didn't affect the Morrisburg Lions too much as they defeated the Kemptville 73's 7-4 in the first game of the best of 7 southern dividions finals. The Lions eliminated Prescott in 4 games straight on March 22nd, and had to wait while the 73's settled with the Smiths Falls Settlers in 7 games.

Jim "Sudsie" Whelan put the Lions on the scoresheet at 2.26 of the first period with a power play goal, assisted by Reynolds. Randy Blondin tied the score at 11.51 and the 73's took a 2-1 lead at 14.02. Blondin gave the 73's a 3-1 lead at 9.28 of the second period, but the Lions came back with 4 goals to end the second period with a 6-3 lead.

Mike Moran, assisted by Reynolds and Whelan, scored a power play goal at 12.43. 19 seconds later Moran and Whelan set up Kevin Mackler's goal to tie the score at 3-3. At 13.54 Dean Boyd gave the Lions the lead, on an unassisted goal.

David Tait scored an unassisted goal at 17.07 and Captain Bob McNairn completed the second period scoring at 18.46 when he beat goalie Darrell Wilson, assisted by Reynolds.

Moe Meagher scored the lone 73's goal at 7:30 of the third period, and McNairn completed the scoring at 12.17 assisted by Jeff Cassell and Dean Boyd.

The Lions outshot the 73's 37-27, and were assessed 7 minors. The 73's received 6 minors and a major plus Randy Blondin got tagged for 5 minors, a major, a misconduct and a match. 1050 fans saw the excellent play of goalie Perry Elderbroom and the superb checking of Bryan Rutley, supporting the Lions 100%. Steve Morin and Richie Beaupre were missing from the Lions line up.

2nd game of the series - in Morrisburg, Wednesday April 5th, 8 p.m.

3rd game in Kemptville, Friday, April 7th, 8:30 p.m.

4th game in Morrisburg, Sunday, April 9th, 2:30 p.m.

Due to increased costs in travel, etc., the Lions have to raise the prices. Adults, Students and Senior Citizens $2.00; Children $1.00.

Pit Pass

by Michael Cole

Carlos Retuemann in a Ferrari won the 1978 American Grand Prix West, Sunday around the streets of Longbeach California. Mario Andretti in a Lotus Ford was second 11 seconds behind the leader. Third place went to Patrick Depeiller in a Tyrell Ford and Ronnie Peterson finished fourth.

Gilles Villeneuve of Montreal led the race until the midway point when he crashed, after trying to lap a slower car.

In the preliminary race on Saturday Howdy Holmes of Michigan won the Formula Atlantic Race.

With Reutemann's win on Sunday he moves into a tie with Andretti for the World Championship with 18 points each. For those interested in Motor sport we are going to try and keep you up to date with results from all events held, as well as stock car results from Brockville and Cornwall.

Carman House windows broken

Ontario Provincial Police have apprehended an Iroquois juvenile following the breaking of 21 windows in the Carman House museum. The windows were shattered with ball bearings projected by a sling shot. Restitution is being made for damages.

During the past week, members of the Ontario Provincial Police at Morrisburg have laid 9 charges under the Liquor Licensing Act of Ontario and one charge under the Narcotic Control Act. In addition, police apprehended one driver who was operating a vehicle while his license was under suspension.

MONUMENTS Canadian And Foreign Granites
LETTERING, ETC.
BROCKVILLE CEMETERY MEMORIALS LTD.
Authorized Rock Of Ages Dealer
See our Display at our Residence - R.R. 1, Iroquois
Landon McInnis
R.R. 1, IROQUOIS Phone 652-2257

"Pampers"
Newborn $2.09
Extra Absorbant $2.89
Toddlers $1.79
Trial Size of Raintree Creams & Lotions 65c
Gilmer Pharmacy Ltd.
Iroquois EMERGENCY 652-4358 652-4379
Open Mondays 1:15 - 5:15 p.m.

NOW IS THE TIME TO PLANT!
Call Southins Produce Farm and Nursery 535-2418
For local grown, Hardy, Guaranteed Nursery stock
Junipers, Cedars & Shade Trees and Shrubs
SOUTHINS LIGHTNING RD. HWY. 2 MORRISBURG
All stock may be seen in our Nursery on Lightening Road, Williamsburg

THE CIL SUPER SALE
Clean up now on CIL's scrubbable Super Latex paints.
CIL Super Latex Flat $12.95
New CIL Super Latex Semi-Gloss $13.95
CIL Alkyd Semi-Gloss $14.49
Make your walls and trim beautiful and keep them beautiful. Tough household stains completely wash off. Again. And again. And again.
An easy to apply, easy to clean paint for the glossy look on walls and trim.
A tough washable finish for kitchens, bathrooms and woodwork.
Sale ends April 8, 1978
*Small Charge for Colour Tones
S.A. THOMPSON AND SON LTD.
Dundas St. 652-4478

Since 1941 Steinberg MOTOR SALES LIMITED
'SHIRTS OFF!' SWEEPSTAKES
New Yorker Brougham 2-Door Hardtop
We're Dealing ALL CARS
Shop for a new car where quality and selection are tops.
For power, handling, and comfort step up to a '78 Chrysler from Steinbergs. Test drive a new Dodge, Chrysler or Dodge truck today.
Enter the "Shirts Off" Sweepstakes and receive a free t-shirt — no purchase required.
OMNI
20 Cars To Win
Since 1941 Steinberg MOTOR SALES LIMITED
WILLIAMSBURG Tel. 535-2052
We Service What We Sell
Dodge CHRYSLER Dodge Trucks SALES/SERVICE
BUY OR LEASE
CHALLENGER
ASPEN