Inside this week

Federal candidates debate
Two hours of intense questioning ..... page 2

Osnabruck all candidates meeting
Filled with promises and mudslinging ..... page 6

High School Curling
Coach receives provincial award ..... page 9

CNA

The Leader

A Family Newspaper Serving the Community for more than a Century

SINGLE 35¢ COPIES

VOLUME 125 NO. 45 | WEDNESDAY, NOVEMBER 9, 1988 | MORRISBURG, ONTARIO

Candidates share similar concerns on major issues in Williamsburg

WILLIAMSBURG — The municipal elections seem to have been lost in the shuffle as the more dramatic federal politicians steal the spotlight and the headlines.

The all-candidates meeting held in the newly-renovated township hall here last Tuesday evening was obvious suffering from an identity crisis.

Fortunately for those 30 people who attended the event, the meeting was informative and impersonal with most of the candidates answering questions on a first-name basis.

The election in Williamsburg is unlike any other in the area, with the two top seats of reeve and deputy reeve already being filled through acclamation and only a small number of topics.

History of good government

Reeve Johnny Whitteker said the reason there are only a few issues in this election is due to many years of good housekeeping by municipal government in Williamsburg.

Whittaker, who attributed his long-time success to former-reeve Don Kyle, listed numerous accomplishments which he and former councils were responsible for over the past 30 years.

"If there's a better road system in the United Counties I'm not aware of it," he said.

He added the township's low mill rate, is one of the lowest in eastern Ontario.

Waste management issue

However, the one thorn that has pricked Whittaker's balloon over the past few years is the problem with the Grenville-Dundas Waste Management Study.

Due to increased levels of garbage and diminishing sites, the study, under the auspices of the provincial government, was created to establish a sanitary landfill site for the area's 13 municipalities.

In February a tentative list of candidate sites indicated there were five possible areas in Williamsburg in which the other municipalities and now including the city of Brockville would send their garbage to be treated.

A proposition Whittaker said he was always against.

Understandably, the four candidates vying for the three positions of councillor were also against the large waste management operation in their backyard.

"I believe that continued vigilance is needed in this matter and continued vigilance is what you'll get if I'm elected," said Trevor Tolley.

Referring to the highly-publicized township meeting in Boucks Hill, Tolley said "our reeve announced he would never agree to garbage being brought into Dundas and I stand behind him in this area."

Comfortable candidates make pitch

Resembling a fire side chat more than a debate, the four candidates spoke informally on how they intend to deal with the situation.

"As a resident of Williamsburg and a candidate for council, I'm not prepared to let other people drop their garbage in my home," said Robert Gillard.

"But it's definitely a problem that we'll have to deal with in the near future and we should be looking at other ways in dealing with our garbage."

Gillard suggested that council look into a recycling program.

Arden Schneckenburger said the township should be looking farther ahead then the study's three to 10 year plan.

"It's not just a question of whose garbage we will be taking in but what could we do with it."

The candidate went on to mention possibly recycling the waste which could provide some additional income for the township.

A number of alternatives of handling the waste have been discussed for the past several months, including the expansion of existing sites, composting, recycling as well as creating energy from incinerating the garbage.

David Carkner said he did not support having other municipalities dumping their garbage in the township.

Like the potential dump site, two other issues were repeated over and over again, providing adequate services for seniors and a need to work with neighboring municipalities.

Services needed for special groups

Acclaimed deputy-reeve Lyle Van Allan, a leader in procuring affordable housing for the township's sick and elderly, promised he would continue his fight to provide the area with a legitimate nursing home.

"Williamsburg and area are known across Ontario as pioneers in supplying a home for the disabled and their van program," he said.

"I will continue to do all I can in making sure that Williamsburg will soon have a better facility for its seniors."

Tolley also voiced his concerns.

"Enhanced services for the senior citizens is an obvious priority."

Schneckenburger said council should do everything it can to ensure older residents are able to stay in the community they grew up in.

"It's an issue council has to deal with as our township is faced with an aging population."

Carkner said he would try to establish more adequate housing for the older residents and Gillard agreed.

"This area is in dire need of a nursing home and I will do everything I can to make sure we have one soon," said Gillard.

Another promise voters heard time and time again was a commitment to work in co-operation with neighboring communities.

Whether it is to pay for an elaborate recreational facility or attract new industry to the area, each candidate said it is imperative to pursue those goals with other municipalities.



The art of willow basketry

Debbie Jackson, of Spencerville, is one of the artisans who displayed their wares at the Morrisburg Arts and Crafts show here over the weekend. Debbie made the teddy bear she is holding and the willow basket and chair are by Glen Becker resident Glow Cameron.

C. Thompson photo

Reeve may have dropped hint a little too early this year

MIKE THOMPSON
Leader staff

MORRISBURG — If politics were compared to a poker game, reeve Bill Dillabough could then be accused of pulling out his ace a little prematurely.

When Dillabough was asked what he intended to do for the younger people in Morrisburg at an all-candidates meeting here two weeks ago he quickly responded and said, among other things, that St. Lawrence College was considering purchasing the vacant Seafarers' building along Highway 2.

"I'm concerned for the young people in this area," he said.

We in Morrisburg are very fortunate to have a lot of industry in our area and we are on the threshold of development. I know that St. Lawrence College is looking at buying the Seafarers' building to train some of their students," he said.

However, Bert Martin, principal of the Cornwall College would only say the school "is presently in conversation with the Canadian ship owners to see if they could provide a program to meet the new standards in safety and fire prevention."

"But this is still at the preliminary stages," he said.

Martin said the program first has to be developed and would probably be part of the college's marine technology training.

"Our responsibility as a college is to meet the educational needs of our surrounding communitites," he said.

Martin added it would be up to the Seafarers' International Union (SIU) to make the final decision on what type of programs and volume would be adequate to provide this kind of training.

"Once these particulars have been established I personally don't see anything wrong with offering it at the Seafarers' building."

Owner of the property, Cornwall developer, Hugh Fitzpatrick was not available for comment.

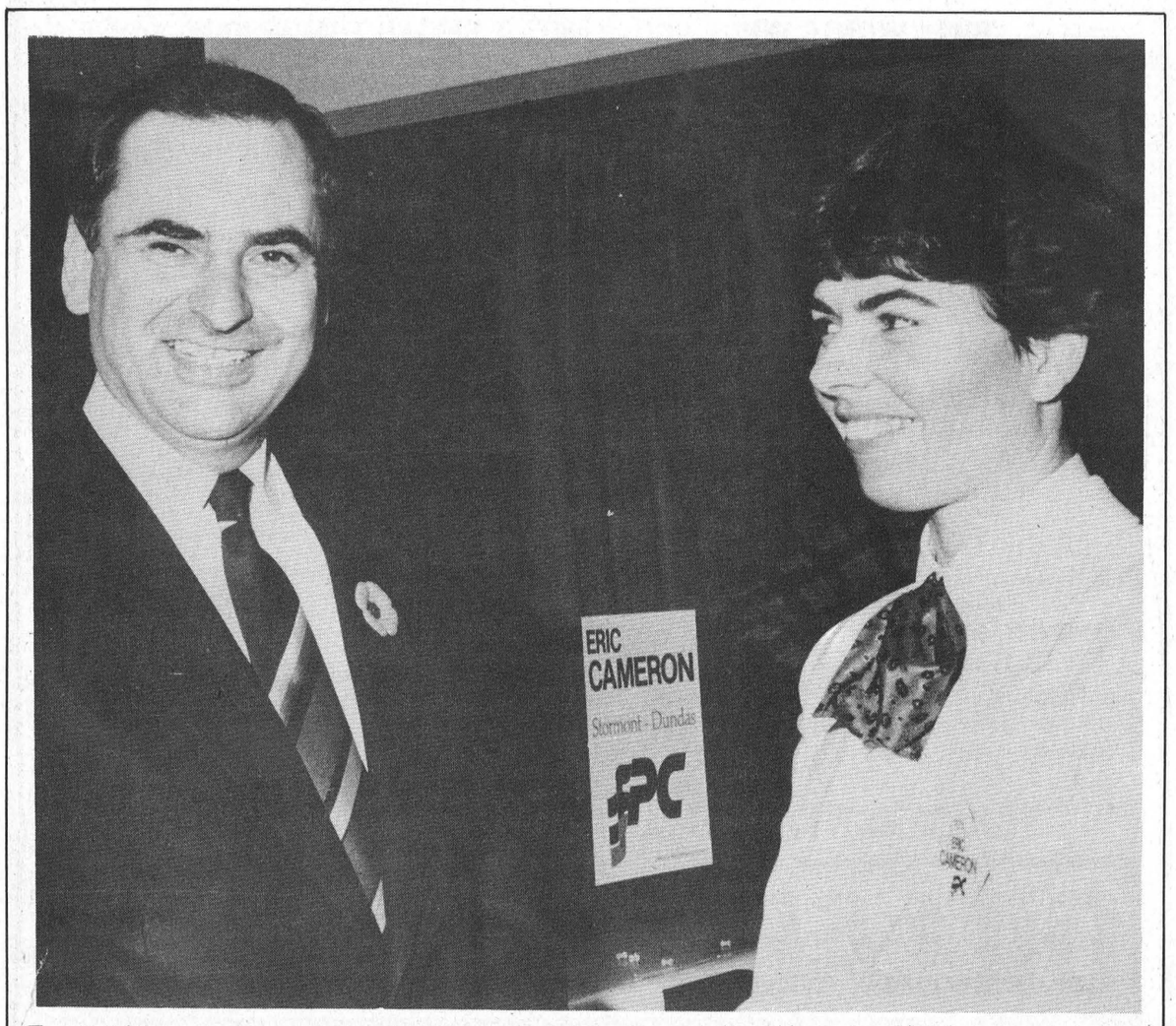

Deputy Prime Minister comes to visit

Shown at left are Deputy Prime Minister, Don Mazankowski and right, Mary Cameron, wife of Progressive Conservative candidate Eric Cameron. Mazankowski visited the area last week to help Cameron in his election campaign in Stormont-Dundas.

Local mothers upset

Morrisburg preschool moves out

MIKE THOMPSON
Leader staff

MORRISBURG — It's not unusual to hear some squabbling and screaming at a preschool.

Toddlers are just like that.

It is, however, surprising when you discover that it's the parents doing most of the bickering.

Claiming the village's old high school is no longer suitable, Mandy Van de Kamp, president of the Morrisburg Co-Operative Preschool says the group has been forced to relocate and must now operate at the Holy Trinity Anglican Church in Riverside Heights.

"We were told, by the Ministry of Community and Social Services that the building no longer meets with provincial guidelines and they would not renew our licence," says Van de Kamp.

She says the executive pursued all possibilities in the village but couldn't find a suitable setting.

"We looked into church basements and any other hall or room we could think of but didn't find anything and had to move the school outside Morrisburg."

A decision that disturbed six local mothers and the reeve.

According to these mothers, Van de Kamp told them she had approached council on numerous occasions but couldn't get any support from them.

"She told us that she spoke to Bill (Reeve Dillabough) and said council didn't want to co-operate in finding another suitable centre in Morrisburg," says one of the mothers who does not want to be identified.

However this revelation caught Dillabough by surprise at the all-candidates meeting when one resident asked the reeveship-candidate what he intended to do in order to keep the preschool in Morrisburg.

"This is news to me. I wasn't aware that the preschool was leaving the village," Dillabough said two weeks ago.

Following Dillabough's response some of the mothers began to question Van de Kamp's motives.

"I know Bill (Dillabough) and I know council and I thought that if Mandy had written to them and asked for an alternative spot that they would do anything they could to try and find us one," says another mother who also wishes to remain anonymous.

"But she just said that council was simply not interested in keeping the preschool in Morrisburg."

Asked about her efforts, Van de Kamp says although she did not personally talk to council she knew however that the reeve had been made aware of the situation by other parents.

As for pursuing all other suitable settings in the village; "We had the provincial guidelines so we knew what places were acceptable and which ones weren't and after an extensive search we

continued on page 2

Municipal voting day Monday, November 14

Next Monday, November 14, voters may cast their ballots for the following offices from 10:00 a.m. to 8:00 p.m. Contact your municipal office for locations of regular polls.

In Morrisburg, former Deputy-Reeve Harland Veinotte and incumbent Reeve Bill Dillabough are vying for position of reeve. Peter Remillard, Gord McGregor, Willard Steinburg, Dirk Testerink and Linda Bowers are competing for three positions as councillors.

In the Township of Osnabruck, incumbent Deputy-Reeve Peter Zeran and incumbent Councillor Carson Elliott are seeking the same position as Deputy-Reeve. Incumbents Jim Bancroft and Donald McElheran are running for council seats, challenged by Joe Carboni, Ray Smith, Gordon Ross and Wayne Summers.

In the Township of Williamsburg, candidates Arden Schneckenburger, Robert Gillard, Trevor Tolley, and David Carkner are seeking councillor positions.

The Village of Iroquois has two candidates for deputy-reee, incumbent councillor Lorraine Fader, and challenger Ed Thompson. Clare Brown, Wilfred Gibbons, Ron Miller and Richard Zandbergen would like to be elected as councillors.

Hydro debentures sold through tenders

Mike Thompson
Leader staff

MORRISBURG — At their last official meeting Monday night, council here shared a few laughs, some fond memories and conducted municipal business like they always had — with interest and professionalism.

The only real issue council had to resolve was how to handle a $100,000 debenture on behalf of Morrisburg Hydro.

Bruce MacDonald, a commissioner for Hydro asked council Monday night if it would be acceptable to sell the entire debenture to one interested client.

Although the debenture has not been issued yet, MacDonald said one perspective buyer made his intentions known to Hydro Commissioner John Allison.

MacDonald said the individual was willing to buy an open-ended debenture at a rate of 10.5 per cent per annum compounded yearly.

However village solicitor Peter Remillard reminded council it was up to them to establish the interest rate and the size of the debenture's denomination.

"You, as council, will have to decide whether you're going to accept this arrangement or structure it in smaller denominations and sell them at an even lower rate in order to save yourselves a little bit of money," said Remillard.

MacDonald said he would prefer council accept the individual's offer.

"We're going to pay the money back," he reminded council. "So why don't we go with this gentlemen's arrangement and that way we don't have to worry about selling the debentures."

Councillor Al Belanger explained to MacDonald that council was simply trying to get the fairest rate possible for Hydro.

"Is there any reason why we couldn't place an ad in the newspaper asking for tenders and we'd be able to see just at what rate and size the debenture could be sold for," said Belanger.

Remillard said Belanger's proposal was logical and added he would draw up the ad which would include a time limitation of up to November 15 before noon.

Home from hospital

MORRISBURG — Friends and family of David "Stan" Mabo are breathing a little easier this week as the fire fighter who suffered an eye injury while patrolling the village Hallowe'en night has been released from hospital.

Mabo sustained a direct blow to his right cornea when a group of rowdy youths threw eggs at his truck October 31.

His wife, Saralyn, a registered nurse, said the eye specialist in Cornwall, Dr. Ferre, was fairly optimistic that Mabo didn't suffer any permanent eye damage as a result of the injury.

"But we won't know for sure until the 24th when Dr. Ferre will re-examine the eye," she said.

The injury caused some bleeding behind Mabo's cornea but fortunately the hemorhaging stopped Tuesday morning.

Mabo, who was released from hospital Friday, still suffers from blurred vision in his right eye and has to take eye drops several times a day.

"Maybe it's just wishful thinking but the doctor doesn't think the injury is that serious at this point and time," she said.

Not only are Mabo's friends and family wishing him a speedy recovery but so is Morrisburg council.

At their last official meeting Monday night council issued a get-well card to the fire fighter for his patience and understanding during this unfortunate accident.

GRADUATE



Bonnie Lynn Barkley

Daughter of Wayne and Charlotte Barkley, Williamsburg, graduated from St. Lawrence College, Brockville August 13, 1988 with a diploma in Office Systems Administration. She is presently employed by the City of Brockville, Operations Department. Bonnie is a niece of Lyal and Aileen Kehoe and grandaughter of Walter McGowan of Williamsburg and Cecil Johnston of Winchester. 44c

GRADUATE



Brenda Lea Barkley

Daughter of Wayne and Charlotte Barkley, Williamsburg, graduated from St. Lawrence College, Brockville August 13, 1988 with a certificate in Office Systems Operations. She is presently employed with Chromatographic Specialists Inc., Brockville. Brenda is a niece of Lyal and Aileen Kehoe and grandaughter of Walter McGown of Williamsburg and Cecil Johnston of Winchester. 33c

Free trade, postal issues dominate debate

CATHERINE THOMPSON

MAPLE RIDGE — Local post mistresses and their assistants kicked off an interesting evening's discussion with a protest song over closure of rural post offices, at a Federal all-candidates meeting here last Thursday.

The debate, sponsored by the Stormont and Dundas Federations of Agriculture, proceeded with brief presentations by the four candidates who are competing for the position of MP in the Stormont-Dundas riding.

Then followed a two hour question period on topics as diverse as Quebec's linguistic immigration requirements and sexual harassment in the public service, to the closure of post offices, a recurring theme.

Another major topic stressed was free trade, opposed by all candidates except Progressive Conservative Eric Cameron.

Bob Noble, candidate for the Confederation of Regents Party, said that Canadians just don't know enough about the agreement, and compared Canada's entry into the free trade agreement to "buying a pig in a poke".

He also warned not to be misled by the Liberals who in 1974 promised they would not initiate wage and price controls, but brought in controls when elected.

"There's no guarantee they won't do to you what they did in 1974," he said.

The CORP candidate warned that under FTA (free trade agreement) we will be under tne upper hand of the United States, and that circumstances which are already difficult for farmers will only grow worse after supply management systems and marketing boards fall by the wayside.

An adamant opponent of official bilingualism, Noble criticized the government for misuse of funds.

"Instead of $1.4 billion to promote bilingualism and $10 billion for nuclear submarines, why not spend $2 billion to subsidize interest rates for farmers?"

It was Noble's opinion that a minority government would be formed, with CORP forming the balance of power.

Eric Cameron defends free trade

PC candidate Eric Cameron repeated his party's stance that free trade would be good for Canada and producers in the region, and was supported by major food growing groups like the Cattlemen's Association, and by many food processors.

Reiterating assurances Deputy Prime Minister Don Mazankowski made Tuesday evening in Winchester, Cameron stated that free trade did not represent a threat to supply management systems or marketing boards, and that the new federal sales tax was to be 'revenue neutral' and not an additional tax.

"Just recently, import restrictions were added to yogurt and ice cream," he said. "The PCs will continue their commitment to farmers by providing low cost farm credit through the Farm Credit Corporation."

Cameron urged voters to choose good government responsive to community needs by electing him as their MP.

Corrie describes NDP strategies

NDP candidate Steve Corrie said he isn't prepared to see his country traded away.

He expressed distrust of a government which leans to the right, "a government which has the gall to give in one breath that they will look after farmers and in the next breath that they will close rural post offices".

Corrie drew a round of applause when he stated his party's commitment to maintaining rural post offices.

"We truly believe in the importance of rural Canada, and post offices are the centre of it," he said reminding the audience of the roots of the NDP, originating from the CCF, in rural Saskatchewan.

He listed a number of agricultural programs outlined by Ed Broadbent. "Each one has been costed," he said.

NDP promises include restructuring the Farm Credit Corporation, reviewing the cost of production formulas, and revising the Agricultural Stabilization Act with an eye to enhance existing marketing boards and supply management systems.

Another NDP promise is a cleaner environment, with the enforcement of laws against pollution by sending executive officers of polluting industry to jail.

Liberal candidate would maintain rural post offices

Picking up on the post office closure theme, Liberal Bob Kilger stated that post offices are an essential public service. He commented on how difficult it was for rural, handicapped and elderly people to reach super mail boxes located several kilometers from their homes.

Kilger joined in the attacks on free trade, stating that the deal would cost us our marketing boards, plant and animal health standards.

"The first losers will be the farmers and the workers in the food processing industry, but we will all be losers if we give up the capacity to be self-sufficient," he said. "The Canadian consumer will have to pay whatever price is charged for food."

He concluded by saying that the election is not just about free trade, but the freedom to shape our destiny.

Morrisburg Legion holds Remembrance Day service

Remembrance Day services are unlike any other commemoration, it brings together communities, various faiths and most importantly it brings to mind those who have served to protect our Canadian way of life.

Once again this year, the Royal Canadian Legion will host their annual service at their branch hall on Colin Street.

The service, which starts at 10:30 a.m., will be officiated by various members of the clergy.

The theme is appropriately entitled — "United in Remembrance".

The branch's chaplains Archdeacon Reverend S. Irwin and Donald Prunner will preside over the service with Reverend Donald Smith, Reverend Christine Mussar and Reverend Bruce Kemp assisting.

Prummer will give invocation and branch president Lloyd Merkley will read the names of the fallen.

The service will also include the hymn O Valiant Hearts and Eternal Father, which will be sung by the legion choir.

It would be appreciated that all Morrisburg residents try to attend the short but poignant service in honor of not only those who paid the supreme sacrifice but for those who served through time and service.

Morrisburg Pre-school moves

continued from page 1

simply couldn't find one."

She says the only other possible option was to set the school up in the old St. Lawrence Parks Commission building which will be turned over to council on November 15.

"But the caretake there said the roof sometimes leaks and the floor frequently floods."

One of the concerned mothers says she was fed up with Van de Kamp's double-talk.

"When I asked her why the old high school was no longer acceptable after being there for 14 years she just began to yell at me and made me feel like I was some kind of unfit mother."

"She began to raise her voice and asked me if I cared about my child's well being."

In their first letter presented to council this Monday night, Van de Kamp informed them that the old high school did not meet minimal government standards.

She listed numerous inefficiencies including no running water, no storage for playing materials, no fenced in playground and incidents of vandalism.

All six mothers have pulled their children out of the preschool.

Van de Kamp says she hopes the preschool will return to Morrisburg but adds, "not until a suiltable and safe alternative is found."

Council decided Monday night they would deferr the issue until the next council is in power in late December.

November 14th



Vote in your Local Government elections

Ontario

FOR MORRISBURG COUNCIL

Gord McGregor

is asking for your vote

Gordon McGregor has given 25 years of service to the people of Morrisburg and area.

Gordon McGregor served you first as a police officer.

As Administrator of the Glen-Stor-Dun Lodge, he was in charge of, and balance a budget of $1.75 million.

He has a Certificate of Administration from McMaster University.

He is now the owner-operator of a local restaurant, "Gregor's Place".

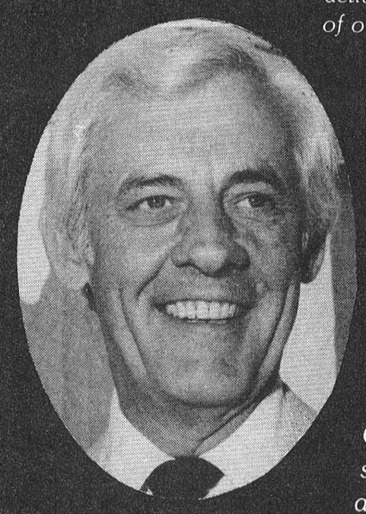

Gordon McGregor has been an active participant in many of our local organizations: served two terms as president of Legion Branch 48; past president of the Lions Club; five years a member of the Old Home Week Committee (2 as treasurer) 2 Years on Municipal Council

Gordon McGregor stands for an open and honest administration for our village.

A Vote for McGregor

IS A VOTE FOR

Continued Service

BOB KILGER

LIBERAL

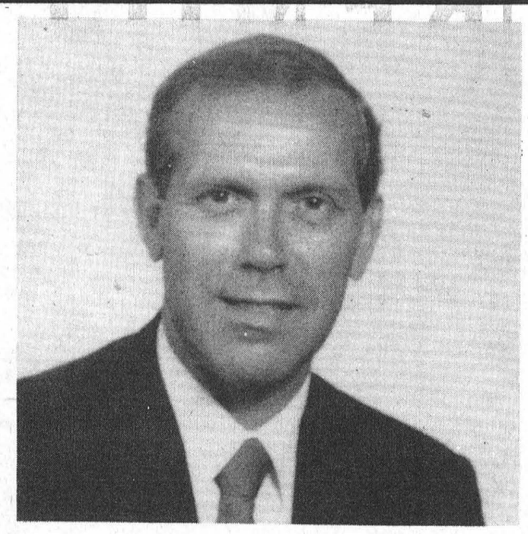

BOB KILGER and the **LIBERAL PARTY** believe there is only one way to respond to the Free Trade Agreement: **"NO WAY"**. Under the Agreement **CANADA** and **CANADIANS** give up a great deal and receive very little in return from the United States. The Free Trade Agreement:

- sells out Canada's sovereign control over its own economic, social, cultural and regional policies

- sells out our farmers and damages our agricultural marketing systems

- does not give Canada the secure access to the American market which the Prime Minister said was essential under any trade agreement

- makes us sell our energy to the United States in times of shortage

On November 21st The Choice Will Be Clear

FOR RESPONSIBLE AND EFFECTIVE REPRESENTATION

FROM YOUR MEMBER OF PARLIAMENT

ELECT

BOB KILGER X

Join Bob Kilger, Eugene Whelan and Don Boudria

At the Embrun Recreation Centre, Embrun, Ontario on

Sunday, November 13th at 8:00pm

Authorized by Richard Fawthrop, Official Agent

EXPERIENCE! LEADERSHIP!
DEDICATION! COMMITMENT ! . . .

RE-ELECT

WILLIAM DILLABOUGH

FOR REEVE

NOVEMBER 14 – A DAY OF DECISION!

"BILL" WANTS WHAT YOU WANT! A BETTER TOMORROW!

★ **INDUSTRIAL EXPANSION:**
Under my leadership we will continue our Diversification and Expansion of our Economic Base

★ **A CLEAN ENVIRONMENT:**
It's what we all want and Environmental issues will continue to get High Priority under my Leadership

★ **THE GROWING NEEDS OF SENIORS:**
As our population ages so too will the needs and desires of Seniors increase and we all must be more conscious of and responsive to these Special Needs whether it be sidewalk construction, tax spending control, traffic safety, police protection, or better lighting.

★ **IMPROVED RECREATIONAL FACILITIES:**
All Age Groups should share as we improve Recreational Facilities, including my support for Cultural and Art Groups.



FOR SENSITIVE, EFFECTIVE LEADERSHIP – VOTE

DILLABOUGH, WM. X

FOR A RIDE TO THE POLLS CALL 543-2032

Conservative campaign receives boost

Deputy Prime Minister speaks to Lions Club

CATHERINE THOMPSON
Leader staff

WINCHESTER — Deputy Prime Minister Don Mazankowski told a group at the Lions' Club here last Tuesday evening that the election campaign had taken on a new twist, one of fear and distortion.

His visit to Stormont-Dundas marked the 32nd riding he had visited since the election was called, and was to assist PC candidate Eric Cameron in his campaign.

Recently, the Canadian dollar plummeted 1.46 cents to end the day at 81.5 cents, a drop which was blamed on a new popular poll for CTV News, showing the Liberals ahead of the Progressive Conservatives by four per cent.

Mazankowski denied allegations by the Liberals and New Democrats that the Free Trade Agreement threatened Canada's network of social systems, regional development, control of water, and cultural sovereignty.

"The Progressive Conservatives have put in place a $6.4 billion child care program, and in the last 18 months regional programs for the Atlantic Regions, the Western Regions, and for Northern Ontario," he said.

"We have increased payments of the elderly by 36 per cent, up from $11.4 billion to 15.5 billion," he said also citing improvements with respect to the environment — the Environmental Protection Act, an acid rain abatement program, the creation of six national parks, leadership in the International conference on the Ozone Layer, and starts toward a clean-up of the Great Lakes and the St. Lawrence River.

The deputy prime minister, also the Minister of Agriculture since John Wise's resignation, noted that the farm fuel tax amounting to $25 million had been removed from farmers, and over-all farm aid had increased from $550 million to a total of $3.5 billion by 1987-88.

Countering allegations that free trade would cost Canada between 100,000 to 200,000 jobs, he boasted an economic growth of 17 per cent and job creation at the rate of 1,000 a day.

"Now Canada can sit at the table as part of the Group of Seven (strong economic nations) and formulate economic policy," he said.

"But you can't turn it around over night, and you have to respond to difficulties (such as the farmer's drought). The cost of servicing the country's huge debt alone had been over $30 million."

According to statistics from the Conservative party, Canada's debt is somewhere between $300 and $400 billion.

In answer to a question concerning a new federal sales tax, Mazankowski stated that the $14 billion hidden sales tax now in place is inequitable and archaic and will be replaced by one to be applied more broadly and equitably cross the board, which is "not to mitigate against exports."

Reasons for Free Trade

In the four years before the Conservatives took power, the deputy prime minister noted there was a move to protectionism in the United States.

There were about 400 legislative measures introduced to the U.S. Congress which could close doors on trade with Canada, and about 70 trade actions against Canada in shakes and shingles, pork, specialized steel, and potash — those in power foresaw Canada would be closed out of its traditional markets.

"A $23 million Royal Commission recommended that we engage in bilateral trade negotiations with our neighbors," said Mazankowski noting that the agreement was supported by eight out of 10 provinces and by 15 advisory groups.

"Another reason for Canada moving toward trade negotiations is the need for a binational dispute settlement mechanism to add fairness to the process," he said.

The 'mechanism' is a panel with two representatives from each country and one other chosen by them.

"If the U.S. takes countervail action against Canada, it's a 'quasi-judicial' process whereas if Canada takes countervail action against the U.S. it' more of a political process, and Canada gets the short end of the stick," he said.

Sales tax questioned

One of the many questions asked during the question and answer period concerned the deficit and how it could be reduced. Mazankowski replied that the deficit which has been increased at the rate of 15 per cent a year has been reduced from $38 billion in 1984-5, to $28 billion in 1988, and will be reduced to $19-20 billion by 1991.

RUBBER STAMPS
543-2987

JUST OPENED!
Flower Fantasy
- Handmade Crafts
- Indian Crafts, Earrings
- Pillows (Handmade)
- Silk Flower Arrangements
- Silk - Wall - Decor
- Xmas Centrepieces & Decorations
- Funeral Containers & Arrangements

We use only best quality materials, and still give you the discount price!
Come and brouse . . . we have something for everybody, perfect gifts for Xmas, Weddings, Baby Showers or just to make someone's day!
Flower Fantasy
FIFTH ST., MORRISBURG
Tel: 543-3365

GUY FUELS LTD.
Independent Supplier Of
Gas, Diesels, Furnace & Stove Oils
2% CASH DISCOUNT
671 ST. LAWRENCE ST. WINCHESTER 774-2655
24 HR. BURNER SERVICE WAYNE BARKLEY 535-2573
47tfc

Morewood INDUSTRIES LIMITED
We have two full-time permanent positions available in our Dutch Windows division:
INVOICING
This is the ideal job for an ambitious young person with good mathematical skills and typing of 35-40 wpm. Preferrably with Grade 12 education majoring in business. Some office experience an asset.
SERVICE DEPARTMENT
If you are a people-person, able to keep your cool under pressure, and a good communicator you are the ideal candidate for this opening. You will co-ordinate and schedule appointments for two servicemen in the Ottawa area.
We offer competitive salary and benefits package. Please send resume to:
Margrit Dutta
Personnel Manager
Morewood Industries Ltd.
Box 10, Morewood
Ont. K0A 2R0

IROQUOIS VOTERS
ELECT
ED THOMPSON
FOR DEPUTY REEVE
For Responsible And Responsive Representation
For A Ride To The Polls Call
652-4877

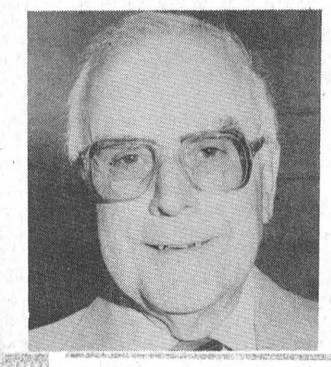

THOMPSON, ED X

VOTE REMILLARD FOR MORRISBURG COUNCIL
Dedicated to serving the needs of the Morrisburg residents.

BACKGROUND
1. Partner in the law firm of Gorrell, Grenkie, Leroy & Remillard, and solicitor for the Village of Morrisburg.
2. Chairman of the Morrisburg Business Improvement Area (B.I.A.).
3. Past President of the Chamber of Commerce.
4. Past Campaign Chairman (Dundas Unit), and Past President (Morrisburg) of the Canadian Cancer Society.
5. Past President of the Morrisburg Tennis Club.
6. Resident of Morrisburg for 8 years.
7. Family man - married to Patricia and has a 7 month old son- Liam.

ISSUES TO PROMOTE
—Revitalization of the Downtown Area.
—Coordinating Recreational facilities for all ages.
—Responsible Leadership.
—Redevelopment and Beautification of our Waterfront.
—Attracting more Tourism and new Business.

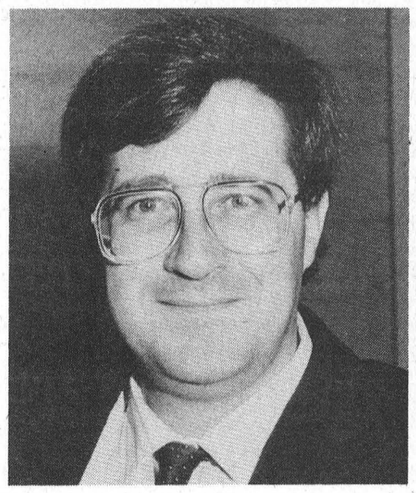

Advance Polls: November 5 & 10, 1988
For a Ride to the Polls call 543-3311
VOTE FOR
REMILLARD X

Your Christmas Shopping Store



KELSEY COATS
ALL STYLES
FROM 89.95
SHELL COVER UPS
NOW IN!
Men's, Youths & Children's
SOREL BOOTS
29.95 & UP

LADIES SWEATERS
OUR BIGGEST SELECTION EVER!
There's no business like snow business!
LADIES PEDIGREE 1 & 2 PC.
SKI SUITS
GIRLS
SKI JACKETS & SUITS
YOUTHS
SNOWSUITS & SKI SUITS
SAVE 20% & MORE!
LADIES
COATS & JACKETS
UP TO 30% OFF
KODIAK WESTERN STYLE
BOOTS 89.95 & 94.95
PLAIN & STEEL TOE



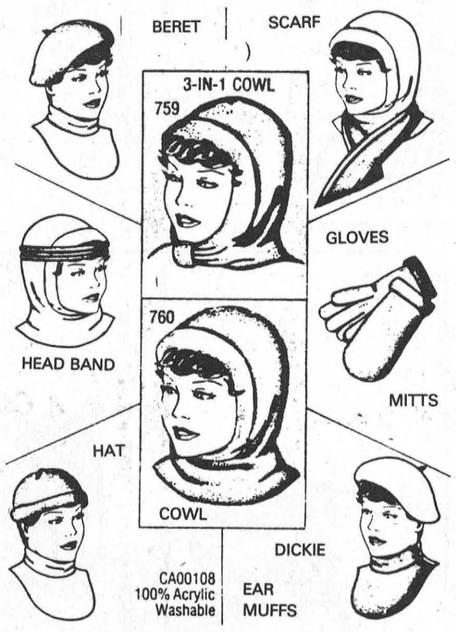

CURLING PANTS
NOW IN STOCK
CURLING SHOES FROM 29.95 WITH SLIDER & GRIPPER 54.95
BIG SELECTION OF GLOVES & ACCESSORIES
CURLING BROOMS 10% OFF

MENS WESTERN SHIRTS
BY MWG & BELL
IN SIZES XS TO XXXL
MENS PULLOVERS
IN BLENDS & WOOLS
SKI SWEATERS FROM 59.95
MONSANTO ACRYLIS FROM 22.98

CHARLIE HAS NOW OPENED A
TOYLAND
OVER 200 MODELS TO CHOOSE FROM PLUS ALL MODEL ACCESSORIES
TOYS — GAMES
SLEIGHS — MODELS
MURDER MYSTERY GAME 24.95
KIDS TOYS FROM TODDLERS TO TEENAGERS
INFLATABLE
SNOW SLEDS FROM 32.95
Cars, Trucks, Dolls, Farm Sets, Carpenter, Doctor, Baker Sets, Train Sets, Musical Toys, Stuffed Animals, Etc.
A SMALL DEPOSIT HOLDS YOUR PURCHASE TILL XMAS!
DROP IN & BROUSE AROUND!

OPEN DAILY TILL 9 P.M.
HWY. 2 & LAURIER DRIVE
CHARLIE'S SPORT SHOP
OPEN SUNDAY 12 - 5
MORRISBURG

The Morrisburg Leader

A Family Newspaper Serving the Community for more than a Century

Published every Wednesday afternoon at Morrisburg, Ontario
by The Morrisburg Leader Limited

P.O. Box 891, Morrisburg, Ontario, K0C 1X0
Telephone 543-2987 — 543-3611

Art Laurin, Editor & Publisher Terry Laurin, Production Manager
Sam Laurin, Advertising Manager

Second Class Mail Registration No. 0842

$15.00 per year in 40 mile radius.
$17.00 per year elsewhere in Canada $45.00 per year in U.S.A.

Advertising Deadline
Display — 5 p.m. Mondays Classified — 12 Noon Tuesdays

Voter turnout important

Many people who regularly manage their own household budgets, plan home repairs and work out credit arrangements with their bank quite often abdicate their responsibility when it comes to community housekeeping.

Voter turnout in local government elections since 1970 has been between 42 and 48 per cent, not a strong endorsement for any candidate.

Casting a vote means contributing to decisions on the allocation of local resources and the quality of life in your community. Votes cast in local elections work on a day-to-day basis to keep basic services working — the traffic flowing, the water running, the police and fire services prepared.

Elected members of councils, school boards and public utilities supervise the planning and running of these services. The public gets an opportunity to share in that decision-making process once every three years. It is extremely important that voters take advantage of that opportunity by making informed decisions when voting in their local government elections.

Citizens who do not exercise their franchise are indirectly weakening the public mandate behind local government.

The effects of casting a vote are more visible at the local municipal level than at any other level, and the public's decisions made through the electoral process can be seen in any municipality.

Although many factors can influence voter turnout — the weather, the number of seats contested, whether there is a lively contest for the office of the council head, the efficiency of the campaign by the candidates, and the issues of municipal interest in the community — the real key to public participation is an awareness of the local issues involved, and the role and responsibilities of local municipal government.

Your vote is important to you and your family and your community. Any municipality must depend on the informed interest and the active participation of all voters. It is your privilege and your duty to mark your ballot on Monday, November 14th. The choices are yours.

A time to remember them

Many millions of people in many countries across the world, will join on Friday, November 11th, at the eleventh hour, to pay tribute to all of their brave defenders, and to all the innocent victims of all the cruel wars which have decimated the world's peoples, laid waste their personal properties and their countries' heritage, destroyed so much that was good and noble in their culture, and even the traditional way of life in so many lands.

And as we pause yet one more time to honor the memory of all those brave people who sacrificed their their lives for their countries and their fellow humans, many of us will also be breathing a silent prayer for their peace and happiness in an afterlife, as well as for those other millions who still suffer from oppression in many parts of the world.

But unfortunately, it is much easier to talk about and to write about freedom and equality than to ensure it. Almost all of us are quite willing to concede that all people are created equal. But there are far too many of us who are doing our very best to ensure that they don't remain equal very long. We are just every bit as prone to racial and religious discrimination as any generation in the world's history. We preach and declaim very loudly about freedom and equal rights for everyone, on each succeeding Remembrance Day. But we don't practice those virtues very much on the other days of the year.

And until we change our thinking and our attitudes towards our neighbors in every part of our own country, and in every part of the world, our loudest declamations and our most pious resolutions, our flag-waving and our hymn-singing on this one day of the year, are no more than "sounding brass and tinkling cymbals". They make only a hollow mockery of the very great sacrifices of those who have gone before us — those whom we purport to honor on this day.

Protect your child's eyes

In countries as widely separated by distance, culture, available health care and facilities as India and Canada, there is a common concern — the eyes of their young citizens.

In India, the cause of worry is a nutrition-related disease called Xerophthalmia. It completely blinds more than 200,000 children each year, while another half-million become visually-impaired.

This disease is caused by a lack of vitamin A in the diet, and although many fruits and vegetables containing the vitamin are available, they are not basic to the regular diet there; so the main weapon in the attack on "Xero" has to be education. The second prong of the movement to wipe out this plague is crisis intervention, making medical help immediately available, with massive doses of the needed vitamin given in fluids or in capsules. The treatment can often bring back a child from the brink of blindness.

Happily, most parents in Canada need not worry about their children's diets, but they have another major worry about their children's eyes, and their possible injury or loss. Prominent ophthalmologists across the country report regularly on the serious incidence of eye injuries sustained in sports, and particularly in hockey.

Hundreds of eyes have been lost, hundreds of potentially successful hockey careers ended by young Canadians playing the popular winter game without competent eye protection. Hockey has a higher eye injury frequency and severity than any other sport anywhere in the world, and accounts for eighty per cent of reported cases of blinded eyes. During just one year, 63 eye injuries to hockey players were reported, and not a single one of those players had been wearing a face protector.

Don't let your budding young superstar risk the loss of this very precious possession by neglecting to use the very best protection available. Remember — eyes can never be replaced!

This Week In Morrisburg's History

Compiled from The Leader's fyles
by Bonnie McNairn

1978

Pictured on the front page of the November 8th, 1978 issue of The Leader were Steve Smith of Morrisburg and Jennifer Payne of Iroquois. Steve was named the outstanding graduate and Jennifer was valedictorian at the Seaway High commencement exercises.

Casey Schell, the well known clerk-treasurer of Williamsburg township was chosen to sit on a panel to speak to students at the University of Toronto who were enrolled in a course designed for clerk-treasurers. Mr. Schell, one of six people across the province selected, was to speak on the Municipal Drainage Act and the 1977 Election Act.

Renovations were underway at the former Williamsburg Public School building which had been purchased from the S.D.&G. Board of Education for $8,000, which, according to Williamsburg township reeve Johnny Whitteker was a total rip off. According to Whitteker, the school board had received the building debt-free and in good condition at the time of school board amalgamations and the municipality had never received a cent for it. He also said it was a well-known fact that the board had not spent a cent on the building since the take-over. The board originally offered to sell the building back to the township at $10,000 and the township in turn offered to purchase it for a dollar. When the board threatened to have the property appraised and sold to tender, the township came back with the offer of $8,000, which was accepted. The building was now ready to hosue the clerk's office and council chambers. Phase two and three included renovations for a library and senior citizens' room.

At Heinz Food Market, turkey drum sticks were 79 cents a pound and cauliflowers were 79 cents each.

Williamsburg Township council was to face a major problem in the police village of Williamsburg in the new year. The problem, regarding sewers was being studied by the Ministry of the Environment, the Department of Health and township council. When the building of Williamsburg's main street took place the homes were erected on lots that were too small to accommodate a well and a septic system. As a result the septic systems were running into the storm sewers.

1968

It was announced in the November 8th, 1968 issue of The Leader that Constable Gord McGregor had been appointed to the position of District Accident Prevention Co-ordinator, at Long Sault. Constable McGregor was born and educated in Renfrew and joined the R.C.A.F. in 1958. After serving for five years as a metals technician he joined the Ontario Provincial Police force in 1963 and was posted to Morrisburg in 1965.

Baskets of white gladioli and mums adorned the altar of St. Mary's Church, Morrisburg for the marriage of Anne Marie Young to Bryan Ralph Dawley. The bride was attended by Hilda Locke and her bridesmaids were Joe Ann Cudworth, Rose Anne Helferty and Isabel Young.

At the Dominion, Purity flour was 63 cents a five-pound bag and 15 ounce tins of VanCamp pork and beans were six for $1.

A delegation from Morrisburg Branch 48 of the Royal Canadian Legion appeared before council requesting the Legion be permitted to place a memorial for the fallen in World War II and in the Korean War on the lawn fronting the Civic Centre. Delegation spokesman, John Rice reported the Women's Auxiliary had donated the funds necessary to erect the six by eight foot granite base on which would be inscribed the names of local veterans. The figure of a soldier was to be placed later at a cost of about $3,000. Council gave its permission.

Children from at least three Morrisburg homes received trick-or-treats on Hallowe'en which had been booby-trapped with pins and-or razor blades.

1958

The November 7th, 1958 issue of The Leader reported that at a recent council meeting, a proposed by-law was presented to authorize the formation of a board to bring the Community Centre Project to a working basis. Some $10,000 had been collected and that, with other assests, brought the fund total to $28,000.

Dr. D.M. Robertson who had lived and practised medicine in Williamsburg for six years had moved to Morrisburg.

1948

The November 12th, 1948 issue of The Leader reported that for the 11th consecutive year, Charles E. Harkness, Matilda Township farmer, was re-elected president of the Dundas County Cheese Producers' Association.

At Weegar's Store McLaren's mayonnaise was 27 cents an eight ounce jar and a 24-pound bag of Five Roses flour was $1.39.

The new travel ration period was to begin November 16th. As in the past, it was necessary for Canadians to obtain a permit from their bank if they wished to take out of Canada more than $10 U.S. or more than $25 in combined U.S. and Canadian currency. The maximum amount of U.S. dollars which any Canadian resident could obtain for pleasure travel purposes during the 12 months beginning November 16 was $150 and $100 for children 11 years and under. There was no restriction on the number of trips as long as the annual allotment was not exceeded. Any U.S. dollars obtained for one trip and not used had to be brought back to Canada and exchanged for Canadian dollars immediately upon return. Reports showed that the saving of U.S. dollars, made possible by travel rationing, could be expected to amount to between $40 and $50 million during the next one-year period. This substantial sum would be made available for the purchase of many essential supplies and commodities during this time.

The marriage of Iris Doreen, daughter of Mr. and Mrs. Fred J. Burling, to Robert Arthur Warwick, son of R.E. Warwick and Mrs. Warwick of Toronto took place at St. James Church. Rev. G.O. Davies officiated at the 4 p.m. service, Eva Cassell played the wedding music and Shirley Cassell sang O Promise Me. The bride wore a gown of white faconne crepe over moire taffeta, made princess style with sweetheart neck and long sleeves. The skirt extended into a long train and her floor length veil of white silk nylon net was held by a tiara of white seed pearls.

1938

It was reported in the November 11th, 1938 issue of The Leader that people of the district, who had not yet visited Morrisburg's newest drygoods store would be wise to do so. Max Sherman, proprietor, was no stranger to the people of the community having conducted a store in Morrisburg a few years earlier. His new store was located on the south side of Main Street, West.

Over 1,000 people attended the Memorial Service held at Monument Park in Morrisburg.

At Reddick's Grocery codfish was 20 cents a pound and oranges were 20 cents a dozen.

Letters to the Editor

The Morrisburg Leader,
Morrisburg, Ontario.
K0C 1X0
Dear Editor:

For a number of years a group of dedicated parents have run a co-operative pre-school in the old high school building.

A number of these parents have expressed concern regarding the safety of their children. There have been incidents of vandalism in the building. These include urinating on the floor, in the drinking fountain and sinks; cigarettes have been put out in the fountain, and the sinks, toilets have been plugged: a three year old had his coat cut to ribbons because he forgot to take it home; a stereo was stolen from a locked room and if that is not enough, the children must play in an area adjacent to a through-way and parking lot. The main concern was the fire that could easily have been set during the day, trapping 12-15 pre-schoolers on the second floor.

There is a faction in this tiny village whose concern appears not to be the safety of their children but for the sanctity of their coffee time. These parents are objecting to a five minute drive to take their children to a building that doesn't have all the above mentioned amenities. The new site of the pre-school also has a large fenced playground for the children.

The Ministry of Community and Social Services, through their representative, have categorically stated that they will not renew the licence for the pre-school in the present building. An exhaustive search in the village failed to turn up a suitable alternate site, which would meet the ministry's guidelines and allow for expansion in the future if the need arose.

Dissension is good for democracy, but only if both sides of the story are truthfully presented, and backed up with fact.

Yours truly,
John Van de Kamp,
A concerned parent

The Morrisburg Leader
Morrisburg, Ontario
K0C 1X0
Dear Editor:-

As Canadians prepare for this critical election we are faced with a fundamental choice in direction. Do we choose to restore our balance with the natural world, or are we going to commit our future to the powerful stimulant of market economics.

From the perspective of this writer, we cannot do both. The following analogy will explain why.

In many respects, the growth of a society follows the patterns of growth of a single human individual. And growing is very important to us as children we cannot function effectively without a full sized body. However, somewhere in our late teens our physical growth stops. Any additional muscle we grow or reserves of calories we might accumulate after age 20 is insignificant in comparison to the successive doublings of childhood. This is a good thing since we couldn't survive many more doublings in our basic size.

Similarly, a few hundred years ago we discovered that industrial production could be done by machines powered from inanimate energy sources. By re-investing the profits in more of the same, the effects could be multiplied and our material growth was stimulated dramatically. This procedure has produced a miracle of abundance and it is no wonder many people see it as the ultimate good for society. The size of our economic activity has doubled and doubled again ever since. This has always seemed for the better, until now as a new element enters the picture. Today our societies are so big and so powerful that we are overwhelming the life supporting processes of our planet. Our waters are increasingly polluted, the atmosphere is changing with potentially disastrous results, forests and the fertility of agricultural land are disappearing at an alarming rate. How many more doublings of economic activity can our we survive?

The complexity of the situation is further clarified with the analogy. When we achieve mature size as individuals, we don't stop growing, we just change the nature of our growth. We learn to use what we have in more and more effective ways, by developing our understanding and skills. It can be the same with society. When you hear that we must control growth, it doesn't mean stagnation, just that our planet can only tolerate a certain amount of humanity's material activities. Further development must be sustainable within that capacity.

How does this relate to the Canada-U.S. Trade Deal?

Market economics is like the growth hormone produced by children. The Deal is a major commitment, binding us to follow the United States in their faith that economic growth comes first and all else will follow. Unfortunately, even with supply lines to extract resources from much of the world, the U.S. has lost its economic vitality. They are very much in favour of the Trade Deal because it will give their powerful industrial system access to another half continent of resources with which to continue their material growth. For this reason alone we would do the U.S. and the world as a whole a favor by saying no to the Trade Deal. Otherwise they would not face up to the limits of the Earth for another decade or two, and by then it could well be too late to reverse the degradation of the world's envirnment.

Canada is in a position to choose. Do we support the goal of sustaining the environment, or do we support growth for growth's sake? The time to decide is November 21.

Mike Nickerson
P.O. Box 374, Merrickville, Ontario. K0G 1N0

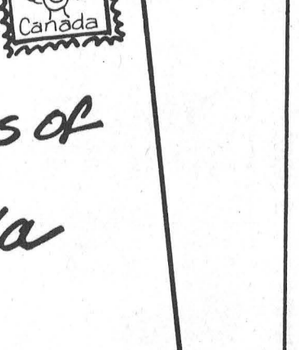

WILD BLUEBERRIES FOR SALE

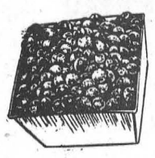

Individually Quick Frozen

Nov. 7–20

DELIVERY DATE NOV. 24

10 lb. (4.5 kg) box $20.00 Prepaid

CONTACT

CONNIE SMITH - 543-2859

DIANE COLEMAN - 543-3977

SPONSORED BY MORRISBURG & DISTRICT MINOR HOCKEY ASSOCIATION

45-46c

Iroquois debate focusses on development

CATHERINE THOMPSON
Leader staff

IROQUOIS — When the old village of Iroquois was moved to its new location after the development of the Seaway, a slogan at the time was, "We have to go, but watch us grow."

But many candidates at a municipal election debate here Monday evening and audience members were concerned that Iroquois hadn't grown enough.

Newly acclaimed Reeve John McAllister announced his intention in the first three months of office to institute planning sessions with council, business and industry.

"It is unlikely that we will attract a big plant to come here, however the strength of the country is in its small businesses."

He explained that Iroquois is in an enviable position of having a new sewage treatment plant, and two housing subdivisions with one ready to go.

"Council must continue its association with the South Dundas Economic commission," he said, "and tourism is important for its spin-off effects in creating jobs, new businesses and publicity."

He added that the Carman House, tourist information booth and the campground should be examined with an eye to providing better service.

"The location of Iroquois has been a focal point in history. Swimming, fishing, recreational boating and the Seaway are important, and we should promote the Golf Club, the marina, and the bike path more."

Candidates for deputy-reeve present views

Incumbent councillor Lorraine Fader dwelt on positive accomplishments of the past three years — the Elizabeth Heights subdivision, and the beginning of the Grenkie subdivision.

"This will help the tax base once the lots are built on," she explained.

She added that Iroquois Enterprises and Thompson's Lumber, Bell Canada and Rooney Feeds underwent expansion, and there were nine newcomers to the business community. "Someone saw good in Iroquois."

Need to attract shoppers

Ed Thompson, another applicant for deputy reeve, spoke of the need to advertise "this pretty and happy village — the shopkeepers need more traffic here."

"We are tired of riding on the coattails of our neighbour to the east, (Morrisburg) let's show them our heels," he added. He also stressed that money must be carefully managed in a village with an annual budget of $1,500,000.

Challengers for council positions

Wilfred Gibbons promised to give the issues of waste disposal, the water supply, the condition of sidewalks, and fiscal responsibility his unbiased attention.

Clare Brown spoke of the need to promote development in conjunction with other municipalities and to diversify and expand the tax base. But he warned the group not to follow the example of Augusta Township in entering into hasty agreements (Augusta's decision to sell land to ENSCO for a hazardous waste incinerator).

Ron Miller said council should attract industry to maintain tax levels, listen to people's concerns, and manage tax dollars.

Richard Zandbergen said there was no need to wait for recycling, and discussed the need for fiscal responsibility, recreation and preservation of the village heritage.

Question and answer period

After a question concerning the need to set up new businesses, Councillor Fader replied that the village was involved in an economic study with the South Dundas Economic Commission to advertise the area for commerce.

"Although we may not be successful in getting industry, we may get people to live here," said Fader in reference to the new subdivisions. "If an industry is attracted to a neighbouring municipality, the whole area will benefit."

Thompson stressed the need for a vision of what Iroquois should do, and the necessity of working with existing industry.

Zandbergen noted that retailers themselves have a responsibility for presenting attractive merchandise, but council should promote the village.

Difficulties in attracting industry

McAllister remarked that there was no easy answer to the problem. "Each municipality in Eastern Ontario wants light clean industry, there's a lot of competition."

In his previous term of council, a firm which wanted to build an incinerator to burn PCBs had been rejected.

Clare Brown noted that when he served as councillor, a meat packing industry and slaughter house wished to set up in the village, but due to environmental and waste management restrictions was also rejected.

"I have the same feeling today as then, that we won't accept industry at the expense of the environment even if we can't do anything else for years," said Brown.

STEVE CORRIE

For

Stormont Dundas

THE NEW DEMOCRATS

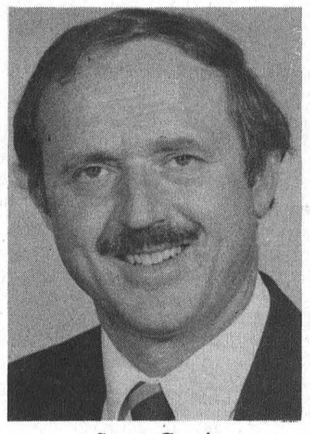

Steve Corrie

Steve lives in the heart of Stormont County with his wife, Lucie, and their three children. He is an air traffic control instructor, he has served in the Air Force as a navigator, and has been involved in community, school and athletic activities. As a member of the Broadbent team, he offers a personal commitment.

"I'm asking for your vote on November 21st. I sincerely believe that this election is about the kind of Canada that we and our children want to live in. Both Mr. Turner and Mr. Mulroney have let us down. We need a new government, dedicated to the interests of average Canadians".

9320636.

Authorized by Diane Besner, Official agent for Steve Corrie

STEVE CORRIE, NDP X

CHRISTMAS MEMORIES



15 Full Colour Professional Quality Portraits

~~$9.95~~

$6.95

ON DELIVERY

$2.00 SITTING FEE PER PERSON

PACKAGE OFFER
3 - 5x7*
12 - WALLET SIZE*
*APPROX. MEASUREMENTS

Poses Our Selection. Additional portraits at reasonable prices with complete package. Satisfaction guaranteed or your money cheerfully refunded.

FAMILIES WELCOME

ONE OFFER PER FAMILY

STEDMANS

MORRISBURG SHOPPING CENTRE

Wednesday, Nov. 16th 10 a.m. – 5 p.m.
Thursday, No. 17th, 10 a.m. – 5 p.m.
NOTE: LUNCH FROM 1:30 – 2:00 DAILY

DIRT DOESN'T TAKE A HOLIDAY!

Don't wait for a special occasion to clean your carpets.

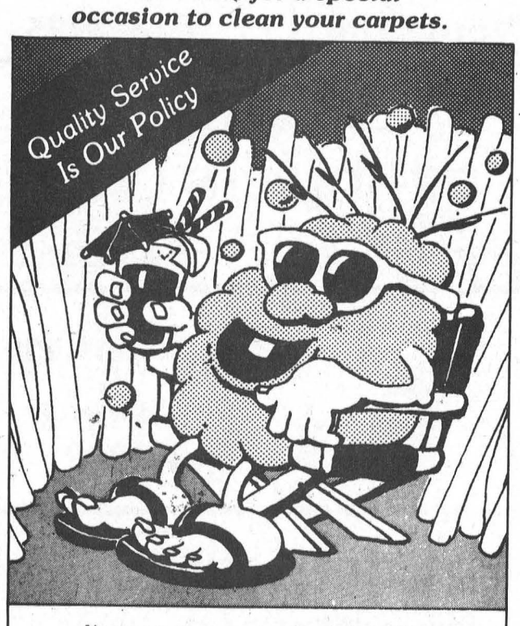

Your carpet never gets a break from dirt.

Dirt is one of your carpet's worst enemies. It accumulates day after day ruining your carpet's fibres and taking years off its life. W have the answer! Call Us Today!

WATER REMOVAL FLOOR STRIPPING

WAXING & PAINTING FREE ESTIMATES

S&H CLEANERS

Commercial and Residential

543-2266 OR 543-2420

MORRISBURG ALL WORK GUARANTEED

Santa Arrives



Saturday at 10:00

Joining **Santa** *will be The Royal Sea Cadets Marching Band. Santa's Elves along with* **"Lemon"** *the clown will be handing out balloons and candies to the kiddies.*

cornwall square

AT THE INTERSECTION OF PITT & WATER ST., DOWNTOWN CORNWALL

STORE HOURS

MON. - FRI. - 9:30 A.M. - 9:00 P.M.

SATURDAY - 9:30 A.M - 6:00 P.M.

all you could ask for

Incumbents kept busy answering questions

MIKE THOMPSON
Leader staff

OSNABRUCK TOWNSHIP — The four men seeking re-election were kept busy at the all-candidates meeting here Thursday night as members of the audience and opposing candidates asked the incumbents about their record during the past three years.

Candidate Joe Carboni was the first to attack.

"Past councillors here tonight will tell you to vote for them because they have experience but let's just take a look at what they've accomplished over the past few years."

Questioning council's better judgement, Carboni asked why the incumbents were paying almost $200,000 for a lit ball park when they could purchase a similar one from Ontario Hydro for less than half the price.

According to the candidate, council had exclusive rights to buy the illuminated ball field for $90,000 but turned it down.

Instead, Carboni said, council purchased land near the industrial park which cost taxpayers $85,000.

Councillor Donald McElheran could only say that council was under the impression that Hydro was going to offer the park one more time but didn't.

Another issue council had to answer to was their decision to impose user fees on residents who utilize the township's dump.

This time, councillor Jim Bancroft gave the explanation.

"When council first talked about placing these fees, we weren't sure if we should charge residents for using the dump but as part of our policy we decided that the people who demand municipal services should be prepared to pay for them," he said defiantly.

Ironically, the decision to have residents pay each time they use the dump seemed to cause amnesia problems for councillor Carson Elliott.

Elliott told the crowd of about 120 people that he did not support the $3 per visit levee however he was on council when they passed the bylaw unanimously.

Asked about his double answer, Elliott said he was in favor of charging larger rates placed on multi-axle vehicles and trailers, but not on residents carting a truck load of household garbage.

Elliott, a former councillor who now is seeking the position of deputy-reeve, has said the incumbent, Peter Zeran has shown a lack of leadership.

In fact, an Elliott supporter asked Zeran how effective he could be after missing seven council meetings in each of the preceding two years.

"All I can say is that I have a very good understanding between myself and my employer Thompson Transport and they are prepared to give me whatever time I need to attend to council matters," answered Zeran.

Two of the five candidates seeking the position of councillor couldn't be bothered with the mud-slinging.

Both Gord Ross and Ray Smith said they weren't running in this elections because they weren't satisfied with the current council but rather they would simply like the opportunity to work for the people in Osnabruck.

"The reason I'm returning to municipal politics is because I think I have something to offer," said Ross the one-time deputy-reeve.

"I know this township like I know the back of my hand and I know that Osnabruck, when compared to surrounding municipalities, has a lot to offer."

Smith, a Newington resident, agreed but said through proper industrial development the township could really succeed.

"To my knowledge, Osnabruck has no economic profile in which it can approach businesses and try to bring them to our area."

The only candidate who didn't make any promises or throw any insults that night was Wayne Summers, who didn't attend the meeting due to a previous engagement.

Police Report

IROQUOIS — A 1985 Chev pick-up truck was damaged extensively when the driver lost control of the vehicle Sunday morning on Carmen Road.

Police say the driver, Randy Picotte, 17, of Iroquois was northbound heading away from the locks when he failed to negotiate the curve and over-compensated.

The truck veered off the road and entered the west ditch, eventually landing on its right side.

No injuries were reported.

5

IROQUOIS — Police are issuing a warning to local motorists following an accident Monday morning involving a 1984 Ford pick-up truck and a deer.

Const. Morgan Hill of the Morrisburg OPP detachment said that since deer season is now officially open many bucks and does will be flushed out into public areas, including roadways.

"Drivers should be particularly cautious when they're driving along wooded areas," he said.

Early Monday morning a truck driven by Elie Cholette was eastbound on Highway 2 just west of Brinston Road when a deer jumped out from the north ditch.

Const. Hill said the deer was killed when it was struck by the on-coming vehicle.

No other injuries were reported.

•

MORRISBURG — Several area motorists will be stopped by local police between now and the weekend as the OPP R.I.D.E. program will be checking for impaired drivers.

Const. Morgan Hill would only say that the RIDE program would be in Matilda, Iroquois, Williamsburg and Morrisburg during the rest of the week.

"I can't tell you when they'll be in your area but I can promise you they'll be out there somewhere," he said.

Public School Board

Three vie for trusteeship

MORRISBURG — School board elections are usually not all that interesting to the majority of voters.

In many cases, trustees return to their positions through acclamation rather than election.

However, the race for the two seats on the S.D.&G. Board of Education's French language committee, has now taken on a more significant role as both federal and provincial governments guarantee bilingual culture and education.

The two incumbent trustees, Charlamagne Lamarche and Basile Marchand are being challenged by 43-year old Daniel Morin.

Lamarche, a retired teacher and former school inspector, has been the chairman of the public board's French Language Education Committee for the past six years.

"As a retired educator I have the time and the experience to properly attend to the responsibilities of the job," he says.

Lamarche says the next three years will be very important to the French language committee.

"There's a long road ahead of us and I would like to see the completion of the board's expansion in providing good sound programs for our students."

Ironically, new-comer Daniel Morin would not only like to see the number of programs increased but also hopes the board could provide an entire French language school in the area.

"I feel there's room in the S.D.&G. area for a public French language school at the elementary level," says the Environment Canada employee.

Morin says too many parents have asked him where they could send their children to receive French instruction at a non-Catholic school.

"We've already lost our only French language high school, La Citadelle, to the Separate Board, he says.

In September 1989, the school will officially be turned over to the Separate School Board following a decision by the provincial government that permits Catholic boards to provide French education up to Grade 13 — commonly known as Bill 30.

Incumbent Basile Marchand says there's a need to maintain some continuity especially when the school switches boards.

"We have to continue to protect the interests of those public school French language supporters."

Acknowledging that there are only 400 French language supporters in the public board's jurisdiction in Stormont-Dundas, Marchand says no matter how small the numbers are it's important that children's educational needs are met.

"Another question will have to face on the committee is what's going to happen to the francophones in the public school system."

He says he and Lamarche have proven they're responsible during the past three years and are committed to preserving the rights of French-speaking students throughout the board.

C.O.R.

Confederation of Regions Party

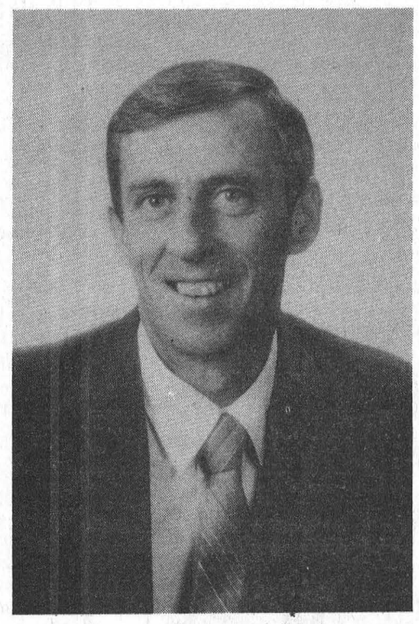

ON NOV. 21st

YOU DO HAVE A CHOICE!

- There are approximately 1,000 federal government jobs in the Stormont-Dundas riding. These jobs (because of designation and current hiring practices) are no longer available to unilingual English-speaking constituents even though they comprise 75% of the population.
- The C.O.R. Party believes that "Official (legislated) Bilingualism" has led to hiring practices which favour the minority over the majority. This is reverse democracy!
- We believe it is the right of all Canadians to be judged on their ability to do the job!

All three traditional parties support the concept of a bilingual Canada and a unilingual Quebec.

- We cannot afford to wait another four years to reverse this trend!

. The rights of the MAJORITY must be respected!

ON NOV. 21st

VOTE WITH THE MAJORITY!

VOTE - BOB NOBLE X

"THE ONLY ALTERNATIVE"

Confederation of Regions Party (C.O.R.)

BOB NOBLE CAMPAIN HEADQUARTERS:
268 PITT STREET, CORNWALL — 936-1763
MORRISBURG SHOPPING CENTRE — 543-3795

CAMPAIGN DONATIONS APPRECIATED *Authorized by Stuart Foster, Official Agent for Bob Noble*

The Royal Canadian Legion

Together... We Will Remember



Area Services

MORRISBURG

ROYAL CANADIAN LEGION
BRANCH 48

Remembrance Day Service — Friday, November 11th
Legion Hall — 10:30 a.m. — Colin Street, Morrisburg

MATILDA

Remembrance Day Service — Friday, November 11th
11:00 a.m. — Matilda Township Hall, Dixon's Corners

This Advertisement Sponsored By The Community Minded Businesses Listed At Right

Village of Morrisburg

Township of Matilda

Township of Osnabruck

Village of Iroquois

Township of Williamsburg

Lloyd McMillan
EQUIPMENT RENTALS LTD.
Iroquois 652-4649

DELAGE'S
House of Gifts Ltd.
Morrisburg 543-3084

The Village Green
Morrisburg 543-2566

MORRISBURG FRESHMART
Dairy Road 543-3881

Upper Canada Motor Sales Ltd.
Morrisburg 543-2925

MUTUAL PRODUCTS LTD.
Morrisburg 543-2961

Mr. Grocer
Morrisburg
543-2802

MORRISBURG MUSIC
Morrisburg 543-2032

SEAWAY VALLEY PHARMACY
Morrisburg 543-2832



CAREER CANADA COLLEGE

TURN YOUR DREAMS INTO REALITY

In Months — Not Years

- ☐ MEDICAL OFFICE & LAB ASSISTING
- ☐ HOTEL OPERATIONS & MANAGEMENT
- ☐ TRAVEL CAREERS (with C.R.T. training) C.I.T.C. approved
- ☐ DENTAL CHAIRSIDE ASSISTING
- ☐ MEDICAL DENTAL RECEPTIONIST

Phone for Personal Interview

523-8355

2315 RIVERSIDE DR., OTTAWA K1H 7X6

Billings Bridge Plaza
Financial Assistance may be available
Employment assistance available
Home study courses and night classes
Schools on Ottawa, Toronto, Hamilton

FOR ALL YOUR INSURANCE NEEDS

LIFE - DISABILITY
AUTO - BOAT
HOMEOWNER - TENANT
GROUP INSURANCE
COMMERCIAL

Open Monday - Friday
8:30 a.m. - 5:00 p.m.
Sat. 9 a.m. - 12 noon



Terri Martel

BRISTER INSURANCE BROKERS LTD.

MORRISBURG SHOPPING CENTRE

543-3055 543-3181

COMPLETE LINE OF HOUSEHOLD FURNITURE

RUGS & CARPETS
APPLIANCES
First Class Appliance Service
All Makes



For Sales or Service Call 652-4577

RON FADER FURNITURE & APPLIANCE SALES & SERVICE

VOTE for a FIRM VOICE in WILLIAMSBURG TWP. on NOVEMBER 14TH



TREVOR TOLLEY | X

for COUNCILLOR

I seek to serve the community that has made me and my wife welcome over the past fifteen years, **with policies that:**

- **show concern for the ordinary voter**
- **make your tax dollar go further by wise use of government grants**
- **protect the environment by opposition to large-scale land-fill garbage dumps**
- **provide a system of immediate location for all emergency calls from your homes**
- **enhance the services available to senior citizens, particularly in their own homes**
- **enable you to know what council is discussing before it makes decisions, not afterwards**

I am aged 61, live on a productive farm, and have had extensive experience as a senior administrator at Carleton University.

OBITUARIES

William Floyd Bouck passes at Long Sault

A retired farmer, and resident of R.R.1, Morrisburg, William Floyd Bouck died at Long Sault on Sunday, October 30th, after an illness of two weeks. He was 91 years of age.

Born on April 21, 1897, he was a son of the late Calvin Bouck and his wife, the former Mary Baker. On December 15th, 1920, at The Church of the Good Shepherd, Cornwall, he was married to Audrey Georgina Cook, who predeceased him in 1981.

He is survived by a daughter Pauline Castleman of Riverside Heights; four grandchildren; Barton Castleman, Barbara Seymour, Ida Wilson, William Bouck; eight great-grandchildren: Robin Roberts, Shelley Norgaard, Tracy Seymour, Steven Seymour, Allan Castleman, Tommy Wilson, Kelly Wilson, Holly Bouck; three great-great-grandchildren: Paul Norgaard, Tyler Norgaard and Paige Roberts. He was predeceased by a son Carl, a brother Cecil and sisters Effie and Mabel. He was a member of St. James Anglican Church, Morrisburg.

Friends were received at the Fairbairn Funeral Home, Morrisburg, where service was held on Wednesday, November 2nd at 11:00 a.m., with Rev. Christine Mussar officiating. Interment followed at Memorial Hill Cemetery, Lunenburg, Ontario.

Pall bearers were: Barton Castleman, Allan Castleman, William Bouck, Tommy Wilson, Steven Seymour, Edward Seymour.

Margaret Bowman

A native of Williamsburg Township, and resident of Morrisburg for the past 68 years, Margaret Eva Elizabeth Bowman died at Winchester District Memorial Hospital on Monday, October 31st, following an illness of six weeks. She was 89 years of age.

Born January 2nd, 1899, she was a daughter of the late Henry Swerdfeger and his wife, the former Minnie Weagant. She attended local schools, and on June 30, 1920, was married at Morrisburg to Walter H. Bowman, who predeceased her in 1987. Mrs. Bowman was a member of St. Paul's Lutheran Church, Morrisburg, and an active member of St. Pauls Lutheran Church Women. She was a Charter Member of St. Lawrence Rebekah Lodge No. 373. For many years, she was an avid curler, and was a life member of the Morrisburg Curling Club.

Surviving are three daughters: Mrs. Dorothy Dillabough, Toronto; Mrs. Reatha Riddell, Morrisburg; Mrs. Marjorie Laing, Delray Beach, Fla.; one son, Harold Bowman of Scarborough; also seven grandchildren and three great-grandchildren. She was predeceased by a brother, Charles Swerdfeger.

Funeral service was held at St. Paul's Lutheran Church, Morrisburg, on Thursday, November 3rd at 2:00 p.m., with Rev. Christine Mussar officiating. Interment followed at Mount Pleasant Cemetery, Morrisburg.

Pall bearer wers: Gordon Bowman, Michael Bowman, Peter Organ, Steven Laing, Joseph Lorencz and Mitchell Cassell.

Irene McIntosh

The funeral of Mrs. Irene McIntosh (nee Gamble) who died suddenly on November 3rd, 1988, was held at the Paul Funeral Home, Powassan on Sunday, November 6th. She is survived by her beloved husband Raymond, and children, Larry, Nancy, Charles and Terri-Lee, all of North Bay, and six grandchildren. Dear sister of Richard Gamble, Prescott, Joyce McIntosh, Williamsburg, Nettie Hutt, Iroquois, Shirley Eastman, Gananoque. Predeceased by her parents, Grace and Alfred Gamble, one brother Alfred and a sister Betty MacDonald.

"24 HOUR TOWING"

G & M Auto Care

YOUR CAR CARE SPECIALIST

GORD TOOP
(613) 543-3342
or Towing Paging
1-552-8884 After Hours

57 Lakeshore Drive
Morrisburg, Ontario
K0C 1X0



Special Silver Anniversary Offer...

FREE SILVER DOLLARS*

Just for opening a New Savings Account of $1,000 or more.

(minimum 90 days deposit)

*The last general circulation Silver Dollars ever to be minted in Canada...true Collector's Pieces! Never in circulation.

Open a $ 1,000 Account... and you get 5 SILVER DOLLARS
Open a $ 3,000 Account... and you get 25 SILVER DOLLARS
Open a $ 6,000 Account... and you get 50 SILVER DOLLARS
Open a $10,000 Account... and you get 100 SILVER DOLLARS

– Offer good for a limited time only –

EXTRA! A SPECIAL DRAW

for a treasure chest filled with hundreds of Silver Dollars! Open only to new **and regular** customers of this branch. Enter once with every $1,000 deposit... Come in and join our Silver Anniversary Celebrations today.

Complete draw rules available at this branch.

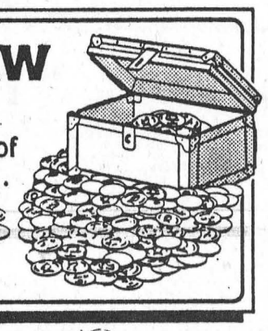

We would be pleased to meet with you in the comfort of your home.
Call collect today for an appointment.

STANDARD TRUST 1963 TO 1988

YOUR HOMETOWN SAVINGS CENTRE

DENNIS ROSE, Manager

HOURS: Monday-Thursday 9-5; Friday 9-6; Saturday 9-1

41 KING ST. W., BROCKVILLE 345-4954

OREGON OMARK INDUSTRIES

chain sale



NOW... BIG SAVINGS ON THE WORLD'S LEADING SAW CHAIN!

Big Supply of Chains for all makes
We Do Sharpening

SEAWAY CYCLE

HWY. 2, MORRISBURG 543-3420

Show your Style and save thousands of dollars during our 1988 Demonstrator Sale Event

1988 Buick Reatta
White, leather interior, too many options to mention. Stock No. 8-398
MSRP $39,495.00
LESS 4,662.00
NOW ONLY **$34,833**

1988 Skylark Somerset
4 door, two tone blue, automatic transmission, 2.5 litre, air conditioning, AM/FM cassette, wire wheel covers. Stock No. 8-293.
MSRP $18,164.65
LESS 2,932.65
NOW ONLY **$15,232**

1988 S15 Extended Cab
Two tone blue, 2.8 litre V6, 4 speed automatic, power windows and locks, AM/FM cassette, plus much more. Stock No.8-155
MSRP $16,571.90
LESS 2,345.90
NOW ONLY **$14,226**

1988 Grand Am
2 door, two tone blue, automatic transmission, 2.3 litre, AM/FM cassette, air conditioning, aluminum wheels, power windows and locks plus much more. Stock No. 8-154
MSRP $18,256.10
LESS 2,979.10
NOW ONLY **$15,277**

1988 Grand Prix LE
Two tone grey, automatic transmission, 2.8 litre V6, tilt wheel, cruise control, power windows, air conditioning, AM/FM cassette. Stock No. 8-284
MSRP $19,672.70
LESS 2,426.70
NOW ONLY **$17,246**

1988 Grand Am 4 door LE
White and silver, automatic transmission, 2.5 litre. Luggage rack, block heater, AM/FM stereo Stock No. 8-43
MSRP $15,861.15
LESS 2,068.15
NOW ONLY **$13,793**

1988 C15 1/2Ton Pickup SLX
White and silver, 4.3 litre V6, 4 speed automatic transmission, AM/FM stereo, delay wipers, plus more. Stock No. 8-116.
MSRP $17,033.00
LESS 2,532.00
NOW ONLY **$14,501**

1988 Buick Regal
Black, automatic transmission, 2.8 litre V6, aluminum wheels, AM/FM cassette, air conditioning. Stock No. 8-52
MSRP $20,148.35
LESS 2,861.35
NOW ONLY **$17,287**

Hurry in. They're going fast.

SAVE THOUSANDS $$$



1988 Pontiac Grand Prix: Motor Trend Car of the Year

Drewery PONTIAC BUICK LTD.

ST. LAWRENCE STREET
WINCHESTER
774-2360 or
1-800-267-7608

DREWERY PONTIAC BUICK: The dealer you come to for price, and stay with for service.



1988 Buick Regal: GM's Premium Car ... its Class

MORRISBURG freshmart™

fresh pork picnic from the shoulder **roasts** /kg 1.96 lb. **.89**

Campbell's cream of mushroom **soup** or condensed cream of chicken 10 oz. tin **.49**

7-UP or regular or diet **Pepsi** 24 x 280 mL tins 6.99 (2.5¢/100 mL) 5.2¢/100 mL plus deposit 750 mL btl. **.39**

head lettuce product of U.S.A. Canada no. 1 each **.59**

Extra Value! ASSORTED FLAVOURS **COUNTRY BEST ICE CREAM** 2 L **1.69**

cut from Canada grade 'A' beef, cap on **prime rib steaks** /kg 7.69 lb. **3.49**

Mary Miles **wieners** 450 g pkg. **1.29**

Fearman's Gourmet boneless smoked **Black Forest hams** /kg 7.69 lb. **3.49**

pork tray pack Mary Miles **breakfast sausage** /kg 3.73 lb. **1.69**

cut from Canada grade 'A' beef boneless **rib eye steaks** /kg 13.21 lb. **5.99**

freshly ground lean **ground pork** /kg 3.51 lb. **1.59**

Aylmer choice **Tomato Juice** 48 oz. **1.29**

Mary Miles sliced side **bacon** 500 g pkg. **1.99**

fresh product of Canada **mushrooms** 8 oz. pkg. **.99**

product of U.S.A. Canada no. 1 **brussels sprouts** /kg 1.74 lb **.79**

product of U.S.A. Ontario no. 1 **green peppers** /kg 1.96 lb. **.89**

product of Canada Canada no. 1 **carrots** 2 lb. bag **.79**

product of Canada Canada fancy **McIntosh apples** 5 lb. bag **2.79**

product of U.S.A. **green onions** 2/.79

4" pot **Christmas cactus** each 1.99

sesame **hamburger or wiener Weston's rolls** pkg. of 8 **.99**

Extra Value! **BEATRICE SOUR CREAM** 500 ML **1.39**

selected frozen varieties **Lite Delite McCain entrees** 265 - 290 g pkg. **2.99**

frozen sole or haddock in light tempura batter or haddock **fish sticks Blue Water fish** 350 g pkg. **2.99**

frozen microwaveable cod, sole or haddock **High Liner fish fillets** 280 g pkg. **2.99**

ready to serve selected varieties **Chef Boy-ar-dee pasta** 398 g tin **.69**

Kraft selected varieties **Delizioso pasta dishes** 225 - 460 g box **2.29**

Kraft macaroni & cheese **dinner** with coupon 2/.89 without coupon 2/1.19 225 g pkg.

Monarch cake & pastry or all purpose **flour** 2 - 2.5 kg bag **1.99**

cereal **Kellogg's Raisin Bran or Rice Krispies** 575 - 800 g box **3.99**

raspberry or strawberry **Kraft pure jam** 500 mL jar **2.99**

regular or fine grind **Chase & Sanborn ground coffee** 300 g vac pack **1.99**

crisp flake or crispy crust **Schneiders shortening or lard** 1 lb. pkg. **.99**

Trophy NEW! **pure cocoa** 250 g cont. **1.99**

Maxwell House instant coffee regular or decaffeinated 150 - 200 g jar **4.99**

Extra Value! **NICO BRAND SOFT MARGARINE** 1 LB. TUB **.88**



CHRISTMAS GIFT CERTIFICATES A PERFECT GIFT IDEA FROM **MORRISBURG FRESHMART**

fresh butt from the shoulder **pork chops** /kg 2.84 lb. **1.29**

frozen concentrated light citrus, fruit or tropical citrus **beverage Five Alive** 335 - 355 mL tin **1.29**

process cheese food regular or mozzarella **President's Choice™ cheese spread** with coupon 500 g cont. 3.49 without coupon pay regular store retail

vegetable **V-8 juice** 1 L cont./3 x 250 mL tetra pak **1.59**

selected varieties **FBI fruit juice** 3 x 250 mL tetra pak **1.29**

selected varieties **Cadbury instant hot chocolate** 258 - 550 g cont. **2.99**

selected varieties **snacks or Hostess chips** 200 g bag **1.29**

save with this coupon and the purchase of a 500 g cont. of process cheese food, regular or mozzarella
President's Choice™ **cheese spread** 3.49 with coupon without coupon pay regular store retail
Limit one coupon per family purchase. Coupon valid until Saturday, November 12, 1988 at freshmart™ only. FM

Bravo plain spaghetti **sauce** 28 oz. tin **.99**

ABC powdered concentrated **laundry detergent** 4 L box **2.99**

BUNS MASTER PRODUCTS AVAILABLE EVERY WEEKEND AT MORRISBURG FRESHMART

regular or extra hold **Adorn hair spray** 400 mL cont. **3.99**

selected varieties **Kal Kan cat food** 6 oz. tin 2/.79

selected varieties dog food **Pedigree Pal** 380 g tin **.99**

save with this coupon and the purchase of (2) two 225 g boxes of **30¢** Kraft macaroni & cheese **dinner** 2/.89 with coupon without coupon 2/1.19
Limit one coupon per family purchase. Coupon valid until Saturday, November 12, 1988 at freshmart™ only. NG7074

Store Hours
Mon.-Fri. 9 a.m. - 9 p.m.
Weekends 9 a.m. - 6 p.m.
MORRISBURG FRESHMART

Prices effective until Saturday, November 12, 1988.
We reserve the right to limit quantities.

play **$1,000,000 T.V. Bingo** Global's Got it **LIVE! 10 A.M. MON. - FRI.** Be sure to pick up your LIGHT GREEN Bingo card this week. DETAILS INSTORE

Auto Window Washer
Ice Salt - Wild Bird Food
Available at Morrisburg Freshmart

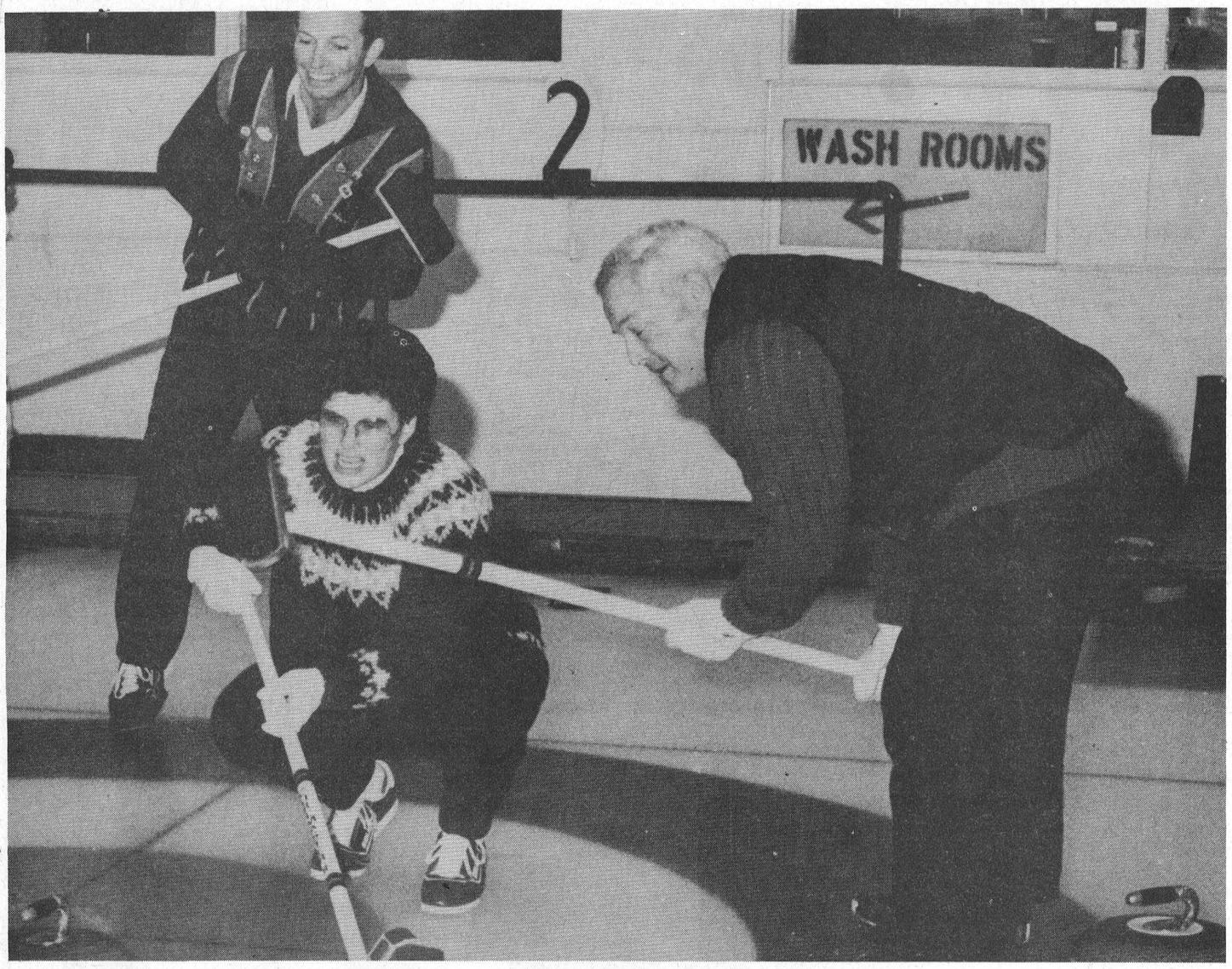

Some unappreciated assistance

Skip Bernie Brunt gives his opponent, some unwanted assistance during the Morrisburg Curling Club's opening bonspiel played Saturday. Some 64 curlers participated in the opening which when completed, saw Graeme Doig's rink claim the Osie Villeneuve trophy —McNairn photo

Doig rink claims first big win at Morrisburg Curling Club, captures Osie Villeneuve trophy

MORRISBURG — Graeme Doig led his rink to the first major win of the season at the Morrisburg Curling Club, Saturday when he put together 21 points over two games to claim the Osie Villeneuve trophy.

The opening club bonspiel attracted 64 curlers probably one of the best openings we've had, said club president Cathy Johnston.

"But not as good as we would like," she added.

Members of the winning Doig rink included Bill Grenkie, Dick Shannette and Marg MacDonald.

The bonspiel was divided into three draws and Doig's team played in the first draw, to win that as well as the overall championship.

Second draw winners were Sid Morrell, Donna Moore, Ajita Dutta and Brian Quart and third draw winners were Lauren Locke, Tom Tindal, Betty Wild and Gilbert Miner.

The runners-up in the first draw were Wayne Johnston, Linda Loucks, Ernie Fling and Kevin Brunt while Lillian Wagner, Jack Dikland, Jim Banford and Joyce Gilligan finished behind the leaders in the second draw.

Don O'Brien, Liz Brunt, Ernie Barkley and Dean Barkley claimed the runner-up position in the third draw.

All activities at the club are now well underway and Johnston says the membership total is about the same as last year.

"The afternoon and evening women's draws could use some more curlers," she said. "But I think the mixed curling is up slightly."

"We picked up some new curlers but then we lost some old ones."

As well, help is urgently needed to run the Little Rocks program with its time slot on Sunday afternoon.

Little Rocks, begins November 13 at 1:30 p.m. and registration will still be accepted at that time.

Anyone who can spare some time is asked to call Margrit Dutta.



It's on the House

High School curling coach, Sid Morrell accepts the Seagrams Five Star achievement award from company rep. Doug Rothwell. —McNairn photo

The Leader Sports

Qualify for Boxing Day tournament

Lions salvage tie in exciting third

MORRISBURG — Thanks to a spectacular third period comeback, the Morrisburg Junior B Lions were able to salvage a 7-7 tie against the Alexandria Glens here Sunday afternoon and secure a spot in the annual Jr. B Boxing day tournament in December.

Although the Lions started strong against the Glens Sunday, building a 3-2 first period lead, they looked anything but spectacular in the second.

Midway into the stanza the Glens turned it on, coming up with three goals in a span of 37 seconds to move ahead 5-3. Another tally with 2:09 showing on the clock allowed them to carry a 6-3 lead into the final.

The Lions quickly got back on track in the third striking twice in the first minute of play and tying the game, 6-6, at 2:19. Less than a minute later the Glens went ahead again, and the Lions got it back with 3:36 left in the game to hold on to a 7-7 tie.

"It was an exciting third period," said Lions' coach Kevin Casselman. "We cleared up some individual problems between periods and the boys were able to get back to what we have to do to win."

Earn spot in tournament

"The tie also earned us a spot in the Boxing Day tournament," said Casselman.

Qualification for the boxing day tournament, this year to be held in Arnprior, is based on a team's performance in the early season in pre-determined games.

Thanks to the comeback the Lions ended up tied with Char-Lan and Alexandria with nine points. Char-Lan and Morrisburg got the nod because they had the greater number of wins.

Power problems end game

Who goes as the division's first place representative won't be known until a ruling is made on Saturday night's game between the Lions and Char-Lan which was cancelled due to a power failure.

"We had completed the second period when the power went off," said Casselman. "At that point we were trailing 6-3."

"Apparently the Junior B council will hand down a ruling sometime this week but it sounds as if Char-Lan will be given the win."

"Were arguing it, but it is their ruling." said Casselman.

If Char-Lan is given the win then they'll be the top St. Lawrence representative at the tournament forcing the Lions to take on a first place team out of another division in the first round.

Baker-Sargeant highlight game

Sunday's game was highlighted by the two-goal performances of defencemen Sean Baker and Mike Sargeant.

"We've moved Sean forward to cover for Rod Lemieux who is out with an injury," said Casselman. "We were looking for some forechecking and speed out of Sean and it's really paying off."

When Lemieux returns to the lineup, which could be as early as this weekend, Casselman says he'll have to decide what to do with Baker.

We'll have to see where he can best help and of course we always have the option of using him both ways."

Baker opens scoring

Baker opened the scoring for the Lions Sunday, followed by back-to-back counters from Mike Sargeant, which allowed the Lions to carry a 3-2 lead into the second. Scoring for the Glens in the first was Andy Meth.

The Lions were kept from the scoreboard in the second by Glens goaltender Alin MacLeau while the Glens assaulted the Lions' Andy Cummins to come up with three tallies in 37 seconds.

Paul Gauthier started it at 11:17, followed by one from Stephane Chollette at 11:47 and the other from Scott Barnes at 11:54.

And then to add insult to injury Scott Barnes put one home with 2:09 left in the frame, while the Glens were shorthanded.

Lions charge back

The Lions came charging back in the third, Andy Lee and Randy Mullin, counting before the first minute had passed and at 2:19 Baker hit for his second of the game to tie the score 6-6.

Meth's tally, 27 seconds later again gave the Glens the lead but Greg Wells evened it at seven with 3:36 left and the tie held.

The Lions handled five minor penalties while the Glens sat out eight. The Lions captilized on two powerplay opportunities and the Glens on one.

This weekend the Lions host Char-Lan at 8:30 p.m. and are on the road to Athens Sunday.

Seaway High coach honored on twenty-five years of service

MORRISBURG — High school curling coach Sid Morrell was honored at the Morrisburg Curling Club here Saturday when he was presented yet another award for his 25 years of contributions to the game.

Morrell, whose coaching career culminated last spring when his high school rink of Daryl Morrell, Scott Lane,Gord Johnston and Chris Lane won the Provincial Pepsi Junior Men's Curling Championship, received the Seagrams Five-Star Award from Seagrams representative Doug Bothwell.

Seagrams presents the award to curlers throughout the province who have made valuable contributions to curling in his or her community. In all of Ontario only six awards per year, from October to March, are presented.

"So it really has to be someone who has done something very special," said Bothwell.

Sid was nominated for the award last year in March by the Morrisburg Curling Club. All nominations go to the Ontario Curling Association which looks them over, selects one and then notifies Seagrams.

"On behalf of Seagram s Distilleries, it is with great pleasure that I present this award to you for your outstanding work with junior curlers over the years, as well as your all-round contributions to curling," said Bothwell.

The long-time coach was honored by the Morrisburg Curling Club last spring, prior to his departure for British Columbia for the Canadian Junior Men's Curling Championship with his Ontario championship rink.

At that time he was presented the Sid Morrell Junior Curling award trophy which was donated by the Lane family of Morrisburg to be presented annually to a junior curler, along with a certificate from the Province of Ontario thanking him for his 25 years of volunteer service.

Meet the Jr. B Lions

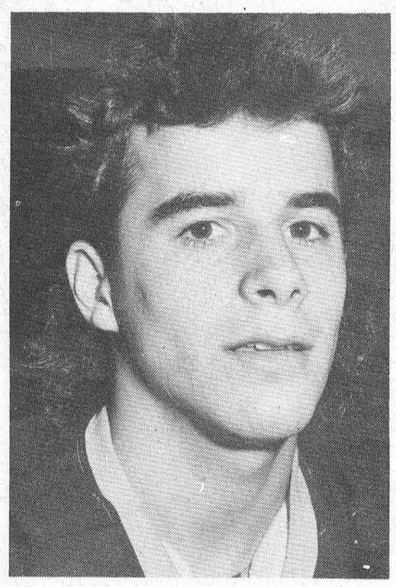

Ernie Beckstead

Ernie is 19 years old and comes from Morrisburg where he played his Minor Hockey. A grade 12 graduate of Seaway District High School he is currently employed by Beaver's Asphalt. Bernie is a rookie with the Lions this season, having graduated from the Morrisburg Midgets with whom he played last season. A centreman, he wears the Lions' number two sweater.

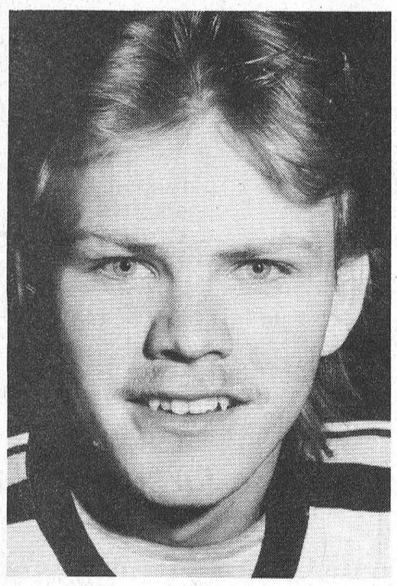

Shawn Lapier

Shawn is 20 years old and comes from the Iroquois area. A former Seaway District High School student, he is now manager of W.L. Peters Furniture and Appliance Store in Iroquois. In his third year with the club, he plays defence and wears number four. Along with Sean Baker he was named the Lions' most valuable defenceman last year.

—McNairn photos

Shoot for a car

MORRISBURG — The management of the Morrisburg Junior B Lions hockey team has decided to make a goal mean a little bit more than just a point in the stats column at all upcoming Lions' home games.

Beginning this Friday night, when the Lions host the Char-Lan Rebels, between period entertainment will feature one lucky spectator shooting for a car.

Like similar contests held at many Junior A games, the person will be shooting at a small hole in a piece of plywood placed across the front of the net.

Up for grabs is a 1989 Cavalier, two door Coupe complete with rear window defogger, five-speed manual transmission, all-season radial tires, block heater, power steering and brakes and an AM-FM stereo radio.

To become eligible for the contest, spectators must purchase a Lions' program at $1.00. The program, containing a Lions' signature allows the holder to shoot for the car. There will be one shot per game and it will be made from the opposite blue line.

There will also be opportunities to shoot for smaller prizes at each game but they will be made from a shorter distance.

Sooter Royals drop two

CORNWALL — The Sooter Photo Royals dropped a pair of games in weekend action, but did manage a 4-3 victory in a mid-week encounter against the Ottawa Valley Titans.

Tuesday at the Richmond arena against the Titans, the Royals counted first period goals by Geoff Hare, Pierre St. Jean and Robbie Domanko to carry a 3-0 advantage into the second.

Trevor Thompson counted for the Royals in the third for the 4-3 victory.

In Saturday's action at the Civic Complex, the Royals blew a two goal first period lead, losing to the Cumberland Barons 3-2. First period goals from Hare and Thompson stood until midway through the second when the Barons evened it.

A late third period tally gave the Barons the win.

In a return visit from the Valley Titans on Sunday, at the Maxville arena, the Sooter Royals came out on the short end of a 5-3 decision.

The teams exchanged first period goals, with Domanko connecting for the Royals and in the second the Royals moved ahead by one with a goal from Corey Maxam.

Four unanswered third period counters gave the Titans the win.

Trevor McMillan was in goal for both games against the Titans and Yves Leger handled the action against the Barons.

Morrisburg Novice Ones have opening game jitters

MORRISBURG — The Morrisburg Novice Ones had opening season jitters when they lost to Kemptville on Saturday, 2-1, but back home at Morrisburg, Sunday they put it all behind them to come up with a 2-1 win against Metcalfe.

At Kemptville Saturday, a pair of first period goals had Morrisburg fighting to recover throughout the rest of the match.

They got one back at 5:40 of the third from Ben Mustard but Kemptville hung on for the 2-1 win.

Scoring for Kemptville were Jason Valcour and Robbie Brown.

On home ice Sunday it was a completely different story, the Ones hitting late in the first frame with a goal from Jamie Barkley, assisted by Justin Beckstead.

They increased their advantage in the third with a goal from Ben Mustard assisted by Spencer Rooney, and that was followed by a Metcalfe tally from Kevin Grimes with 1:52 left in the game, giving the Ones the 2-1 win.

Riverside darts

RIVERSIDE HEIGHTS — The Limbos lost their share of first place in Riverside mixed dart league play here last Thursday night when they managed only five wins to the Hart Foundation's six.

Darlene Lortie and Steven Bradford had two wins each for the Foundation and Gary Hart and Ivan Shearer had singles. For the Limbos, Floyd Elliott (spare) and Gary Bradford had two each and George Baker a single.

The Cripples pulled into a tie with the Happy Sailors at 27 points, the Cripples getting six wins for their cause while the Sailors managed only five.

Carl Robinson, Lyle Beckstead and Cheryl Neild had two each for the Cripples and Frank Marriner and Gayle Hart had two for the Sailors with John Gummeson adding a single.

Jammed in a three way tie for the next position are Joannie's Pearls, the Ghetto Blasters and Skinflicks.

Joannie's Pearls had five wins Thursday, two from Bobby Jack Hart and singles from Bill Devaul, Mary Gummeson and Marg Markell (spare) while the Ghetto Blasters had three from Don Lewis, two from Gail Robinson and a single from John Vandekamp (spare).

Ron Bradford had a big night for the Skinflicks hitting for five wins and Guy Hart added a pair.

The Collections brought their point total to 30 with two wins from Jim Scott and singles from Charlie Lewis Sr. and Brent McCooeye while the No Clues remained two points behind with two wins from Roger Markell and a single from Eva McCooeye.

Another two points back are the Margarita Beach Club who had two wins from Verlin Gallinger (spare) and singles from Dave Robertson (spare), Mary Casselman and Faye Lavallie.

The Impossibles climbed out of the basement with five wins while the Discounts took over their spot with three. Mike Lortie and Carl Schwerdtfeger had two outs each for the Impossibles and Charlie Lewis Jr. added a single while Rick Markell had the three Discount wins.

STANDINGS

Hart Foundation	37
Limbos	36
Cripples	33
Happy Sailors	32
Joannie's Pearls	31
Ghetto Blasters	31
Skinflicks	31
Collections	30
No Clues	28
Margarita Beach Club	26
Impossibles	23
Discounts	22

Legion bowling

INGLESIDE — Standings in the Legion mixed bowling league tightened considerably here Thursday night when the top two teams, the Alley Cats and Pistol Petes, were held to a minimum of scoring.

The first place Cats managed only two points against the Hit and Miss while the second place Petes squeezed only a single point from the Lame Ducks.

As a result the Cats held first place while the Petes gave up a share of second to the Wimps who produced a four-point night against the Alley Oops.

Barbara Marriner led the Hit and Miss against the Alley Cats with a 566 cross and top Cats' roller was Cindy Cummings with a 544.

Chris Barkley was the top Petes roller with a 562 cross while Dennis Baker had a good night for the Ducks with a 653 on single games of 230-247-176.

Linda Stata produced the high cross of the night with a 748 (291-195-252) to lead the Wimps to the four point win over the Oops while Paul Lacombe backed her with a 669 (199-222-248).

Top roller for the Alley Oops was Frank Marriner with a 640 (277-197-166).

STANDINGS

Alley Cats	18
Wimps	16
Pistol Petes	16
Lame Ducks	13
Alley Oops	12
Hit and Miss	9

Legion darts

MORRISBURG — The Playmates and the Spooks moved into a tie for first place in Legion mixed dart league action here last Tuesday night, the Playmates with a 4-3 win over the Rovers and the Spooks claiming 11 points from the Lucky 13s.

Sarah Merkley and Al Groves struck twice for the Spooks and Floyd Elliott had a single, while Elsie Guindon had the lone win for the 13s.

Hartley Graham, Faye Froats, Roy Guse, and Minnie Vaughan all had wins for the Playmates while June Carkner had two for the Rovers and Orval Jackson one.

Also having a good night were the Hopefuls with five wins and a tie against the MCs. Doris Ward had three wins here and Gerry Roberts a pair while Lyle Stewart struck once for the Hopefuls.

The Little Dills lost their share of first place when they were handed a 4-3 loss by the Untouchables.

Bob Boivin led the Untouchables with three outs and Fran Lapierre added a single, while Lyle Beckstead had two for the Dills and Lyla Johnston one.

The Happy Steroids dropped from fourth place into third with a 4-3 loss to the Raiders. Audrey Henophy led the Raiders with three wins and Roy Lapierre had a single. Answering for the Steroids were Bob Henophy, with two, and Eileen Groves.

The No Outs dropped from fifth place into eighth despite a 4-3 win over the Stumblebums. Lyndon Casselman led the effort with two outs and Jay Carkner and Phyllis Dawley had singles.

Dorothy McBain had two wins for the Stumblebums and Carl Schwerdtfeger a single.

The No Names continued their upward climb, defeating the basement dwelling Bunnies 4-3. Elva Baker struck three times for the No Names and Lee Sypes once. Dick Armstrong had the three Bunnies' wins.

LEGION MIXED DART LEAGUE STANDINGS

Playmates	44
Spooks	44
Little Dills	42
Happy Steroids	41
Rovers	36
No Outs	36
Stumblebums	35
Raiders	34
MC's	34
Hopefuls	33
No Names	31
Untouchables	31
Lucky 13's	28
Bunnies	21

Town league hockey

Flyers, Hills settle into tie

MORRISBURG — The Flyers and Hills settled into a tie for first place in town league hockey action here Thursday night, the Flyers taking a 6-3 loss from Hummels and Hills settling for a 4-4 tie with Veinottes.

With records of two wins and one tie, the Flyers and Hills share first place at five points while Hummels is next with four and Veinottes right behind with three.

Veinottes 4 — Hills 4

Thursday night play opened with action between Veinottes and Hills and the game remained close throughout, both teams hitting for two goals in the first and trading another two in the second and final frame for the 4-4 tie.

Three minutes into the game Fred Osler opened the scoring for Hills, but less than a minute later Dave Shaver evened it.

Veinottes bounded ahead at 6:11 on a goal from Terry Veinotte but at 12:48 Hills came back with a counter from Steve Casselman and the 2-2 tie held well into the next period.

Earl Nesbitt gave Veinottes the lead at 3:12 of the frame but two minutes later Osler got his second of the night to once again tie the game.

Mark Stevens' tally at a 7:38 pointed Veinottes toward the victory but they couldn't hold on. With 20 seconds left in the game, Scott Corden found the spot and the game ended 4-4.

Jeff Fowler was between the pipes for Veinotte and Jack Bjergso handled the action for Hills.

Hummels 6 — Flyers 3

In game number two Hummels built a 2-1 first period lead and then costed to the 6-3 victory with four tallies in the final to the Flyers' three.

Donald Black got it rolling for Hummels, eight minutes into the first but a minute later the Flyers evened it with a tally from Larry Gallinger.

Hummels pushed ahead on a powerplay goal from David Cherry with 2:24 left in the frame.

Hummels took over in the second with goals from Reg Gilmour and Black and Bob Deleavey added a pair for the 6-3 win.

Lindsay Weegar struck for the Flyers with 3:42 left in the game and Ken Laprade finished it off at the one minute mark.

Archie Mellan was in net for the win and David Black handled the Flyers' loss.

Atom Bs claim win

MORRISBURG — The Morrisburg Atom B Lions got off to a roaring start in Upper Canada Minor Hockey League action here Sunday, with a 4-0 victory over Brockville Gordon Kennels.

Mike Adlington was between the pipes for the shutout as the Lions went to work for a 2-0 first period lead and increased it to 3-0 in the second.

Outstanding play also came from Darryl Kirkwood who produced a hattrick, his first two tallies, unassisted and his third with help from Chris Van Beilen and Aaron Banford.

Jason Rice completed the Morrisburg scoring early in the third with VanBeilen getting his second assist of the game.

The Lions handled five minor penalties and Brockville had three.

Atom Cs go to town

MORRISBURG — The Morrisburg Atom C Reds went to town against a visiting North Dundas team in Upper Canada Minor Hockey League action here Sunday night producing an 8-2 win highlighted by a pair of three-goal performances.

The Lions led North Dundas 3-2 after the first period and then with Patrick Vaughan unbeatable between the pipes they went on for a 7-2 advantage after two.

Paul O'Brien opened the scoring and then Chris Wilson came through a pair. Jason Bailey opened the second period with back-to-back tallies followed by singles from Wilson, which completed his three goal performance, and O'Brien for his second of the game.

Bailey connected for the lone third period tally for his three goal performance. He also provided a pair of assists for a five-point game.

Scoring for North Dundas were Shawn Nielson and Michael Francis.

Atom C Lions on top in opener

MORRISBURG — The Morrisburg Atom C Lions received two-goal performances from Chris Markell and Damian Whittaker here Monday night to register a 4-1 victory over Ogdensburg in their 1988-89 home opener.

The Lions posted two goals in the first frame, from Chris Markell before Ogdensburg was able to get on board against goaltender Brad Cassselman with 1:26 left in the period.

Damian Whitteker connected early in the second and again late in the third, both goals assisted by Jim Donaldson, for the 4-3 win.

Assisting Markell on his first period tallies were B.J. MacPherson and Jonathan MacGregor.

Robert Sawyer supplied the lone Ogdensburg marker.

God's Word Says:

"Taste and see that the Lord is good; blessed is the man who takes refuge in Him." Psalm 34:8

You'll never know God's goodness until you "taste" for yourself!!

THIS MESSAGE IS BROUGHT TO YOU BY THE MORRISBURG MISSIONARY ALLIANCE CHURCH

For details of our services, see our ad under Church Services

NOVEMBER 14TH, 1988

VOTE

PETER ZERAN

FOR

DEPUTY REEVE

OSNABRUCK TOWNSHIP

Having A Party?

QUALITY VIDEO & SOUND

MUSIC FOR ALL OCCASIONS

Featuring High Quality Digital Sound

SUPER SOUND - BETTER PRICE

Video Taping Service Available

Need Music? CALL BOB 543-3198

The Royal Canadian Legion

Lest we forget



THE ROYAL CANADIAN LEGION BRANCH 48 MORRISBURG

WILL HOLD THEIR

ANNUAL REMEMBRANCE SERVICE

FRIDAY, NOVEMBER 11

AT THE LEGION HALL

COLIN ST., MORRISBURG

AT 10:30 A.M.

DISCOVER

PARCOLL PRODUCTS LTD.

For years the auto repair professionals have known about Parcoll Products Ltd.

- A place to get Quality New Auto Parts for repairs
- A supplier of Guaranteed Tools and Equipment
- Knowledgeable and Helpful Sales People

NOW PARCOLL WANTS YOU TO KNOW THAT THEY HAVE 4 STORES BULDGING WITH

- Auto Accessories
- Chemicals for Auto Maintenance
- Oils and Greases
- Car Care Products
- Great Gift Ideas

ALL AT GREAT PRICES!

DROP IN FOR A LOOK AROUND

Watch Our Future Advertisements For Great Specials!

UAP ASSOCIATE

PARCOLL PRODUCTS LTD.

MORRISBURG, ONT. 543-2929

ACROSS FROM THE PLAZA Open 8-5 Mon.-Fri; 8-12 Sat.

To Represent Morrisburg



1. Communication
2. Effective Participation
3. Responsible Growth

Advance Poll – November 10, 1988

Election Day – November 14, 1988

VOTE

LINDA BOWERS X

For A Ride Or Information

Please Call 543-2548

Provincial program to promote sports safety

TORONTO — A provincial advisory board appointed in April, 1985 has completed its report and some startling facts have the Ministry of Tourism and Recreation ready to act.

Based on 1986 information there were an estimated 1.3 million sports, fitness and recreation-related injuries in Ontario and the associated costs in terms of medical expenses and lost productivity were estimated to be more than $663 million.

There were 230,000 hockey injuries and 140,000 jogging injuries while participants also suffered a significant number of injuries in skiing, football, basketball, fitness, volleyball, cycling, baseball and squash.

A total of 530 people suffered serious injuries and 88 people died. In all instances where information was available, the fatalities occurred during unsupervised activities.

Information regarding alcohol consumption was available on 42 of the 87 deaths and of those 42, 40 per cent were alcohol related.

More than half the deaths occurred during water activities, mainly boating and fishing, and 48 participants were paralyzed as a result of their injuries.

Severe injuries to the head, spine, limbs or internal organs were suffered by 347 sports participants and another 183 people had similar injuries resulting from recreational activity.

Eighty-one per cent of the people who suffered serious injuries were male, 19 per cent were female and 74 per cent were 30 years of age or under.

Program to make sport safer

In January of 1987, after studying the interim report of the board, the Ministry of Tourism and Recreation embarked on a $1.4 million program to make sport and recreation safer for all Ontarians.

The initiatives in this program are on-going, one example being the ministry's aim to help put breakaway goal nets in community arenas.

"I think we've made a good start but, as the Board's final report makes clear, we still have a long way to go," said the Honourable Hugh P. O'Neil, Minister of Tourism and Recreation, to the Ontario legislature on October 18.

"In light of the board's findings, I am announcing today a new, seven point, 1.76 million dollar program to carry our safety strategy forward."

A seven-member advisory committee has been established on sport, fitness and recreation safety and a resource centre for sports safety information will be established at the Ontario Sports Centre where people will be able to get their sports safety questions answered.

The Canadian Sport Spine and Head Injury Research Centre is studying trends and patterns of injuries and partnerships have been formed with the Ontario Soccer Association, Ontario Gymnastics Federation and the Hockey Development Centre for Ontario, to survey the injuries suffered in those sports.

"We are announcing a very ambitious program, a program that is built on co-operation and joint effort, and the government, the sports organizations and the public must work hand-in-hand to make Ontario safer," said O'Neil.

Peewee Cs open on win

MORRISBURG — Goaltender Bobby Reid gave up one goal here Monday night as the Morrisburg Peewee C Lions worked their way to a 2-1 victory over Russell in Upper Canada Minor Hockey League action.

The Lions took a first-period lead on a tally from Jon McNairn assisted by Eric Massie and Mike Easter and then increased their advantage early in the second when Massie counted with help from Easter and Blake Armstrong.

Russell got one back with 2:25 left to be played in the second from Neil Rogers, but the Lions held on for the 2-1 win.

Kemptville blanks Peewee Bs

MORRISBURG — The Morrisburg Peewee B Lions were unable to get on board in an Upper Canada Minor League game against Kemptville here Sunday night as they went down to defeat 5-0.

Kemptville led 3-0 after the first frame and counted their final two in the second.

Leading their scoring was Eric Jansen with two goals and Paul Kelly, Andrew Arki and Kyle Tataryn had singles.

Graham Blackwell was between the pipes for the shutout.

Bantam Cs take win in third

MORRISBURG — A third period goal from Dean Schwertdfeger broke a 1-1 tie and allowed the Morrisburg Bantam C Lions to register a win against a visiting Russell team in Upper Canada Minor Hockey League action here Monday night.

The Lions took a 1-0 first period lead on a goal by Darrick Casselman, assisted by Kevin Pashak, but in the second Russell evened it with a tally from Alain Bouchard.

Schwertdfeger's winner, midway into the third, was assisted by Darrick Casselman.

Morrisburg handled four minor penalties and Russell had two.

Bantam B Lions settle for 2-2 tie against North Leeds team

MORRISBURG — The Morrisburg Bantam B Lions opened their 1988-89 season on home ice last Thursday night but were unable to come up with a win, settling for a 2-2 tie against North Leeds.

North Leeds took a 1-0 first period lead on a goal by Dan Furguson and then increased it to 2-0 midway into the second with a counter from Jeff Kendall.

The Lions came roaring back with an unassisted tally from Mike Francis at 8:20 and then with 3:41 left in the frame Francis did it again to tie the game 2-2. Jason Noon provided the assist on the tying goal.

North Leeds was assessed six minor penalties while the Lions drew two.

Angels blast opponents

MORRISBURG — Charlie's Angels senior girls hockey team pulled out all plugs in ROMEKS league action here last Thursday night against North Dundas to post a 12-0 shutout.

Linda Magee was between the pipes as the Angels worked their way to a 4-0 first period lead and increased it to 9-0 against North Dundas, a new entry in the league this year.

Camille McInnis had an outstanding performance producing a six point night on five goals and one assist, four of the goals coming consecutively.

Backing McInnis was Krista Casselman with three goals, Tanya Mabo struck twice and Kathryn Houze and Valerie Robinson had singles.

ALL YOUR INSURANCE NEEDS
HOMEOWNER
TENANT
CAR - BOAT
COMMERCIAL
Open Monday - Friday
8:30 a.m. - 5:00 p.m.
Sat. 9 a.m. - 12 noon


Melva Comstock

BRISTER INSURANCE BROKERS LTD.
MORRISBURG SHOPPING CENTRE
543-3055 543-3181

Gift Baskets for all occasions
Showers
Weddings
Anniversaries
Birthdays
Knitting & Wall Hangings



Qodles
55 High Street
Morrisburg, Ontario
543-3855

ELECT
CARSON
ELLIOTT
for your
DEPUTY
REEVE
in
OSNABRUCK
TOWNSHIP
on
NOVEMBER 14



I offer experience and a proven record to serve all ratepayers needs.

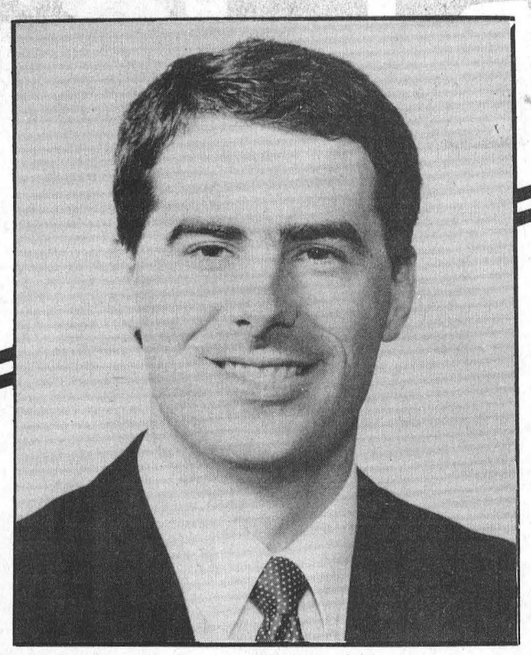

ERIC CAMERON
Is Committed To:
• LISTENING to the residents of Stormont-Dundas who are proud of their community and families and seek recognition for their hard work and effort.
• LEARNING more from people in this riding who want to be represented by a Member of Parliament who is responsive to local issues and concerns.
• LOOKING for new opportunities for growth that will allow us to build upon the achievements of the Progressive Conservative government in the past four years and to secure our future.
PC
Authorized by Lee Mattice, Official Agent
Please come and see us at:
Campaign Headquarters
• WINCHESTER
509 St. Lawrence St.
774-3968
• CORNWALL
46 Second St. West
1-800-267-2407
CAMERON

VOTE
GORDON ROSS
COUNCILLOR - OSNABRUCK TWP.
Experience & Proven Ability
5 Years Councillor
5 Years Deputy Reeve
Common Sense Approach
Lifetime Area Resident
For Information
or
Transportation
Phone 537-2289
Advance Polls
November 5 & 10
Osnabruck Twp. Hall
10 a.m. to 8 p.m.
44-45c

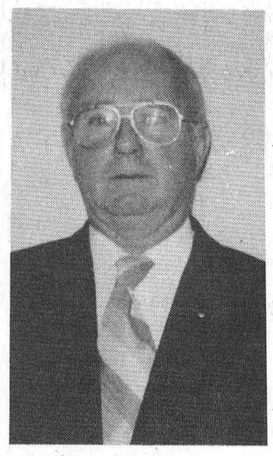

ROSS, GORDON X

WaterFurnace
HEAT FROM THE EARTH

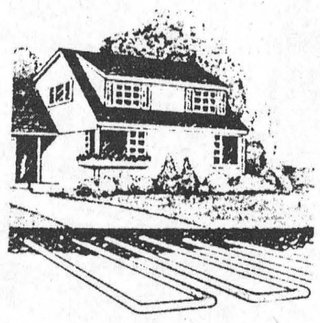

Ground Source Heat Pumps
TRAINED PERSONNEL TO SERVICE WHAT WE SELL
EnerMark The Electricity People LOAN PLAN
FINANCED BY THE ROYAL BANK
At interest rates below prime.
ARTHUR THOM
ELECTRIC LTD.
Heating and Air Conditioning
535-2720 Williamsburg

Super Discounts on Furniture
Chesterfields, Dining Room Suites, Bedroom Suites, LA-Z-Boy, Lamps, Coffee Tables, Plus many in store specials at Both Locations



PV-2700-K
OmniVision VHS
Fashion Series of Home Video Cassette Recorders with 98-Channel Digital Quartz Tuning



OmniMovie VHS
Using Standard VHS Cassettes OmniMovie with Low Light 7 Lux and High-Speed Shutter
Similar
Limited supply
$1499.00

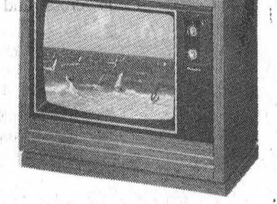

PC-26P02
63 cm (26") diagonal Color Console TV
Similar to Illustration
$599.95

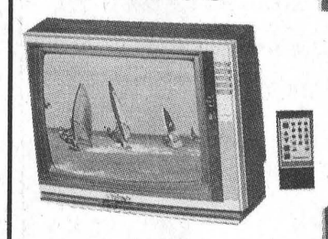

PC-20P42R
48 cm (20") diagonal Color Portable TV
$499.95



GPR799R
Remote control model in timeless Traditional console styling. 8" oval speaker. Harvest Pecan finish on fiberboard and genuine wood solids; simulated wood trim. Concealed casters.
$799.00



CPR300 Full-Sized Camcorder
$1599.00
Including Hard Case
28" ColorTrak stereo monitor-receiver table model F26020WN
$799.95



EPR350 14"*
XL-100 quality in a color TV that represents unsurpassed value. Solid state tuners have separate knobs for VHF and UHF. Automatic Fine Tuning for no-drift picture. 3½" speaker.
$249.00
FPR475 45" diagonal
A theater-like picture in a cabinet that's no wider than many 26"* console TVs. Peak light output:
$2999.00
Limited Supply



FPR710R 28"** ColorTrak TV
Compact table model brings you big-screen ColorTrak performance with "all-picture" styling. Includes 18-button digital remote control.
$699.00



W.L. PETERS
FURNITURE AND APPLIANCES
Iroquois Shopping Plaza King St., Prescott
652-4470 925-5622

Ontario Scholar



Wendy Laurin, Morrisburg, an Ontario Scholar, winner of the Riverside Heights Women's Institute Award, Students Council Silver Medal and Bar, the Madden Scholarship of $200. She is presently attending Ryerson University in Toronto.

CHURCH SERVICES

Mass Hours at St. Mary's Church

Father J.H. MacGillivray

MORRISBURG

Saturday — 7:30 p.m.
Sunday — 11:00 a.m.
Confessions Before Mass

IROQUOIS - ST. CECILIA'S

Sunday — 9:00 a.m.
Confessions Before Mass

St. Lawrence Evangelical Lutheran Parish

Pastor: Christine Mussar
Tel: 543-3154

WORSHIP SERVICES

Sunday, November 13, 1988

St. Paul's, Morrisburg — 9:30 a.m.
St. John's, Riverside Heights — 11:15 a.m.
Everyone is Welcome

The Presbyterian Church in Canada

KNOX PRESBYTERIAN CHURCH
Morrisburg, Ontario
Minister: Rev. Bruce Kemp
Organist: Mrs. Marion DeGray

Sunday, November 13, 1988

11:00 a.m. — Sunday School
Nursery Available
"A warm welcome awaits all"

Morrisburg Pentecostal Tabernacle

Pastor: Rev. Terry Pitt

Sunday, November 13, 1988

9:45 a.m. — Family Bible Hour
10:45 a.m. — Morning Worship
7:30 p.m. — Praise Gathering
DIAL-A-PRAYER 543-3456

Christian Reformed Church

Williamsburg, Ontario
Minister: Rev. Wieger DeJong
Assistant Pastor
Walt DeRuiter — 543-2597
Worship Services Every Sunday
at 8:30 a.m., 10:30 a.m., 7:30 p.m.
Nursery during all 3 Services
You are invited to worship with us
FAITH 20 can be viewed every morning
at 5:00 a.m. on Channel 6

The United Church of Canada

Lakeshore Drive United Church
Morrisburg, Ontario
Telephone: 543-2353
Minister: Rev. Donald Smith, B.A., M.Div.
Organist & Choir Leader: Carole Wicke

Sunday, November 13, 1988

11:00 a.m. — Worship Services

Williamsburg United Church

Minister: Ted Power

HOME	OFFICE
535-2500	535-2245

Sunday, November 13, 1988

10:30 a.m. - Welcome to worship with us

The Anglican Church of Canada

PARISH OF MORRISBURG & IROQUOIS
Rev. David Crawley, Rector
Office 543-3904 Home 543-2867

Sun., Nov. 13 *Pentecost 25*

HOLY COMMUNION
St. James', Morrisburg — 8 a.m.
Holy Trinity, Riverside Hts. — 9:30 a.m.

MORNING PRAYER
St. James', Morrisburg — 9:30 a.m. (Reg. Church School)
St. John's, Iroquois — 11 a.m. (Reg. Church School)

MORRISBURG MISSIONARY ALLIANCE CHURCH

SUNDAY SERVICES

9:00 a.m. — Coffee Time
9:15 a.m. — Sunday School
10:30 a.m. — Worship

MEETING AT MORRISBURG PUBLIC SCHOOL
2nd & St. Lawrence Streets

7:00 p.m. — Prayer & Praise at 12 Annette Street

Every Wednesday

7:00 p.m. — Bible Study at 12 Annette Street

Pastor: Rev. Garry Blinch
543-3314

The Christian & Missionary Alliance
Serving Communities For 100 Years

Bi-Way

"Door Crasher" COMPUTER DISKETTES 5¼" DOUBLE SIDED DOUBLE DENSITY PKG. OF 10 $5

Money Saving DOLLAR DAYS

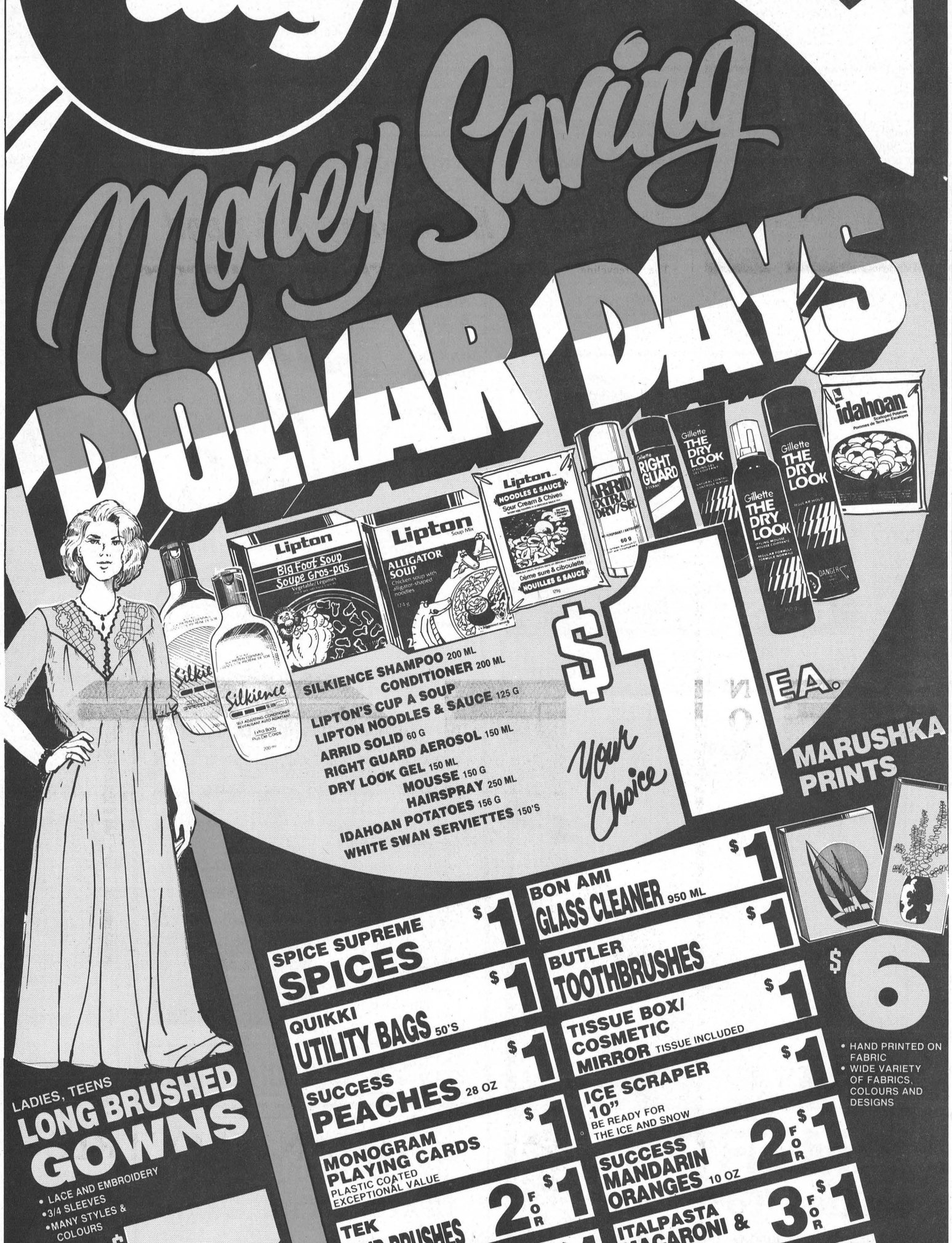

$1 EA.
SILKIENCE SHAMPOO 200 ML
CONDITIONER 200 ML
LIPTON'S CUP A SOUP
LIPTON NOODLES & SAUCE 125 G
ARRID SOLID 60 G
RIGHT GUARD AEROSOL 150 ML
DRY LOOK GEL 150 ML
MOUSSE 150 G
HAIRSPRAY 250 ML
IDAHOAN POTATOES 156 G
WHITE SWAN SERVIETTES 150'S
Your Choice

LADIES, TEENS
LONG BRUSHED GOWNS
$7
• LACE AND EMBROIDERY
• 3/4 SLEEVES
• MANY STYLES & COLOURS

MARUSHKA PRINTS
$6
• HAND PRINTED ON FABRIC
• WIDE VARIETY OF FABRICS, COLOURS AND DESIGNS

Super Value!

HEAVY NYLON SPORT BAGS
$10
• MULTIPLE ZIPPERS
• 2 HANDLES WITH ADJUSTABLE SHOULDER STRAPS

SPICE SUPREME SPICES $1
QUIKKI UTILITY BAGS 50'S $1
SUCCESS PEACHES 28 OZ $1
MONOGRAM PLAYING CARDS PLASTIC COATED EXCEPTIONAL VALUE $1
TEK HAIR BRUSHES 2 FOR $1
BLISTIK LIP CARE 4 G 2 FOR $1
SILKIENCE HAIR MIST 300 ML $2
FUJI COLOUR FILM 135-24 110-24 $3
BI-WAY DRY ROASTED NUTS 350 G 2 FOR $3
ALOE & LANOLIN SOAP 3 BARS 2 FOR $3
BON AMI GLASS CLEANER 950 ML $1
BUTLER TOOTHBRUSHES $1
TISSUE BOX/ COSMETIC MIRROR TISSUE INCLUDED $1
ICE SCRAPER 10" BE READY FOR THE ICE AND SNOW $1
SUCCESS MANDARIN ORANGES 10 OZ 2 FOR $1
ITALPASTA MACARONI & CHEESE 3 FOR $1
TV TIMES FOAM CUPS 51'S 3 FOR $2
MENNEN SPEED STICK $2
TRAC II SHAVE FOAM 300 ML 2 FOR $3
QUIKKI SANDWICH BAGS 100'S 4 FOR $3

MENS-WESTPORT ACRYLIC/NYLON THERMAL SOCKS $1
MENS-YOUNG MENS ACRYLIC/NYLON CASHMERELLE DRESS SOCKS $1
100% COTTON TEA TOWEL • JUMBO SIZE • PRINTED TERRY OR WAFFLE WEAVE $1
TRANSPARENT TAPE PACK OF 3 STOCK UP FOR CHRISTMAS WRAPPING $1
MUGS QUALITY & DESIGN (REGULAR $1.49) $1
MENS-YOUNG MENS HARVEY WOODS POLY/COTTON BRIEF S-XL $2
PRINTED VINYL SHOWER CURTAIN 72 x 72 $4
YOUNG MENS HERCULES BOXED MEDI BRIEF • 100% COTTON SOLID OR STRIPES • S-XL 2 FOR $5
INFANTS 12-24 TERRY SLEEPERS • EXTRA LARGE FIT • FULLY DOMED $3
NON-STICK FRY PAN 9¾" FOR HOME OR COTTAGE $3
THERMAL RECEIVING BLANKET • PASTEL STRIPES $4
MENS-YOUNG MENS 100% VIRGIN WOOL SCARVES $4
VACUUM BOTTLE GLASS LINED 700ML. $4
SUPER MINI TELESCOPIC UMBRELLAS LADIES & MENS • 1 PIECE HANDLE • LADIES PRINTS & SOLIDS • MENS SOLID BLACK $5
8 PC. PRINTED VINYL PLACE MAT & COASTER SET $5
INFANTS FLANNELETTE CRIB SHEETS • SOLIDS OR PRINTS $5
MENS MADISON AVENUE POLY/COTTON BOXER SHORTS S-XL EA. $2
SHELL DESIGN 100% COTTON TERRY BATH TOWEL 20 x 40 2 FOR $5
MENS-YOUNG MENS HARVEY WOODS POLY/COTTON T-SHIRT S-XL 2 FOR $7
EMBROIDERED PILLOW CASES (2 Pr. Pack) WITH LACE INSERT 2 FOR $7
24 DISHCLOTHS DISHCLOTHS FULL SIZE 13 x 14 (1 DOZ. PACK) 2 PKGS $7

MORRISBURG SHOPPING CENTRE
OPEN 9-9 MON. TO FRI; 9-6 SATURDAY

Bi-Way

SALE STARTS TODAY AND CONTINUES UNTIL NOV. 12th

Grandaddy of recycling speaks to women's group

CATHERINE THOMPSON
Leader staff

AVONMORE — According to some experts, where there is a will to recycle there is a way.

Last Wednesday guest speaker Nyle Ludolph, known familiarly as the "granddaddy" of recycling in Ontario gave a slide presentation at a Stormont Women's Institute meeting here, attended by a large group of members, area residents and municipal representatives.

Ludolph is working for Ontario Multi Materials Recycling Incorporated (OMMRI), a non-profit corporation started two years ago when soft drink companies opted for recycling when pressured to recycle or use refillables.

Before working for OMMRI, he was employed by Laidlaw's, a recycling company for which he set up a demonstration program in Kitchener.

To start recycling in small towns, Ludolph said the process should be part of the waste study now underway in the area.

"You can start now if you have a method of collection, a depot, and commitments to buy the recycled products."

Four year commitment

OMMRI is committed to spending $20 million over a four year period on a cost sharing basis with the province and municipalities to encourage multimaterial recycling in Ontario.

It will supply one-third of the cost of blue box containers, one-third of the cost of balers and shredders, and 60 cents per box for a kick-off promotion.

Funding is dependent on a number of conditions, such as markets for the recyclables, a public relations program, and capital and operational arrangements with the Ministry of the Environment and OMMRI.

The light and lively cartoon promotional characters of OMMRI help launch the program, and a three-day training session is provided for municipalities involved.

The recycling programs Ludolph has helped set up are for newspapers, cans, glass bottles and jars, and PET plastic bottles.

"In the Kitchener program, the blue boxes have reduced about 12 per cent from going to landfill," he said.

In another area in Ontario, an ambitious landfill operator was cutting the use of landfill by 30 per cent at a landfill site south of North Bay on the South River, by baling corrugated paper.

He could stack 25 tons on a tractor-trailer unit, for which he received $5 a bale at the mill.

Mixed plastics are not yet part of the program, although Laidlaw's is experimenting with such plastics in a neighborhood in Ottawa.

Composting an excellent method

"You can look after 30 per cent of solid waste by composting, which doesn't go to landfill, and you don't have to buy sheep manure for the garden," said Ludolph.

"Plastic drums or barrels for compost are ideal. Just drill holes in the side for aeration, and roll it across the lawn every now and then to turn it."

Depending on the method used, compost can be made in six months to two years.

In 1985, Laidlaw's gave away 1,000 composters as an experiment. By a survey afterwards, between the blue boxes and composters, there was a reduction of garbage as high as 50 per cent in some cases.

"And not one complaint from the neighbours," Ludolph added.

Recycling is now under way in the City of Ottawa, and will be starting in Brockville in December. Another recycling operation is to be set up in the Village of Winchester to replace a program which folded there this year.

The importance of recycling

"Recycling is not just to resolve waste management but to lay the groundwork for a more stable economy," said John Hanson, executive director of Recycling Council of Ontario.

He quoted from the World Commission of the Economy and the Environment report in 1987, "As future population expansion puts tremendous pressure on our resources, we can't continue our wasteful patterns."

"Eighty per cent of garbage is reusable," he said. "Although recycling programs may seem expensive now to municipal councils and the province, the costs of not recycling will be dire to future generations."

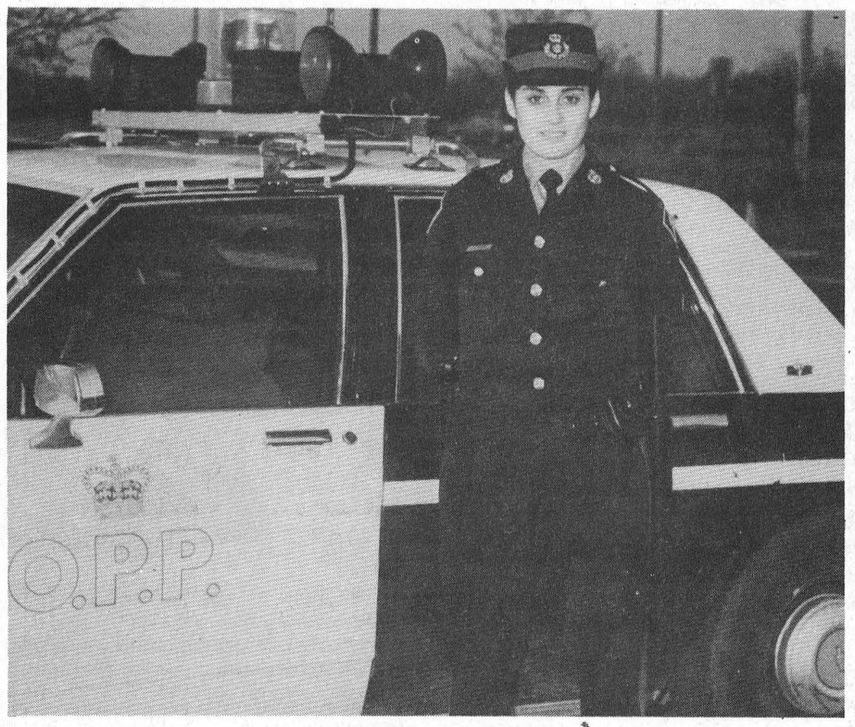

Morrisburg's new recruit

Const. Catherine Bourque of Brampton has just completed a three week training period at the Provincial Police Academy in her hometown. The 23-year-old policewoman is a graduate of the University of Ottawa where she studied criminology and sociology and received her degree in social sciences. Const. Bourque will be attending the Aylmer Police College in January. M. Thompson photo

Morrisburg Arts and Crafts show a success

MORRISBURG — Once again a wide variety of arts and crafts at the Morrisburg Arts and Crafts show delighted onlookers over the weekend.

"We had a steady crowd all day Friday," said Clare Alguire, treasurer of the Arts and Crafts Association, "although it was a little slower on Saturday."

A total of 26 artisans including five new exhibitors participated in the show for $6,600 in sales. The craftsmen and women hailed from Cornwall to Brockville, north from Metcalfe, and even Nepean.

The association made a charitable donation of $100 from their sales to the Brandon Lortier funds.

The Presbyterian Ladies made money from the sales of baked goods, the Boy Scouts raised funds from a table of baked goods and crafts and the Morrisburg Senior Citizens raised money by serving refreshments.

The craft show has been an annual tradition in Morrisburg since the early 1970's.

BICCUM & McINTOSH LTD.
Auto, Household, Life & Commercial Insurance
ROBERT REYNOLDS
YOUR REGISTERED INS. BROKER
BUSINESS: 774-2832
WINCHESTER, ONTARIO
RESIDENCE: 543-3641
MORRISBURG, ONTARIO
SPECIAL DISCOUNTS

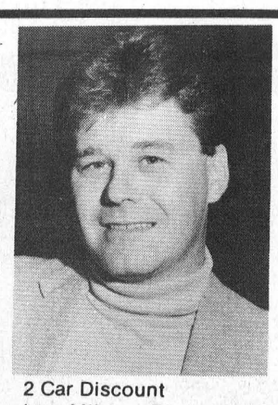

2 Car Discount
Low Mileage Discount
Good Driver Discount
2 Special Age Discounts
Premium Payment Plan

Need Printing?
Phone
543-2987

RE-ELECT
X BANCROFT, Jim

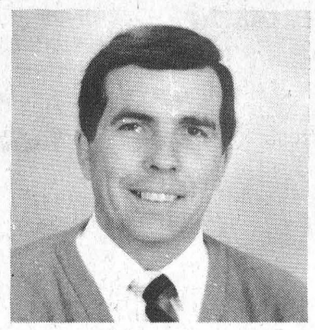

COUNCILLOR
OSNABRUCK TOWNSHIP
NOVEMBER 14TH, 1988

FOR MORRISBURG COUNCIL



VOTE NOV. 14

DIRK J. (DICK)
TESTERINK

- Married to Shirley
- One son James age 6
- Education:—Morewood, Chesterville, Carleton University
- Journeyman carpenter
- President Testerink Construction Company Ltd., Morrisburg
- Co-Owner QUESTERS Gift Shops
- Director BIA Morrisburg
- Past President elect Chesterville Rotary Club
- Past Sec. Treas. Chesterville Chamber of Commerce
- Charter member Kinsmen Club Airdrie, Alberta

OBJECTIVES

- To support the BIA, Chamber of Commerce and other service clubs and organizations in any program which enhances and enriches community spirit, growth and competitiveness.
- To resolve problems restricting municipal expansion.
- To implement programs promoting tourism
- To promote industrial and commercial development
- To improve community recreational areas and programs
- To encourage the erection of directional and information signage near the dock area for the benefit of tourists arriving by boat.
- To study ways and means of enforcing by-laws
- To LISTEN to members of our community and RESPOND to your needs.

FOR INFORMATION AND/OR TRANSPORTATION PLEASE CALL 543-2340

I ask for your support on election day, NOVEMBER 14

X TESTERINK DIRK J. (DICK)

EDGERTON-BAKER
45 YEARS OF SERVICE IN THIS AREA
A Division Of Universal Terminals Ltd.

FACT
OIL HEAT COSTS LESS THAN ELECTRIC

Annual Energy Cost Comparison

	Energy Used	Unit Cost Urban	Unit Cost Rural	Yearly Heat Cost	Furnace	On Oil You Save
Edgerton-Baker Home Heating Oil	1813L			$447.00	Standard Oil	
Natural Gas	2538 cu. m.	22.8¢/cu. m.		$579.00	Standard Gas	$102.00
Electricity	15765 k.w.h.	5.9¢/k.w.h.		$930.00	Standard	$453.00
	15765 k.w.h.		6.1¢/k.w.h.	$962.00	Electricity	$484.00

N.B: Conversion factors used are from the (Ontario Ministry of Energy) "Homeowner's Off Oil Heating Conversion Decision". All Figures rounded to the nearest dollar.

Fact #1: Electric can cost 50% more than oil
Fact #2: Save as much as $450.00 per year on your heating bill
Fact #3: Electric Conversion is messy and costly.

SAVE WITH OIL

503 MAIN ST. WEST WINCHESTER 774-3560
SHOPPING CENTRE MORRISBURG 543-2800
45 KING ST. CHESTERVILLE 448-2182

Social adjustment stresses mainstreaming

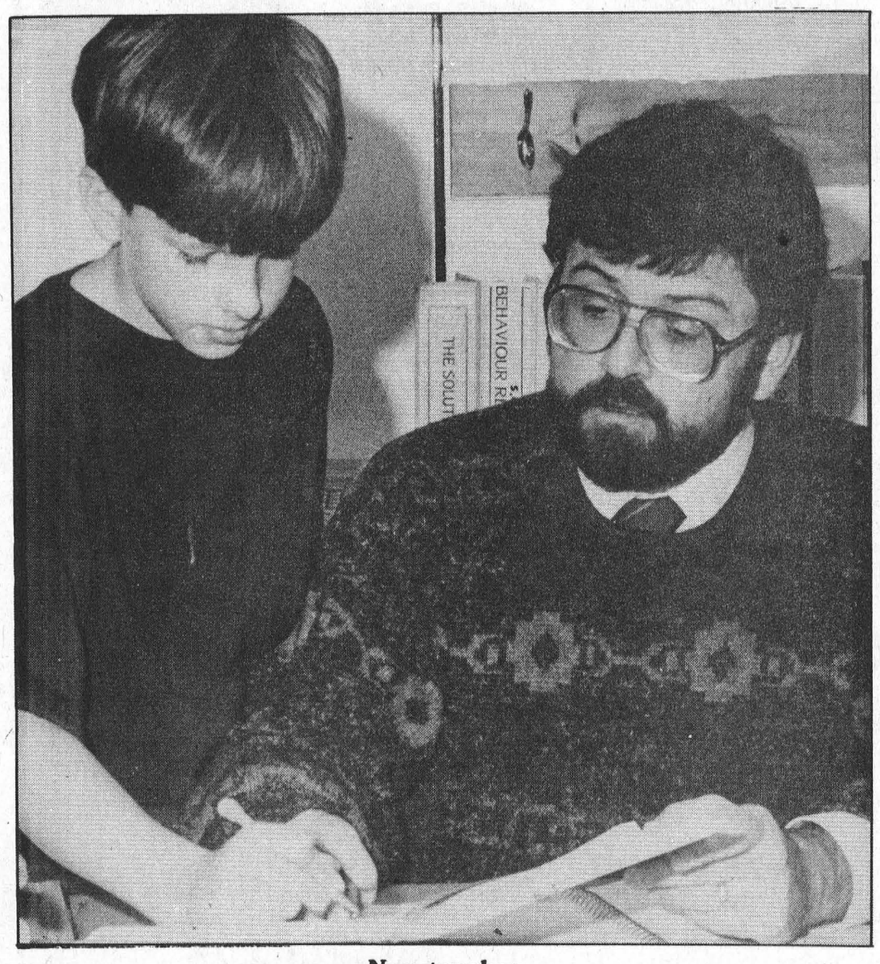

New teacher

Shown at left are Jason Harper, a grade 5 student from Morrisburg Public School and his teacher Ab Carr, who moved from Elma Public School in June. C. Thompson photo

MORRISBURG — The main focus of today's social adjustment class is to mainstream rather than isolate students identified as having a behaviour problem.

"We are trying to give the child the skills to work his way back into a regular classroom," said Ab Carr, teacher of the Dundas County Social adjustment class at Morrisburg Public School. Carr's class consists of eight children in the 11 to 12 age group, who also spend time in regular classes.

Mornings with Carr are spent concentrating on academic subjects like math, reading, spelling and language skills.

In the afternoon, the emphasis is on socialization skills where a child is taught to interact with others. A variety of approaches are used to help such as acting out situations, film strip discussions on self esteem, activity centers, and social skills games.

A native of Etobicoke, Ontario, Carr gained a B.A. from the University of Western Ontario, and a Bachelor of Education from University of Toronto.

"Although I didn't specialize in the field initially, when I decided to get into it, I took Special Education courses. One was in Advanced Behaviour," said Carr.

After graduating, he gained experience in furniture sales for Sears in Richmond Hill. His teaching career started with a year of supply teaching, followed by a year of teaching half time at Maple Ridge and half time at Elma Public along with tutoring.

Carr moved to Morrisburg Public School in September. He is balancing his third year of life in the classroom with a healthy dose of sports, acting as soccer coach, and he has also promised to coach volleyball.

Local & General

Romeks Girls Hockey League, 100 Club Draw winners on November 3, 1988 were John Geleta, Nepean, Ontario; Sandra Cheney, Winchester, Ontario, Kelly Cass, Chesterville, Ontario.

STUDIO 231
PRESENTS
November 10th – 9 p.m.
MOLSON CANADIAN LIGHT NIGHT
Christopher Daniel Band with Kenny Wise
Plus D.J. Music – Door Prizes
NORTHFIELD NOV. 17TH - 9 P.M.
EDISSON NOV. 24TH - 9 P.M.
LOYALIST HOTEL
HWY. 2 MORRISBURG

CUSTOM WOOD WORKS
HAROLD BARNES
Pine & Hardwood Furniture
Gun Cabinets – Curio Cabinets
Knick Knacks, Shelves, Etc.
Reasonable Rates
Morrisburg, Ontario K0C 1X0 Tel: (613) 543-2502

FAIRBAIRN *funeral home* limited
Gordon T. Fairbairn, F.D.
Here's What Our Membership In
The International Order of the Golden Rule
Means To You . . .
It means that you can trust us. Who says? Local people who know: families we have served, clergy, professional and business people. Without their written recommendation, our membership in the Order would have been impossible.
ONTARIO FUNERAL SERVICE ASSOCIATION (Incorporated)
MORRISBURG, ONTARIO
(613) 543-2271
OTTAWA DISTRICT FUNERAL SERVICE ASSOCIATION
1

RIVERSIDE SNOWMOBILE CLUB INC.
FALL DANCE
Saturday, November 26, 1988
MATILDA HALL
DIXONS CORNERS
Featuring Gary & Mickie Code
Proceeds for Trail Improvement Tickets: $6.00 each
TICKETS AVAILABLE AT
BRISTER INSURANCE & WATSON'S GENERAL STORE
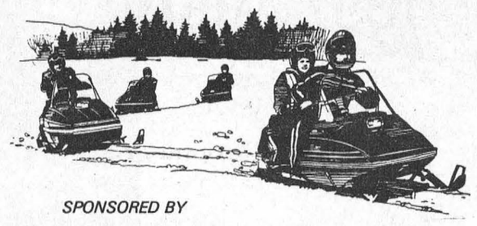
SPONSORED BY
SEAWAY CYCLE - MORRISBURG
45c *Snowmobile Parts, Accessories & Repairs To All Makes*

NOW IS THE TIME TO STOCK UP ON WARM FASHIONABLE CLOTHING
10 BIG DAYS
NOV. 2nd to 12th
20% TO 50% OFF all

Dresses, Slacks, Skirts, Sweaters, Blouses & Jumpsuits
Laurin Laurin
543-3106
(Next to Stedmans)
EAST END PROMENADE - MORRISBURG

Our Aim:
"Providing the Transport Industry with Employable Drivers"
FOR PROFESSIONAL DRIVER TRAINING CALL TOLL FREE
1-800-265-3559

ACCREDITED BY THE NATIONAL ACCREDITATION COMMISSION
Merv Ott's TRANSPORT DRIVER TRAINING SCHOOL
HEAD OFFICE: 746 Hespeler Road, Cambridge, Ont. N3H 4S6
OTTAWA • BRAMPTON • LONDON • SUDBURY • ST. CATHARINES

We're changing our look

Notice: Store will be closed for renovations Friday, November 11 Saturday, November 12
Watch for **Grand Re-opening Sale** next week
Sorry for any inconvenience caused to our customers.
We cater to all sizes: regular, petite and half sizes, 4 to 24½
Julia's ladies wear
Main St., Winchester 774-3668
Regular Hours: Mon.-Thurs., 9-5:30pm; Fri., 9-9pm; Sat., 9-5pm

ON NOV. 14th VOTE
ROBERT GILLARD
FOR COUNCILLOR
TOWNSHIP OF WILLIAMSBURG
- Proven Track Record — over 9 years experience
- Common Sense Solutions
- Willingness To Serve
- Community Committed

ON NOVEMBER 14th – VOTE
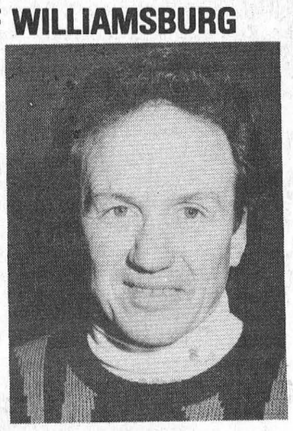
Robert Gillard
GILLARD, Robert X

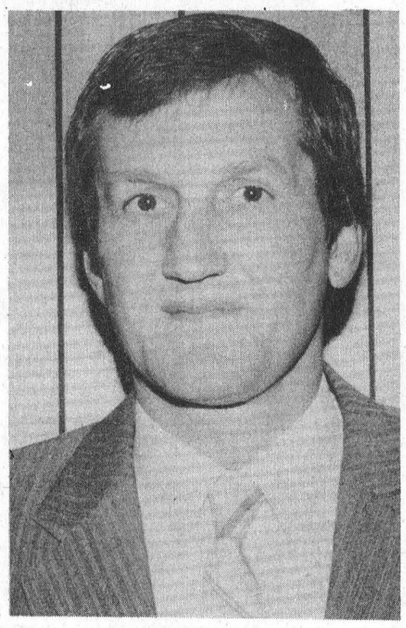
David Carkner
VOTE
CARKNER, David X
COUNCILLOR
FOR
WILLIAMSBURG TOWNSHIP

FOR MORRISBURG COUNCIL VOTE
WILLARD STEINBURG
Education: Graduated from Iroquois High School, grade 13, specializing in Algebra, Geometry and Trigonometry and World History. Also received First Class Teachers Certificate in Ottawa, 1935.
I served 5 years on the Morrisburg Council in the early sixties and later on the Hydro Commission. Also was Secretary-Treasurer of the local Lions Club in the late 50's. While on Council we built the local rink with artificial ice and organized a local hockey team which became world famous known as the Morrisburg Combines. We played against the Russian Selects and lost by only one goal, also played against the Montreal Canadians and the Canadian National Team as well. No other other town of a few hundred people ever accomplished this fact in North America.
If elected I will support an indoor swimming pool second to none in the area with the help of neighboring municipalities which I have already discussed with them. Perhaps a suitable sight in the area to be donated.
Morrisburg has a superb location on a tripod with Ottawa, our nation's capital, 85 miles from Montreal and 225 from Toronto on 401 highway, and 2 international bridges. We have over a million people in the Ottawa region connected with a colonial highway cow path to visit our area.
Also if elected to Council I will form an Industrial Commission second to none as we have a super location, plenty of water from the beautiful St. Lawrence, rich in history and work with neighboring municipalities to accomplish results.
In closing, being a senior citizen of several years I understand many of their problems and will only be too glad to serve all of our senior citizens in any capacity, even we are charged far too much for our cable T.V. in Morrisburg compared to other neighboring municipalities, which I intend to investigate.
STEINBURG, WILLARD X

TESTERINK, DIRK J. (DICK) X

Caring Families – You Are Needed!

We are seeking Family Homes to become part of a special program for mentally handicapped adults. These individuals are in need of a family living environment, specialized care and training. Support and guidance are provided by a professional staff as well as monthly financial compensation.

For more information contact the S.D.&G. Developmental Services Centre at 937-3072.

Family Home Program

D&K Fabrics
Morrisburg Mall 543-3558

JUST ARRIVED!

- Stunning Fashion Fabrics For Holiday Wear
- Irresistable "Country Kids" Sweater Patterns & Yarn
- Sirdar Aran Wool & Patterns

Come & Choose Your Colors Now

Store Hours
Mon.-Thurs. & Sat.
9:00 a.m. - 5:30 p.m.
Friday
9:00 a.m. - 9:00 p.m.

See our V.I.P. CRAFT PANELS, NEEDLEPOINT CANVASES, ANCHOR TAPESTRY YARNS, KNITTING AND SEWING ACCESSORIES

weekend FLOWER FEATURE
3 CARNATIONS
$5.00



Give your weekend a fresh start with the freshest of flowers. They're specially priced and ready right now to go home with you!

THE VILLAGE GREEN
MORRISBURG SHOPPING CENTRE 543-2566

Confederation of Regions Party

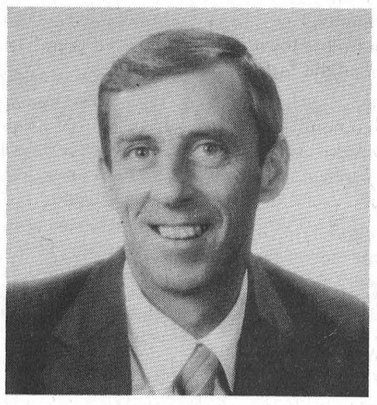

BOB NOBLE RALLY
Special Guest
THE NATIONAL LEADER
ELMER KNUTSON
MacDONNELLS INN
CORNWALL, ONTARIO
November 11 at 7:30 p.m.
LIVE ENTERTAINMENT - THE ORIGINALS
Everyone Welcome!
BOB NOBLE CAMPAIGN HEADQUARTERS
268 PITT ST., CORNWALL, TEL: 963-1763
MORRISBURG SHOPPING CENTRE, TEL: 543-3795
Authorized by Official Agent, Stuart Foster

FIREBALL AUTOMATICS INC.
AUTOMATIC & STANDARD TRANSMISSION REPAIRS
Specializing in Computerized Transmissions with Over Drive and Front Wheel Drive
R.R. 3 WILLIAMSBURG, ONT., K0C 2H0 TEL: 535-2112

Happy 50th Birthday
JANICE



Happy 43rd Birthday
Kenneth Hartle

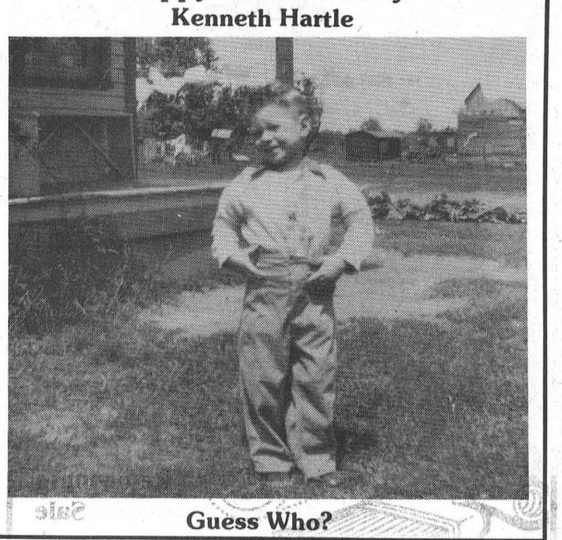

Guess Who?

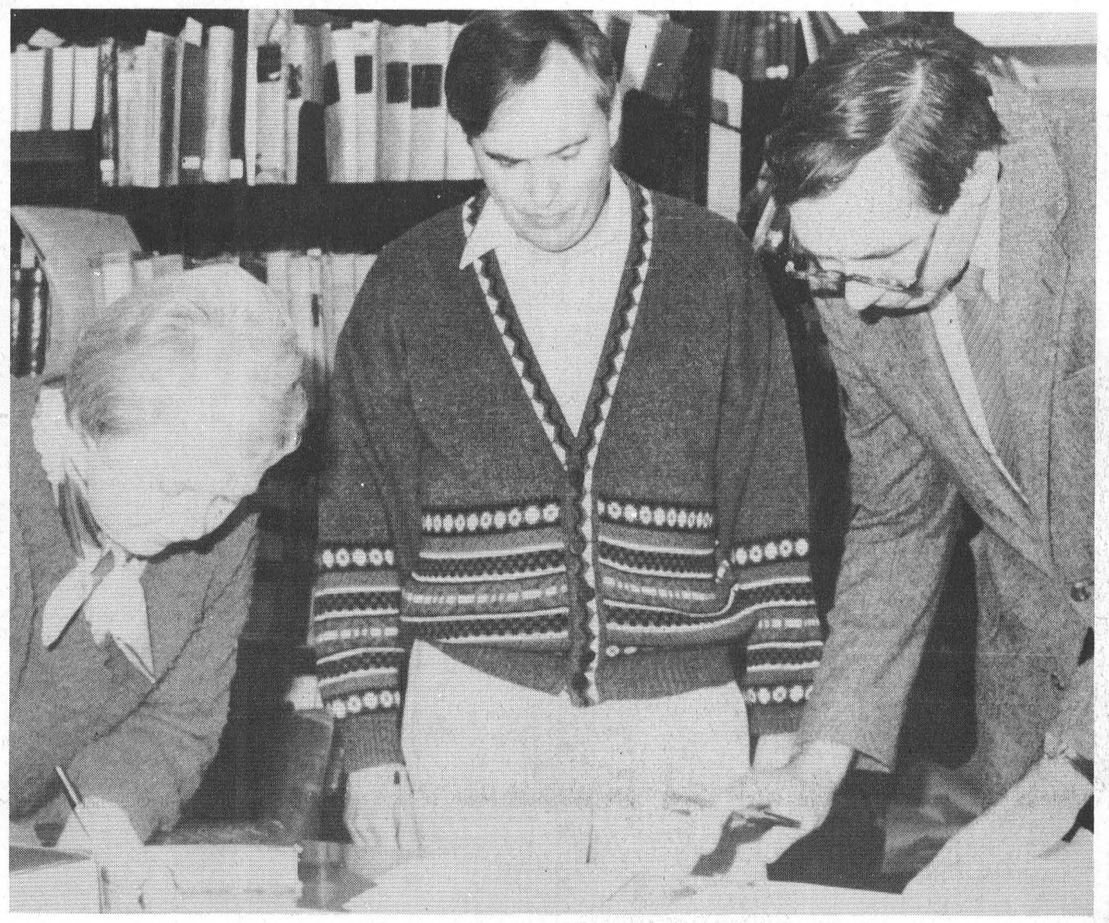

Lost and found
Shown from left to tight are Jo Mott, registrar at Upper Canada Village; librarian Jack Schecter and Reverend Fred Rennie, of St. John's Presbyterian Church in Cornwall, which had a bicentennial celebration last year. C. Thompson photo

U.C.V. librarian signs over church records

MORRISBURG — Reverend Fred Rennie, of St. John's Presbyterian Church in Cornwall happily received a number of church records from Upper Canada Village librarian Jack Schecter last Wednesday.

The Village is returning a collection of church records which were given them by an Ottawa man February this year. They had been in the possession of Ottawa resident Mortimer English who purchased the records at an auction in 1962 and kept them for 26 years in the basement.

"It was purely a coincidence that I ran into a friend of Mortimer's who told me about the records." said Village librarian Jack Schecter.

Three microfilm copies of the marriage register will be made — one will be returned to the Village, one will be kept in St. John's Presbyterian Church in Cornwall, and one in the Presbyterian Church archives in Toronto.

The marriage records are of particular interest to local people because they have names of bride and groom, parents and witnesses of many in the Stormont and Glengarry area who married from 1858 to 1895.

They are also of interest to historians.

In the courts this week . . .

MORRISBURG — David J. Wells was fined $200 on an assault charge. On July 23, at 11:30 p.m. while Kenneth Martell was in the Pioneer Hotel in Williamsburg, he was hit in the mouth in an unprovoked assault while in the washroom. The incident was witnessed, and Wells was charged with the offense, to which he pleaded guilty yesterday in provincial court.

•

Harry Myers was given a $300 fine with two weeks to pay for obstruction of justice. On August 7, 1988, Constable Roach stopped the driver of a car in which Myers was a passenger on Lightning Street in Williamsburg Township.

Myers tried to impede Constable Roach in his investigation of impaired driving, and was warned that he would be charged with obstruction of justice. Myers was also charged with assault upon a police officer, but the charge was withdrawn The police officer did not sustain any injuries.

•

Mabel Ogden, was given 21 days in jail and prohibited from driving for six months for a charge of impaired driving May 28 on Main Street and St. Lawrence in the Village of Winchester.

She was given another 21 day jail sentence concurrently and prohibited from driving for 12 months consecutive to the first prohibition.

The latter jail term was for a charge of impaired driving in the Village of Morrisburg June 25, in an incident which caused a collision with another vehicle. Two other alcohol-related charges were withdrawn.

•

Gordon Edward Pitcher was given a suspended sentence with two years probation and ordered to pay $955 on a charge of mischief for damaging an OPP cruiser August 17, 1988.

Pitcher is also to receive assistance to kick a drinking habit.

Two other individuals were involved in the incident which involved heavy drinking, for which each received seven year probation periods.

Pitcher's share of the restitution amounts to one-third of a total of $2,867.50 in damages to the roof, trunk, head lights, wind shield, left rear door, reflector lights and roof top antenna.

VEINOTTE FOR REEVE

To Morrisburg Electors:

On November 14th, you will be electing a reeve and council for the next three years, and I appeal for your support for the office of reeve.

It was my privilege to serve you as councillor and deputy reeve in earlier years, and I am convinced that I can, as your reeve, make a worthwhile contribution to the welfare of the village we all love.

If you need transportation, feel free to call me at
543-3753 or **543-3315**



EXERCISE YOUR FRANCHISE – VOTE NOV. 14

VEINOTTE, HARLAND X

ARDEN SCHNECKENBURGER
FOR COUNCIL
TOWNSHIP OF WILLIAMSBURG

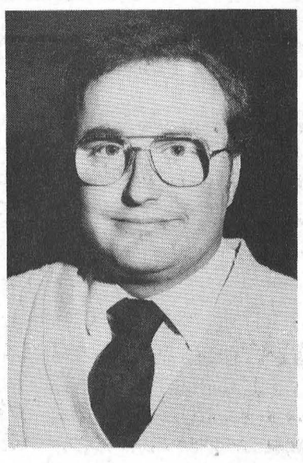

- Self-employed businessman, operates cash crop and beef farms
- Married with 2 children
- Young and enthusiastic
- Realistic, common-sense approach

Major Issues:
— Waste Management
— Rural Development
— Seniors Issues
— Continued Upgrading Of Roads And Recreation

ON NOV. 14 VOTE

SCHNECKENBURGER, Arden X

BRIDES
A Truly Magnificent Selection
1/2 PRICE



*For a Dream Wedding you'll cherish forever — **Vogue** has put together a magnificent collection of Designer Gowns to save you Hundreds of Dollars. Choose now — and use our Lay-Away Plan! Alterations are extra.*

Choose Your CROWN and VEIL at
½ PRICE

Vogue
OF CORNWALL

. . . Worth a trip from anywhere.

Vogue Shoppe • 500 Montreal Road • 932-1312

HELP WANTED

ELECTRONICS ASSEMBLERS

Ross Video Limited is presently looking for assembly workers. Experience preferred but not essential. Excellent working conditions.

Apply to: **Ross Video Limited**
P.O. Box 220
Iroquois, Ontario K0E 1K0
Tel: 652-4886
Attn: Peg Kennedy 45c

---

gloria FOOT REAL ESTATE BROKER

FAMILY MAN'S HOME at a price that will please. Waiting for you in Mariatown. This 3 bedroom bungalow with good basement has a large master with ensuite over attached garage with direct access to house. Deep lot for the kids, and just a short block to the Park. Asking $81,500.00.

RIVERSIDE HEIGHTS – Well kept 3 bedroom, 1½ storey, fully remodelled including new bathroom. Attached garage is insulated and drywall, great for workshop. Country close on a large lot. Asking $64,900.00.

EXCELLENT BUILDING LOT – Lakeshore Drive, overlooks St. Lawrence River and offers a great view. Not many left like this one. Asking $50,000.00.

WILLIAMSBURG – 1½ storey, 3 bedroom home. Family room off modern kitchen. Sitting room/dining room remodelled with care to preserve original character. Asking $79,900.00.

Tel: 543-3398
East End Promenade, Morrisburg, Ontario
Brokers - Gloria & Wray Foot - 543-3364
Sales Representatives
MORRISBURG - ART CARKNER 543-3300
IROQUOIS - KEN KIRKBY 652-4687

THOM REALTY LIMITED REALTOR

MORRISBURG SHOPPING CENTRE **543-3598**

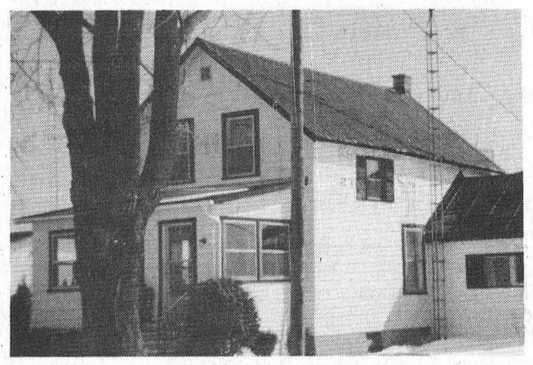

IROQUOIS AREA

JUST NORTH OF HIGHWAY #401 is this three bedroom home with living room, family room, large eat-in kitchen, laundry room or fourth bedroom on main floor, plus closed in and insulated sunroom; attached garage with lots of extra storage space, NEW SEPTIC SYSTEM installed November 1, 1988. All this for only $49,900.00.

Karen W. Gorrell — Broker — **Res: 543-3195**
Gordon W. Thom — Associate Broker — **Res: 543-2585**
John H. Miller — Sales Representative — **Res: 543-3195**

JOHN A. ALLISON REAL ESTATE BROKER

MORRISBURG **543-3717**

WATERFRONT BRICK BUNGALOW – Lakeshore Drive, between Iroquois and Morrisburg. Attractive, well maintained home, with double attached garage, in-ground pool, south facing solarium. Spectacular view of the St. Lawrence. Call for details. (5197)

MORRISBURG – Choice west end location. Beautifully landscaped 3 bedroom side split with attached garage, fenced in-ground pool, change house/storage shed. Must be seen! Asking $109,900. (5198)

RIVERSIDE HEIGHTS – Spacious 3+ bedroom brick bungalow, on large lot, with attached garage and double wide paved drive. Finished basement with family room, bedroom, laundry/utility area. An ideal family home, with over 1300 sq. ft. of living space. Asking $99,900. (5188)

FAIRHOLME DRIVE – Only two years old! Well maintained 3 bedroom raised bungalow, with carport and semi-finished basement. Lovely bright kitchen, with light oak cupboards. Asking only $95,500. (5183)

PARKVIEW SUBDIVISION – Ingleside. Choice Residential Building Lots, centrally located. Several lots available, at $24,000 and $25,000. Call for details. (5199)

RENTAL ACCOMMODATION – Morrisburg. Immediate occupancy!

John A. Allison - Res: 657-3285
Sales Representatives
Carol Richer ..... Res: 543-3556
Dale F. Beckstead ..... Res: 652-4396
Tom Morrow ..... Res: 543-4200

ROYAL LEPAGE
Royal LePage Real Estate Services Ltd. Realtor

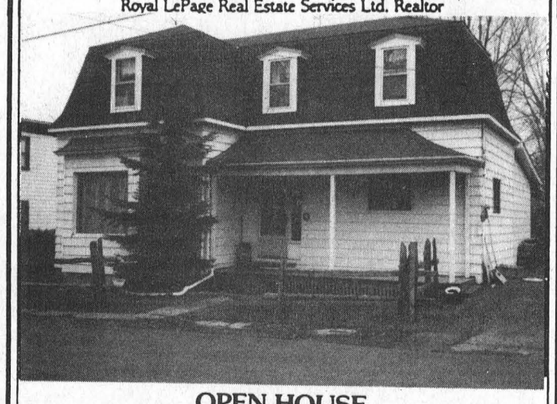

OPEN HOUSE
Sunday, November 13
2:00 to 4:00 p.m.
8 Augusta Street, Morrisburg
$99,900.00: 3 bedrooms, 2 full baths, eat-in kitchen, family room, more? **Come to the Open House!**

For more details call Pierrette LeBlanc
1-525-4163 or 652-2628
IT'S GOOD TO KNOW SOMEONE WHO KNOWS.

ROYAL LEPAGE
Royal LePage Real Estate Services Ltd. Realtor

Estate Size Lot

$159,000: 4 bdrms, 2 full ba[SOLD]½. Seaway View from dining and living rooms[SOLD]y room overlooks lush landscaping in back gard[SOLD]ozy fireplace. MLS J1612

For more details call Pierrette LeBlanc
1-525-4163 or 652-2628
IT'S GOOD TO KNOW SOMEONE WHO KNOWS.

ROYAL LEPAGE
Royal LePage Real Estate Services Ltd. Realtor

Seaway Elegance, Morrisburg

$169,900.00: 3 bdrms, with spa on main floor, rec. room with wood stove, heat pump, central air, central vac, family room. MLS J1867

For more deatils call Pierrette LeBlanc
1-525-4163 or 652-2628
IT'S GOOD TO KNOW SOMEONE WHO KNOWS!



THINK ENERGY-SAVING !
THINK INSULATION!
CALL ANDY BOWERS
AT
543-3437
FOR AN ESTIMATE
Serving Dundas County Since 1978



THE INSULATION SHOP
32

CORPORATION OF THE VILLAGE OF IROQUOIS

CORPORATION OF THE VILLAGE OF IROQUOIS

TENDER NOTICE

SNOWPLOW TRUCK

Sealed Tenders, clearly marked as to contents will be received by the undersigned up to 4:00 p.m. Friday, November 25, 1988, for the following:

Snowplowing to cover the period 1989, 1990, 1991, and ends December 31, 1991.

Tender Forms available at the Clerk's Office.

E.A. Marlin, A.M.C.T.
Clerk-Treasurer
P.O. Box 249
Iroquois, Ontario
K0E 1K0
Tel: 652-4422 45c

For All Your
Printing Needs
Try The Leader
543-2987

CORPORATION OF THE TOWNSHIP OF MATILDA

TOWNSHIP OF MATILDA

Notice of Election and Advance Poll

NOTICE IS HEREBY GIVEN to the Municipal Electors of the Township of Matilda in the County of Dundas that an election is required for:

(A) S.D.&G. County Board of Education
French Language Trustee (2)

and

(B) S.D.&G. Roman Catholic
French Language Trustee (1)

The regular poll will be open **Monday, November 14, 1988 - 10:00 a.m. to 8:00 p.m.** Poll location will be in the **Matilda Memorial Hall, Brinston, Ontario.**

Advance Polls
Saturday, November 5 - 10:00 a.m. to 8:00 p.m.
Thursday, November 10 - 10:00 a.m. to 8:00 p.m.

Both polls will be held in the **Matilda Memorial Hall, Brinston, Ontario.**

The final date for certification of proxy appointments is **November 14, 1988 at 5:00 p.m.**

W. E. Horner
Returning Officer

CORPORATION OF THE VILLAGE OF IROQUOIS

VILLAGE OF IROQUOIS

TENDERS

FOR SNOW REMOVAL EQUIPMENT AND WATER BREAKS

Sealed Tenders, clearly marked as to contents, will be received by the undersigned up to 4:00 p.m. November 25, 1988, for the following:

1) Front End Loader Cat Model 966 with 6 Yard Bucket or Equivalent Model.
2) Backhoe Model 580-C with 1 Yard Bucket and Extendahoe or Equivalent Model.
3) D-6 Bulldozer or Equivalent Model, if needed.
4) All quotes to be firm for 1989, 1990, and 1991 and ends December 31, 1991.

E.A. Marlin, A.M.C.T.
Clerk-Treasurer
P.O. Box 249
Iroquois, Ontario
K0E 1K0
Tel: 652-4422 45c

CORPORATION OF THE VILLAGE OF MORRISBURG INCORPORATED 1860

VILLAGE OF MORRISBURG

PUBLIC NOTICE

RE: GARBAGE COLLECTION

There will be no garbage collection on Friday, Nov. 11th, 1988, Remembrance Day.

Garbage will be picked up on Thursday, November 10th.

Clare VanAllen
Works Superintendent 44-45c

UNRESERVED PUBLIC
AUCTION

LVG AUCTIONEERS
32 GOODMARK PLACE
UNIT #6, REXDALE
ONTARIO M9W 6J4
Fax (416) 674-8639
TEL: (416) 674-6744

SATURDAY, NOV. 19th - 10:00 A.M.
PRESCOTT, ONTARIO

Location: Approx. 7 km's north of Hwy. 401 (Exit 716) on Edward St., at Prescott, Ontario.

NOTICE: This sale is being conducted for **Polite Sand & Gravel.** Mr. Polite is retiring after 21 years in business and this late model spread is in excellent, ready to work condition;

Consisting Of:
Wheel Loaders: '83 Cat 950B; Cat 966C; Cat 930; J.D. 644B; MF55. **Loader Hoe & Skidder Hoe:** '86 Case 580E Super "E" (4x4) Extend-A-Hoe; Clarke 664B w/ JD 9300 Hoe; (2) Hoe Ram 7000 Hammers; **Hyd. Excavator:** '84 Cat 215; **Crawler Tractors:** '86 Case 450C; '81 Cat D3B; Cat D6B. **Crawler Loader:** MF200 **Screening Conveyor:** '85 Finlay Hi-Way. **Dragline:** '64 Marion 362, 1½ yd. Air Controls; 1¼ Drag Bucket Rebuilt. **Motor Graders:** '74 Wabco 555; Wabco 440H; Champ 562B (Some w/ Plows/Wings /Dozers. **A.T.V.:** Bombardier 2 Man. **Generators:** (2) 1981 Brown Boveri 40 kw w/ Ford Diesels - 0 Hours Since New. **Dump Trucks:** '87 GMC General Tri-Axle; (2) '86 GMC Brigadier 80 T/A: '80 GMC Brigadier 9500 T/A; '76 GMC 6500 T/A: '75 Chev. C65 T/A; '74 White West Star; GMC 6500 T/A w/ Slip In Water Tank; GMC 6500 S/A. **Truck Trailer Unit:** Ford F500 S/A Tractor w/ Hyd. 20 Ton T/A Tilt Trailer, on Air. **Tractors:** White 7564 T/A; Ford 350 S/A. **Trailers:** King Tri-Axle Alum. Dump; Gardner 25 Ton T/A Float; (2) Tri-Axle Tag-A-Longs; **Light Trucks:** '86 Ford F150 XLT Lariat; '86 GMC Sierra Club Cab (4x4); '86 GMC Sierra Club Cab; '74 Chev 10 (4x4); '75 GMC 1500; '72 GMC 1500; Ford F100 (4x4). **Misc:** '86 Ackland 200 Amp Welder; 12 Motorola Radios; Complete Range of Shop Tools, Equipment and Job Support Items.

Terms: Cash/Cert. Cheque/Bank Letter of Credit

Inspection: Nov. 17th & 18th - 9 a.m. to 5 p.m. and 8 a.m. morning of sale.

CALL OR WRITE THE AUCTIONEERS FOR FREE DESCRIPTIVE BROCHURE

HAZEN MELDRUM LTD.
Ontario Land Surveyor
W. J. JOHNSTON, O.L.S.
Resident Surveyor
Telephone 774-2414
Winchester, Ont. K0C 2K0
610 St. Lawrence St. P.O. Box 394

CORPORATION OF THE VILLAGE OF MORRISBURG INCORPORATED 1860

VILLAGE OF MORRISBURG

TENDER NOTICE

TAKE NOTICE that the Corporation of the Village of Morrisburg will be debenturing $100,000.00 to assist it in the construction of a new Hydro sub-station. The Debentures are to be for a ten year term, with annual repayments of principal and interest, redeemable at the option of the Corporation upon 30 days notice, and without bonus. Any person interested in aquiring the said Debentures is requested to advise the Clerk-Treasurer of the Corporation in writing prior to noon on Tuesday, November 15, 1988 of (i) the amount he wishes to acquire; and (ii) the annual interest rate which such person is prepared to accept. It is anticipated that the Debentures will be issued on or about December 1, 1988.

Cheryl Tynski
Clerk-Treasurer
The Corporation of the
Village of Morrisburg
P.O. Box 737
Morrisburg, Ontario
K0C 1X0 45c

CANADIAN TIRE ASSOCIATE STORE

CORRECTION

BARGAIN BLIZZARD

Page 5 – Item #45-2070-4, Copy reads, 'Random-access remote controls volume, sleeptimer, time, channel, and other functions'. This is not correct. Copy should read 'Random - Access Controls Volume and Channel only.

Page 7 – Item #76-2142-0, not exactly as shown. Shows a plastic Kerosene Storage Container. Should show, a metal container of low-odour kerosene.

We regret any inconvenience to our customers. 45c

W.P. HENOPHY LTD.
535-2845 Williamsburg

PRODUCTION MANAGER

BEAVERS DENTAL, a Division of Sybron Canada Limited, requires a Production Manager.

Applicants should possess:
- Engineering degree (Mechanical preferred)
- 7 - 10 years management experience
- manufacturing experience in a high volume environment
- knowledge of S.P.C.

The Company produces rotary cutting instruments used in the dental operatory and has a world wide reputation for the high quality of these products.

Growth has been dramatic in the past few years and the future looks good for a continuation of this growth.

A shirt sleeve, feet on the ground, team player is needed to help manage this facility.

A competitive salary and benefits package is offered.

Please forward resume to:

Personnel Manager
Beavers Dental, a Division
of Sybron Canada Limited
Postal Bag 900
Morrisburg, Ontario
K0C 1X0
45c

CORPORATION OF THE TOWNSHIP OF MATILDA

TOWNSHIP OF MATILDA

NOTICE

MATILDA RATEPAYERS

NOVEMBER 17th at 9 P.M.

Reflections — '85 to '88

Projections — '88 to '91

Question and Answer Session

COUNCIL CHAMBERS - BRINSTON

W.E. HORNER, *Clerk*
Township of Matilda 45c

your advertising dollars do better in.....

the classifieds

Classified Deadline Tuesday 12 Noon

FOR SALE

HELIUM BALLOONS, wicker, gifts, cards, puzzles, pictures at Questers, Morrisburg Shopping Centre.
Phone 543-2340
41-48c

NEW and USED Electrolux vacuums and shampooers also new central vacuum systems and a chance on a draw for a trip for two to Hawaii for seven days.
Ralph Coulthart
Morrisburg, Ontario
Phone 543-3156
43-47p

POOLS, ABOVE and inground, interlocking brick, decks, patios, driveways.
Aqua-Fun Pools,
Winchester
Phone 774-2341
14tfc

GUITAR, MANDOLIN, Banjo, Violin, strings for electric and acoustic instruments. Other accessories available.
Delage's House of Gifts,
Morrisburg Shopping Centre
Phone 543-3084
1tfc

MOVIES! MOVIES! MOVIES!
New Low Prices:
Mon. thru Thurs. .98 ea.
Fri., to Sat. $1.98 ea.
Fri. to Mon. $2.98 ea.
Sat. to Mon. $1.98 ea.
Video rentals available at
Paul Stewart Electronics
Radio Shack A.S.C.
Phone 543-2745 or 543-2236
1tfc

GUNS—Rifles and shotgun, scope installed and sighted in. We buy, sell and trade new and used. Larry's Hunting Supplies, Chesterville.
Phone 448-3387
448-3726 evenings
33tfc

FLOWERS For All Occasions. Hospital, Funeral Tributes, Birthdays, Anniversaries, Weddings. Call Muriel's Flowers, Winchester.
Phone 774-2201
Visa or Mastercard
44-45pd

SYNTHESIZER—TCM Bit 99, 1 Baron amp. TGB 1500, keyboard stand (double) 2 jacks.
Phone 543-3432
45pd

ATARI 2600 COMPUTER with 3 joysticks, 3 game cartridges, 2-months-old, $75. or best offer.
Phone 543-3760
45pd

FREE KITTENS TO GOOD home.
Phone 543-3760
45pd
45

ELECTRIC CLEAN CUT meat saw $650.
Phone 984-2296 after 5 p.m.
45-46pd

CANADIANA 10 H.P. snowblower, nearly new.
Phone 535-2012
45pd

1980 LTD. 4-door; 1978 Pontiac Acadian, 4-door.
Phone 652-4070
45pd

DINING ROOM FURNITURE: oval table with extra leaf, 6 chairs, buffet and hutch with light, 2 years old, new, $3,500. asking $2,500.: couch, flowered print loose cushions, 2 years old, new $500, asking $250.: lamps, 1 lamp table, 2 end table lamps, all tri-lights, asking $150. set.
Phone 543-2201 after 6 p.m.
45pd

JOEY'S—Specializing in skating, dance wear, aerobicwear, sweats and accessories, great Christmas ideas. Wed. and Sat. 9:00 a.m. to 4:00 p.m. and by appointment. Located behind Stage West, Mountain.
Phone 989-2335 or 989-2638
45-51pd

CLOSING
SATURDAY, NOV. 19th
UNTIL NEXT YEAR
Thank you for your patronage!
ROBERTSONS APPLE FARM
LAKESHORE DR. WEST 652-4609

FOR SALE

GIBSON SATELITE II 30" stove, removable, 2 large, 2 small elements, oven door, $150 or best offer.
Phone 543-3631
45pd

FRIDGE, white, General Electric, approx. 16 cu. ft., manual defrost, good condition, working, clean, only $175.
543-4156
45pd

20 KG FIVE ROSES FLOUR, $15.50 while supply lasts.
Rooney Feeds Ltd.
Iroquois, Ontario.
Phone 652-4382
45-47c

BATTERY CHARGER, drills, grinders, impact guns, floor jack, boddy jack, etc.
Phone 543-3244
45pd

APPLES
MANY VARIETIES - ALSO APPLE CIDER
APPLE PRODUCTS
& ALL OCCASION GIFT BASKETS
Smyth Apple Orchards
DUNDELA
3 Miles West of Flashing Light in Williamsburg
Open 7 Days A Week
9:00 a.m. til Dark
Tel: 652-2477

CARD OF THANKS

The Family of the late Floyd Bouck sincerely thank their relatives, friends and neighbors for their kind expressions of sympathy at the loss of a dear father and grandfather and great-great grandfather who passed away on October 30, 1988. For floral tributes and prayers, sympathy cards and charitable donations, and all the food, and to the ones who helped at the house and also the men who donated their help at the cemetery. Thanks to Fairbairn Funeral Home and a special thanks to Rev. Christine Mussar. These acts of kindnesses were greatly appreciated and will always be remembered.
Pauline and family
45pd

The family of Margaret Bowman would like to express thanks and appreciation to relatives, friends and neighbors for sympathy and acts of kindness. Thanks for the many charitable donations, cards, floral tributes and food brought to our home. Special thanks to Rev. Christine Mussar for her comforting words and to our soloist Marie Barkley. All kindness will long be remembered.
Reatha, Harold, Marjorie and Dorothy
45pd

BINGO

WEEKLY BINGO
Williamsburg Branch Royal Canadian Legion will sponsor a Bingo at Bouck's Hill Legion Hall every Tuesday at 7:30 p.m.
41tfc

WEEKLY BINGO
Bingo every Wednesday evening at Morrisburg Civic Centre at 7:30 p.m. Sponsored by the Morrisburg and District Lions Club. Jackpot $500.00, Consolation $160. No one admitted under 16 years of age.

WEEKLY BINGO
Changes in Monday Night Bingo at Riverside Heights. New door prizes. 10 games at $15. 5 games at $20. 3 special games $50 each. Special 50-50 games. Bonanza pays 60 per cent. Winner take all jackpot $300. Consolation $60. Jackpot starts at 50 nos. Everyone welcome.
6tfc

COMING EVENTS

BAZAAR
St. James Anglican Church A.C.W. and Fellowship Club will hold their Annual Fall Bazaar on November 9th, at the Morrisburg Civic Center 11 a.m. to 3 p.m. Food table, crafts, aprons, plants, attic treasures, books, jams, pickles, candy and Tea room.
43-45p

ST. ANDREW'S DANCE
On November 19th the Royal Canadian Legion and Celtic Canuck present an evening of Scottish entertainment to commemorate St. Andrew's Day. Tickets $6.00 available at the Legion and Delage's or phone 543-2677 pr 543-2574, $7.00 at the door. Dancing 9:00 p.m. to 1:00 a.m. Door prize. Spot dances and lunch.
44-45pd

FALL DANCE
Connaught Lodge 440 Fall Dance, Saturday, November 12th, 1988. Dancing from 9:00 p.m. to 1:00 a.m. Matilda Community Hall, Dixons Corners. Music by Bob Beriault and Canadian Country. Featuring the Quebec Champion Fiddler. Lunch served. $6.00 per person.
For tickets phone 652-4271, 652-4180, 543-3992.
44-45pd

DINNER MEETING
Morrisburg and District Canadian Club will be holding their second dinner meeting for 1988-1989 on Tuesday, November 22, 1988, at 7:00 p.m. at the Morrisburg Civic Centre. The guest speaker will be Mr. Vitali Domoratski, vice-counsul of the U.S.S.R. Members and guest are welcome. For guest tickets please contact Mr. J.D. Grenkie at 543-2922.
44c-46c

INFORMATION PROGRAM FOR SENIOR CITIZENS
In connection with Drug & Alcohol Awareness Week (Nov. 13-19). An information programme for senior citizens of Dundas County is being held on Wednesday, November 16th, 1988, 1:30 to 4:00 p.m. at Matilda Township Hall, Dixons Corners. Topic:& "Wise Use of Your Medications". There will be a film, discussion time, and a panel of helpful people, including a nurse, a physician and a pharmacist. Format— film, discussion groups, questions of panel and social time with refreshments. Open to all interested.
45c

WINCHESTER THEATRE
Friday and Saturday, November 11th and 12, "Caddyshack No. 2" (P.G.) Starring Robert Stack, Dyan Cannon, Chevy Chase and Dan Aykroyd. A wild and wooly comedy.
45c

60th ANNIVERSARY
The family of Donald and Florence Shaver invite their friends, neighbors and relatives to celebrate with them their 60th wedding anniversary. Open house, Saturday, November 19, 1988 Allan Hall, Lakeshore Drive, Morrisburg, 2:00 to 4:00 p.m. Best wishes only.
45-46pd

HORTICULTURAL SUPPER
Morrisburg and District Horticultural Society Annual Meeting, Tuesday, November 15th at 6:30 p.m. in the Civic Centre, Morrisburg, pot luck supper. Bring your own dishes. Monthly competition. Christmas decorations.
45c

AWARDS BANQUET AND DANCE
Dundas Dairy Herd Improvement Association awards banquet and dance, Friday, November 18, 1988, Matilda Township Community Hall. Social hour 7 p.m., dinner 7:30 p.m. $12.50 per person.

PRUNNER AUTO CARE
BRAKE & ALIGNMENT
CANADIANA LAWN & SNO EQUIPMENT
2 YEAR WARRANTY
SALES & SERVICE
652-4566
½ Mile W. of Hwy. 2 on Broken 2nd

COMING EVENTS

SNOWMOBILE CLUB DRIVER'S TRAINING COURSE
Williamsburg and District Snowmobile Club Drivers Training Course, Registration November 19, 1988 at Bert's Collision, 9:00 a.m. to 12 noon, ages 12 to 16. Phone 448-2704
45-46pd

C.O.R. RALLY
Confederation of Regions (C.O.R.) Rally at MacDonnell's Inn, Friday, November 11 at 7:30 p.m. Special guest, The National Leader, Elmer Knutson, live entertainment, lunch. Authorized by official agent Stuart Foster
45c

OPEN EUCHRE TOURNAMENT
Branch 48, Morrisburg Legion, Cash prizes, Sunday, November 20, 1:00 p.m. Registration 12 noon to 1:00 p.m. 2 person teams only. $10.00 per team. Prize structure will be determined by the number of teams entered.
Sign up ahead at the Legion. For information contact Judy Laurin evenings at 543-3462.
45-46c

MEET YOUR P.C. CANDIDATE
Eric Cameron will be at the Morrisburg Civic Centre this Saturday, November 12 from 3:00 to 4:00 p.m. Come out and have coffee and donuts with your Progressive Conservative candidate for Stormont-Dundas. It may be your last chance to meet Eric before we send him to Ottawa as our next member of Parliament.
45c

DAY TOURS
Travel by modern highway motor coach. Plattsburgh: Saturday, November 26. Scenic tour to Plattsburgh and the Champlain Malls. Dinner at the Cross Roads, 2 buses, limited seats. Fare $20.00. Ottawa, Saturday, December 3, Ottawa Christmas Special. St. Laurent and Bayshore, Xmas carolling and prizes, dinner enroute. Fare $20.00. 1 bus, limited seats. Bus departs Cornwall, Long Sault, Ingleside and Morrisburg. By reservation only. Eileen Crites 537-2544.
45-46pd

SEAFOOD NIGHT
The Spinning Wheel Restaurant, Morrisburg is featuring Seafood night, Friday, November 11th beginning at 4:30 p.m. 1. Scallop Dinner, $10.95; 2. Shrimp and Lobster Tail, $13.99; 3. Fillet of Sole, $8.99, includes seafood chowder soup, or tossed salad, french fries or rice, garlic bread. Sunday, November 13, 11:00 a.m. to 2:30 p.m. Featuring our All You Can Eat Salad Bar for only $2.25, when you order any breakfast or lunch over $2.00. Salad bar only $3.75. All you Can Eat Roast Beef Dinner, 4:30 to 8:00 p.m. Including salad bar for $8.95. Saturday, November 19, We'll be open until 1:00 with live entertainment featuring Easy Country from 9:00 p.m. to 1:00 a.m.
45pd

HAM SUPPER
St. John's Lutheran Church, Riverside Heights, November 13, 1988, 4:00 to 7:00 p.m. Full course meal. Adults $6.50; 6-12 years $3.00; under 6 free.
44-45pd

NEW YEAR'S EVE
DANCE
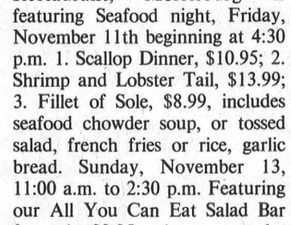
Sponsored By
MATILDA RECREATION
Matilda Township Hall
DIXON'S CORNERS
Music by Jim Wicks & Westburg Union
$15.00 Per Person
8 p.m. to 1 a.m.
Lunch & Party Favours
For Tickets Call
652-4030 652-2258 652-2015
774-5703 or 989-2734
45-52c

HELP WANTED

MATURE PERSON WITH experience to care for 14-month-old girl, during the day. My home or your home. If interested please call.
Phone 543-3942 after 4 p.m.
44-45pd

YOUTH BETWEEN 16-24 who are out of school and out of work and want help finding employment call for an interview in your area.
Phone 657-3789
21tfc

PART TIME TO WORK IN Meat Shop and abattoir, some experience an asset, but will train.
Phone 448-3471
44c

FULL TIME GAS attendent to operate car wash and handle money, neat and friendly to the public (will train). Apply in person at Charlie's Sport Shop. No phone calls.
45c

BUSINESS Opportunity-Stuff envelopes at home, earn $600. weekly, free supplies. Rush self addressed-stamped envelope to Hughes Enterprises,
Dept. A-A-3, Box 964
Peterborough, Ontario
K9J 7A5
45-46pd

BUSINESS OPPORTUNITY.
Need 2 key people.
Phone 535-2712
44pd

SEAWAY GAS BAR
Hwy. 2, Morrisburg
requires a
GAS BAR MANAGER
Gross Pay $2,200 Monthly
Need Security Plan
CALL
937-0860
Ask for KEN
44-46c

HOME REPAIRS & RENOVATIONS
Carpentry, Electrical & Plumbing
Specializing in: ADDITIONS BATHROOMS KITCHENS REC ROOMS PATIOS/DECKS
FREE ESTIMATES
CALL JOHN OR ROY GUMMESON
543-3414 - 543-3151
Gummeson Construction
25 AUGUSTA STREET, P.O. BOX 673, MORRISBURG, ONTARIO, K0C 1X0

IN MEMORIAM

CASSELMAN — In loving memory of my dear husband Carl G. who passed away six years ago November 12, 1982.
I'm sad within my memory.
Lonely is my heart today,
For the one I loved so dearly,
Has forever been called away.
I think of him in silence,
No eyes can see me weep.
But many tears are shed.
When others are asleep.
If I had all the world to give
I'd give it yes and more.
To hear his voice and see his smile,
And greet him at the door.
To the most wonderful husband God ever made
I like to think when life is done
Wherever heaven may be
That he'll be standing at the door.
Up there to welcome me.
Dearly loved and sadly missed by his wife Marion
45pd

REID—In loving memory of a dear father, grandfather and great grandfather, Mr. Merch Reid, who passed away November 7th, 1964.
Loved and remembered always by daughter Flossie and family
45pd

CROWDER — In loving memory of a beloved wife, mother, mother-in-law and nanny, Hazel, who passed away November 13, 1981.
Those who you loved, don't go away.
They walk beside us every day,
Unseen, unheard, but always near,
Still loved, still missed and ever so dear.
Sadly missed by husband Orval and family
45pd

FOR RENT

ONE AND TWO BEDROOM apartments. Fully carpeted, fridge and stove included. Available immediately. Located in Cardinal. Call Guy.
Phone 283-0737 Guy
657-3696 Gerry
40-47pd

RENT-ALL—Tools and Equipment Rentals, Winchester.
Phone 774-2514
44-8c

MOTEL ROOMS Available by the week or month at the Lamplighter Motel, contact Loyalist Hotel.
Phone 543-2932
34tfc

1 BEDROOM APT. in Mariatown, $300. month, plus utilities.
Phone 543-3164
45pd

2 BEDROOM APARTMENT upstairs, couples only. Nov. 15, 1988.
Phone 652-4544 or 652-4683
45pd

ONE BEDROOM apartment, modern conveniences in Williamsburg.
Phone 535-2607
45pd

AVAILABLE NOV. 20, good size furnished, bachelor unit, $280. a month, heat and lights included.
Phone 543-2776
45-46pd

NEED PRINTING?
543-2987

PERSONAL

ARE YOU DISTRESSED BY unplanned pregnancy? Let's talk about it. Call Birthright.
Brockville 236-7213
Cornwall 938-2028
Toll Free 1-800-328-5683 (Love)
1tfc

WANTED TO BUY

CARNIVAL GLASS. Collector will pay going prices.
Phone 938-1627
44-45pd

CALF RECEIVING DATES AT
MUTUAL PRODUCTS RESEARCH FARM
Lightning St., Williamsburg
CALVES NEEDED EVERY TUESDAY IN NOVEMBER
9 A.M. - 11 A.M. ONLY

SERVICES

nsa
National Safety Associates Ltd.
WHY BUY BOTTLED WATER?
When you can use your own tap water with a bacteriostatic water treatment unit.
Maintenance Free & Inexpensive!
For Free In-Home Trial Period & Demonstration
CALL MITCH AT
543-2140

MOVERS
LICENSED & INSURED
543-2523
1/86tfc

ERIC CURRIER ELECTRIC
COMMERCIAL & RESIDENTIAL
ELECTRIC HEATING
Phone 652-4868
Saver Road
IROQUOIS, ONTARIO

SERVICES

COOKS' HOME SECURITY
For insurance regulations, have your home checked every 24-hours while you are away — have your flowers watered, etc.
Phone 543-2045
45-48pd

CARPENTRY WORK
For Home and Business
PETER KENNEDY
CABINET MAKER
MORRISBURG, ONTARIO
Phone 543-2373
/86tfc

THE PIANO GUILD is now serving Morrisburg and area. Prompt, professional tuning service. Also regulation and restoration of period keyboard instruments. 1-342-0902 anytime.
42-48P


ARTHUR SANGER UPHOLSTERY
Large Supply of Samples
FREE ESTIMATES
925-5000
1/86tfc

MARKELL'S RADIATOR SERVICE


In Business 22 Years
Morrisburg Tel: 543-3307

ELECTROLUX SALES & SERVICE
IN MORRISBURG
48 Kyle Dr.
The Fastest Service Around
Central Vacuum Systems
Free Delivery On All Supplies
We carry Vacuum Bags
Vacuum Filters
Shampoo & Accessories
Win a Trip to Orlando, Florida
Used Vacuums For Sale
Call MITCH at
543-2140

BARKLEY'S HEATING
ANNUAL FURNACE COND.
AIR CLEANERS
PARTS PLAN
AIR CONDITIONING
24-Hr. Personal Service
FREE ESTIMATES
PH. 535-2573
WAYNE BARKLEY

Pat's Pot of Gold
"The Gold Mine Without The Shaft"
10 K Gold
Chains • Charms
Bracelets • Rings
10 k
VISA DISCOUNT PRICES
PAT HALL-BECKSTEAD
R.R. 1 Morrisburg, Ont. K0C 1X0
(613) 543-2513 (613) 543-3418

Plan Ahead For
SNOW REMOVAL
SNOWBLOWING & PLOWING
We'll Keep Your Driveway, Sidewalk or Parking Lot Clear of Snow
Book Early
Call
KEN MacPHERSON
KATHY DYKSTRA
543-3355

SERVICES



NEW LOW PRICES on PHOTO FINISHING
Color Film 12 Exposure 6.05 Extra Set $2.00
20 Exposure Color Film 10.65 Extra Set $3.50
• WITH FAST SERVICE •
DELAGE'S HOUSE OF GIFTS
Morrisburg Shopping Centre 543-3084

CARMAN REFINISHERS
UPHOLSTERING

FURNITURE FOR SALE
IROQUOIS
652-2011
1/86tfc

REPAIRS AND RENOVATIONS
CUSTOM HOMES
SPECIALIZING IN PRESERVED WOOD FOUNDATIONS
CALL
DALE ADAMS
FREE ESTIMATES
448-3720
535-2732
1/86tfc


Pianos by Hohner Sherlock-Manning
Organs by Hohner & Bontempi
Piano Tuning - Repairing & Refinishing
Gilmer's Piano Shop
258-2624
Box 691 Kemptville

MONTHLY BOOKKEEPING SERVICES
CONTACT
JANIE STRADER
AFTER 5 P.M.
543-3436
31-tfc

CHARLES DROPPO
LICENSED CARPENTER
HOME CARE SPECIALIST
CARPENTRY
CABINET MAKING
PLUMBING
CONCRETE WORK
OVER 30 YEAR EXPERIENCE
TELEPHONE
543-3533
1tfc

NORGAARD CONSTRUCTION
CUSTOM HOMES
RENOVATIONS
REC ROOMS & DECKS
DRYWALL
PAINTING (Residential)
FREE ESTIMATES
Licensed Carpenter
BEN NORGAARD
652-4906
after 6:00 p.m.
11tfc

ENGRAVING OF CHARMS & TROPHIES
DELAGE'S
HOUSE OF GIFTS
MORRISBURG, ONTARIO
Tel: 543-3084
1/86tfc

MR. GROCER

Values effective until close of business Saturday, November 12, 1988

We reserve the right to limit quantities.

Product of U.S.A. **Fresh** Canada No. 1 **Head Lettuce** **.59**

Kraft Slices 2.89 without coupon. Processed Cheese Food, 16's or Velveeta 24's **2.49** with coupon 500 g pkg.

Frozen, Concentrated **Niagara** Unsweetened **Orange Juice** 341 mL tin **.79**

Ribs Side Fresh Ontario Pork **Spare** 3.96 kg **1.39** lb.

Product of Florida Fresh Florida Oranges 5 lb. bag **2.99**

Product of U.S.A. Canada No. 1 Cucumbers **2/.79**

Product of U.S.A Fresh Green Onions **2/.79**

Product of U.S.A. Spinach 10 oz. pkg. **.89**

Product of Canada, Canada Fancy Mac Intosh Apples 5 lb. bag **2.79**

Product of Canada Canada No. 1 Fresh Carrots 5 lb. bag **1.69**

Product of U.S.A. Canada No. 1 Brussels Sprouts kg 1.74 lb. **.79**

4" pot Christmas Cactus **1.99**

Campbells Soup Cream of Mushroom 10 oz. tin **.49**

Monarch All Purpose Cake & Pastry or **Flour** **1.99** 2-2.5 kg bag

Cut from Canada Grade "A" Beef, Inside Round or Boneless Rump Roast kg 6.59 **2.99** lb.

Cut from Canada Grade "A" Beef Boneless Sirloin Tip Steaks kg 7.47 **3.39** lb.

Cut from Canada Grade "A" Beef Boneless Stewing Beef kg 4.83 **2.19** lb.

Fearmans Sliced Gourmet Side Bacon 500g pkg. **1.99**

Mary Miles Cottage Rolls kg 3.73 **1.69** lb.

Regular or All Beef Fearmans Gourmet Wieners 450 g pkg. **1.49**

Cut from Canada Grade 'A' Beef Hip Cube Steak kg 8.80 **3.99** lb.

Pure Mary Miles Pork Sausage 500 g pkg. **1.69**

Mushrooms Fresh Product of Canada 8 oz. pkg. **.99**

Beef Ground Fresh Daily Lean Ground kg 3.95 **1.79** lb.

Raisin Bran or Kelloggs Rice Krispies 575-800 g box **3.99**

Exotic, Orange, Grapefruit or FBI Apple Juice 3x250 mL tetra pak **1.29**

ABC Concentrated Detergent **2.99** 4 L box

7-Up Regular or Diet or **Pepsi** 24 x 280 mL tins 10.4¢ per 100 mL **6.99** 5.2¢ per 100 mL **.39** 750 mL btl. plus deposit

Frozen, Selected Varieties & Sizes, Light Delight McCain Entrees **2.99**

Frozen, Selected Varieties, Waffles or Aunt Jemima Pancakes 262-283 g **1.59**

Plain **Bravo** Spaghetti Sauce 28 oz. tin **.99**

Eye Removed **Roast** Outside Round Cut from Canada Grade 'A' Beef kg 6.15 **2.79** lb.

Apricot, Red Raspberry or Kraft Strawberry Jam 500 mL jar **2.99**

Selected Varieties Light N Lively Yogourt 500 g cont. **1.79**

Selected Varieties, 12-14 oz. tin Fancy Stokely Vegetables **.79**

Frozen Macaroni & Cheese or Selected Varieties Savarin Pot Pies 8 oz. pkg. **.69**

Chilled, Grape, Fruit or Minute Maid Orange Punch 2 L cont. **1.69**

Frozen, Haddock or Sole in Light Tempura Batter or Haddock Blue Water Fish Sticks **2.99** 350 g pkg.

Cake & Pastry or All Purpose Monarch Flour 2-2.5 kg bag **1.99**

Maxwell House Instant Coffee Regular or Decaffeinated **4.99** 150-200 g cont.

Kraft Dinner Macaroni & Cheese with coupon **2/.89** 2/1.19 without coupon 225 g box

Coffee Chase & Sanborn Regular or Fine Grind **1.99** 300 g pkg.

Crispix Cereal or **Kelloggs Corn Flakes** **1.99** 350-525 g pkg.

Selected Varieties 900 g pkg. Lancia Pasta **1.39**

Mild, Medium or Old Kraft Colby Cheese 12 oz. stick **3.79**

Selected Varieties Pedigree Pal Dog Food 380 g tin **.99**

Selected Varieties 6 oz. tin Kal Kan Cat Food **2/.79**

Regular - 325 mg Upsarin Tablets pkg. of 20 **1.99**

Selected Varieties & Sizes Pampers Diapers **11.49**

Selected Varieties Fast & Fancy Uncle Bens Rice 138 g pkg. **1.59**

Crispy Crust Lard or, 1 lb. pkg. Crispy Flake Schneiders Shortening **.99**

Selected Varieties & Sizes Instant Cadbury's Hot Chocolate **2.99**

Pure Trophy Cocoa 250 g cont. **1.99**

Selected Varieties Country Harvest Bread 675 g loaf **.99**

Selected Varieties Snacks or Frito Lay Chips 200 g pkg. **1.29**

Orange Pekoe, Paper Red Rose Tea Bags 227 g pkg. **2.59**

Vegetable Juice - 1L or V-8 Vegetable Juice 3x250 mL tetra pak **1.59**

Kitchen Rolo Quikki Garbage Bags pkg. of 30 **.99**

Quikki Garbage Bags pkg. of 20 **3.49**

Selected Varieties 300 mL cont. Gillette Foamy **2.96**

Selected Varieties pkg. of 30 Playtex Tampons **5.49**

HighLiner Fish Sticks Frozen, Selected Varieties with coupon **1.99** 2.99 without coupon 700 g pkg.

Chef Boy-ardee Mini-Getti In Tomato Sauce With Cheese, Tic Tac Toe, ABC's & 123's or **.69** 398 g tin

Gourmet **Black Forest Ham** 100 g .88 **3.99** lb.

"Fresh from the Bakery" **Rye Bread** 450 g loaf **.99**

"Fresh from the Bakery" Cherry Turnovers pkg. of 3 **1.69**

"Fresh from the Bakery", Foil Tray Chocolate Brownies each **2.49**

Old Nippy Schneiders Cheese Food 100 g .99 **4.49** lb.

Bittner's Eye Round Pastrami or Corned Beef kg .88 **3.99** lb.

Mary Miles Coil Polish Sausage 100 g .44 **1.99** lb.

With this coupon pay only .89 on the purchase of 2 - 225 g boxes Macaroni & Cheese. **Kraft Dinner** Values effective until store closing Saturday, November 12, 1988. Limit one coupon per family. Coupon value .30. 2/1.19 without coupon. WF7074. PAY ONLY **2/.89** WITH THIS COUPON

With this coupon pay only .89 on the purchase of 2 - 225 g boxes Macaroni & Cheese. **Kraft Dinner** Values effective until store closing Saturday, November 12, 1988. Limit one coupon per family. Coupon value .30. 2/1.19 without coupon. WF7074. PAY ONLY **2/.89** WITH THIS COUPON

With this coupon pay only 2.49 on the purchase of one 500 g pkg. Processed Cheese Food, Cheese Single - 16's or 24's. **Kraft Velveeta Slices** Values effective until store closing Saturday, November 12, 1988. Limit one coupon per family. Coupon value .40. 2.89 without coupon. WF7073 PAY ONLY **2.49** WITH THIS COUPON

With this coupon pay only 1.99 on the purchase of one 700 g pkg. Frozen, selected Varieties. **HighLiner Fish Sticks** Values effective until store closing Saturday, November 12, 1988. Limit one coupon per family. Coupon value 1.00. 2.99 without coupon. 1262122rl. PAY ONLY **1.99** WITH THIS COUPON

In-Store Specials

While Quantities Last

YOUR PARTY NEEDS - FROM OUR DELI!

CHAMPAGNE PATE 1.45/100 g or **6.58** LB.

PECAN WITH RAISINS PATE 1.60/100 g or **7.26** LB.

PECAN WITH ORANGE JUICE & RAISINS PATE 1.60/100 g or **7.26** LB.

NAPOLEAN PATE 1.45/100 g or **6.58** LB.

FRESH BAKED BEANS 60¢/100 g or **2.72** LB.

CHICKEN STRIPS 1.60/100 g (Real Chicken Breast) or **7.26** LB.

NEILSON'S EGG NOG 1 L **1.29**

SWEET RIPE TETRA DRINKS Asstd. Flavours 250 mL **.89**

SKIPPY 750 g PEANUT BUTTER Creamy or Super Crunchy **2.99**

E.D. SMITH GARDEN COCKTAIL 796 mL **1.29**

SIERRA MANZANILLA OLIVES 375 mL **1.49**

SIERRA MARASCHINO CHERRIES 250 mL **2.29**

Now Available at Mr. Grocer

CHRISTMAS CHOCOLATES
CHRISTMAS CANDIES
CHOCOLATE TURTLES

Thank You For Shopping
MR. GROCER

OPEN EVERY NIGHT UNTIL 9 P.M.

EXCEPT SATURDAY 8-6 P.M.

CLOSED SUNDAYS

Owned and Operated by
Bill & Eric Aldrich