THE WINCHESTER PRESS

VOL. FIFTY-FOUR | WINCHESTER, ONT., THURSDAY, AUGUST 21st, 1941. | NO. 16

FLIES TO ENGLAND



ime Minister W. L. Mackenzie King, anded in England yesterday morn- llowing a flight across the Atlantic R. A. F. Bomber. He will hold tions with the British Govern- fore returning to Canada.

District Cheese Boards

Following is the number of boxes of cheese boarded on the different boards last Thursday night. All sold at 15 5-8c:

Alexandria, 2,570 boxes; Belleville, 4,239 boxes; Casselman, 2,257 boxes; Cornwall, 2,263 boxes; Napanee, 1,966 boxes; Perth, 965 boxes; Vankleek Hill, 3,592 boxes; Lansdowne, 509 boxes; Winchester, 1040 boxes.

EGGS!

TODAY'S PAYING PRICES

A-Large - - - 35c

A-Medium - - 32c

Subject to Market Changes.

HY. BESSIN

Picadilly

THEATRE

Williamsburg, - Ont.

Now Showing

THIS THURSDAY, FRIDAY & SATURDAY

August 21, 22 and 23

"BORDER VIGILANTES"

Hopalong Cassidy rescues a mining town from the terror of border bandits. Starring William Boyd with Russell Hayden and Andy Clyde.

—Also—

The Wild Man From Borneo

There's plenty of good material for laughs in this comedy, starring Frank Morgan, Billie Burke and Donald Meek.

For Next Week

MONDAY, TUESDAY & WEDNESDAY

August 25, 26 and 27

"MEN OF BOY'S TOWN"

A sequel to the highly popular BOY'S TOWN, this straight-forward human and touchingly dramatized picture cannot be recommended too highly. Starring Spencer Tracy and Mickey Rooney.

THURSDAY, FRIDAY & SATURDAY

August 28, 29 and 30

"PRAIRIE PIONEERS"

Starring the Three Mesquiteers in a new series of adventures.

—Also—

"BARNYARD FOLLIES"

It's real rural rhythm with your favorite entertainers including Mary Lee, June Storey and the Kidoodlers.

MATINEE ON WEDNESDAY & SATURDAY ONLY

Upper School Examinations

Following are the results of the Upper School Examinations for Winchester High School. Legend: 1—75 to 100; 2—66 to 74; 3—60 to 65; C—50 to 59.

Alma Bellinger—Mod. Hist. 1, Alg. 2, Trig. 3, Bot. 1, Zool. 1, Fr. Auth. 1, Fr. Comp. 2.

Dorothea J. Blair—Alg. 3. Bot. 1, Zool. 1.

Kendon Boyd—Bot. 3, Zool. 3, Fr. Comp. C, Fr. Auth. C.

Glen Campbell—Bot. 3, Zool. C, Fr Auth. 3, Fr. Comp. 3.

Bryson Comrie—Alg. C, Zool. C, Chem. C.

Irene Coons—Mod. Hist. 3, Alg. C, Trig 3, Bot. 2, Zool. 2.

Rowat Deeks—Alg. 1, Geom. 1, Trig. 1, Phys. 2, Chem. 2, Fr. Auth. 2, Fr. Comp. 2.

Thelma L. Holmes—Mod. Hist. 3, Alg. 3, Trig. 1, Bot. 1, Zool. 2, Fr. Auth. 1, Fr. Comp. 1

Alta Kennedy—Bot. 3, Zool. C.

Ann MacDonald—Alg. C, Trig. C, Bot. 2, Zool. 3, Fr. Auth. 1, Fr. Comp. 3.

Dallas MacDonald—Mod. Hist. 1, Alg. 1.

Helen MacDonald—Mod. Hist. C, Alg. C, Trig. C, Bot. 1, Zool. 2, Fr. Auth. 2, Fr. Comp. 3.

James Spinks—Alg. 1, Geom. 1, Trig. 1, Phys. 1, Chem. 1, Fr. Auth. 2, Fr. Comp. 2

Ruth Wallace—Mod. Hist. 1, Alg. 1, Trig. 1,, Bot. 1, Zool. 1, Fr. Auth. 1, Fr. Comp. 2.

Note:—Farm Option Certificates have not yet been received.

POLICE CAN ALLOW GAS.

Instructions have been issued to local provincial police constables empowering them to permit sale of gasoline after closing hours in cases of emergency. However, this authority will be exercised sparingly and makes allowances only for any "grave and real emergency such as serious illness, death, fire, or serious accidents.' The regulations will not allow sale of gasoline to any motorist who has simply run out of gas on Sunday or after closing hours on week days. Both traffic officers, Carl Johns, of Prescott, permitted such sales, but said they had and James Harris, of Brockville, have refused several others. A close check is made on motorists applying to the police for gasoline in these instances and a severe penalty is imposed for misinforming an officer in an attempt to obtain fuel.

United Church W. M. S. Entertains Visitors

The Women's Missionary Society of the United Church met in the Sunday School rooms on Thursday, the 14th, and had as their guests, members of Morewood and Chesterville United Church Women's Missionary Societies, and of St. Paul's Presbyterian W. M. S. of Winchester, and Harmony W. M. S.

The meeting opened with the Doxology, with Mrs. E. Steele as pianist. Mrs. Wm. Steele, president, very graciously welcomed the visitors and announced the theme for August, "Demonstrating the Way of Christ in Social Welfare." After singing a hymn, Mrs. Wm. Johnston and Mrs. Dukelow led in prayer. The Scripture reading was given by Mrs. E. Stewart, of Melvin group. Roll call was answered by members repeating a verse from the Bible containing a thought on truth.

Reports from different secretaries was given and a questionnaire on July Missionary Monthly proved very interesting.

Dr. Halpenny was introduced by the President and brought greetings and expressed his interest in our work.

Mrs. Fulton, of Chesterville, rendered a solo, "The Garden of Prayer," which was very much enjoyed.

The Melvin Group had charge of the programme, with Mrs. Arthur Christie as convenor.

A solo by Mrs. Cass, "A Little Bit of Love," brought a message to each member. Mrs. Herbert Robinson, Mrs. Sherman Christie, Mrs. Thomas Edgerton and Mrs. Arthur Christie each gave interesting items on social welfare, and how it could be achieved.

The meeting closed with the National Anthem and the Lord's Prayer.

A very pleasant social hour was spent in the S. S. rooms, and refreshments served. The committee in charge were, Mesdames Hughes, Moffat, Nesbitt, Scott, Lannin, Steele and Mrs. Dukelow, convenor of committee.

Mrs. William Dixon, of Chesterville, on behalf of visitors, expressed their appreciation for the invitation and thanks for their pleasant afternoon. This was heartily seconded by Mrs. Wm. Johnston. The W. M. S. appreciated the gift of rolls for lunch from Mr. Voisine, local baker.

The President, Mrs. Wm. Steele, thanked all those who had helped with the programme, and the visitors for their attendance.

BORN

At Winchester , on rsday, August 14th, 1941, to Mr. & Clare Summers, a daughter

A New Civil Air Liner For Britain

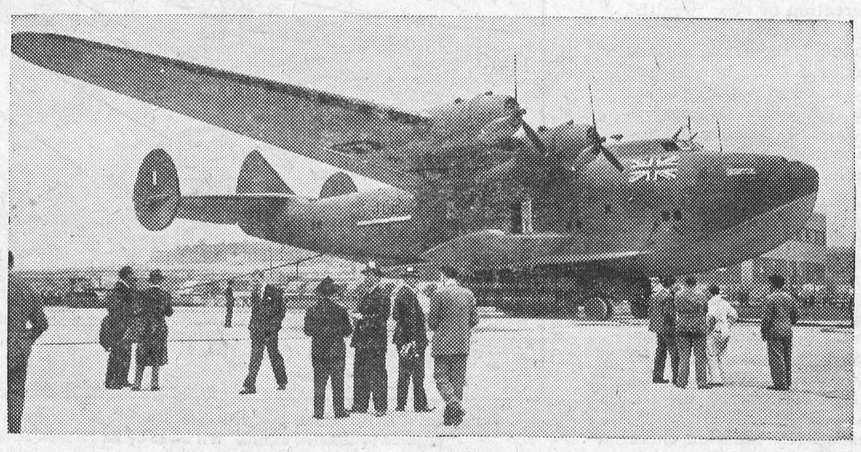

The new Boeing flying-boat "Bristol," which has been completed for the British Overseas Airways, is seen here at La Guardia airfield, New York, prior to her delivery flight.

Boys Overseas Express Appreciation To 100 Club

At regular intervals during the past few months, the Winchester 100 Club, through Centurian Harry L. Flora, has sent to local and district boys serving overseas, several cartons of cigarettes. Letters of appreciation, received by the Club officials from the boys, indicate that the parcels are getting through O.K., and just in case any of our readers don't think the boys appreciate this fine gesture on the part of Harry and the 100 Club, read these letters and excerpts—just a few of the many that have been received:

* * * *

Somewhere in England.

Dear Harry and Members of Winchester 100 Club:—

Please accept my sincere thanks for the gift of cigarettes, which I received from you recently. I got a big thrill out of seeing your name on the box. No day compares with mail day in the lives of Canadians overseas. It is the efforts of clubs such as yours and the folks at home that keep up the morale of the soldiers away from home. Commanders know that when the mail is low so often is the spirit of their troops, and there is no evidence of that here.

Yesterday was V day—V for Victory—and the Jerries are getting it hot and heavy I can tell you. "Night and Day" is the R. A. F.'s theme song as they pound Germany.

Best wishes to you all, and many, many thanks. Harold Beach.

* * * *

Dear Harry:—

Just a few lines in appreciation for the most welcome parcel of cigarettes received today, July 4th.

I will try to tell you something about the country here. We are situated in the Eastern Highlands of Scotland, rather in the mountains and woods. The country is rough but picturesque with plenty of good roads, creeks and lakes.

We are busy at work every day except Sunday, rain or shine, it doesn't matter—work must go on. We have nearly all Canadian machinery, International type Diesel tractors with some English trucks. I am driving a tractor hauling timber, and have been doing this for 4 months. If you have been reading the Citizen you will read of how we work.

The war situation has kind of eased off Britain the last while. If Russia only means business we may see Canada again before long.

The people here use us swell, always asking us to their place for tea. As you likely know, the Scotch are terrible for their tea—a cup of tea and scones to everyone who comes within a mile of their place.

If we had a few cars over here instead of bicycles it would be much nicer, but most of us have bicycles and are getting kind of used to it.

Well, Harry, I would like to thank you again on behalf of the 100 Club for the cigarettes which came just at the right time as this is the first mail for about three week.

Well, here's hoping to see Winchester again before a terrible long time. Ben. Crowder.

* * * *

To The 100 Club:—

Just a line or two this evening to thank you for the appreciative gift of 300 cigarettes. Have been very lucky so far in receiving parcels from home and etc., but the main thing are the small parcels, as they contain the smokes, and mostly all soldiers smoke. I don't know why but it seems to pass the time away. Cigarettes are very scarce over here. For example, I have just returned to camp from a nine-day privilege leave—was down to London. I was just telling the boys that I was in the largest city in the world and could not even buy a cigarette. Then on the other hand, we are very seldom without them in our canteens.

In the letter I wrote before to the Club I said I was visiting Winchester, England. I have spent two leaves there and it is not a bad place to go. It is a much bigger town than ours, in fact it is called a city over here because it has an old Cathedral in it. It also has many old buildings of things which I used to learn in history.

For my stay in Scotland I have really enjoyed it as the Scotch are sure swell people, and for my work I like it also. It has been nothing else but drive trucks hauling heavy loads. I have hauled everything from rations to dynamite. At present I am driving a ten-ton hippo as they call it over here. It is made by the Leyland people and has ten wheels and weighs ten tons. So it is quite a machine to handle sometimes. But, nevertheless, I like to work at that sort of thing, so we get lots to do..

Well, thanking you once more for the cigarettes, hoping to be back shortly. As mother used to say, "Live in hopes and a person won't die in despair." Hoping this finds everyone in the best—will say cheerio, from one of your soldiering boys. Gordon Levere.

* * * *

Dear Harry:—

May I thank you and the Winchester 100 Club from the bottom of my heart for the cigarettes. I can tell you that you have no idea what the cigarettes meant to me, as over here they are very hard to get and when one can get them they are very dear and you can only get so many at a time.

Well, we left Iceland on May 28th and it took us four days to get here and we had a very good trip coming over. We were all glad to get here, after being up in Iceland for nearly eleven months. They gave us seven days' leave when we first landed and I believe we are getting another one on the first of August.. I certainly enjoyed the first leave as it was the first one we had for over a year. I can tell you that London has taken quite a beating with bombs, and some of the old, old places have been badly hit. There are rows upon rows of houses that are absolutely flat, and the casualties must have been many. I was also up to Coventry, which is another city in the north of England which has been badly damaged. It is wonderful how the people are standing up against it so well. It is a great sight to see the balloon barrage go up at night, and if it is a clear day they are also up in the day time. We have seen a few dog fights in the air. When we first landed here we had air raids every night, and you can tell the difference between the German planes and ours quite easily. But lately things have been very quiet, in fact too quiet for comfort—as the saying goes, there is always a lull before the storm.

Will you please convey my good wishes to the people of Winchester, and tell them that I am always thinkiing of them and the good times I had in Winchester. I wish the 100 Club all the best of luck, and we will finish up this war as soon as possible, so that we can all return home. I must close now, thanking you once more for the cigarettes. William Harrison.

* * * *

The 100 Club of Winchester:—

On this date it was with thanks that I was privileged to receive a further donation of 300 Sweet Caporal Cigarettes. They arrived at a very opportune time, especially between pay days, also when cigarettes are rationed so severely here. I wish to express by appreciation of the gift, also of your good work. With these few words of thanks, I still remain, yours truly, Albert J. Crowder.

* * * *

Dear Sirs:—

Received the gift of cigarettes yesterday. They sure are appreciated because they are scarce over here. Thanks many times over. Wishing all the members of the Club the best of health. Yours truly, Stuart M. Corry.

* * * *

Wish to thank you and members of the 100 Club for the cigarettes. I received them July 7th and they came at a very good time, as they are hard to get here sometimes. We have moved out of Aldershot near the coast, but it would be against the law to tell you just where I am, but it is a very nice place on an old estate—a real flower garden. You should see and hear our boys going over to France and Germany. They look like swarms of bees. Sometimes when it is clear we can hear the bombs exploding, so you see they are not very small. Only hoping the time is not far away when we can get there and help clean up. Will say thanks a lot and cheerio. " George Corry.

* * * *

Dear Sirs:—

Received your gift parcel of cigarettes. I appreciate you remembering me and will do everything I can to keep the Jerries on this side of the pond. Thanks a million. Jimmy Jacobs.

* * * *

Dear Harry and Friends of Winchester 100 Club:—

I have just received the 300 cigarettes you have so kindly sent me and I assure you they were very gratefully received by me. I wish to take this opportunity of thanking you all for the kind consideration and thoughtfulness in remembering me. I am quite well and am working in the main shop of the Ordnance Corps repairing motorcycles. It's a bit more interesting than pounding the square I assure you. Wishing you and all members the best of everything. Thanks again for the smokes. J. K. Cameron.

* * * *

Dear Friends:—

Just a few words of thanks for the carton of cigarettes which I received a few days ago. Wishing you all the best and again thanking you. Verdan Casselman.

* * * *

Dear Harry:—

Please convey my thanks to the members of your Club for the cigarettes which I received yesterday. Cigarettes are almost a luxury anymore in this country, in fact it's awfully hard to find them. There's certainly a lot of satisfaction in receiving a parcel like that. It really is a fine gesture on the part of your organization, and if "thanks" mean anything, it isn't wasted. Once again I thank you. Deb. Wylie, Hallville.

* * * *

Dear Harry:—

Just a line to let you know that I got the cigarettes that the 100 Club sent me and was very glad to get them, as they can hardly be bought here at all and all we get are what you people and the Canadian Legion send over, so you see they came in very handy. When we first came over you could buy about 20 a day for 35c, but that is gone now. So I wish to thank the 100 Club for the cigarettes. Yours truly, Charlie Woods.

Schools Open For Fall Term on September 2nd

Reports reaching the Provincial Department of Education on thousands of school-age boys and girls who are assisting farmers and fruit-growers have been so satisfactory that it has been decided to permit them to remain on the farms until the end of September. Letters and messages to the department state that the students have been of great assistance in harvesting, and the Acting Minister, Hon. Harry Nixon, has decided to encourage them to remain with their employers for a month after school opens.

Principals of schools have been authorized, by a circular letter from the department, that all pupils who have been engaged in farm work during the summer shall be marked present during the month of September, provided they present certificates from their employers to the effect that they have been employed on farms during the summer. The schools will open on the statutory date, September 2nd, but those employed on farms will not be required to return until October 1st.

The letter told principals that students who have been employed on farms have been and are doing valuable war work and are worthy of special attention when they return to school. The Acting Minister suggests that these pupils be given special lessons or classes or individual instruction, even out of school hours, in order to help them catch up in their work.

Telephone 21, The Winchester Press, when you need any job of printing.

OBITUARY

FUNERAL OF MARY EARLE McLAUGHLIN

Loving tribute was paid to the memory of Mary Earle, widow of A. A. McLaughlin, on Friday, Aug. 15th, when her funeral service was held at the home of her brother, Mr. Geo. E. Earle, and was attended by many relatives and friends. The service was conducted by Rev. T. A. Halpenny, D. D., pastor of Winchester United Church, after which interment was made in Maple Ridge Cemetery, the pall bearers being, Messrs. P. A. McGregor, Albert Turner, Joseph Barrigar, Hugh McMaster, Hart Melvin, and Walter Moffat.

The late Mrs. McLaughlin was born in the Melvin Settlement 82 years ago, being the eldest daughter of the late Mr. and Mrs .Rufus Earle. Surviving are four brothers, Richard and Rufus, of Vancouver, B. C.; Howard, of Druid, Sask., and Geo. E., of Winchester; also three sisters, Mrs. R. H. Tmmins, of Toronto; Mrs. T. A. Hill, of Ottawa, and Mrs. E. Murphy, of Detroit. One brother, Dr. W. M. Earle, of Avonmore, predeceased her thirteen years ago.

Those from a distance attending the funeral were: Mr. and Mrs. R. H. Timmins, of Toronto; Mrs. T. A. Hill and Miss Nettie Hill, of Ottawa; Mrs. W. M. Earle and Mr. and Mrs. R. Alexander, of Prescott; Miss Kate McDougall, of Inkerman; Mr. and Mrs. Charles M. French and daughters and Mrs. Marshall French of Blanche, Que.; Mr. and Mrs. Harvey Barkley and sons, of Irena; and Mr. and Mrs. Harold Droppo and Mr. and Mrs. Geo. Beattie, of Chesterville.

The high esteem in which the deceased was held was shown by the floral tributes sent by Mrs. T. A. Hill and Nettie, of Ottawa; Mr. and Mrs. E. Murphy and family, of Detroit; Mr. and Mrs. H. M. Earle and family, of Druid; Mr. and Mrs. Geo. E. Earle and family; Mr. and Mrs. Carroll Howie and M. O. Ward, of Toronto; Mr. Clarke and family, of Toronto; Mrs. Jas. and Mrs. I. N. Erratt, of Ottawa; Mr. and Mrs J. Barrigar, Kenneth and Hazel, Mr. and Mrs. P. A McGregor and Annalea, and Mrs. J. W. Ault

PRIZE WINNERS IN FIELD CROP COMPETITION

Prize winners in the Field Crop Competition, conducted by Metcalfe Agricultural Society during 1941, are announced as follows:

1st, Willard Acres, Vernon, 97; 2nd, Stewart W. Fisher, Vernon, 94; 3rd, Harry Armstrong, Edwards, 90; 4th, Jerold Brunton, Kenmore, 86; 5th, W. R. Loney, Edwards, R. R. 1, 85; 6th, Edgar Craig, Metcalfe, 85; 7th, A. C. Blair, Metcalfe, 80; 8th, J. A. Coombs, Metcalfe, 79; 9th, Arthur Armstrong, Edwards, R. R. 2, 75; 10th, Ansley Qualie, Edwards, 70.

Judge: George Gillan, Carleton Place.

LOCAL AND GENERAL

Engagement Announced.

Mr and Mrs. C. A. Melvin, of Winnipeg, Man., announce the engagement of their daughter, Marion Irene, to Surgeon Lieutenant Quentin Douglas Jacks, R.C.N.V.R., eldest son of Mr. and Mrs. D. S. Jacks, of Brandon, the wedding to take place early in September in Victoria, B. C.

Former Resident Passes.

The death occurred recently in Sacramento, Calif., of Wm. (Billie) Brown, younger son of James and Nancy Brown, who pioneered on the farm now owned by Ernest Steele. The deceased was in his 85th year. The first twenty years of his life was spent in Winchester where he was apprenticed to the late Thomas Christie, contractor. About the year 1786 he went to California, later establishing his home in Sacramento where, except for brief intervals, he spent the remainder of his life. Billie will be remembered by those who knew him as having a heart of gold, ever ready to extend a helping hand. His wife, Margaret, predeceased him by two months. He is survived by one sister, Mrs. E. W. Suffel, of Calgary.

Visits Old Homestead.

On Monday, Mr. Howard H. Nesbitt, accompanied by Miss Effa Mundle and Miss Emma Munro, visited their cousins, Mr. Grant Gray and family, at Nation Valley; also the home of Mr. and Mrs. Andrew Carruthers. In complimenting Mr. and Mrs. Carruther on their beautiful flower garden, Miss Mundle said it was one of the finest she had seen in the east. From here, the party proceeded to the fine country home of Mr. Archie Black, west of Chesterville. This was the old homestead, established 145 years ago by the late Mr. Thos. Christie, grandfather of Miss Mundle and Mr. Nesbitt. They were very graciously received by Mr. Black, Mrs. Black being absent from home at the time. The party was shown through the old home, which with one minor interior alteration, stands in its original form and is in a fine state of repair, although nearly a century and a half old. The verandah contains the same lattice work as placed there by Mr. Christie when the brick house was built. The original coat of paint is still visible in spots, although the house has been repainted by Mr. Black.

Before leaving, the party expressed their gratitude to Mr. Black for his kind hospitality. The next home visited was that of Mr. and Mrs. Robert Rennick, Winchester.

. . . V —

Buy Ottawa Exhibition Tickets at FLORA'S 6 for $1.00

We'll Be Seeing You At The "EX"!

Harry L. Flora

Phone 33, - Winchester.

Poultry Wanted

All kinds of Poultry Wanted at All Seasons. Also Hides and Wool. Highest Prices Paid and You Are Assured of a Square Deal.

Morris Ross

PHONE 19, WINCHESTER, ONT.

WM. HILL, Optometrist

196 Sparks St., Ottawa

Specializing in the Correction of Visual and Muscular Defects of the Eye.

In attendance at John Burke's August 21st and September 4th

BESSIN'S Hardware Dept

Meet Trouble Before It Happens !

USE

MURRAY'S "LIQUIGUM"

For Restoring Ageing Roofs

Pliable as Rubber

Tough as Leather

1 gal. Cans. $1.45 — 5 gal. Cans $6.50

"ALUMINEX"

The one coat Aluminum Paint for Steel Roofs. Protects and beautifies. Saves time and expense.

$4.50 gal.

FIBREGUM

A Plastic Cement that stops leaks in Roofs, Gutters, Flashings and Mortar Joints.

1 lb. Can 25c

5 lb. Can 85c

OUR USUAL LARGE STOCK OF

Roofing Felt

ASPHALT SHEETING, EDDY IMPERVIOUS SHEETING AND READY ROOFING

BESSIN'S BIG STORE

"THE WINCHESTER PRESS"

E. B. ROSS, Proprietress. W. F. WORKMAN, Editor.

The Press has a guaranteed circulation of over 1200 in Dundas and adjoining counties. It was established in the year 1888 and is today the Largest and Leading Newspaper in the County of Dundas.

The Press is published every Thursday. Subscription $1.50 in advance, foreign $2.00. Member of the Canadian Weekly Newspapers Association.

We invite inquiry and answer questions cheerfully. Write or Phone 21.

THURSDAY, AUGUST 21st, 1941.

TWO GREAT LEADERS MEET

It's big news when Hitler and Mussolini meet at the Brennner Pass to discuss ways and means of continuing their wars of aggression, but when two statesmen like Winston Churchill and Franklin D. Roosevelt meet to hold a conference somewhere on the Atlantic Ocean, it's bigger news. These two great leaders of the world's two greaest democracies held a momentous meeting last week and a great upliit of the heart will come to the people of the world as a consequence. Out of the meeting has come a challenge to the enemy that unites more firmly than before the two great peoples of the English-speaking world in a common resolve to press on to victory and, on the ashes of the fires of war, to build a better world. The joint eight-point declaration is a pledge to humble and hard-pressed millions that peace and security shall be their reward when the job of destroying Nazi tyranny is completed.

Here are the eight points on which Prime Minister Churchill and President Roosevelt said they based their hopes "for a better future for the world."

1. No aggrandizement.
2. No territorial changes imposed by force.
3. Restoration of sovereign rights to those who have been deprived of them by force.
4. Equal enjoyment by all nations of world trade and raw materials needed for prosperity.
5. Improved labor standards, economic advancement and social security for all.
6. A peace-assuring safety and tranquillity the world over.
7. Freedom of the seas to all.
8. Abandonment by all nations of the use of force and disarmament of aggressive nations pending the establishment of general security.

THE NEED FOR FUEL

Consumption of gasoline and oil in Canada helps to win the war only where it serves war industry, and other industries that in turn support the war effort, army vehicles, training planes and naval craft.

If Canadians were wholly intent in their ambition to leave nothing undone that should be done to insure a Victory against Hitler, most of the balance of motor fuel stocks in Canada would be put at the disposal of the fighting forces overseas. If Canadians really understood just how precious motor fuel will be in the scheme of operations soon to be launched by the British Empire forces, they could not possibly use up gasoline and oil for pleasure purposes without great pangs of conscience.

In the British Isles, where motor car drivers are so close to military operations that they can see the urgent necessity for guarding the motor fuel supply, private motoring has become almost non-existent. On this continent we need only use a little more native intelligence to enable us to see the picture more as our compatriots across the seas do. Then Canada's gasoline consumption will really drop sharply.

THE AVERAGE WOMAN !

A scribe in the Montreal Star recently attempted to tabulate the characteristics of the modern woman. Here is the way he describes her:

"She marries at the age of 24. Quarrels at least twice a month with her husband. Spends four years washing dishes. Is 5 feet 4 inches tall. Spends 2,784 hours (five years) gossiping. Weighs 128 pounds—until she becomes careless about her figure.

"Spends $312 in beauty parlors and $387 on drug store cosmetics. Attends 3,027 movie matinees, many of them double features. Threatens at least eight times to go home to mother—but never does.

"Spends three years and eight months on the telephone. Never learns to play a golf game that satisfies her husband. Buys 369 hats and 582 dresses. Devotes the best seven years of her life attempting to make her husband over—without success. Ruins three fenders on the car and tears off one garage door.

"Occasionally wishes she'd married someone else. Lives five years longer than her husband. Darns 4,827 pairs of socks. Never learns to drive a nail without hitting her thumb. And makes a darn good wife in spite of it all."

MIRACLE DOCTORS AND THE CHURCH

The United Church Observer publishes a delightfully fantastic plan by one, George E. Creed, to provide "interest-free" money for churches. Why should churches contribute to unearned, private profits by paying interest on mortgages? the writer asks. Let the Bank of Canada 'create' the money, lend it to the churches, which in turn would cancel the created money by annual payments of one-fiftieth of the capital amount. The scheme, says the author, "is as sound and reasonable as anything could be."

But he lets the cat out of the bag. He is not as much interested in churches as in promoting a "crazy money" scheme. If we can provide interest-free money for churches, why not for homes? he asks. His scheme is, after all, just a minor application of the Hallatt brand of inflation. The application to churches is just to arouse interest in the larger plan of getting all out our public works, churches, houses, etc., without cost, by the simple process of having the Bank of Canada print the necessary credits in its ledgers.

If someone had suggested to the editors of the United Church Observer that they publish an article proposing that churches be "paid for" by printing press inflation, they would no doubt have been shocked by the suggestion and would have rejected the plan summarily. But when the writer conceals that very plan in a lot of nonsensical language about our "iniquitous money system" and a "practical, non-inflationary plan" for "interest-free money" they do not hesitate to let the article go out to delude their readers and arouse hopes of the creation of new "wealth" in the form of figures in a bank ledger.

All these fantastic money schemes are based upon the root fallacy that bricks and mortar and labor and things can be created by writing digits in a book. They assume that token currency is wealth and not just a claim on wealth. They overlook the fact that inflation is simply taxation, the most inequitable, and uncontrollable form of taxation.

When churches—or factories or homes or railways —are built there is an expenditure of labor and materials. In other words, wealth in its only tangible forms is utilized. If churches can induce people to give their time and their materials free to construct new buildings, they can get their churches free. But there is no getting around the fact that the labor and the materials have been consumed and there has been a transfer from the individuals to the churches of the real values represented.

If churches were financed by inflation there would still be a transfer of the values. The churches would have the product of the labor and the materials; but someone else would not have some other product that might have been produced by the labor and those materials. No doubt much of the labor and materials now used for other purposes could be better devoted to the construction of churches. But printing press inflation will not assure fair and just diversion

The United Church, like other churches, is largely dependent upon two things: the loyal work of the laborers in the vineyard and the generous contributions of people who have made their money by work and self-denial. Churches should be as wary of witch doctors in the field of finance as they are of witch doctors and charlatans in the field of religion. The United Church Observer is ill serving the cause of Christian belief by letting false ideas be propagated in its columns. If it thinks that churches should be built out of public funds, raised by taxation, let it say so. But it should not ask its readers to trust in the staff of so broken a reed as currency inflation.

"In the sweat of thy face shalt thou eat bread" and in the sweat and happiness of human work will churches be built. —Financial Post.

COL. DREW GOES TO ENGLAND

As they say in fight circles, Colonel George Drew has beaten Premier Hepburn to the punch. The Leader of the Opposition has left on a flight to the Old Country on a fact-finding mission. Just what new facts the versatile Colonel will be able to gather in Britain is something only time will disclose. Premier Hepburn up to a few days ago contemplated making such a trip, but after a conference with his colleagues in the Ontario cabinet, he has changed his mind and will remain at home.

Some months ago Mr. Hepburn made it abundantly clear that he was impatient with the war effort of the King Government. Failing to find an outlet for his energies in Canada, about a year ago he offered his services to Lord Beaverbrook as he was anxious to join forces with his old friend J. P. Bickell, who had gone from the Dominion to aid his great fellow-Canadian in speeding up aeroplane production in the Old Land.

There is a feeling in many quarters that Premier Hepburn can possibly render greater service by remaining at his post in this province, although the prospect is not as exciting as service in an executive capacity in the very centre of hostilities.

There is this to be borne in mind however—Mr. Hepburn is an unpredictable chap. It only requires fourteen hours in a bomber to make the hop from Montreal to London and the cable may announce some fine morning the arrival of Premier Hepburn at the heart of Empire despite the fact that J. P. Bickell has already returned to Canada.

EDITORIAL NOTES

Cold and reserved natures should remember that though not unfrequently flowers may be found beneath the snow, it is chilly work to dig for them, and few care to take the trouble.

The government has announced that men between the ages of 18 and 45, who are physically fit for Canada's armed forces, will not be eligible for jobs in government services. An order-in-council was passed to this effect on June 27th, this year, and it is high time the government enforced same and set an example for other employers of labour to follow.

The old bread knife and the old bread board have been brought out of retirement and are in general use again, following the ban placed on sliced bread by the War Time Prices Board, which took effect last week. Housewives who have grown accustomed to purchasing the sliced bread will have no objection to the new order so long as they are contributing in some small part to the general war effort.

An apple a day may not keep the doctor away as the old saying claims, but it will help Canadian apple growers to dispose of a bumper crop this year. While many Canadian apples will, no doubt, be shipped to England, there will still be a surplus to be disposed of on the local market. This fruit should not be allowed to go to waste. Plan now to put in an extra supply of apples for the winter months, and in the meantime use them frequently—they make delicious eating at this time of year.

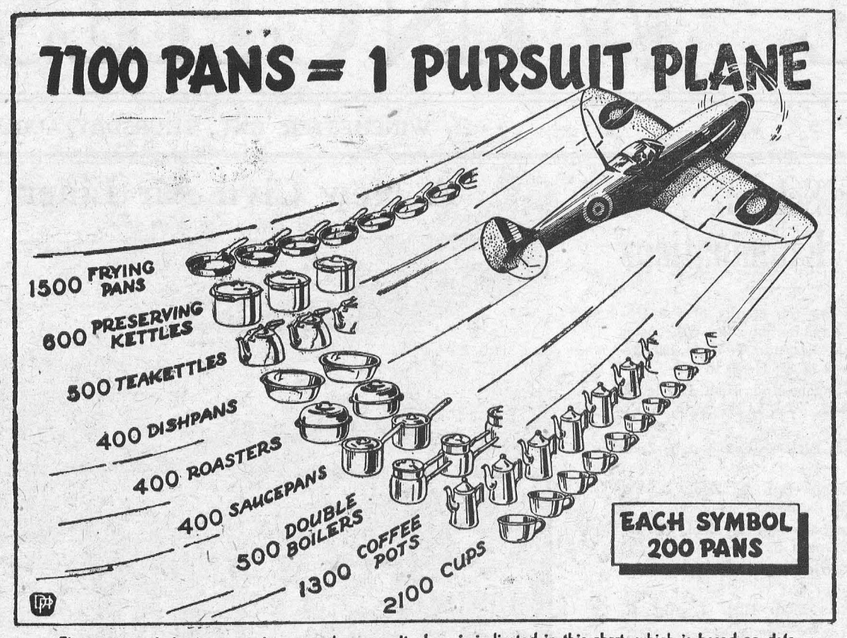

The amount of aluminum used in a modern pursuit plane is indicated in this chart, which is based on data prepared by technical experts. It is issued by the National Salvage Headquarters, Ottawa.

"The Voice of the Press"

IS IT FAIR?

(Stirling News-Argus)

Is it fair to inflict your suffering on your friends? Bad enough for one person to be sick wtihout making many miserable. The inveterate grouch and complainer is a health-threat as serious as any microbe. And such a person shows a deplorable lack of courage and consideration for others.

PRESCOTT IS PEEVED

(Brockville Recorder)

The people of Prescott will scarcely thank the management of Liberty magazine for its gratuitous reference to that community as "a sleepy town on the banks of the St. Lawrence," or for its inference that nothing was left in Prescott after distillery, brewery and starch factory ceased operations.

NEW ECONOMICS AT OTTAWA

(Farmers Advocate)

Economists are about to learn something new. The Ottawa Government will show them how to raise wages and at the same time keep down the cost of living. It has never been done before, but most of the Ministers at Ottawa don't know too much about the science of economics, so they'll likely go ahead and do it—or make a mess of it.

NEWS FOR LOAFERS

Smiths Falls Record-News)

Here is good news for loafers. If they are not too lazy they can remove the shine from the seat of their pants. The United States navy has issued new uniform regulations, which include a housewifely hint for removing shine from serge. Here it is: Place a wet cloth over the offending spot, press it with a hot iron, then rub the spot gently with "a o" sandpaper or emery cloth.

A QUESTION THAT SHOULD BE ANSWERED

(Brampton Conservator)

The St. Thomas Times would like to know why the Dominion Government "put the quota in the recent recruiting drive at 1.7 per cent. of eligibles for Quebec and 3.8 for Ontario." There are a lot of others who would like an answer to the same question. Why should there be 17 out of every 1,000 asked for in one province and 38 from every 1,000 in the other?

OTTAWA PARKING

(Carleton Place Canadian)

We have it on good authority that it is next to impossible for outside people to find a parking place on any of the Ottawa streets in the vicinity of a government building, the space being taken up with the cars of civil servants. And yet the government urges, in fact almost commands us to cut down on the use of gasoline. It is long past the time when the government and its employees should practice some of the economy urged on the people.

IT HAPPENED IN OTTAWA

(Windsor Star)

That good old Tory newspaper, The Ottawa Journal, has us a trifle confused. In its morning edition of Wednesday, August 6, two advertisements were placed in such a manner that the two appeared as though they were one.

At the top in large type we read: "The Prime Minister is Coming." Immediately below there followed the description of an Ottawa funeral home.

Was the Journal thinking of Mr. King's political demise?

WHAT A TEACHER !

(Trenton Courier-Advocate)

The big burly truck-driver stopped his truck along a country road and asked some school children to get aboard. One of them, a little bigger than the rest, was told that she could sit on his knee. "Do you like going to school?" asked the trucker. "Yes," answered the girl. "Do you love your teacher?" "Yes,' answered the girl. "Y'see—I'm the teacher." And it took a service truck from a nearby garage the better part of an hour to get that truck back on the road again.

THE HOME-TOWN PAPER

(Collingwood Enterprise-Bulletin)

Most of the people who claim the home-town paper doesn't print all the news should be glad it doesn't, remarks the Montreal Herald. Quite true. In the archives of every newspaper are tales untold ,which, if ever given the light of publicity, would delight the curious, and sordid-minded, please the envious, be food for the knocker—and sell papers. Canadian journalism, however, in the main, is not built that way. Consrtuction, not destruction, is its mainstay, and up to date it is getting along very well on that basis.

WINKING AT SPEEDING

(St. Thomas Times-Journal)

We are not going a bit too far when we say that the authorities deliberately wink at speeding; speed themselves when they get out on the highway.

Premier Thane Campbell, spurred on by the effort to save gasoline, ordered that province's speed limit of 45 miles be 'rigidly enforced."

If the Ontario government is sincere in its desire to help in the conservation of gasoline it will do the same thing. Give the traffic officers orders to "tag" every man or woman who drives over fifty miles per hour and they"ll get results.

PUBLIC WANTS TO KNOW

(Smiths Falls Record-News)

What caused the strike in the great aluminum plant in Arvida, Quebec, two weeks ago? It is a question Canadians elsewhere in the Dominion want answered. Was it "sabotage?" The matter should be cleaned up and the information secured made public. It looks as if Hon. C. D. Howe, Minister of Munitions is on the proverbial spot because he held up the news of the Arvida strike for six days. Why the delay in making it public? Should have an answer. Mr. Howe's version so far seems a bit far-fetched and most evasive.

THE POET'S CORNER

THOUGHTS OF A VOLUNTEER

Why didn't I wait to be drafted
To be led to the train by a band,
Why didn't I wait for the banquet
Oh why did I hold up my hand.
For nobody gave me a banquet,
And nobody said a kind word
The grind of the wheels and the engine
Were the only sounds that I heard.

Off to the camp I was hustled
To be trained for half a year
In the shuffle, quite forgotten,
I was just a volunteer.
We have given the others our billets,
While we roasted alive in a tent
We cleaned up a dozen parade grounds
For the fellows who were only sent.

Then came the National Army
Then it was all made clear
The Glory goes to the drafted,
The work to the volunteer.
I waded in mud in Canada,
I froze in Canada's cold,
I walked my beat in the moonlight,,
In this army I'm getting old.

I dreamed of the time that was coming,
When over the top I would go,
While the fellows back home were laughing
At what a fool I was to go..
I dreamed of the far-off dangers
Of that bloody field of hate.
I went over the top, by a bullet was stopped
Then knocked on the Pearly Gates.

I heard St. Peter saying,
We have no room for you here,
We've reserved this for the National
Hell was made for the volunteer.

Maybe some day in the future,
When my boy sits on my knee,
And asks what I did in the conflict,
His eager eyes looking at me,
I'll have to look back as I'm blushing,
Into the eyes that so trustingly peer,
And tell him I missed being drafted,
I was only a volunteer.

* * * *

(Written by a soldier in the Grey-Simcoe Foresters at Mulgrave, N. S.).

Our Column

Hugging an dancing nowadays are just as different as two peas in a pod.

And already someone wants to know if on the gasless Sundays it will be possible to get a quart on a doctor's prescription.

The fact that the early spring of 1941 was received with great eclat does not mean that an early fall will be received with favor.

Curtailing one's use of gasoline is another means whereby many of us can get in a personal crack at the crooked cross. —Perth Courier.

To embrace the whole creation with love sounds beautiful; but we must begin with the individual, with the nearest.—J. G. Harder.

It's no good thinking that success in life is going to be handed to you in a glittering mass. You've got to make it for yourself and then.....

The weather this week ran from the extreme heat of summer to the near zero chill of fall. This summer has just about three more weeks to go.

Many a man or parent who finds his hand rather constantly in his pocket to pay for silk hose will not regret their early disappearance from the market.

Denying that the German military uses the word "'Blitzkrieg," a Nazi spokesman says: "The only term that counts is this one—final victory." One Nazi statement that cannot be questioned

Social note in Trenton Courier-Advocate, illustrating why editors sometimes leave town until things blow over: "Mrs. Ben Bowen has returned from Sudbury after visiting Mrs. Ralph Donaldson. We are glad to hear that Mrs. Donaldson's health has greatly improved."—Ottawa Citizen.

Fishermen might be interested to know that this coming week-end should be ideal for fishing. Fish feed during the moonlit nights and will not go for the bait in the daytime. Towards the end of this week,however, there will be little moon; so there should be good fishing, says the Trenton Courier-Advocate. We know of some local fishermen who will not agree with the above calculations!

IN LIGHTER VEIN

"I say, old man, have you change for a pound note?"

"Yes, certainly."

"Well, just lend me ten shillings of it, will you?"

* * * *

Foreman: Don't you see that sign, 'No hands wanted?.

Applicant: I do; but I promised my wife I'd really ask for a job today, and that's why I applied.

Ford Fighting Machines in Action



WITH spectacular realism, the Canadian Ford company will present Canadian fighting machines in action at the Canadian National Exhibition this year. A special proving ground, complete with dirt track, "shell holes," water hazards and other obstacles designed to test the stamina and performance of army trucks, artillery tractors and Universal carriers, is being constructed at Exhibition Park. Daring test drivers will put the formidable war vehicles through their paces four times daily and free seating accommodation is being provided for several thousand spectators. The vehicles demonstrated in the show will include those shown above: 1. 8-cwt. Army Truck. 2. Field Artillery Tractor. 3. Universal Carrier. All told the Canadian Ford company produces more than 20 different types of vehicles for military use and has supplied Empire armies with more than 90,000 units to date.

Classified Ad. Section

FOR SALE

FOR SALE—Two wooden beds, with springs; also 6 dining-room chairs. Apply to Miss Belle Elliot, Piety Hill. p.

FOR SALE—Beatty engine drive washer in A1 condition. A snap for quick sale. Inquire, Alex Davidson, Winchester. 16c

FOR SALE—Empire 2½ h.p. gas. engine, will sell or trade; also a number of parts to fit 1 h.p. International engine, and 1 Magneto to fit same or larger engine, and 1 Igniter in good condition. Apply to S. Leason, Bicycle Service, Winchester, Ont. 14-16p

WANTED

ATTENTION—Have you two or three days each week to spare or full time? Do you own a car and are you willing to work hard to make good money? If so, apply to R. Law, care of The Winchester Press, Winchester, Ont. 16c.

ROOMERS OR BOARDERS—Can accommodate two High School students, either boys or girls. Board or Room. Apply to Mrs. Geo. Wilson, Alexander St. 15-16p

NOTICES

CARD OF THANKS—Through the columns of this paper, The M. F. Beach Company Limited desires to express its very grateful appreciation to the many persons, both men and women, who gave such noble and valiant assistance in combating the fire in its Mill Yard on Wednesday, 13th inst.

ROOM AND BOARD, opposite school buildings. Can accommodate four school girls. Terms reasonable. Apply to Mrs. James Crawford, St. Lawrence Street, South. 14tfc

CARD OF THANKS—We deeply appreciate the many expressions of sympathy and acts of kindness shown during our recent bereavement. —The Earle Family.

CARD OF THANKS—I wish to take this opportunity of thanking all those who assisted me, or helped in any way, to save my grain field from being destroyed during the recent fire at the M. F. Beach Co. Lumber Yards.—Jay Quart. 16p

CARD OF THANKS—I wish to thank the two nurses and others who looked after me and took me home when I collapsed at the Beach Fire last Wednesday afternoon.. The kindness of my many friends during my brief illness was greatly appreciated. Orlan Coughler. 16p.

CARD OF THANKS—Mr. and Mrs. Geo. Marquette and family wish to thank all who assisted in removing the furnishings from their home, which was destroyed by fire last week; also those who gave assistance in any other way. 16p

BORN

At Morewood, on Friday, August 8th, 1941, to Mr. and Mrs. Robert Duke, a son, William Leonard.

DIED

At Morewood, on Tuesday, August 12th, 1941, William Leonard, infant son of Mr. and Mrs. Robert Duke.

TENDERS WANTED

Sealed tenders, marked as to contents, will be received by the undersigned up to 6.00 o'clock P.m. Saturday, August 30th, for the construction of the Johnston-Ouderkirk & Dillabough Creek Drain, Township of Winichester.

Excavation—2,280 cu. yds. Earth and 132 cu. yds. Hardpan.

Plans and Specifications may be seen at the Office of W. H. Magwood, C.E., Cornwall, or at the office of the undersigned.

The work must be completed on or before December 1st, 1941.

A certified cheque for 10% of the tender price must accompany each tender.

The lowest or any tender not necessarily accepted.

J. STEEN, Township Clerk,
Morewood, Ont.
16-17c.

TENDERS WANTED

Sealed tenders, marked as to contents, will be received by the undersigned up to 6.00 o'clock P.m. Saturday, August 30th, 1941, for the construction of 3,375 square feet of cement sidewalk in the Police Village of Morewood.

Plans and Specifications may be seen at the Office of W. H. Magwood, C.E., Cornwall, or at the office of the undersigned.

The work must be completed on or before October 1st, 1941.

A deposit or certified cheque for 10% must accompany each tender.

The lowest or any tender not necessarily accepted.

J. STEEN, Township Clerk,
Morewood, Ont.
16-17c.

SEALED TENDERS

Marked "TENDER FOR VANCAMP BRIDGE," will be received by me at my office in the village of Hallville until two o'clock in the afternoon (Standard Time) of Saturday, the 30th day of August, 1941, for the construction of a reinforced concrete bridge over the Vancamp Creek on the road between lots 12 and 13 in the 5th Con. of the Township of Mountain, County, of Dundas, Ont.

Drawings and specifications may be examined and forms of tender secured at my office or at the office of W. H. Magwood, Civil Engineer, Cornwall, Ont.

The lowest or any tender not necessarily accepted.

Estimated Quantities—137 cubic yards Excavation and Grading. 98 cubic yards Reinforced Concrete.

Hallville, August 16th, 1941.

EDWARD BUSH,
Clerk of Mountain Twp.
16-17c.

Every Car Should Have One



Every Canadian motorist who sets out to cut down his consumption of gasoline and oil by half is being asked to place a 50-50 pledge sticker on his motor car. Authorities hope that within a very short time the car which does not carry this sticker will be the exception.

THE UNITED CHURCH

Sunday morning's message was a continuation of those of the past two Sunday mornings, when Rev. Dr. Halpenny spoke from the text: "If the foundations be destroyed what can the righteous do?" He emphasized the fact that if we have reverence for God we will have reverence for human beings, saying there is a danger of this foundation breaking down today. Jesus said, "Honour all men." With the Nazis human life is cheap. Reference was made to the recent agreement between Prime Minister Churchill and President Roosevelt, the very essence of which recognized the right of every person to live.

A solo, "Near to the Heart of God," by Miss Sully, of Metcalfe, was appreciated. Mrs. Howard Fetterly was organist for the day.

At the evening service, Dr. Halpenny gave a very interesting and excellent message on "Man between his vision and his task," based on the story of Cornelius, giving evidence of the sovereignity in power and He can take our mistakes and make them work for His glory.

The sovereignity of God in our life was dwelt on. He trusts great issues to the decision of men and waits for these decisions. We can be so wrapped up in in the vision that when the call comes we do not hear, or we can hear the call and not have any vision to give. When the vision fails the people perish.

WILLIAMSBURG RED CROSS SHIPS MANY ARTICELS DURING MONTH

Following is a list of articles shipped by the Williamsburg Township Branch of the Red Cross Society during July:

Refugee Clothing and Supplies—21 scrap books, 3 pairs boys' mitts, 5 pairs boys' socks, girl's blouse, pair of child's shoes, 6 wash cloths, 3 girls' dresses, 4 pairs girls' pyjamas (blue), 5 pairs girls' pyjamas (pink), 14 large quilts, 1 crib quilt, 1 afghan.
2 dozen men's handkerchiefs, 14 sheets,

Hospital supplies—5 men's bath robes, 7 pairs pillow cases, 2 pairs men's pyjamas.

Army and Air Force Comforts—9 pairs khaki mitts, helmet, pair half mitts, pair knee warmers, 76 pairs socks, 24 khaki handkerchiefs, 13 sleeveless sweaters, 2 scarves; Air Force—3 pairs gloves, 5 pairs mitts, 8 pairs socks, 4 sweaters, 2 scarves.

Seamen's Comforts—8 pairs leather-faced mitts, 3 pairs grey socks, 7 pairs grey stockings, scarf, 8 grey sleeveless sweaters, 2 grey turtle neck sweaters, 61 pairs grey socks, 2 pairs navy socks, 2 navy turtle neck sweaters, 3 navy sleevless sweaters, 5 pair navy mitts, 1 pair navy rifle mitts, 16 navy helmets.

MODERN FEATURES IN LATEST BIBLE

Pictures of marching troops, of airmen fighting in this war, and of modern military weapons and machinery are among illustrations in a new edition of the Bible, published July 10.

Specially prepared for the man-in-the-street, the Bible contains the full text of the authorized version, but the editor, John Stirling, printed it in paragraphs and added introductory remarks, headlines and footnotes of his own.

"I have called it 'the Bible for to-day,' and it is really the result of a life's work," Stirling said. "Even as a boy, I believed that the Bible was the peoples book and that there must be a way of approach to it that the common man could easily follow.

"The idea for the method I adopted first came to me during the last war when I was serving as a Methodist chaplain in Palestine. There I saw an English wayside flower growing in a cleft of the wall by the main entrance to Jerusalem, which brought the whole English landscape to my mind.

"Then I became impressed by a number of things which were common to both the Holy Land and my native homeland, and reading my Bible after that I found myself concentrating on things peculiar to Palestine, but on things common to every land and every age.

"The present war had to come into my edition because war is in the Bible picture, and I am anxious to get a message over for today. The British people stand for what is the Bible outlook, and Nazism is condemned by the Bible."

ORMOND B. Y. P. U.

The regular Young People's meetings were continued last Friday evening, under the presidency of Mrs. H. Carkner, who conducted the opening service of song.

The Juniors' hymn, "Joy Bells," was followed by prayer by Miss Mary Cumming. Glen Carkner and Donnie Campbell passed the offering plates. The Juniors' Scripture study on Healing was based on Mark 2:1-5, and the topic, "One of Dr. Grenfell's Adventures," was given by Miss Cumming.

"Come to the Saviour" was sung under the auspices of the Service Group, with Keith Carkner as leader. Mrs. Gibbons and Ormond Carkner offered prayer. A portion of Exodus 8 was read by Mrs. A. K. MacDonald. The topic which dealt with the deliverance of the Israelites was given by Ormond Carkner. When God stretched forth His might, the power of the dictator perished. When we, as individuals, or as a people, penitently turn to God He hears our cry and comes down to deliver.

After singing a hymn, Mr. N. J. Porteous closed with prayer.

Sergeant—Why haven't you shaved this morning?

Recruit (greatly surprised)—Well sir, it must be this way. There was a dozen of us using the same bit of looking-glass; I must have been and gone and shaved someone else.

Has your Subscription expired?

FALL FAIR DATES

Ottawa (Central Canada)	Aug. 18-23
Arnprior	Aug. 25-27
Richmond	Aug. 28-30
Toronto (Can. Nat. Ex.)	Aug. 22-Sep. 6
Delta	Sept. 1-3
Chesterville	Sept. 2-3
South Mountain	Sept. 4-5
Perth	Sept. 5-6
Almonte	Sept. 8-10
Newington	Sept. 11-12
Vankleek Hill	Sept. 11-13
Lansdowne	Sept. 11-13
Maxville	Sept. 18-19
Metcalfe	Sept. 19-20
Spencerville	Sept. 23-24
Avonmore	Sept. 25-26
Carp	Sept. 26-27

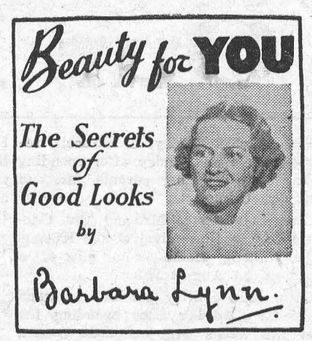

BUST DEVELOPMENT

Nothing is so desirable to a woman as a shapely curved bust. Not only does it enhance the beauty of one's figure, but it helps enormously to gain that "dress appeal" that is so enviable.

Many readers ask for advice on this subject—some have no bust development; others are too heavily developed. In most cases, treatment will bring improvement, although patience and delicacy of treatment are essential.

Here is a good exercise for developing the breasts: Stand erect with body stretched to full height, head up, heels together, toes straight ahead, arms hanging relaxed at sides. Lift arms straight out at sides, level with shoulders. Now twirl arms twenty times forward, then twenty times backward, keeping elbows and wrists rigid so that the action is in the shoulders.

For under-developed breasts, fresh brewer's yeast is often efficacious, but it must be fresh, and it is very difficult to obtain. There are special tablets designed to help internal stimulation of the mammary glands of the breasts, and massage cream for external use. The best method, I believe, is a combination of tablets and massage cream, aided by specific exercises. For over-developed bust, the treatment consists of special massage cream and exercise. I will gladly tell you more about these treatments, in confidence, if you'll write me.

My booklet on Beauty Care deals at some length with problems of bust development. Send four one-cent stamps and write fully about your personal problem. All letters are treated in confidence. Address: Miss Barbara Lynn, Box 75, Station B., Montreal, Que.

MODERN ETIQUETTE

1. Should servants be introduced to visitors?

2. When should the coffee be served at an informal meal?

3. Should invitations be sent to a general list when giving a bridal shower for a friend?

4. At what hour should a musicale be held?

5. What is the proper way to eat watermelon?

6. On which side of the bridegroom should the bride stand during the wedding ceremony?

Answers.

1. Servants are not introduced to the casual visitor, but should be introduced to a friend who is visiting for a few days. 2. Coffee is served at the table either during or after the dessert course. 3. No; only intimate friends of the bride should be invited. 4. If the musicale is to be held in the morning, eleven is the customary hour; if in the afternoon, four o'clock; if in the evening, it may begin at eight-thirty, unless it follows a formal dinner and then it begins at ten o'clock. 5. With a fork. Cut off one bite at a time, and be sure to leave the seeds on the plate. 6. She should stand at the left of the bridegroom, facing the minister.

"Thank you," said the minister to an old member who had spoken in appreciation of his sermons. "I am glad to hear you are enjoying them."

"Yes," said the man, " I am, an' I like you best when you preach -x-trumpery."

OAK VALLEY

Sunday guests of Mr. and Mrs. F. Kirkwood were, Mr. and Mrs. Ralph McMillan and family, of Chesterville.

Mr. John Salter has returned home to Chicago after spending the past two weeks with his mother, Mrs. Jannett Salter, and Mr. and Mrs. Frank Salter.

Mrs. John Rose and family, of Haley's, Ont., is visiting her sister, Mrs. Harold Sheldrick.

Mr. and Mrs. Frank Kirkwood and family spent Monday at Ottawa Fair.

Mr. and Mrs. Frank Salter and Mrs. Jannett Salter spent Sunday with Mrs. Annie McQuade, of Bedell.

Visitors at the home of Mr. and Mrs. Geo. Baldwin and Mrs. Ida Baldwin on Sunday were Mr. and Mrs. Orville Brophy, John and Gail, and Mrs. Wm. Balharrie, of Ottawa, and Mr. Morley Sullivan, of Hulbert.

NEXT WEEK AT THE
"Picadilly Theatre"
WILLIAMSBURG, ONT.

MONDAY, TUESDAY AND WEDNESDAY

It's here! The heart-thrilling sequel to famed "Boys Town"

SPENCER TRACY MICKEY ROONEY



M-G-M's NEW HIT! MIGHTY SEQUEL TO "BOYS TOWN"

MEN OF BOYS TOWN

with
BOBS WATSON • LARRY NUNN
DARRYL HICKMAN • HENRY O'NEILL
MARY NASH • LEE J. COBB
Original Screen Play by James Kevin McGuinness
Directed by NORMAN TAUROG
Produced by JOHN W. CONSIDINE, Jr.

THURSDAY, FRIDAY AND SATURDAY

ADVENTURE IN THE LAND OF THRILLS!

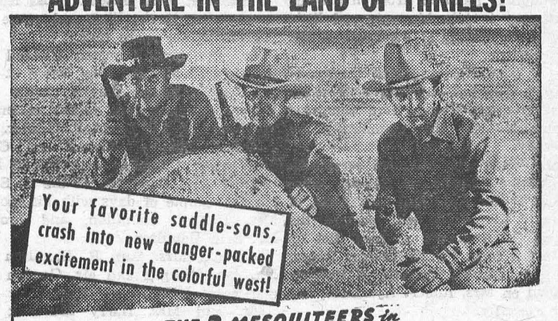

THE 3 MESQUITEERS in
PRAIRIE PIONEERS



ROBERT LIVINGSTON
BOB STEELE • RUFE DAVIS
ESTHER ESTRELLA • ROBERT KELLARD
GUY D'ENNERY
A REPUBLIC PICTURE

—also—

IT'S A HARVEST OF FUN AND MELODY
As a bumper crop of screen and radio stars swing out in a grand mix-up of hay and hey-hey!



BARNYARD FOLLIES

MARY LEE • RUFE DAVIS • JUNE STOREY • JED PROUTY • VICTOR KILIAN • JOAN WOODBURY • "ALFALFA" SWITZER • ROBERT HOMANS • DOROTHY HARRISON—QUEEN OF DAIRYLAND
and RADIO'S POPULAR ENTERTAINERS
"PAPPY" CHESHIRE • THE CACKLE SISTERS • JIM JEFFRIES
THE KIDOODLERS • RALPH BOWMAN • ISABEL RANDOLPH
as "MRS. UPPINGTON"

A Republic PICTURE

PAUL SANDERS
Electrical Contractor & Supplies
Successor to W. R. Justus
Now located in the Justus Block with a complete line of electrical goods and other merchandise.

—ALSO—

Imperial Oil Products
Specializing in Tractor Service

Phone 67, Winchester, Ont.

The M. F. Beach Co., Limited
Operating Continuously Since 1856.
WINCHESTER - - ONTARIO.

MANUFACTURERS and DEALERS in all kinds of BUILDING MATERIAL
HOUSE TRIM in Pine, Basswood, Oak, Gumwood, Walnut, B. C. Fir
End Match FLOORING in BIRCH and OAK

We carry a full line of

PURINA SANITATION PRODUCTS — SEE THE DIFFERENCE PURINA MAKES — PURINA CHOWS

TERMS on all Goods STRICTLY CASH.

Somerville Congratulates "Bismark's" Shadowers

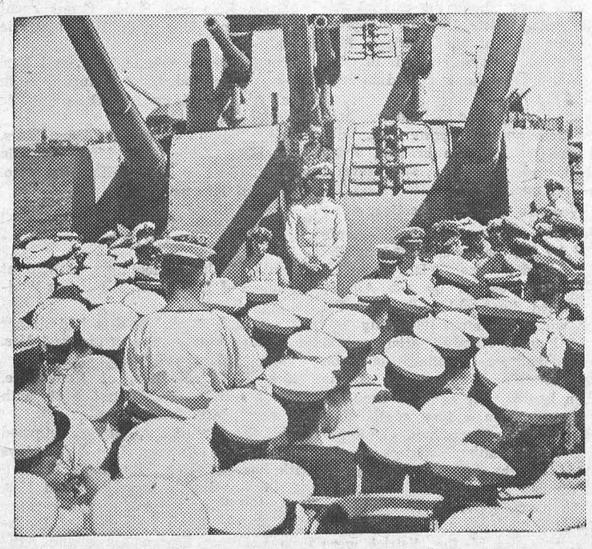

Vice Admiral Sir James Somerville is seen addressing the ship's company of H.M.S. Sheffield on their return from the operations which resulted in the sinking of the "Bismarck," 35,000 tons' pride of Hitler's Navy. He is congratulating them on the fine part they played in their shadowing of the enemy.

Auction Sale!

STOCK AND IMPLEMENTS

The undersigned will offer for sale by Public Auction on Lot 4, Con. 10, Tp. of Winchester, 4 miles North of Winchester Village and 1 mile South of Ormond, on Morewood Road, on

FRIDAY, AUGUST 29th, 1941

Commencing at 1 p.m., the following:

1 grey Percheron mare, 3 years old; 1 grey Percheron gelding, 2 years old; 1 black gelding, 5 years old; 1 black brood mare (believed in foal); 1 brown work mare; 13 Holstein milch cows, 1 two-year-old heifer, 3 spring calves.

1 Massey-Harris binder, 1 Massey-Harris mower, 1 disc drill (15 run); 1 set 14-plate disc harrows, new; 1 set 12-plate disc harrows, one 8-16 tractor, 1 set drag harrows, 1 spring tooth cultivator, 1 Cockshutt sulky plow, 1 walking plow, 1 scuffler, 1 cutter, 1 buggy, 1 trailer, 2 buggy poles, 1 set sleighs, 1 wagon, 1 hay rack, 1 set single harness, 2 sets double harness, 1 DeLaval separator, 1 churn, 1 root pulper, 1 set power clippers, 1 coal oil brooder stove, 1 colony house, 12 x 12; 2 gas lanterns, one 30 gal. milk can, two 8 gal. cans, 1 scraper, 1 heavy express wagon, about 25 tons of hay in barn, a quantity of Erban oats, quantity of barley, a number of cedar posts, a quantity of plank, pails, shovels, forks, chains and numerous other articles.

TERMS—CASH.

AUSTIN CARKNER, Prop.
ROSS MORROW, Auctioneer.

News From Our Neighbouring Districts

WINCHESTER SPRINGS

Mrs. Arnold Casselman and family spent Friday with Mrs. A. Coleman at Toyes Hill.

Mr. and Mrs. Irwin Holmes and baby spent Sunday with Mr. and Mrs. Arthur Adams.

Mr. James Haggerty spent one day recently with his niece, Mrs .Alex Mellan, and Mr. Mellan, at Hulbert.

Mr. and Mrs. Elburn McIntosh spent Saturday in Ottawa.

Mrs. Orren Casselman spent a couple of days with Mrs. A. W. Jackson, at Cardinal.

Mrs. A. E. Holmes spent Sunday with Mr. and Mrs. Alvin Steele.

Mr. Melvin Coons, of Massena, N. Y., and Mr. Salem Coons, of Hamilton, spent some time with their sister, Mrs. Gordon Merkley, and Mr. Merkley.

Miss Melba Casselman spent a few days with her grandmother at Toyes Hill.

The Misses Lois and Elaine Coons, of Toyes Hill, and Miss Lois Munro spent a couple of days with Miss Marjorie Nesbitt.

Mr. and Mrs. Aden Casselman and family and Mr. and Mrs. Dalton Robinson and little son, attended the Dillabough re-union held at Osgoode on Sunday.

Rev. M. I. Robinson of Norwood, spent Sunday with Mr. and Mrs. C. Robinson.

Mr. and Mrs. Ross Morrow and family spent Saurday with Mr. and Mrs. Lawrence Carkner, at Kars.

Mrs. Earl Munro was removed to Cornwall Hospital on Tuesday where she will undergo treatment. Her many friends hope for a speedy recovery.

Miss Tottie Reveler, of Ottawa, was a guest Sunday of Mr. and Mrs. Cecil McIntosh.

Miss Vivian Craig, of Metcalfe, spent some time with her uncle, Mr. Clifford Robinson ,and Mrs. Robinson.

Miss Dora Baker, of Williamsburg, spent some time with her aunt, Mrs. Glen Baker.

NORTH MOUNTAIN

Mr. and Mrs. Arthur Bogue, of Ottawa, were Sunday guests of Mr. Rae Allen and family.

Mr. Winston Kerr, of the R.C.N., son of Mr. Ryan Kerr, of Saskatchewan, was visiting friends here a few days recently.

Miss Corienne Hyndman, nurse-in-training in Brockville, is having her holidays at her home here.

Mr. and Mrs. Andrew Logan spent Sunday with Mr. and Mrs. Allen Van-Allen, Mountain.

Mr. B. Campbell and Miss Carrie B. Stewart spent Saturday in Ottawa.

Mr. Arnold Weaver, of Chippewa, near Niagara, motored from his home on Saturday to join his wife and little son, who are visiting at the home of Mr. Harry Christie.

Rev. J. W. Clarke and Mrs. Clarke, of Winnipeg, who are enjoying their vacation at Iroquois Point, were renewing acquaintances in the community on Wednesday.

Among those who attended service in St. Andrew's Church on Sunday were the Rev. Walter Auld and Mrs. Auld, of Midland. Mr. Auld will occupy the pulpit in St. Andrew's on Aug. 31st on their return from Prince Edward Island.

Mr. and Mrs. W. Waddell, of Carsonby, called on Mrs. Robert Hyndman, Sr., a day recently.

Mrs. Alex Hyndman, Sr., is visiting her sister, at North Gower.

CASS BRIDGE

Mr. and Mrs. Kenneth Cinnamon and children were guests of Mr. and Mrs. T. J. Johnston one day last week.

Mr. and Mrs. Frank Robinson, of Melville, Sask., were recent guests at the home of Mr. and Mrs. Frank Hogaboam.

Guests of Mr. and Mrs. Ford Baker the past week were, her sisters and brother, Mrs. Frank Martin and children, of Kirkland Lake; Mrs. C. K. Newton and children, of Lindsay; Private Harry Allen and wife, of Kingston.

Mr. Arthur Froats, of Hulbert, is visiting his cousin, Mr. Donald Kinney, for a few days.

Mr. and Mrs. Frank Hogaboam, Mr. Arnold Hogaboam, Mrs. Lorne Hogaboam attended the shower and reception for Mr. and Mrs. Mahlon Strader on Friday evening last.

Mr. and Mrs. Walter Erratt, Mr. Basil and Mr. Frank Erratt were Sunday guests of Mr. and Mrs. Frank Hogaboam. Mrs. John Hogaboam returned with them for a few weeks.

Mr. and Mrs. Gordon Baldwin, Jr., visited Mr. and Mrs. Wm. Hutt at Osgoode, on Thursday evening.

Mrs. H. G. Brocker, of Chicago, Ill., is a guest of her brother, Mr. and Mrs. Gordon Baldwin.

Guests of Mr. and Mrs. Ernest Monroe last week were Mrs. Jack Jackson and Helen, of Kemptville; Mrs. Robinson, of Quebec, and Mr. D. T. Monroe, of Toronto.

Guests at the home of Mr. Gordon Baldwin on Sunday were, Mr. and Mrs. Wm. McDonald, Winchester Springs; Dr. and Mrs. G. O. Barclay, of Ottawa; Miss Eileen McElroy, of Ottawa; Mrs. Ralph W. Cline, of Canton, Ohio.

Mr. and Mrs. Frank Hogaboam, Mr. and Mrs. Lorne Hogaboam, Mr. Basil Erratt and Mr. Arnold Hogaboam were guests of Mr. and Mrs. Wm. Cook on Sunday evening.

PLEASANT VALLEY

Mr. and Mrs. Clarence Gilmer, Miss Annie Gilmer and Mr. Dwight Gilmer spent a few days at Toronto, Hamilton and St. Catharines.

Mrs. Currie, of Ottawa, is visiting at the home of Mr. and Mrs. Robert Corker.

Mr. Earl Gilmer spent Saturday at Prescott.

Mr. and Mrs. Wilfred Seeley, of Rowena, spent Sunday at her mother's, Mrs. M. Gilmer. Little Miss Joyce Gilmer returned home with them for a visit.

The pageant and play put on by the Heckston people, was well rendered on Friday evening in the church here. The author of the pageant, Miss Laura Hughes, sister of Mrs. John Anderson, of Heckston, was present. Miss Hughes is a teacher in the West and wrote this pageant in her spare time.

Mr. and Mrs. Johnston Cleland and Shirley and Mr. and Mrs. David C. Gilmer and grandchildren, Betty and Wayne Gilmer, were recent callers at the home of Mr. David F. Gilmer.

Messrs. Stanley Stewart and Gawn Smades spent Sunday with friends here.

Mr. Robert Hamilton, of the U. S. A., spent a couple of days with his mother, Mrs. Hannah Hamilton, and brother, Mr. Sam Hamilton.

Mr. and Mrs. Sam R. Hamilton and Mr. Jas. Milligan and Mr. Gordon Gilmer spent Monday in Ottawa.

Mr. and Mrs. Harry Murdock and family, of Cornwall, spent Sunday with her parents, Mr. and Mrs. Jos. Lennox.

Mrs. Howard Conley, of Prescott, returned home on Sunday after spending a few days with her parents, Mr. and Mrs. Jas. Gilmer.

Congratulations to Mr. and Mrs. Garnet Sears on the arrival at the Kemptville Nursing Home of a gift of a daughter, on August 17th.

Little Miss Shirley Timleck returned home on Saturday after spending the past two weeks with her little cousin, Little Miss Enid Hamilton. Enid returned home with her for a visit.

KARS NEWS

W. I. Meeting.

Kars W. I. held its annual Grandmothers' Day in the W. I. Hall on Thursday afternoon, Aug. 14th. The president, Mrs. Jack Craig, presided, and explained the motto, "Scatter gladness, joy and mirth, all along the ways of earth." The roll call was answered by giving some recollections of grandmother. There were 14 grandmothers and two great grandmothers present, as well as a large number of visitors.

Mrs. E. T. Cowan, of Vernon, past district president for East Carleton, was present and displayed a cloth of Scotch lace, which had recently been presented to her by the District W. I. Mrs. W. A. Cowan, Metcalfe, district secretary for East Carleton, brought greetings from Metcalfe W. I. The new district president, Mrs. K. M. Dalgleish, of Kenmore, spoke on "Growing lovely, growing old." Mrs. W. C. McCallum, of Osgoode, brought greetings from Osgoode W. I. and also gave a reading entitled: "The Old Elm."

Mrs. Nelson Sherman and Miss Isabel Drew sang a duet, "My Grandfather's Clock," and Mrs. Sherman also sang a solo, "The Second Minuet."

Prizes were awarded as follows: Oldest great grandmother, Mrs. S. Scobie, Kars; oldest grandmother, Mrs. Carrie Bryan, Ottawa; youngest grandmother, Mrs. Howard Dillon, Kars.

After supper was served, Miss Annie Foster, a former Red Cross nurse, gave a very interesting talk on her experiences in the first Great War. Mrs. Craig thanked all for their co-operation in making the day a success.

Cup and Saucer Shower.

On Saturday afternoon last Miss Helen Kyd entertained at a cup and saucer shower for Miss Helen Lindsay, one of this month's brides. About 12 guests were present. Mis Ruby Pratt assisted the hostess at the tea hour.

On Monday afternoon, Misses Dora Beggs and Ruth Craig were hostesses at a kitchen shower at the latter's home in honour of Miss Helen Lindsay. The guest of honor received a number of useful gifts. The tea table, which was presided over by Mrs. Percy Bell, of Kars, and Miss Elizabeth Wallace, of Pierce's Corners, was covered with a lace cloth and centred with a bowl of summer flowers. Assisting were the Misses Ioa Taylor and Doreen Wallace. Miss Lindsay thanked everyone for the gifts which she received.

Presented With Bible.

On Tuesday evening the Young People's Association of the United Church presented Mr. Elmer Fennell with a Bible. The presentation was made by Mr. Donald McLeod, president of the Association. Dainty refreshments were served by the committee in charge.

Social Evening Held.

The congregation of Kars Presbyterian Church held a social evening in the Church Hall on Wednesday evening, Augus 13th. Their special guests were Mr. and Mrs. Herbert Bell, recenty married, and Miss Helen Lindsay, whose marriage to Mr. Elmer Fennell, takes place this week. During the evening the pastor, Rev. A. C. Young, presented Mr. and Mrs. Bell with a handsomely bound Bible.

The evening also took the form of a miscellaneous shower for Miss Lindsay. The Young People's Association and the Cradle Roll also presented her with a beautiful tray and half dozen siver spoons. Miss Olive Crawford read the address and the presentation was made by Miss Helen Kyd. Miss Lindsay and Mr. Bell thanked he congregation for their kindness. Refreshments were served at the close of the evening.

HYNDMANS

Rev. and Mrs. Peebles, of Heckston, had tea with Mrs. L. Beach on Tuesday.

Mrs. Thos. Canning returned home on Sunday morning after spending a few days with her daughter, Mrs. Ray Grant, and Mr. Grant.

days with her daughter, rs.rMEn,..dFV

Mr. and Mrs. E. Spencer. of Prescott, spent Sunday with Mr. and Mrs. John Francis. Miss Betty Spencer and Master Jack Spencer returned home with them. after spending a few days with Miss Winnie Francis.

Master Leslie Grant returned home on Sunday after visiting Master Donald Burnie, of Shanly.

Mr. Roy McCarley had the misfortune to lose a four-year-old horse when it jumped on the platform of an old well and dropped in. It is thought the animal died of a broken back.

Mr. Donald Francis, of Barryfield, spent the week-end at his home here.

Miss Alma Grant is at present spending some time with Rev. and Mrs. Long, of Shanly.

Mr. and Mrs. John Beggs, of Heckston, spent Sunday with Mr .and Mrs. Robert Conley.

Miss Muriel Norton, who has spent some time with Mrs. Lawrence Pelton, left for her home for a month. Miss Jennie Francis is relieving her for the month.

Mr. and Mrs. Alex Francis and Mr. Harold Francis motored to Westport on Sunday. Mrs. Harold Francis and son, Garry, returned home with them, after spending the past week with friends there.

Mr. and Mrs. John Francis had tea with Mr. and Mrs. James Lattimore on Sunday.

Mr. and Mrs. Garnet Sears spent Sunday with Mr. and Mrs. J. Sommerville.

Mr. and Mrs. Gordon Francis and children spent Sunday with Mr. and Mrs. George Shaver, of Cardinal.

Mr. Sam Grant visited his daughter, Mrs. Arlow Beggs, Thursday night.

Miss Winnie Francis left on Sunday to spend some time with her sister, Mrs. Cecil Wylie, of Prescott.

Little Miss Shirley Grant returned home on Sunday evening after spending the past week with her aunt, Mrs. Hilliard Kenney, of Winchester.

METCALFE

Mrs. Wm. Casserly has been the guest of friends at Osgoode during the week.

Forest Fisher, of the R.C.A.F., St. Huberts, Que., John and Gordon Fisher and Milton Brown, of Ottawa, were week-end guests of the latter's parents, Dr. and Mrs. Calvin Morrow, during the week.

Mrs. B. L. Reaney returned home on Friday after spending six weeks with friends at Powassan and Montreal.

Mr. and Mrs. S. Booth, of Cleveland, Ohio, Mr. and Mrs. Jas. Booth, of Wiseton, Sask., were guests of Mr. and Mrs. W. J. Fisher, and other friends during the past ten days.

Miss Ina York entertained a few friends at her home on Saturday evening, on the occasion of her 18th birthday. The evening was spent in games of various kinds, and dainty refreshments were served.

Mr. and Mrs. A. W. Beach, of Winchester, were the guests of Miss Elizabeth Sully last week.

Mr. and Mrs. Charlie Cooper ,of Montreal, were guests of friends at Metcalfe on Friday.

Miss Violet Sully was soloist at the Winchester United Church last Sunday.

Miss Edith Craig, former teacher of Metcalfe, and her father, of North Gower, were the guests of Mr. and Mrs. Eldon Craig and Mrs. Hulbert Craig, of Metcalfe, Sunday.

The many friends of Mr. Roy Rolston are pleased to learn of his improved condition.

Mrs. Whitley and her sisters, Clara and Olive, were guests of their brother, Mr. Harry Cooper, last week.

Mr. and Mrs. H. C. Millberry and family, of Toronto, were the guests of Miss Elizabeth Sully on Sunday last.

Mrs. B. Reaney has just returned home after having a very enjoyable holiday at Montreal.

Miscellaneous Shower.

Mrs. Clark Stanley entertained at a miscellaneous shower on Saturday evening, in honor of Miss Jean Anderson, a bride of the month. Decorations throughout the rooms were carried out in a pink and white color scheme, with cut flowers, streamers and wedding bells. About forty-five guests were present, and the gifts arranged in a decorated basket, were presented to the bride-elect by Miss Marion McDonald, of Hogs Back, and Master Keith Stanley of Metcalfe. Miss Anderson was also the recipient of an attractive bride's book, designed by Mrs. Roy McKeown.

Dainty refreshments were served, the hostess being assisted in the dining room by Mrs. D. Wilson, Miss Maude Booth, Mrs. Roy McKeown, Miss Nettie Booth and Miss Mildred Dempsey. Games and dancing were enjoyed during the evening.

Late Mrs. William Eastman.

The funeral of the late Mrs. William Eastman, of Spring Hill, was held on Sunday at 2.30 p.m., service being conducted at the home of her daughter, Mrs. H. Cameron, by Rev. T. S. Hutton of Vernon Presbyterian Church, assisted by Rev. Mr. Sinclair. Interment was in Spring Hill Cemetery.

Mrs. Eastman was in her 85th year and passed away on Friday night, following an illness of two months.

Formerly Bella Campbell, she was born in Kenmore, a daughter of the late Robert Campbell and Margaret Sinclair, who were among the earliest settlers of that district. Coming to Spring Hill at the time of her marriage, Mrs. Eastman had always resided in that community where she was held in high esteem.

Surviving are, one daughter, Mrs. Harvey Cameron, of Spring Hill, with whom she resided; one brother, Peter Campbell, of Dalmeny, and several nieces and nephews.

Women's Institute Meeting.

"There'll always be an England, guarded by the Scots, criticized by the Irish, troubled by the Welsh, hated by the Germans, revered by the Americans, trusted by mankind," were the closing words of an outstanding address by Rev. J. Maxwell Allan, at the Women's Institute meeting held on Tuesday afternoon. Mr. Allan of the Canadian Legion War Services Inc., has just returned from a tour of the Dominion and his address was along the lines of the educational training work being done by the different departments in the camps.

Mrs. G. York, convenor of Canadianization, presided over the meeting and the grandmothers of the district were special guests. An interesting and humorous paper on "Growing Old" was read by Mrs. A. R. Boland, and Mrs. D. J. Kidney sang a solo, with Mrs. Robert McKeown at the piano.

The president, Mrs. Geo. E. Morris, Jr.. introduced the guest speaker and the appreciation of the numbers was voiced by Mrs. Roy McKeown. A skit, "Radio Broadcast," was presented by Misses Ina York, Bessie Stanley, Connie Irwin, Fannie Stanley and Mrs. Harold McKeown.

During the business period, the list of Institutes display for Metcalfe Fair was presented and the work of preparing the different articles was distributed among the members. It was also understood that Metaalfe display be turned over to the local Red Cross Society after the Fair, and any prize money won would be given to the Institute. This display is similar to that shown at Ottawa Exhibition and is open to W. I. Branches in Carleton, Russell and Dundas. Mrs. J. C. Byers reported for the Salvage Campaign, asking that donations be left at the village fire hall. Refreshments were served at the close of the meeting.

MOUNTAIN

The regular meeting of Mountain Township Red Cross Society was held in the I.O.O.F. Hall, Mountain, on Monday, Aug. 11th, with the president in charge. South Mountain Unit raised $152.00 from the serving of meals and booth on July 12th. The secretary was instructed to order more yarn to be used in the knitted garments on our army, air force and seamen's quotas.

The meeting closed with the National Anthem.

The following articles were shipped to Toronto:—8 prs. seamen's socks, 3 ribbed helmets, 2 turtle-neck sweaters, 1 aero cap, 4 scarves, 9 alternate caps, 2 sleeveless sweaters, 16 prs. two-way mitts, 8 prs. plain mitts, 1 pr. gloves, 84 prs. socks, 25 convalescent shirts, 1 boy's flannel shirt, size 8 yrs.; 3 quilts.

TOYES HILL

Miss Doris Kirkwood, nurse-in-training at Cornwall, spent a couple of days at her home here.

Mrs. George Smyth and Eileen spent Thursday with Mr. and Mrs. Dalton Coons.

Misses Lois and Elaine Coons spent a couple of days with Miss Marjorie Nesbitt.

Mrs. Harry Cassidy and Mr. and Mrs. Robert Kirkwood spent Saturday with Mrs. Alex Davidson, of Ottawa Civic Hospital.

Mrs. Dalton Coons and daughters, Lois and Elaine, and Miss Marjorie Nesbitt spent Sunday with Mrs. Geo. Smyth, of Rowena.

MELVINS

The Red Cross Meeting was held at the home of Mrs. M. R. Black last Wednesday afternoon.

Mr. and Mrs. A. Christie had dinner on Sunday at the home of Mr. and Mrs. Wilson, of Kemptville.

Mrs. J. M. Jackson, of Kemptville, spent a couple of days last week with her sister, Mrs. J. A. Erratt.

Mrs. Strader, of Cass Bridge, returned home Friday after spending a few days with her daughter, Mrs. Elgin Black.

Callers at the home of Mr. and Mrs. J. A. Erratt on Sunday afternoon were Mrs. Walter Erratt and sons, of Louisville Landing; Messrs. Lorne and Arnold Hogaboam, of Cass Bridge; Mr. and Mrs. Dan McIntosh and family, of Apple Hill, and Mr. and Mrs. Graham Wells, of Colquhoun.

Mr. and Mrs. A. Christie, Mr. and Mrs. James Shaw and daughter, Hilda, attended the funeral of the late Mrs. McLaughlin (Mary Earle) at the home of her brother, Mr. George Earle, of Winchester, Friday afternoon.

Mrs. Orval Christie spent part of last week at the home of her parents, Mr. and Mrs. Wm. Poole, of Harmony.

The Red Cross meeting was held at the home of Mr. and Mrs. Richard Scott.

Mr. Clinton Presley and son, Earl, and Mr. Smith, of Brockville, had tea at the home of the former's parents, Mr. and Mrs. J. Presley, and Mrs. Clinton Presley and daughter, Carolyn, had tea with her parents, Mr. and Mrs. A. Christie.

STRADER'S HILL

Mrs. Harold Helmer and son, Maynard, spent a few days this week with Mr. and Mrs. Bernice Strader and Jean.

Mrs. Gordon Christie spent Thursday with Mr. and Mrs. Wilbert Strader and family.

Mr. E. P. Foster and daughter, Mrs. Blanche Hanson, spent Thursday with Mr. and Mrs. Cecil Hanson and family.

Mr. and Mrs. Lorne Hogaboam spent Thursday with Mr. and Mrs. Wilbert Strader and family.

Mrs. Cecil Hanson and sons, Edward and Foster, spent Friday with Mr. and Mrs. Arthur Whitteker and family.

Master Edward Hanson is spending a few days with his grandmother, Mrs. Blanche Hanson, of Morrisburg.

Mrs. Guy Strader and Donald spent Saturday with Mr. and Mrs. George Brown, of Morrisburg.

Mrs. Cecil Hanson spent Saturday with Mrs. Blanche Hanson and Mr. Foster, of Morrisburg.

Mr. and Mrs. Lyell Strader spent Sunday with the latter's parents, Mr. and Mrs. Wilbert Strader and Audrey.

Mr. and Mrs. Wilbert Strader and family had tea Sunday evening with Mr. and Mrs. Charles Loucks and family.

NATION VALLEY

We are glad to report Mr. Andrew Droppo home from Brockville Hospital much improved in health.

Miss Helen Scott, of Cornwall, spent one day at the home of Mr. and Mrs. Jay Bailey.

Miss Edna Marcellus, of Montreal, is visiting her sister, Mrs. A. Carruthers.

Mr. and Mrs. John Cross, of Merrickville, have returned home, having visited their daughter, Mrs. Sherman Ball.

Mr. and Mrs. Frank Whittaker, of Williamsburg, were visiting relatives in the Valley.

Miss Effa Mundle, of Winnipeg, and Miss Emma Munro, of Detroit, and Mr. Howard Nesbitt were calling on Mr. Grant Gray and other relatives in this vicinity.

Miss Mabel Rae spent the week-end with her sister, Mrs. Malcolm Smith, of Chesterville.

Mr. and Mrs. Iden Merkley and Miss Hilda, of Williamsburg, were calling on relatives in this district.

Miss Marjorie Gray and Ronnie Merkley are visiting their aunt, Mrs. Stanley Froats, Aultsville.

Mr. and Mrs. Ward Nesbitt, of Ottawa, spent the week-end with relatives in this vicinity.

Miss Norma McKercher, of Winchester, is visiting her cousin, Miss Marjorie Summers.

Farewell Party Held.

On Monday evening last, the members of this community gathered at the home of Mr. and Mrs. Malcolm Rae to say good-bye, as they are leaving to take up residence in Winchester. The evening was spent in euchre and visiting generally. Around midnight, Mr. and Mrs. Rae were invited to the living room where a very appropriate address was read by Mrs J. A. Munro, and Messrs. Clifford Summers and Kenneth Merkley, on behalf of the community, presented them with a tri-light floor lamp and a silver tea service. Mr. Rae replied on behalf of Mrs. Rae and himself. "For They Are Jolly Good Fellows" was sung and lunch was served by the committee appointed for the occasion. A very pleasant evening was spent and in saying good-bye all wished them a happy sojourn in their new home.

"Here's How," says Canadian



Pte. H. N. Morris, stationed at a cross-roads post, as his Central Ontario infantry battalion takes up a position during practice manoeuvres of the 2nd Canadian Division, pauses a moment to show an English youngster how a tommy-gun operates.

She: Why do you toy so nervously with that fan?

He (gallantly): I am afraid of anything that could produce a cooling between us.

Men of 30, 40, 50

PEP, VIM, VIGOR, Subnormal?

Want normal pep, vim, vigor, vitality? Try Ostrex Tonic Tablets. Contains tonics, stimulants, oyster elements—aids to normal pep after 30, 40 or 50. Get a special introductory size for only 35¢. Try this aid to normal pep and vim today. For sale at all good drug stores.

TREASURER'S SALE OF LANDS FOR ARREARS OF TAXES

NOTICE IS HEREBY GIVEN that copies of the list of lands situate in the Vilage of Winchester, in the County of Dundas, for sale for arrears of taxes may be had in the Office of the Treasurer.

Such list has been published in The Ontario Gazette on the Seventh day of June, 1941.

Unless the said arrears of taxes, together with all costs and charges, are sooner paid, the Treasurer will proceed to sell the lands so listed by Public Auction on Saturday, the Thirteenth day of September, 1941, at the hour of two o'clock in the afternoon, at the Council Chambers in the Town Hall in the Village of Winchester. Adjourned sale, if necessary, will be held September 27th, 1941, at same hour and place.

Dated at Winchester, Ontario, this Third day of May, 1941.

E. M. SHAVER,
Village Treasurer.

6-18c.

JAKE ROSS

All kinds Poultry wanted at all seasons Wool wanted. I buy all kinds of Hides.

Phone 81 - - Winchester

CUT COARSE FOR THE PIPE
OLD CHUM
CUT FINE FOR CIGARETTES

WANTED

ALL KINDS OF LIVE POULTRY—any time; also Wool, Feed Bags and Hides. Highest Cash Prices paid. **Phone 86, Morrisburg.**

BARKLEY'S MEAT MARKET

Buyer for Dominion Poultry and Egg Traders, Montreal.

1tfc.

Growing Mash!

A well-balanced Laying Mash assures good, well-developed pullets, and they will start laying much earlier. For best results, we recommend

Blatchfords, Maple Leaf or Ogilvies

Hugh McMaster

PHONE 43, WINCHESTER.

Peerless Sales Books

are the best Counter Check Books made in Canada. They cost no more than ordinary books and always give satisfaction.

We are agents and will be pleased to quote you on any style or quantity required.

See Your Home Printer First

GO 50/50 WITH OUR FIGHTING FORCES

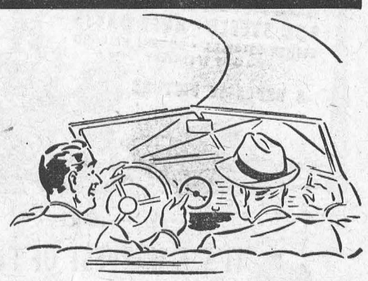

40's MY LIMIT NOW...

Save Gasoline

Experts have proved the average car getting 18 miles to the gallon at 30 miles an hour; only gets 12.6 at 60. So hit a happy medium by not exceeding 40. It's safer too and helps you keep your 50/50 pledge. Our Fighting Forces need the gasoline. See that they get it by watching your speedometer.

REMEMBER: The slower you drive, the more you save!

Spare and Share your Gasoline for **VICTORY!**

Church Notices

United Church
Rev. T. A. Halpenny, B. A. D.D., Minister.

10.30 a.m.—Morning Worship.

11.30 a.m., Sunday School.

3.00 p.m., Service at Harmony.

7.30 p.m., Evening Worship.

Rev. Lynden W. Barclay, M.A., of Ottawa, will be guest speaker at all three services.

Monday, 7.30 p.m., Young People's Society.

Wednesday, 7.30 p m., Mid-Week Prayer Service.

St. Paul's Presbyterian Church
Rev. John MacKenzie, M. A., B. D.
Interim-Moderator.
Mr. A. L. MacKay, Pastor.

Morning Service at 11.00 a.m.

Evening Service at 7.30 p.m.

Organist and Choir Leader, Miss Clara Irving

Church of England

St. Matthias' Church, Winchester, Holy Communion at 8.30 a.m.

Holy Trinity, Chesterville, Holy Communion at 10.30 a.m.
Even Song at 7.30 p.m.

St. Peter's Church, South Mountain, Evening Prayer at 3 p.m.

Rev. J. A. L. Ellacott, Rector.

Wesleyan Methodist Church
Preaching at 10.30 a.m. and 7.30 p.m.
Wednesday, 7.30 p.m., Prayer Service.
Friday, 7.30 p.m., Young People's Meeting. A cordial welcome to all.
Rev. D. W. Summers Pastor.

Baptist Church
Rev. R. F. Willson, Pastor.

10.00 a.m., Sunday School.
11.00 a.m., "The Border Land."
2.45 p.m., Service at South Gower.
7.30 p.m., "The End of the Search."
The Pastor will preach at all services.
Wednesday, 7.30 p.m., Prayer Meeting.

Wesleyan Methodist Church
Inkerman and Winchester Springs.
Rev. L. M. McCorriston. Th. B., Pastor
Winchester Springs
Sunday School at 10 a.m.
Morning Service at 10.45 a.m.
Inkerman
10 a.m., Sunday School.
11.00 a.m., Class Meeting.
7.30 p.m., Evening Service.

CHESTER R. ROBINSON
Winchester Representative of
Mutual Life Assurance Company
We Also Write
AUTO - FIRE - ACCIDENT
—in—
Anglo-Canadian and General Accident Companies
PHONE 37 - - WINCHESTER

HENDERSON LODGE, NO. 383 A.F. & A.M., WINCHESTER
Meets on Second Friday of each month in Sweet's Block, at 8 o'clock.
Visiting Brethren always welcome.
W. L. Brown, W.M. W. A. Rowat, Sec.

ROSS MORROW, Auctioneer.
For the Counties of Dundas, Stormont, Glengarry, Carleton and Russell.
Sales of all kinds handled.
Tel. 210W1 - Winchester Springs.

INSURANCE
FIRE, HAIL, ACCIDENT, LIVE STOCK AND AUTOMOBILE
Apply to
WALTER MOFFATT, Winchester, Ont.

CAREFUL THOUGHT!
Due to the tremendous strain caused by sudden bereavement, careful thinking is hindered by increased responsibilities. Because decisions must be made quickly, it is imperative that you have the valuable assistance of a reliable funeral director. We are trying to serve this community as faithfully as we can.
LORNE ARMSTRONG
Funeral Director and Furniture Dealer. Phone 34
SOUTH MOUNTAIN, ONT.

Wedge Shoe Co.
Williamsburg, Ont.
ALL KINDS OF SHOE REPAIRS
SHOES DYED.
Reasonable Prices.
HY. BESSIN, Winchester, or
F. D. BOLTON, Winchester Spr'gs
Representatives.

Air Observer Is Important Member of Bomber's Crew

This is the eighth of a series of articles about the Royal Canadian Air Force and the Commonwealth Air Training Plan, written for the members of the C. W. N. A. by Hugh Templin, of the Fergus News-Record.

Previous stories in this series have described the training of a pilot in the Royal Canadian Air Force from the day he enlists, rather nervously, perhaps, to that proud day, six or seven months later, when he gets his wings and completes his training in this country. After that he is ready to proceed to Great Britain, where he gets some more experience under the somewhat different conditions in a land where enemies may lurk. Then he is ready to take over a 300 mile an hour fighter or to pilot big bombers over Germany.

In those stories, I have completed the task I undertook, thanks to the hearty co-operation of the officials of the Royal Canadian Air Force. But before that task was finished, I knew many things I hadn't realized at the start. One of these is that while all the recruits want to become pilots if they can, the pilot is not the only important member of the air crew. Possibly he isn't even the most important. For that reason I am writing something about the training of the Air Observers.

Pilots, Observers and Navigators

I sat one day in the office of Mr. W. W.. Woollett, civilian manager af the Air Observer School at the great Malton Airport.

"There's a tendency on the part of the public", observed Mr. Woollett, "to think of the observer as a man who just sits in a plane and looks out the window occasionally, while the pilot does all the work and takes all the risks. Perhaps the word, observer, is at fault. A more accurate term would be navigator. The time

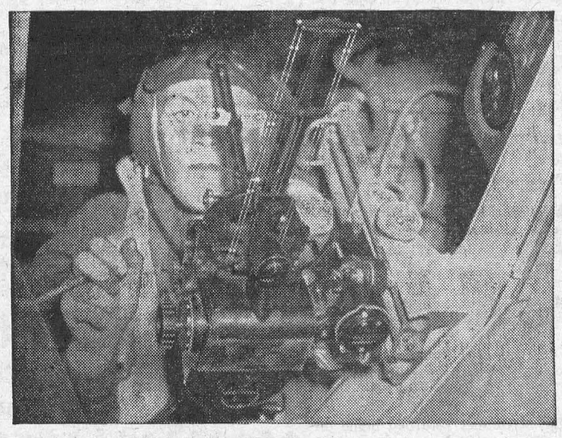

THE BOMBSIGHT

is coming when the navigator will be the captain of the large planes and the pilot will be only the wheelsman".

Mr. Woollett should know what he is talking about. He was a pilot himself during the last war, and has had much to do with flying ever since. In 19 9, he returned from England, and with another pilot of the Great War, operated a company in the north country. Dominion Skyways, Limited, they called it, and their planes flew over much of Northern Quebec and Ontario. Name any place north of the Transcontinental, and he is sure to have been there.

When war broke out in September 1939, Mr. Woollett and his partner C.R. Troup were asked to form the first Air Observer School. They had it going by the end of May, 1940, and it has been in operation ever since. In all that time, there has not been one accident to students, pilots or planes—not so much as a flat tire on a landing gear. Canada may not have been prepared to go to war, but in our experienced bush fliers, we had a great asset.

The Air Observer School at Malton is operated by a civilian company, Dominion Skyways Training Ltd., under an arrangement somewhat similar to those whereby flying clubs operate the Elementary Flying Training Schools for Pilots. That enabled the R.C.A.F. to take advantage of the experience of older Canadian pilots, and it speeded up the early stages of the British Commonwealth Air Training plan.

The company looks after the maintenance of flying aircraft, buildings, and flying in general. It supplies the experienced pilots and the repair men. The R.C.A.F. takes over the ground instruction and the discipline Squadron Leader G. W. Jacobi is the Commanding Officer.

A Specialized Job

The course last twelve weeks. A new class comes in every month and another graduates,, but there are always three distinct classes at the school at one time. The educational requirements for an Observer are higher than for a pilot. The course is stiffer and entails more hard work, though it undoubtedly has its share of thrills, even in Canada. The future Observer has a specialized job and he makes no mistakes.

Sometimes, those who start the course as pilots, and fail to make the grade are shifted to the Observers' course. At first they are disappointed, but Mr. Woollett says that invariably they are all glad they changed before they are half finished their course.

The air observer must learn several things, and all of them must be done well. Rather, they must be done perfectly. He must learn to lay an exact course, in spite of wind and weather that will take him where he is ordered to go. More important, he must return again and know when he gets home. He must learn to operate a tricky bombsight, so that his bombs find their target.. And he must learn to use a machine gun if need be.

At the Malton School, he learns to navigate. Everything else is subordinate to that. He does not have to worry about piloting the plane: that is done by an experienced pilot who knows Ontario as you know your own home. The Observer charts the course for him to steer and the Pilot caries out those instructions to the letter, unless they may result in possible danger to the crew. Apart from that, he follows the course the student gives him, even if he knows it is at right angles to the direction in which he ought to be going. At the end of each trip, he hands in a detailed report. It omits nothing, even noting whether the student became sick, and whether he carried out his exercises in spite of his sickness.

A Rainy Day at Malton

It was raining when I arrived at Malton, but a few planes were up. The big silver liners of the Trans-Canada and the even larger American Airlines planes were arriving at and leaving the nearby commercial airport, and the little yellow elementary trainers from another R.C.A.F. School were in the air, but the Avro Ansons of the Observer School were being called home from the wireless room. Perhaps that wasn't entirely a disadvantage. Mr. Woollett was able to spare hours to the visiting newspaper man, and when he had to keep another appointment, Duty Pilot Smuck acted as guide.

All down one side of the control room were wireless sending and receiving sets. Two way conversation can be carried on from anywhere in Southern Ontario. Later, I saw the wireless equipment inside the Avro Anson plane, and marveled at its compactness and efficiency. But that is not all. Recently a direction finder has been installed. A lost aviator can send in a call for help, and when the answer goes back, it will tell him exactly where he is, and how to get back home in any kind of weather.

Laid out on a large table in the centre of the room was a map of Ontario. On it was marked the exercise for the day. Colored pins were stuck in the map at half a dozen places and a black thread was wound from one to another. This marked the course the planes would be taking that day. It was not a straight trip out and back, but had several turns and angles. The student must learn to navigate such a course accurately and he should be able to tell to the minute when he will be back to Malton again. He may have travelled 300 miles or more. Similar exercises are conducted at night.

Out on the edge of the runway, a long line of Avro Ansons was drawn up, mostly yellow, but some silvery and a few camouflaged. Some of them had seen active service. They are altered for use in the school. The gun turret is removed and some of the windows taken out. Guns are not needed for protection here, and the plane gains speed and saves fuel as a result of the changes.

Everywhere around the Observer School at Malton were evidences of similar economies. The oil is all filtered and reclaimed, and when tested 88 per cent is as good as new. One serious problem at all schools using British or American planes is the obtaining of repair parts. At Malton, most of them are manufactured in a little workshop. A mechanical genius and a small staff, using machines of their own designing, which look, as the Director put it, "like something out of a Heath Robinson cartoon," make many of the repair parts out of easily obtained materials, saving more money, and keeping the planes flying. Planes are overhauled in two huge hangars. After so many hours flying, the Armstrong-Siddley motors are overhauled. Each Avro Anson has two of these big engines, giving a top speed to the altered planes of 200 miles an hour. At longer intervals, the whole plane is torn down and rebuilt.

That day there was a visiting plane in one of the hangars, a huge Douglas bomber, belonging to the American Army. A committee from the Air Corps was visiting Canadian Schools and gathering information. The visiting bomber dwarfed the Avro Ansons, but it was somewhat older and lacked something of their sleekness.

The buildings at all Air Force camps are much alike, but two things impressed me at Malton. Though officers, civilian personnel and men all have separate mess halls, their food comes from the same central kitchen. And there is a hospital with space for 25 beds, yet it has never had a crash to handle at this school in 20 months, though an ambulance always stands ready, and two crash beds are always kept warm with hot water bottles.

In the men's mess hall a full size propellor hangs on the wall, backed by a square of blue carpet used in Westminster Abbey when the King and Queen were crowned. On the hub is a silver Avro Anson, and on the blades are replicas in silver of the Observer's badge, each one bearing the name of the highest ranking graduate in a class. In the office are pictures of the graduates, and scrap books with clippings and more pictures of students—Winston Churchill's nephew, the brother of a famous opera star, and so on. Many of them are in Britain now: a few are dead in the battle for freedom.

Next Week—Bombing and Gunnery School at Jarvis

Broadcasting Carries On In The Blitz.



Here are exclusive pictures portraying the work of the Canadian Broadcasting Corporation, in conjunction with the British Broadcasting Corporation, in war-time England. Locations of course are secret, but these pictures serve to show the extent of the damage. Upper right shows anti-aircraft fire. Lower right is a view of a BBC engineer in emergency shelter.

OPEN SEASON FOR PARTRIDGE

According to Royal Baker, game and fish overseer for this district, the dates for open season for partridge in Ontario have been set for October 4th to October 14th and for November 3 to November 12, inclusive.

The limit for each hunter is five per day and not more than 25 may be taken during the two hunting seasons.

The two chorus girls were having a wordy conflict.

"And another thing," said Miss Clara, "I would thank you not to go round slamming my looks, when the fact is, my face is my fortune.

Miss Sonia sniffed haughtily.

"My dear girl," she said, coldly, "I did not slam your looks. All I said was that if your face was your fortune, as you said it was, you ought to be arrested for passing counterfeit money.'

Has your Subscription expired?

HINTS FOR THE HOME

Iodine Stains.

Iodine stains will come out of almost any article if it is soaked in lime water.

Rusty Tools.

A good method for removing rust from tools is by rubbing them with emery cloth dipped into oil.

Removing Scorch.

Lemon juice and salt will remove scorch from white clothes. Hang the clothes in sun until stain disappears.

The Rubber Plant.

The gloss of a rubber plant can be greatly increased by dropping about a teaspoon of sweet oil about its roots once a month.

Keep Covered.

Never leave bottle containing cream or milk uncovered in the refrigerator. Odors from other foods are quickly absorbed by cream and milk.

When Making Jam.

When making jam, let the fruit boil for about ten minutes before the sugar is added and only about one-half the quantity of sugar is required.

Proper Washing.

When washing glasses that have had milk in them, one should first run cold water into them. Hot water dries the milk, giving the glass a cloudy appearance.

The Dark Kitchen.

The dark kitchen will emerge a dazzling thing of light and beauty if the walls are painted a glossy apricot and light greens are used for the furniture.

Mending Linoleum.

An excellent filler for worn linoleum is finely chopped cork mixed with liquid glue. When it has set hard, rub down with emery paper and paint to match the linoleum.

Discolored Aluminum

Discoloration of aluminum utensils, caused by food or water containing iron, is easily removed by rubbing briskly with steel wool and soap. Then rinse and dry.

Delicious Rhubarb.

Try dicing the rhubarb, putting into covered baking pans, sprinkling with sugar, and cooking in a moderate oven until done. Cooked in this way, the color of the rhubarb is retained.

Moth Preventive.

If the rugs are sponged frequently with hot water to which a little turpentine has been added, moths will not remain long in the rugs. This treatment also brightens the colors of the rugs.

Patent Leather.

When the patent leather handbag has become rather unsightly due to blurry fingerprints, it can be cleaned with a cloth dipped into milk. After the leather has dried, rub with a soft cloth until the the shine returns.

Successful Pastry.

The safest and surest way to make successful pastry s always to use freshly purchased shortening, saving the shortening you already have on hand for frying purposes. Nothing is so sure to spoil the flavor of pie crust as a stale, or even slightly stale ,shortening.

To Prepare Invisible Ink.

An invisible ink may be mixed by using one teaspoonful of white sugar dissolved in 1-2 cupful of boiling water, or use sweet milk. Write with this in the ordinary manner. Holding to the fire will turn the ink brown so that it may be read, the heat affecting the saccharine matter.

While On Vacation

A good idea for keeping your house plant alive for a week or so while you are away on vacation is to bury one end of a strip of white cloth, about an inch wide and two feet long, in the dirt around the plant and the other end in a large jar of water. The plant will get plenty of water in this way.

Obstinate Cork.

When there is neither a corkscrew nor a knife at hand, an obstinate cork can be removed from a bottle by sticking two safety pins diagonally through the cork, opposite to each other. Pull on the upper part of the two pins, and the cork can be removed readily. This often proves useful when travelling.

MORE DIONNE FAMILY GROUP PICTURES

Another FULL PAGE of photographs showing ALL the famous Dionne Quintuplet Family will be found in the August 24 issue of The Detroit Sunday Times. See Mama and Papa Dionne as they look today! Compare the resemblances of the Quints and their numerous brothers and sisters! You need these pictures for your Quintuplet Scrapbook! Be sure to get The Detroit Sunday Times this week and every week.

The keynote of today is *work*. And where you find work, you find a welcome for ice-cold "Coca-Cola". In offices, factories and workshops *the pause that refreshes* with ice-cold "Coca-Cola" is a little minute that's long enough for a big rest . . . contributing to more work and better work.
CORNWALL BOTTLING WORKS
Authorized Bottlers of "Coca-Cola," CORNWALL, PHONE 516.

427

THIS IS THE

Fruit Week

PEACHES ..... No. 1 and No. 2.
PLUMS ..... Red and Blue.
GREEN GAGES ..... Best Quality.
PEARS ..... At Their Best.

Eating PEARS - 35c doz.
Red Malaga Grapes 2 lb. 29c
Cooking Apples - 5 lb. 25¢

PICKLING SUPPLIES

Celery, Cauliflower, Onions, Red and Green Peppers, and Spices of all kinds.

VINEGARS White Wine XXX 45c, Cider 49c gal

Preserving Needs

Zinc Rings 25c doz. Parowax 1 lb. 15c
Rubber Rings 4 pkgs. 25c
Quart Sealers $1.45 doz., Pints $1.25
Half Gallon Sealers $1.75 doz.

FRESH GROUND COFFEE 39c lb.

McKERCHER BROS.

Telephone 86 - - Prompt Delivery

Keyes' CASH Store

For School Opening....

Every youngster calling at our store on the way to school the first morning will receive a LEAD PENCIL FREE.

Scribblers

The largest in town. 120 pages of good paper, plain, 8 x 11 Inches, for a Nickel.

Huge Scribblers, 240 pages, ruled 10c
Black Cover, 100 pages, smooth paper, ruled 10c
5 Books in a bundle 10c
10 Books in a bundle 25c
Smooth paper, ruled ..... 2 for 5c
Heavy Black Card Covers with Ring. No Fillers 15c

WEBSTER'S POCKET DICTIONARIES 20c

Erasers 5c
Pencils ..... 2 for 5c, and 5c
Rulers ..... 1c and 5c
Ink ..... 5c and 15c bottle
Companion Sets 20c, 25c
Pencil Boxes 10c
Colored Pencils 5c
Thin Leads 5c
Pencil Sharpeners 5c

Pen Handles 5c
Dip Pens 15c
Boxed Watercolors 25c
Music Dictation Book 8c
Drawing Books, No. 1 ..... 5c
Drawing Books, No. 2 ..... 10c
Crayons ..... 5c and 10c
Mucilage 10c
Fountain Pens 25c
Pen Points ..... 1c each.

T. O. KEYES

TELEPHONE 16 - - WINCHESTER, ONT.

SOCIAL AND PERSONAL

Miss Eva Greer, of London, Ont., was a week-end guest of Mrs. Jay Quart.

• • • •

Mrs. George Olsen, of Ottawa, spent the week-end with her aunt, Mrs. F. Shirkey.

• • • •

Mr. Hubert Quart, of the Royal Bank staff, Portland, spent the week-end at his home here.

• • • •

Mrs. J. W. Ault is spending this week at Aultsville with her daughter, Mrs. T. W. J. Lane, and Mr. Lane.

• • • •

Misses Lois and Elaine Coons, of Toyes Hill, were guests of Miss Marjorie Nesbitt at Maple Hurst Farm last week.

• • • •

Mr. and Mrs. Charlie Greer, Mrs. Spence and Miss McLean, of Perth, were guests on Sunday of Mr. and Mrs. Jay Quart.

• • • •

Mrs. Manley Halliday and children, Vivian and Eddie, of Delta, are spending a couple of weeks visiting friends in this district.

• • • •

Pilot Officer L. A. Porteous, of Victoriaville, Que., is spending this week with his wife, Mrs. L. A. Porteous, of Iroquois Point.

• • • •

Rev. Harry S. Rodney, of Montreal, and Miss Margaret Hughston, of Ottawa, were guests of Mr. and Mrs. C. R. Robinson on Saturday.

• • • •

Mr. and Mrs. Harvey Barkley, of Nation Valley, visited at the home of Mr. Barkley's sister, Mrs. Frank Nesbitt, at Mapale Hurst Farm on Monday.

• • • •

Mr. and Mrs. A. G. Suffel, Mr. and Mrs. C. R. Robinson, and Mr. A. L. MacKay will be guests at the Hughston-Rodney wedding in Ottawa on Saturday.

• • • •

Mr. and Mrs. Chas. Greer, Mrs. Spence and Miss MacLean, of Perth, and Miss Eva Greer, of London, were dinner guests on Sunday of Mrs. S. A. Greer and Miss Winnifred.

• • • •

Miss Effa Mundle, of Winnipeg, and Miss Emma Munro, Reg. N., of Detroit, Mich., were week-end guests of Mr. and Mrs. Frank T. Nesbitt and Mr. Howard H. Nesbitt, at Maple Hurst Farm.

• • • •

Mrs. Eliza Smith, Mr. and Mrs. Arthur Smith, Mrs. Edith Smith and Elaine Nelson, of Howard Lake, Minnesota, spent this week visiting the former's brother, Mr. Sam Robinson, and Mrs. Robinson.

• • • •

Mrs. G. M. Stallmayer and son, Mr. Durant Stallmayer, of Poughkeepsie, N. Y., and Mr. Wesley Fulton and son, Gordon, of Chesterville, were guests at the home of Miss Mary Empey during the first of the week.

• • • •

Mr. J. W. Tictan, of Smiths Falls; Mr. Lionel Scobie, R.C.O.C., of Ottawa, and Mrs. Scobie, and daughter, Miss Doris Scobie, of The Moodie Bible Institute, Chicago, were guests at the home of Mr. and Mrs. R. M. Dukelow, on Sunday.

• • • •

Mrs. A. G. Suffel and Mrs. C. R Robinson attended the trousseau tea at the home of Mrs. H. Hughston, Ottawa, yesterday afternoon, given in honor of her daughter, Miss Margaret Hughston, whose marriage to Rev. Harry Rodney takes place this Saturday.

• • • •

Mr. and Mrs. Earl Johnston and sons, David and Donald, who spent the week-end at the home of the former's parents, Mr. and Mrs. Wm. Johnston, returned to Christie Lake on Tuesday to spend the remainder of their vacation, before returning to their home in Sarnia.

• • • •

Mayor Philip H. Fader, editor of the Leamington Post and News, and Mrs. Fader, are guests at the home of Mr. and Mrs. Carl Rice and Mr. Martin Fader. Mr and Mrs. Fader arrived here on Tuesday, after attending the C. W. N. A. Annual Meeting at Quebec, held last Friday and Saturday.

LOCAL AND DISTRICT NEWS

Able To Walk Again.

We are pleased to announce that George Albert Holmes, 3-year-old son of Mr. and Mrs. Harry Holmes, Winchester Springs, is able to walk again, after nursing a fractured leg for the past several weeks.

Changes In Residence.

Mr. Geo. Marquette and family have taken up residence in Mr. M. Bailey's house on Main Street east. Mr. Ruggles Desjardin, the former tenant, has moved into the apartment recently vacated by Mr. Rod Rivers, who, with his family, have moved to Ottawa.

Fell Off Bicycle.

Mr. Stafford Leason escaped with a few minor bruises, when he was thrown to the roadway, after his bicycle collided with the rear end of an auto, on Monday morning. Neither the auto nor bicycle were damaged in the collision. Mr. Leason says it is the first time in the 47 years that, as a bicycle rider, he has been in any kind of an accident.

Called For Service.

According to the Iroquois Post, it is understood that in the current call sent out by National Defence authorities to young Canadians for military training is included the name of John H. Gordier, of Iroquois, who was engaged last June as a staff member of the Prescott public school. His name is in the current draft. Mr. Gordier may go before an examination board on exemptions. He was married on July 19th to Miss Leona B. Jubb, of Iroquois.

A Correction!

In last week's Press, the reference to Ord. Seaman Robert C. Barkley read:—"For the past six weeks Robert has been taking preliminary training at Glebe Collegiate, Ottawa." This should have read: —C.S.M. Robert C. Barkley, for the past four months, has been taking an Electrical Radio Engineering Course at Ottawa Technical School where he passed second highest in his class, giving him his L. A. C. in the Air Force. As his type of work is needed in the Navy, he was transferred to that branch of service.

Counties Thanked.

Speaking at Cornwall Kinsmen Club's "V" rally, recently, Brigadier F. Logie Armstrong, officer in command of Military District No. 3, said that the response of United Counties men to the appeal for active service recruits was the best of any section in M. D. 3.

"I want to thank the people of the United Counties for their response to the call for recruits," Brig. Armstrong said. "I have no hesitation in telling you that the response from the United Counties has been greater than in any other section of the district."

Entertained Employees.

Mr. Alfred J. Casselman, manager of the Picadilly Theatre and Post Office, Williamsburg, and Mrs. Casselman, entertained his entire staff of employees at their summer home along the Rideau River, recently.

A pleasant time was spent by the 20 present. Boating, swimming, singing and social intercourse along with the good eats, served by the hostess, and the ideal weather, made an exceptionally enjoyable day for all. At the close of the day's outing, all joined in expressing appreciation to their host and hostess for their kindness.

Enjoyed Fishing Trip.

Rev. Harry Rodney, of Montreal, Mr. A. L. MacKay, pastor of St. Paul's Presbyterian Church, and Messrs. Melvin Scott and C. R. Robinson enjoyed two days of fishing on the Rideau river last week. They report fairly good catches of pickerel and other seasonable species for which the Rideau is noted, and which are too numerous to name. We are informed that Mr. MacKay hooked two real big ones, but they both got away before he landed them. Well, that's generally the way—the fish that shake the hook are always the biggest, according to expert fishermen—at least that's what C. R. tells us.

The Red Cross Society will meet in the Council Chambers next Monday.

Teacher Engaged.

The Iroquois High School Board has engaged John M. Teal, of Fort Erie, Ont. as teacher of French to succeed G. D. Flett, who resigned at the close of the term.

Married 26 Years.

Dr. and Mrs. M. W. Locke, of Williamsburg, celebrated the 26th anniversary of their marriage on Monday, August 11th, with all members of their family present. Congratulations and best wishes from a wide circle of friends were received during the day. Mrs. Locke was the former Miss Lillian Ethel Blanche McGruer.

Lack One Teacher.

With school scheduled to open for the Fall term in less than two weeks, the local High School Staff is still short one teacher, the Board having failed to receive any applications for the position left vacant when Miss Ida Muirhead resigned. Other schools have also experienced difficulty in engaging new teachers, which would indicate that there is a shortage of certain classes of High School teachers.

Surprised on 75th Birthday.

Last Thursday evening, Mr. Fred Helmer, of Maple Ridge, was surprised by a number of relatives and friends, who called at his home to honour him on the occasion of his 75th birthday. The evening was spent in games, after which a dainty lunch was served. Mr. Helmer was the recipient of many beautiful gifts. Those present were: Mr. and Mrs. Wm. Helmer, Mr. John Helmer, Jr.; Mr. and Mrs. Herbert Helmer, Mr. Frank Helmer, Mr. Colbourn Helmer, Mr. Ken Hutt, Mr. and Mrs. F. Erle Helmer, Mrs. L. N. Helmer of Ottawa, and Mrs. J. H. Cross, of Merrickville

SOCIAL AND PERSONAL

Miss Nora Elliott is spending a few days with friends in Montreal.

• • • •

Mr. and Mrs. W. C. Barkley spent a few days last week at Lake Mazinaw, Cloyne, Ont.

• • • •

Mrs. T. A. Hill, of Ottawa, was the week-end guest of her brother, Mr. Geo. E. Earle, and Mrs. Earle.

• • • •

Mrs. John Carkner and daughters, of Ottawa, were week-end guests of Mr. and Mrs. J. Barrigar.

• • • •

Miss Lois Merkley, of Cornwall, is spending some time with her aunt, Mrs. J. Empey, and Mr. Empey.

• • • •

Miss Mildred Bowen, of Kemptville, spent a coupe of days this week the guest of Mr. and Mrs. Randall Wylie.

• • • •

Mrs. Jas. H. Ross has returned home, after spending several weeks visiting relatives in New York and Kingston.

• • • •

Misses Muriel and Norma Armstrong were guests of Miss Velma Johnston at Iroquois Point for a few days last week.

• • • •

Miss Marion Helmer returned home on Monday after visiting relatives and friends in Merrickville and Smiths Falls.

• • • •

Mr. and Mrs. Floyd Shaver, of Iroquois, took tea at the home of Mr. and Mrs. Heber McIntosh on Sunday evening.

• • • •

Mr. and Mrs. Geo. Beattie and daughter, Ruth, of Chesterville, were guests of Mr. and Mrs. Geo. E. Earle, on Sunday.

• • • •

Rev. Lynden Barclay, B. A., son of Dr. G. Barclay, of Ottawa, will occupy the pulpit of the United Church at both services next Sunday.

• • • •

Mrs. Maude Summers received a telephone call from her son, Ollie, at Philadelphia, Penn., on Tuesday, extending happy birthday greetings to her.

• • • •

Mr. and Mrs. Ken. Phillips and Jackie, of Ottawa, spent Sunday here with Mrs. Phillips' parents, Mr. and Mrs. John McAuley, and with Mrs. Pickering.

• • • •

Mrs. Wm. Elliott, of Hamilton, Mr. and Mrs. Gordon Fraser, of Morewood, were callers at the home of Mrs. S. A. Greer and Miss Winnifred on Sunday.

• • • •

Mr. and Mrs. John H. Cross returned to their home in Merrickville after visiting at the homes of their daughters, Mrs. F. Erle Helmer, Mrs. Carl Fetterly and Mrs. Sherman Ball.

• • • •

Mr. Earl Munro, Wilma and Lois, accompanied by Mrs. Frank T. Nesbitt and Marjorie, visited Mrs. Munro in Cornwall General Hospital on Tuesday. Mrs. Munro's condition was improved some.

• • • •

Mrs. Leonard Monteith and granddaughter, Miss Norma Monteith, of South Mountain, spent a few days at Iroquois Point last week, the guests of Rev. and Mrs. W. R. Johnston and family.

• • • •

Visitors at the home of Mr. and Mrs. Wesley Crowder, Inkerman, on Sunday last were: Mr. and Mrs. Thomas Mills, of Dickinson's Landing; Mr. and Mrs. Russell Mills and sons, Bobby and Ronald, of Niagara Falls, N. Y.; Mr. and Mrs. Robert Geggie and daughter, Judith, of Toyes Hill; Mr. and Mrs. Percy Roberts and son, Gary, of Brockville.

• • • •

Mr. and Mrs. Ivan Brownlee and Mrs. Elmer Marshall, of Cleveland, Ohio; Miss Emma Munro, of Detroit, Mich.; Miss Effa Mundle, of Winnipeg, Man.; Mr. and Mrs. Hart Melvin, Mr. and Mrs. Robert Rennick and Miss Bessie Rennick were dinner guests last Friday of Mrs. John D. Stewart, B. Sc., M. A., at her residence, "Shadow Lawn," St. Lawrence Street.

CHESTERVILLE FAIR

TUESDAY and WEDNESDAY

SEPT. 2 & 3, 1941

First Day will be devoted to Sports for School Children, Games, etc.

2nd Day Attractions

CATTLE, HORSES, POULTRY, MACHINERY AND GRAIN EXHIBITING AND JUDGING

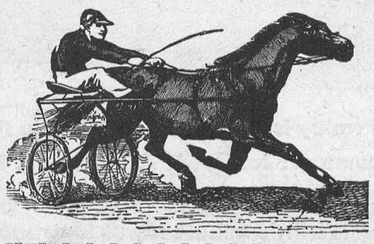

Horse Races

FREE-FOR-ALL
Purse $200.00

2.22 CLASS
Purse $150.00

DANCE in Community Hall on Wednesday Night, September 3rd. Duquette's Orchestra will furnish the music.

Sponsored by Chesterville and District Agricultural Society.
H. E. Durant, President. - Eric Casselman, Sec'y.

Heckston Native Dies.

Alexander Grant, who was born at Heckston 90 years ago, died last week in the House of the Good Samaritan, Watertown, where he had been a patient for two weeks. He was a son of Alexander Grant and his wife, Harriet Beach, and moved to the United States in 1885, living in Watertown before he moved to Hartford, Conn., and thence returning to Watertown in 1925. He was a painter by trade and was active until a year ago. His wife, Miss Jennie Robertson, died in 1901 and he is survived by one daughter, Mrs. William Ottmuller, Watertown, and one brother, William Grant, of Gouverneur, N. Y.

CASS & CASS
F. M. CASS, M.A. W. J. CASS, K.C.
LAW OFFICES
Chesterville, Dial 371. Winchester
Bank of Montreal Block. Phone 11.

While Capt. Cass is on military service, Mr. W. J. Cass, K.C., will be in the Winchester office every forenoon and in the Chesterville offices every afternoon except Saturday.

NOTICE TO FARMERS!

We will deliver your Meat and Grocery Orders for Silo Filling and Threshing, as usual. Phone 12

Elliott's Meat Market
Winchester, Ont.

Notice!

Poultry, Hides and Bags Wanted. Highest Market Prices paid. Phone 170.

Louis Weiner
WINCHESTER - ONT.

Seasonable Goods

IRONING BOARDS - $2.75 each
5 Ft. STEP LADDERS $2.35 each
Best Grade DAIRY PAILS $1.20

Used Machinery

1 McCormick Corn Binder
3 Deering Corn Binders
1 4-Furrow Cockshutt Disc Plow
1 Used Moulboard Plow
4 Used Manure Spreaders
1 No. 13 Papec Corn Blower, just filled 2 silos.
These machines may be seen at Keyes' Barns, Winchester.

Horses & Cattle

We have on hand several good Horses & Cows

"Fair Dealing is our Motto"

W. C. MacDONALD - Phone 109
Hardware & Farmer's Supplies Winchester, Ont.
JOHN FADER, Salesman.

Farmers!

No need to worry about your meat order during the harvesting season. Buy from our delivery truck, or give us a call and we will deliver orders for threshing or silo-filling.

Reynold's Meat Market

Telephone 85 - - Winchester.
We buy Hides and all classes of Cattle.

HOME-MAKING!

Home-Making is our business and we are anxious to assist you with your home-making problems. The furnishings you put into your home should be selected with care—that is where we can be of service to you. If you are thinking of furnishing a new home or re-furnishing your present house, drop in and consult us. We are sure we can save you money and you are assured of a square deal.

J. L. DIXON, Furniture Dealer
Funeral Director—Packard Ambulance Service
TELEPHONE 13 - - WINCHESTER, ONT.