SINGLE COPIES 70¢ G.S.T. INCL.

The Leader

A Family Newspaper Serving the Community for more than a Century

VOLUME 132 NO. 37 WEDNESDAY, SEPTEMBER 11, 1996 MORRISBURG, ONTARIO

Good Doctor returns to UCP

The Good Doctor returns to Upper Canada Playhouse, this Saturday, September 14 at 8 p.m. and Sunday, September 15 at 2 p.m. Watch local physicians trade in their stethoscopes for a medical bag of tricks provided by Neil Simon's *The Good Doctor*. This play is a prescription for laughter. Call 543-3713 to reserve $16 tickets.

Community Forestry

The SNRCA will fund four community forestry projects this fall to allow local communities to address how they want to preserve and enhance their forests. Community forests include trees in parks, and along roads. There will be one project in each of SD & G, Prescott Russell, Leeds Grenville and the regional municipality of Ottawa-Carleton. In 1997, if successful, four more projects will be done.

Water Quality Awards

What have you done for water quality? The South Nation River Conservation Authority wants to know. If you were a part of a team, or know someone who worked hard on soil and water conservation, the SNRCA wants to know. Send details and photos of the project, names of participant, date, location, and how the work helped to improve water quality in the watershed. Deadline for nomination is October 31. Please submit to SNRCA, Box 69, Berwick, Ontario KOC 1GO. For information, call Leslie Vanclief at (613) 984-2948.

Hilliard-Gillespie Genealogy published

A Hilliard-Gillespie Gen-ealogy has been published, and a copy is now in the Morrisburg Library. This may be of interest to descendents of the female line, Gillespies, Steinbergs, Pollocks, Hanes, Faders, Meldrums.

If you have any questions, please call Miriam Bowes at 905-602-1660 and she says to 'reverse the charges'.

Heart to Heart sessions at WDMH

Many people have suffered through angina, a heart attack, or even heart surgery. These people would benefit by joining the "Heart to Heart" sessions held in the conference room at Winchester Hospital starting September 25 and running to November 13. The sessions are every Wednesday from 7-9 p.m.

Professional speakers will discuss such topics as the heart's function, physical activity, nutrition, emergency procedures, stress, cardiac drugs and any other concerns you may have.

Registration fee is $15 per person. For more information, or if you want to register, call Dawn Erickson at 774-5969, or Jane Sachs at 543-2435.



Setting the Monarch free

Sisters Treena and Terahlyn Standring are trying to help save the Monarch butterfly from extinction. The sisters found a caterpillar and watched it turn into a butterfly last week. They showed Terahlyn's Gr. 2 class at Elma. *Day photo*

Young sisters help save the Monarch

LAURIE DAY
Leader Staff

ELMA—Treena and Terahlyn Standring are on a special mission. They are trying to save the Monarch butterfly from extinction.

It all started a few weeks ago, after their grandmother, Irene Standring, read them a story about preserving the Monarch butterflies which appeared in *The Citizen* last month.

The girls, aged four and six respectively, then decided to try their hand at conservation.

"One night we were visiting our nanny and she read us the story about the Monarch butterfly," said Terahlyn.

"The next morning, my sister Treena and I were still thinking about the story. We asked Mom, if we could go and find a caterpillar. Of course, she said yes."

"Treena looked for only a couple of minutes and she found the caterpillar. I think she found it because she is shorter and closer to the ground."

"I yelled at my sister to run and get a jar so we could put the caterpillar in it and she did," said Treena.

The caterpillar (larvae) was yellow, black and white striped. The girls took it home and their mother Wanda, put it and a milkweed plant in the jar.

Milkweed is the caterpillar's favorite food. The Monarch butterfly is also known as Danaus plexippus (or the milkweed butterfly).

That night while the girls were sleeping, the caterpillar ate a whole milkweed leaf. It did this for three nights straight.

"I think he or she was eating all night long because there was always a leaf missing, except this one night, the caterpillar was just hanging on a milkweed leaf," said Terahlyn.

Then, as the girls said, "something magical happened."

There was no caterpillar in the morning but a green sac (pupa) on the milkweed leaf.

The pupa stayed on the leaf for 13 days. On the last day, the pupa looked black but when you looked close you could see a bit of orange. The pupa seemed to disappear and then they could see the butterfly wings were really wrinkled.

The longer the butterfly hung on the leaf, the longer and straighter the wings got.

That Monday, the girls brought the butterfly to school to show the Grade 2 class at lunch hour.

Later on outside, Treena and Terahlyn released their butterfly, but it didn't stray too far from the girls.

So they decided to take it home again, and keep it a few more days.

"We'll let him (or her) go in our field in a couple days. I don't think he's ready to fly away yet," said Treena.

Granted, it's going to take more than two little girls to help save these creatures from extinction, but they sure are heading in the right direction.

The Canadian Wildlife Federation wants your help in monitoring butterfly populations, particularly the threatened eastern Monarch.

Besides its natural predators like animals and birds, the Monarch butterfly is threatened by use of pesticides and herbicides in its breeding habitats of milkweed in Canada, and by the clearcutting of oyamel fir trees in Mexico where they migrate to in winter.

The CWF is conducting a coast to coast survey and offering booklets with colored drawings to make easy identification of eight types of butterflies and two kinds of moths.

Two copies of the survey are inside to be completed by adults and children. You can get your free booklets from the federation at 2740 Queensview Drive, Ottawa, Ontario. K2B 1A2.

This survey is a simple way for people to get out and do something concrete for wildlife, said Colin Maxwell, CWF executive vice president. "They don't have to go much farther than their own backyards, gardens, parks or communities to take part in the survey of these elusive creatures.

Council plans demolition on Park Street

LAURIE DAY
Leader Staff

MORRISBURG—The dilapidated building situated at 42 Park Street, Morrisburg, will be demolished if owner John Allison doesn't do something about it fast.

At Morrisburg's council meeting Monday night, it was recommended by Art Carkner, building inspector, that the building on the lakeview property be demolished.

"We've been at him and at him for the past two years, and he still hasn't done anything with the property," said Carkner.

"I've even had people stop into the real estate office with offers to buy it. He won't sell. He won't fix it. We have no other choice here."

According to Carkner, Allison was holding off on fixing up the eyesore until his retirement.

To bring the building up to standards, it would cost the owner in excess of $100,000. By demolishing it, the cost to the village would be in the range of $30,000 to $40,000, which would be collected from Allison through taxes. If it's not, then there would be a lien on the property and he would be unable to sell it in the future.

Contractor A.J. Bowers accompanied Carkner on his inspection of the building on September 6th.

This inspection revealed many problems with the property, including cracks in the foundation, rotting and deteriorated front porches, stairs, floors, ceilings and roofs to the point where they could not support anything.

They also discovered that the exterior had not been maintained for 'probably in excess of 40 years'.

Missing boards, shingles and windows are also problems.

'The building is unoccupied, derelict and uninhabitable in its present state of disrepair,' the report by Bowers stated.

The most economical option in terms of dollars and long- and short- term liabilities would be to have the building demolished, Bowers suggested.

He also stated that to reduce the risk of immediate danger the electricity should be disconnected from the building and the property posted as a danger to the public.

Allison will be notified of council's decision. He has until October 2nd to appeal this decision, or demolition will begin October 3rd. When contacted by The Leader, Allison said: "I have no comment."

Celebrate Applefest Saturday, October 5

C. THOMPSON
Leader Staff

MORRISBURG—Lovers of apple pie, apple jam and jelly and ripe red apples, mark Saturday, October 5 on your calendar.

Because the Morrisburg Business Improvement Area Association has set this date for a celebration called **Applefest.** Although the celebration is new, it harkens back to the event held at the arena in the 1980's.

But **Applefest '96** will be centered in the plaza. Starting at 10 a.m. and running until approximately 4 p.m., **Applefest** will feature entertainment, bake sales, contests, draws, restaurant specials and naturally, displays by local apple growers.

Apple vendors include Smyth's Apple Orchard, Robertson's Apple Farm, Dentz' and possibly others. Vendors will be on hand with displays and wares, featuring jams, jellies and other preserves.

In addition, there will be a pie baking contest for apple and pumpkin pies only. Participants may bring their pies to the mall in Gordon Thom's building next to Delage's House of Gifts by 12 noon, October 5. Judging of pies is at 1 p.m. and the first prize is a Vacation Getaway, second prize is a $50 gift certificate, and third prize is a 25 pound turkey. For information on this contest, call Pat Tupper at 543-2132.

Church groups and other organizations will add their pies to bake sales. The BIA plans to purchase and show two entries from the Spencerville Fair Largest Pumpkin category.

Although details of location have not been confirmed, antique car displays including the Volkswagon Club and Antique Car Club are planned.

At a stage in front of the Tourist Information Booth, entertainment will feature the "Jazzmanian Devils" (alias North Dundas High School Band), and The Brigadoons Band from Cornwall. The Lancaster Pipe Band may play and march from Mr. Grocer's to Davies the Family Butcher and back, performing at the stage. Participants may sit on hay bales to be entertained.

Local singer Jackie Barnhartd of Cardinal, who has released her second album, will add her talent to the program. And get ready to watch a demonstration of Karate by a new group based in the Old High School.

Adding to the colorful appeal will be a large painting of the McIntosh apple by local talent.

Interspersed throughout the day will be ten draws for $20 gift certificates. Participants fill out ballots at various locations, and must be present to win.

Matilda Trade Show to be held September 19, 20

LAURIE DAY
Leader Staff

DIXON'S CORNERS—The Matilda Recreation Committee is busy preparing for the annual Home and Trade Show on September 19 and 20 at Matilda Hall.

Joy Harbers, recreation member and organizer of this event, is optimistic that there will be lots of visitors and a huge variety of vendors displaying their products.

"Last year, we had about 300 visitors," Harbers said. "We're hoping to bring in twice as many this year, because we've branched the outer areas of Matilda Township to draw the larger crowds. We want to let the community know what's out there."

The Home and Trade Show is a fund raising effort for the recreation committee as well as an information weekend.

Any money generated from the event will go to help with the upkeep of the parks in the township.

There is a $1 admission charge to the trade show, which is down from last year's fee of $2.

The show will be held from 6-10 p.m. on Thursday, September 19th, and on Friday from 4-10 p.m.

Harbers says there are still booths available on a first-chosen, first-paid basis. The hall will be open at 8 a.m. on the 19th to allow for set-up of the displays.

From photographers to construction, interior decorating, and water treatment, computers and oil heating, and even meal planning, there is a wide selection and something for everyone.

Lisa Froom will be on hand with her Leigh Morgan (ladies) Fashions, and WOW Kids Wear. There will be fashion shows both evenings starting at 7 p.m.

If you would like to set up a display at the Matilda Home and Trade Show, please call Joy Harbers at 535-2301.

Council agrees to let Chinook dump water

LAURIE DAY
Leader Staff

MORRISBURG—Council agreed Monday night that it was all right with them if it was all right at Ontario Clean Water Association to allow the Chinook Group to drain rain water and rain water contaminated with Methanol from Methanol Storage Containment area at the Morrisburg #2 plant.

Chinook requested council's approval to allow them to drain the rain water which may be contaminated with a trace amount of methanol from a new raw material storage tank containment facility, to be built at the #2 plant, into the existing sanitary sewage drainage system.

The storage tanks and containment are part of the proposed facility for the production of food grade choline specialties within the existing building at the #2 plant.

The installation of equipment and start-up of the new facility is anticipated in the fist quarter of next year.

Currently the storm water and the rinse water from the existing production area is discharged into the Morrisburg Sewage Treatment Plant.

B.K. Patel, senior environmental engineer at the Chinook Group's Sombra plant spoke to OCWA officials about the drainage of the containment water that may potentially contain a trace amount of methanol.

Since the OCWA is operating the plant on contract basis, the officials referred Patel to Morrisburg council for approval.

Chinook has established the water discharge criteria to minimize impact on the sewage waste from discharge of the containment water into the sanitary sewage system. The plant personnel will also be trained on these procedures prior to the start-up of the new production facility.

The collected water from the concrete containment will be analyzed each time it is drained into the sewage system and discharged only if the methanol concentration in the water is less than 15 mg per litre.

If the water contained over that amount, the water will be disposed of by an approved waste handling company.

"We believe due to the type and nature of the sewage waste, water containing 15 mg per litre will not impact the quality of the sewage waste and should not pose a problem at the Morrisburg sewage treatment plant," said Patel.

Council carried a motion stating no objection to the draining of this water, provided that OCWA is satisfied with the safety of this procedure and provided that Chinook would at least cease this procedure if it posed any threat to the environment.

Riverside WI meets

RIVERSIDE HTS.—The September meeting of the Riverside Heights Women's Institute was held at the recreation hall with Irene Standring convening.

Motto, "A Smile That Lights The Face Will Warm The Heart."

Roll Call, "What do you suggest to improve life style for seniors," was responded to with a common suggestion to phone shut-ins often or pay them a visit.

Pennies for friendship asked five cents for each child, grandchild and great-grandchild.

Garden seeds were exchanged.

Standring had contests, readings and jokes.

The ladies visited Matilda Women's Institute on September 9th.

A member who recently lost everything in a fire was pleasantly surprised by a presentation of personal and every-day items.

The area convention will be held at Perth, on October 24th.

In August, 10 members visited Fulford House, Brockville, Fort Wellington and Windmill Point.

The meeting concluded with a tasty lunch.



Parade of Pastors

The pastors on parade at the 120th anniversary dinner of St. Paul's Evangelical Lutheran Church Sunday include front (l-r) Dr. Gerry Rosenquist (Rev. Fishburn), Lois Rosenquist (Rev. Pamela McGee), Graham Barkley (Rev. Ernst Maeder), Robert Howald (Rev. Ferdinand Howald), Dr. Bill Kurschinski (Rev. C. Little), Sandra Barkley-Probst (Rev. Christine Mussar), Rev. Joachim Barkley-Probst (himself), Garry O'Neill, (Rev. Henry Kraft). At back are Richard Casselman (Rev. Dr. William Mehlenbacher), Tim Stime (Rev. S. Gartung), Heinz Westphal (Rev. O. Bartholomew), Peter Toupin (Rev. J. Long), Volker Gruetzner (Rev.W. Genzmer), Geoffrey Peters (Rev. Frederick Bermon), Rev. Jens Kjaer (himself), Dale Beckstead (Rev. Dr. Albert Jacobi), Lyle Van Allen (Rev. Norman Berner), Johnny Whitekker, (Rev. Arthur Buehlow), Manfred Staebler (Rev. S. Keller), Michael Staebler (Rev. J. Rupp), Keith Casselman, (Rev. Luther McCreery). More details in next week's edition.

Police Beat

Operation Identification

Operation Identification is a program to encourage residents to mark their personal property for later identification if these items should be taken as a result of a crime.

The most common method of marking the property is using an electric engraver, which is available from local OPP detachments, some neighborhood/community watch groups, or for purchase at local hardware stores.

This method is recommended for items such as VCRs, TVs, microwave ovens, cameras, etc., as these are items that are commonly targeted during break-ins and are items where this type of marking will not effect its operation or devalue it through its appearance. This type of marking will not effect the operation or devalue the property. For this reason alternative methods of identification should be used on items where their exterior appearance is important.

The benefits of marking your personal property are two-fold. Firstly, if your property should be stolen it allows police a method of proving the property to belong to a specific person and assists police in returning that property to its rightful owner; secondly, marking the property may reduce the likelihood of it being taken as it can now be identified if someone is caught with it which also reduced its ability to be resold by the thieves.

For more information on this program or to arrange for the loan of an electronic engraver, contact your local OPP or neighborhood/community watch organization.

Break and enters

On September 3rd, OPP investigated a report of a break and enter at a private residence in Winchester Township. A forced entry was made into the home and home entertainment items and personal accessories were stolen.

Also on that day, a similar break and enter took place in Finch Township, in the vicinity of the Winchester Twp. break-in. A forced entry was made into this residence as well where home entertainment items, and personal accessories were stolen.

Both break-ins occurred during the late morning and early afternoon on that date. The investigations were conducted by Const. Dent (Winchester) and Const. Drouin (Finch).

Thefts

On September 5th, OPP received a report of the theft of a lawn tractor from a private residence on Cameron Road in Mountain Twp. A 1993 Yardman lawn tractor was taken from the home during the day.

On September 9th, a theft of a 1994 Yamaha Timberwolf ATV from a Chesterville resident was reported.

Recovered stolen vehicle

On September 5th, just after midnight, OPP attended the scene of a vehicle fire in the gravel pit in the north part of Mountain Twp. A 1990 Suzuki Sidekick was recovered which was found to have been stolen from the Ottawa Carleton region.

Crime Stoppers

Seaway Valley Crime Stoppers needs your help in solving the theft of an ATV from South Street, Chesterville between September 7th and 9th. Unknown persons entered the property and stole the 1994 Yamaha ATV, grey in color, Ont. plate number NP758, and a weed sprayer (10 gallon tank) on the rack.

Remember, no call display, no recorded conversations. You are totally anonymous. Call Crime Stoppers at 1-800-265-8477 with your information.

Anniversary Specials

15 PIECES of MOUNTAIN BOY CHICKEN
Large Taters and Choice of Large Salad and Free 2L Pop
$23.00 taxes incl.

15% Off OUR ENTIRE DINNER MENU
THURS.-FRI.-SAT.-SUN. from 4-9 p.m.
Come Down & Enjoy The Savings!

SPINNING WHEEL RESTAURANT
MORRISBURG 543-3656

NATURAL GAS HIGH-EFFICIENCY FURNACES

Before they call for a cold winter, perhaps you should call for a new furnace

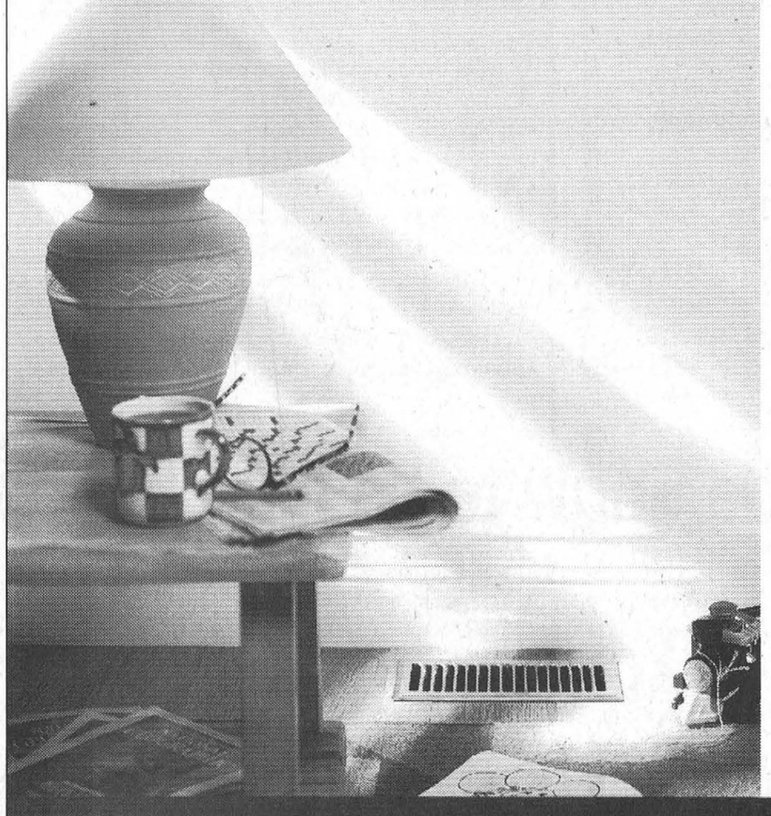

You can save yourself from all the worry if your old furnace decides to call it quits by replacing it with an affordable and efficient new natural gas furnace now.

Purchase a new natural gas furnace before Oct. 5, '96 and make no payments 'til Feb. '97.†

To make it even easier, you can choose our affordable monthly payment plan.▲ Call us today at 938-3607 and let us help you make your home comfortable year round.

Buy a new mid- or high-efficiency natural gas furnace before Oct. 5 '96 and make no payments until Feb. '97†

CentraGas

Bringing energy into your life

†DEFERRED PAYMENTS AVAILABLE TO RESIDENTIAL CUSTOMERS ON APPROVED CREDIT THROUGH CENTRA GAS AND PARTICIPATING DEALERS. ALL OTHER OFFERS NOT APPLICABLE. OFFER VALID AUGUST 12, 1996 TO OCTOBER 5, 1996. THERE ARE NO SET-UP FEES OR EARLY PAYMENT PENALTIES FOR FINANCING.
▲CENTRA GAS RESIDENTIAL CUSTOMERS ON APPROVED CREDIT AND ONLY IF FINANCED ON THE CENTRA GAS CONVENIENT PURCHASE PLAN. ASK YOUR LOCAL CENTRA GAS SALES OFFICE OR PARTICIPATING DEALER FOR DETAILS.

Button has new job as artistic director

C. THOMPSON
Leader Staff

MORRISBURG—Marshall Button has a new job.

The former artistic director at Upper Canada Playhouse, and well-known creator of *Lucien,* has accepted a position as artistic director for the Capitol Theater, Moncton, New Brunswick effective September 16.

The offer followed a summer of ups and downs after he resigned his position at Upper Canada Playhouse in June. His resignation was in response to the Board of Directors firing of General Manager Barb Howatt, who refused to follow the theater's new "no dog" policy.

Marshall has had several other offers, including an offer he has accepted, to be a producing artist next summer in the Muskoka Comedy Festival in Gravenhurst, Ontario.

While he will not be performing *Lucien 1* and *11* at Upper Canada Playhouse this weekend, he will be playing *Lucien* at The Great Canadian Theater Company at 910 Gladstone Avenue, Ottawa on October 4 and 5 at 8 p.m.

After hearing of the success of *The Good Doctors* in Morrisburg, nurse Cindy Brant with the Cornwall General Intensive Care Unit asked Marshall to direct a similar fund-raiser for the Cornwall doctors. But Marshall had already accepted the position at the Capital Theater, and in his words, "had no time to commit to the tons of work with the doctors there."

However, he did agree to perform a one-night fund-raiser for the ICU Unit on Friday, October 13 at Cornwall Collegiate Vocational School.

On Saturday, October 14, Marshall will take *Lucien* to the Llama Conference at the Operating Training Engineers Institute of Canada. This national Conference is open to llama breeders and enthusiasts from all over Canada.

Within two weeks of the news about his resignation, he received four offers from interested organizations, but the most interesting came from the Capitol Theater at Moncton in early July. The theater is no stranger to Marshall's acting talents, since he did the first show when it opened as a new theater in the fall of 1993.

Marshall and his family went camping in New Brunswick, and he flew there again two weeks ago, to hear and agree to the final offer.

The agreement he has with the Capitol Theater is to direct winter theater and allows him to continue touring other times of the year. Living in Moncton will also facilitate their two children's enrollment in French Immersion, and make visiting their families easier.

Between Thanksgiving, and November 11, he has a four week session as an actor at the Aquarius Theater in Hamilton, Ontario. And next spring he will be perform in Sudbury and in Oakville.

Despite the conflicts and bitterness on both sides raised over the dog issue, it is Marshall's sincere desire that the Playhouse and any of its performances succeed. This includes *The Good Doctors,* scheduled to perform this weekend instead of *Lucien.* Although the concept of a fundraiser by doctors from the Winchester Hospital and the adaptation of Neil Simon's play was originally his, he wants the play to entertain audiences and do well.

A person doesn't devote as much effort to a project as Marshall has to the Playhouse, and not wish it to succeed, he said. "I don't want to see it suffer more than it has to, or a play to be a fiasco. I hope the foundation of the work that was there will see itself through," he added.

Marshall has written an open letter to the community to express his thanks for their overwhelming support. Printed on the inside, the letter also offers a few further clarifications from his view on this summer's difficult situation.

He and his family will be moving through the next few weeks, although he will be in Williamsburg off and on until November to attend to unfinished business.

"We're happy with the time we had here. It's been a very good experience," he said.

Seat Sale
AMSTERDAM on KLM
from Mirabel
LIMITED TIME OFFER
from $545 + taxes
Call for details
THOM TRAVEL
543-2133
Reg. #1258982

THE HARTFORD
IN SUPPORT OF ALZHEIMER'S
WE ARE HAVING AN
ALZHEIMER COFFEE BREAK
FRIDAY, SEPT. 20th – 1:30 to 3:30 P.M.
THE PUBLIC IS INVITED FOR COFFEE AT
THE HARTFORD, FIFTH ST., MORRISBURG
ALL PROCEEDS GO TO THE CORNWALL & DISTRICT ALZHEIMER SOCIETY
EVERYONE WELCOME!

Morrisburg Council Briefs

Arena shaping up

Morrisburg councillor, Jack Notman, had the opportunity to check in with the crew at the Morrisburg Arena to see how repairs were coming along. "I've been hearing reports that there are beams falling down," he said. "But it's not like that at all. It's not as serious as what everyone thinks."

Reeve Gord McGregor says he won't know how much these repairs will cost, "until we get the bill." Presently, the contractors are working on an hourly basis. McGregor stated that had council taken the time to call out for tenders, they would have lost even more revenue by postponing the installment of the ice. They don't expect the cost to 'be out of sight.'

Council noted that the ice plant and Don Smithson is presently flooding. Skaters will be able to take to the ice by the weekend, if not before.

Church street repairs

Repairs to Church Street are going well and under budget. No one has lodged any complaints, and everyone seems to be happy.

Council passed a by-law (#29-96) to authorize long-term borrowing to finance capital projects, such as this one. They will be borrowing $350,000 for the installation of a new sanitary sewer, storm sewers, and catch basins, and a new 200mm watermain along Church Street from Park Avenue to Fifth Street East at a cost of $335,000. The other $15,000 will be for the replacement of the east wall of wharf at the Morrisburg dock.

Emergency planning

Bill Shearing will be representing the village in Kingston at the second South-eastern Ontario Emergency planning conference. Wednesday evening at 7 p.m. (tonight) is the emergency exercise here, "Exercise Augusta", which will deal with different scenarios from accidents involving dangerous materials.

Next week, Shearing will be in Arnprior for a four and a half day emergency site planning course to help prepare emergency site managers. Thursday, November 21st, will be the next exercise will be held in the village.

Video lotteries frowned on

People concerned with video lottery terminals in Ontario won't have to worry in Morrisburg. Council decided to cross the bridge when they came to it, but they voiced opposition to letting them come to the village.

They say that sales of other fund raising tickets like Nevada tickets are dropping 50 per cent. And Bingo halls are sensing a decrease in numbers because of these video lotteries which are easy to play and are addictive.

No applications for video terminals have been received by the village, but Reeve McGregor says he'll pass a by-law restricting them. —LD

BRISTER Group
GIC Annual Rates
4.500% 1 YEAR
5.7500% 3 YEARS
6.5000% 5 YEARS
Call Today For A Free Copy of our Personal Asset Management Brochure
543-3731
No Handling Charges
Rates Subject To Change

BREAK-A-WAY BREAKFAST
AS USUAL 7:30 A.M.
FULL COURSE SPECIALS
DAILY $5.95
• DISCOUNT CARDS •
FAYE'S BREAK-A-WAY
Hwy. #2 East of Shopping Centre, Morrisburg
TEL: 543-4003
PROPRIETORS... MYRON & FAYE VAN ALLEN

END • OF • SEASON
Clearance
TAKE ADVANTAGE OF
① OUR GREAT SELECTION
② YEAR-END CLEARANCE PRICES
③ LOW LEASE & FINANCE RATES
④ TOP TRADE-IN ALLOWANCES
COME ON IN BEFORE THEY'RE ALL GONE!
18 - New 1996 Cars & Demonstrators
4 - New 1996 Astros & Lumina Vans
2 - S Blazer, 4-door, 4x4
1 - Full Size Suburban
1 - Full Size Cargo Van
7 - Full Size Ext Pickups, 4x4 & 2 wheel drive
2 - Full Size 4x4
5 - Full Size Regular Pickups
2 - S10 Long Box Pickups
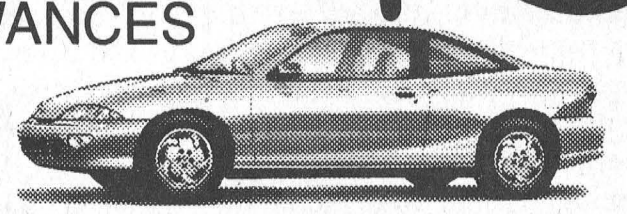
1996 Cavalier Coupe
Dual air bags, 4-wheel ABS brakes, 2.2 litre engine, automatic trans., rear spoiler, AM-FM cassette, Z22 package and more.
$14595* *plus freight $595
or
Lease $224.30
plus taxes, 36 months, 72,000 km
$2,000 down or trade-in equivalent

1996 Chevrolet Cheyenne
Regular cab, power up with Vortec, 8ft. cargo box, 4 wheel ABS, 200 HP 4.3 litre V6 engine, 4 speed automatic, air, cloth seat, body side moulding, pinstripe and more.
$18,995* *plus freight $870
or
Lease $344.94
plus taxes, 36 months
$2,000 down or trade-in equivalent
HURRY IN FOR THESE GREAT DEALS
OUR 96s WON'T LAST LONG!
SALESMEN
Barry McMillan
Darryl McDonnell
Kirk McMillan
Doug Cassell
543-2925 543-3680
CORNWALL DIRECT
933-8892
UPPER CANADA MOTOR SALES LTD.
CHEVROLET Geo Oldsmobile
CORNER OF HWY. 2 & 31 • MORRISBURG • 543-2925

The Morrisburg Leader

A Family Newspaper Serving the Community for more than a Century

Published every Wednesday afternoon at Morrisburg, Ontario by The Morrisburg Leader Limited
P.O. Box 891, Morrisburg, Ontario K0C 1X0
Telephone (613) 543-2987 or 543-3611
Fax: (613) 543-3643

Sam Laurin, Editor Terry Laurin, Production Mgr.
Mike Laurin, Advertising Sales

Publications Mail Registration No. 0842

ADVERTISING DEADLINES
Display – 4:30 p.m. Mondays • Classified – 12 Noon Tuesdays

Pointing the finger

One of the problems of living in a small community is the reluctance people have in confronting each other directly with a complaint. The fear one has of offending one's neighbor, and making enemies seems to outweigh the nuisance of an offense. Residents may feel a complaint must be quite serious to warrant an objection.

This problem manifests itself directly in the difficulty that town officials have in enforcing, and the difficulty residents have even in acknowledging the by-laws.

This difficulty is reflected throughout the justice system. To overcome the reluctance people have in reporting information about a crime, the police have instituted programs such as Crime Stoppers, paying witnesses for their information and guaranteeing anonymity to sources.

The issue came to a head recently as the deadline came and went for a work order to be completed on a property in town. In this case warnings, even a court case, were apparently ineffectual in bringing about a result.

Council's difficulty in enforcement stems partly from a reluctance on the part of the community to lay a complaint and to back it. Council can only act on a written, signed complaint. As long as people are unwilling to back a complaint in writing, they should not be surprised that objectionable situations continue. Comments made verbally through members of Council are insufficient to act on.

But in some instances, more is at stake than property standards or appearances.

Every summer there are reports of children drowning in swimming pools which are improperly fenced or supervised. Lives may depend on the enforcement of a swimming pool by-law which restricts access by fencing and locked gates. According to the property standards committee, there are some private pools in town which have unrestricted access.

Although no one wants to be the originator of a witch hunt; surely, where lives may depend on the enforcement of a law, people should be more open in their objections.

After all, not to speak out denotes a certain complicity. *C.T.*.



He's got a pacemaker.
She's got a grandfather.

Your donations help give someone a second chance.

HEART AND STROKE FOUNDATION

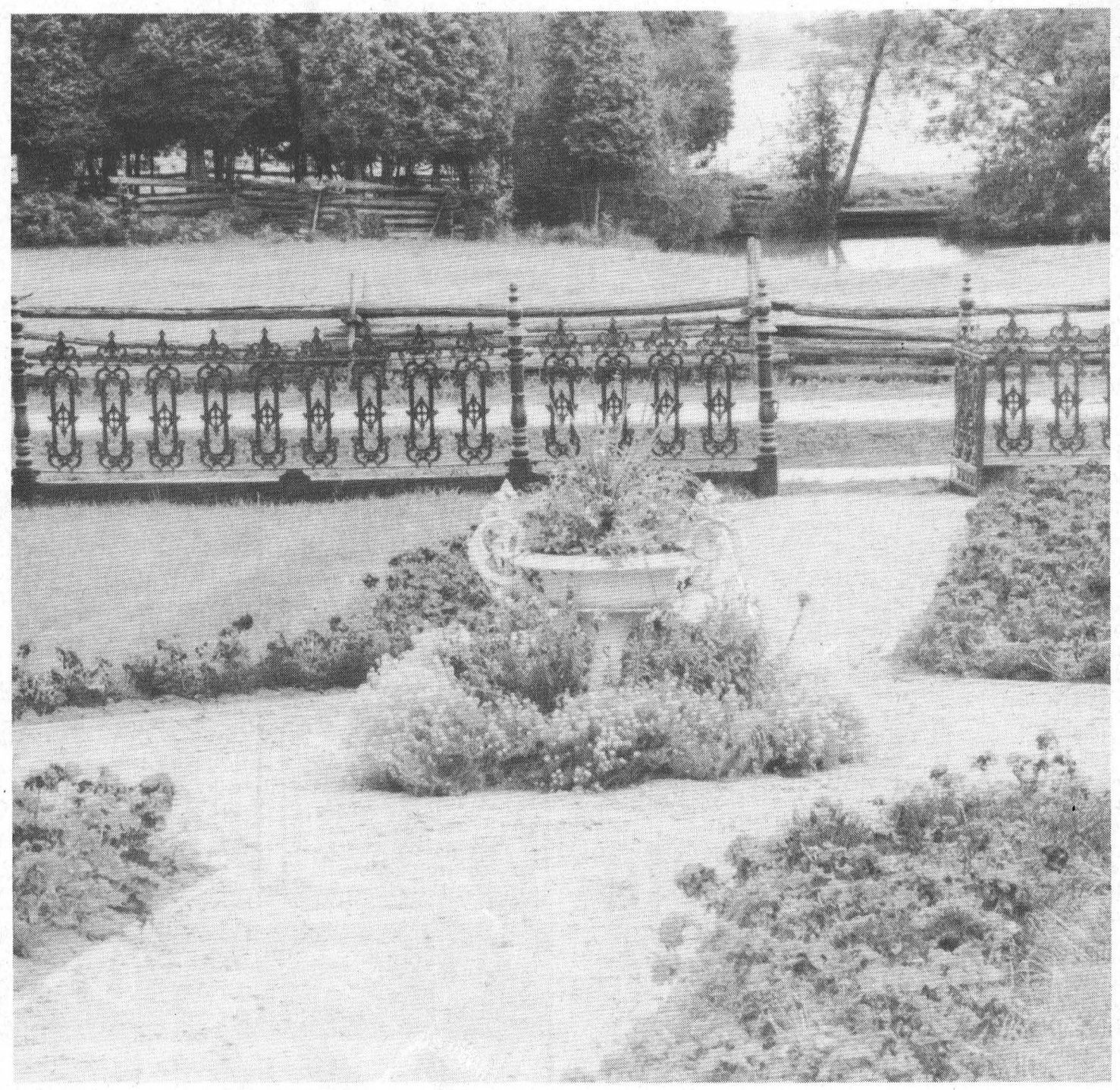

This Week In Morrisburg's History

Compiled from The Leader's fyles by Laurie Day

1986

Residents of the Village of Morrisburg, and particularly users of the Morrisburg arena, finally got the news they were waiting for. The village's application for a Capital Conservation Grant to assist in improvements to the Morrisburg arena had been approved. These improvements included the installation of a new ice plant and floor. The grant totalled $96,663.

The Morrisburg Volunteer Fire Department received a fully-equipped rescue boat. The $30,000 coast guard auxiliary vessel arrived in Morrisburg on September 9th from Rockport. It was to be replaced the following year with a newer more updated model.

Williamsburg Township received a grant from the Minister of Tourism for $45,000. The money was for the construction of a changeroom-canteen facility at the new the ball diamond. The grant represented half of the total project cost. The remaining cost was to be the responsibility of the recreation committee to raise, and not the township taxpayers.

Stormont Dundas MP Norm Warner and wife Elizabeth stopped in Morrisburg as they celebrated the second anniversary of the Conservative sweep to power.

1976

The Ken Carter *Country Mile Jump* was postponed. A call to Carter's office by The Leader revealed that there was no chance the jump would be made within the next few weeks. The conact said "officials are meeting now with ABC to decide just when it will take place and it will more than likely be in the spring."

The federal anti-inflation administrator ordered Stormont, Dundas and Glengarry to pay $15,800 to the Government for overstepping pay guides recommended by the anti-inflation board. Donald Tansley, the administrator, said in judgements that salary and fringe benefit increased for two groups of county employees should be held to eight per cent. The two groups included 42 non-union employees and five executives.

1966

As a result of re-assessment and enrolment, it was learned there were 1,012 electors in Morrisburg. Since a total of 1,000 electors qualified the village for a reeve and deputy reeve this was to automatically come into effect following the December elections.

Sister Mary Melanie, executive director of St. Mary's Hospital, Montreal, was awarded a Fellowship in the American College of Hospital Administrators on August 28th in Chicago. Sister Mary Melanie was the daughter of the late Mr. and Mrs. Thomas Coligan of Morrisburg.

Many friends extended congratulations and best wishes to Mr. and Mrs. William Dafoe of Church Road, who quietly marked their 60th wedding anniversary.

At Brinston's Allied Food Market, Bartlett pears were 25 cents for six, and a 40-ounce jar of Kraft peanut butter was 79 cents.

Floyd Fisher Real Estate had a frame bungalow with asbestos siding listed for sale at $12,000. The home featured four bedrooms, livingroom, modern kitchen, utility room, forced air oil furnace, four piece bathroom, wall to wall carpet and a carport with a paved driveway.

Gordon McGregor was advertising for girls, age 10-16 years of age, who might be interested in playing in a Morrisburg band.

1956

Pictured on the front page of the September 7th issue of The Leader were the champions of the Dundas County Softball League. At the 100 Club Diamond in Winchester, Williamsburg had defeated Morrisburg to gain the Challies Trophy and league crown for the fifth straight year. The team included pitchers Don Smith and Doug Barkley, and Doug Stewart, Lloyd Casselman, Hubert Wells, Bob McIntosh, Bert McIntosh, Howie Eamon, Hubert Labre, Ross McMillan, Jack Julien, Carl Casselman, Phil Casselman, Gord McMillan, and Arden Trickey as coach.

Solomon Casselman, one of the earliest members of the local Court of the Canadian Order of Forresters, had been honored with the presentation of a 60-year button.

1946

Not Available

1936

The September 11th issue of

- continued on page 5

Seen And heard Around the town

Enough already!!! No, Mrs. Arthur Laurin did NOT win the $97,000 that went unclaimed for almost one year. The 649 lottery ticket, which was purchased in Morrisburg over a year ago, was never cashed in, according to Don Pister, media relations fellow at the Ontario Lottery Headquarters, Toronto. "Unfortunately, no one claimed the prize," he said Monday. Rumors were flying around town that Art Laurin had purchased the ticket, and Lillian had just recently found it. Mike has been pulling your legs all this time!

•••

The mystery of the pizza man in Brinston is still a mystery. The Leader was contacted last week to do a story on the new pizza take-out place which will open in Brinston today. Laurie went to Lavern Fifth's home on the corner of Brinston and Henderson Roads last Thursday for a 4pm appointment, and waited there half an hour. No answer at any door. The next morning, she went back, but again, there was no one home. Upon getting to the office, she learned that Lavern had tried to contact her here. She tried to return his call—you guessed it, no answer. Perhaps we'll just have to call for a pizza and see if that gets us anywhere.

•••

That Robin Dillabough is sure getting a reputation...for shopping that is. Her purchasing prowess has been called upon for a number of events. The most recent one was for the Upper Canada Open. Robin has pretty tasteful and frugal ideas and can shop for any budget. Rumor has it she will be starting a new home shopping network...for those guys who don't have a clue at to what to buy their wives for Christmas. Just give Robin a call.

•••

The former production manager at Upper Canada Playhouse, Kate Van Doninck, is currently assisting in the Great Canadian Theatre Company's first production of the season. And yes, Humphry, that young Bassett hound who was tossed into the spotlight in June regarding a no-dog policy at the playhouse - was not far behind her.

News at the Upper Canada Playhouse...there was a new general manager hired September 3rd. Rachel Winkfield and we wish her the best of luck in Morrisburg. Her last assignment was in Prince Edward Island.

We'll have more on the new GM in a future issue.

•••

The HMCS Toronto (Frigate) made its way through the St. Lawrence Seaway last week, with tours to the public being offered. It made a stop in Prescott last Tuesday and early Wednesday, made its way to Cornwall with about 100 people taking advantage of the tour. Lt. Gooderham said it was a great way to inform the public about the Navy. The ship was to make its way back to Halifax after spending the better part of the summer on Lake Ontario with a pit stop at Toronto.

•••

The Morrisburg Animal Hospital veterinarians Dr. Noreen Hyatt-Gervais, and Dr. Kathy Rasmussen were busy over the weekend as they held a rabies clinic in Morrisburg and Ingleside

Reports say that the doctors shot 201 cats and dogs (with the rabies vaccine, not a gun or anything) in Morrisburg and 158 in Ingleside. They say that those numbers are down slightly from previous years, but are happy that pet owners are being responsible.

•••

Letters to the Editor

Editor, Morrisburg Leader
Morrisburg, Ontario
Dear Editor - Being a resident of Morrisburg for the past 13 years, I have to say that I am appalled at the condition of our village laundromat.

I went in there on September 8th, and started my laundry. Once finished with the washers, I was shocked to find that not one dryer worked! I thought, how do you run a business with no dryers? I was lucky enough to take my wet laundry to my parents' house to get dried. But what about the people in town who couldn't do that? There are nine dryers in there, so you would think that some would work.

Being a single person with no washer and dryer, I rely on the service of the laundromat, but I was let down once again by the poor service. I don't know who owns the laundromat, but they obviously have no idea how to run a business.

You can rest assured that you have lost a good paying customer of 10 years, for I will never step foot in that place again. I will be buying my own washer and dryer so that I never have to experience that type of let-down again.

If this is the type of business you wish to run, maybe you should do us all a favor and lock the doors for good!
MIKE ROBERTSON
Morrisburg

Open letter to the Community
from Marshall Button

This letter is my attempt to put some kind of finish to my decade of producing professional theater in Eastern Ontario. Although the circumstances of my departure were certainly less than I would have hoped for when I was hired by Upper Canada Playhouse in the fall of 1986, I can say without hesitation that the overall experience has been overwhelmingly positive and gratifying. Moreover, I have been profoundly touched by the calls and letters of support over the past few months from various sources, many of which were quite unexpected.

To those of you who have expressed outrage and a sense of injustice over my departure, please bear in mind that I resigned and left on my own volition. In case there is still any confusion as to my reasons for this, allow me to set the record straight. I resigned because the most important employee of the theater (the general manager) was fired on the most important day of the year (the first day of rehearsals for a new summer season) over a completely ridiculous and misguided issue.

I can only assume that the board wished to get rid of me as well, since while I was never directly approached by them to discuss this issue and try to reach some easily attainable compromise, I did make it very clear that if they were to take this power struggle to that extreme I would quit. They did, and so did I.

The fact that the board would make the so-called dog issue priority-number one at such a crucial time in the Playhouse's tenuous existence is incomprehensible. It was not an issue which I felt would have massive implications as to the future survival of the theater. My past experience in professional theater has taught me that things work best when a board hires professionals and allows them to do their work. In fact, the Playhouse's mandate clearly states that the running of the theater's operations must be the responsibility of the general manager and artistic director. To fire Barbara Howatt just weeks after she had been given a glowing performance review, with seemingly no concrete plan but to replace her with a sitting board member possessing no professional theater experience and without consulting anyone on the staff, was in my opinion illogical and unprofessional. It was at that point when I realized I could not work for such a board.

What has been profoundly distressing since then has been my reading the recent assertions in an open letter from the board that the Playhouse's current woes have been solely the result of "The actions of a small number of disgruntled employees."

I did not put my heart and soul into the organization for ten years because I would like to see it fail. If the Playhouse fails, it will be as a direct result of the actions of a small number of misguided board members. I cannot understand why they would have stated that they were "surprised" by my resignation. They knew I would leave if I fired Barbara, so suggesting that they were unclear as to my "motivation" for doing so is completely off-the-wall. But what was most irritating was the statement that they accepted my resignation with "a great deal of reluctance".

Since I submitted my letter a full three months ago, nobody on the board has contacted me about anything. The only correspondence I received was via the acting general manager Lily Worrall, asking for another signed copy of my letter because Brenda King had somehow misplaced the original, and relaying to me a message that the board had grave concerns that I might try to sabotage the production of *Ned Durango comes to Big Oak*, which I was directing. Some reluctance.

I strongly regret that *Lucien* and *Lucien's Labour Lost* will not be performed at the Playhouse next weekend. On July 17, I sent the theater a draft of a contract and a letter outlining the terms under which I would perform the show. I finally received a response on August 29, stating that the theater was unwilling to negotiate a deal and they had dropped the shows from their plans and thereby magnanimously "released" me from my obligations. I see no that the board have decided to replace it with a production of *The Good Doctor*, a script by Neil Simon which I adapted and directed this spring. Using a professional director's concepts and ideas without permission and consultation is not a common or acceptable practice in professional theater. However, for the sake of the future of the Playhouse, I do hope it is successful.

For those of you wishing to see *Lucien* one more time in this area, I will be performing on October 4 & 5 at the Great Canadian Theater Company in Ottawa, and also on October 11 at CCVS auditorium in Cornwall as a charity benefit. These are likely to be the last performances in this region for some time, since I have recently accepted a position as artistic director of the Capitol Theater in Moncton, New Brunswick effective September 16. I have also accepted an offer to be a producing artist for the Muskoka Madness Comedy Festival next summer in Gravenhurst, Ontario.

Please allow me to express my profound appreciation to everyone of this community who has supported the Upper Canada Playhouse over the years. I first took the job and moved here because of that support, and stayed as long as I did because I felt at home. Living in beautiful downtown Williamsburg for eight years has been an absolute delight for me and my family. As we move on to new places and new challenges we shall always cherish our time here.

The Playhouse will only survive with continued support, and I have complete faith in the resilience and resolve of this community to see it through this rocky patch. There are far too many individuals to thank, so I will not attempt to single any out, thanks all of you for your support and encouragement. To those of you who have expressed the view that I did the organization a disservice by sticking around too long, please accept my apologies; as the saying goes in certain parts of Williamsburg "You really don't know people 'till you've had dealins' with them."

Thank you and Goodbye,
Marshall Button

This Week In
Morrisburg's History

– continued from page 4

The Leader reported Lois Robinson and Ed Weir had been elected presidents of the girls' and boys' athletic societies at the Morrisburg Collegiate Institute. Gordon Thom was elected president of the Athenian Party and G. Tindal president of the Spartans.

Prior to his departure for Ottawa, where he was to attend Normal School, Lyle Schell, secretary-treasurer of the Williamsburg Sporting Club, was presented with a solid leather club bag and travelling case.

At a successful field day at Williamsburg Vern Cronmiller won the boys under-10 foot races and Ruth Locke won the 100-yard dash and obstacle race. Betty Strader took first for the girls under 10.

At R.H. Bradfield and Co., nickel-plated, hair cutting, neck shaving, beard trimming clippers ranged from 98 cents to $1.25 and eclipse fountain pens were specially priced at 39 cents.

At Beckstead and Rae onions were $1.25 a bushel and pork liver was 15 cents a pound.

Mr. and Mrs. David Melvin, both members of pioneer families of Winchester Township, were honored on the 50th anniversary of their marriage.

1926

The September 10th issue of The Leader reported the MCI had opened with the following staff: Willis C. Froats, Classic, Principal; Annie A. Boyd, Science and Commercial; Joseph A.P. Denis, Art and Physical Culture; Kathryn M. Baird, Mathmatics; Mabel M. Baird, Modern, English and History, and Katherine M. Shannette, assistant.

At the Morash Foundry Ford radiators re-nickeled were $3.50 and bumpers for any car were $1 and light rims were 30 cents.

Doug Byers Furniture and Appliances Ltd.
TEL/FAX: 652-4577
Shopping Centre
P.O. Box 620
Iroquois, Ontario K0E 1K0
WINDOW COVERINGS
COMPLETE LINE OF CARPETS
FLOORING - CERAMIC TILES
T.V.S - V.C.R.S
STEREOS
HARDWOOD

GUS de KONING
Ingleside, Ontario
K0C 1M0
1-800-387-9962
FM INDUSTRIES
Manufacturers of Aluminum and Vinyl Windows and Doors
Vinyl and Aluminum Siding – Steel Roofing and Fencing
Serving Grenville, Dundas and Stormont
R.R. #2 INGLESIDE 537-8818

W. J. JOHNSTON SURVEYING LTD.
Ontario Land Surveyor
WILLIAM J. JOHNSTON, O.L.S.
Resident Surveyor
610 St. Lawrence St., P.O. Box 394, Winchester, Ont. K0C 2K0
Telephone (613) 774-2414
Fax (613) 774-2356
1-800-268-6915
Subdivision Planning, Cadastral, Engineering and Control Surveys

NORTHERN TREE SERVICE
FULLY TRAINED ARBORIST • DANGEROUS TREE REMOVALS
HEDGE TRIMMING • PRUNING • CABLING • BRACING
FREE ESTIMATES
BRIAN ALEXANDER 613-543-2707

Bright White SALE!


Our Lowest Prices of the Year on Beautiful White
KraftMaid Cabinetry
Choose from 8 Dazzling White Styles
Our exceptional collection of white cabinetry by KraftMaid. Contemporary styling, convenience features and decorative accessories and moldings will customize your look. Visit our showroom today and discuss your kitchen plans with our design experts.
THOMPSON'S Homecare BUILDING CENTRE
652-4478 652-2500 DUNDAS ST. IROQUOIS

• SEAWAY VALLEY PHARMACY • SEAWAY VALLEY PHARMACY •
Kodak Colorwatch system
Film developing SPECIAL!
LOW PRICE SPECIAL!
LIMITED TIME OFFER
C-41 Colour Print Film
Develop & Print Single Set 4" Prints
110, 126, Disc & Full Frame 35mm.
Excludes: Panoramic 35, Seattle Filmworks & 1/2 Frame 35 mm.
12 & 15 EXP $4.99
24 EXP $7.99
36 EXP $9.99
OFFER VALID SEPT. 11-15, 1996
Quality Guaranteed
SEAWAY VALLEY PHARMACY
MORRISBURG VILLAGE PLAZA TEL: 543-2823
• SEAWAY VALLEY PHARMACY • SEAWAY VALLEY PHARMACY •

STUMP REMOVAL
COMPLETE TREE SERVICES
VICTOR BROOKS & SON INC.
WILLIAMSBURG, ONT.
535-2322

Church Directory

Mass Hours at St. Mary's Church
Father T.F. Shea
MORRISBURG
Saturday - 7:30 p.m.
Sunday - 11:00 a.m.
Confessions before mass
IROQUOIS - ST. CECILIA'S
Sunday - 9:00 a.m.
Confessions before mass

St. Lawrence Evangelical Lutheran Parish
Pastor: Rev. JoBarkley- Probst
St. Paul's Office: 543-3154
St. John's Office: 543-3858
WORSHIP & SUNDAY SCHOOL
Sunday, September 15, 1996
9:30 a.m.
St. Paul's, Morrisburg
Nursery Care Provided
11:15 a.m.
St. John's, Riverside Heights
Everyone Welcome

The United Church of Canada
Lakeshore Drive United Church
Morrisburg, Ontario
Telephone 543-2353
Minister
Rev. Donald Smith, B.A., M.Div.
Organist & Choir Director
Michael Goodwin
Sunday, September 15, 1996
10:30 a.m. - Worship Service
10:30 a.m. - Sunday School
Sermon Title
"Birth"

The Presbyterian Church in Canada
KNOX PRESBYTERIAN CHURCH
Morrisburg, Ontario
Pastor: Rev. Gregory Blatch
Organist: Gary Postma
Sunday, September 15, 1996
11:00 am. - Morning Worship
11:00 a.m. - Sunday School
Everyone Welcome!
Nursery Available

Christian Reformed Church
Williamsburg, Ontario
Pastor Rev. George Rowaan
Tel: 448-2351
Sunday, September 15, 1996
at 9:30 a.m. and 7:30 p.m.
Nursery during all services
You are invited to worship with us
FAITH 20 can be viewed every morning at 5:30 a.m. on Channel 6

Morrisburg Pentecostal Tabernacle
Pastor: Rev. Duncan Perry
Office 543-2681
Sunday, September 15, 1996
9:45 a.m. - Family Bible Hour
10:45 a.m. - Morning Worship
7:00 p.m. - Evening Worship
Tuesday –
7:00 p.m. - Bible Study & Prayer
Come And See What Jesus Can Do For You!!
DIAL-A-PRAYER 543-3456

The Anglican Parish of Morrisburg & Iroquois
Rector: The Rev. W. Byers
Organist: Mr. Peter Cazaly
Sunday, September 15, 1996
8:00 a.m. – St. James
9:30 a.m. – St. James
11:00 a.m. – St. John's
Nursery and Sunday School at St. James
St. James, Morrisburg
St. John's, Iroquois
Holy Trinity, Riverside Heights
Office 543-3904
Rectory 543-2867

Williamsburg United Church
Minister
Rev. F.E.A. Macpherson
Organists
Joye Loucks & Susan Barkley
Sunday, September 15, 1996
10:30 a.m. - Welcome to Worship with Us!
Sunday School & Nursery Available

St. Peter's - St. Luke's Evangelical Lutheran Parish
Pastor: Rev. Diane Raddatz
Tel: 535-2569
Dunbar – St. Luke's
Sundays – 9:15 a.m.
Williamsburg – St. Peter's
Worship & Sunday School
Sunday 11:00 a.m.
Everyone Welcome

Wild guys were a hoot at UCP

C. THOMPSON
Leader Staff

MORRISBURG—Actors and audiences had an opportunity to "walk on the wild side" during a current performance at Upper Canada Playhouse.

The Wild Guys, a comedy by Andrew Wreggitt and Rebecca Shaw, depicts an experience in male bonding, as a group of guys head out into the wilderness for a sensitizing weekend.

While the experience may result in increased sensitivity and understanding for the fellows involved, it is at a price. Sometimes, the experience of wilderness is almost too much for the crew to handle.

Arriving at "Zippermouth Lake" without provisions and direction is just one of the challenges the group has to face. An even greater challenge is accepting the fact the idea is the boss' initiative.

In any case, the situational comedy that results is a cause for hilarity, as are the characters involved in the situations.

The characters represent a good cross section of male archetypes. Played by Dean Hawes, Andy Graham may represent a boss for the 1990's.

He would like to resolve conflicts by meditative sessions, but is very reluctant to share his personal problems. This boss has the idea of inviting his workers away for a sensitizing weekend—"just none of that touchy, feely stuff."

But this is the one experience sought by Robin, who has been molded into the super sensitive type by circumstances in his environment. Robin finally succeeds in having the others participate in such a session. However, it took the crisis of crossing a river to bring them to this point.

Robin's creative visualization ranges from meditative techniques to help him get in touch with the earth, his feelings, and his past lives. As Robin tries to get others involved, the inappropriateness of mumbo jumbo psychology in dealing with their real problems becomes very apparent.

As a comic relief from New Age Psychology, there is the regular guy Stewart Gyver, played by Noel Counsil. Stewart regales the audience with his down to earth approach. When asked to come up with a poem for one of the sessions, Stewart's contribution is "Beans, beans the musical fruit."

One of the easiest characters to relate to is Randall Harrison, the young lawyer played by Richard Bauer. Randall's life has been touched by tragedy, as has Robin's, but he has a more positive attitude, and as a result is more successful in overcoming life's problems.

The play is very funny, well-written and abounds in interesting lines and comic one-liners. And judging from the audience's response, most would agree with artistic director Donnie Bowes, who billed it "one of the funniest shows I've worked on."

In an entertaining performance, there are usually some points to criticize. In this one, one may find fault with boss Andy's tendency not to speak the lines, but to preach the lines. But that may be all part and parcel of the job description.

Although very funny in his depiction of the hyper sensitive type, Robin Cunningham played by Ivan Sherry could benefit from the art of understatement.

Wild Guys runs from from Wednesday to Friday, September 11 to September 22 in evening performances at 8.00 p.m.

Next week there are 8.00 p.m. shows from Tuesday, September 17 until Saturday, September 21. A Sunday matinee will be performed September 22 at 2.00p.m.



Won 30 ribbons

Charlotte Cougler won 27 ribbons, and grandson Kevin Cougler won 3 ribbons for entries at the Centerville Fair over Labor Day weekend. This was Charlotte's third, Kevin's first time to enter this fair.

CANADIAN TIRE

CORRECTION

We wish to draw your attention to the following in our current "Everyday Low Prices Made Better" Flyer that was inserted in our 1996 Fall/Winter Catalogue

Page 21: Tape Measure, 57-7110-2 is not a Mastercraft product. The illustration is incorrect.

Page 29: Storage Tote, 42-3083-4. The illustration should show a Sterlite Logo, not Rubbermaid.

Page 38: Item 1. The illustration showing the Bathroom Cleaner, 53-0141 is not available.

Page 30: Item 4. Leather Workboots 99-3585X. Price box reads: 59.99, Sale 39.99 Pair, 1/3 off. Should read: 39.99 pair.

We wish to draw your attention to the following in our current 1996 Fall/Winter Catalogue

Page 65: Heater Cores, 14-6900X. Copy reads: 34.99 to 89.99 each. Should read: 34.99 to 229.99 each.

Page 55: 4-Pc. Fireplace Tool Set. The illustrations should be transposed for item 8, 64-2111-2 and Item 11, 64-2718-0.

We regret any inconvenience we may have caused you.

CANADIAN TIRE ASSOCIATE STORE
WILLIAMSBURG
535-2845

UPPER CANADA PLAYHOUSE

The Wild Guys
ANDREW WREGGITT & REBECCA SHAW
A camp-out of comedy. Four guys lose themselves in the wild & find tons of laughs.
closes Sept. 22

Country Supper & Show $22.00
Thursday, Sept. 12 at 6 p.m.

THE GOOD DOCTOR
A COMEDY BY NEIL SIMON
STARRING LOCAL MDs & FRIENDS
SEPT. 14 & 15
Call (613) 543-3713

FAIRBAIRN FUNERAL HOME LIMITED
Gordon T. Fairbairn, Funeral Director
Sheri L. Fairbairn, Funeral Director
Ian T. Fairbairn, Funeral Director
P.O. Box 228, 28 Church St.
Morrisburg, Ontario
(613) 543-2271
"A Golden Rule Funeral Home"

FIREBALL AUTOMATICS INC.
AUTOMATIC & STANDARD TRANSMISSION REPAIRS
Specializing in Computerized Transmissions with Over Drive and Front Wheel Drive
R.R. 3 WILLIAMSBURG, ONT., K0C 2H0 TEL: 535-2112

BEAD CLASSES WILL CONTINUE THROUGH SEPTEMBER
Wednesdays After School
CLASSES $10.00

NEW
FIMO LETTER BEADS
MAKE YOUR OWN NAME

Is your Group or Organization interested in a unique, unusual fund raising idea? Have your Logo made into Jewellery. Ask for details

CLASSES ARE HELD AND CLASS PROJECTS ARE ON DISPLAY AT
UPPER CANADA KITCHENS
ON THE MALL NEXT TO ALLEN BELL & ASSOCIATES
ALL ADDITIONAL CLAY AND SUPPLIES ALSO AVAILABLE
Do you want to do something different for your birthday? How about a bead making class at your house? Call the numbers listed for more details.
PLEASE CALL AHEAD
543-3499 or 543-2835

ROYAL CANADIAN LEGION BRANCH #48 MORRISBURG, ONTARIO

NEWSLETTER

Next week is Legion Week when all branches across the country prepare to celebrate their work in the community and participation in comradeship within the branch.

We will kick off Legion Week with an open euchre tournament on Sunday, Sept. 15th beginning at 1 p.m.

Tuesday we will have an open house games night Tuesday with members and the general public invited to an evening of cards, darts or shuffleboard. This will give everyone a chance to warm up their skills for the fall and winter season which will soon be upon us.

The Branch has received letters of congratulations on our week from Premier Mike Harris and the Dominion and Provincial Presidents.

Wednesday night will be our general meeting with induction of new members among the highlights of the evening.

Thursday night will be Bingo Night with a free game for fifty dollars as a token of appreciation to our loyal supporters of this grand game.

Sunday, September 22nd, will see the Branch hosting the 3rd annual Morrisburg Run of the Terry Fox Marathon of Hope. Do not be deceived by the word "run" as you can also take part by walking or jogging.

There was a very small turnout of members to attend the Battle of Britain Service held at the Lakeshore Drive United Church, marking the 56th anniversary of this conflict. The service was held this year to commemorate those who participated in the battle and whose average age was 19 and would now be 75.

Members are reminded that early bird memberships are now available at the bar and for $1 more you can have your card laminated. Very little of your membership dues remain in the branch after Dominion, Provincial, District and Zone assessments are paid. Early bird members will be eligible for the free turkey draw to be held in the first week of December. Frank Oake's hamburgs and hot dogs are still available on Fridays and Saturdays from 12 noon to 2 p.m. so why not drop in and enjoy a snack with a cool one for only $4.

The sign-up sheet is still on the lounge bulletin board for the dart league so don't forget to sign up. Please PRINT your name on the sheet as well as your phone number.

The winner of the Boneless Chicken Breasts September 1 was Allan Casselman and Lee Kelly won the T-Bone Steaks on September 8. This week's draw is a 10 lb. Boneless Prime Rib Roast. Tickets are available at the bar for only $2.00 and the draw is open to all area residents as well as members.

TRI COUNTY WINDOWS
Est. 198/
PETER J. FILION
1-800-898-0825
Hwy. 43 East, RR4,
WINCHESTER,
ONT., K0C 2K0
We supply and install: Windows, Steel Entrance Doors, Patio Doors, Storm Doors
We also do Sealed Unit Replacements

CERAMIC CLASSES
with MARY McNABB
GREENWARE AND CUSTOM FIRING
543-2228

BREWERS MIDLAND WALWYN
BLUE CHIP THINKING™

Tee it up
at the 2nd Annual
Midland Walwyn / Brewers
Charity
Golf Tournament
for the Dundas Hospice

Sunday, September 22, 1996
Morrisburg Golf Club

Over $1,500 in prizes and gifts. Come out for the day to support a good cause and have some fun. Price is $45.00 per person and includes green fees and dinner.

For further information please call 543-3465 or 537-8521. Outside the local calling area call 1-800-268-7457.

This Year's Corporate Sponsors are:
ABBOTT LABS
AGF MUTUAL FUNDS
ALTA MIRA
ADMAX-REGENT INVESTMENTS
BAYER AG
BBS-CTV
BPI CAPITAL GROUP
C.I. MUTUAL FUNDS
CIBC WOOD GUNDY
DYNAMIC MUTUAL FUNDS
ELLIOTT & PAGE INVESTMENTS
FIDELITY INVESTMENTS CANADA
CRUICKSHANK CONSTRUCTION LTD.
C&A PRINTING
G.T. GLOBAL GROUP
I.C.I. CANADA INC.
INVESTORS SYNDICATE
KRAFT CANADA INC.
LAURENTIAN BANK
MACKENZIE GROUP OF FUNDS
MIDLAND WALWYN - CORNWALL
MIDLAND WALWYN - PEMBROKE
NESBITT BURNS
O'DONNELL FUNDS
SPECTRUM / UNITED
TEMPLETON FUNDS
TRIMARK INVESTMENTS
WORKING VENTURES
LONE STAR CAFE

Dundas County

Household Hazardous Waste Day

WANTED

TOXIC
Pesticides
Rat Poison
Pharmaceuticals
Cleaning Fluids
Medications

CORROSIVE
Battery Acids
Drain Cleaners
Oven Cleaners
Auto Batteries
Dry Cell Batteries

FLAMMABLE
Gasoline
BBQ Starter
Motor Oils
Solvents
Propane Cylinders
Paint

REACTIVE
Pool Chemicals
Bleach
Ammonia

NOT WANTED

Radioactive Waste
PCB Contaminated Waste
Unknown Chemicals
Explosives (Dynamite, Ammunition)
Biological Waste

- 20 litres of waste per household
- Bring materials in original containers
- All materials must be labelled
- Do not mix materials

Please be prepared to drop off your household hazardous waste free of charge:

Saturday, October 5
Time: 10:00 am-2:00 pm

Location:
Matilda Twp. Garage (Irena Road)
Morrisburg Village Garage (Allison Street)
Winchester Twp. Garage (Hwy. 43 East)

Questions? Call your municipal office

Event is sponsored by: Dundas County municipalities, RohMax Canada (Morrisburg Plant), Environment Canada Action 21 and Dundas Environmental Awareness Group.

Obituary

Violet Walsh

A resident of Williamsburg for the past 32 years, Violet Walsh died suddenly at the Brockville General Hospital, Wednesday, September 4th, 1996. The former housewife was 65 years of age, and was associated with the United Church. She was born and raised in the Trenton area.

Born April 30th, 1931, in Murray Township, she was a daughter of the late Clowen McConnell and the former Agnes Boyd.

She was an avid doll collector, who enjoyed camping, going to yard sales, walking and biking. She also enjoyed spending time volunteering with Charline Hummel at the Thrift Shop.

On April 19, 1948, she was married at Trenton to Bob Walsh, who survives.

Also surviving are two sons: Bill and his wife Alma of Iroquois and Bob and his wife Cindy of Morrisburg. She will also be missed by two sisters: Luella (Mrs. Elmer Reeves) of Trenton, and Kathleen (Mrs. George Ibbotson) of Brighton; seven grandchildren: Stacy, Jaime, Erica, Stefanie, James, Dan, and Jennifer, as well as by nieces and nephews.

Mrs. Walsh was predeceased by a brother Ernest.

Friends called at the Marsden and McLaughlin Funeral Home, Williamsburg, on Friday from 2-4 and 7-9 p.m., and on Saturday from 11 a.m to the time of the funeral service at 1 p.m. The service was held at the home with Rev. Eric Barr officiating. Interment followed at the New Union Cemetery, Williamsburg.

Pallbearers were Carl Robinson, Gary Hess, Terry Ibbotson, Ralph Ibbotson, Norman Mason, and Dan Cummings.

Donations to the Canadian Cancer Society or the Winchester Hospital would be appreciated by the family.

Betty Wells

A lifetime resident of the Morrisburg area, Betty Wells died suddenly after a two-week illness, on Thursday, September 5th, 1996, at the Ottawa Civic Hospital.

Mrs. Wells had been a former employee at Upper Canada Village, and was associated with the United Church. She was also a dedicated volunteer with the Canadian Cancer Society.

Born December 6, 1926, she was a daughter of the late John Casselman and the former Thresa Biccum.

On March 7, 1948, she was married at Cornwall to Harry Wells, who predeceased her in 1994.

Mrs. Wells will be sadly missed by son Doug and his wife Linda of Mallorytown, and daughter Paula and her husband Mahlon Locke of Morrisburg.

She is also survived by grandchildren Robert Wells of Kingston, Jeff Wells of Chilliwack, B.C., and Jennifer of Mallorytown, and many nieces and nephews.

Mrs. Wells was predeceaseed by brother Raymond.

Friends called at the Marsden and McLaughlin Funeral Home, Williamsburg, on Saturday from 7-10 p.m. Funeral service took place from the home on Sunday, at 1 p.m., with Rev. Don Smith officiating. Interment followed at the Fairview Cemetery, Morrisburg.

Pallbearers were Adrian Tindal, Ralph Coulthart, John Carruthers, Robert Wells, Stan White and Albert Burgess.

Donations to the Canadian Cancer Society would be appreciated by the family.

Garnet McMillan

A resident of Morrisburg, Garnet McMillan died at the Winchester Hospital on Wednesday, September 4th, 1996. The former farmer was 80 years of age.

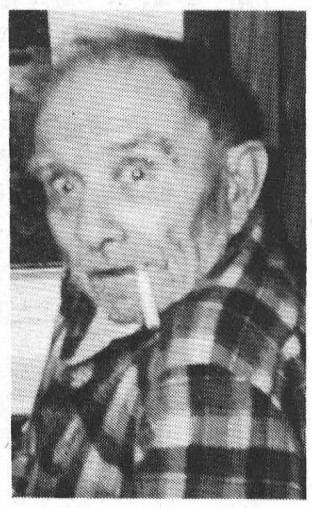

Born April 8, 1916, in Matilda Township, he was a son of the late John McMillan and the former Ida Doreen.

He is survived by brother-in-law, Brock Fisher of Prescott, as well as several nieces and nephews.

Mr. McMillan was predeceased by brothers Chester, Oscar, Lloyd and Howard, and by sister Geneva Fisher.

Friends called at the Marsden and McLaughlin Funeral Home, Iroquois, on Thursday from 2-4 and from 7-9 p.m. Funeral service took place from the home on Friday, September 6th, at 11 a.m. with Rev. Thurland Brown officiating.

Interment took place at the Iroquois Point Cemetery.

Pallbearers were Lorne Veley, Harold McMillan, Shawn Barkley, Danny Larmour, Carl Lapierre and Jason.

Honorary pallbearer was Brock Fisher.

Couple married in private ceremony

On Saturday, August 31, 1996, Diane Lynn Johnston (née Robertson) and Robert (Robb) Edward Brock exchanged wedding vows in a surprise mock ceremony in the garden at their residence at 12654 Glen Becker Road.

The lovely and sometimes touching ceremony, held during a house warming barbecue, provided an opportunity for the happy couple to announce to family and friends that they had officially been married in a private ceremony in Ottawa o August 19, 1996.

Diane, looking radiant in a long cream lace dress, with wild flowers in her hair, pearls around her neck and blue cowboy boots on her feet, was accompanied by her daughters, Holly and Heather, as brides maids and Chris McIntosh of Ingleside as matron of honour.

Robb, looking splendid in a hunter green suit and black cowboy boots, had his children, Michael and Sabrina, as grooms persons and Kevin Wiebe of Ottawa as best man.

Officiating as master of ceremonies was Kevin Vobrath of Morewood, brother-in-law to the bride and friend of the groom, and the bride's brother David Robertson of Guelph provided a few prayers and meaningful Bible readings.

After the ceremony the celebration continued well into the evening by all in attendance.

Diane is the daughter of Edward and Alice Robertson and Robb is the son of Colleen Brock, all of Morrisburg.

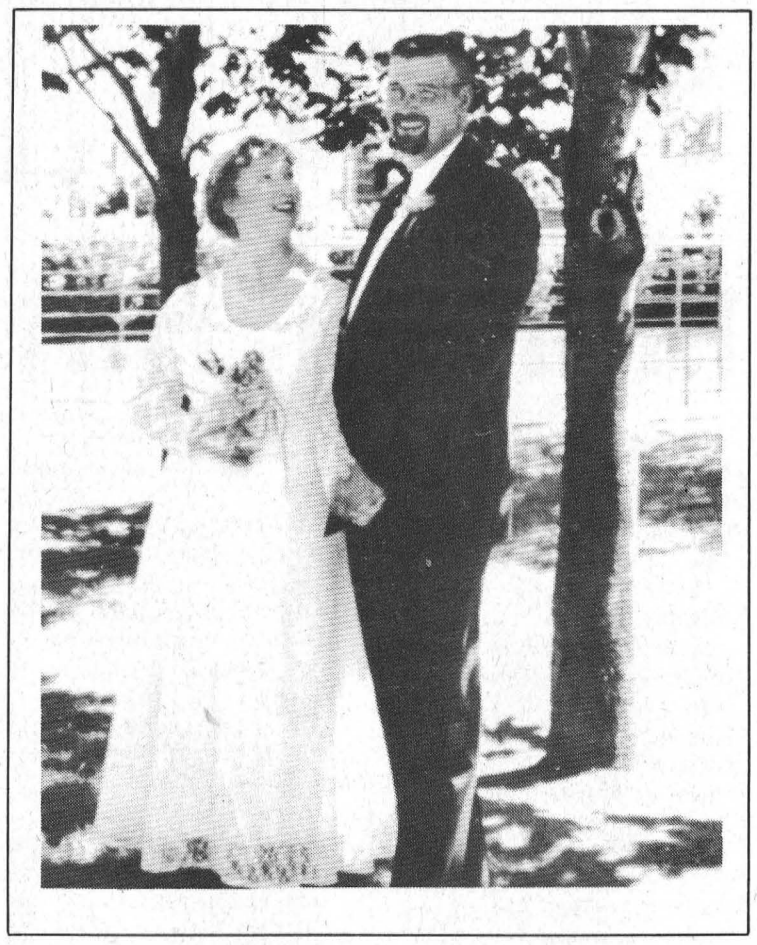

Licenced Carpenter & Construction Millwright
Renovations & Repairs of all kinds
Charles E. Droppo
543-3533

STYLES T.V. & APPLIANCE SERVICES
IROQUOIS
"MAYTAG" Company Approved Service
Washers, Dryers, Dishwashers
Service Depot For
G.E., MOFFAT, HOT POINT, BEAUMARK, McLAREY, ETC.
Refrigerators, Washers, Dryers, Microwaves, Etc.
"HITACHI" & ELECTROHOME T.V. SERVICE
652-4397
Edward (Ted) Styles

Your golden opportunity to own a masterpiece.
EDGE OF NIGHT - TIMBER WOLVES
by Robert Bateman
A classic limited edition print from a modern master.
The last glow of winter sunlight fades, transforming the lakeshore into a ribbon of gold. Silhouetted against the silent snow, a band of hunters emerges...

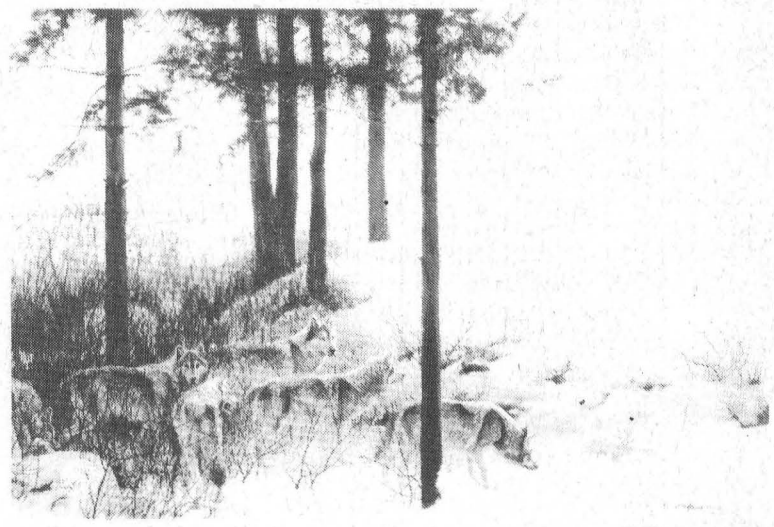

21-5/8" x 32-1/2" • Edition 9600 S/N • Print to be released in September • Retail $445
WE PAY THE TAXES Save $66.75
Seaway GALLERY OF ART AND GIFTS
East End Promenade
Morrisburg, Ont.
613-543-3930

For Personalized Travel Service
call SUZANNE STRADER at
WILDWOOD RIDEAU TRAVEL INC.
1-800-204-4111, Ext. 104
Ont. Reg. 04364279



Your Full Service Travel Agency
• Cruises • Worldwide Airline Tickets • Motorcoach Tours • Rail Tickets • Last Minute Specials
• Customized Packages • Free Ticket Delivery • Travel Insurance • Hotel & Car Reservations
IATA

Weight Watchers®
1-800-267-9939
Call now to pre-register for a meeting in
INGLESIDE
at Lancer Community Centre
College Street
Tuesday, September 17, 1996
6:30 p.m.
10 weeks $109.00 + GST = $116.63
We accept VISA MasterCard or personal cheque
© 1996 Weight Watchers International, Inc. All rights reserved. Weight Watchers is a registered trademark of Weight Watchers International, Inc.

INTRODUCING YOUR FORD & MERCURY DEALERS
Good-Buy to '96 Clearance Event!*
GET A LOW YEAR-END PRICE ON THE CAR, TRUCK OR MINIVAN YOU REALLY WANT!

Good-Buys on All '96 Aerostars

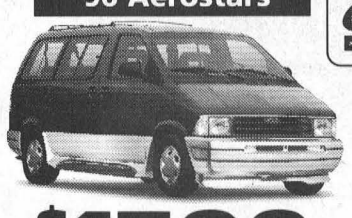

$1500 CASHBACK
Get '96 Aerosport "XLT" now only $17,997**

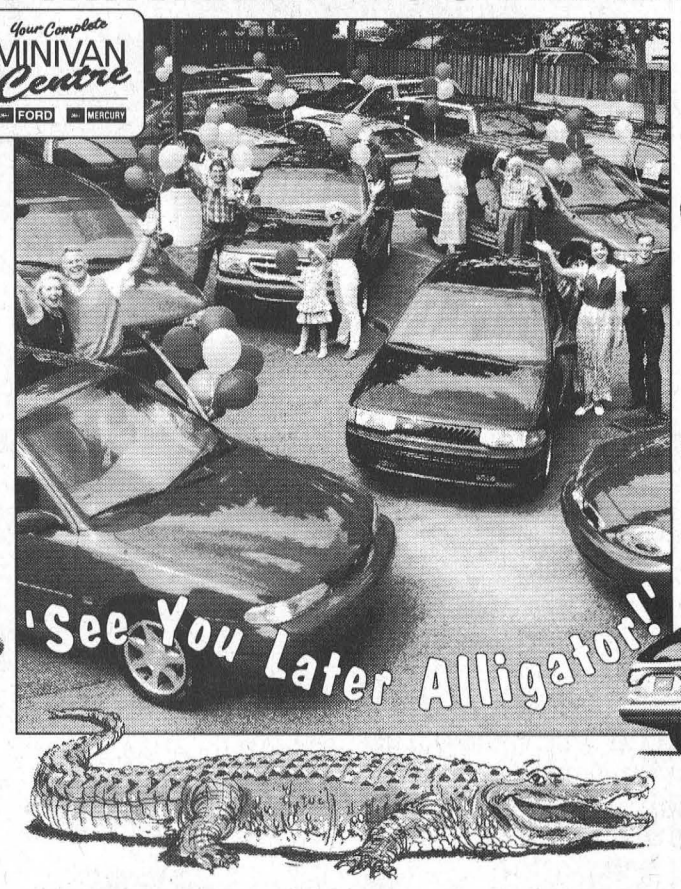

Good-Buys on All '96 Contours & Mystiques

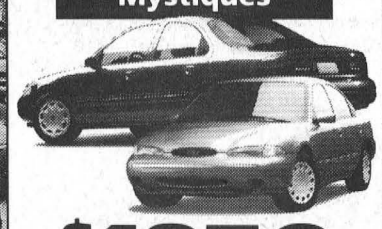

$1250 CASHBACK
Plus No-Charge CD Player on Selected Models.

Good-Buys on All '96 Windstars



$750 CASHBACK
Plus, get the luxury of Quad Captain's Chairs when you purchase '96 Windstar "Special Edition". Windstar GL rated "Best Buy" by Car Guide Magazine!

Good-Buys on All '96 Taurus & Sables

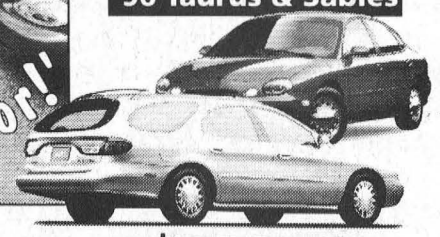

$750 CASHBACK
Taurus is the Best Selling Car in North America!

PLUS GET GREAT YEAR-END CASHBACKS ON THESE MODELS:

MODEL / CASHBACK	Aspire	Escort	Mustang	Probe	Thunderbird/ Cougar	Crown Victoria/ Grand Marquis	Ranger	F-Series
$500		✓						
$750			✓	✓	✓	✓		✓
$1,000	✓							
$1,250							✓	

Good-Buys on All '96 Villagers



$750 CASHBACK
Safe, Sporty and Luxurious!

Good-Buys on All '96 Escorts



1996 Escort LX 3-Door $199†
24 MONTH LEASE ON 'The Plan'
$1,995 Downpayment after $500 Lease Cash deducted. Plus get a CD Player with AM/FM Stereo and Premium Sound!

Ford FORD Ford MERCURY
SEE YOUR ONTARIO FORD AND MERCURY DEALERS NOW!

*Offers available on remaining new '96 vehicles. Taxes payable on full amount of purchase price before cashback deducted. **Purchase price of $17,997, after $1,500 cashback is signed back to dealer available on new 1996 Aerosport XLT with P.E.P. 636A and Sport Appearance Package. Offer excludes freight ($875), licence, insurance and applicable taxes. Dealer may sell for less. †New 1996 Escort LX Sport 3-Door with P.E.P. 016A, 5-Speed, monthly payment of $199 based on 24 month lease from Ford Credit to qualified retail lessees, on approved credit. Some conditions and 18,000 km per year mileage restriction apply. $1,995 downpayment required after $500 cashback is signed back to dealer. First month's payment and security deposit also required. Excludes freight ($660), licence, insurance and applicable taxes. Dealer may lease for less. Limited time only. Quantities are limited. See dealer for details. Ontario FMDA, P.O. Box 2000, Oakville, Ontario L6J 5E4

Leader Sports

Frank Hartin wins second UCGC Open

JEFF BARCLAY

MORRISBURG - Wind and rain didn't sway the field of 91 golfers at the Upper Canada Open over the weekend.

A windy Saturday and rainy Sunday proved challenging, but the course was in excellent condition making the open fair.

As he did last year, Kingston's Frank Hartin came to win, and that he did by shooting 36-hole total of 155 to retain the cup.

Dan Brown was only one stroke off the pace, but he won the A flight low gross honors with a 156 total.

The B flight winner was Terry MacDonald with a gross of 159.

Low gross in C went to Morrisburg's Mike Laurin with a total of 163.

Low net in A flight went to another Morrisburg golfer, Russ Cameron, who fired a 146.

The B flight net winner was Michel Paiment with a 142, and Kevin Adams won C flight with a 136.

In A flight second low gross went to Jacques Cholette with a total of 156. Second low gross in B flight was won by Ray King with a 160. Brian Holland won second low gross in C, with a 170, by retrogression.

The second low net of A class went to Dave Smith who had a score of 149. Rob Fee took second net prize in B with a 143. In C flight Gary Breyer was second with a net score of 139.

Third place winners were, Robbie Wharry, A flight with a 158, Fred Harper, B flight with a total 164, and Allan Castleman, C flight with a 170.

The third low net prizes went to Jim Edger in A flight with a 150; B flight to Dave Wharry Jr. with a 145, and C flight to Andy Boudreau with a 143.

Fourth low gross winners were: John Taylor in A flight with a 159; Blake Barry, B flight, with a 16, and Lee Beaupre, C flight with a 172.

Fourth low net winners were Dave Duinker in A flight with a total of 150, Jim Sage in B flight with a 146, Tim Smith in C flight with a 144.

In A, Eric Landerville shot a 160 for fifth low gross by retrogression. Tom Moran shot a total of 165 for fifth gross in B, and Sam Laurin was 5th in C flight with a 174.

The fifth low net in A flight went to Stuart McLaughlin with a score of 150; Gerald D'Entremont with a 147 in B flight, and in C flight Bill Halakis with a 145 score in retrogression.

The 6th low gross for A flight went to John Malloy who shot a 161. B flight went to Jr. Thompson with a 166, and C flight went to Nick Hamilton with a 177.

The low net sixth place winner for A flight was Rick Barkley who carded 151. B flight winner was Tom Thompson who carded a 147 net. C flight was Nick Theodosiou with a 145.

Other prizes were closest to the pin on #4, Rob Wharry; closest to the pin on #12, Grant Simpson.

On Sunday closest to the hole on #4 went to Pierre Labelle, and closest to the hole on #12 went to Rob Wharry. Longest drive winner was Ted Faucher, and the runner up was Eric Landerville.

The door prizes were won by Tony Cummins who picked up the Toronto Maple Leaf tickets—hotel and train included; Dave Wharry, the 1997 Upper Canada Golf Course membership, and Bob Bedingfield claimed the Ho-Jo package which were green fees at Upper Canada and accommodations at the Howard Johnson Hotel, Morrisburg.

Mike Laurin, one of the local winners over the weekend, said the course was in great shape, and that Randy Leclair an his crew had done a fantastic job.

As well, the meal served on Saturday night was enjoyed by all, thanks to Bonnie McNairn and her staff.

This year's tournament was sponsored by Poirier Furniture, Spalding, Odonto, Howard Johnson's, The Parks of the St. Lawrence, and The Morrisburg Leader, along with a handful of volunteers, all of whom made the weekend a huge success.

Morrisburg Golf Club news

Ladies night this week was sponsored by Home Textiles. Judy Laurin won the low gross and Vicki Boivin the second low gross in B flight. Laurie Davies won the low net in C and Debbie Strader took second. In D flight the low gross winners were Elsie Guindon and Lib McClellan.

The net winners in B flight were Linda Barclay and Brenda Stitt. In C flight Marie MacDonald was the first low and Sharon Breyer the second. Molly Ducheneau was the low net winner in D flight ad Peggy Leroy took the second spot.

Wednesday, the 11th, is the final Ladies night. The weather forecast looks good so plan now for one last night when you don't have to cook dinner.

Last weeks Men's night was sponsored by the Spinning Wheel. Allen Patterson was closest to the pin on #15 and Brad Comeau had the longest drive on #17.

Fred Harper had the low gross in A flight an Sean Duvall had the low net. In B flight Doug Taylor won the low gross and Terry McManus the low net. Bruce St. John took the low gross in C flight and Harry Nicolaassen the low net.

A pair of tickets to the Toronto Blue Jay's game, donated by Notman Motor Sales, were won by Terry Laurin.

This was the last Men's night and the wind-up event, 18 holes of play plus meal and prizes, will take place this coming Sunday the 15th.(not the 14th as published in the book) Check the notice board for details.

The wind-up game and presentation of prizes for the Men's Monday night league was held on Monday the 9th. The seasons champs were Lee Beaupre's Eagles. Team members were Lee, Mitch Cassel and Charles Eamon. Second place was won by the Sand Blasters, with Doug Taylor, Marc St. Pierre, Bob Barclay and Roy Gummeson. Individual winners for each of the team positions were Ray Baker for team captain, Dan Rice for number 2, Nick Theodosiou for number 4 position.

On behalf of the members of the Monday night League, thanks to Morrisburg Golf Club, Upper Canada Golf Club, John Vincent and the Shell Station, Les Bilmer's service station, and Bo's Barber Shop, a special thanks to Jack Newsom and Walt Mutchler for running the seasons games and especially for organizing a great finale. Our thanks also go out to the Club House staff for an excellent meal.

The various weekly scheduled events are nearly all completed and some are already thinking ice and snow as there is a sign up sheet on the notice board for the "Swing and Sweep" event on the 19th of october.

In the meantime think "Green" and enjoy the remainder of the good weather. Coming events include the mixed seniors play at the Sandy Row Golf Club on the 18th of September. Details on the notice board. And don't forget the auction tournament on the 20th and 21st of September, details also on the notice board.

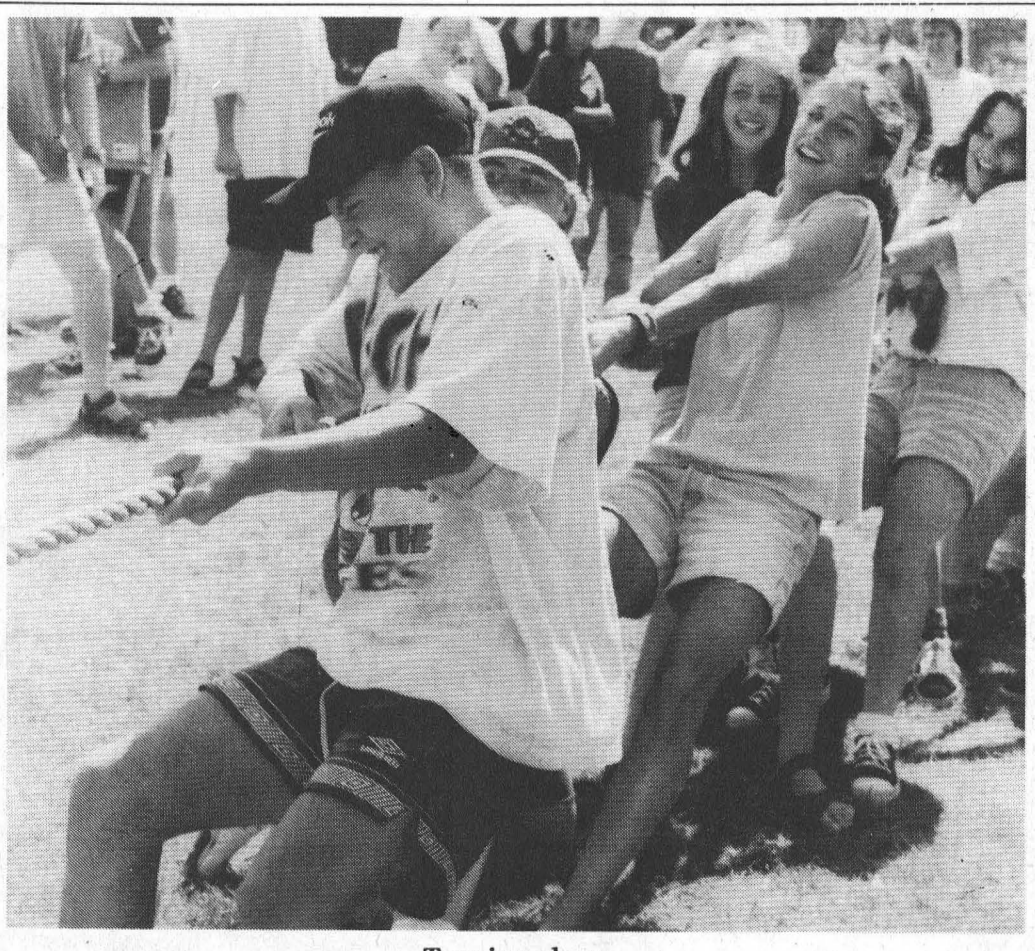

Tugging along

Grade nine students at Seaway High School were initiated last week at the Iroquois Locks. The students took part in lots of team activities like tug-of-war. There are 130 new students this year, that's up about 10 students from last year. *Day photo*

Iroquois tosses P.I. from fastball series

RIVERSIDE HEIGHTS—Iroquois struck back from a 2-1 deficit to win the fastball semi final series over Pigeon Island three games to two here Monday night.

The number four team, Iroquois, and the number three team, Williamsburg, will now face off in the best-of-five final showdown which starts tonight at 7:30 p.m.

Iroquois needed all five games to get rid of the pennant winning PI squad, and game four even went extra innings. Game five also went to the wire, as Iroquois won by a 5-4 margin, scoring all four runs in the third inning.

Doug Thorpe, Jim Morrell, Kent Young, David Lapier and Tim Patterson counted runs for Iroquois, while Shawn Lapier and Lloyd Wells also hit safely in the inning.

Pigeon Island jumped out to a 2-0 lead with Mike Veltkemp scoring on Bill Hogaboam's two-run homer in the first.

In the fifth, Derrek Whitteker was on with a double and Doug Coleman connected for the second two-run smash of the game, but that was all they could come up with, as both Veltkemp and Greg Workman were left stranded.

Iroquois held off PI in the final inning with three up and three down by winning hurler, Jim Morrell.

In game four between these two teams, Iroquois needed an extra inning to bang out a 4-3 upset.

Mike Hoy was intentionally walked by Greg Workman which set up the game winner with Shawn Lapier's bat.

Lapier also scored in the seventh, while Kent Young and Tim Patterson crossed the plate in the fourth.

PI got their runs in the sixth from Veltkemp, and in the seventh from Whitteker and Doug Coleman with a homer. *—Laurie Day*

Badminton takes flight

The badminton season is kicking off September 23 at Seaway District High School. Starting at 6:30 p.m. and running to 9:30 p.m., you can take part in this fun sport two days a week: Monday and Wednesday. Adults and high school students are welcome. For more information, please call Jeff Beaupre at 652-4340.

Marathon of Hope

It's that time of the year again. Time for the Terry Fox Marathon of Hope. This year, it will be held on September 22 from the Morrisburg Legion. It is the hope of organizer Ross Hummell that one dollar will be pledged by each person in Morrisburg. If this is accomplished, than over $2,400 will be raised. Please call Ross if you would like to help out in any aspect. He needs a few bodies. Call 543-3304.

Afternoon bowlers wanted

Ingleside Lanes owners are on the look out for some bowlers. Brenda and Garry Brownlee are celebrating 10 years in the business this season, and they are organizing three afternoon leagues beginning at 1:30 p.m. Monday, Thursday and Friday are now open for these new mixed leagues. From 19 to 119 years of age—if you can hold a bowling ball, they want you! As a little added incentive, Brenda and Garry will offer you every other week free up to week six of the season. That means, you get three weeks of bowling absolutely **FREE FREE FREE!!!** Smokers have the option of coming out on Monday or Friday, while non-smokers can enjoy smoke-free Thursdays. The cost is $5.50 per week (not counting those three FREE FREE FREE days) which includes your Christmas party, and your season end party. You can't beat that deal.

Calendar Draw winners

Calendar draw winners in the month of August for the Morrisburg and District Minor Hockey Association were: Cassandra Gurnhill, August 2nd, $250; Barry Casselman, August 9, $50; John and Mary Vreman, August 16th, $50; Alex Hart, August 23, $50, and R.J. Shannette, August 30, $50. Congratulations to all the winners.

Dart registration

The dart season is soon upon us and the local leagues will be getting under way in about three weeks. In Morrisburg, contact Lee Beaupre if you want to play in the Legion's mixed league. He can be reached at 543-3218, or call the Legion, and maybe they can sign you up over the phone: 543-3091. You must register my September 26th. Play starts around the first week of October.

Riverside mixed is being looked after by David Wells. Sign up by September 18th, as play begins September 25th. Call Dave at 543-3205, or Guy Hart at 543-3313.

Big Bike Ride

The Big Bike Ride for Heart and Stroke will be coming to Morrisburg on September 22. Allison Hutt at the Bank of Montreal is looking for riders. There will be three treks from the Morrisburg Information Booth leaving every hour at 9, 10 and 11 a.m. The bike ride will take approximately 20 minutes to a half hour, and each rider needs $50 in pledges to take part. There will be 29 riders and one driver on the bike at a time. Three teams from Morrisburg have already signed up: The Village Stylists (Hair We Go Again); Beavers Dental (Beavers Bike Better) and Odonto (Rock'n Roll Reach). Please call Allison at the Bank of Montreal, Morrisburg, if you would like to take part in the ride, at 543-3756.

Sports Shorts

Laurie Day

Blooperball tournament

The Riverside Heights ball diamond will be the site for a men's blooperball tournament this weekend. There will be $1,500 in prize money up for grabs, based on 12 teams. If you would like more information, please give Mike a call at 543-3868.

Speaking of men's blooperball, it's down to the wire between the Bootleggers and Parker's Pros as they were playing the fifth and final game last night. Unfortunately, results weren't available at press time.

In what was thought to be a best of three series, Parkers could have claimed the championship after taking those first two games by scores of 18-3 and 10-9. However, the Bootleggers came back to win the next two and force game five. Probably was a good one!

Match play winner

Vonnie Veley and Carol Dawley fought it out for the ladies' match play title on Friday. After ousting all other A and B flight golfers, the C flight pair battled the final match at the Morrisburg Golf Club.

It went down to the wire with Carol taking the championship. For her win, she picked up a membership pass for next year at the Morrisburg Golf Club. Congratulations to both ladies for their efforts

Just Another Day

Laurie Day

I was rooting through my most favorite magazine the other day—The Auto Trader — when I came upon this ad that caught my eye.

Well, it wasn't really the ad that caught my eye, but the picture. It's true...a picture really is worth a thousand words.

It was a 1966 Mustang Coupe...red. I know, I know. I know what you're thinking. Not another red Mustang! Ugh!

I figured, what harm could it do to actually call the guy up. The ad said it was completely restored from the inside out, and there were many extras. The price was right. Besides, I'd had this fantasy about owning an older model Mustang—not *The Boss* or anything, just a nice little number with a six cylinder motor, which this one just happened to have.

After talking with the owner (Tom), Larry decided that he would stop and see the car the next time he was in Kingston delivering sod. Now, I wasn't being my usual pest about this thing, which he thought was totally amazing. He just mentioned when he got home that night that he 'happened along the Mustang' and thought it was the most absolutely gorgeous thing he's ever seen (next to you of course he quickly points out) and that we should take it for a little run.

"You have to see it Lovie, it's unbelievable."

Deep down, I knew that this car was going to be coming to live with me (if not in my bed, than at least in the yard) so I went to visit my friendly banker Bev.

"Bev, I want to buy another car."

She groaned. "Laurie, Laurie, Laurie..." she says. Once I told her what it was I wanted, she kept on groaning and shaking her head.

"I don't know about this."

Again, I wasn't all excited. I just carried on with my usual routine and never thought too much more about the red Mustang (yeah, right!)

Until the weekend that it. You see, I hadn't even seen the beast, only in pictures. Larry and I trekked to Kingston on Sunday afternoon—in the pouring rain and torrential winds. I was well aware that the car would not be coming out of the garage for a test drive. I could only hope to start the little baby and sit in the driver's seat. Perhaps even adjust the '8-track'.

When we got there, Tom was in the garage, and as I figured, the car was covered up. I helped him unveil the hotrod and almost had a heart attack.

Woah! What a beauty!

Tom told us that he's spent the past five years working on this car, restoring it to its original state. There was not a mark on it, and only 20 miles on the motor. It still has the break-in oil in it and he warned us to change it at the 2,000 km mark.

We made the deal. The car will be mine in less than a week.

"Now dear," says Larry. "When the speedometer says 100, the car is really going 100 *miles an hour*, not kilometers. Let's see if we can keep it under 50."

That shouldn't be a problem, hun, I replied. "Cuz you won't be driving it!"

On the road to recovery

Fire department searches for injured dog

LAURIE DAY
Leader Staff

MORRISBURG—It's been a nightmare for dog owner Gary McInnis.

His four-year-old German shepherd, Thunder, was hit by a transport last Tuesday morning on Hwy. 2 in Morrisburg, after straying from the garage, *Gary's Automotive*.

"Lisa Gibson from Crowder Monuments called to tell me she had seen him get hit by a transport," said McInnis from the side of the recovering canine Monday morning.

"That was about 9:30 a.m. I went up there and when I spotted him, I yelled at him, but he must have been pretty dazed because he just kept on running (on three legs) towards Industrial Park," he said.

"I spent most of the day searching for him but couldn't find him."

Around 5 p.m., McInnis was growing frantic, and decided to call in the troops—the Morrisburg Volunteer Fire Department, of which McInnis is a member.

"Regardless if he was a alive or dead, I had to find him," he said.

Within a half an hour of forming the 'fire brigade', Thunder was found, lying beneath an abandoned railway car behind the old Foundry building.

"I was sick to my stomach," he said, when he came upon the lifeless body of his beloved pet. Thunder was lying deathly still; dried blood had formed on a gaping wound beneath his left eye, his left front leg sickly twisted.

"I checked him over and knew his leg was broken, and he was going to need stitches in his face, but I was glad to find him alive. I knew he was going to be all right once we got him fixed up."

The fire department's search and rescue training came in handy, said McInnis. They put Thunder on a back board, and loaded him in a van and took him to the Dundas Veterinary Clinic in Winchester.

Thunder was stitched there, but had to be taken to another animal hospital for his badly needed leg surgery.

McInnis had talked to a buddy of his to find an appropriate (inexpensive) veterinarian, and discovered Dr. Ian McNaughton at the Martintown clinic.

There, Thunder was pinned back together and given a body sling to hold his leg in place for the next six to eight weeks. Both his shoulder and leg had been fractured.

Thunder remained in the hospital for two nights before McInnis brought him home to recuperate.

That was nearly $1,000 ago. Since then, Thunder has received many gifts of appreciation (treats, toys, food, love and attention) from neighbors, friends and family.

"Our neighbours and friends, and especially the fire department, have been great," said McInnis.

He added that even his customers at his business miss Thunder.

"He's the shop dog," McInnis said. "And he's always around there somewhere. He never goes on the road. Something must have caught his attention to make him stray from the garage that day."

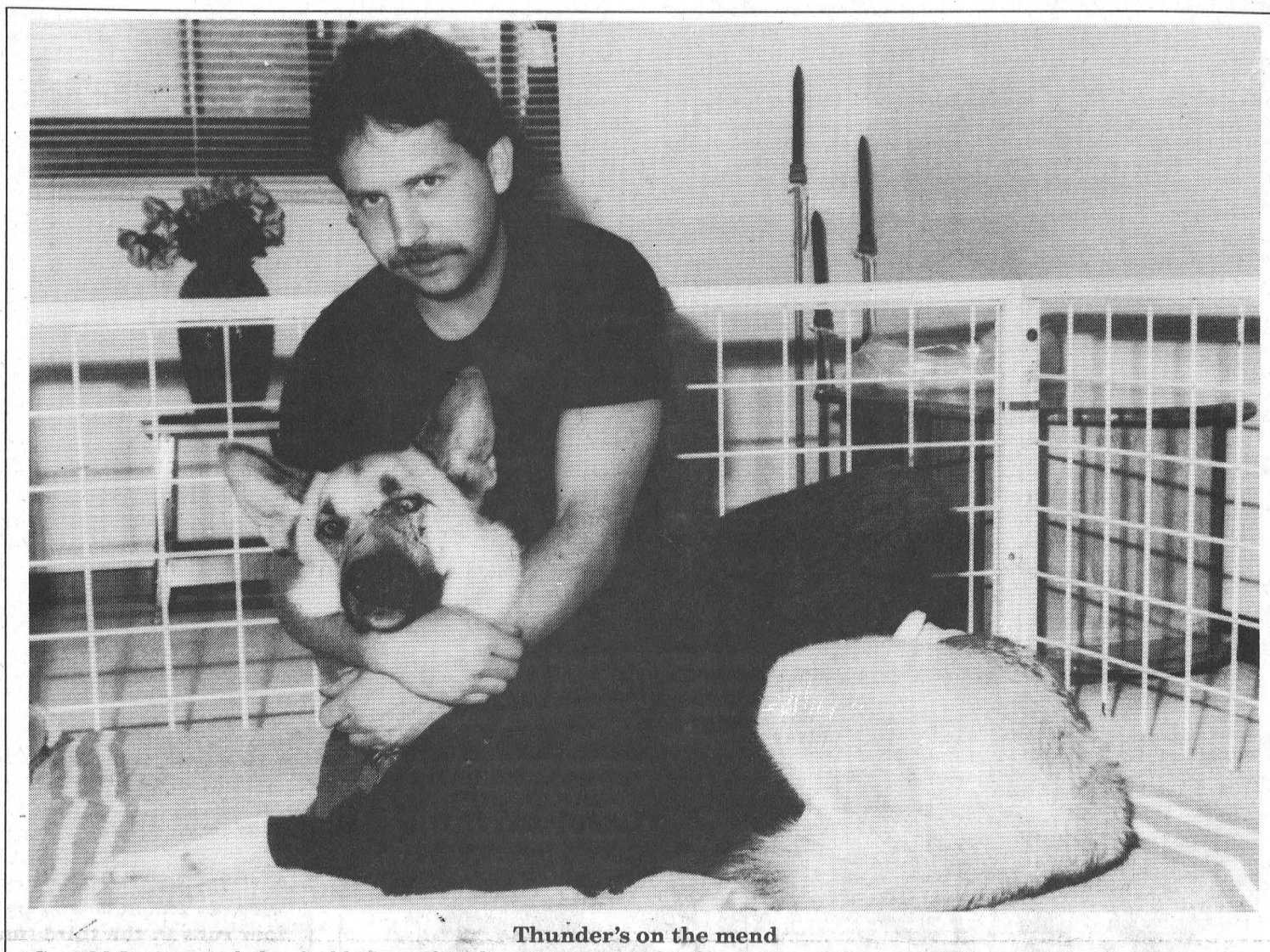

Thunder's on the mend
Gary McInnis was glad to find his pet Thunder in one piece after he was struck by a transport last Tuesday. McInnis had the help of the volunteer fire department, as a search and rescue team was called upon to help out. *—Day photo*

...Letter to the Editor...

Editor, Morrisburg Leader
Morrisburg Ontario

Dear Editor - I would like to take this opportunity to let the people of this community know how important, efficient and compassionate our Morrisburg Volunteer Fire Department is.

On Tuesday, September 3rd, 1996, approximately 9:30 a.m. our dog "Thunder" (90 pound German Shepherd) was struck by a float truck on Hwy. 2. After being notified by Lisa Gibson from Crowder Monuments, that he had been hit, we searched most of the day with help from friends, but were unsuccessful in locating him.

By noon hour volunteer fireman, Mike Van Allen, had heard of the incident. It was agreed that if (Thunder) wasn't found by 5 p.m. we would notify Deputy Chief Robert Hamilton to ask other volunteers to meet at the fire hall for a search and rescue.

Approximately after only 10 minutes of searching they found Thunder, badly hurt, but not sure how serious. They proceeded to put him on a back board, using perfect rescue procedure, loaded him in a van supplied by volunteer fireman Mike Stewart and was escorted to Dundas Veterinary Clinic by Deputy Chief Robert Hamilton.

We brought Thunder home on Saturday and he seems to be recovering nicely from a broken leg and fractured shoulder.

I would sincerely like to thank all the Volunteer Firemen who came out to search for Thunder and for their calls of concern as to his recovery. It is nice to see that the Volunteer Firemen not only care about people but also our pets, and are there to help in any way possible.

We would also like to thank the very special people who came out during that day in our attempt to locate Thunder.

We are finding out how much we and our customers are missing his presence.

DEBBIE BACKES
GARY McINNIS
Gary's Automotive

ESTATE AUCTION SALE

OF THE LATE EDWIN SMITH
5 km West of Ingleside on Hwy. No. 2, North on Aultsville Road, Rt. on Anderson Rd., Civic No. 14190
SATURDAY, SEPTEMBER 14
10:00 A.M.

Intern. Model B275 Diesel Tractor with Bucket; 225 Miller Welder; 10 h.p. Simplicity Lawn Tractor; Circular Saw; Two Roto Tillers; Snowblower; Table Saw; Motors; Lathe; Hand Tools; Boat Trailer; Motorcycle; Canoe; Motor Oil; Telephone Poles; Two 25' Steel Poles; Railway Ties; Scrap Metal; Angle Iron; Chains; Ant. Vice; Haywagon; Shelving; Trunks; Maple Side Board, Table & 4 Chairs; Dishes; Small Kitchen Appliances; Freezer; Fridge; Stove; Mantle Clock; Dressers; Beds; 12 Gauge Shotgun; J.G. Anschutz 22 Long; Lanterns; 1989 Chev. Eurosport As Is; Many Other Articles as of press time not everything has been seen.

TERMS – CASH or ACCEPTABLE CHEQUE
CANTEEN

Owner or Auctioneer not responsible for loss or accidents.

Flora Grant Dumouchel Auction Service
Ingleside, Ont. 537-2925

AUCTION SALE

ANTIQUES, HOUSEHOLD EFFECTS & MACHINERY
1 Mile North of Williamsburg on Hwy. 31 at McIntosh Rd.
Saturday, Sept. 14, 1996
10:00 A.M.

HOUSEHOLD EFFECTS: Frigidaire frost free fridge; McClary electric stove (black door); Quasar cabinet colour TV (like new); deep freeze; General Electric gold fridge; McClary dryer; excellent 3 pc. bedroom set; vanity dresser; Roxton maple curio cabinet; living room set (green); day bed; living room chairs; chrome table & chairs; stereo; wringer washer; easels; dresser & chest of drawers; 2 good trunks; dishes; pots & pans; blankets, etc.

LAWN MOWERS & MACHINERY: Noma 12 h.p. 39" cut riding mower (new condition); gas push mower; M.F. ground driven spreader; flat hay wagon; ditch scraper; bunk sleighs; walking plow; platform scales; large rabbit cage; stainless steel sink; many hand & power tools.

ANTIQUES: Duncan Phyfe drop leaf table & 2 leaves; 5 wooden padded dining room chairs; 6 pressback chairs; 2 misc. pressback chairs; 2 good washstands with towel bars; washstand; pressback rocker; wicker fern stand; hoop back chairs; library table; 2 small square tables; high back wooden bed & dresser; old high chair; 2 wooden rockers; wicker rocker; 2 cedar chests; coal oil lamp; old toys; 3 exc. milk cans; drop leaf table; wooden chairs; quilt frames; old baby carriage; wicker baskets; dresser; blanket box; hall tree; good curved glass china cabinet; mantel clock; bedside table; 2 chamber sets; mirrored wardrobe; flat irons; 4 crocks; wooden butter bowl; apple peeler; railroad lantern; copper boiler; cant hook; TONS of antiques and modern dishes; numerous blankets and linens.

NOTE: This is an old farmstead and the house is full of excellent furniture, dishes and linens etc. Top Sale of the season.

TERMS – Cash or Good Cheque
LUNCH AVAILABLE

PROP.
Mrs. Aden McIntosh

Sale Manager & Auctioneer
HUGH FAWCETT
(613) 774-3363

MORRISBURG TOWN LEAGUE HOCKEY REGISTRATION
at Impact Sports
Morrisburg Plaza
until Thursday night, Sept. 22nd
Fee: $165.00

ERIC CURRIER ELECTRICAL
COMMERCIAL
&
RESIDENTIAL
ELECTRIC HEATING
Phone 652-4868
Saver Road
IROQUOIS, ONTARIO

Tree Trimming & Removal
20 YEARS EXPERIENCE
For A Free Estimate Call
543-3427
after 6 p.m.

UPPER CANADA GOLF COURSE
NEAR MORRISBURG, ONTARIO

GREAT GOLF AND SUPER SAVINGS 1996

SUNDAYS
GOLF & RIDE
$35.00 per person from 2:00 pm until 4:00 pm
INCLUDES ONE ROUND OF GOLF PLUS RENTAL OF POWER CAR (a $47.25 value)
BASED ON 2 PEOPLE PER CAR, INCLUDES TAXES
$5 SURCHARGE WHEN ONLY ONE PERSON IN CAR.

TUESDAYS
GOLF & DINE
$30.00 per person from 2:00 pm until 9:00 pm
INCLUDES ONE ROUND OF GOLF PLUS DINNER VOUCHER FOR UP TO $12 (a $42.50 value) INCLUDES TAXES

WEDNESDAYS
SENIOR DAY FOR GOLFERS 50+
GREEN FEE & POWER CAR $30.00 per person
INCLUDES ONE ROUND OF GOLF PLUS RENTAL OF POWER CAR (a $42.50 value)
BASED ON 2 PEOPLE PER CAR, INCLUDES TAXES
$5 SURCHARGE WHEN ONLY ONE PERSON IN CAR.

GREEN FEE & PULL CART $20.00 per person
INCLUDES ONE ROUND OF GOLF PLUS RENTAL OF PULL CART (a $33.25 value)
VALID FOR ENTIRE DAY, PRICE INCLUDES TAXES.

UPPER CANADA GOLF COURSE RESTAURANT
BREAKFAST
LUNCH
DINNER
OPEN DAILY

PRO SHOP
Come in to see our weekly specials

CPGA Golf Lessons available

Custom club fitting & assembly

TEE-OFF TIMES MAY BE RESERVED UP TO THREE DAYS IN ADVANCE
(613) 543-2003

THE ST. LAWRENCE PARKS COMMISSION
AN AGENCY OF THE GOVERNMENT OF ONTARIO
Parks of the St. Lawrence

CLASSIFIED ADS

CHEV-OLDS
UPPER CANADA MOTOR SALES
MORRISBURG

THIS WEEK'S SPECIALS

96 Regency Elite, lt. blue, fully equipped, leather interior, sunroof, 5,200 kms

96 Lumina, maroon, fully equipped, 9,800 kms

96 Lumina LS, med. blue, bucket seats, fully equipped, 27,000 kms

96 Cavalier, 4 dr., orchid, 4 cyl., auto., air, cassette, cruise, 9,400 kms

96 Cavalier, 4 dr., cayenne, 4 cyl., auto., air, cassette, 8,000 kms

96 Sunfire, 4 dr., blue, auto, air, cruise, cassette, 15,300 kms

96 Monte Carlo Z34, maroon, 3.4V6, buckets, leather interior, fully equipped, only 2,300 kms

96 Grand AM SE, 2 dr., green, V6, auto., air, fully equipped, 17,000 kms

95 Cutlass SL, 4 dr., [2 to choose) gold, dark green, fully equipped, 32,000-34,000 kms

95 Cutlass SL, 4 dr., white, 3.4 V6, buckets, leather interior, sunroof, C.D. player, fully equipped, 31,500 kms

95 Cavalier, 4 dr. (2 to choose) white & blue, 4 cyl., auto., air, cassette, 27,000-28,000 kms

95 Grand AM, 4 dr., white, V6, auto., air, p.w., p.d.l., tilt & cruise, cassette, alum. wheels, 34,000 kms

95 Lumina LS, 4 dr., white, fully equipped, power seat, alum. wheels, 29,000 kms

95 Ciera S, 4 dr. blue, V6, auto., air, fully equipped, 31,000 kms

95 Geo Metro, (2 & 4 dr. - 3 to choose), 4 cyl., auto., radio, 14,000-29,000 kms

95 Delta Royale, grey, fully equipped, 38,000 kms

95 Geo Metro, 4 dr. maroon, auto. with air, 21,000 kms

95 Lumina (4 to choose), green, silver, lt. blue, V6, auto., air, power windows & locks, cassette, 30,000-33,000 kms

93 Grand Prix SE, 4 dr., white, bucket seats, power seat, fully equipped, 90,000 kms

92 Olds 98 Elite, firemist blue, fully equipped, 121,000 kms

91 Lumina 4 dr. white, V6, auto, air, power windows and locks, 79,000 kms

91 Regal Limited, 4 dr., med. blue, 3.8 V6, fully equipped, 116,000 kms

87 Ciera Brougham, 4 dr., maroon, V6, auto., air, fully equipped, 101,000 kms

– TRUCKS –

96 Safari SLE Ext. Van, cherry ice, 8 pass., fully equipped, rear dutch door, alum. wheels & more, 30,300 kms

96 S Jimmy SLT, 4 dr., 4x4, white & grey, fully equipped, leather interior, running boards, 14,500 kms

96 S Blazer, 4 dr., silver, 4x4, fully equipped, power seat, 16,000 kms

95 Lumina Van, white, 7 passenger, air, cassette, only 4,800 kms

95 Chevy Short Box Pickup, teal, V8, auto., air, cassette, tilt & cruise, aluminum wheels, 20,000 kms

95 Ford Econoline Van, green, 4.9L, auto., o/drive, AM-FM radio, 16,000 kms

95 Sonoma LS, long box, red, V6 auto., cassette, bedliner, only 4,800 kms

94 GMC, full size pickups (2 to choose), lt. blue & white, V8, auto., p.s., p.b., r., bedliner, 29,000 & 47,000 kms

94 Dodge Caravan, lt. maroon, V6, auto., air, tilt & cruise, cassette, luggage rack & more, 29,500 kms

94 GMC Cargo Van, white, V8, auto., ps., pb., radio, 49,000 kms

93 Chevy Short Box Pickup, maroon & silver, V8, auto., air, cassette, tilt & cruise, bedliner & more, 44,500 kms

92 GMC SLX Ext. Short Box, 2x2, 2-tone blue, V8, auto., air, fully equipped, running boards, fibreglass tonneau cover, rear air suspension, 109,000 kms

THIS WEEK'S SUPER SPECIAL
1994 Delta 88
4 Dr., White, Fully Equipped
43,000 kms
$16,995.00

CLOSED SATURDAYS

CALL US TODAY
Barry McMillan Darryl McDonell
Kirk McMillan Doug Cassell
543-2925 543-3680
OR 933-8892

FOR SALE

ELECTROLUX SALES & SERVICE
4 free months interest. Central vacuum system as low as $649. Free bag delivery. Repair any vacuum. Mitch Cassell, phone/fax, 543-2140. See you at the flea market. 18tfc

FOR SALE–2 semi-detaches. Purchasing is now, in some cases, less than renting because the interest rate is 6 1/2%, and you only need 5% down payment. Financial assistance available. 543-2314 or 543-4351. 33tfc

CAR FOR SALE–1982 Lincoln Signature Serious Town Car, 4 door, top of the line, $1,200. Call 652-1132, 68 Elizabeth Drive, Iroquois. 37p

FOR SALE–486 computer, 8 MB Ram, Multimedia, CDROM, sound card, speakers, 14.4 modem (Internet ready). Licensed DOS 6.1, Windows 3.1, training programs for DOS and Windows, games, only $950. Phone 543-4503. 37p

FOR SALE–We have an excellent choice of mobile homes in Hill's Mobile Village. Sizes vary from spacious, with lots of closets and extras, to cozy and compact. Prices vary from $32,900 to $16,500. Let us find the one that suits you. Gloria Foot Real Estate, 543-3398. 37c

AKCENT MOTOR SALES
USED CAR & TRUCK CENTRE
Special of the Week

1989 BUICK LESABRE LIMITED
Fully loaded, local trade, $7,840
"WE'RE OUT TO EARN YOUR BUSINESS"
12032 Dawley Drive, Winchester, Ont. 774-0718

BARKLEY'S Pre-Picked
APPLES
PRICED TO BE EATEN!

$11.95/ Bushel
$6.95/Bushel SECONDS
Mac • Lobo
Cortland
& Cider
1 mile north of Morrisburg
543-2660
after 5 p.m. & Weekends

WEEKLY BINGO

BINGO
Monday night bingo every week at Riverside Heights. Doors open at 6:15. Bingo starts at 7:30. Everyone welcome, 18 and over. 13tfc

BINGO
Bingo, every Tuesday at Williamsburg Legion Br. 538 - Bouck's Hill. Doors open at 6 p.m. Bingo starts at 7:30 p.m..

BINGO
Sponsored by the Morrisburg & District Lions Club every Wednesday at 7:30 p.m. at the Morrisburg Civic Centre. 10 games at $20. 5 games at $25. 3 special games, $50. each. Special 50/50 games. Bonanza pays 60 per cent. Winner take all jackpot, $300. Consolation, $100. Jackpot starts at 50 numbers. Jackpot will be given away if 60 or more people participate; 70 people $400.00; 80 people $500.00. Everyone welcome.

BINGO
Sponsored by Morrisburg Legion Branch 48 Ladies Auxiliary every Thursday, 7:30 p.m. in the Legion Hall. Specials $50.00. Jackpot $300. If 60 present Jackpot goes. 1tfc

BINGO
Friday night at Morrisburg Civic Centre sponsored by Morrisburg Jr. B Lions. 7 games at $20. 8 games at $25. 3 special games, $50. each. Special 50/50 games. Bonanza pays 60 per cent. Winner take all jackpot, $300. Consolation, $100. Jackpot starts at 50 numbers. Jackpot will be given away if 60 or more people participate; 70 people $400.00; 80 people $500.00. Everyone welcome.

FOR SALE

FOR SALE–Hardwood flooring, exotic and domestic lumber, cabinet doors, stair parts, butcher blocks, custom millwork, woodcraft supplies. Source Wood Products, Cornwall, Ontario, 1-800-WOOD-988. 35-46c

HEINZ WESTPHAL AUTHORIZED DEALER FOR ELECTROLUX
Sales, repairs (any make), service - vacuum cleaners, rug shampooers, central vacuum systems. Parts and supplies. Free estimates and delivery. 543-2762. 19tfc

FOR SALE–Dry fire wood: hard maple, red oak, beech and hickory. Delivery available. 535-2655. 36-39p

FOR SALE–Hockey equipment: Bauer Supreme 4000 skates with tuuk blades, size 5 1/2 D, $80; Bauer Flak air shin pads (adjustable between 12 1/2 and 14 inches), $40; Sherwood 14 1/2 inch black leather hockey gloves, $20; Blue CCM Supra hockey pants (child's large), $35. Phone 652-4568 after 4 p.m. 36-37c

FOR SALE–Apples: PaulaRed, Lobo, McIntosh. Also available cider, honey and potatoes. Dentz Orchards and Berry Farm, 4766 Brinston Road, 652-2397. New fall hours 8:30 a.m.–5:30 p.m. Closed Sundays. 37-38c

FOR SALE–8 ft. Watveare cultivator, 3 point hitch; old grain seeder. Also cap for short box - 1/2 ton. Best offer. Call evenings 535-2451. 37-38c

FOR SALE–Spring bulbs and apples now available. Seasons Shop & Garden Centre, 2 km. west of Morrisburg on Lakeshore Drive. Open daily 10–5. Closed Wednesday, 543-3040. 37-38c

FOR SALE–Hard fire wood. 543-2106. 37-40p

SMYTH'S APPLE ORCHARD McINTOSH APPLE
Experience the true flavor of a Mac gown at its birthplace, historical Dundela, home of the McIntosh apple. Also, Lobo, PaulaRed, Atlas, Wealthy, crab apples and Bartlett pears. Cider and apple products. **Hand-picked Joyce special, $10 per bushel.** Smyth's Apple Orchard, County Road 18 between Williamsburg and Dixon's Corners, 652-2477. 37c

FOR SALE–Queen size bed, single bed, microwave oven, lady's bike. 543-2099. 37p

FOR SALE–20" Zenith color TV with remote and stand, 6 years old, $300 or best offer. New Citizen microwave oven with turntable, $150 or best offer. Brand new Emmerson portable stereo dual cassette, am/fm radio, hi-speed dubbing, continuous play, $250 or best offer. 543-4192, 25 Ottawa St., Apt. 1, Morrisburg. 37p

FREE

FREE–Kittens, litter trained, 535-2299. 37p

LEASING

VEHICLE FOR SALE, new or used and NO established credit? On a pension, limited income, bankrupt or starting a new business? Yes, we can help. No banks or finance companies. Established over 12 years ago. We are the professionals. Car-o-line Auto's, 613-448-2488. 3tfc

COMING EVENTS

YARD SALE
Sept. 14, No. 12775, Froatburn Road. Household items, toys, something for everyone. 37p

R.C.L.
MORRISBURG
BRANCH
48
COMING EVENTS IN THE PUB
STEAK BAR-B-Q
Friday, September 27th
$10.00 Per Person
Music by DAYTON & ERIC
Everyone Welcome!
•
FRI. & SAT. LUNCH SPECIAL
2 BBQ HOT DOGS or
1 BBQ Hamburger &
1 Draft Beer for $4.00
Noon to 2 P.M.
•
Sunday's $2.00 Meat Draw
Boneless Prime Rib Roast

COMING EVENTS

SUNDAY BRUNCH
At the Country Kitchen Restaurant, 9:30 a.m. to 2 p.m., corner of Hwy. 31 and 43, Winchester. Adults $6.95, children $2.95. 774-2417. 8tfc

ALCOHOLICS ANONYMOUS
If you want to drink that's your business. If you want to stop, that's ours. Call AA, 543-3484, 652-1051 or 448-3326. For families of Alcoholics (ALANON) 543-3484 or 774-3337. Meeting every Thursday, 8:30 p.m., Lakeshore United Church. 1tfc

FARMERS' MARKET
8 a.m. to 12 noon, parking lot at Upper Canada Playhouse until Sept. 28. For more info 537-8537. 26-39c

OPEN WEDDING RECEPTION
In honor of Donna Gallinger and John Romhild Sat., Sept. 14, Winchester Lions Hall, 9 p.m.–1 a.m. Everyone welcome. 36-37p

FUN TIME
Come have a good time learning to modern square dance at Morrisburg Public School gym every Monday evening starting Sept. 9, at 7:30. Caller: Harold Moore, 543-2341. 36-37p

MORRISBURG MIXED DART LEAGUE
Registration at Legion Branch 48 or call Lee Beaupre 543-3218 by Sept. 26. Non-Legion members and new members are welcome. 35-37c

PORK & BEEF SUPPER
Trinity United Church, Ingleside, Sunday, Sept. 29, 4–7 :30 p.m. Adults $9, students 6–12, $5, under 6 years free. Entertainment. Takeouts available. 37-38p

RIVERSIDE MIXED DART LEAGUE REGISTRATION
League play will start 7:30 p.m. Sept. 25, at the Riverside Heights Recreation Hall. To register call: David Wells, 543-3205, Guy Hart 543-3313, no later than Sept. 18. 36-37p

RETIREMENT GOLF DAY & STEAK DINNER
In honor of Constable Bill Renshaw, Morrisburg Detachment, Sept. 27, 10 a.m. start, Morrisburg Golf Club. Golf and dinner $35, dinner (approx. 6:30 p.m.) only $25. Fees to be paid by Sept. 20. Please make cheque payable to Morrisburg OPP Canteen Fund. For information: Claude Jalbert, Morrisburg Detachment, 543-2949. 37p

PICKUP HOCKEY
Anyone interested in pickup hockey on Tuesday night, Morrisburg Arena, Oct. to March, please phone 543-2925, 9 a.m.–8 p.m. 37p

WEIGHT TRAINING FACILITY
Now open. Offering: Weight training, Monday to Friday, 5 p.m.–9 p.m. - develop your own program, increase your energy level, weight reduction, muscle toning, body building. Treadmill, bicycle and rowing machines. Old high school, 3rd floor, Morrisburg, across from Morrisburg arena. 543-2700. 35-52c

OPEN HOUSE
Tibben Farms Inc. invites you to their open house of their new dairy facilities Sat., Sept. 14, 10 a.m.–3 p.m., Henderson Road, Brinston. 36-37c

DECORATIVE PAINTING CLASSES
Registration Sept. 19–22, Seasons Shop & Garden Centre, 2 km. west of Morrisburg on Lakeshore Drive. Open daily 10–5. Closed Wednesday. 543-3040. Beginners (5-week course starting Sept. 23) may register anytime–limited class sizes! 37-38c

TURKEY SUPPER
Williamsburg United Church, Tuesday, Sept. 24, 4:30 p.m. Adults $8, under 12 $3.50, preschool free. Takeouts available. 37-38p

YARD SALE
27 Victoria St., Morrisburg, something for everyone. Crib, ride on train, stereo, etc. 8–1 p.m., Sept. 14. Rain date Sept. 21. 37p

VILLAGE MUSIC ACADEMY MUSIC FOR YOUNG CHILDREN REGISTRATION
Spaces still available in Winchester and Chesterville. Specialized music program for children 3 to 8 and parents. Keyboard, singing, music games, rhythm bands and more. Call Alicia at 448-3960. 37-38c

FIT FOR LIFE
Fitness classes have returned for our 15th year. We offer 2 low impact and 1 step class per week. Coming soon, beginner and very low impact and body sculpt classes. For information call Pat Kelly 543-2109. 37c

COMING EVENTS

TAE KWON DO CLASSES
Learn the Korean Martial Art of Tae Kwon Do. Earn a black belt, as you develop self-confidence, control, discipline, defense and more. Great form of physical fitness and body toning. Get into condition; increase your energy level. Classes: Tuesdays and Thusdays, old high school, 3rd floor, across from Morrisburg Arena. Children's class: 6–7; adults: 8–9. Register before any class. Information: 543-2700. 35-52c

TERRY FOX MARATHON OF HOPE RUN
Branch 48 Morrisburg Royal Canadian Legion will sponsor the 3rd Morrisburg Terry Fox Marathon of Hope Run Sun., Sept. 22, 10–4 p.m. Registration: 9:30 a.m. 10 km. run: 10 a.m. Walk, family walk, roller blade, bicycle: 10–4 p.m. Pledge sheets available: Bank of Nova Scotia, Bank of Montreal, Town Clerk's Office, Legion Bar. 37-38c

BR. 48 MORRISBURG ROYAL CANADIAN LEGION LEGION WEEK SEPT. 15–22
Sun., Sept. 15: Euchre tournament, 1 p.m., entry fee $5, all money to be awarded as prizes. Tues., Sept. 17: 2 p.m. seniors' euchre, 7 p.m. games night in lounge–darts, shuffleboard, euchre. Wed., Sept. 20: 7:30 p.m. general meeting. Thurs., Sept. 21: bingo, 7:30 p.m. Sun., Sept. 22: 9:30 –4 p.m., Terry Fox Run. 37c

SEAWAY VALLEY SINGERS
Is looking for new voices. Practices are starting for the Christmas concert. We meet every Wed. night in Morrisburg. If you are interested in joining the choir or would like more information please call Michael Goodwin at 535-2780. 37-38c

40TH WEDDING ANNIVERSARY OPEN HOUSE
In honor of Shirley and Jack Mackler on the occasion of their 40th wedding anniversary Sun., Sept. 15, Nelson-Laprade Centre (Drop-in Centre), Chesterville, 1–4 p.m. Best wishes only - mom's cupboards are full! 37p

MULTI-FAMILY YARD SALE
Sept. 13, 14 and 21, 28. Crafts, tires, color TV, stereo, trunk, toboggan, heaters, numerous other items. 55 Ottawa St., Morrisburg. 37p

BROWNIE & SPARKS REGISTRATION
Tues., Sept. 17, old Morrisburg High School, third floor, 6:30–7:30 p.m. Brownies: 7–8 years. Sparks: 5–6 years. 543-3787, information. 37p

THE FAUCET SPORTS BAR
Come celebrate our 1st year in business. The Faucet Sports Bar, 6 Water St., Chesterville. Featuring the Christopher Daniels Band Fri. and Sat., Sept. 13 and 14 and Sat. afternoon matinee, 3–6 p.m. Catering by Jumpin' Jacks. Door prizes. 37c

MATILDA RECREATION FALL TRADE SHOW
At Matilda Hall Thurs., Sept. 19, 6–10 p.m., Fri., Sept. 20, 4–10 p.m. Fashion shows and great door prizes. 37-38c

90TH BIRTHDAY PARTY
Come and wish Sparling Summers a happy 90th on Sept. 14, from 2–5 p.m., Wesleyan Church Hall, Winchester. Greetings only please. 37c

WANTED

SCRAP CARS WANTED
Phone 1-613-534-2096 days 9-5, 1-613-534-2626 evenings. Will pick up. 45tfc

WANTED TO BUY–Books in good condition, both hard cover and soft cover. After 7 p.m., 448-3787. 38tfc

WANTED
EVERY WEDNESDAY
HEALTHY HOLSTEIN BULL CALVES
FROM 95-110 LBS.
Calf Station open 12 Noon – 4 p.m.
Location
DELFT BLUE VEAL FARM
LIGHTNING STREET, WILLIAMSBURG
between 12 Noon – 4 p.m.
For information call Walt at
543-2796 after 8 p.m.

HOLLAND AMERICA CRUISE SALE!
Sept. 23 - 27
GREAT SAVINGS
Call for details
THOM TRAVEL
543-2133
Reg. #1258982

FOR RENT

FOR RENT–Cozy 2 bedroom house on quiet, paved road close to town, includes fridge, stove, freezer, water softener, $590 per month, plus utilities, ideal for small family. 652-1963, leave message, we will return calls. 37p

FOR RENT–New duplex, 2 bedroom on Louden Crescent, Morrisburg. Available Oct. 1st. First and last month's rent. References. 543-2897. 37p

FOR RENT–3 bedroom mobile home, a/c, fridge, stove, $500 per month, utilities extra. 543-2099. 37p

FOR RENT–2 bedroom apt., secure building, Williamsburg. Phone 652-4802 days, 652-2319 evenings. 37tfc

FOR RENT–2 bedroom duplex, Iroquois. Phone 652-4802 days, 652-2319 evenings. 37tfc

ROOMS FOR RENT–Efficiency units. Furnished rooms with bathroom, $82 weekly or $325 per month. Fridge and microwave with television and parking. All utilities paid. Please telephone 543-4057, Randy. 37-38p

FOR RENT–Williamsburg ground floor 2 bedroom apt., stove and fridge, immediate occupancy, 613-535-2607. 37-39c

FOR RENT–In Morrisburg, apts. 3 bedroom, 2nd storey, interior redone, painted, new bathroom, yard, sunroom, $609 plus utilities, available Oct. 1st. 2 bedroom 1st floor, painted, yard, garage, sunroom, $455 plus utilities, available Oct. 1st. 1-613-445-2982. 37tfc

FOR RENT–3 bedroom house, Mariatown, private back yard, quiet street, well looked after, $625 month, available Oct. 1. 543-3994, leave message. 37p

FOR RENT–2 bedroom upstairs apt. in farm house, Williamsburg. Completely renovated. $425 per month plus utilities. Available immediately. 613-535-2759 or 613-237-1431. 35tfc

FOR RENT–2 bedroom semi-detached bungalow, Morrisburg, available Nov. 1., $575, utilities extra, references. Call May, 543-3145. 34tfc

FOR RENT–Apts. $500 and up. Heat, hydro, fridge and stove included. Laundry facilities, plug-in parking, secure building. Before 11, 535-2208, after 535-2881. 36-39c

FOR RENT–Furnished kitchenette room, $450 includes everything, require 1st month only. 543-2932. 31tfc

FOR RENT–600 sq. ft. commercial space beside Beckers, Morrisburg, $475 month includes utilities. Available immediately. For information phone 925-4270. 1tfc

FOR RENT–3 bedroom townhouse, #80 Carraway Crescent, Morrisburg. Back and front yard. Nice unit. $536 month plus utilities. 1st and last required. Available Aug. 1. 657-3652. 28tfc

FOR RENT–3 bedroom upstairs apt. in Williamsburg, $575 includes utilities. Call 543-3604. 36tfc

FOR RENT–2 bedroom apt. available now in new, quiet building. 1 block to shopping, security entrance, air conditioned, gas heat, laundry, parking. No pets. Reasonable rent, references, first and last. Phone Elaine 535-2759 days, 543-3428 after 5. 36tfc

FOR RENT–Iroquois, 3 bedroom townhouse, available Oct. 1, references required. $595 plus utilities, leave message, 543-2254. 36-37p

FOR RENT–2 bedroom apt. Casselman Road, Morrisburg. Quiet, dead-end street. Hardwood floors, nicely decorated, gas heat, $485 per month plus utilities, available Oct. 1st. 535-2263. 36-37c

CARD OF THANKS

SCHELL–We would like to thank relatives, friends and neighbors for their many donations, flowers, cards calls and food brought to our home. Thanks to Dr. Marston, Dr. Peters and nursing staff on 2nd floor, W.D.M.H., for your kindness and care of Keith. Special thanks to Pastor Diane and Vern Cronmiller for your prayers and sermons. To honorary pallbearers and pallbearers, Marsden & McLaughlin Funeral Home, Williamsburg, I.O.O.F. (for their service), your thoughtfulness was greatly appreciated and will always be remembered. –Edna Schell and family 37p

CLASSIFIED ADS

CARD OF THANKS

McMILLAN–We the friends of the late Garnet McMillan would like to express appreciation to family and friends for their kind support during the illness of our dear friend Garnet. We would also like to thank those who sent donations in Garnet's memory. Special thanks to Marsden and McLaughlin Funeral Home for their help. 37c

SMITH–I'd like to take this opportunity to thank all who extended their sympathy to me in any way in the death of my dear sister Audrey. The beautiful cards, the hugs and especially your prayers were so appreciated. God bless you all.
–Wilma Smith 37p

WALSH–Robert Walsh and family would like to express our heartfelt thanks to all of our family, friends and neighbors for their gifts of flowers, cards, food and offers of assistance. Thanks also for their donations to charities in memory of Violet Walsh, dear wife, mother and grandmother. Your kindness is deeply appreciated and will always be remembered. 37c

WORK WANTED

WORK WANTED–Will babysit in my home across from public school, Monday through Friday, 6 a.m.–5 p.m. Please call 543-4473. 37p

SERVICES

REPLACE YOUR TIRED & WORN OUT WINDOWS
Now to be snug all winter long with Canadian Thermo Windows that have a 40 year warranty. Call us now, Testerink Construction, 543-3655. 30tfc

CONSTRUCTION
For roofing, drywall; siding, renovations and additions call Testerink Construction at 543-3655. 30tfc

CATERING SERVICE
Royal Canadian Legion Br. 48 Ladies Auxiliary is available for all catering needs – Weddings, Parties, Anniversaries, etc. Will also cater late night functions. Please call the Branch at 543-3091 for bookings.

ARE YOU INTERESTED IN:
√ Weight Management
√ Energy Optimization
√ Antioxidant Protection
√ Lifestyle Nutrition
√ Total Wellness Counselling
√ Health & Fitness Assessment
Healthy Weigh
SHARON DILLABOUGH, R.N.
543-3234

IN MEMORIAM

ROBINSON–In loving memory of a dear son, Stanley, who passed away Sept. 3, 1977.
–Sadly missed by father 37p

COUGLER–In loving memory of a dear father, Ralph, who passed away Sept. 4, 1989.
If we had the world to give
We'd give it, yes, and more
To hear his voice, to see his smile
And greet him at our door.
Just why he had to leave us
We really still can't see
But in God's plan, for every man
What is to be will be.
–Lovingly remembered and sadly missed by his children Rose, Deanna and Judy and families 37p

CLAXTON–In loving memory of a dear father and grandfather, Albert, who went to his Heavenly Home September 14, 1995.
God saw you getting tired,
And a cure was not to be,
So he wrapped you in his loving arms,
And whispered, "Come with me."
You suffered much in silence,
Your spirit did not bend,
You faced your pain with courage,
Until the very end.
You tried so hard to stay with us,
Your fight was all in vain,
God took you to his loving home,
And freed you from your pain.
A golden heart stopped beating,
Two working hands at rest,
God broke our hearts to prove to us,
He only takes the best.
–Always remembered and sadly missed by Albert, Madeline, Stacey, Derek and Michael 37p

VAN ALLEN–In loving memory of a dear father, Arnold, who passed away September 5, 1995.
Oft' and oft' our thoughts do wander,
To the grave not so far away,
Where we laid our dear father,
Just one year ago today.
–Sadly missed and lovingly remembered by the family 37p

NOTICE

HOLIDAY NOTICE
Roger's Barber Shop, Williamsburg, will be closed Sept. 16 to 21. 37c

RAFFLE WINNERS
Morrisburg Chapter #83, Order of Eastern Star: 1st, quilt, Mrs. Elsie Condie, Lancaster; 2nd, needlepoint picture, Harry Loop, Ottawa; 3rd, wall hanging, Mrs. Mildred Leitch, Cornwall. 37p

NEED PHOTOCOPYING? See THE LEADER

HAPPY 50th Wedding Anniversary
Graham and Edna Garlough

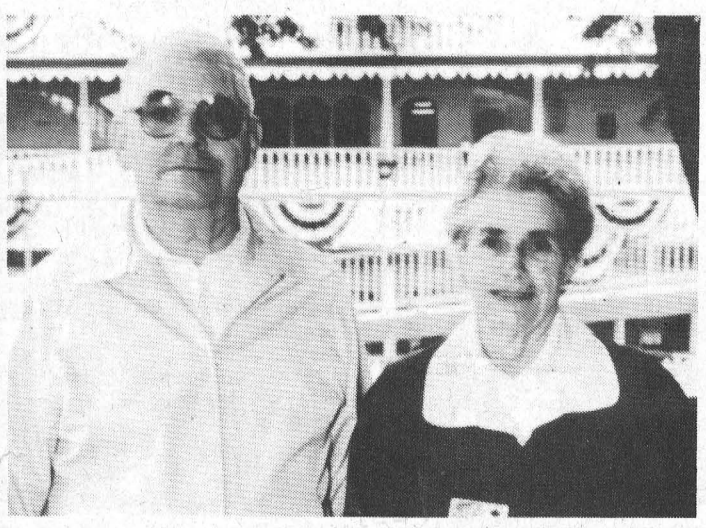

Love – Susan, Danny, Jennifer & Kristen

Get Off the Diet and On With Your Life!

HEALTHY WEIGHTS PROGRAM

A positive lifestyle change enabling you to eat healthy, be active and feel good about yourself.

8 week course starting
October 1, 1996
Location: Winchester District Memorial Hospital
Time: 7-9 p.m.
Program Leaders: Deirdre Cooke, RD
Angelina Dixon, RD
Cost: $125 plus GST

Call 774-2422, ext. 5248 or 5250 for more information or to register.

WINCHESTER DISTRICT MEMORIAL HOSPITAL

Rick Barkley wins another men's night at the glen

WILLIAMSBURG—Rick Barkley was the latest winner at Cedar Glen's men's night last Thursday night as he fired a 34 low gross.

Darrell Shelp picked up the low net score with a 31. Second place low gross went to Al McNairn in retro with a 37, and Bruce Whittaker had a 33 low net.

In B flight Curtis McMillan had a 36 to win the low gross of the flight, while Terry Barkley had a 30 low net. Second low gross was won by Bill Collins with a 36, and Greg VanDellan had a 30.5 low net.

In C flight, Bob Porteous shot a 41 while Doug Casselman had a 42 for second place.

Low nets were recorded by Rob Douglas with a 31.5 and by Jack McIntosh with a 31.5.

Jim Beattie won D flight with a 47 low gross and Malcolm MacGregor had a 31 low net.

Long drive went to Mark Vanasse, and closest to the pin whinners were David Levere on two and Rick BArkley on five.

Ladies' night

Brenda Ramsay was the ladies' night winner with a 46 low gross, while Debra Blaine took the low net prize with a 35.

Sheila Crowder won B flight with a 52 and Nadene Harper won the net prize with a 34.5. Second place (both decided on retro) went to Janet Levere with a 53 and Lynn Blaine with a 35.

Christine Barkley won C flight with a 54 and Sue Lacombe took the low net with a 33.5.

Mabel Ogden took D flight low gross honors with a 61 and Gerry McEwan took low net with a 36.5. Lilian Robertson was second low gross winner with a 61.

Long drive went to Brenda Ramsay on three.

Cornwall Colts in training

CORNWALL—The Cornwall Colts Junior A hockey club cut five from its training camp Sunday.

Gone from the pre-season roster are David Dumont, Christian Cadieux, Ian Potter, Tim McCuaig and Patrick Ruest.

There are 25 players left in camp, including 22 skaters and three goal tenders.

In pre-season action, the colts and the Hawkesbury Hawks played a home and home series.

The Colts tied Friday's game at Hawkesbury, with a five-all count.

On Thursday, the colts hosted the Hawks where they lost a 4-2 battle.

Morrisburg Lions open camp

JEFF BARCLAY
Leader Staff

MORRISBURG -The Morrisburg Lions started their training camp on Monday September 9th. Among the 40 guys who tryed out were nine goaltenders. Along with the new faces on the ice, their is a new face behind the bench this year.

Terry MacDonald, from North Lunenburg, has been chosen to take the reins for the Lions this year. He has coached college hockey and has been a scout for a number of years.

Returning overagers for this years tryouts are Chad White, Jason Murray, James Cooper, and Jeff Hyndman.

Some members of the Lions are gone to try their luck at various training camps, some of whom are Alain Quenville, who has gone to the Cornwall Colts camp, Steve Iwakniuk who has gone to the Sudbury wolves camp, and Chris Prioux, who has gone to the Hawksbury camp.

The general managers this year are Doug McNairn and Ron Casselman. Ron was with the Lions for a number of years and has returned to lend a hand.

Ladies' volleyball

JEFF BARCLAY
Leader Staff

MORRISBURG -Catherine Byvelds is looking to start up a women's volleyball league here in town at the Operating Engineers Training Institute of Eastern Ontario.

It will be held on Tuesdays, and depending on how many people are interested, an additional night would be Wednesday.

She is going to try for three games a night starting at 7 pm and ending at 10 pm.

The cost will be $400 per team, which will help to cover the cost of the gym rental, a referee, who has been hired, she is still looking for a second referee.

Teams will consist of 6-10 women, six on the court at one time. The league will run from October to April. If you are interested please call Cathy Byvelds at 543-3440.

R.C.L. MORRISBURG BRANCH 48

PAINTING TENDERS

Written tenders are now being accepted for painting of the ceiling in the lounge bar room at Branch 48, Royal Canadian Legion, Colin St., Morrisburg.

Persons interested in quoting on this job and requiring more information should contact the Bar Manager at 543-3091 after 2 p.m. Monday to Friday.

SEALED TENDERS may be dropped off at the bar or sent by mail to Royal Canadian Legion, Branch #48, att: Terry Laurin, Morrisburg, Ontario and must be received by Friday, September 27, 1996.

THINK CURLING THIS WINTER
JOIN US AT THE MORRISBURG CURLING CLUB
FUN FOR THE WHOLE FAMILY!
NO FUNDRAISING FEES. CHECK OUT OUR REVISED EVENING LEAGUES.
YOU COULD WIN A FREE MEMBERSHIP!!
Full Single $215.00
Full Couple $375.00
Limited (1 game/wk) $150.00
Junior (13-18 yrs) $70.00
Little Rocks (6-12 yrs) $25.00
REGISTRATION
Thursday, Sept. 19, 7-9 p.m.
Fri., Sept. 20, 7-9 p.m.
at the Curling Club
Victoria Street, Morrisburg

VILLAGE OF MORRISBURG

TENDERS

Sealed tenders are invited for demolition of a residential structure at 42 Park Avenue, Morrisburg. Tender specifications can be picked up at the Clerk's Office. Sealed tenders are to be submitted in an envelope marked "Tender - Park Avenue" and must be received at the Clerk's Office no later than October 2, 1996 at 1:00 p.m.

Lowest or any tender will not necessarily be accepted.

Cheryl Tynski
Clerk-Treasurer

PALLIATIVE CARE COURSE

Dundas County Hospice is offering a 10 week training course for Hospice Volunteers:

Date: October 3 - December 5, 1996
TIME: 9:00 a.m. - 12:00 noon (Thursdays Only)
LOCATION: Park Lane Seniors' Support Centre
Park Lane Villa, Williamsburg

The course will cover the following topics:
- Philosophy of Hospice Care
- Listening and Communication Skills
- Family Dynamics
- Attitudes Toward Death and Dying
- Spirituality of Death and Dying
- Pain Movement
- Grief, Mourning and Bereavement

Interested Volunteers should contact the Hospice Office at 535-2215; Fax: 535-1104

"SOLD" our favourite 4 letter word! *Call ART!*
GLORIA **FOOT** **REAL ESTATE**
MORRISBURG, ONTARIO



ART CARKNER
Bus: (613) 543-3398
Res: (613) 543-3300

JOHN A. **ALLISON** REAL ESTATE BROKER
Morrisburg Village Plaza
543-3717



BEAUTIFUL CEDAR HOME, parklike setting, 59.5 acres, north of Iroquois. Main floor family room. Lots of hardwood floors. Many other special features. Extensive landscaping. $179,500. (5675)

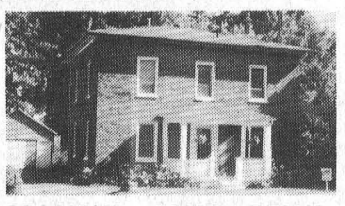

SPACIOUS SOLID BRICK, choice location, Lakeshore Dr., Morrisburg. Recent renovations include roof, windows, wiring & plumbing. Interior tastefully renovated. A most appealing home. $131,900. (5676)

COLYE DRIVE, West of Morrisburg – Well maintained, tastefully decorated, with finished basement and fully insulated, heated, double car garage. Main floor laundry. Asking $139,500. (5627)

Sales Representatives:
John A. Allison 652-1551
Dale Beckstead . 652-4396 Carol Richer 543-3556

THOM REALTY LIMITED REALTOR
Morrisburg Village Plaza 543-3598

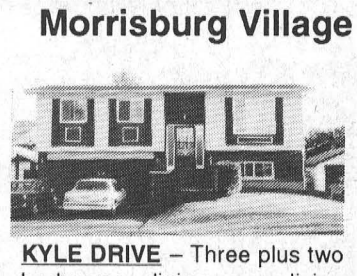

KYLE DRIVE – Three plus two bedrooms, dining room, living room fireplace, kitchen with ample cupboards, island and enclosed laundry hook-ups, family room and two baths. Well maintained inside and out. ASKING $149,900.00. MLS



DUNDELA – Four bedrooms, eat-in kitchen, dining room and 1 1/2 baths. Attached garage. Summer kitchen. 15' x 19' storage area or workshop on main floor. ASKING $83,000.00.

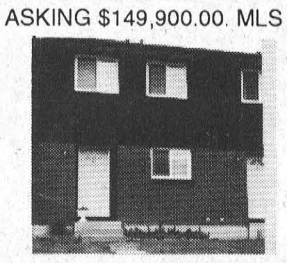

CARRAWAY CRESCENT – Recently renovated and upgraded, three bedrooms, 1 1/2 baths, dining area and full basement for possible expansion. ASKING $66,000.00.



FIFTH STREET WEST – 1 1/2 storey older home. Two bedrooms. Eat-in kitchen. Main floor family room. Oil heat. Lot 65' x 140'. ASKING $59,000.00 MLS

Karen W. Gorrell – Broker/Owner – **Res: 543-3195**
Margaret Booth – Associate Broker – **Res: 989-3188**
John H. Miller – Sales Representative – **Res: 543-3195**
Charles (Chuck) Barkley – Sales Representative – **Res: 448-3660**

WHEELER'S mr. grocer

MORRISBURG VILLAGE PLAZA TELEPHONE 543-2802

QUALITY - VALUE AND UNIQUENESS IN THE MARKET PLACE

FRESH CARNATIONS 1.99 bunch

Assorted Colours



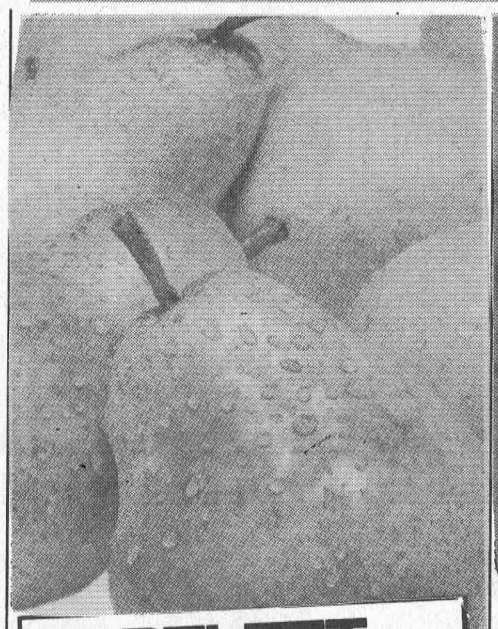

BARTLETT PEARS fresh product of Canada Canada fancy 2.18/kg lb. .99



GREEN PEPPERS FOODLAND ONTARIO LARGE SWEET product of Ontario Ontario no. 1 1.74/kg lb. .79



McINTOSH APPLES fresh product of Ontario Canada fancy ORCHARD CREST 3 lb. bag 2.49



SMOKED MEAT MONTREAL STYLE deli sliced or shaved 1.10/100 g lb. 4.99

HARVARTI CHEESE DANISH assorted varieties 1.10/100 g lb. 4.99

MOCK CHICKEN PEAMEAL Taillefer deli sliced .55/100 g lb. 2.49

GREEN ONIONS fresh product of U.S.A. bunch 2/.89

TOMATOES PLUM fresh product of Ontario Canada no. 1 1.74/kg lb. .79

LEEKS fresh product of U.S.A. bunch 1.99

EGGPLANT fresh product of Ontario 1.74/kg lb. .79



SPINACH fresh product of U.S.A. 10 oz. pkg. 1.29



AVOCADO HASS fresh product of Mexico 2/.99



PRUNE PLUMS fresh product of Canada Canada no. 1 2.84/kg lb. 1.29

SWISS EMMENTHAL or GRUYERE CHEESE deli cut 1.76/100 g lb. 7.99

BLACK FOREST HAM ZIGGYS deli sliced or shaved 1.10/100 g lb. 4.99

PORK or VEAL SCHNITZEL TIFFANY GATE deli served each 2.49

PEPPERONI SLICED for pizza Ziggys Club Pack™ 500 g pkg. 3.99



CUCUMBERS FIELD fresh product of Ontario Canada no. 1 FOODLAND ONTARIO 2/.89



CARROTS FRESH product of Ontario Canada no. 1 FOODLAND ONTARIO 2 lb. bag .89

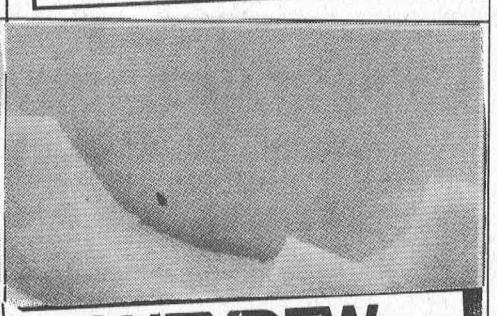

HONEYDEW MELONS large size fresh product of U.S.A. each 2.99

GREEN CABBAGE fresh product of Ontario Canada no. 1 each .99

BRUSSELS SPROUTS fresh product of Ontario Canada no. 1 2.84/kg lb. 1.29

TANGERINES juicy product of Argentina 2.84/kg lb. 1.29

MIXED FRUIT or FRUIT SALAD in passionfruit juice syrup President's Choice™ 750 mL cont. 3.99

THURSDAYS ARE DELIVERY DAYS AT WHEELER'S MR. GROCER

FREE DELIVERY ON ALL ORDERS OVER $30.00

OPEN

MONDAY TO FRIDAY

8:00 A.M. – 9:00 P.M.

SATURDAY 8:00 A.M. – 6:00 P.M.

SUNDAY 9:00 A.M. – 5:00 P.M.