CNA

The Leader

A Family Newspaper Serving the Community for more than a Century

SINGLE 47¢ COPIES

VOLUME 129 NO. 33 | WEDNESDAY, AUGUST 12, 1992 | MORRISBURG, ONTARIO

Inside this week

Going Quackers!
Great Ontario Duck Race held..... Page 3

Reptile Night
Snakey experience at Sanctuary ..... Page 7

Play Ball!
Morrisburg takes second at tourney..... Page 8

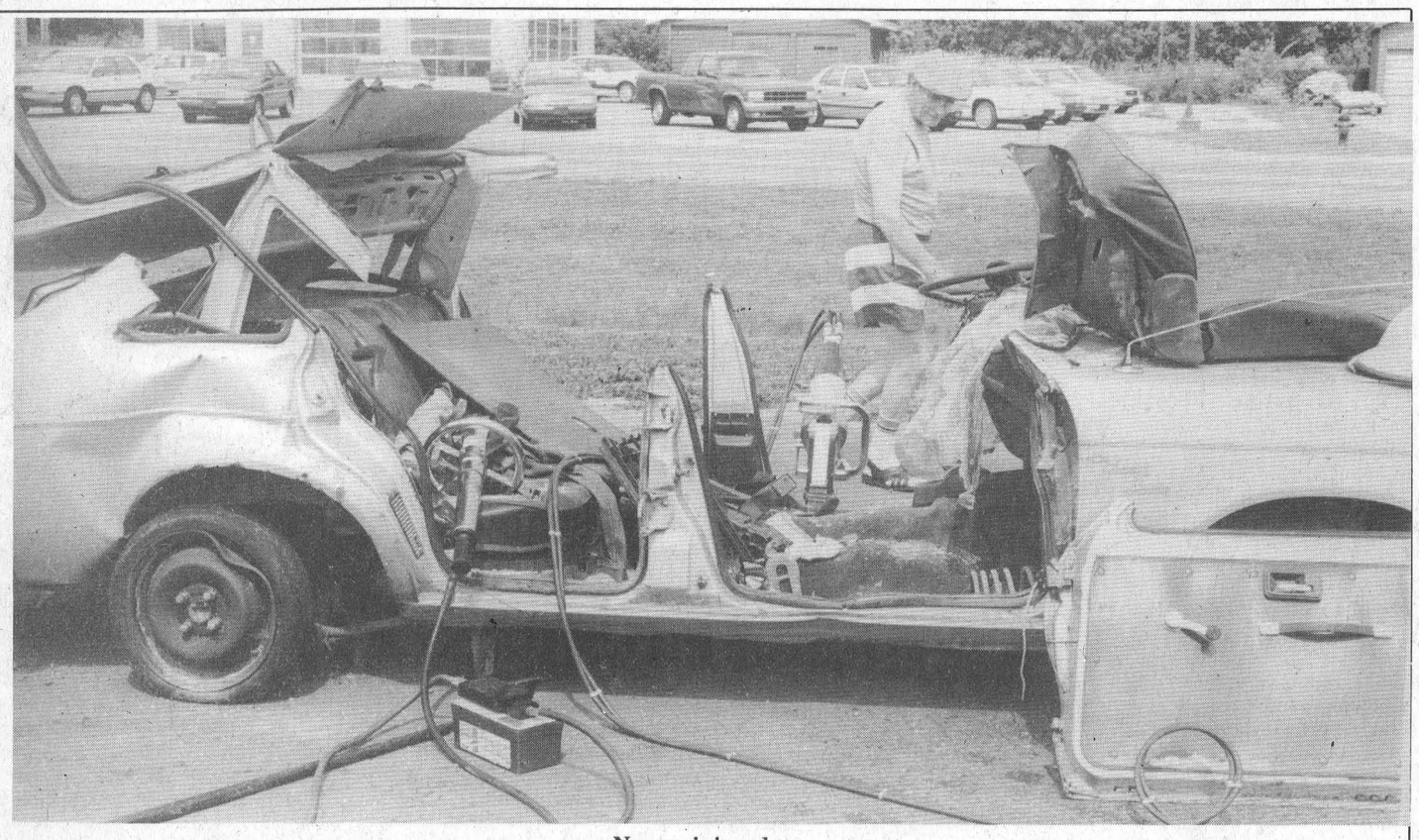

No one injured

This wrecked vehicle was one of two which the Morrisburg Volunteer Fire Department demonstrated extrication exercises on Saturday in the Shopping Plazza. A small but steady crowd gathered to watch Stan Mabo, Rob, Jim and Ritchie Hamilton use the jaws of life which have pressure of 36,000 psi and the air cutters which are 22,000 psi. The firemen were on the scene for about three hours and give yearly demonstrations in extrication. For story and photos see page six.

Day photo

Public meeting discussed to resolve community concerns

IAN McMILLAN
Leader Staff

MORRISBURG – A public meeting to address community concerns is expected to take place within the next six months.

Councillor Larry Schnurr said too many concerns had been expressed to members on council to ignore them.

"We've been hearing the concerns of the village for some time," he said. "I think we should look at holding a public meeting soon."

Reeve Gord McGregor agreed,

"We should try to address some of their concerns because these concerns are quite legitimate," he said.

The problem though is money. Many of the problems residents are talking about cost more than the village has to spend.

Some of the problems sited by residents are boating facilities, policing the parks and docks, vandalism, and the promotion of the park areas and ball diamonds.

"Some have complained that people are using the park for golfing practice while children play," said Schnurr.

In order to improve these wrongs it will take money to hire the appropriate people.

"It would appear we need the time of a law officer," said McGregor.

The obstacle consuming the village's money is the water and sewer system.

"How do we address this and new boating facilities within the confines of the budget," asked Councillor Cam Martel.

The only way to clear ratify the situation is a public meeting. That way council can get input from residents while informing them the constraints they're working under.

"We can say, here it is, it has to be fixed now how do we do it," said McGregor.

The difficulty in holding a meeting is getting people to attend. If we do this then it will have to be well publicized so all sides can be heard said Martell.

"We need people to come out or else only a small part of the village will be heard," he said.

"Look, there are only four people here tonight," he added.

An exact time for the meeting was discussed with October being mentioned.

***

The Morrisburg Civic Center will undergo renovations to upgrade the facilities for the handicapped.

A resolution was passed to have Hartley Hodgson Construction complete the renovations in an 1860s theme.

One new washroom will be completed in addition to the other renovations.

The costs are not to exceed $46,975.

***

The Morrisburg Fire Department received approval for $2,500 for the "Former Fire Fighters Appreciation Night," to be held September 19.

"For years and years and years we've had a volunteer fire department in Morrisburg and never had an appreciation night," said Reeve Gord McGregor.

Two years ago a monument and a plaque were

– continued on page 3

Lack of contestants blamed on economy

Dundas County Dairy Princess acclaimed

IAN McMILLAN
Leader Staff

WINCHESTER – The Dundas County Milk Committee didn't have a problem selecting this year's Dairy Princess.

Unlike other years when three or four young ladies take part in the event, only one came forward to participate this year.

But Mary Fisher, Co-ordinator of the event, said the participation isn't surprising considering the number of farms sold in the county during the past year.

"It's happening in other counties," she said. "It's not just a problem here."

The last time this happened in Dundas County was about 10 to 12 years ago. It's happened before and things got better said Fisher.

Crowning ceremonies took place Saturday. On hand were milk farmers, family members and residents to give Terri Hoy congratulations on her achievement.

"We're very fortunate to have an outstanding person representing our county this year," said Chairman George Ennis.

Hoy, 16, is a grade 11 student at North Dundas High School. Her interests include ice hockey, painting, and drawing.

When asked what she thought about the lack of competition Hoy said it was disappointing but at the same time a relief.

"It would be nice to have competition but it's also nice not having to worry about winning," she said.

For the time being Hoy said she was happy to have been crowned Dairy Princess and thanked the Milk Marketing Board and her sponsors who helped make everything possible.

Out-going princess Lisa St. Pierre congratulated Hoy and told everyone she would do a terrific job in the upcoming year.

"It's uncertain as to whether or not we will continue to see the Dairy Princess program here in Ontario," said St. Pierre.

"But I am sure the dairy princess will always do her best to represent her county when addressing the public and children in the schools on behalf of the dairy farmers."

St. Pierre also wished to thank Tammy Duke who filled in for her during the past year while she attended Sir Wilfred Laurier University in Waterloo.

Hoy now must take over the job of representing Dundas County while St. Pierre participates in the Ontario Dairy Princess Competition in Toronto on August 23.

The first event Hoy is sceduled to speak at is Dundas Day.

"I'm looking forward to representing all the dairy farmers," she said.

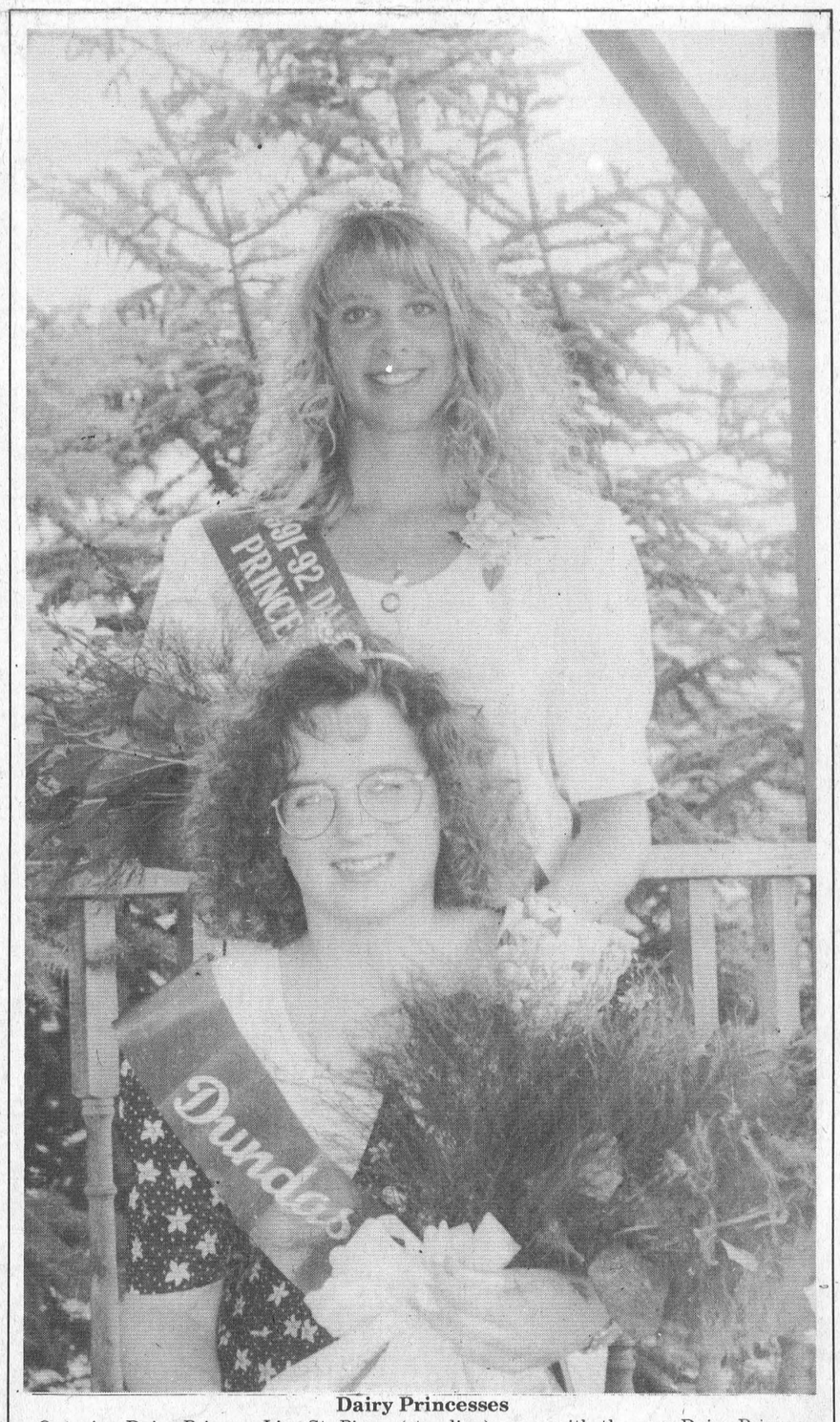

Dairy Princesses

Outgoing Dairy Princess Lisa St. Pierre (standing) poses with the new Dairy Princess Terri Hoy (sitting). This year there wasn't a contest as only one contestant came forward to compete for the crown. Terri is 16 -years-old and attends North Dundas District High School.

McMillan photo

Three per cent salary increase

Iroquois Lock employees reach agreement

C. THOMPSON
Leader Staff

IROQUOIS—About 28 operations and maintenance employees at the Iroquois Locks will have a three per cent salary annual increase and improved job security, as the result of a recent agreement.

On August 4 and 5, an agreement was reached between the Canadian Brotherhood of Railway, Transport and General Workers (CBRT and GW) and the St. Lawrence Seaway Authority.

There were joint negotiations for two groups of employees, the 648 Operations and Maintenance workers throughout the system and 45 Clerical and Technical staff at the Cornwall headquarters.

Operations workers operate the locks and bridges in the Seaway system and maintenance staff include trades persons, general workers and construction workers.

Voting on a three-year contract took place in business areas throughout the system including Iroquois, St. Catharines, Montreal and Cornwall.

A total of 478 operations and maintenance workers voted, with 365 for, and 113 against. However, many did not vote.

One condition agreed to was a three per cent annual increase starting January 1992, January 1993 and January 1994. Other conditions relate to improved job benefits, safety factors, and job security.

For example, there is a new vision care plan and a long-term disability package to be voted on within the next couple of months. Alfred Mageau, chief of employee relations for the Authority says the long-term disability plan was the most contentious of negotiated items.

According to Mageau, employees from each area may if they choose, pay for the plan by payroll deduction.

The policy is held by the union and administered by the employer.

Special leave is being restructured to ensure a more uniform policy throughout the system.

One section ensures greater job security by stipulating that employees whose jobs are declared redundant due to increased technology are to be retrained by order of seniority.

Mageau said this is already being practiced, and has been reinforced in the new contract.

Both Mageau and an employee spokesperson agreed that employees have been concerned over technological changes as a result of a consultants study by Coopers and Lybrand.

In the last couple of years, a number of temporary employees have been laid-off. Lay-offs and relocations are being blamed on computerization and massive restructuring throughout the system, the employee spokesperson said.

There was a recent computerization in Cornwall, and employees in Iroquois now fear additional lay-offs as this Lock system is scheduled to be computerized in 1994, the spokesperson added.

But Mageau stressed most of the temporary worker lay-offs were through attrition, while some employees were and are being recalled.

Employees have been without a contract since January 1. Negotiations were ongoing for several months, and were referred to a conciliator. The agreement was the second of two offers.

"The Authority requires stability for our overseas clientele and the Great Lakes operators," Mageau stated.

"We're satisfied with the three-year agreement. It's very important to have it," Mageau added.

"If the agreement didn't work the employees would have taken a strike vote, and we'd be on strike," said the employee spokesperson.

Employees are relieved that an agreement has been reached and they are not going to be on strike during difficult economic times, the spokesperson added.

Eastern Ontario Cutting Classic

IROQUOIS — This weekend is the annual Cutting Horse Classic at Siebenfeld Farm on the Third concession just past the Brinston Road.

Each year at this time horses from all over Canada and the United States come to participate in this popular sport.

"I've even had horses from Texas in the show," said organizer Fred Guse.

For those who are unfamiliar with the sport, a rider goes into a heard of cattle to separate a cow from the horse and herd. He then must keep the cow from returning to the herd.

"Next to the big tennis tournaments and the PGA Golf tournaments this sport gives the next biggest cash prizes," said Guse.

There's no charge to attend the event and refreshments will be available. The Classic will take place August 15 and 16 and beginning at 10 a.m. each day.

RITCHIE'S

is pleased to announce the purchase of

C&L FEEDS LTD.

This acquisition strengthens Ritchie's 60-year commitment to the Ottawa Valley agricultural community and will allow our many product lines, certified feed lab, and customized feed products to be available to a wider number of customers.

Our valued customers will now be able to benefit from the combined knowledge and experience of both firms. We are very pleased that the staff of C&L Feeds will remain with the new organization to continue the fine tradition of service they have worked so hard to establish at their Dixons Corners and Winchester outlets.

Ritchie

FEED & SEED (1982) LTD.

1390 Windmill Lane, Ottawa

613-741-4430

Nichola Lipman brings "Shirley Valentine" to Playhouse stage

IAN McMILLAN
Leader Staff

MORRISBURG – Nicola Lipman helps bring Willy Russell's award-winning one woman play *Shirley Valentine* to life at the Upper Canada Playhouse beginning August 15.

Lipman plays a bored housewife with a big imagination who tires of making her husband's eggs and chips.

"I just love her," said Lipman of the character Shirley Valentine. "She represents so many people no matter what age or sex they are."

But despite her strong feelings for the character Lipman admits she's hard to prepare for.

"It's very draining doing the show," she admitted. "Usually you have other people on stage to share the load so it gets very tiring."

Shirley Valentine is a 42-year-old Manchester wife who is bored so she gets up the courage to go with her feminist friend to Greece.

Despite all of her problems she is eventually transformed by her two week vacation which turns into an extended leave of absence from her family and humdrum life.

Lipman said with each performance the character she plays changes. Since there isn't any other characters on the stage the audience therefore becomes a player.

Lipman was born in Vancouver, has spent many years in Halifax and is currently based in Toronto.

This will be her first time appearing before audiences at the Playhouse. However, she said through her contact with Marshal Button she has heard a lot of good things about it.

She played in *Shirley Valentine* last February in Halifax.

Coming back to the play isn't any easier she said.

"The only person sitting with you is the director, who is Allen MacInnis," said Lipman. "He's responsible for 50 per cent of what she is."

The play had a long and successful run on the West End in London, England before it arrived on Broadway. It was also made into a film starring popular English actress, Pauline Collins.

Tickets for the show are $15 for adults, $12 for students and seniors and $7 for children.

It is sponsored by the Township of Williamsburg and runs until September 6.

Piano Results

Sophia Gravel, daughter of Mr. and Mrs. Claude Gravel achieved First Class Honours, Grade 4 Piano. She has been studying piano for 3 years and is a student of Judy Ball. Congratulations.



Flower power

Pictured are some of the outstanding winners in the Horticultural Society's annual Summer Flower Show. From l-r is Peter Bennett with his kohlrabi exhibit which won Highest Points in Vegetables. Gerald Erratt had the Highest Points in the Show, and Highest Points in the Men's class. Erin Darrow won Highest Points in Junior, and is shown with her vegetable creature and flowers. Eileen Johnston had Best in the Decorative Class, and Evelyn Wells earned the Best in Houseplants. Thompson photo

Annual Horticultural Show selects winners

C. THOMPSON
Leader Staff

MORRISBURG—The Civic Center was again abloom with house plants and flowers Thursday as the annual Horticultural Show got underway.

There were 168 entries from 23 entrants, and displays were judged by an accredited judge, Margaret Scott of Riceville.

Winners of the Best Urban Grounds award were Harry and Luella Gilmer of Iroquois, who earned the Casselman trophy.

The Rohm and Haas award for the Best Rural Grounds went to Mr. and Mrs. Staley Chambers of Mariatown.

Specialty Bed winners of the Rooney Trophy were John and Eileen Johnston of Mariatown.

The Horticultural Society's Best Public Grounds plaque went to Morris Glen Court.

Morrisburg resident Jeff Arsenault, whose gardens have received national media attention, won the late Jim Stevens trophy as a Special Horticulture Award.

Highest Points in the Show went to Gerald Erratt of Riverside Heights, who was presented the Chamber of Commerce Cup.

Erratt also won the Simser Trophy for Highest Points in Cut Flowers, and a new award, the George Rutherford trophy for Highest Points in the Show for men. The award was presented by Vera Rutherford on behalf of her late husband.

Highest Points in Vegetables went to Peter Bennett of Iroquois, who netted the Bouchard trophy. Bennett also had the Best Collection of vegetables, and was runner-up in the Highest Points for Men class.

The Judge's Choice in Roses went to Nelda Hanes of Morrisburg.

Evelyn Wells of Williamsburg Township was another big winner, as she tied with Morrisburg's Shirley Palmer for Best in Houseplants and the Christena Erratt trophy.

Wells also won the Best in Novelty class award.

Highest points in the Junior Class and the Best Collection of Flowers awards went to Erin Darrow, a young visitor from Nova Scotia.

Due to the generosity of merchants in Williamsburg, Iroquois and Morrisburg, there were many lovely door prizes.

Reeve Gord McGregor dropped in to thank the Horticultural Society for their efforts in beautifying the Village.

Morrisburg Council had donated $900 to the Horticultural Society for decorative plants for public grounds.

"It was a very successful show," said president of the Society Doris Erratt. "We had 40 more entries than last year, and also more exhibitors."

"We'd still like to see more members," added a director, Jim Palmer.

The Society presently takes in Morrisburg and area, including Ingleside, Williamsburg and Iroquois. "We'd like to extend it," Palmer added.

The next meeting of the Horticultural Society is Tuesday evening September 15, when John Johnston will be speaking on fruit management.

The Hartford Retirement Centre

Offers A Lifestyle Designed To Support Your Needs And Complement Your Independence.

Security And Comfort Go Hand-in-Hand at

THE HARTFORD RETIREMENT CENTRE

3 Fifth St. West, Morrisburg, Ont. KOC 1XO

543-3984

Administrator: BARBARA PLUMB

WAREHOUSE CLEARANCE SALE

BLOWOUT SAVINGS ON BEDROOM SUITES

ONE WEEK ONLY

4 piece suites from only $628.00

MORE THAN 20 SUITES ON DISPLAY
50 IN STOCK OR ON THE WAY

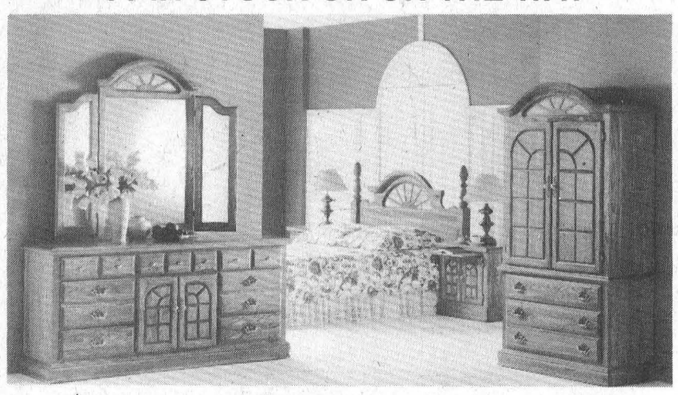

INCREDIBLE VALUE

Up to 60% off quality home furnishings now

Beautifully made in Canada, solid oak suite as shown, consisting of large triple dresser with matching wing mirror, large armoire with cedar-lined bottom drawer, beehive style 54/60 headboard and two night tables with pull-out shelf, in medium oak finish. Complete package was $4,876. Now less than 1/2 price!

Blowout Special at only $1999

MasterCard VISA

The Furniture Loft
HOME • OF • FINE • FURNISHINGS

Largest selection of home furnishings in SD&G

Regular Store Hours:
Tuesday to Thursday, 9:30am-5:30pm
Friday, 9:30am-9pm, Saturday, 9:30am-5:30pm
(Closed Mondays)
-FINANCING AVAILABLE

506 Main Street
Winchester 774-2636

Highway 43
Finch 984-2051

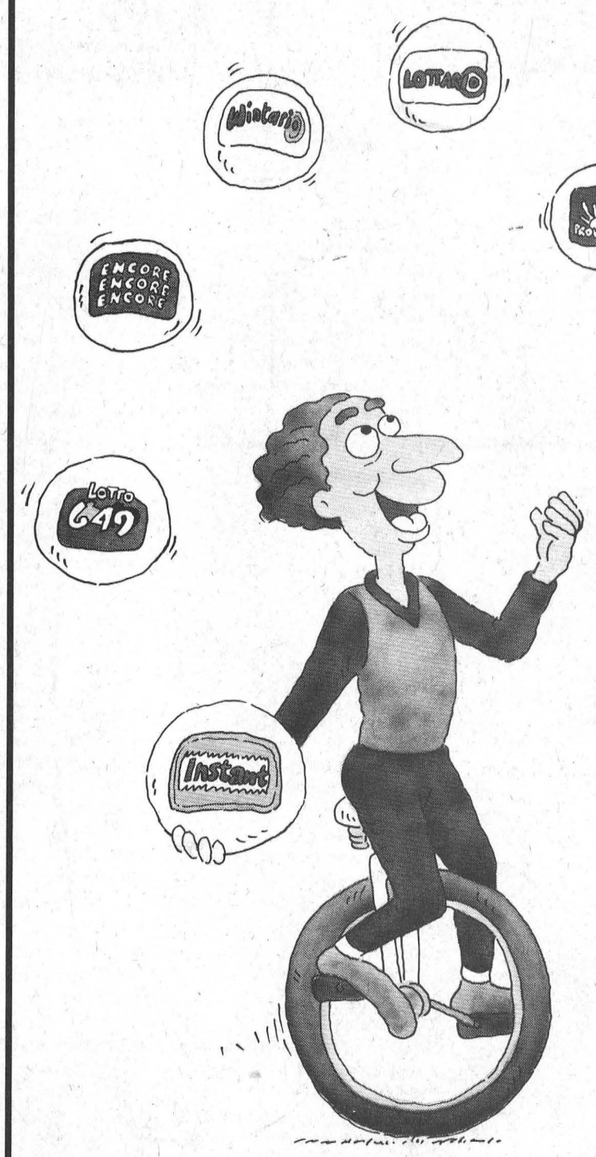

All across Ontario, winning is catching on.

Each Ontario Lottery ticket you buy helps make good things happen.

Since 1975, over $4.4 billion in lottery proceeds have been used to support worthwhile social services organizations through the Trillium Foundation, cultural and recreational programs and the operation of Ontario hospitals.

So get into the act. Every time you play your favourite Ontario lottery game, it makes winners of us all.

Here's where lottery profits are working in your region.

Eastern Ontario:
Brockville - upgrading of YM-YWCA
Eganville Minor Hockey - purchase equipment
Ottawa - Festival Franco-Ontarien
Quinte Dance Centre - purchase equipment

Together we're making good things happen.

Ontario Lottery Corporation
Société des loteries de l'Ontario

Duck Race exceeds expectations as 3,500 rubber birds participate

IAN McMILLAN
Leader Staff

IROQUOIS — People were going "quackers" waiting for those little yellow birds to swim down the St.Lawrence.

The Great Ontario Rubber Duck Race was held Sunday beginning at the Iroquois Locks. An hour and a half later, with a little help from impatient boaters, the ducks were helped to the finish line.

"It must be a slow season for ducks," remarked one onlooker.

Nevertheless nine ducks did cross the finish line making their sponsors very happy.

"We'll be having a review meeting to look at the mistakes we made and see how we can improve them," said Ed Mercer, one of the organizers of the event.

"We're aiming at making this an annual event."

The race was run by the Eastern District of the Masons. The organization takes part in many charitable events contributing money to programs such as alcohol and drug abuse, hearing research, school bursaries and homes for the autistic.

Prior to the race hundreds of people gathered at the beach for barbecues, swimming and socializing. Once the ducks were dropped into the river everyone moved up to see their approach.

Participation in the event exceeded our expectations said Co-ordinator Gordon Forrest.

"We're very pleased with the results," he said.

Approximately 3,500 ducks were sponsored for the Heart and Stroke Foundation. Each one cost $5 but exact totals weren't available at press time.

"We were always optimistic but deep down we didn't expect the response we got," said Mercer. "It was just excellent."

Duck number 4866 crossed the finish line first capturing a G.I.C. worth $2,000 for Mark Lalonde of Fournier, Ontario.

Stephanie Miner, owner of duck number 2219, and resident of Cardinal took home a 28" color television set valued at $850.

For placing third Mrs. M. Murphy of Iroquois received a Berkliner reclining chair valued at $550. Her lucky duck number was 2147.

Fourth place duck, number 1789, netted Douglas Durant of Chesterville a compact disc player.

Fifth place was a double winner for Paul Riddell and Dave Patrick of Cardinal. Together they purchased duck number 2214 and as a result won a mountain bike.

Barry Wereley of Ingleside took home a microwave oven for coming in sixth place. His duck was number 3552.

A bicycle was won by Jack Cross for sponsoring duck number 1702. Cross resides in Chesterville.

In eighth place was Donald Crowder of Winchester. Although his duck came in second to last he was more than happy accepting a gas barbecue. His duck was number 1492.

Finally Len Demary of Morrisburg took home a Trimline Saw Table for having duck number 1492 cross the finish line in ninth place.

In total $4,000 worth of prizes were given away during the day. All prizes were donated or purchased from funds raised in Dundas County.

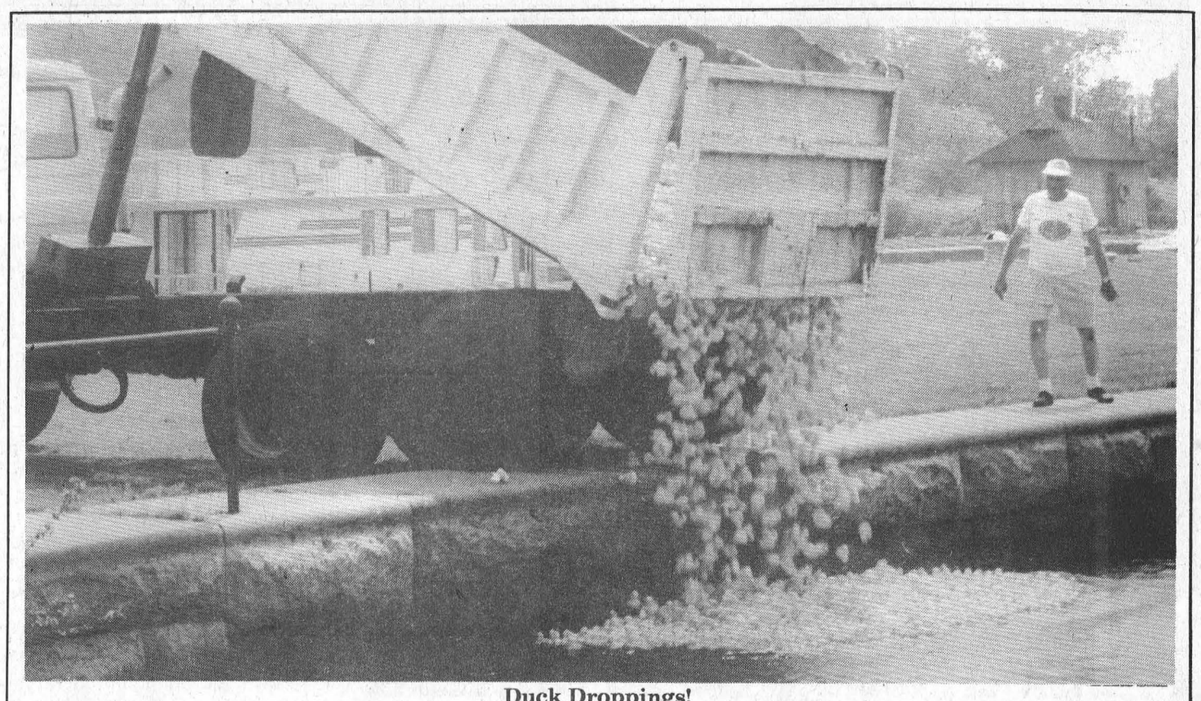

Duck Droppings!
Approximately 3,500 rubber ducks were dropped into the river at the Iroquois Locks Sunday. The duck race was put on by the Mason's and raised money for the Heart and Stroke Foundation. People crowded the shore line patiently waiting to see which duck would come first. Nine lucky people won prizes at the conclusion of the race. McMillan photo

Look-a-like contest part of SD&G Week

MORRISBURG—As part of the Stormont, Dundas and Glengarry Community Week event, United Counties is holding a John Sandfield McDonald look-alike contest.

The contest will take place on Friday, August 14 at 1.15 p.m. at Upper Canada Village.

John Sandfield McDonald (1812-1872) was one of the most prominent Canadians to come from Glengarry County. From his humble beginning in the pioneer community of St. Raphael, McDonald rose to become Prime Minister of the United Canadas in 1862 and then the first Premier of Ontario at Confederation in 1867.

Contestants will be judged on appearance and on the quality of a brief political speech on a topic of their choice. Speeches must reflect McDonald's views and can be delivered in any of his three languages: English, French or Gaelic.

Everyone is welcome to enter the contest. A black frock coat will be supplied by Upper Canada Village, however, entrants are asked to wear a white shirt.

Prizes have been donated by *Quinn's Inn, The Glengarry News (Alexandria)* and the *Cornwall Standard—Freeholder.*

The entry deadline for the contest is August 1, 1992. The winner will have the opportunity to co-host the afternoon events scheduled for Saturday, August 15 on SD & G's Canada 125 Day.

For more information or to enter the contest, please contact Anne McGillivray.

The Stormont, Dundas and Glengarry Community Week events are being held at Crysler Park outside Upper Canada Village (11 km east of Morrisburg off Highway #2, Exit 758 off Highway #401) from August to 15, 1992.

Waste Mgmt. information

ST. ANDREWS WEST—The Public Liaison Committee (PLC) of the SD & G Waste Management Master Plan has some reading material available for interested SD & G residents.

Susan Shaw is chair of the volunteer committee and says, "PLC members would like residents to know that we have copies of the Draft Stage 1 Report of the study available that we'd like to share with people."

The report is the needs and opportunities part of the study, and outlines what's happening in the 20 municipalities involved in the study, as well as an idea on future direction.

"We're also going to be putting out a newsletter summarizing the information," said Shaw.

However, if anyone wants to look at the report they can get copies from our committee or through the County Library by asking local branch librarians to request it from the head office in Avonmore members are: Victor Haire, R.R. 3, Winchester (989—2474); Bill Fridgen, R.R. 2, Iroquois (652-2345); Irene Woolford, Winchester (774-3385); Gloria Byers, R.R. 3, Chesterville (448-3447); Mike Ault, R.R. 1, Brinston (652-2403).

Comments on the draft report are due by October 30.

The report is also available from Susan Shaw, Morrisburg (543-4524); Pat Ager, Bainsville (347-3303); and Gary Harris, Alexandria (525-2655).

For more information contact Anne McGillivray at 938-6112.

Council

—continued from page 1

erected by the waterfront commemorating fire fighters for the efforts they give. Finally it will be officially dedicated to all the men, past and present who have served the department.

"I feel it's a worthwhile idea as I'm sure members of the council do," said McGregor.

Deputy Reeve Dirk Testerink said he expects about 150 people will attend the evening.

***

Council approved a request to have Christmas lights replaced in the Mall at a cost of $1,500.

The cost will be split three ways between the BIA, Chamber of Commerce and the Merchant's Association.

"It's a small amount of money and I'm sure we'll get it back in the crowds it draws to the Mall," said Councillor Jack Notman.

The 1,600 lights and sockets used previously had deteriorated to the point where the risk of fire was too great.



BACKYARD Blowout SALE

Sale prices in effect until DAY, MONTH, DATE, 1992, while quantities last

$219.99 Tank extra

SAVE $55 The Minute Grill™ propane barbecue. 42,000 BTU double burner, 12,000 BTU side burner. 326-sq inch cooking area; 242-sq inch warming rack. Easy to assemble. 85-1087-6. Reg 274.99



$134.99 Tank extra

SAVE $23 30,000 BTU BBQ. 254-sq inch cooking area; 150-sq inch warming rack. 2 shelves, condiment rack, lava rock. 85-1080-0. Reg 157.99



$269.99 set

SAVE $80 21-pc patio set. Six 5-position chairs with pads, 7 1/4′ umbrella, resin table, 6 placemats, condiment tray. 88-1314-0. Reg 349.99



$139.99 set

SAVE $60 Calypso Blue 21-pc patio set. 7 1/4′ umbrella, 6 chairs with pads, 6 placemats, oval table, condiment tray. 88-1312-4. Reg 199.99

CANADIAN TIRE ASSOCIATE STORE

Regular prices shown are our everyday low prices. We reserve the right to limit quantities. Sizes quoted are approximate.

W.P. HENOPHY
Williamsburg 535-2845

LE92-577

Sale prices in effect until August 29 or while quantities last. No rainchecks.

The Morrisburg Leader

A Family Newspaper Serving the Community for more than a Century

Published every Wednesday afternoon at Morrisburg, Ontario
by The Morrisburg Leader Limited

P.O. Box 891, Morrisburg, Ontario K0C 1X0
Telephone (613) 543-2987 or 543-3611 Fax: (613) 543-3643

Art Laurin, Editor & Publisher Terry Laurin, Production Manager
Sam Laurin, Advertising Manager

Publications Mail Registration No. 0842

$19.00 per year non-letter carrier within 40 mile radius
$21.00 per year non-letter carrier outside 40 mile radius
$41.00 per year letter carrier $60.00 per year in U.S.A.
SUBSCRIPTION PRICES SUBJECT TO G.S.T.

Advertising Deadline – Display – 5 p.m. Mondays – Classified – 12 Noon Tuesdays

P.O. Parking at premium

Have you experienced difficulty or inconvenience in parking long enough to pick mail at the local Post Office?

There are parking spaces there for six average sized vehicles, and it doesn't take any mental genius to determine what causes the continual congestion.

If half of those spaces are taken up by folks who use them to peruse every letter, post card, flyer and other piece of junk mail, as infinitum, the difficulty for other residents is compounded. The location, so close to the community's busiest intersection, also poses a serious traffic hazard.

The solution? One that has been suggested by some people is a row of six parking metres, with only a nominal fee for short-time parking while collecting mail. It could help to correct the parking problem and help prevent accidents as well.

The power of a blowout

Air can become a killer. In fact, a multi-piece rim and tire assembly filled with air is a potential bomb. You can see some of the evidence of their possible danger in the huge strips of truck and bus tires strewn along our highways, and in the news reports of fatal and near-fatal crashes.

It was tragically demonstrated recently when a rear tire on a cruise bus blew out in California. The tire's steel cables snapped, tore a one-metre hole in the bottom of the bus, and burst through the seat. Wrapping around a four-year-old passenger, the cables dragged the boy through the hole.

The cause of this particular blowout was not reported. However, according to experts, 90% of blowouts occur in the last 10% of the tire tread.

A 1000-20 12-ply tire, inflated to 75psi has the power to hurl a 16-lb. bowling ball half a mile, or enough force to raise a 3,000 lb. car 15 feet off the ground.

An 1100-20 14-ply rating truck tire, inflated to 90psi unleashes more than 63,000 foot-pounds of energy – enough to raise the same 3,000-lb. car 21 feet, and hurl the same bowling ball three-quarters of a mile.

When you consider that a 1000-20 truck or bus tire, inflated to 100psi creates a pressure of 41,600 lbs. against the rim flange, you can begin to appreciate the force and fury which can blast unexpectedly from a rim and tire assembly.

The last word

A couple with the surname Brown had wanted a child for many years, and they were absolutely ecstatic when, at last, a healthy baby was born to them. They agonized over the choice of a suitable name. Their baby was so very special, they felt, that any ordinary name would be too common. And finally, they settled on the name "Fantastic". It seemed to suit so well.

Fantastic Brown enjoyed every advantage his doting parents could give him, and he enjoyed a wonderful childhood, except for the continual teasing he took because of his unusual name. He grew up, married, and had a family of his own ... and he continued to hate that name with a passion. He enjoyed a successful professional career, and in his old age, he became critically ill. On his deathbed, he begged his wife, "Please don't put that name Fantastic on my tombstone, just put Brown"

Well. old Fantastic succumbed finally, and as he had begged, his wife left the word Fantastic off the marker; however, just to put the surname Brown, along with his birth and death dates, seemed a bit too plain. She wanted the world to know what a wonderful husband he had been. So beneath the name Brown, she had engraved these words: "During all the years of his marriage, he never looked at another woman".

And so, to this very day, every person who passes this stone and reads the inscription quietly murmurs: "Fantastic!"

ZEBRA MUSSEL HOTLINE

INFORMATION, SIGHTINGS, SOURCES

1-800-563-7711

ONTARIO FEDERATION OF ANGLERS & HUNTERS

With the assistance of the Ontario Ministry of Natural Resources

This Week In Morrisburg's History

Compiled from The Leader's fyles by Laurie Day

1982

Gayle Carroll, a 17-year-old resident of Matilda Township was pictured on the front page of this issue of The Leader with baskets full of apples from Robertson's Apple Farm. The local growers stated that the year was an good average one for their crops.

A breakwater constructed at the Morrisburg beach and an excessive quantity of weeds were suspected as two possible reasons why the Eastern Ontario health Unit closed down the municipal facility. Officials closed the beach saying pollution counts were five to six times higher than were permissible.

Iroquois Golf Club's ladies captain, Jennie Clifford, promised to jump in the river if her team won the Ladies' Valley League tournament held here. True to her words, she took the plunge after the 12-woman team claimed top honors with a total of 1, 243 strokes, 38 strokes ahead of second-placed Brockville. Morrisburg took third in the event with 1,292.

1972

Twin sisters, Bette and Barbara Pitt were awarded Ontario scholarships at their graduation ceremony from MacKenzie High School. Each received a cash award and scroll. The previous year, they were recipients of the Renfrew County School Board cash awards for high standing in Grade 12. The two were daughters of Mr. and Mrs. C.C. Pitt of Deep River, Ontario, and granddaughters of Mr. and Mrs. G.E. Bruce Hart, formerly of Morrisburg.

Fifty seven prizes were awarded at the annual flower show held here by the Morrisburg Horticultural Society. A.E. Garwood of Kingston, judge at the show, was complimentary regarding its excellence. He gave constructive criticism of exhibits and expressed admiration for the attractive appearance of the auditorium with its green-covered tables and floral attractions. In the Junior division, Heather Delage and Lesley Thornton took top honors with their Crown of Daisies. Lesley Thornton, Nancy Bilmer and Delage won in the Scarecrow division, and Summer's Delight winners were Arthur Marcellus, Lesley Thornton and Bilmer. Thornton was the highest points winner in the competition for the junior entries.

The Township of Williamsburg celebrated its 150th anniversary. The festivities were held on the Township recreation grounds. Among the scheduled events were a fastball tournament, Miss Teenage Williamsburg contest, decorated bike and midway, parade and a tug of war.

1962

The Leader reported tourists were being asked questions by professional interviewers to determine what their spending meant to towns like Morrisburg. It was being conducted by Ontario Department of Travel and Publicity and the costs were born jointly by the community in cooperation with the Department.

St. Mary's School in Morrisburg was expected to be in operation by September 1, 1963. and arrangements were being made for water and sewer services.

Morrisburg subscribers were to receive their new telephone directory by the end of August, which featured on its front cover an illustration of Upper Canada Village. Total issues were to be 20,890.

1952

A visitor to Morrisburg and vicinity was 93-year-old Cyrenus Beckstead of Tuelon Manitoba. Cyrenus went west to seek his fortune in 1878 and had returned to the east only twice prior to his visit, in 1893 and 1903.

Saver's was celebrating it 29th anniversary with a sale.

Five Fingers starring James Mason and Danielle Darrieux was playing at the Cameo Theatre while in Williamsburg at the Picadilly, the feature was billed On Moonlight Bay with Doris Day and Gordon MacRae.

The St. Lawrence Ladies Softball League was well underway and Morrisburg and Prescott were the league leaders. The president of the new league was George Smith and Harry Ing was honorary president.

Joe Bellefeuille was selling custom-made venetian blinds for an ordinary window for $7.20.

1942

The Leader reported that Rev. James A. Payton, minister of the United Church in Morrisburg for three years had been given leave of absence for the duration of the war. He was called to the Chaplaincy of the RCAF.

Word was received of the death of Sgt. Pilot W.M. McGuinn of the Irena district on active duty overseas. He joined the RCAF in 1940, received his training at London and Dunnville and his wings on December 5, 1942.

King's Row starring Ann Sheridan and Ronald Reagan was playing at the Cameo Theatre.

The college kids were wearing knit jerkins which were knit in straight rows tacked together in a contrasting color to resemble cable stitches.

1932

Headlines in the August 19th edition of The Leader read, Ferguson to open Ottawa Exhibition. Honorable G. Howard Ferguson, former premier of Ontario, and now Canadian High Commissioner to London was to officially open the exhibition on August 22nd.

The Business College at Brockville was approaching its 50th fall term opening. W.T. Rogers was in his 27th year as principal.

One of Doctor Locke's outstanding cases of the week was that of Mrs. E.J. Costello of Wheeling, West Virginia. After having consulted over 30 physicians in the United States Mrs. Costello had just about given up hope when she heard of Dr. Locke's treatment. Since May of 1931, she had swelling about the ankles, knees, wrists and joints of the fingers, another case of arthritis, coupled with locked jaws. A few hours after her 12th treatment she was sitting on the porch of her hotel in Williamsburg when there was a sudden crack of the jaws and her mouth opened wide.

Stupid animals?

IAN McMILLAN
Leader Staff

Driving down Hwy. 2 one cannot help but notice the dead, disassembled carcasses of various forms of wildlife. These poor animals died because the gambles they took didn't pay off. At the same time the shaken drivers who had the unfortunate luck to meet these once lively beings are left with the horrible memories of the experience. "Stupid animals," they'll say after the initial shock of the episode subsides. But who is more stupid, the animal or the driver?

Let's go back in time for a moment shall we? Back to before that furry little ball of fluff steps out in front of you. Remember your reaction when you first noticed it poking its head up out of the grass? You hope it stays there but unfortunately it doesn't

The closer your car gets to the animal the closer it moves towards the highway. So you do what any warm blooded, compassionate driver would do — you slow down. Stopping could and probably would upset the speed demon behind you who is kissing your tail with his nose. Meanwhile the animal senses the situation and stops on the shoulder of the road. You breathe a slight sigh of relief.

Then, just when you think everything will be fine — *THUD!* The little critter charges out in front of your vehicle only to be crushed by one or more of your Goodyear radials. Moments later the tailgater behind you hits it one more time for good measure. Both parties are repulsed slowing them down for the next 100 feet. After that the lump in your rearview mirror disappears and so too does the lesson it taught you.

But again I ask, who lacks the grey matter?

Picture this, you're driving down Hwy. 2 again doing a respectable 80km\hr. Granted that's not as fast as when you hit poor little Mr. Groundhog but hey, there's nobody in front of you and it's just one of those lazy summer afternoons. Isn't it relaxing when there's nobody on the road other than yourself? But wait, what is that? A car approaches the highway and signals to turn right. Judging from your speed and the distance between both cars there's no way he'd pull in front. However, the time it takes you to reach *Mr. Right Hand Turn* is taking longer than anticipated. In reality it's only been five-100ths of a second but to normal drivers that may as well be an hour. The car turning right edges forward while your heart skips a beat. He hesitates, you take a quick breath and then it happens — He goes for it!

Fortunately for both parties *Mr. Right Hand Turn* is moving in front of you and not across your path. Nevertheless, you hit the brakes good and hard in order to avoid melding both cars together. The clincher comes when he gives you the bird for honking your horn at him.

Can anyone see a similarity between the two situations? Clearly these two true episodes, experienced by yours truly, just go to show how similar our actions can be. We may think we're more intelligent than other species but when it comes to driving and highways we're all crazy. The only difference between animal and driver is that the former doesnt't know any better.



Life and times of an Olympic hopeful

Just Another Day
By LAURIE DAY

Bump...set...spike...bump...set...spike.

Olympic volleyball perhaps?

No. Just a bunch of friends, a bunch of beers and a few games of back-yard volleyball.

Bump, set, spike...bump, set, jump...block - crash...rip ..."Aaahhh! &*$#! I'm not even drunk!"

The ground was spinning beneath me and I could hear someone say, "Is she faking it?"

I mumbled, "I broke my ankle."

A small crowd of about 25 circled me like vultures ready to pounce on roadkill. Tears stung my eyes but I was damned if I'd let them surface.

I yelled, "Get me the doctor!"

"All we got here is a nurse, Laurie," someone said.

"No you lame brain, the DOCTOR...McGillicuddy. Get me my peach schnapps, I'm in pain here!"

They laughed, but I didn't. The next thing I knew a quarter of the bottle of schnapps burned past my lips and landed in my stomach like a bomb. I tried to get up but I was held down by powerful hands.

"Relax, we're taking you to the hospital."

Whose voice was that?

"Do you want to call an ambulance?" I heard someone ask Larry.

"No," I protested. "This is already embarassing enough thanks, just get me up. I can hop to the truck.'

"We can always tie Whopie (the dog) to the roof and she can howl on the way to Winchester," Mike said.

Har-de-har-har.

Upon arrival at WDMH I was ushered through the red tape and onto a gurney. I hated to look at the spot where the throbbing sensation was coming from for fear that I would see bones protruding from the sides.

But my curiosity got the better of me and I took a quick glance. Easy stomach, don't turn over now, I pleaded with myself.

"Uh, could someone get me a bucket?" I asked.

"Do you want to put your foot in ice, Laurie?" a sweet little nurse asked me.

"No you idiot, I'm going to lose my schnapps!" Duh.

X-rays confirmed the worst. It was broken, but too swelled for a cast. Therefore the doctor wrapped me up in a splint, but not before he read my newspaper which Larry had bought for me to keep me company during the long wait I had anticipated.

"Well Doc, are your stocks up?" I asked him once he put the paper down and smiled broadly.

"Yes they are," he assured me. Thank gawd. I wondered what kind of treatment I would have received if they had fallen.

Back at the party, I was treated to the leisure of being waited on hand and foot and I loved every minute of it.

A nice big comfortable chair, pillows for my foot to keep it elevated, a blanket when it got chilly, a catered dinner, and numerous visits from concerned folks offering me such horror stories as amputation, surgery and months in a cast, not to mention the agravation that the crutches would cause me.

My first night home I ended up sleeping on the couch because I couldn't quite manouver the stairs. Needless to say, I didn't get much sleep.

It has now been a few days since the incident, and I can say that I still haven't mastered these damn crutches, but I have developed a pretty unique shower routine. Amazing what you can do to compensate for a broken limb.

The best part about this whole incident, is that my darlin' has been busy with the housework, but he says he will be glad to get back to work to rest up.

I don't know what I'd do without him or the dozens of people who helped me out Saturday night.

My special thanks is extended to Kim and Mike for the "ambulance" ride to the hospital and the taxi service home from the party. Thanks to RN Cindy, Cindy W. for the company and catering, Mary and Fred for the hospitality, souvenirs and tales from Down Under and thanks to the staff at WDMH. Last but certainly not least, a special thank you is extended to all the "Solid Gold" dancers who kept me entertained Saturday night. I can now say it's kind of fun to watch and not participate in the fine art of boozing it up. But I certainly won't make it a habit!

Confusion surrounds resource directory as fewer area businesses are applying

IAN McMILLAN
Leader Staff

MORRISBURG – The South Dundas Economic Commission is giving away a bargain.

The only problem is nobody seems to be interested.

The Commission has sent out 450 letters to businesses who participated in the Resource Directory last year. To date 98 of those businesses have not responded.

"We want businesses to get in touch with us by August 21st if they are to be included," said Veronica Oelen.

"I don't know why they wouldn't want to be in the directory," added Janette Baker. "It's free."

Some companies might think because they were in the directory last year that they will automatically be in this year said Oelen.

"Part of the problem with businesses may be they weren't aware it was free," she said. "That's why some didn't send the letters back in."

Any new businesses are encouraged to contact the Commission to have their names added to the directory.

"The response we got from the directory last year was very good," said Oelen. "This is the second year we've put it out."

The whole thing can fit in your back pocket, but the information it contains is broad.

Last year the directory contained 300 listings. Each business was typed into a Microsoft works program at the Commission.

Although still on file each business and address has to be double checked for this year's edition of the directory.

In addition a new look will be given the book. Instead of white the cover is being done in darker colors.

"We wanted it to match our brochure which is black. That way the two books will have the same cover," said Oelen.

The directory will be available in the fall and will be distributed in the same fashion.

"Each business will get copies depending on the number of employees they have," said Oelen.

Cardinal Resource Centre to assist unemployed

CARDINAL – The Cardinal and District Resource Center hopes to assist more than 200 unemployed workers through the new $1.1 billion program created by the NDP government.

The center was selected last month to be a broker for the jobsOntario Training Fund. This new and exciting three year initiative will create jobs and provide training opportunities to the residents of Dundas County, Cardinal and Edwardsburgh Township.

The jobsOntario Training Fund is not a wage subsidy program. It will however, provide 35 per cent of the trainees' salary, up to $10,000 in training credits to employers for every new position created through the program.

Participants will be referred from the Resource Center and employers will interview and hire the most suitable candidate.

The jobsOntario Training Fund is geared to employers who are planning to expand their businesses and employers who are experiencing technological shifts in their work place (ie. experiencing technical upgrades requiring a retraining or new skills workforce).

Any business, corporation, partnership or sole proprietorship, which has been operating in the province of Ontario for at least six months, and can guarantee work for one year will be eligible for a training credit.

Participants eligible for the jobsOntario Training Fund are those who have exhausted their Unemployment Insurance benefits or are in receipt of full or partial General Welfare Assistance or Family Benefits and are looking for full time employment.

Anyone who is interested in becoming involved with the jobsOntario Training Fund as an employer or a participant is encouraged to call Lou Anne Conlin, Training Consultant at 657-4489 for further information.



Upper Canada Playhouse Calendar draw winners

IAN McMILLAN
Leader Staff

MORRISBURG — The Upper Canada Playhouse calendar winners were announced once again August 8.

This time a Torontonian was awarded the weekly prize of $50 for having the lucky calendar number. R.A. Martindale will no doubt remember Morrisburg for more than its terrific theater.

Other winners who won money were as follows: Heather Leger from Cornwall, Pamela Whitteker, Williamsburg, James Hughes, Martintown, Sheila Groves, Newington, W.M. Foster, Cornwall, and Jennifer Charbonneau form Lancaster.

These winners took home $20 just for purchasing a Playhouse calendar.

Congratulations to all those who won and watch next week for more winners in *The Leader*.

AUTHORIZED DEALER FOR LAURYSEN KITCHENS
CUSTOM KITCHENS
Exclusive & Unique • European & Traditional
Functionally Designed for Your Work Area
Visit Our Display At Seaway Dry Cleaners
UPPER CANADA CUSTOM HOMES INC.
MORRISBURG 543-3491

CARMAN REFINISHERS
UPHOLSTERING

FURNITURE FOR SALE
IROQUOIS
652-2011

STUMP REMOVAL
COMPLETE TREE SERVICES
VICTOR BROOKS & SON INC.
WILLIAMSBURG, ONT.
535-2322

ATTENTION
DEMOLITION DRIVERS
Pre-registration for Stormont County Fair Derby
Newington Fair Grounds
August 17,18,19
7-10 p.m.
First 84 paid drivers, 18 yrs., valid driver's license will be accepted.
Powder Puff if interest shown
For information call
346-2636 or 537-2945

IAN'S POOL SUPPLIES
AQUA CHEMICALS
1 Mile west of Morrisburg
Muttonville Road
Mon-Fri. Open at Noon
Saturday 8 a.m. - 5 p.m.
543-3231

STYLES T.V. & APPLIANCE SERVICES
IROQUOIS
"MAYTAG" Company Approved Service
Washers, Dryers, Dishwashers
Service Depot For
G.E., MOFFAT, HOT POINT, BEAUMARK, McLAREY, ETC.
Refrigerators, Washers, Dryers, Microwaves, Etc.
"HITACHI" & ELECTROHOME T.V. SERVICE
652-4397
Edward (Ted) Styles

ERIC CURRIER ELECTRICAL
COMMERCIAL & RESIDENTIAL
ELECTRIC HEATING
Phone 652-4868
Saver Road
IROQUOIS, ONTARIO

The Cook's Corner EAST END PROMENADE
Your Bulk Food Store
Now Available!
Goat's Milk &
Goat's Milk Cheese
Vitasoy Natural Soy Drink
Spritzers – Natural Juices
Also See In-Store Specials
Every Monday Senior Citizens Day 10% Off

Hazen Meldrum Ltd.
Ontario Land Surveyors
Cornwall Office
36 Second St. East
HAZEN MELDRUM
N.S.L.S., O.L.S.
Tel: 932-8124
Winchester Office
610 St. Lawrence St.
W. J. JOHNSTON
O.L.S.
Tel: 774-2414


CLARA'S
Your Flag Distributor
Promotional Flags and Accessories
(to your specifications)
Clara B. Edwardson
493 Main Street East
WINCHESTER, Ontario K0C 2K0
Bus.: (613) 774-3252
Res.: (613) 774-2407

STRADER'S
SALES & SERVICE
"THE RIGHT CARS AT THE RIGHT PRICE"
CONTACT DAVID CASSELL OR GARY STRADER
HWY. 2, MORRISBURG 543-3312

RON M. JASON, P. Eng., O.L.S., C.L.S. KENNETH J. KETCHUM, O.L.S.
Ron M. Jason Surveying Ltd.
ONTARIO AND CANADA LAND SURVEYORS
Suite 205, 197 Water Street West
Moran-Hooker Trade Centre
Prescott, Ontario K0E 1T0
Phone: (613) 925-0575
1-800-561-1905
Fax: (613) 925-0582
Consulting Offices at:
43 King St. W., Brockville
498-0485
2 Kenyon St., Alexandria
525-2309

BEACHES PUB
HWY. 2, LONG SAULT TEL: 534-2363
FRIDAY & SATURDAY
AUGUST 14th & 15th
9 P.M. – 1 A.M.
CANDY WITH THE
"KARAOKE NIGHT"
PRIZES FOR BEST ENTERTAINER


Listen to me Honey,
Get rid of those annoying drips with Rainstream's EAVESTROUGHING
It's made out of 5" seamless Aluminum and it never needs painting. It's custom made at your home and it will never rust. Call them."
37 7th St. West, Cornwall 932-0817 or 1-800-668-5083

Notman MOTOR SALES LTD.
JOHN C. (JACK) NOTMAN
Highway #2 West
Morrisburg, Ont.
K0C 1X0
(613) 543-4416
"Any Make, Any Model, Any Year"

Lakeshore Kitchens
ELEGANT HANDCRAFTED CABINETS IN OAK, MAPLE, CHERRY BY
CHARLES E. DROPPO
CABINET MAKER
KITCHEN & BATHROOM SPECIALIST
R.R. #1 MORRISBURG
ONTARIO K0C 1X0
Tel: 543-3533

MORRISBURG HYDRO ELECTRIC COMMISSION
OFFICE HOURS
09:00 A.M. TO 12:00 NOON
01:00 P.M. TO 05:00 P.M.
HYDRO EMERGENCIES ONLY
After regular working hours throughout the week AND on weekends, please call COLLECT 1-613-936-7221.
Thank You.
B. Dawn Froats (Gibeault), Ms.
Secretary-Treasurer

French Girls' Café
Main Street Waddington, N.Y.
Lunch & Dinner Specials
WE SPECIALIZE IN HOMEMADE PIES & SOUPS
FRIDAY EVENING
All You Can Eat Fish Dinners
A Good Place To Bring Your Family
WE ARE NOW OPEN
7 DAYS A WEEK
Monday thru Saturday 11 a.m. – 9 p.m.
Sunday 11 a.m. – 8 p.m.
WINE & BEER AVAILABLE
Tel: (315) 388-4140
Proprietors
Connie Tiernan & Susan Thomas
TAKE-OUT ORDERS ARE AVAILABLE
"Boaters Welcome!"

HAPPY 20th BIRTHDAY
Matt!



– *Guess Who!!!*

Extrication demonstration

Fire Dept. shows how it's done

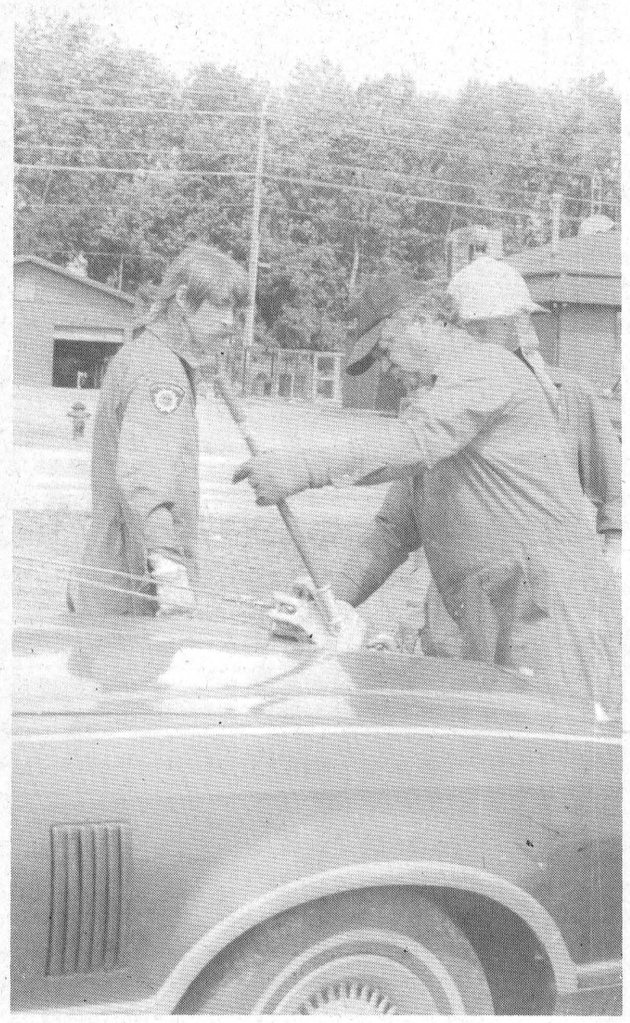

MORRISBURG—Four volunteer fire fighters from the Morrisburg Fire Department were giving extrication demonstrations in the mall Saturday.

From 10 till noon, 1st Lieutenant Stan Mabo, and firemen brothers, Robert, Ritchie and Jim Hamilton wrecked some junk cars donated by Bilmer's Garage for the purpose of showing onlookers just how their equipment works.

The fire department sends out four or five volunteers once a year to demonstrate extrication, and the firemen also give demonstrations to special youth groups such as guides, brownies, scouts and cubs.

During fire prevention week, the firemen travel to the area schools with the fire truck and spend a few hours at both St. Mary's and at Morrisburg Public.

In a somewhat clockwise direction, the No. 1 photo shows Rob with the jaws of life. They have a square inch pressure of 36,000 pounds and may be used to pinch a door post as well as to lift a car seat, as Stan is showing in photo No. 2.

No. 3 photo shows Rob using the jaws to open a car door, and in No. 4 Rob and Jim are setting up containers of compressed air, just two of the eight small containers that are available to the firemen.

There are also two larger bottles of compressed air which will last approximately 40 minutes.

In photos No. 5 and 6 Stan, Jim and Rob demonstrate how a steering wheel is pulled away from a trapped driver. As well as hydraulic and air tools, hand tools such as come-alongs are also used to help extricated trapped persons.

All of the Morrisburg firemen are trained extensively to use this and other equipment necessary in emergencies.

Some have taken courses in Toronto and St. Andrews from three to seven days at a time.

Monthly the firemen meet to discuss and train further, always keeping themselves updated in the latest training techniques.

Day photos

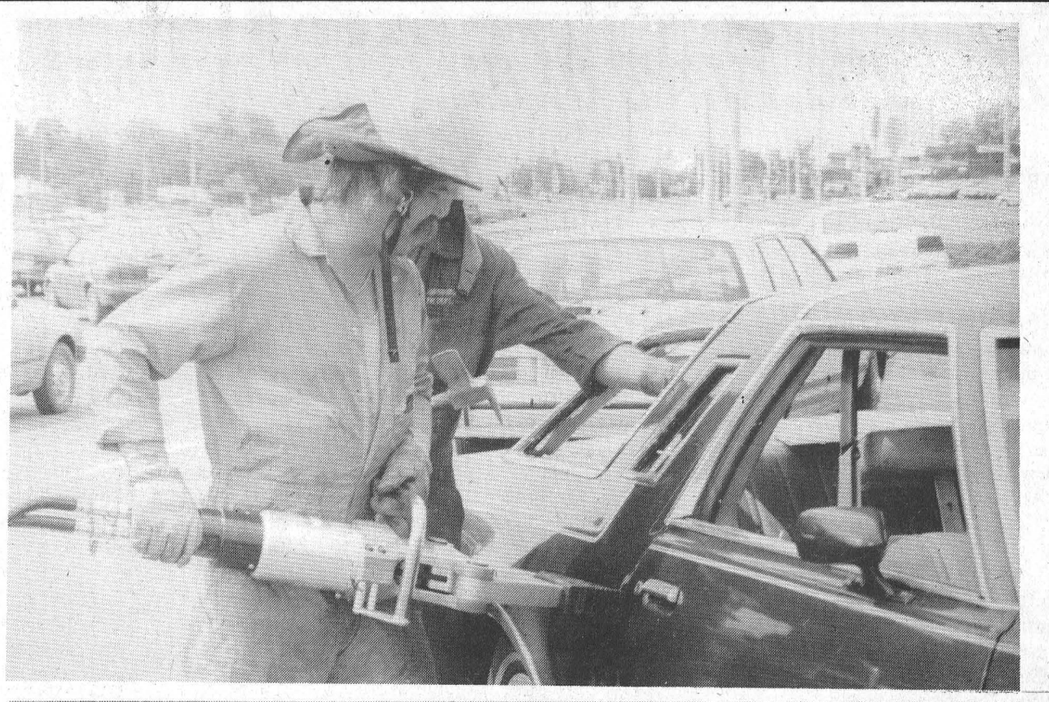



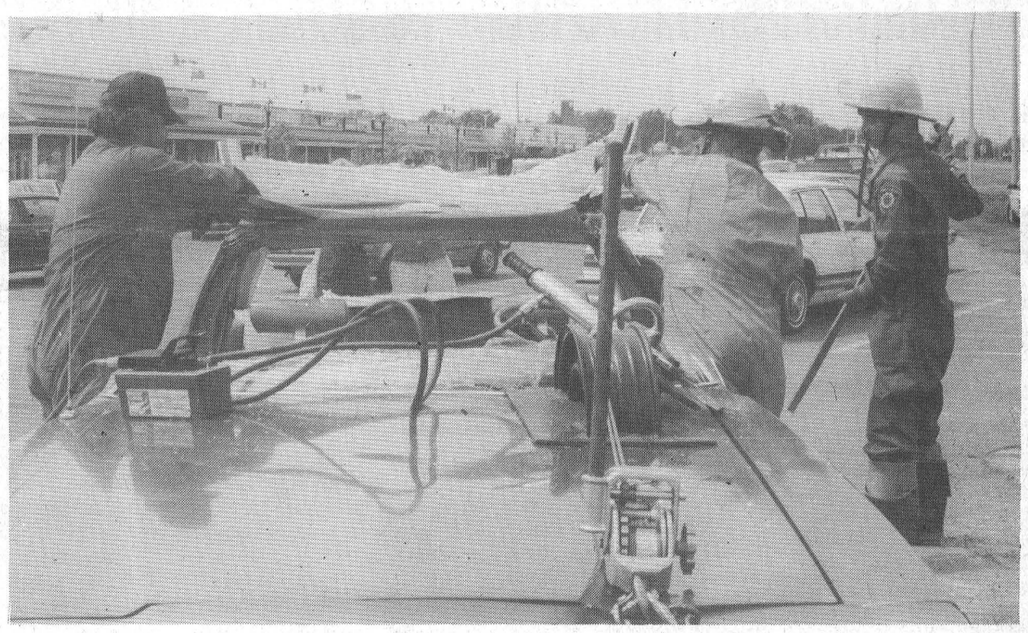

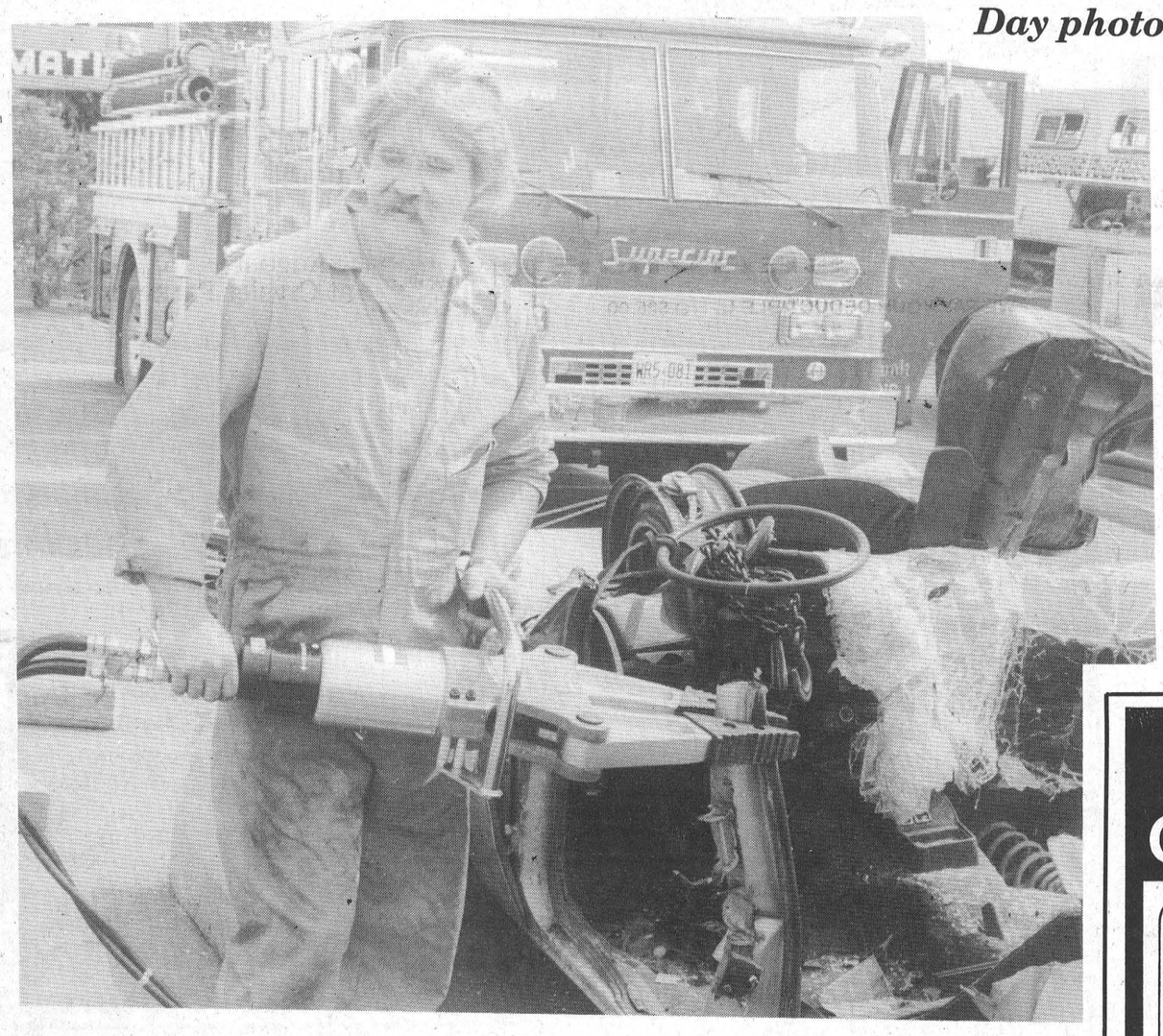



WE MAKE A GREAT IMPRESSION

WHEN YOU NEED IT YESTERDAY . . .

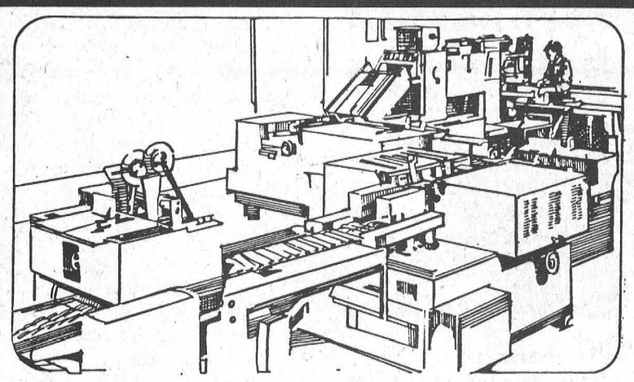

Call Us Today!
• Typesetting • Copying
• Offset Printing

We can't turn back the clock but we can deliver results that are letter-perfect every time ... in no time at all! Free pick-up and delivery

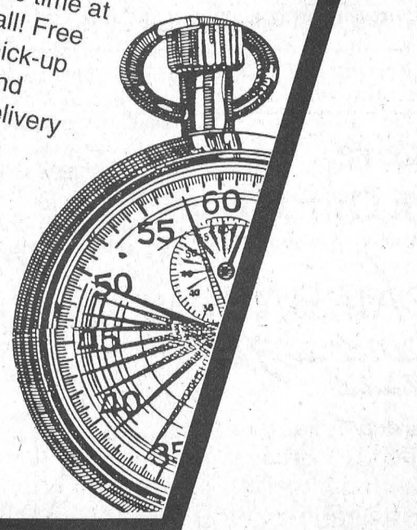

You'll be impressed by the quality of our work and our personalized service too!

We're a multi-facet print shop providing complete services from graphic design and typesetting through printing so no part of your job ever leaves our capable hands!

We offer consistent results with quick turnaround time at competitive rates. Try us for all your personal and business needs.

CALL TODAY
TEL: 543-2987 OR 543-3611
FAX: 543-3643

The Leader

Special reptile presentation held at Sanctuary

C. THOMPSON
Leader Staff

MORRISBURG—Shaun Thompson, supervisor of Rideau River Provincial Park could perhaps best be described as a man with a mission.

As well as his full-time job as park supervisor, Shaun has been interested in reptiles and amphibians since he was a child, and now maintains somewhere between 40 and 50 snakes as a hobby.

Shaun pointed out the beneficial aspects of reptiles at a presentation last Wednesday at the Upper Canada Bird Sanctuary, and displayed some of his collection.

He also dispelled "a lot of untruths and nonsense" which have been "fostered for thousands of years through myths, culture and religion."

Just as the environment itself is in trouble, reptiles and amphibians are joining creatures on the endangered list. "It's my aim to help the species," he said. "It's not to educate so much as to introduce you to a species which needs help."

"I like these animals so much I want to see them survive in great numbers around the province and around the world," he added.

Part of the fascination about snakes is their physiology. For example, a snake's ability to swallow a whole prey is explained by the elasticity of its lips which can go back to its neck. The jaw is connected loosely with elastic ligaments, enabling the snake to move its jaw to a 180 degree angle.

Because they are unable to regulate their own body temperature, snakes bask in warm sunshine and bury themselves below the frostline during the winter.

They adapt to cooler temperatures by using the protective mechanism of hibernation.

Snakes thrive best in an environment with a temperature ranging around 25 degrees Celsius. They must escape excessive cold to avoid freezing and too much heat which is just as damaging.

Amphibians like turtles require cooler temperatures of less than 20 degrees Celsius in the summer, and a temperate climate in winter. Therefore not too many stay in the sun in summer, and when they go out it is at night.

During colder months,amphibians frequently bury themselves at the bottom of lakes and large rivers.

Valued as predators

The majority of people don't realize how helpful snakes are in controlling rodents and insects, as most snakes prey on these creatures. For example, the predatory Texas Bull Snake is valued by many western farmers, since it can demolish on the average 28 or more mice and rats weekly.

In fact, some farmers are so protective of this species, that they won't allow people known to be "collectors" on their property, Shaun stated.

Of all snakes in Ontario, there is only one poisonous variety, the Massassauga Rattlesnake. This snake is located in the Georgian Bay area and is protected under the Endangered Species Act and .

It is also in a few areas in Southern Ontario such as Lake Erie and Welland, but is rare in these locations.

The Timber rattlesnake which is on the endangered list in Ontario, has been sighted only in New York State and Florida in recent years. "It may be too late now, because it hasn't been spotted in Ontario for about 50 years," Shaun noted.

Two other kinds of rattlers located in the West make up Canada's total of poisonous snakes.

Although some people hate and fear reptiles and amphibians, many would agree that these creatures are really the victims of a bad publicity rap.

But judging from the obviously interested crowd of 200 in attendance, consisting mainly of children, you wouldn't know reptiles weren't the most popular animal.

The kids enthusiastically participated in the "grope" session afterwards, when Shaun allowed one of his specimens to be touched.

"Hopefully most people leaving here tonight will think twice about running over one with a lawn mower or hitting one with a shovel," Shaun concluded after the show.

More events planned at the Sanctuary include Stargazing August 22.

There is to be a presentation on Discovering Fungi and Ferns August 26, on Wild Edibles August 29 and 30.

Feeding the Birds in Winter is planned for September 3, and Waterfowl Day is October 18.

The feeding of Migratory Birds starts September 15.

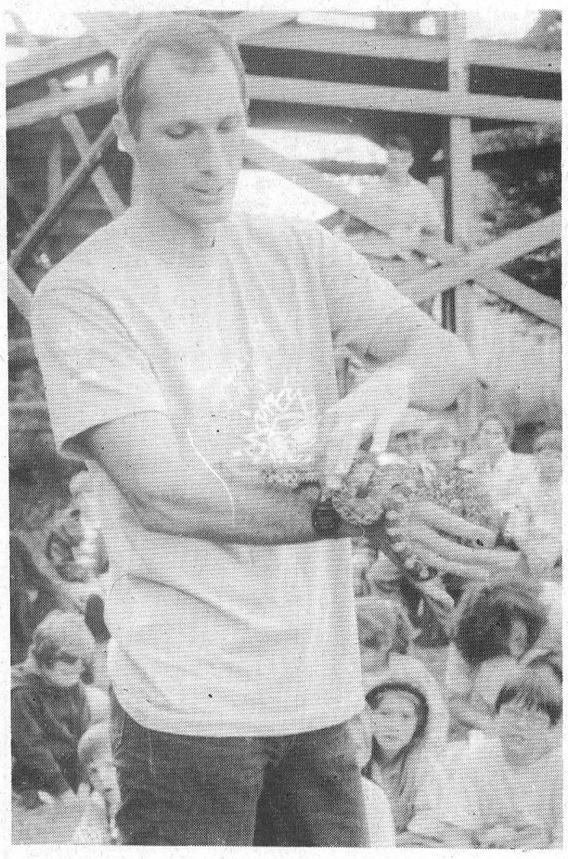

Dispelling the myths
At an interesting and entertaining "show and tell," Shaun Thompson explained the real facts about snakes, shattering some damaging fables.



Isn't he a beauty?
Although many people think snakes are ugly and fearsome, Supervisor of Rideau River Provincial Park Shaun Thompson doesn't agree. In fact, he sees snakes as beautiful and fascinating creatures and has a collection of about 40 individuals as pets.



Snake charmer
A young visitor from Pointe Claire, P.Q. shows she isn't afraid to handle this Eastern King Snake after a show and tell presentation on amphibians and reptiles at the Upper Canada Bird Sanctuary last Wednesday. Thompson photos



50th Wedding Anniversary
The children of Allan and Eileen Waddell would like to invite friends and relatives to join their families in celebrating Allan and Eileen's golden wedding anniversary from 2-4 p.m. on Saturday, August 15th at the home of Glenn and Margaret Swerdfeger, 3rd Concession, Matilda. Best wishes only.

BARRY H. BLAKELY
Chartered Accountant
MORRISBURG VILLAGE PLAZA
MORRISBURG, ONTARIO K0C 1X0
TEL: (613) 543-3715
FAX: (613) 543-4518
RES: (613) 933-2483

COMPLETE AUTO GLASS SERVICE
WE PAY YOUR DEDUCTIBLE UP TO $25.00
PINKUS
TIRE & BATTERY KINGDOM
535-2759 WILLIAMSBURG

Proud to be from S.D.&G.!
UNITED COUNTIES STORMONT, DUNDAS & GLENGARRY
Stormont, Dundas & Glengarry Community Week
FREE!
August 9-15, 1992
at Crysler Park next to
UPPER CANADA VILLAGE
Sunday to Friday (1 - 4 p.m.) Saturday (1 - 9:30 p.m.)
Come on out and celebrate what's in your own backyard! A week full of homegrown entertainment featuring the best of local talent, exhibits, prizes and more, along with a grand finale fireworks display!
For information call the Parks of the St. Lawrence 543-3704 or the United Counties' office 932-4302
Say, "Proud to be from S.D. & G." and get $1 off admission to Upper Canada Village throughout the week.
THE ST. LAWRENCE PARKS COMMISSION
AN AGENCY OF THE ONTARIO MINISTRY OF TOURISM AND RECREATION
Parks of the St. Lawrence

Searching For The Perfect Last Minute Gift? Send Flowers!
Always welcome, always appreciated, a lovely bouquet or special holiday arrangement is the ideal way to please family, friends and business associates.
For delivery here in town or most anywhere in the world, call us today
THE VILLAGE GREEN
MORRISBURG VILLAGE PLAZA 543-2566

UPPER CANADA FARMERS' MARKET
EVERY SATURDAY MORNING UNTIL OCTOBER
AT
UPPER CANADA PLAYHOUSE
Hwy. #2 across from the Water Tower
MORRISBURG, ONTARIO
FOR INFORMATION
613-537-8537
Ontario, there's no taste like home.
FOODLAND ONTARIO

We're On Our Own!
FAIRBAIRN funeral home limited
Gordon T. Fairbairn, F.D.
Sheri L. Fairbairn, F.D.
Ian T. Fairbairn, F.D.
MORRISBURG, ONTARIO
(613) 543-2271
We're an independently owned and operated funeral home. We have our own set of business practices and standards . . . established by us.
Our goal is excellent service to you, and we're here personally, everyday, to see that the goal is met.
When you need the services of a funeral home, turn to people you know. We're your independent funeral home.

JANITORIAL SERVICES
ALL TYPES OF CLEANING IN HOME & OFFICE
CARPETS CLEANED IN YOUR HOME
RUGS • UPHOLSTERY
PAINTING • FLOOR STRIPPING
WAXING • WATER REMOVAL
COMMERCIAL & RESIDENTIAL
543-2420 543-2266



Runners up

Morrisburg Big League team hosted a three-team tournament last weekend. The teamwon two games against Kemptville, but lost a pair to the Cornwall team who went on to win the tournament. Pictured are (front) Jon Domanko, Mike Adlington, Gary Magee, Kyle Marriner and Joey McCooeye; (back) Ronnie Peters, Scott Weagant, Nilesh Chande, Chris Fetterly, Scott Diegel, Rob Raistrick, Craig Hallpenny and coach Dale Lewis. Day photo



Morrisburg Little League Sponsors

Thanks to the many individuals and companies in the areas, 10 of the 16 Morrisburg Little League teams received new uniforms this year. Jim Scott, president of the league, said that it was an impressive year for sponsorship and the help was very much appreciated. On hand for a photograph recently were representatives from each sponsoring organization. In the front row (l-r) are Claire Dunn and Elva Baker, of the Ladies Auxillary, Morrisburg Legion Branch 48; Marry Casselman, South Williamsburg Township Recreation Association; Bonnie Shaver, Beaver Dental: back row (l-r) Dave Lee, Ice Cream Parlor; Bob Sprague, Iroquois Auto Repair; Nelish Chande, St. Lawrence Medical Clinic; Jim Annable, R & S Developments and Ron Hunt, representing Odonto Corporation. Not represented were Charlie's Sport Shop, Parker's Professional Painting and the Morrisburg Leader. Day photo

Morrisburg takes second at ball tourney

LAURIE DAY
Leader Staff

MORRISBURG—The Big Leaguers were in town Saturday and Sunday, and although Morrisburg came up on the short end of the stick, the boys still managed to put a scare into the top Cornwall team in South Dundas Little League tournament action over the weekend.

In the end, it was Morrisburg and Cornwall who met for the trophy, and the exciting finale went into extra innings.

Finally, at the top of the ninth inning, Cornwall's Pat McKinnon took a base on balls with two out in the inning. He stole second and crossed the plate for the winning run on a single tap by Lyle Sproul.

In order for Morrisburg to win the tournament they would have had to win against Cornwall by at least nine runs.

"But the boys played well," said coach Dale Lewis. "They have nothing to be ashamed of. We had a great tournament, put together some key runs, and I'm impressed with the whole bunch of them."

Three senior ball players got a chance to play big league over the weekend.

Mike Adlington, Jon Domanko and Rob Raistrick each made considerable contributions to the team, according to Lewis.

"Young Domanko (catcher) made a terrific out at the plate in our final game," he said.

"The ball was high coming home, and he had to jump to catch it. He did that, and came down in time to make the out even though there was quite a collision.

In Morrisburg's first game Saturday, they lost to Cornwall 13-4.

Joe McCooeye scored the team's first run in the opening inning, then Rob Raistrick took a walk and scored in the third.

Kyle Marriner also scored in the third from a single.

The team's final run came in the sixth inning when Nilesh Chande crossed the plate.

Chande took the pitching loss with relief help from Raistrick, while Cornwall's Lyle Sproul was the winner with eight strikeouts.

In Morrisburg's second game, they had a chance to pick up a win as they defeated Kemptville 10-6.

Morrisburg came from a 2-1 deficit after only one inning of play, scored four in the second and never looked back.

Raistrick singled in the first inning and scored, and in the second, Adlington, Domanko and Scott Weagant were unearned runs for Kemptville's Rob McKinstry.

Chris Fetterly singled and scored for the 5-2 lead after two.

Trevor O'Grady walked and Nils Rusch singled for Kemptville's early runs.

Adlington walked in the third en route to the only run for the host team in the third, and O'Grady replied for Kemptville with a double to score.

Craig Halpenny doubled in the fifth and both Chande and Adlington scored as well to start the fifth frame, and Kemptville tallied with runs from Rusch, Anthony Weeks and McKinstry.

A final insurance run from McCooeye in Morrisburg's sixth inning sealed the 10-4 win.

A nail-bitter of a game between these two teams was on the agenda for the first match up on Sunday.

Coach Lewis stated that it could have went either way, but he was impressed that it was Morrisburg who came out on top in the 5-4 upset.

Morrisburg started the rally with three runs in the opening frame as Marriner, Chande and Halpenny each crossed the plate.

Kemptville waited until the third inning to get on the board and did so with a pair of counters from Etienne Phaneuf and Dan Mercier.

Adlington singled in the sixth and stole second and the RBI credit went to Eric Massie. Gary MaGee singled in Deigle for a 5-2 lead after six and a half.

Kemptville came back with two runs in their half of the inning when Phaneuf scored and Mercier doubled to score to close the gap, but Morrisburg held tightly for the 5-4 decision.

The host team's final game was a disappointing loss to Cornwall, and Lewis stated that Cornwall had an excellent pitching staff, which was how Morrisburg was defeated.

"We knew we had to play well to beat them, but they had a good strong team all around topped with an great bunch of pitchers."

Cornwall won the tournament with four wins and no losses. Their two games against Kemptville were decided by scores of 6-2 and 19-1.

Upper Canada

MORRISBURG—Last weeks members' night format was Bingo, Bango, Bongo where one point is awarded for the first on the green, closest to the hole and the first to hole the putt.

Winners were Sue Fetterly with 13 points.

Hazel Winters and Joyce Gove tied for second place with 11 points.

The low net for the evening went to Fetterly with a 30. Gove and Nancy Simpson tied with 35s for second, and Kelly Simpson carded a 37 for third place.

The winner for the men was Robin Langille with a 40 low gross, and the low net went to John Gray with a 32.

During members night July 30, Nancy Simpson was the first-placed winner for the ladies with a low gross score of 39. She also took the low net prize with a 30.

Fetterly was the second-placed low net winner with a score of 35, and Judy Taylor was third with a 36 in retrogression.

The skins winners were Nancy Simpson with three, and Sue Fetterly with two.

The low putts for the night was recorded by Simpson with 14. Sue Fetterly and Judy Taylor tied at second with 18.

For the men, Rick Dumouchel was first place in A flight with a low gross of 39, while John Taylor had a low net at 35.

In B flight, Bob Hanley fired a 42 for low gross, and Jim Beckstead was the low net winner with a 37.

The 19th Hole

MORRISBURG—Wheeler's Mr. Grocer was last week's sponsor of Ladies night where the low gross winners of A and B class was Barb Blackburn with a 43.

Vicki Boivin carded a 33 to take the low net of the clases.

In C flight, Brenda Stitt fired a 51 for the low gross, while Giselle Hooles recorded a low net score of 38.

Elsie Guindon was the low gross winner of D class as she fired a 59, and the low net winner was Darlene Marcellus with a 41.

The hidden hole low winner on No. 1 was Judy Laurin, and Eleanor Allison claimed the prize for the hidden hole high.

Betty Lou Casselman was the lucky half-and-half winner and she took home $22.

Men's night

Tim Smith was the low gross winner in A flight for men's night action Thursday as he fired a 34.

The low gross of the flight went to Barry Van Allen with a 30.

B class winners were Garry Breyer with a 36 low gross, and Jim Cavanaugh with a 28.5 low net.

Mike McNally took the low gross of C flight with a 40, while Doug Wilson was the low net winner with a 29.

The low non handicap winner was Bill Jarvis.

Mixed two ball champs

The mixed two-ball championship was held here Sunday and the low net champs were Dot and Bill MacDonald with a 65.5.

Barb and Brian Dyck took the low gross award with a combined score of 80.

The second low net couple was Leonard and Lurinda Beckstead with a 68.5 while Lyndon Casselman and Kathy Alguire claimed third place with a 70.5 low net.

The trophy presentation will be made at the banquet this fall.

Coming Events

Ladies Open..... August 12

Among the Cedars

WILLIAMSBURG—Thursday night during Men's night at the Cedar Glen Golf Course, Wil Cowick fired a 42 to take the low gross score, while Harry Lalonde was just two strokes behind him for second place.

The net winners were Peter Thibaudeau with a 31 and Peter Zlomisbic with a 32.

Gary Paquin was closest to the pin on No. 2.

Gerry Auger fired a 46 to take the low gross award of D class, and Mac Moffat shot a 50 for second place. Glen Garlough was the low net winner with a 31.5 and Earl Johnston was second with a 34.5.

A flight winners were Kirk Barkley with a 37 (BH) for the low gross honors followed by Barry Casselman with a 38 (BH). The low net went to Larry Armstrong with a 31.5 and Bert McIntosh was second with a 32.

In B class, Gary McMillan was the low gross shooter with a 36 to take first place and Sid Bird was second with a 38. First and second low nets of B class went to Bobby Vanasse with a 31.5 (BH) and Hugh Blaine with a 31.5 respectively.

Coming Events

Juvenile Diabetes mixed two ball..... August 22
Call Cedar Glen at 535-2323 to register
Mixed Two Ball..... August 23
Cedar Glen Men's Open..... September 7
Entry fee $45, call club house to register

P.I. takes #1

RIVERSIDE HTS.—Pigeon Island shut out Williamsburg in the first game of the best-of-seven final series Monday of the South Dundas Industrial Fastball league.

Wes Baker fanned 12 and walked only three as he stymied Williamsburg with a no-hitter and a 3-0 upset.

Pigeon Island scored once in the frist as Baker helped out his defense with one run, and then Sean Lapeir scored in the third inning.

The team' final tally came in the seventh inning when Jeff Veltkamp scored.

Game two gets underway tonight at Riverside Heights.

Sportfolio

The brains and brawn of baseball



LAURIE DAY
Leader staff

The brains and brawn behind the Morrisburg Minor Ball Association are depicted here-with these volunteers. Jim Scott, Jane Domanko, Jean Harwood and Tom Adlington give this association something that is not easy to find in their every-day lives beyond the ball diamond.

It's called time.

And they give their time freely to the some 250 odd athletes who were able to take part in this year's minor ball program. Without these volunteers who spend endless hours scheduling, finding umpires, planning events, fundraising, practicing, and maintaining the diamonds, the young athletes of the area would not have such an extraordinary program available to them.

For Jim, this year concludes his eighth season with the Morrisburg Minor Ball program, and as the president, he finds it hectic, challenging but it was something that was born in his blood. "I love baseball," he says. "I don't know what I would spend my time at if I weren't at the ball diamond or doing something baseball related."

His son Jamie, one of this year's Sr. champions, is what helps Jim accomplish what he has for this minor ball program.

"Our season is nearing completion for another year, but what we will be doing in the off-season has only just begun," he says. Now the foursome, along with other volunteers, will be planning for next year's Provincials which will be held in mid-July.

"We've got a lot to do, and little time to do it. I hope by next season, the dugouts will be ready, with council's approval of course, and our structure for the pitching machine and other equipment will be a reality by then," he says.

For Tom Adlington, this season has been his seventh involved with the program, and he has been a driving force behind his sons Mike, another Sr. championship player this year, and John who played Major A.

"I do it (volunteers) because of my sons, and because of my love for the game," he says.

Tom takes the roll of vice president on the committee, as well as the treasurer.

Jean Harwood has been involved with baseball for a total of 10 years; two of which were here in Morrisburg. She has an eight-year background associated with Little League in Toronto taking such positions as convener for T-ball, secretary for the Baseball Association at High Park as well as being a director for the association.

With the Morrisburg Minor Ball Program, Jean is the umpire in chief, and she is also in charge of the concession stand. Once again, a common bond for so much time spent at the diamond is the love of the sport.

And Jane Domanko is another one of those volunteers who spends countless hours organizing events, be they fundraisers, or fun days. She is also the secretary for the organization. She says the hardest part of the job is one that some may think trifle, but it turns a few blond hairs to gray, and that is collecting shirts at the end of the season.

"That's about the only thing that's hard to do," she says. "The kids always forget to hand in their shirts."

Jane also has a son who plays ball here; Jon who is another Sr. champion this year.

Not only do these four viable volunteers give immeasurable time and energy to the Morrisburg Minor Ball Association, but also the parents and coaches who help out as well. Next year is just around the corner, and chances are, the association will be looking for others like themselves.

ISN'T IT NIFTY TO BE 50!
Happy Birthday Grandma



– Love Cassandra, Jacob & Emily

"The Hair Studio"
Family Hair Care - Facials & Manicures
(Beside Beckers)
NO APPOINTMENT NECESSARY
543-4302
CAROLYN HUFFEY ANGIE WHITTEKER

WINGS • WINGS • WINGS
EVERY
TUESDAY & THURSDAY
5 P.M. – 10 P.M.
15 WINGS ONLY $1.50
MUSIC UNTIL MIDNIGHT
PINK AFFAIR
9 P.M. – 1 A.M.
FRIDAY & SATURDAY
AUGUST 14TH & 15TH
COME AND SEE WHAT PINK WILL DO FOR YOU – LOTS OF PRIZES!
STUDIO 231
LOYALIST HOTEL
CORNER HWYS. 2 & 31, MORRISBURG
DISCO EVERY FRI. & SAT. 9 P.M. – 1 A.M.

MORRISBURG FIRE DEPARTMENT
HORSESHOE TOURNAMENT
PROCEEDS FOR RESCUE EQUIPMENT
SAT. AUG. 15TH
MORRISBURG FIRE HALL
OPEN CLASS
A & B DIVISIONS
ENTRY $15.00 PER TEAM
Includes 2 Free Beverages
CASH PRIZES & TROPHY
(Cash = Percentage of Entry Fee)
REFRESHMENTS AVAILABLE
REGISTRATION AT FIRE HALL 11 A.M. - NOON
PLAY BEGINS AT NOON
Everyone Welcome!



South Dundas Little League Senior Champions
Morrisburg's Senior Little League team cleaned up on the heavy favorites from Winchester this year to claim the South Dundas Little League Championship trophy. The team played their final game against Winchester last Monday night and after an 8-7 upset, was rewarded the coveted hardware. Coaching the boys through their championship year was Jim Scott, who was very pleased with his team's performance. "They're a great bunch. Easy to coach. The best team going," he said. Pictured from the front (l-r) are Jon Domanko, Jason Rice, Mike Adlington, Mike Wheeler and Tim Cook; middle (l-r) are Jamie Scott, Robbie Raistrick, Paul O'Brien, Brandon Boivin and Warren Moore. In the back row are Tom Adlington, assistant coach, and Jim Scott. Absent from the photo are assistant coach Wayne Domanko, and Matt Wilson and Jason McKee. **Day photo**

Dave Camara wins 1st feature race

CORNWALL—Dave "The Flash" Camara was picture perfect on a lap-22 sweep around the two frontrunners and sped away for his first feature victory of the season at the Cornwall Motor Speedway.

Camara, who started 13th in a field of 21 modifieds, zipped to the outside around Cornwall's Roger Lalonde and defending track champion Rick Wilson while they battled for the lead, and traded paint briefly, coming out of the second turn.

Camara, who makes a five-hour haul from Poultney Vermont to race in the Seaway Valley each weekend, breezed to the checkers over the remaining eight laps.

Modified points leader, Laurent Ladouceur was the runnerup to pad his lead to 12 points over Rick Wilson who placed third.

Doug Carlyle and Roy Tarbell rounded out the top five.

Qualifying heat wins were recorded by Lalonde, and Marcel Lalonde along with Leon Gonyo.

Prior to the feature, all modified drivers canvassed the stands for donations to the "Bev Smith Memorial Race for the Children fund".

The annual fundraiser, which honors an ardent racing fan who passed away in 1986 has, since its inception, generated over $20,000 for a number of local children' charitable organizations.

Another American driver, Lou Bombardier of Plattsburg, captured the 15-lap main event in the Sportsman division.

It was his first feature victory in five years and came against a 10-lap lineup, the largest of the season for Cornwall's newest division.

Sportsman class points leader, Paul Moreland finished second with Mario Martin crossing the finish line in third place.



For the lucky lady
Elaine Harward, Morrisburg Golf Club's ladies captain (right) accepts, on behalf of the golf club, a diamond ring donated by Su Villeneuve, owner and operator of SuGold Jewellers of Prescott. The ring can be won today at the Morrisburg Ladies Invitational golf tournament, by any lady making a hole-in-one. If it is not won today, it will be awarded to the first lady member to ace the sixth hole on any attested round. There are 92 women taking part in today's competition, coming from as far away as Lake Placid, Brockville and Alexandria, as well as the surrounding clubs. **Day photo**

The Canada West Lounge & Restaurant
LOCATED AT UPPER CANADA GOLF COURSE
Sunday, Aug. 16th
Buffet
11:30 a.m. to 7 p.m.
Featuring:
Roast Beef au Jus
Egg Rolls, Plum Sauce
Chicken Fried Rice
O'Brien Potatoes
Green Beans Almandine
Assorted Salads & Desserts
Coffee or Tea
10.95 Per Person + Taxes
5.95 Children 10 & under
GOLF & DINE 19.99 TAX INCL.
MONDAYS AFTER 2 P.M.
FOR GOLF RESERVATIONS 543-2003
Parks of the St. Lawrence
FULLY LICENSED
EXTENSIVE WINE LIST
DOMCO FOOD SERVICES LTD.
Reservations – 543-2914
THE ST. LAWRENCE PARKS COMMISSION
AN AGENCY OF THE ONTARIO MINISTRY OF TOURISM AND RECREATION

Iroquois
Lawn Bowling

IROQUOIS—The team of Nettie Hutt, Jean Marsden and Janet Davis won the two-game high at the Cherry Rose Bowl on July 25 at Ottawa Lawn.

The host of this event, 95-year-old Marg Cherry says that next year will be her final one as host of this bowling tournament.

Iroquois hosted the annual tournament for the Jamieson Trophy on July 29 and all winners hailed from Ottawa.

The trophy went to Dennis Grant and Jim Hornsby of Elmdale and Wally Rowsome and Bill Newcomb of the Central Club took second three-game.

The two game high winners were Jim Elliott and Pete Wert from Ottawa Lawn and Bill Dunbar and Tom Nicholls of Elmdale won the one-game high.

The ladies and men's club singles trophies were played for on July 30 and Janet Davis won the Lo Roberts Trophy and Babe Saunders won the Wrong Bian Bates trophy.

In Prescott on August 1, Lois Roberts and Janet Davis took the top spot and won the Fort Town trophy.

Congratulations are extended to all from the Iroquois club especially to the Novice men's triples team of Bud Perry, Don Hutt and Bernie Breunt, who made it to the final round but were defeated by a more experienced team from Elmdale.

Other recent winners were Helen and Ernie Schuck who took fifth three-game in Elmdale on August 3.

In Highland Park on August 7, the prestigious Birks trophy was won by Lois Roberts, Jean Marsden, Helen Schuck and Janet Davis.

On the 8th, Helen Schuck, Jean Marsden and Ernie Schuck placed second with a three-game high in Almonte.

ROBERT JORDAN CONSTRUCTION

• Custom Homes
• Renovations & Home Improvements
• Ontario New Home Warranty Program
• Accepted by Ontario Hydro Enermark Program
MORRISBURG, ONT. Tel: 543-3563
"QUALITY HOME BUILDERS"

IREBALL AUTOMATICS INC.
AUTOMATIC & STANDARD TRANSMISSION REPAIRS
Changing The Oil And Filter In Your Transmission Is Good Preventative Maintenance
R.R. 3 WILLIAMSBURG, ONT., K0C 2H0 TEL: 535-2112

GUY FUELS LTD.
Distributors of Petroleum Products
Heating & Cooling • Sales & Installation
2% Cash Discounts • Budget Plans
Parts Plans • 24 Hr. Burner Service
Save $$$$ on your Hydro Bill!
Switch to SAFE, CLEAN, OIL HEAT
Call now for your new HIGH EFFICIENT
OIL FURNACE
Ask for Wayne or Chris
774-2655 WINCHESTER
543-4397 MORRISBURG

Biba
WANTED
FASHION SPECIALISTS
Biba – Morrisburg is looking for energetic people, who are interested in building a career.
Apply in person at
Biba
Casselman's Shoe Store
Morrisburg, Ontario
Biba

Master Gardener Program

Horticultural Society submits application

IAN McMILLAN
Leader Staff

MORRISBURG – The Morrisburg and District Horticultural Society has planted the seed.

Now it needs volunteers to help The Master Gardener Program grow in this area.

The program is offered in co-operation with the Ontario Ministry of Agriculture and food. But only a few horticultural organizations throughout the province will be granted the opportunity to participate in the program.

"We have to have the applications submitted to a steering committee by the first of September," said Rural Organization Specialist Jean Sullivan. "Several such applications are sent in from around the province."

The Ontario Master Gardener Program began in 1985. The purpose of it is to provide educational opportunities to home gardeners, improve leadership skill of horticultural societies in Ontario, and provide an alternative source of garden advice.

There are ongoing programs throughout Ontario said Morrisburg Horticultural Society representative, Eileen Johnston.

The idea was only put forward a short time ago but already the Morrisburg Horticultural Society has 12 members signed up.

"We'd like to be able to draw from a wider area though," said Johnston. "I'd like to see us get 20 participants before we submit our application."

Unfortunately there is a limit to how many groups will be selected for the course. Last year two groups were granted approval said Sullivan.

"It all depends on what their pot is," she said. "I don't know how many groups will be selected this year."

"But we're not guaranteed we'll get one," she said. "

Ontario's program is unique because of the horticultural independent study courses available from Guelph University. Volunteers are able to learn at home while gaining credits towards an Ontario Diploma in Horticulture.

Selected volunteers will receive training in home gardening, pest and disease diagnosis, soil management, dealing with the public, and communication skills.

In return participants provide horticultural information to the public via garden problem clinics, telephone inquiries, letters displays, classes, workshops, TV, radio and newspaper articles.

There is no cost to Master Gardener volunteers.

"All that's required is a time commitment," said Sullivan. "In return for taking the course you volunteer time to the public so it all balances out."

The Morrisburg and District Society has put the wheels in motion, but in order for the project to take off they must convince the government that this is a good place for it.

"Everyone thought it was a wonderful idea and they're all behind it," said Johnston. "If we don't get it this year we can try again next year."

THOM REALTY LIMITED REALTOR

Morrisburg Village Plaza 543-3598



MASTER BUILT HOME – Family room with cathedral ceiling and airtight fireplace, large kitchen with breakfast nook, oak cupboards and California lighting, living room, dining room and den. Luxury-size master bedroom. Waterfront lot on Flagg Inlet. Asking $312,000.00. MLS #924623

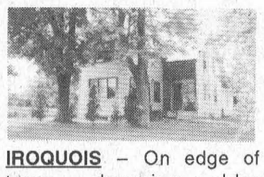

IROQUOIS – On edge of town, charming older property. Main house stone and stucco. Recent renovations in kitchen, dining room and family room. Hardwood floors. Situated on 8.6 acres. Asking $84,900.00.

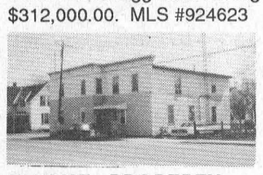

INCOME PROPERTY – Located on Dundas Street, Cardinal. Each unit with two bedrooms, Gas heating. Asking $74,900.00.

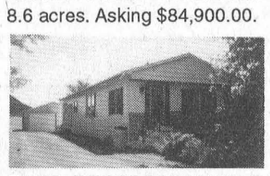

FOUR BEDROOM MOBILE HOME, situated on large well landscaped lot, with detached garage, kitchen 18'x14', living room 18'x12', low taxes. Ideal starter home. Asking $70,000.00.



BROUSEVILLE – Two bedroom home in excellent condition. Laundry room off eat-in kitchen, living room, dining room. Lot 180'x256'. Asking $59,900.00.

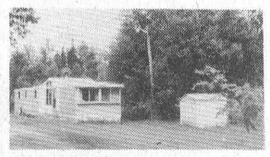

BROUSEVILLE – Two bedroom mobile home, eat-in kitchen, living room and 4 pc. bath, situated on 2.88 acres with lots of trees and partial fenced in. Asking $39,000.00.

BUILDING LOT – 150'x220' located north of #2 Highway. Asking $15,000.00.

Karen W. Gorrell – Broker/Owner – **Res: 543-3195**
Gordon W. Thom – Associate Broker – **Res: 543-2585**
John H. Miller – Sales Representative – **Res: 543-3195**
Charles (Chuck) Barkley – Sales Representative – **Res: 448-3660**
Jacques E. Asselin – Sales Representative – **Res: 652-2246**

JOHN A. ALLISON REAL ESTATE BROKER

Morrisburg Village Plaza 543-3717



BRODER CRESCENT, Morrisburg. Older two storey brick home, with five bedrooms and over 2300 sq. ft. of good living area. Large lot, in convenient location. Quick possession. Asking $72,500. (5457)



BRINSTON AREA – Custom designed and built 1½ storey, 3 bedroom home, on nicely landscaped country lot, bordered by creek. Double attached garage with loft, suitable for finishing into studio, den, etc. Main floor laundry and family room. Asking $133,500. (5451)

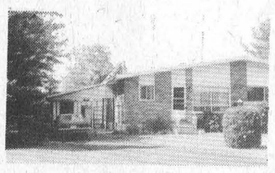

ORCHARD WAY – Well maintained two bedroom semi-detached bungalow, large, nicely landscaped yard, in quiet Morrisburg location. Carport, paved drive, finished basement. Ideal starter, perfect retirement. Must be seen! (5448)

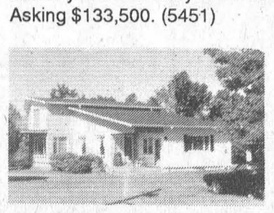

SPACIOUS HOME, super location, spectacular river view! You'll have it all in this five bedroom waterfront home, located at Pine Tree Point, between Morrisburg and Iroquois. Paved dead end road. Call for an appointment to view this unique property Asking $249,500. (5396)

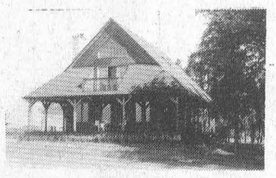

LOVE THE LOOK OF CEDAR? – Cheek out this spacious, well maintained and tastefully decorated two storey home, on a private, well treed lot, with a super view of the St. Lawrence and Iroquois Dam. Many custom features in this one. Asking $182,900. (5386)

We Have A Good Selection Of Water Front, Water View And Other Building Lots. Let Us Know What You Are Looking For. We'll Help You Find It!

Sales Representatives

John A. Allison .. 657-3285 Peter Van Veen 543-2097
Dale Beckstead 652-4396 Carol Richer 543-3556

REALTY WORLD ™ MEMBER BROKER MLS

OPEN HOUSE



SUNDAY, AUG. 16
1 - 4 P.M.

2400 sq. ft. Bungalow with 4 bedrooms, 2 baths, whirlpool, large double garage. Oak floors and kitchen. Many quality extras, on over 4 acres of land.

Take Highway 2, 3 km east of Morrisburg then north 2 km on Church Road

Asking $139,900.00

Your Host – Gene Gillespie Sales Rep – 936-0909

REALTY WORLD – FOUR ACTION



PRIVATE SALE
Westwinds Dr., Morrisburg

3 bedroom raised bungalow, eat-in kitchen, dining room, 2 bathrooms, finished basement, central vac, paved drive.

Telephone 543-3392 after 5:30 p.m.

gloria FOOT REAL ESTATE BROKER



BEAUTIFUL EXTERIOR –and just as attractive inside! Pure pleasure to work in the beautiful Hanover kitchen, entertain in richly carpeted livingroom and relax in the informal family room. Pamper your cars in a heated attached garage. Listed at $174,500.

EXCELLENT SMALL HOBBY PROPERTY on paved road near Hulbert. Unique 3 bedroom home with ceilings and walls of original tin, some hardwood floors, front and back staircases. Spacious lawns, plus 2 barns. Just $84,900.

IROQUOIS – Exceptional 3 bedroom bungalow in "move-in" condition. Gleaming oak floors, main floor family room, ample storage space and "built-ins". Lovely rear yard backing on parkland. Attached apartment for extra revenue or granny suite. Listed at $149,900.

RESIDENTIAL BUILDING LOTS

CHURCH ROAD 128'x337' (Irreg.) Price $12,500.

WILLIAMSBURG TOWNSHIP Concession Six, 132'x300' in established area. Price $10,500.

MARIATOWN North side Lakeshore Drive. 100'x180' (approx.) Make an offer!!

WILLIAMSBURG WEST END – on municipal sewers, 59'x160' (approx.) New homes area. $15,900.

EAST END PROMENADE, MORRISBURG, 543-3398

Sales Representatives

Gloria Foot 543-3364 Wray Foot 543-3364
Art Carkner 543-3300 Ken Kirkby 652-4687

OBITUARIES

Jessie Seekings passes in 102nd year

Peacefully at Cornwall General Hospital, Jessie Elida Seekings (Becksted) passed away on August 4, 1992 with her two daughters and granddaughter at her side. She was the last surviving member of her immediate family.

Born the eldest of two daughters to James D. Becksted and his wife, the former Emma C. Strader on December 22, 1890 at North Williamsburg, she lived her early life in Williamsburg (an organist in the Eastern Star). She later moved to Brockville, then Cornwall after her parents sold the Dominion Hotel. On October 24, 1923 she was united in marriage at her home to George Seekings, who predeceased her in 1928. She was also predeceased by a son James G.B. Seekings in 1972, as well as her sister, Ethel M. (Claude) Merkley of Toronto in 1988.

She is survived by two daughters: Ethel Catherine (Robert) McDonald of North York and Jessie Abbott (William) Beach of Moose Creek, as well as grandchildren Michael McDonald, Susan Beach, Timothy (Tammy) Beach, James, Elizabeth, Peter and Phillip Seekings, 2 great grandchildren Timmy and Steven Beach; dearly loved cousin of James D. Becksted II, as well as many nieces and nephews.

Funeral service was conducted at the Wilson Funeral Home, Cornwall, on August 6th, with Rev. Fred Rennie officiating. Interment followed in the family plot at Oakland Cemetery in Brockville.

Lyla McCooeye

A native of Maitland, Ontario, and resident of Hartford Retirement Centre, Morrisburg, for the past seven months, Lyla (Richmire) McCooeye died at Winchester District Memorial Hospital, on Saturday, August 1, 1992, following an illness of eight months. She was 58 years of age.

Born August 28, 1933, she was a daughter of the late Irwin James S. Richmire and his wife Hazel B.. She was an Anglican in religion. On December 1, 1951, at Morrisburg United Church, she was married to Garnet E. McCooeye, who survives.

She was the dear mother of Brian and his wife Penny, Brent and his wife Eva, Rhonda (Mrs. Robert Roderick), Nelson, Beverley (Mrs. Marcel Montroy), Susan (Mrs. Steven White), Steven and his wife Laura, Garnet and his wife Tammy. She leaves six sisters and one brother: Mrs. Frances Casselman, Lyle Richmire, Verna (Mrs. Herb Richardson), Beatrice (Mrs. James Richardson), Doris (Mrs. Donald Welsh), Gladys and Sharon Richmire; and seventeen grandchildren.

She was predeceased by a daughter Barbara, a son Keith, sisters Helen Tyo and Geraldine Crowder, and by a brother Darcy Richmire.

Friends were received at the Fairbairn Funeral Home, Morrisburg, where service was conducted at 11:00 a.m. on Monday, August 3, 1992, with Rev. Harry Brown officiating. Interment followed at New Union Cemetery, Williamsburg.

Pallbearers were: Graham Casselman, Darren Montgomrey, Jerry Prunner, Raymond Disotell, Timmy Richardson and Rocky Richmire.

Euchre

WILLIAMSBURG-Last Wednesday, August 5th, members of Williamsburg Senior Citizens held a euchre at the Williamsburg Township Municipal Building.

Alice Crowder, Enid Dalrymple and Ruth Casselman were winners in the ladies' division, while George Barkley, Dwain Hess and Harold Pemberton were the winners in the men's division.

Door prize winners were Bea Hollister and Harold McRae, and draw winners were Orval Christie, Audrey Whitteker (2), Lorraine Tupper, Bea Hollister, Peggy Thompson, Zeta Goddard, Harold McRae and Dwain Hess.

Kenneth Lloyd Stratford

A native of Ottawa and retired resident of R.R. 1 Brinston for the past five years, Kenneth Lloyd Stratford died at the Ottawa Civic Hospital, on Monday, August 3rd, 1992 following an illness of six years. He was 66 years of age.

Born September 30, 1925, he was a son of the late Charles Stratford and his wife, the former Elizabeth Craig. He had served in the armed forces during World War II, and received war medals and a Certificate of Honor. He was a member of the Royal Canadian Legion.

Surviving relatives are: his wife Rita, whom he married at Ottawa in 1945, and who resides at Brinston; Marlene and Nick Daperis of Montreal, Diana and John Thiverge of Chilliwack, B.C., Betty Stratford of Montreal, Kenny and Sally Stratford of Winchester Springs, Ronny Stratford of Chilliwack, B.C., Cindy and Dennis Fulton of Inkerman, Ida and Jim Smith of Brinston, Ed and Jean Stratford of Buckingham, Que., Barbara Brown of Cochrane, Vi and Reg Guy of Ottawa, Lois Stratford of Ottawa.

Friends were received at the J.R. Vice Funeral Home, Winchester, where service was held on Thursday, August 6th at 1:30 p.m., with Rev. Roy Harwood officiating. Interment followed at Spruce Haven Cemetery, Brinston.

Pallbearers were: Ken Stratford Jr., Ed Stratford, Jim Smith, Dennis Fulton, Nick Daperis, John Thiverge.

Ethel M. Froats

FROATS, Ethel Maude – (Formerly of Morrisburg) at the Kingston General Hospital on Friday, August 7th, 1992, Ethel Reddick, daughter of the late John and Della Rodderick.

Beloved wife of the late Harold Froats. Beloved mother of Dr. John Froats and his wife Doris of Armstrong, B.C., Marion (Mrs. Roland Siemonsen) of Kingston, Gary Froats and his wife Cheryl of Kingston, Linda (Mrs. David Markle) of Napanee. Dear sister of the late George Reddick.

Lovingly remembered by grandchildren Dennis, Jane and Andrew Froats, Kevin, Michael and Heidi Siemonsen, Nicole and Kelly Froats, Melissa and Colin Markle.

Resting at the James Reid Funeral Home Cataraqui Chapel, Counter St. and Highway 2, Kingston. Funeral service in the chapel on Tuesday, August 11th at 1:30 p.m.

Interment at Cataraqui Cemetery. Friends were received on Monday.

As expressions of sympathy, donations may be made to Kingston General Hospital Coronary Care Unit or the charity of your choice.

Ken MacPherson OR **Cathy Dykstra**

P.O. Box 1420, Morrisburg, Ontario K0C 1X0

- Lawn Mowing
- Garden Tilling
- Lawn Rolling
- Bush Hogging
- Loader Work
- Post Hole Digging
- Lawn & Driveway Sweeping
- Flail Mowing
- Small Backhoe

Tel: 543-3355

ONE NIGHT ONLY!

A CABARET FOR LADIES

featuring

"THE MAGIC BEAUTIES"

(Exotic Male Dancers)

WEDNESDAY, AUG. 19, 1992
AT 8:00 P.M.

LAKESIDE INN
INGLESIDE, ONTARIO
537-2158

TICKETS: $10.00 in advance; $12.00 at the door

CANADIAN TIRE

CORRECTION
"AUGUST HOT BUY" FLYER

Page 3 – #69-7861-6, Answering Machine by G.E. Copy reads: Reg. $99.99 – Sale $79.99. Save $20.00. Should read: $79.99 Is Our Everyday Low Price.

Page 7 – #57-0517-8, 18" Wrecking Bar. This item will not be available during the sale date.

We regret any inconvenience to our customers.

W.P. HENOPHY LTD.
CANADIAN TIRE ASSOCIATE STORE
WILLIAMSBURG 535-2845

INVITATION

The Eastern Ontario Model Forest
welcomes one and all to an inaugural meeting on Saturday, August 22nd, 1992 at Parish Building, Kemptville College in Kemptville
9:00am

Do you have an interest in sustaining our Eastern Ontario forests? If so, please join us at this founding meeting & become acquainted with one of 10 chosen Model Forests across Canada.

For further information please contact:
MARGARET CARSON
(613) 258-8241

LIQUIDATION SALE

WALLPAPER

$3.00 PER DOUBLE ROLL

WOOD

SPRUCE		CEDAR	
1x2x8'	$0.75 ea.	1x3x12'	$2.00 ea.
1x4x10'	$0.90 ea.	1x4x6'	$0.90 ea.
1x6x10'	$1.90 ea.	1x6x16'	$4.50 ea.
1x6x12'	$2.15 ea.	1x8x8'	$2.50 ea.
2x2x10'	$0.85 ea.	2x2x8'	$1.80 ea.
2x2x12'	$0.90 ea.	2x2x10'	$2.25 ea.
2x3x8'	$0.95 ea.	2x2x14'	$3.10 ea.
2x4x8'	$1.80 ea.	2x2x16'	$3.60 ea.
2x10x26'	$27.50 ea.	4x4x8'	$5.75 ea.
2x12x12'	$9.00 ea.	4x4x12'	$8.00 ea.
2x12x14'	$11.00 ea.	4x4x14'	$10.00 ea.
2x12x22'	$29.00 ea.	4x4x16'	$11.50 ea.
4x4x14'	$5.75 ea.	HEMLOCK	
4x4x16'	$6.75 ea.	6x6x8'	$10.00 ea.
		6x6x14'	$16.00 ea.

200' OF ¼ CHAIN
$50.00 PER BOX

OLYMPIC STAIN
$12.50 FOR 4 LITRES

RIDEAU AUCTIONS INC.
CORNER OF HWYS 43 & 31 – WINCHESTER, ONT.
HOURS MONDAY TO FRIDAY 8 a.m. to 5 p.m.
1-613-774-2735 1-800-567-1797

CLASSIFIED ADS

CHEV-OLDS
UPPER CANADA MOTOR SALES
MORRISBURG

92 Delta LS, 4 dr., (3 to choose) white, lt. maroon & dk. maroon, loaded, from 5,000 to 13,000 kms
92 Delta Royale, 4 dr., lt. blue, V6, fully equipped, 5,300 kms
92 Lumina Euro, 2 dr., silver, V6, auto., buckets, fully equipped, 15,000 kms
92 Lumina, 4 dr., white, V6, auto., p.w., p.d.l., air, cassette, 19,000 kms
92 Ciera 'S', 4 dr., (3 to choose) lt. blue, white & silver, V6, auto., air, p.w., p.d.l., cruise & cassette, 14,000 to 17,000 kms
92 Corsica, 4 dr., maroon, V6, auto., air, cassette, 14,700 kms
92 Lumina Euro, 4 dr., V6, maroon, auto., air, fully equipped, 12,000 kms
92 Ciera S, 4 dr., lt. blue, V6, auto., air, p.w., p.d.l., tilt & cruise, 17,000 kms
92 Lesabre Custom, 4 dr., white, V6, air, p.w., p.d.l., tilt & cruise, 9,400 kms
92 Grand Am SE, 4 dr., gray, quad four, auto., air, p.d.l., tilt, cruise, cassette, 13,800 kms
91 Cutlass SL, 4 dr., silver, V6, auto., fully equipped, 28,000 kms
91 Sunbird LE, 2 dr., red, V6, auto., p.s., p.b., cassette, 34,000 kms
91 Corsica LT, 4 dr., sage green, 4 cyl., auto., air, cassette, 28,000 kms
91 Cavalier RS Wagon, maroon, V6, auto., air, tilt, cassette, 44,000 kms
91 Olds Ciera, 4 dr. (2 to choose), lt. blue & maroon, V6, auto., air, p.w., p.d.l., cassette, cruise & more, 23,000 & 29,500 kms
91 Delta 88 Brghm., white, V6, air, fully equipped, 67,000 kms
91 Lesabre Limited, grey, V6, air, fully equip., 22,500 kms
91 Corsica, 4 dr., white, auto., air, p.s., V6, p.b., cassette & more, 21,000 kms
91 Grand Am, 4 dr., blue, auto., air, cassette & more, 15,500 kms
91 Lumina, 4 dr., maroon, V6, auto., air, pdl., cassette, 21,000 kms
91 Sprint, (2 to choose) blue & red, 2 dr & 4 dr., auto., radio, from 12,500 to 21,000 kms
91 Cavalier (5 to choose), 2 dr. & 4 dr., white, red, blue, 4 cyl, auto, air, 13,000 to 23,000 kms
91 Sunbird, white, 4 cyl., auto, air, 14,000 kms
90 Grand Am, 4 dr., blue, auto., air, p.s., p.b., cassette, 44,000 kms
90 Delta 88 Brougham, 4 dr., white, fully equipped, 65,000 kms
90 Firefly, 4 dr., red, auto., r., only 6,300 kms
90 Ciera SL, 4 dr., maroon, V6, auto., fully equipped, 76,000 kms
90 Cavalier, 2 dr., white, 4 cyl., auto, air, cassette, 93,000 kms
89 Z24, gray, 5 speed, p.s., p.b., cassette, sunroof, air, 70,000 kms
89 Delta 88 Brougham, 4 dr., gray, V6, auto., fully equipped, 122,000 kms
89 Cavalier, 2 dr., maroon, 4 cyl., 5 speed, p.s., p.b., r., 80,000 kms
89 Cadillac Deville, 4 dr., maroon, fully equipped, 64,400 kms
89 Caprice Brougham, 4 dr., V8, air, fully equipped, 62,000 kms
89 Corsica LTZ, 4 dr., med. blue, V6, auto., air, well equipped, 62,000 kms
89 Mazda 626 LX, 4 dr., gray, auto., p.w., p.d.l., cruise, cassette, 64,000 kms
89 Ciera S, 4 dr., gray, V6, auto., air, fully equipped, 84,300
89 Ciera SL, 4 dr., maroon, V6, auto., air, fully equip., 42,800 kms
87 Cutlass Supreme, 4 dr., 2-tone maroon, V6, auto., p.s., p.b., r., 76,000 kms

SOLD SOLD SOLD SOLD SOLD SOLD SOLD SOLD SOLD SOLD SOLD SOLD SOLD

— TRUCKS —

92 Blazer LT 4x4, 4 dr., black & gold, V6, auto., leather seats, fully equipped, 12,000 kms
91 Astro Van, white & silver, 8 pass., V8, auto., air, fully equipped, 29,000 kms
90 Scottsdale Pickup 4x4, red & silver, V8, auto., p.s., p.b., cassette, bed liner, 60,000 kms
90 S10 Pickup Long Box, blue & silver, V6, auto., p.s., p.b., cassette, bed liner & cap, 54,000 kms
89 S Blazer 4x4, 2 dr., blue & white, V6, auto., air, fully equipped, 115,000 kms
89 Safari Van, 2-tone gray, V6, auto., air, p.w., p.d.l., cruise, cassette, 80,000 kms
88 S10 Pickup, long box, gray, V6, auto., p.s., p.b., r., 80,000 kms
88 S Blazer 4x4, 2 dr., 2-tone blue, 4.3L V6, auto., fully equipped, 87,000 kms

CLOSED SATURDAYS FOR JULY & AUGUST

CALL US TODAY
Barry McMillan Darryl McDonell
Jim Notman Kirk McMillan
543-2925 543-3680
OR 933-8892

FOR SALE

FOR SALE—17½ foot Sunray, 165 h.p. with trailer. Phone 652-2463. 32-33p

ELECTROLUX SALES & SERVICE
Central vac systems, commercial vacuums. We take trade-ins. Professional installation. Mitch Cassell, 543-2140, 48 Kyle Drive, Morrisburg. Display at McHaffie's Flea Market. Fuller Brush Multi-Pro distributor. 27tfc

FOR SALE—Air conditioners, all sizes, start at $399, Dehumidifiers, all sizes, start at $239. Paul Stewart Electronics, 543-2236. 21tfc

FOR SALE—New and used Electrolux vacuum cleaners. Also central vacuum and shampooers. Free delivery of supplies. Also do repairs. Ralph Coulthart, Morrisburg, 543-3156. 25tfc

FOR SALE—Smith Corona electronic typewriter with 10-file memory, correction ribbon, and dictionary. Excellent condition. Great for student. $200. Call Laurie, 652-4080. 30tfc

FOR SALE—1984 Kawasaki GPZ 550 cc. Call 652-1426 or leave message. 32tfc

LOG CABIN ANTIQUES
For all your dishes, gifts, refinished furniture (we also refinish your furniture) drop in at Log Cabin Antiques, Hwy 2, east of Brockville. Phone 348-3753. 32-41p

FOR SALE—1965 Chev Impala 2-door hardtop, 283 cu. in. Runs great. $1,995 or best offer. Call 543-4311 or leave message. 32-33p

FOR SALE-1981 Ford Mustang, 2-door coupe, new sun roof, $400. Phone 543-4458, please leave message. 33-34p

FOR SALE—Guitar, Fender, full size with case, excellent condition and sound, $250. Phone 543-2390. 33p

FOR SALE—1985 Dodge Charger, 5-speed, sun roof, $2,500 safetied. Phone 652-2127. 33tfp

FOR SALE—Seven piece antique dining room set. Couch and chair, 4 years old. Double bed, brand new. FREE—9' roll-up garage door, needs a few parts. Phone 543-3849 after 7 p.m. or leave message on machine. 33p

FOR SALE—1982 Pontiac Grand Prix, 8 cylinder 267 automatic, asking $450 as is. Also full size bunk beds, paid $1,500 when bought new, will sell for $400 firm. Call after 5 p.m. 652-4734. 33p

FOR SALE—Good investment property in Cardinal, conspicuous main street location, two storey solid brick building, street level, 1,200 sq. ft. commercial, 2nd level, two apartments, immediate possession, $58,500. Abba Realty Inc., 657-1234. 33c

FOR SALE—Semi-detached brick home located in quiet neighbourhood in Cardinal, immediate possession. $62,000. Abba Realty Inc., 657-1234. 33c

OPEN 7 DAYS WEEKLY 9 A.M. TO 7 P.M.
EARLY APPLES
CIDER & APPLE PRODUCTS
SMYTH'S APPLE ORCHARD
DUNDELA
3 Mi. West of Williamsburg
652-2477

APPLES FOR SALE
ROBERTSON'S APPLE FARM
4 Miles west of Morrisburg on Lakeshore Drive
OPEN 8 A.M. – 6 P.M.
7 DAYS A WEEK
652-4609

FOR SALE

FOR SALE—1985 Chev Monte Carlo, 93,000 kms, good shape, $5,200 with safety. Call 543-4312. 33-34p

FOR SALE—Seven sections, 8 foot wide privacy wooden fence. Call 543-2234. 33p

FOR SALE—Sailboat, Bombardier Invitation, 15½ feet. Excellent condition, $700. Air conditioner, window type, 8000 BTU, new $550 - now $150. Phone 543-4488. 32-33p

FOR SALE–Air Conditioners, 6000 BTU $250.00; 7000 BTU $300.00. Like New. Phone 535-2465 33p

COMING EVENTS

T.C.S. 1ST ANNUAL SUMMER FAIR
Friday, August 14, 9 a.m. - 8 p.m. Saturday, August 15, 8 a.m. - 3 p.m. Sale of produce, baked goods, clothing, yard sale, hot dogs, hamburgers, drinks, corn on the cob. Free ballons, petting zoo, face painting, door prizes. Admission fee: 5 and under free, ages 6-15 50 cents, adults $1. At Timothy Christian School, 2 km east of Williamsburg. 32-33p

UPPER CANADA PLAYHOUSE
Presents "Shirley Valentine." A comedy by Willy Russell. August 15 - September 6. No show Mondays. Tues.-Sat. - 8 p.m. Sun. - 2 p.m. Extra show at 2 p.m. on September 5. Country Supper - Aug. 20 and 27, Sept. 3. ($21, show included.) For tickets: 543-3713. 33-34c

YARD SALE
Saturday, August 15, 9 to 4. Behind Becker's Store Morrisburg on Fifth and Victoria Street. Plant stand, antique table, tools, electric testers, etc. 33p

UPPER CANADA CAMPGROUND
Take a camping breather at Upper Canada Campground, R.R. No. 1 Morrisburg, exit 758 north off 401. Family oriented facilities with planned activities, wagon rides, playgrounds and pool. Cornfest weekend August 29 to 30. Phone 543-2201. 33-34c

LUNENBURG FUN CAR RALLY
Sunday, August 16. Information: Call 534-2769 or 534-8806. Registration: 12 - 1 p.m. Start: 1 - 1:30 p.m. Finish: Approx. 3 - 5 p.m. Entry Fee: $10 per car. Length: 77 kms. (65 km. paved - 12 km. gravel). Prizes: For each 10 entries, 2 trophies per car (driver and navigator). Special prize: $50 cash for a secret reason (e.g. oldest car, funniest answer, last car at finish, cleanest car, etc.). Start and Finish: Lunenburg Community Hall. There will be a barbecue at the finish. 33p

25TH ANNIVERSARY
Lance and Laine would like to invite friends and relatives to a 25th anniversary party in honour of their parents, Sandra and Barry McIntosh, on Saturday, August 22nd at 9 p.m. at the Johnstown Community Centre. Music by Easy Country. Best wishes only. 33p

FULL GOSPEL BUSINESSMEN'S FELLOWSHIP BREAKFAST INVITATION
Saturday, August 15, 8:30 a.m., Howard Johnson's Hotel, Highway 2, Morrisburg. Special speaker: Garry Mathews, North Gower. Come and hear his exciting testimony. Guest singer: Bruce Larose, Ogdensburg, N.Y. Everyone welcome. Reservation: $8. Call Garnet 774-2940 or Wilfred 543-3318. 33p

25TH WEDDING ANNIVERSARY
The children of Miles and Debbie Lewis invite you to share in the celebration of their parents 25th wedding anniversary on Sat., Aug. 22 at 8 p.m. at the Matilda Community Hall, Dixon's Corners, Ontario. 33p

WINCHESTER THEATRE
Friday and Saturday, August 14 and 15, 7:30 p.m. "Honey, I Blew Up the Kid." (F.). Starring Rick Moranis. The 112' high 2-year-old. Great family fun. 33c

COMING EVENTS

KARAOKE NIGHT
Howard Johnson Hotel, Morrisburg. Paddy's Pub presents Karaoke night Saturday, August 15, 9 p.m. to 1 a.m. 33c

50TH ANNIVERSARY
To celebrate the 50th anniversary of Roy and Marion Hart, their family invites you to an "Afternoon Tea" on Saturday, August 15th, 2 p.m. - 4 p.m., Williamsburg United Church Hall. Best wishes only please. 33p

GIANT YARD SALE
Saturday, August 15, 8:30 a.m. - 2:30 p.m. Mariatown, Lakeshore Drive. 32-33p

ALCOHOLICS ANONYMOUS
If you want to drink that's your business. If you want to stop, that's ours. Call AA, 543-3484, 652-1051 or 448-3326. For families of Alcoholics (ALANON) 543-3484 or 774-3337. Meeting every Thursday, 8:30 p.m., Lakeshore United Church. 25tfc

CANADIAN MONEY AT PAR
All day Saturdays and Sundays Canadian money at par on bowling, bar and sporting goods. 12 noon - 2 a.m. RiverLanes, Waddington, 315-388-4462. 23tfc

TRAIL RIDES
Supervised nature trails. Take a step back in time. Reasonable rates. Appointment preferred, but not necessary. Cameron's Quarter Horse Farm, exit 730 off 401, Cardinal, 657-3652. 24tfc

102ND BIRTHDAY PARTY
A party celebrating Willa Johnston's 102nd birthday will be held at the Hartford Retirement Centre, Morrisburg, on Friday, August 14th from 1:30 p.m. until 3 p.m. Cake, tea and coffee will be served. 33p

YARD SALE
Saturday and Sunday, August 15 and 16, 9 a.m. to 5 p.m., Iroquois, 2nd Concession right beside the Stampville School. Many items too numerous to mention. 33p

STEAK BARBECUE
Rib steak, baked potato or potato salad, cole slaw, roll and butter, $9 per person. Branch 48 Morrisburg Legion, Colin Street, Morrisburg, Ontario. Friday evening, August 21st. Served from 5 p.m. on. Entertainment in the lounge. Non-legion members welcome. Tickets available at the Legion bar until August 18, 1992. 33-34c

LOST

LOST—Lady's glasses with pink and grey frames. Reward. Call 543-2032. 33p

FOUND

FOUND—One water ski. Owner may claim by identifying and paying for this add. Phone 543-3211. 33p

FOUND—Female Boxer on the 401 north of Morrisburg. Call Cathy McGrath, home 543-2109, work 537-2226. 33p

CARD OF THANKS

Morrisburg and District Horticultural Society thank the following for their donations to the flower show: Mr. Grocer, Seaway Valley Pharmacy, Stewart's Radio Shack, Village Green, Morrisburg Leader, John Allison Real Estate, Foot Real Estate, Tupper's Bakery, Break-A-Way Restaurant, Charlie's Sport Shop, Gregor's Place, Beaver Dental, Village Stylists, Helen Laurin, Home Hardware, D & K Fabrics, Classic Cuts, Bo's Barber Shop, Pinkus Garage, Whitteker's Market, Captain's Cove, Canadian Tire, Eastern Engines and McHaffie's Flea Market. 33c

McCOOEYE—We would like to express our sincere thanks and appreciation for kindness shown towards our mom by the staff at Hartford Retirement Centre, Dr. Houze, staff at Winchester Hospital, relatives and friends. Special thanks to Rev. Harry Brown for his words of comfort and for being there when we needed him for the service, to the pallbearers for their assistance and to the Fairbairn Funeral Home for their acts of kindness. A very heartfelt thank you to the friends for the food, etc., without whose help we could not have managed. Your acts of kindness will always be remembered.
—The McCooeye family 33p

IN MEMORIAM

BECKSTED, Clare M.D.
—In loving memory of my dad who was taken 10 years ago today.
Dearer still as the years depart,
You will live forever in my heart.
As I remember you always with a smile,
And never with a frown,
I miss having you around.
—Ever remembered, your loving son, James Duncan 33p

WORK WANTED

WORK WANTED—Experienced babysitter available. Highway 2 immediately east of Ingleside. A home away from home for your child. Phone 537-8227. 33p

HELP WANTED

HELP WANTED—Robertson's Apple Farm. Phone 652-4609. 33tfc

HELP WANTED—Full-time positions only. Apply within Scott's Restaurant (K.F.C. and Tim Hortons), 401 Eastbound Morrisburg and 401 Westbound Ingleside. 33c

HELP WANTED—Lady with serger and regular sewing machine willing to do sewing (piece meal) in her own home. Please call after 6 p.m., 543-3694. 33-34p

NOTICE

BUSINESS OPPORTUNITY
No experience necessary. Earn money working from the comfort of your own home. Work full or part-time. For free information send a self-addressed stamped envelope to: YMM Enterprises, P.O. Box 38501, 3299 Bayview Ave., Toronto, Ont. M2K 2Y5. 32-34p

WANTED

WANTED—Large dog metal kennel crate, 36" x 23" x 26" high. Call 543-2030. 33p

WANTED—Ride needed daily to and from Ottawa from Morrisburg beginning August 31. Will pay gas. Call Ian at 543-2987. 30-32c

WANTED
EVERY TUESDAY
starting January 28
HEALTHY HOLSTEIN BULL CALVES
FROM 90–140 LBS.
Calf Station will be open from 10 a.m. – 2 p.m.
Location
DELFT BLUE VEAL FARM
LIGHTNING STREET
WILLIAMSBURG
For information call Walt at 543-2796 after 8 p.m.

FOR RENT

FOR RENT—52 Carraway Crescent, Morrisburg, 3 bedroom townhouse. Available September 1. $510 per month. Phone 543-3010 or 1-932-6180. 33tfc

FOR RENT—Tent trailer, sleeps four. Phone 543-2630. 33-34p

FOR RENT—Two bedroom house on St. Lawrence with great view, air conditioned, cable. Phone 543-4154. 33tfc

FOR RENT—2 bedroom apt. in secure building located beside the Park Drive Villa in the village of Williamsburg. Available Sept. 1st. Call for an appointment, days 652-4802 before 4:30 or 652-2319 evenings. 27tfc

FOR RENT—Three bedroom apt. in Cornwall available Sept. 1. $475 plus utilities. One bedroom apt. in Ingleside, $318 plus utilities, available now. Phone 543-3206 or 543-4244. 32tfc

FOR RENT—Three bedroom house available September 1 or before in Williamsburg. Phone 652-4802 days or 652-2319 evenings. 32tfc

SERVICES

AUDIO TRAXX
Now offers 10 per cent discount on Karaoke or D.J. bookings made one month in advance. Rentals and sales availabe for all lighting and sound equipment. Book now for an alternative choice in entertainment. Morrisburg, 543-4523. 32-35c

ATTENTION GOLFERS
Clubs regripped, cleaned, repairs and new clubs custom made. Call Doug McNairn, 543-3991 or 543-3356. 31tfc

LEONARDO'S
Painting & Wallpapering
543-4588 4tfc

WEEKLY BINGO

BINGO
Williamsburg Branch Royal Canadian Legion will sponsor a bingo at Bouck's Hill Legion Hall every Tuesday at 7:30 p.m. 33tfc

BINGO
Sponsored by the Morrisburg & District Lions Club every Wednesday at 7:30 p.m. at the Morrisburg Civic Centre. 20 regular games, 3 specials, 4 50/50 games, bonanza and $500 jackpot starting at 50 numbers with $100 consolation. Sorry, no admission under 16 years of age. 1-52p

BINGO
Monday night bingo at Riverside Heights. New door prizes. 10 games at $20. 5 games at $25. 3 special games. Bonanza pays 60 per cent. Winner take all. Jackpot $300. Consolation $60. Jackpot starts at 50 num-bers. Jackpot will be given away if 60 or more people participate. Everyone wel-come. 36tfc

BINGO
Every Thursday night, Matilda Hall, Dixons Corners. $500 jackpot minimum goes every week. Bonanza. Doors open at 6 p.m. Games start at 7 p.m. Sponsored by Iroquois-Matilda Lions Club. Sorry, no admission under 16 years of age. 4tfc

BINGO
Friday night at Morrisburg Civic Centre sponsored by Morrisburg Jr. B Lions. 10 games at $20. 5 games at $25. 3 special games, $50. each. Special 50/50 games. Bonanza pays 60 per cent. Winner take all jackpot, $300. Consolation, $60. Jackpot starts at 50 numbers. Jackpot will be given away if 60 or more people participate. Everyone welcome. 1tfc

SERVICES

SUPPORT SERVICES IN YOUR HOME
Respite Care. Meals on Wheels. 543-4568 9tfc

DRIVING LESSONS
Do you need in-car driving lessons. Call Susan, 543-2675. 29-36p

MARKELL'S RADIATOR SERVICE
Radiators
In Business Over 25 Years
Repaired & Replaced
Morrisburg Tel: 543-3307

S.D.&G. PUBLIC SCHOOL BOARD OFFERS FOR SALE
SURPLUS USED EQUIPMENT
Including:
Refrigerators - Stoves - Pianos
Commercial Restaurant Equipment
Word Processors - Work Benches
Classroom Tables & Desks
Sold as is, where is - Purchase Offers accepted until noon FRIDAY, AUGUST 21, 1992.
Inspection of Sale Items on FRIDAY, AUGUST 14, 1992 from 8:00 - 11:30 a.m.
List of Sale Items available from:
PURCHASING DEPARTMENT
405 TOLLGATE ROAD
CORNWALL, ONTARIO
K6H 5R6

Tree Trimming & Removal
FREE ESTIMATES
Tel: 543-3427
AFTER 5 P.M.

WE DO PHOTO COPIES THE LEADER 543-2987

AUCTION SALE
TWILIGHT AUCTION
FRI., AUGUST 21, 1992
6:00 P.M.
2 MILES WEST OF MORRISBURG ON LAKESHORE DRIVE
BOAT: 12 Ft. Fibreglass Fishing Boat
MOWERS: Cub Cadet 16 H.P. Hydrostatic 44 in. cut; 3½ h.p. push mower.
ORGAN: Solina electric organ and bench.
HOUSEHOLD EFFECTS & ANTIQUES: G.E. fridge (frost free, white); 5 pc. bedroom set with bookcase headboard and 54" bed; side by side buffet and hutch with leaded glass; 2 pc. velour chesterfield set; 1 recliner chair; lazy boy chair and footstool; 2 octagon end tables; 2 end tables; 2 brass fern stands with marble top; dehumidifier; humidifier; 2 oscillating fans; lawn furniture (love seat, patio table, padded lounges); camper table; water bed; crystal chandelier; 4 generation Queen Victoria picture and frame; 3 vacuum cleaners; assortment of antique clocks; 2 hanging lamps; floor lamp; set of Encyclopedia Britannica; spool bed; large bottle collection; many unlisted items too numerous to mention.
TERMS – CASH or GOOD CHEQUE
Prop: Fred Weagant
Auctioneers
Hugh Fawcett 774-3363 James Cooper 652-4145

TOWNSHIP OF MATILDA

EMPLOYMENT OPPORTUNITY

Applications in writing will be received by the undersigned for a position in the Municipal Office under the Municipal Student Awareness Program for the period of September 1, to December 31, 1992. Hours of work and remuneration to be discussed.

To qualify for this position students must be correctly enrolled in, and returning to, a university or community college course of study which includes core programs of:

- Business, Public or Municipal Administration
- Commerce, Economics or Political Science
- Environmental Studies, Urban Geography, Land Use Planning
- Law
- Computer Service

W.E. HORNER
Clerk-Treasurer

CLASSIFIED ADVERTISING RATES
Effective January 1, 1991
15¢ per word, Minimum $4.00
Plus G.S.T.
All Classified Advertising is payable in advance, and must be received by Tuesday at 12 Noon for Wednesday publication.
DISPLAY ADVERTISING DEADLINE MONDAY AT 5 P.M.
FOR FURTHER INFORMATION CALL
543-2987

SD&G Reform Party seeks candidates for federal election

MORRISBURG — The board of directors of the Stormont-Dundas Reform Party Riding Association is pleased to announce the start of their candidate selection process.

This procedure is to elect a Reform Party member to contest this riding in the next federal election. Individuals have come forward now and more are expected before the close of nominations on Sept. 13 at 5 p.m.

The vote to select a winning candidate will take place on Nomination Day, Sept. 20 in Cornwall.

To introduce those seeking the nomination, the Riding Association has scheduled two introductory occasion where members and non-members can meet these people. The invitation is extended to everyone and if you are not a Reform Party member now, memberships will be available both days so that you can support the individual of you choice on Nomination Day.

You must join no later than 5 p.m. on August 20 to be eligible to vote.

The location of the two meetings are at Murphy's Inn in Cornwall on Aug. 16 and at North Dundas District High School in Chesterville on August 17 at 7:30 p.m.

At press time two individuals had declared as seeking the nomination. They are: Harold Theede, retired Air Force veteran and consultant from Mountain Township and Annette Turner, teacher at Nationview Public School, experienced in business and life insurance and a resident of South Mountain.

Church Directory

Mass Hours at St. Mary's Church
Father T.F. Shea
MORRISBURG
Saturday - 7:30 p.m.
Sunday - 11:00 a.m.
Confessions before mass
IROQUOIS - ST. CECILIA'S
Saturday - 5:30 p.m.
Sunday - 9:00 a.m.
Confessions before mass

St. Lawrence Evangelical Lutheran Parish
Pastor:: Rev. Joachim Probst
Home: 733-1335 Office: 543-3154
WORSHIP SERVICES
Sunday, August 16, 1992
9:30 a.m.
St. Paul's, Morrisburg
11:15 a.m.
St. John's, Riverside Heights
Everyone Welcome

Williamsburg United Church
Minister
Rev. F.E.A. Macpherson
Organists
Joye Loucks & Susan Barkley
Sunday, August 16, 1992
10:30 a.m. - Welcome to Worship with Us!
Sunday School & Nursery Available
Wheel Chair Access

The United Church of Canada
Lakeshore Drive United Church
Morrisburg, Ontario
Telephone 543-2353
Minister
Rev. Donald Smith, B.A., M.Div.
Organist: Joanne Stevens
Sunday, August 16, 1992
Combined Services with Knox Presbyterian Congregation at 11:00 a.m. in Knox Church for the Month of August

Christian Reformed Church
Williamsburg, Ontario
Pastor: Rev. Johan Tangelder
Sunday, August 16, 1992
at 9:30 a.m. and 7:30 p.m.
Nursery during all services
You are invited to worship with us
FAITH 20 can be viewed every morning at 5:30 a.m. on Channel 6

Morrisburg Pentecostal Tabernacle
Pastor:: Rev. Terry Pitt
Youth Pastor: Holger Plaetschke
Office 543-2681
Sunday, August 16, 1992
9:45 a.m. - Family Bible Hour
10:45 a.m. - Morning Worship
7:30 p.m. -Evening Service
Friday
7:30 p.m. - Youth Aflame
Wednesday
7:30 p.m. - Bible Study & Prayer, Kids' Bible Club
Come And See What Jesus Can Do For You!!
DIAL-A-PRAYER 543-3456

The Anglican Church of Canada
Parish of Morrisburg & Iroquois
Rector: The Rev. Harry H. Brown
Organist - Peter Cazaly
Sunday, August 16, 1992
Pentecost 10
8:00 a.m. – St. James – Holy Communion
9:30 a.m. – Holy Trinity – Choral Eucharist
11:00 a.m. St. Johns - Choral Eucharist
St. James, Morrisburg
St. John's, Iroquois
Holy Trinity, Riverside Heights
Church 543-3904
Rectory 543-2867

The Presbyterian Church in Canada
KNOX PRESBYTERIAN CHURCH
Morrisburg, Ontario
Pastor: Rev. Gregory Blatch
Sunday, August 16, 1992
11:00 am. - Morning Worship – Combined Services with Lakeshore Drive United Congregation at Knox Presbyterian
11:00 a.m. - Sunday School
Everyone Welcome!
Nursery Available

Harmony Community Church
(Missionary Church of Canada)
Hwy. 31 & Ormond Rd.
Pastor: The Rev. Laurie A. Taylor
774-5170
Sunday, August 16, 1992
10:30 a.m. - Celebration Service
Pastor Taylor Speaking
10:30 a.m. - Outdoor Sunday School
7:30 p.m. - Healing/Anointing Service
Pastor Taylor Speaking
Wed. - 7:30 p.m. - Teaching on the Miracles
Tues., Aug. 25 - 7:30 p.m. - Bible Study - Ingleside

WHEELER'S
mr. grocer
MORRISBURG VILLAGE PLAZA
Telephone 543-2802
QUALITY - VALUE AND UNIQUENESS IN THE MARKET PLACE

THIS WEEK'S SPECIALS
375 g pkg. 1.49 WIENERS MAPLE LEAF BIG 8'S
BEEF STEAKETTES MAPLE LEAF frozen cello 454 g pkg. 1.99
BOLOGNA MAPLE LEAF regular, thick or garlic 500 g pkg. 1.99
BACON MAPLE LEAF sliced side selected varieties 500 g pkg. 2.69
WIENERS MAPLE LEAF regular or bbq 450 g pkg. 1.99
SMOKED HAMS MAPLE LEAF Country Kitchen boneless halves 8.80/kg lb. 3.99
LUNCH MEAT MAPLE LEAF Select assorted varieties 175 g pkg. 1.99
500 g pkg. 1.49 BACON MAPLE LODGE sliced side
BEERFEST SAUSAGES MAPLE LEAF 500 g pkg. 2.29
DINNER HAM MAPLE LEAF boneless smoked round 6.59/kg lb. 2.99
CHICKEN BOLOGNA or LOAF Maple Lodge 375 g pkg. .99
CHICKEN BREAST ROAST Maple Lodge supreme boneless 8.80/kg lb. 3.99
PEPPERONI MAPLE LODGE or smoked sausage chicken style 375 g pkg. 1.99
DILL PICKLES STRUBS Kosher Style or garden fresh 750 mL/1 L jar 2.69
2.62/kg SMOKED HAM centre steak 3.28/kg 1.49 lb. 1.19 SMOKED HAM SHORTSHANK skinless butt portion fully cooked
BEEF WIENERS BLUE JAY Bittner's or 1/4 pound franks 450 g pkg. 2.49
SMOKED SAUSAGES LINKS or RINGS Hillshire selected varieties 8.80/kg lb. 3.99
KRAFT LUNCHABLES with dessert selected varieties 111/165 g pkg. 2.29
LUNCH MEAT BUDDIG thin sliced selected varieties 71 g pkg. .89
SMOKED HAM BLACK FOREST Bittner's boneless halves 8.80/kg lb. 3.99
BOLOGNA TAILLEFER Chunks cello wax 3.73/kg lb. 1.69

Valu-PRICING ON QUALITY fresh MEATS
NO MORE "SORRY WE'RE OUT" WHEN YOU CAN'T GET YOUR FAVORITE FRESH MEAT FEATURE AS ADVERTISED!
Valu-PRICES EFFECTIVE AUGUST 4 - AUGUST 30, 1992
Valu-Pack BOXES means EVEN GREATER SAVINGS
THESE ITEMS REFER TO ITEMS SOLD IN VALU-PACK BOXES ONLY
fresh 100% pure beef SOLD in valu-PACK boxes of 8 or 12 each .69 BEEF BURGERS QUARTER POUND Canada A grades beef chuck
6.37/kg 2.89 lb. CHICKEN BREAST fresh no back
8.58/kg 3.89 lb. PORK CHOPS centre cut fresh

BEEF
PRIME RIB ROAST chef style cut from Canada A grades Beef 8.80/kg lb. 3.99
BLADE STEAKS cut from Canada A grades beef 5.49/kg lb. 2.49
STEAKS CROSS RIB cut from Canada A grades beef 6.37/kg lb. 2.89
RIB STEAKS cap off cut from Canada A grades beef 11.00/kg lb. 4.99
STEAKS SIRLOIN TIP boneless cut from Canada A grades beef 8.80/kg lb. 3.99
ROUND STEAKS FULL SLICE boneless cut from Canada A grades beef 8.80/kg lb. 3.99

PORK
PORK CHOPS fresh loin family pack: 3 rib, 3 centre cut 3 tenderloin end 5.93/kg lb. 2.69
SIDE RIBS PORK sweet & sour 5.49/kg lb. 2.49
ROASTS PORK LEG fresh shank or butt portion 4.39/kg lb. 1.99
PORK STEAKS INSIDE LEG boneless Canadian regular or breaded 7.69/kg lb. 3.49
PORK STEAKS centre cut fresh loin boneless 9.90/kg lb. 4.49
PORK CHOPS shoulder butt fresh boneless 5.27/kg lb. 2.39

LAMB/FISH
LAMB CHOPS shoulder frozen New Zealand 6.59/kg lb. 2.99
ROASTS LAMB LEG short cut frozen New Zealand 5.93/kg lb. 2.69
SOLE FILLETS frozen cello 8.80/kg lb. 3.99
SALMON STEAKS or GROUPER frozen sea vac 340 g pkg. 3.99

POULTRY
CHICKEN LEGS no backs 3.95/kg lb. 1.79
JUMBO ROASTERS fresh Canada grade A chicken 2 kg & up 4.39/kg lb. 1.99
HALF CHICKENS fresh no giblet no neck 4.17/kg lb. 1.89
TURKEY BREAST fresh no back 6.59/kg lb. 2.99
TURKEY LEGS fresh 3.95/kg lb. 1.79
PRIME TURKEY FILLET or SCALLOPINI fresh 13.21/kg lb. 5.99

BOXED MEAT
CHICKEN WINGLETS & DRUMETTES frozen seasoned President's Choice™ 1.1 kg box 8.99
PORK CHOPS LOIN frozen boneless President's Choice™ 13.87/kg lb. 6.29

OVEN PRIDE 3.29 8 inch PIE BLUEBERRY freshly baked
BREAD WHITE freshly baked 450 g loaf .99
BLACK FOREST CAKE fresh from the bakery available at selected stores 7 inch 6.99
PANINI ROLLS 60% WHOLE WHEAT freshly baked pkg. of 6 1.19
CREAM PIE COCONUT fresh from the bakery 8 inch 3.49
DANISH plain CURL TWISTS freshly baked pkg. of 3 1.19
SHORTCAKE 6 inch fresh from the bakery pkg. of 2 2.49

DELI
.66/100 g 2.99 lb. SALAMI MAPLE LEAF or pepperoni deli sliced selected varieties
BOLOGNA MAPLE LEAF wax deli cut .44/100 g lb. 1.99
HAM BLACK FOREST Bittner's deli sliced .99/100 g lb. 4.49
BAKED LOAVES BITTNER'S deli cut selected varieties .66/100 g lb. 2.99
CHICKEN LOAF TAILLEFER peameal deli sliced .44/100 g lb. 1.99
ROAST TURKEY BREAST Cuddy cooked or stuffed deli sliced 1.33/100 g lb. 5.99
LUNCHEON MEAT CUDDY deli sliced selected varieties .81/100 g lb. 3.69

1.49 pint STRAWBERRIES fresh product of California no. 1 grade
CUCUMBERS FIELD product of Canada Canada no. 1 2/.99
MUSHROOMS WHITE product of Canada Canada no. 1 8 oz. pkg. 1.49
HEAD LETTUCE fresh product of Canada Canada no. 1 each .79
PRUNE PLUMS fresh product of U.S.A. no. 1 grade 2.18/kg lb. .99
MANGOES fresh product of Mexico each .99
NECTARINES juicy product of U.S.A. 2.18/kg lb. .99
GREEN BEANS fresh product of Canada Canada no. 1 2.18/kg lb. .99
PEACHES juicy product of Canada or U.S.A. no. 1 grade 2.18/kg lb. .99

THURSDAYS ARE DELIVERY DAYS AT WHEELER'S MR. GROCER
FREE DELIVERY ON ALL ORDERS OVER $30.00
OPEN
MONDAY TO FRIDAY 8:00 A.M. – 9:00 P.M.
SATURDAY 8:00 A.M. – 6:00 P.M.
SUNDAY 9:00 A.M. – 5:00 P.M.