The Morrisburg Leader

VOLUME 103, NO. 49. MORRISBURG, ONT., FRIDAY, DECEMBER 10, 1965 $2.50 YEAR IN CANADA; $3.50 IN U. S. A.

Authorized as Second Class Mail
Post Office Dept., Ottawa

TOWER TO HOUSE WORLD'S LARGEST CARILLON

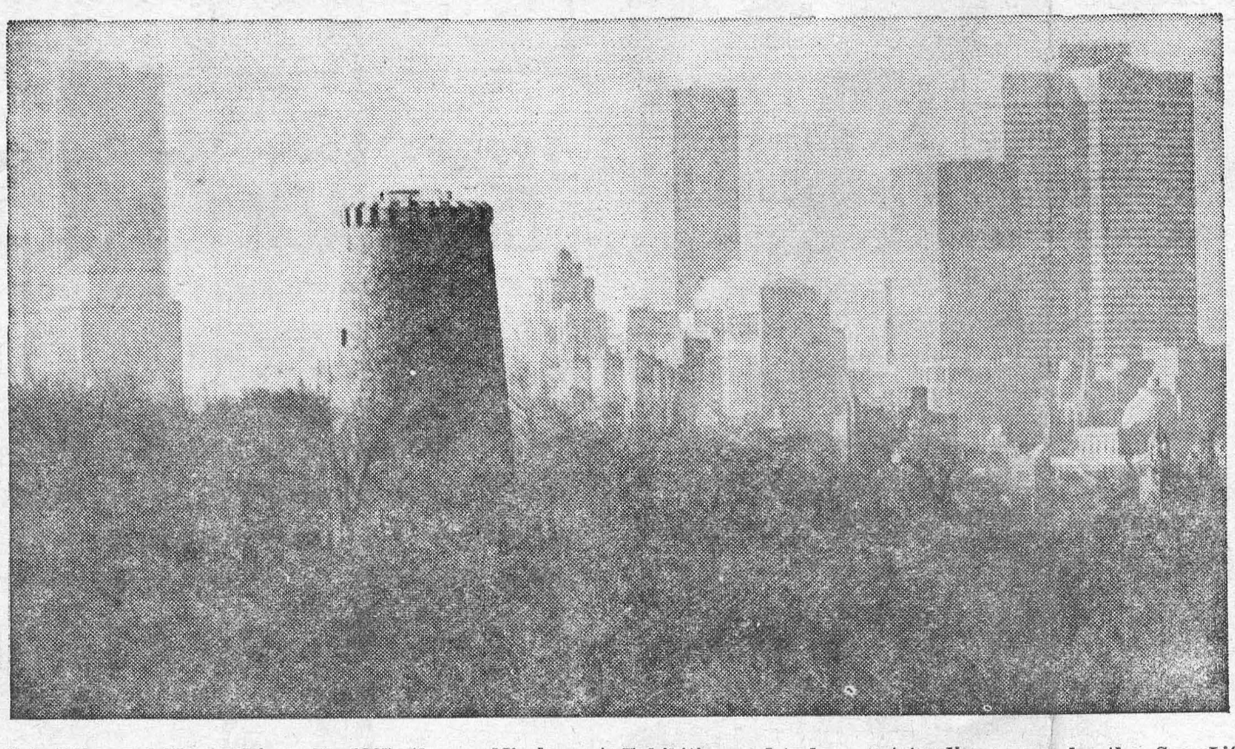

With the tall buildings of Montreal in the background, the Levis Tower rises prominently on Ile Sainte-Helene in the St. Lawrence River. In 1967, the world's largest electric carillon will be installed on the tower to sound the opening and close of each day of the 1967 World Exhibition and to have outstanding musicians perform concerts during the period of the Exhibition. The Centennary Carillon will be sponsored by the Sun Life Assurance Company of Canada.

School for Retarded Children To Be Opened in January

The first meeting of the Education Authority of the Dundas Association for the Mentally Retarded was held in Winchester on Monday evening, November 15th when the executive of the Association and the recently appointed Education Authority met to plan the opening of a school for the mentally retarded in this County.

Gordon W .Thom was elected as Chairman of the Education Authority and Mr. Jack Hatcher of Winchester was elected a member of the Authority to complete the School Board composed of F. M. Cass, Q.C., Winchesteh; Mr. Eric Casselman, Chesterville; Dr. G. E. Rosenquist and Mr. Keith Schell of Williamsburg, who were appointed by a By-Law establishing the Authority as required by the Township of Williamsburg. Mr. Keith Schell was appointed secretary-treasurer of the Authority.

The two-room school at Winchester Springs is being made available to the Association for the Mentally Retarded as of January 1, 1966. In view of the renovations which must be carried out before the school could be used by the Association, it was decided to proceed with the obtaining of estimates and the raising of funds to make the school available by September 1, 1966.

In the meantime, authority was obtained to use the one-room elementary school in the 6th Concession of the Township of Williamsburg and every effort is being made to open this school in January, 1966.

Mr. H. O. Knapper, Inspector of Elementary Schools, is proceeding with the interviewing of those mentally retarded children who are known in the County, and with his co-operation, the Authority is proceeding to obtain a school teacher who has those qualities essential for operating such a school in the County.

To conduct such a school, many problems exist and it is understood that there is a wide range of ages represented by those who will qualify to attend this school. With the help of the Health Nurse, Miss Faye MacKenzie, R.N., and Mr. Knapper, it is hoped that the school can be opened to take care of one class initially of those children of a close age bracket. Plans to increase the number of children and the number of classes will continue as the operation of the school progresses.

The Ontario Association for the Mentally Retarded are holding a Leadership Training Seminar at the Villa Madonna Retreat House at Orleans in January. Five members of the Association will plan to attend this Seminar in order to become better acquainted with the operation of schools for the Mentally Retarded.

Santa is Coming To Morrisburg

SATURDAY, DECEMBER 11TH 1.30 P.M.

This Saturday afternoon, Santa Claus will arrive in Morrisburg at 1:30 o'clock to parade through the Shopping Centre, assisted by the Morrisburg Legion Band, 14 Majorettes from Ottawa and nine of our own cheerleaders from the Morrisburg High School. Santa and his helpers will then proceed to the Auditorium of the Morrisburg Civic Building for a programme of Christmas music led by junior members of some of our local choirs, accompanied by Mrs. John DeGrey at the piano. A hearty sing-song of children's favourites will create a loud and royal welcome for Santa to our Village. Lyanne and Joanne Rushton, seven-year old twins from Winchester, will add to the entertainment and finally Santa Claus will publicly interview some of the children, and maybe their fathers, to enquire as what they would like for Christmas.

A door prize donated by Dominion Stores Limited, consisting of a large size poodle and a sizeable basket of produce and Christmas goodies, will be drawn for by Santa. Be sure to come and get your free ticket at the door and win win this door prize presently on display in the window of the Thom Insurance Agency office.

Christmas treats will then be given by Santa to every child present at the Christmas Party. Be sure to some and bring your family and assist the members of the Morrisburg Chamber of Commerce carry out the party successfully.

REMEMBER — this Saturday afternoon — December 11th — at 1:30 o'clock at the Shopping Centre with the Christmas programme starting at 2:00 o'clock in the Morisburg Civic Building Auditorium.

Routine Meeting Of Village Council

At Monday night's meeting of Morrisburg Council a by-law was passed entering into an agreement with Williamsburg Township where by fire protection will be supplied to Mariatown and Riverside Height at the rate of $125 for the first hour and $75 for each succeeding hour.

Monday, December 27th and Monday, January 3rd were declared Civic holidays.

Appointment of Mrs. Jean Notman to South Dundas High School Board, to terminate, at her request, December 1966, was approved. A by-law was passed appointing Clare VanAllen ,works superintendent as trench inspector.

A court o frevision was set up, striking off six months business tax on the R.H. Bradfield & Co. store, which has not been operated during that time.

Council approved the application of Harold Jones to transfer a parcel of land on Augusta St. to Rudolph Boulerice for residential purposes.

Annual Meeting of Cancer Society

The Annual Meeting of the Morrisburg and District Branch of The Canadian Cancer Society was held in the Civic Centre, Morrisburg on Monday, November 29th, 1965.

Dr. Gavan Monaghan of Iroquois gave a most interesting and informative talk on "Cancer, Its Diagnosis and Treatment Today" in which the most common forms of cancer were discussed, as well as the treatment administered. Among the many interesting features of his talk: thre are 15,000 Canadians dying annually from some form of cancer, although hear tdisease kills four times as many. Most cancers are not lethal and it is important for us all to make use of the information we have to detect cancer, and to have the proper treatment without delay. By examing the secretions from the body, cancer can be detected and under these circum stances such victims are 100 per cent curable. Complete physical examinations annually are desireable for women over 35 years of age and for men over 45 years of age. With regard to treatment, drugs do not cure, but they deter cancer growth. Ou greatest hope for the cure of cancer is through research.

After Mrs. Parker Locke thanked the guest speaker, the minutes of the last annual meeting were read and tabled. The treasurer, Mr. Robert G. Smith, Manager of the Morrisburg Branch of the Bank of Nova Scotia, gave his report for the year. "In Memoriam" funds collected amounted to $345.85 and total receipts for the Annual Campaign for Funds which took place in April amounted to $1.016.40. Due to the voluntary work done by our members and those who carry out the activities in the Branch, there were sundry expenses amounting to only $75.91.

Election of officers for 1966 took place, and the following were elected tooffice:

President: Gordon W. Thom.
Treasurer: Robert G. Smith.
Secretary: Ms. S. G. Walroth.

Vice Presidents: Mrs. Arthur Edgerton; Miss Gladys Bayne; Miss Irene Ryan.

Women's Services Chairman: Mrs Parker Locke.

Assistant Women's Services Chairman: Mrs. Kenneth Felker .

Education Chairman: Mrs. Robert G. Merkley .

Dressing Committee Chairmen: Mrs. Kemptfield Beckstead; Mrs. Miriam Salmon.

Medical Advisors: Dr. Donald H. Robertson, Morrisburg; Dr. E. H. N. Lambert, Morrisburg; Dr. G. E. Rosenquist, Williamsburg; Dr. Gavan Monaghan, Iroquois.

The president gave a report on the activities of the Branch during the past year, covering the use of the Loan Cupboard by those who needed wheel chairs, hospital beds, and other sick-room equipment. Transportation has been provided to many cancer patients to the various clinics in Ottawa, Kingston and Cornwall. Mrs. Parker Locke, the Chairman of Women's Services, gave a comprhensive report on the dressings made for patients with the co-operation of members of all churches in the area. A vote of thanks was extended to all workers and to those who carried out the successful Campaign for Funds in Morrisburg and Williamsburg, and also in the Brinston, Dixon's Corners and Dundela area under the auspices of the Women's Institute and the chairmanship of Mrs. B. Mac Smyth of Dundela.

The meeting closed, and refreshments were served by the Executive of the Society.

MRS. G. BOWMAN DIES FOLLOWING LONG ILLNESS

Ruth Marcellus Bowman died at her Kenmore home after a long illness.

Mrs. Bowman was born at Boucks Hill, December 24th, 1916, the daughter of Charles A. Marcellus and his wife, the former Nellie Warring. She spent the early years of her life in Williamsburg and vicinity. In 1942, she became the wife of Grant Bowman, and the young couple began to farm near Morrisburg. In 1951 the family moved to Kenmore, where she remained for the rest of her life.

Funeral services were held in the Kenmore United Church, conducted by the minister, Mr. V. Nell, assisted by Rev. Olstrom of the Kenmore Baptist Church. The hymn "Sweet Hour of Prayer" was beautifully sung by John Twiname.

Left to mourn her loss are her husband, Grant Bowman; her mother; sisters, Mrs. Grant Gouglar (Teresa), Mrs. Allan Farlinger, (Maude), and Mrs. Arthur Casselman (Florence). She was predeceased by her brother, Walter, and her father.

Many floral and in memoriam tributes were silent reminders of the high esteem in which she was held.

Pall bearers for interment in Maple Ridge Cemtery were: Ross Waddell, Arthur Fetterly, Donald McNeill, Wallace McCormick, Roy McKeown and Albert Clarmo.

IROQUOIS MAN TO JUDGE BERMUDA POULTRY SHOW

An Iroquois man has been asked by the Bermuda Poultry Association to assist in judging their annual Poultry Show which will be held in January.

Maurice C. Wallace, R.R. i, Iroquois, regarded as the foremost poultry judge in Canada, will be the second judge from Canada to participate in the Bermuda show.

As guest of the Bermuda Poultry Association, Mr. Wallace will judge 1,000 entries during the three-day exhibition. He is a well known judge of poultry, having participated in many showings across Canada, and the United States.

Mr. Wallace was the editor of the recently revised American Poultry Standard of Perfection, upon which judges in the U.S., Bermuda and Canada base their decisions.

Among the many trophies he has won at poultry shows were those for grand champion at the CNE and the Reserve Grand Champion at the Royal Winter Fair in Toronto.

SEND THEM AWAY HAPPY — AULD

Tourists to Ontario should be so happy by their vist they will want to return and talk it up with their friends.

This point was stressed by the Hon. James Auld, Ontario Minister of Tourism and Information, in an address to the Northern Ontario Tourist Outfitters convention at Sault Ste. Marie last Wednesday.

A new tool of tourist promotion is "co-operative competition", the Minister stated, defining it as a combined effort of two or more areas promoting each other in each othe's area.

Cting examples of how this technique can be put to work, he mentioned the program existing between Ontario and Quebec. Its first product will be a booklet, in full color and bilingual, covering the Niagara Falls to Quebec City route, with emphasis on these cities and Toronto, Ottawa, Montreal and EXPO.

Another illustration o fmutual interest is the 1966 convention in Ontario and Quebec of the Society of American Travel Writers at the invitation of these provinces in conjunction with the Federal government. A unique chapter in tourism and a selection over Hawaii and Turkey, this prized convention-on-the-move will visit Toronto, Ottawa the Larentians, Montreal and Quebec City.

Ontario has entered into a joint project with Manitoba as well. Mr. Auld said, to establish a co-operative tourist reception centre at the Manitoba-Ontario border.

Provincial boundaries are being eliminated from the tourist scene, he pointed out. Travellers are now coming in one door and going out another and such "circle routs" are to be encouraged.

TWP. COUNCIL MET AT WILLIAMSBURG

The municipal council of the Township of Williamsburg met in regular session on December 4th in the IOOF Hall at Williamsburg, with all members present.

Upon a motion of Whitteker and Hess the clerk was to make application to the Directorate of ARDA for subsidy on the Marselis Drain.

Upon a motion of Whitteker and McMillan; By-law No. 1722 for the levying of the rates and assessment for the year 1965, was passed.

The application of Murray and John Styles for the sale of land for residential purposes in Lot 17, Concession 2, was approved.

Upon motion of Hess and McMillan ,the Reeve was instructed to contact Mr. Walker of the Department of Highways regarding drainage problems along the 401 and 31 highways.

The application of John Carr for the sale of land in lot 10, Island No. 1 for vacation uses was approved, subject to certain conditions set down in the Township's Zoning by-law as to building.

The application of Fred Pinkus to sell certain land in lot 33, Concession 5 of the Township for residential purposes was approved.

The following accounts were then paid: Roads & Bridges, $24,146 09; Relief, $777.33; Salaries, $2,252 00; Fire Protection, $295.85; Fox Bounty, $12.00; Drains, $2,857.11; Drainage Debentures, $419.83; Recreation $5.00; Supplies, etc., $163.44.

UNITED CHURCH WOMEN ELECT NEW OFFICERS

Mrs. Grant Beckstead was elected president of United Church Women of Lakeshore Drive United Church, at the annual covered dish supper held in Allan Hall. Others installed to office by Rev. W. J. March were: Mrs. W. S. L. Merrill ,honorary president; Mrs. Clifford Larmour, past president; Mrs. George Baker, secretary; Mrs. Harold Jones, Treasurer.

Ms. Larmou conducted the meeting, assisted by Mrs. Clifford Sypes, acting secretary, and Mrs. Jones, treasurer.

Miss Dorothy Flower, program convenor, related the history of various Christmas carols assisted by members who sang the carols with Mrs. Milton Carkner at the piano.

Mrs. Chesley Cougler read the Scripture lesson and led in prayer.

The meeting closed with the pronouncement of the benediction by Mrs. Larmour.

FORMER RESIDENT DIES IN SLEEP AT CHESTERVILLE

Requiem mass was celebrated in St. Mary's Church, Chesterville on Monday, November 29th for a former Morrisburg resident, Walter Devaney, who died in his sleep Saturday night at Chesterville.

A former employee of McKendry Motors, Morrisburg, he was later employed at Miller's Garage, Prescott, but a year ago left to work in Ottawa, while continuing his residence at Chesterville. He was 54 years of age .

He is survived by a wife and five children in Cobourg; his mother, Mrs. Gertrude Devaney of Prescott; two sisters, Mrs. Jim Leonard, Prescott, and Mrs. H. Whitteker, Ottawa and a brother, John Devaney, Stitts ville.

NEW HIGH-YIELD SAVINGS CERTIFICATES INTRODUCED BY BANK OF MONTREAL

Introduction of new ,high-yield savings certificates has been announced by the Bank of Montreal.

The certificates are available in multiples of $10 in amounts up to $50,000 and are discounted 25 per cent to reach face value after six years. This represents an interest rate of 4.85 per cent compounded semi-annually, or a simple interest rate of 5.55 per cent.

The certificates earn interest on a graduated scale starting 6 months after purchase, to maturity in six years, when they are worth their full face value.

Thus, a $1,000 certificate can be bought for $750 and, with interest, reaches face value in six years.

SOIL & CROP GROUP TO MEET JAN. 4, 5

The 1966 Soil and Crop Improvement Conference will be held Tuesday and Wednesday, January 4th and 5th, at the Kemptville Agricultural School, Kemptville, Ontario. This 18th Annual Meeting of the Eastern Associations will attract over 500 delegates and farmers representing the 11 Eastern Counties of Ontario.

The overall theme of the Conference this year is, "The Challenge to the Farmer". The first day will feature talks on "Soils and Crops" topics with the morning including a panel discussion on "Choosing the Recommendation". Several well known area people will be taking part. A feature of the afternoon program will be Dr. Stan Young's address on "Economical Hay and Grass Silage Production". The Conference highlight will be the Award Banquet and evening session with Mr. A. V. Piggott, Canadian Scholarship Trust Foundation, as guest speaker.

The program for Wednesday, January 5th, will feature talks under the theme "Marketing". The morning session will include a presentation "Marketing As I See It", by Arden Baker, an area farmer. The afternoon session will include talks on "Market Development" by D. E. Williams, Ontario Food Council, Toronto; and on "Market Opportunities in Eastern Ontario", by John A. Stewart, Ailsa Craig.

Meals will be provided at the Kemptville Agricultural School for a nominal fee and overnight accomodation can be arranged for those making reservations through their Agricultural Representatives.

IT'S HOCKEY NIGHT IN CANADA

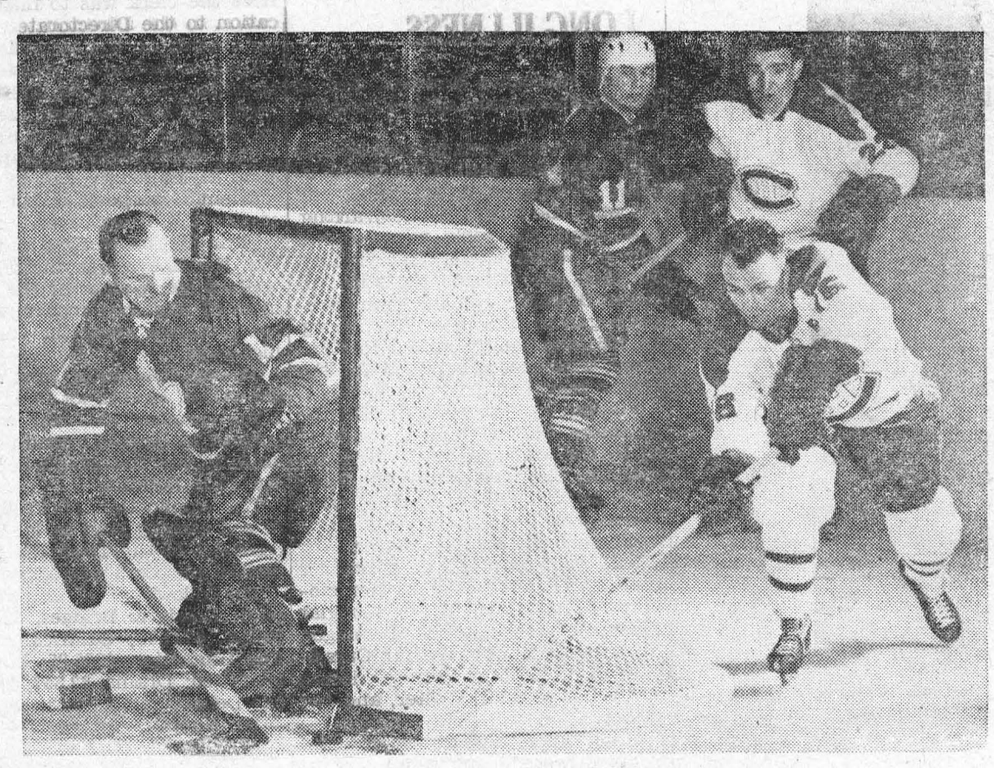

The camera catches a tense moment in a tough game between the arch-rivals, the Montreal Canadiens and the Toronto Maple Leafs. Again this season CBC-TV brings you each Saturday night "Hockey Night in Canada". Bill Hewitt calls the Toronto games from the Gondola at Maple Leaf Gardens, while Ed Fitkin, Ward Cornell and Jack Dennett handle the intermission show. The play-by play from the Montreal Forum is described by Danny Gallivan, with Frank Selke Jr. taking care of the between-period interviews.

RED CROSS
is always there with YOUR help

FRANCHISED DEALERS
— FOR —
GENERAL ELECTRIC
— AND —
ELECTROHOME
RADIO, TV, AND APPLIANCES
•
3 Years Experience in COLOUR TV
•
STEWART ELECTRIC
KE 7-2101
OSNABRUCK CENTRE
(1 Mile N. Ingleside Water Tower)

W. E. FITZSIMMONS
AMBULANCE AND FUNERAL SERVICE
IROQUOIS
ESTABLISHED 1924
SERVICE IS OUR MOTTO
OL. 2-4452 or OL. 2-4577

The BLACK LUMBER Co.
LIMITED
BEST QUALITY — LOWEST PRICES
It's a "BLACK" Business — But we Use You "WHITE"
PHONE KI 3-2188 MORRISBURG

LAST WEEK TO WIN CASH! DOMINION DOLLARS ENDS SAT. DEC. 11th COMPLETE YOUR CARD TO WIN $1.00 OR YOU MAY WIN $1,000!

DOMINION HAS THE Best for Christmas



For the best variety of Christmas foods . . . the best quality and the best value, shop at Dominion, Canada's Christmas Food store. Everything your heart could desire is now on display, from the greatest assortment of hostess and party foods . . . to the rich Christmas season staples that are guaranteed to make your festive days the best ever! Make the decision right now to switch to Dominion for all your Christmas shopping, where everyday low prices, keep extra dimes, nickels and pennies in your handbag!

GUARANTEED QUALITY MEATS

CHOICE YOUNG CANADIAN PORK
Loin Pork Roast — RIB END 3½ LB. AVG. LB 59¢
Loin Pork Roast — Fillet End 4-LB. AVG. LB 69¢

CHOICE, TENDER
LOIN PORK CHOPS Centre Cuts lb. 98c

FRESHLY GROUND
MINCED PORK LB 69¢
Ideal for Tortieres 3-Lb. Pkg. $1.98

MAPLE LEAF
BOLOGNA By the Piece LB 39¢

St. Williams' Apple & Strawberry, Apple & Raspberry
COTTAGE JAMS 48-oz. Tin 79¢
Country Girl CHERRY PIES 24-oz. 39¢
Richmello Orange CHIFFON CAKE 16-oz. 39¢
Stokely's Fancy WAX BEANS, PEAS, GREEN BEANS, CORN 15-oz. tins 6/$1.00
Symphony Assorted FACIAL TISSUE Boxes of 400 3/87¢

DOMINO 30-oz. Btls. ORANGE, GINGER ALE, COLA OR SODA WATER 8/$1.00 CASE OF 12 $1.44 (Plus Deposit)

For Quick Meals KRAFT DINNER 7-oz. Pkg. 2/27¢
Good with Sandwiches. Aylmer VEGETABLE SOUP 10-oz. Tins 4/49¢
Bright's CHOICE PEACHES 15-oz. Tins 4/$1.00
Parchment Wrap Monarch MARGARINE 1-Lb. Pkg. 2/59¢
David's SALTINES SODA BISCUITS 1-Lb. Box 3/$1.00
Dominion Frozen ORANGE JUICE 6¼-oz. Tins 5/$1.00

Garden-Fresh Produce Daily

FRESH FROM JAPAN — EASY TO PEEL
MANDARIN ORANGES IN 9-LB. BOX
IMPORTED NO. 1 — Large, Sweet and Juicy
TANGERINES . . doz. 39c
ONTARIO-GROWN NO. 1 FRESH
WASHED SPINACH 10-oz. Bag 2/39¢
ONTARIO-GROWN NO. 1 SMALL
YELLOW ONIONS 10-Lb. Bag 49¢
CANADA NO. 1 WINTER KEEPING — 50-LB. BAGS
N.B. Potatoes $1.59
P.E.I. Potatoes $1.99

EVERYTHING GUARANTEED!
FREE PARKING
Canada's Christmas Food Store
DOMINION STORES LIMITED
DOMINION

Values Effective in Morrisburg Till SAT., DEC. 11, 1965 — 6 P.M.
STORE HOURS: Mon. 9—6; Tues. 9—6; Wed. 9—12; Thurs. 9—6
Fri. 8.30—9; Sat. 8.30—6.

PROFESSIONAL CARDS

SMITH'S PHOTO STUDIO
• PORTRAITS
• GROUPS
• WEDDINGS
• COMMERCIAL
We specialize in . . . . Children's Photographs
62 Kyle Dr. Ph. KI. 3-2873
MORRISBURG

The Practice of Optometry conducted by
ART. WAHLROTH O.D
in the Shopping Centre at MORRISBURG, ONT.
has been transferred to
NORMAN TENNENBAUM B.A.S.C.,
Doctor of Optometry
who will continue the practice at the Same Location.
23p.

G. WILLIAM GORRELL, Q.C.
PHONE KI 3-2922 RES. KI. 3-3191
BARRISTER, SOLICITOR

CARLETON F. McINNIS, B.A.
BARRISTER & SOLICITOR
Morrisburg Ontario
Phone KI. 3-3061

L. D. WELLS & SONS
(Formerly C. C. Stubbs & Co.)
MONUMENTS
CEMETERY LETTERING
INGLESIDE ONTARIO
BOX 40
PHONE KE. 4-2255
THE MOST MODERN SHOP IN EASTERN ONTARIO

BINGO!
ST. MARY'S HALL
MORRISBURG
EVERY TUESDAY
8:00 P. M. SHARP
• 15 REGULAR GAMES
• SPECIAL GAMES
• JACKPOT GAME
NEXT WEEK'S JACKPOT $135
ADM TWO CARDS $1.00

Chiropractor
J. W. HALL, D.C.
ST. LAWRENCE STREET
By Hour or Contract
(across from Post Office)
PH. 774-2802
Winchester — Ontario

Painting and Paperhanging
IRENE TINDAL

MacLEOD, COMRIE & CO.
CHARTERED ACCOUNTANTS
Licensed Trustees in Bankruptcy
Telephone Morrisburg KI. 3-2935
OFFICE LOCATED WITH G. W. GORRELL

MONUMENTS--
LOCAL REPRESENTATIVE FOR
LONS MEMORIALS
DWIGHT CROWDER
WILLIAMSBURG PHONE 535-2683

FOR QUALITY PRINTING
CALL KI 3-2987



Epic Deluxe

That Tough Little Car from General Motors is here for 1966.

Epic. Envoy Epic by General Motors—'66 edition—That Tough Little Car with the pleasingly little price. And for this low price, Epic/66 gives you a whole raft of good things: very economical motoring, thanks to a combination of low gas consumption, low maintenance and excellent durability. Very convenient motoring, thanks to General Motors nation-wide network of dealers. Very pleasant motoring, with Epic's four-passenger room, big trunk, easy parkability, sports-car handling. Very pleasant, indeed—and you can thank Epic/66's surprising clean-heels pickup in traffic and effortless cruising on the highway for that (plus a top-notch heater for winter!) Your wife will love to drive Epic too, if she can ever persuade you to get out from behind the wheel.

What more should you know about Epic for '66? Your Chevrolet-Envoy dealer's got all the information you want. And he's got the Epic/66 too—waiting for you to come in and drive it. See him—and Epic/66—today!

EPIC/66 $1,757.00

THAT TOUGH LITTLE CAR FROM GENERAL MOTORS

Suggested maximum retail delivered price of an Epic Standard 2 Door Sedan with heater and delrouter at Morrisburg. Price quoted includes delivery and handling charges and Federal Sales and Excise taxes. Provincial and local taxes and insurance are not included.

A GENERAL MOTORS VALUE

EP-166C

AUTHORIZED EPIC DEALER IN MORRISBURG:

MARCELLUS MOTOR SALES LTD.

COR. HIGHWAY NO. 2 & 31 MORRISBURG, ONTARIO Tel: 54-3-3116

Be sure to see Bonanza on the CBC-TV network each Sunday. Check your local listing for channel and time.

H. C. FAIRBAIRN & SON

FURNITURE DEALER

FUNERAL AND AMBULANCE SERVICE

PHONE COLLECT TO:

MORRISBURG: 543-2271

IROQUOIS 652-47775

WILLIAMSBURG 535-2950

Successor to G. Leonard Keck

GENUINE

SCOTCH PINE CHRISTMAS TREES

$2.88 EACH

PLUS TAX — DELIVERED

HODGINS LUMBER LTD.

Phone KI. 3-3155 MORRISBURG

SELECT YOUR NEXT

TELEVISION, HI-FI, OR ANY HOME APPLIANCE FROM BRAND NAMES LIKE:

CANADIAN GENERAL ELECTRIC or ELECTROHOME

—SEE THEM AT—

STYLES & McINTOSH TV

IROQUOIS PHONE 652-4397

Closed Monday Open Tues. to Sat. and Friday Night

VICE & CRAIG

FUNERAL HOME

CHESTERVILLE 448-2120 WINCHESTER 774-3120

ZENITH 62120 (NO TOLL CHARGE)

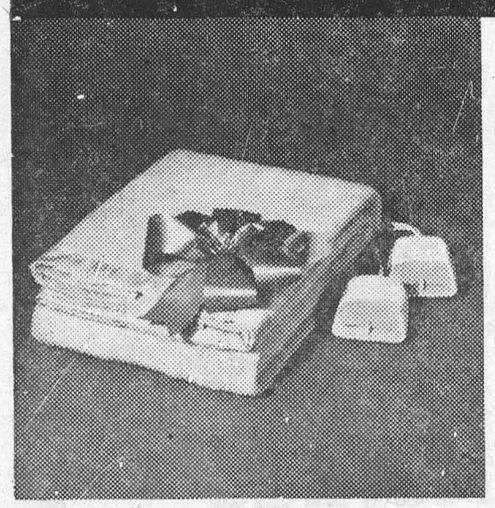

ELECTRIC BLANKET--an ideal gift for anyone who can't break the sleeping habit.



ELECTRIC FRYPAN—a perfect gift for newly marrieds and older-marrieds alike.



FLAMELESS ELECTRIC CLOTHES DRYER—make every day a drying day.



ELECTRIC COFFEE PERCOLATOR—a gift for any occasion for any woman.

Give better electrically!

Choose an electrical gift. From dozens of time- and labour-saving electric appliances you're sure to find the gifts that will truly please —for any occasion.

your hydro

LIVE BETTER ELECTRICALLY

MORRISBURG HYDRO ELECTRIC SYSTEM **PHONE 543-2053**

Local and General

BORN—At Winchester Memorial Hospital, on Friday, November 26, to Mr. and Mrs. Martin Byvelds, of Williamsburg, R.R. 1, a daughter.

BORN—At Winchester Memorial Hospital, on Saturday, November 27th, to Mr. and Mrs. Gerald Brown of Williamsburg, R.R. 3, a daughter.

Mr. and Mrs. C. T. Monney and children, John, Susan and David of Sarnia, were week end guests at the home of Mr. and Mrs. Ed. Jones.

Mr. and Mrs. Harold Farlinger of Cornwall were recent callers of Mrs. W. J. Cheley, Muade St., West.

SPECIAL AT ALLIED STORE — TULIP MARGARINE, Parchment-Wrapped. 4 lbs/$1.00.
49c.

Kengor Ideal Aggie, a noted show cow bred and owned by Charles Naylor of Lancaster, Ontario, has added still further lustre to her name by producing over 100,000 lbs. of milk in four consecutive lactations. Only a handful of Holstein cows have ever achieved this feat. Aaggie's greatest claim to fame is that she is one of only two Holstein cows in the history of the breed in Canada that was made Grand Champion at a major show after completing a yearly record of over 30,000 lbs. of milk. Aaggie accomplished this feat by being Grand Champion at Central Canada Exhibition in 1963 after producing in 365 days a total of 30,118 lbs. of milk containing 1,062 lbs. fat. In her latest lactation, just completed as a seven-year-old, she produced in 305 days, 25,942 lbs. milk containing 836 pounds fat and in 365 days, 28,510 lbs. milk and 922 lbs. butterfat. Aaggie has a lifetime Breed Class Average of 173% for milk and 161% for fat. Aaggie has been a consistent winner at the shows and has won many Grand Championships.

MORRISBURG TEAM WINS BONSPIEL

The Municipal and Ontario Hydro Curling Bonspiel was held in Winchester on Wednesday of this week. The Doug Stitt Memorial Trophy, which was donated by the Morrisburg Hydro four years ago, was brought back to Morrisburg for the first time by Fred Hill, Lloyd Barkley, Ed Rice and Harold Henophy.

The winning team defeated rinks from Winchester and Ottawa, for a total of 21 points. Ottawa was a close runner-up with 20 points.

WEDDING VOWS AT FRANKVILLE

St. Thomas' Anglican Church in Frankville, Ontario, was the setting for the wedding of Sharon Lee Henophy to James Norman Truelove on Saturday, December 4th. Rev. Owen Johnston performed the double ring ceremony.

The bride is the daughter of Mr and Mrs. Harold Henophy of Morrisburg, and the groom is the son of Mrs. Mary Truelove of Westport and the late John Truelove.

For the ceremony, the bride chose a two-piece grey double knit wool suit with black accessories, and a corsage o fred roses. She was attended by Mrs. Shirley Hanton, a sister of the groom, who wore a red two-piece suit with semi-fitted dark blue coat and black accessories. Hen ensemble was completed by a corsage of white carnations.

Mr. Jack Hanton, brother in law of the groom, was best man.

Following the ceremony, a dinner for the bridal party ,was held at The Red Door Restaurant in Ottawa.

Mr. and Mrs. Truelove spent the week end in Ottawa and have returned to Morrisburg, where they will reside.

SMITHS FALLS RINK WINS BONSPIEL

Morley Ferguson of Smiths Falls skipped the winning rink at a two-day Founders' Bonspiel held at the Morrisburg Curling Club Wednesday and Saturday of last week. Other members of the winning rink were: Doug. Hansen, vice skip; Lyman Porter 2nd, and Mac Summers lead. Mr. Ferguson was presented with the Founders' Trophy by Mr. Fred A. Graham of the Morrisburg Club, who had taught the winner to curl over 40 years ago in Western Ontario.

The Founders' Bonspiel, an annual event, was started in 1928, when new clubrooms were added to the original curling rink on Henry St. Since that time, because of the St. Lawrence Seaway, the Curling Club has been moved to a new modern building on Victoria Street, but the old customs and bonspiel continue.

Two-game high winners for Wednesday and Saturday met Saturday night for play-offs for the Trophy. The six high rinks received individual prizes at the close of each day's play. Skipping these rinks were:

Wednesday: Carman Frayne, of Kingston, Joe Doyle of Prescott, William Anderson of Hawthorn.

Howard Fetterly skipped the team for Mr. Frayne for the play-off.

Saturday's two-game winners were: Fay Shaver of Chesterville; Gary Walsh of Cornwall and Morley Ferguson of Smiths Falls. Lorne Kinkaid, chairman of the Bonspiel Committee, reported that competition was close throughout the two days of enthusiastic curling. More than 80 guests attended the two banquets.

Visiting rinks participated from Cornwall, Lachute, Vankleek Hill, Alexandria, Kingston, Prescott, Gananoque, Brockville, Smiths Falls, Winchester, Ottawa, Metcalfe and Valleyfield.

It was noted that Morley Ferguson had also skipped the winning rink to take home the Founders' Trophy in 1959.

ANNUAL MEETING SOIL & CROP GROUP

The Dundas Soil and Crop Improvement Association held their Annual Meeting in the Winchester Town Hall on Wednesday, December 1st, with a large crowd in attendance.

The meeting began at 10:45 with a review of the demonstration projects carried out in 1965. These projects included oat-barley yield comparisons, corn variety comparisons, maximum yield acre of corn, nut grass control and managed pasture demonstrations. Mr. Ross Dulmage, Soils and Crops Specialist, commented on additional projects and he showed slides of the results.

During the afternoon programme brief reports were given by Auldon Ennis, County Weed Inspector, Mr. Grover Smith, District Weed Inspector, Mr. George Suffel, Chairman of the Eastern Ontario Soil and Crop Association, Alfred Beaudette, District Director and Mr. John Lloyd, Ontario Department of Lands and Forests.

Ross Dulmage spoke on the subject of Forage Management ,outlining the importance of selecting the proper mixture, proper seedbed, adequate weed control and fertilization. He also stressed the importance of management of the established hay or pasture fields.

Mr. Doug. Logsdail, Technical Director with the Ontario Plant Food Council, spoke on fertilizers, pointing out the advantages of proper fertilization, especially of high energy producing crops, such as corn and barley.

A wrist watch, awarded by the Plant Food Council of Ontario, was presented to Martin Schneckenberger, R. R. 1, Morrisburg, who had achieved the top yield in the 1965 100 Bushel Corn Club. Mr. Schneckenberger's yield was 142 bushels per acre. Runners up were Louis Moriarity, Landon McInnis, John Wells and George Suffel.

The new Executive elected for the coming year are: Past President, Douglas Irvine! President, Malcolm Graham; 1st vice president, Harold Lannin; 2nd vice president, Martin Schneckenberger; 3rd vice president, Lorne Henderson; secretary teasurer, W. D. Keys.

Chairman for the meeting was Douglas Irvine ,1965 president.

ANNAL MEETING OF MUTUAL AID SOC.

Maurice Roussy, representative and instructor from the Fire Marshall's Office, Toronto and Cornwall, presented an instructional film "Rookie Training" at the annual meeting of Stormont-Dundas Mutual Aid Association held Monday at Chesterville. Errors in procedure were pictured in the film, and he discussed problems presented. He advised the meeting that a Regional School of training will be held in Chesterville, during May and Mr. Fagan of the local hotel will have specially low rates for fire men during that period.

The meeting was conducted by Norton Casey of Maxville assisted by secretary treasurer Grenville Fyke of Chesterville. Seven fire departments were represented. Fire Chief John Heir of Chesterville introduced Reeve Carl Merkley who welcomed firemen on behalf of the village.

Appointment of various committee members at a previous meeting held in Maxville were verified: How and McEvoy, Glen Walter, Maurice Roussy, Cornwall, Captain Clarence Snyder and Chief Lou Carriere of Cornwall, training committee; Harold Linnet of Glen Walter, constitution; Morton Casey, Maxville, sports; Vince O'Farrell, Lancaster, points system; and Gilbert Raistrick, St. Lawrence Parks Commission, ways and mean committee.

Chief of each forthcoming meeting was to become responsible for program of that meeting, and all chiefs or representatives of departments were commissioned to submit items of importance to welfare and of general interest. The chiefs of the departments winning the trophy during the year automatically become social convenors for the ensuing year.

The next meeting will be held on Monday, February 7th at St. Andrew's.

PHILCO

FOR THE BEST IN SOUND

STEREOS, TELEVISIONS, TRANSISTOR RADIOS, PORTABLE PHONOGRAPHS

$25.00 WORTH OF RECORDS INCLUDED WITH STEREOS PLUS 4' CHRISTMAS STOCKING FILLED WITH TOYS GUARANTEED SERVICE!

ORVAL DELAGE

BUS. 543-2432 RES. 543-3032

A message from your neighbourhood

Brewers Retail

As the holiday season approaches, adverse weather conditions sometimes place a maximum burden on our staff to maintain our high level of service to our retail store and home delivery customers.

To avoid serious congestion at our stores and also disappointment in our home delivery service during this peak sales period, we respectfully suggest that our customers order or purchase their requirements as early as possible.

Brewers Retail

Operated by Brewers Warehousing Co. Ltd.

Flowers For Christmas

You are cordially invited to visit our Greenhouses and see for yourself our lovely stock of Potted Plants and Cut Flowers for the Holiday Season. You will find something to suit your taste and your purse.

Among others, we have

TIAS - 'MUMS - CYCLAMEN

AND MANY OTHERS

Fraser-Floirst

ORRISBURG PHONE 543-2597

FREE SERVICE

TEXACO FUEL CHIEF

Now round-the-clock free service to EARL BAKER customers! Plus an annual cleaning and adjustment of your home oil heating equipment—also completely free. You pay only for defective parts. Call us today for Texaco Fuel Chief — the economical, cleaner-burning heating oil.

EARL BAKER

PHONE 543-2962

Morrisburg Ontario

Exclusive Texaco Distributor of Heating Oils, Farm Gasolines and Lubricants in the Morrisburg Area.

PROVINCE OF ONTARIO

ONTARIO

NAVIGABLE WATERS PROTECTION ACT

R.S.C. 1952 Chapter 193

The Department of Highways of Ontario hereby gives notice that it has, under section 7 of the said Act deposited with the Minister of Public Works at Ottawa, and in the Registry Office at Alexandria, a description of the site and plans of the bridge proposed to be built ov-Gay's Creek in the Township of Charlottenburg, County of Glengarry, being adjacent to lot 18, Con. 1, Highway No. 2. Registered Plan No. 12318 at Alexandria.

And take notice that after the expiration of one month from date of the publication of this notice, the Department of Highways will, under Section 7 of the said Act, apply to the Minister of Public Works at his office in the City of Ottawa, for approval of the said site and plans.

Dated this 2nd day of December, 1965.

A. T. C. McNAB,
Deputy Minister.
Department of Highways,
Ontario.

49c.

NEW BEAUTY SALON

—OPENING—

CHRISTMAS SPECIAL ON PERMANENTS

$10.00 FOR $8.00

SPECIALIZING IN HIGH STYLING FOR LONG HAIR

CALL NOW FOR APPOINTMENT

CAROL'S BEAUTY SALON

543-2040 52 Loyalist Street

FRED A. HILL

COMPLETE LINE OF GENERAL INSURANCE

Automobile — Fire — Theft — Liability

— Life Insurance —

PHONE 543-3069

Kyle Drive Morrisburg

Here's an ideal gift for Christmas

BANK OF MONTREAL HIGH-YIELD, SIX-YEAR SAVINGS CERTIFICATES

BUY A $10 CERTIFICATE FOR $7.50

Your Investment Grows by One-Third in Six Years!

On maturity, purchasers of these Certificates will receive $10.00 for every $7.50 invested. This represents an interest rate of 4.85% per annum compounded semi-annually, or a simple interest rate of 5.55% per annum on the original investment. Certificates may be cashed at any time with graduated interest added after six months.

Available in amounts from $10 to $50,000 at any branch of Canada's First Bank.

"MY BANK" TO 3 MILLION CANADIANS B of M

FARM SAFETY

DON'T LET HAZARDS ON YOUR FARM
MAKE YOU BREAK YOUR LEG OR ARM!

DUNDAS FARM SAFETY COUNCIL

WILLIAMSBURG

Mrs. Paul Maurer of Ottawa and Mrs. Gladys Barkley of Morrisburg called on Mr. and Mrs. Frank McMillan on Sunday.

Miss Laurin Taylor of Toroto was was a week end guest of Bill Pickering at the home of Mr. and Mrs. Clifford Casselman.

Mrs .Iden Whitteker is a patient in the Winchester Memorial Hospital, having had the misfortune of fracturing her ankle.

GLEN BECKER

Mr. and Mrs. Dalton Saddlemire spent one day last week with Mr. and Mrs. George Casselman of Inkerman .

Glad to see little Roseanne Richmire home from hospital and gaining.

Mr. and Mrs. Lloyd McHaffie spent Thursday evening with Mr. and Mrs. Dwight Beckstead.

Mrs. John Nicholson and Lois of Ottawa spent Saturday with Mr. and Mrs. P. O. Berkley and Paul.

Mr. and Mrs. Clare McHaffie and family spent Sunday with Mr. and Mrs. Lloyd McHaffie.

Mrs. Gertrude McHaffie left on Saturday to spend some time in Toronto.

CHICKENS

GRADE A FARM-FRESH FRYERS
2—3 LB.S AVG.
POUND **33c**



ALLIED FOOD MARKETS

TENDER CHICKEN
WINGS . . . . lb. 29c

PLUMP ROASTING — 3 to 3½ LB. AVG.
CHICKENS . . . lb. 39c

FRESHLY CUT CHICKEN
LEGS . . . . . lb. 49c

Maple Leaf By the Piece
BOLOGNA lb. 35c

For Tortiere Pies MINCED
PORK lb. 59c

Sweet Pickled, Pea mealed Ch. Chunks
BACK BACON lb. 89c

Allied
RAISIN PIE SPEC. . 37c

Allied's Christmas
FRUIT CAKE
Rich and Moist — Bursting with Fruit and Nuts
1-lb., 12-oz. Rring **$1.38**

LUCKY 13 CONTEST

$1,000 CASH TO BE WON EACH WEEK!

PLUS ONE MILLION FREE UNITED STAMPS

Every week 16 Winning Numbers will be chosen, and each winner will receive $25, doubled to $50 if she has the required Bonus Product in her possession. Each winner must answer a simple question to qualify for her Prize. Any Bonus Product may be asked for, so be sure to stock up on them all.

GRAND PRIZE: $1000 CASH; 2nd Prize $500; Third Prize $100; Fourth Prize $50. — Plus Many Valuable Consolation Prizes, to be Awarded at End of Contest.

If you have a Hinning Number, Call Radio Station:
CKOY 722-6501 CFRA 233-6241 CKPM 237-0125 CKCH 777-2771
CHOV 735-6807 (Pembroke)
Between 9 a.m. and 5 p.m. — If Long Distance, Call "Collect"

LATEST $50 WINNERS

Mrs. Melbourne Simpson, North Gower, Ontario; Mrs. A. Dombroski, oley Station, Ontario; Mrs. Carman Casselman, Box 151, High Street, Morrisburg, Ontario; Mrs. Alfred Blondin, 87 St. Hyacinth St., Hull, Quebec; Mrs. A. Morrison, R. R. 2, Navan, Ontario; Mrs. T. Brown, Box No. 102, North Gower, Ontario; Mrs. Clarence Shea, Campbell's Bay, Quebec; Mrs. A. Latour, 373 Blvd. Tache, Hull, Quebec; Mrs. Rich ard St. Germain, 274 King George St., Ottawa, Ont; Mr. Alvin Brown, Terminal Ave., Ottawa, Ont.; Mrs. Frank O'Leary, 58 Oval Dr., Lakeview Terrace, Lucerne, Quebec.

THIS WEEK'S WINNING NUMBERS

24-12013 24-13108 26-16642 22-20975 24-14335

This Week's Bonus Products

Kleenex Luncheon pkg. of 75
NAPKINS 25¢

Kleenex Deluxe Table Npkg. of 40
NAPKINS 33¢

Shirriff's 4 Flavours
CHIP DIP 25¢

Aylmer Ch. Cream 20-oz. tins
CORN 2/35¢

Clark's Fcy. Tomato 20-oz. tins
JUICE 2/29¢

Kraft Miracle 16-oz. jar
WHIP 39¢

Kellogg's 11-oz. pkg.
SPECIAL K 41¢

E. D. Smith Apple 20-oz. tin
PIE FILLER 33¢

Save 14c! Purity 7-lb. bag
FLOUR 65¢

Schwartz' Peanut 16-oz. jar
BUTTER 35¢

Chase & Sanborn 1-lb. bag
COFFEE 75¢

McLarens MIDGET GHERKINS
McLaren's SWT. ONIONS
McLaren's RED CHERRIES
16-oz. jar **55¢**

WIN 1000 UNITED STAMPS

If you have one of the Lucky Numbers listed below, take your Lucky 13 Coupon to your Allied Foor Market, and you will receive 1000 Free United Stamps. (Please Note — If you have one of these numbers, DON'T call a Radio Station).

22-20980 22-20960 22-20940 22-20920 22-20900 24-14308 24-14281
24-14270 24-14255 24-14206 26-17208 26-17190 26-17170 26-17150
26-17130 19-11807.

SURPRISE PACKAGES!

TAKE YOUR PICK **$1** *PER PACKAGE WITH A MINIMUM $3 ORDER*

VALUES TO $40!

You may get a Diamond Ring, Transistor Radio, Camera, Boudoir Clock, Ronson Lighter, and many other fine items!

RED GRAPES

CALIFORNIA EMPEROR VARIETY LB **10¢**

Imp. No. 1 Iceberg
LETTUCE 2/29c

Cal. No. 1 Snow White
C'LIFLOWER 29c

Imp. No. 1 14-oz. pkg.
TOMATOES 33c

Juicy Florida Size 125's
ORANGES 2 doz. 69

Cal. No. 1 Pascal Lge. Stalk
CELERY 19c

Extra Large Chiquita
BANANAS Lb. 11c

Del Monte Peas & Carrots
OR **FANCY PEAS**
2 15-oz. Tins **29¢**

Save 12c! Del Monte
PINEAPPLE JUICE 48-oz. Tin **33¢**

Save 14c! Del Monte Tom.
CATSUP
2 11-oz. Btls. **35¢**

De lMonte French-Style
GREEN BEANS
2 15-oz. Tins **35¢**

Save 18c! Facial Tissue
MODERNE
Four Colours 2 Large Pkgs. **45c**

Save 8c!
CHEERIOS
10-oz. Pkg. **31¢**

ROSE SWEET 16-oz. jar
MIXED PICKLES 29¢

ROSE SWEET 16-oz. jar
GHERKINS 45¢

ROSE 16-oz. jar
BABY DILLS 29¢

YORK 13-oz. BLANCHED **45¢** SPANISH **43¢**
PEANUTS

SAVE 20c! BTL. OF 100
BAYER ASPIRIN 79¢

SOLO WHITE OR COLOURED
MARGARINE 3 LB 85¢

WE RESERVE THE RIGHT TO LIMIT QUANTITIES
ALL VALUES EFFECTIVE NOVEMBER 9th, 10th, 11th, 1965

Brinston's

ALLIED FOOD MARKETS

MILK PRODUCERS FORM COMMITTEE

Paquin's Motel Crafts Shop was headquarters for a Box-Loom Weaving and Leadership Course for area women held Monday to Friday. The course was held under the sponsorship of the Community Program Branch, Department of Education and the Carman Forward Weavers' Guild, of the St. Lawrence Valley area.

Louis P. Poleirr, Community Division's Services, and Alex McCall, assistant recreation director of Arts from Cornwall, conducted the morning leadership sessions. Mrs. Maureen Casselman, Morrisburg, was instructress for the afternoon weaving operation.

The purpose of leadership course was to prepare students to teach box-loom weaving, to give leadership in respective guilds and to assist Community Division representative when and if required.

Each of the twelve women participating in the course made a sample, using various techniques for weaving. Each purchased her hand loom and received a sufficient amount of thread to make a set of four place mats. Materials were supplied by the department, augmented by the fee paid by each participant.

Samples of weaving were sent to the workshop by Mrs. Grace McDowell of Uxbridge, Ont.

Among samples sent by Mrs. McDowell were: purses, wall hangings, place mats, scarves, cushion covers, weaver's workbag and serviettes. Many were of plaid design, stripes, designs with contrasting colour and plain, employing beautiful and outstanding techniques and patterns of weaving.

Visiting the workshop on Friday were Ontario Handweavers' and Spinners' representatives Mrs. Ruth Berndt and Mrs. Elinor Bartlett, both of Kingston.

This interesting, informative and challenging course was enjoyed by twelve students, women for Cornwall, Long Sault, Ingleside, Finch, Chesterville and Morrisburg.

During the course, accomodation and facilities of Paquin's Motel were enjoyed by those attending.

A draw for seven yards of warp, cotton weaving thread, a prize given at the conclusion of the course, was won by Mrs. Jeffrey Christensen.

Mr. Poirier conducted studies on recreation philosophy, understanding ourselves, relationships with the student and programme planning.

Mr. McCall dealt with problems involved in "understanding your community" and general evaluation.

Mrs. Casselman discussed teaching techniques and demonstrated preparing a warp, dressing the loom. Studies were conducted in basic weaving, and making samples, using basic techniques. Creatvie designing with the use of colour, was studied, demonstrated and used. Experiments were conducted with various threads, cotton, rayon, linen and wool.

Thread counts were explained and sources of weaving supplies were made available to the students These supplies included hooks, shuttles and threads.

Slides were shown depicting work done by advanced weavers in Ontario.

LEADERS COURSE FOR WEAVERS

County interest in the new Ontario Milk Act was expressed by some 400 milk producers attending the milk meeting in the North Dundas District High School, November 29th.

The meeting was calle dto discuss the formation of a Dundas County Milk Committee and Mr. Charles Milton, Secretary-Manager of the Ontario Concentrated Milk Producers explained the function of this committee and the procedure to be followed in forming the committee.

Twenty nominations were received with the following twelve producers elected: Arnold Byvelds, Williamsburg; Delbert Link, Winchester; Mahlon Zeron, Iroquois; Malcolm MacGregor, Crysler; Ewart Simms, Mountain; Keith Holmes, Winchester; Howard Mellan, Brinston; Harold Pemberton, Williamsburg; Wilburn Robinson, Chesterville; J. Frank Casselman, Chesterville; John Wells, Williamsburg; Doug. Irvine,Brin ston. The twelve directors met following their election and appointed Malcolm MacGregor chairman,Wilburn Robinson vice chairman and Douglas Irvine Secretary-Treasurer. This committee will have the important responsibility of representing all Dundas County Milk Producers in dealings with the Ontario Milk Marketing Board.

During the meeting several members of the newly appointed Ontario Milk Marketing Board spoke to the meeting and answered questions from the audience. Representing the Board was Mr. Orvil Guy Vice-Chairman from Winchester; Mr. Alvin Stewart, Ottawa; Mr. Oram Coon, Elgin, and Mr. Elphege Lefebvre, St. Eugene.

Chairman for the meeting was Dundas Agricultural Representative W. D. Keys.

DON'T FORGET! SANTA CLAUS IS COMING TO MORRISBURG, SATURDAY, DECEMBER 11th; 1:30 p.m.

BP

GET YOUR

GUARANTEED OIL DELIVERIES

NOW — FROM

FLORIAN CAYER

I OFFER YOU:—

- 24-HOUR SERVICE.
- BUDGET PLAN.
- FREE BURNER SERVICE.
- AUTOMATIC DELIVERIES.
- FREE RUST INHIBITOR FOR YOUR FURNACE OIL TANK.
- BURNER FINANCING.

For Deliveries or Information, Call:

FLORIAN CAYER

MORRISBURG PHONE 543-2005

Big business at London market—

TEA FOR SALE

BY JOHN HOWARD

Not a tea leaf is seen in the auction-room. Yet within its walls, a small number of experts, meeting from two to three days a week, buy and sell tea at the rate of 360 million pounds a year.

That huge quantity represents about one in five of all the cups of tea drunk in the world outside China.

Big tea markets are held regularly in Calcutta, Colombo, Cochin, Nairobi and other centres. Countries, such as Russia and Egypt, send trade missions to the lands which grow tea in order to buy it on the spot.

But it is doubtful if any tea business is carried on anywhere quite so quietly as in the auction room at Plantation House, off Mincing Lane, London.

Family Links

The men who deal in tea here belong to the Tea Brokers Association of London. Most of them, whether buying or selling brokers, look back on long family associations with tea.

London's interest in the tea trade goes back more than 200 years.

During the period 1710-1810, the East India Company sold 750 million pounds of tea, re-exporting one seventh of it.

When the company was disbanded, Mincing Lane took over. Some of its dealers were former tea planters.

There is hardly any excitement during tea sales at Plantation House. Four firms market nearly 85 per cent. of the tea sold in Britain; they are Lyons, Typhoo, The Co-operative Wholesale Society and Brooke Bond.

Steady Prices

Members of these firms cannot, however, go to the market and buy tea to meet their orders. They must have a broker to do this for them. But they can sit beside him, and advise him whether to bid or not while the auctioneer conducts sales.

The market remains very steady. Prices seldom alter by more than twopence a pound in a week or sixpence in a year. And, of the tea sold here, about 40 million pounds are exported.

Outsiders often think it strange to hear of so much tea changing hands without a leaf or even a cup of tea in sight. The tea, being bought or sold, may still be lying in bonded warehouses in the Port of London, at Liverpool or Avonmouth — to name two other British tea ports — or as far away as beside the Hoogly's giant bridge in Calcutta.

Tea Tasters

But the people who really have to touch tea are the tasters. Those, working for Britain's big four buying firms, take several thousand samples of tea a week. They do not drink a drop of it.

But after sucking it into their mouths and flavouring it, they spit it out into a container beside them.

Through long experience, they can judge the quality of each sample better than any scientific instrument.

In fact, experience is the key to London's huge tea business.

Wherever the tea comes from—India, Ceylon, Malawi or elsewhere—it is well cared for. Not a pound is lost or left unrecorded, and payment is made promptly.

If this vast smooth trade in tea has any secret, it lies with the skills and knowledge of men who have been handling tea all their lives.

Texstyles



MADELINE LEVASON

Carpet was invented by nomadic tribes for the purposes of warmth and decoration. Used both underfoot and as wall hangings, the ancient carpets were both functional and the principal art-form of the tent dwellers.

Modern carpets and rugs, made on high-speed power looms, differ only in degree from the handcrafted creations of antiquity. The pile construction of carpet is still an efficient insulator against cold and nothing else contributes more color and beauty to our homes, according to the Canadian Carpet Institute, an association of carpet manufacturers.

The CCI's annual Fall "Carpet Time" campaign, now underway, aims at keeping the consumer up-to-date on modern styles and developments. It points out that many of the familiar names of different types of carpet constructions today are British because the island people were among the first to imitate the creations brought from eastern countries by Crusaders and seafarers. Axminster and Wilton, for instance, are the name of manufacturing towns which have become generic terms for tecniques used in Canada and around the world.

Canadian consumers are sometimes confused by the variety of modern carpets and rugs and the CCI says such confusion is understandable as we do not purchase such things everyday. Good quality carpet wears for many years and by the time we are ready for a new one, modern research has widened the array of those available.

As this is the time of year when most new carpets are purchased in our country, the CCI offers some basic facts which may help sort out the picture for prospective buyers.

AXMINSTER — is a type of weave in which each pile yarn is inserted independently, as in the hand-made carpets of old. This permits infinite variation of color and pattern.

BROADLOOM — is not a kind of carpet. The term simply means any quality or construction of seamless carpet produced on broad looms — from six to 18 feet wide.

TUFTED — This high-speed machine process which sews pile yarns through pre-woven backing fabric, has been one of the biggest developments in modern carpeting. The wide, multi-needle machines cut production costs and speed up manufacture. In just over ten years since its introduction, the tufting process has grown to the point where 70 per cent of the carpet of many types made in Canada is produced by this method.

VELVET — In the velvet weaves the pile yarn can be cut or looped for a variety of textured effects.

WILTON — The wilton loom uses up to six different yarns to form the pile. These yarns are buried deep in the body of the carpet and give it a luxurious feel.

The CCI points out that one type of construction is not necessarily better than another. There are different grades of quality in each. Skilled Canadian carpet manufacturers use all methods to achieve different effects in styling.

The same thing can be said for fib[illegible]atural and man-made. [illegible]been developed to [illegible]orld's supply of [illegible] wool. These in[illegible]ics, modacrylics, [illegible]lene, tri-acetate [illegible]e carpet fibres have [illegible]ered specifically for [illegible]or coverings and are used singly or blended with each to broaden the range of [illegible]g and quality available to [illegible]dians.



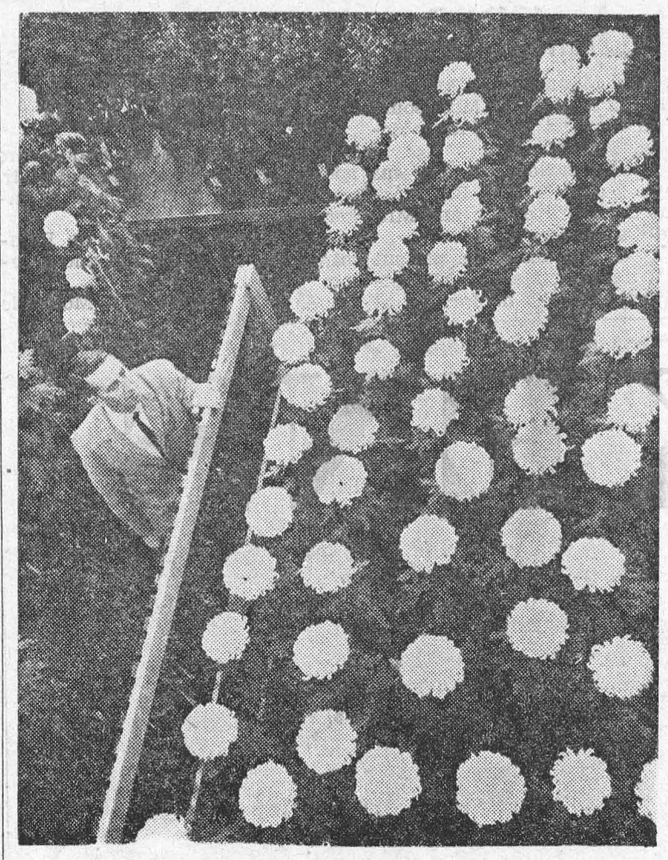

CHRYSANTHEMUMS come into their own in the fall. Grounds Superintendent Ken Wilson of CDA's Plant Research Institute at Ottawa admires part of a greenhouse display at the Central Experimental Farm. This is said to be one of the largest shows devoted to mums in the world and it draws thousands of visitors each year.

Farming the sea—

Offers food hope to defeat hunger

BY MICHAEL MORDEN

The idea of farming the sea, instead of just raiding it for fish, is something new to many countries, although of course they thought of it a long time ago in parts of Asia.

And as the world's population grows so does the realisation that the sea could provide one answer to the problem of finding more food for people to eat.

For all the modern methods, the echo-sounding devices, the floating canning factories and the like, modern man has been slow to develop the true possibilities when it comes to looking to the sea as a source of food.

He is often little better off than a hunter who takes his gun and then walks away, whistling, into the bush. The hunter hopes that, maybe, given good luck, he might perhaps stumble across some game that he may shoot and eat. The fisherman, too, is still over-dependent on chance.

Fish have been farmed in the past, not only in the Far East, but in Europe as well. Religious houses bred fish to eat on fast days; in central Europe the science took serious shape—but in fresh water.

In Britain, the first fish farm in sea water has been started.

Engineers sealed off an inlet of the sea in Scotland, and at a nearby centre thousands of tiny plaice are being reared under scientific conditions. In August last 200,000 were put into the safe waters of the sealed inlet where they will be allowed to grow up before they are caught.

This is an important step forward because under natural conditions in the open sea only about one in every 100 new-born fish survives and scientists say that if the sea were properly cultivated, as land is, then it would be much more productive.

The experts are also looking into the possibilities of cultivating the sea beds, rather as the farmer cultivates his fields.

If this can be done, then fish will have more and better plant food to eat, will become bigger and will be lured to areas where they are easy to catch.

The sea covers about 71 per cent of the world, but it yields not much more than 12 per cent of the protein we eat. So it is not surprising that many people think the time has come to stop hunting fish, and to concentrate instead on farming them.

Luckily for us, the possibilities are enormous. Every year the seas are estimated to produce about 2,000,000,000 tons of fish, of which we harvest less than 50,000,000 tons. Clearly, the fish farmers of the future will have plenty of opportunity.

There is an old saying: "There are plenty more fish in the sea". If the fish farms of Britain, and elsewhere, develop as planned, then the saying will certainly remain true.

$250 MILLION FOR EXPENSES

The provincial and federal governments provide Canadian universities with about $250 million a year for current expenses and plant-fund account.

QUIZ

BY TOM FROST

TEST yourself and your friends with these five general knowledge questions.

1. What are the names of the three "Benelux" countries in the European Community?
2. What is an opisometer?
3. Where is Baffin Bay?
4. "The Moving Finger writes; and, having writ, Moves on . . ." This is a quotation from an English poem translated from a Persian poem. Can you name (a) the author of the Persian poem (b) his English translator?
5. In Association football (soccer), how far is the penalty spot from the goal-line?

AND HERE ARE THE ANSWERS

1. BElgium: The NEtherlands: LUXembourg.
2. An instrument for measuring curved lines, as on a map. Its wheel, which traces over the line, can be made to run forward or backward. The word "opisometer" is derived from the Greek "opiso" (backward) and "metron" (measure).
3. Between Greenland and Canada.
4. (a) Omar Khayyam (about 1050-1123); (b) Edward FitzGerald (1809-1883).
5. Twelve yards.

P.F.R.A. TREE PROGRAM SETS NEW RECORD

Interest in trees as an effective conservation and farm beautification measure, is definitely on the increase as judged from the size of the Tree Distribution Program carried out by the PFRA Tree Nurseries at Indian Head and Sutherland, Sask., during 1965. Topping all previous records, this amounted to 10,560,000 trees distributed to 10,585 farmers. The next largest year was in 1964 when the Nurseries distributed 8,848,000 trees to 9,266 farmers.

In order to obtain the best results from the trees produced, Dr. Cram urges farmers to prepare their land now for tree plantings in the spring of 1966. He notes that a good summerfallow job at this time will be instrumental in the young trees getting a good start in the spring. He adds that care of planted trees should not be neglected.

Distribution figures show that 79.8 per cent of the trees went to Saskatchewan farmers, with 17.5 per cent being sent to Manitoba, and 2.5 per cent to Alberta.

Some of the increase has been due to a growing interest in the planting of field shelterbelts and hedgerows as a conservation measure, with 1,196 miles of trees planted in 1965. This can be attributed at least in part to provincial cost-sharing programs, which contribute greatly in promoting the use of trees for such purposes. The above aerial picture of the Conquest area demonstrates the results of an active shelterbelt planning program.

Dr. Cram suggests that farmers would be wise at this time to do three things — a) Discuss their planting programs with their Agricultural Representatives, or contact the Tree Nursery at Indian Head; b) Order their trees for 1966 early; c) Prepare their land for spring planting.

CN orders 900 new freight cars

Canadian National Railways has awarded three contracts for 900 freight cars valued at $13,500,000.

On order from International Equipment Company Ltd., Montreal, are two hundred 50-ton steel flat cars, 62 feet long, which will be used for container traffic. They will be built at the firm's Napanee, Ont., plant.

Vancouver Iron and Engineering Works Ltd., Vancouver, will build 400 piggyback flat cars, 62 feet long, to be used in piggyback service carrying highway trailers.

Three hundred heated and insulated steel box cars have been ordered from National Steel Car Corporation, to be built at its Hamilton, Ont., plant. These 70-ton cars, 50' 6" in length, will protect perishables in both winter and summer.

Delivery of the cars will start early in 1966.

TRANSFER PAYMENTS

In 1955 government transfer payments to persons in Canada totalled $1,737 million, or 8.8 per cent of all personal income; in 1964 such payments totalled $4,150 million, or 11.8 per cent of all personal income.

SUPPORT YOUR MENTAL HEALTH ASSOCIATION

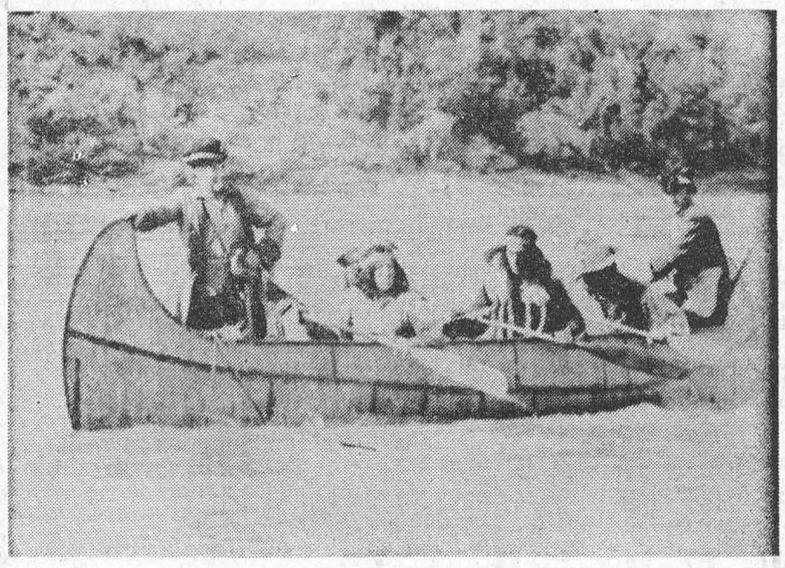

GUY RANDALL, President of the Mackenzie Days Adventure Tours, has announced the intention of his group to enter the Centennial Canoe Pageant which will retrace the route of the voyageurs from Rocky Mountain House to Montreal. The crew of ten men and a dog plan to make the trip in a replica of Sir Alexander Mackenzie's canoe, 26 feet in length with a 5½ foot beam. Previously this craft and its crew led a flotialla of boats in a re-enactment of Sir Alexander Mackenzie's 1793 trip up the Peace River on his quest for the Pacific Ocean. In 1966, they plan to retrace Mackenzie's course of 1789 from Fort Chipewyan to the Arctic Ocean.

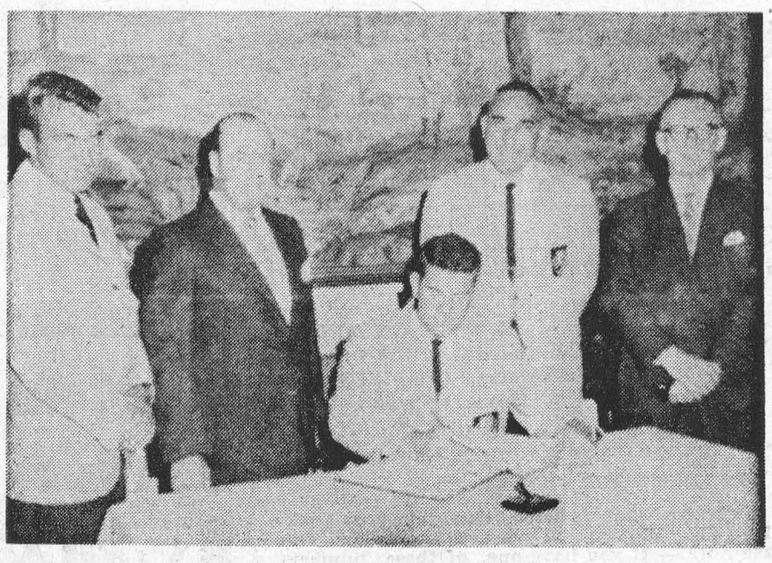

AT THE CONCLUSION of the canoe race from North Bay to Gananoque, Ontario, Alberta's paddling team did a little extra travelling, to Montreal and Quebec City. While in Quebec City, they were guests at City Hall, where Mayor Wilfred Hamel presented them with the City Crest, and invited them to sign the City's "Golden Book". Pictured here are Vic Maxwell, captain of the Alberta paddlers, of Rocky Mountain House; Paul Mecteau, Quebec City alderman and chairman of the Winter Carnival Canoe Race; Bob Poluck of Calgary (signing the Golden Book); John Nickel of Edmonton, commodore of the Alberta crew; and J. A. Bidard, president of the Quebec Winter Carnival, who invited the Alberta Paddlers Association to enter a team in the famous canoe race across the St. Lawrence during the Winter Carnival.

BRITISH PAVILION

expo '67

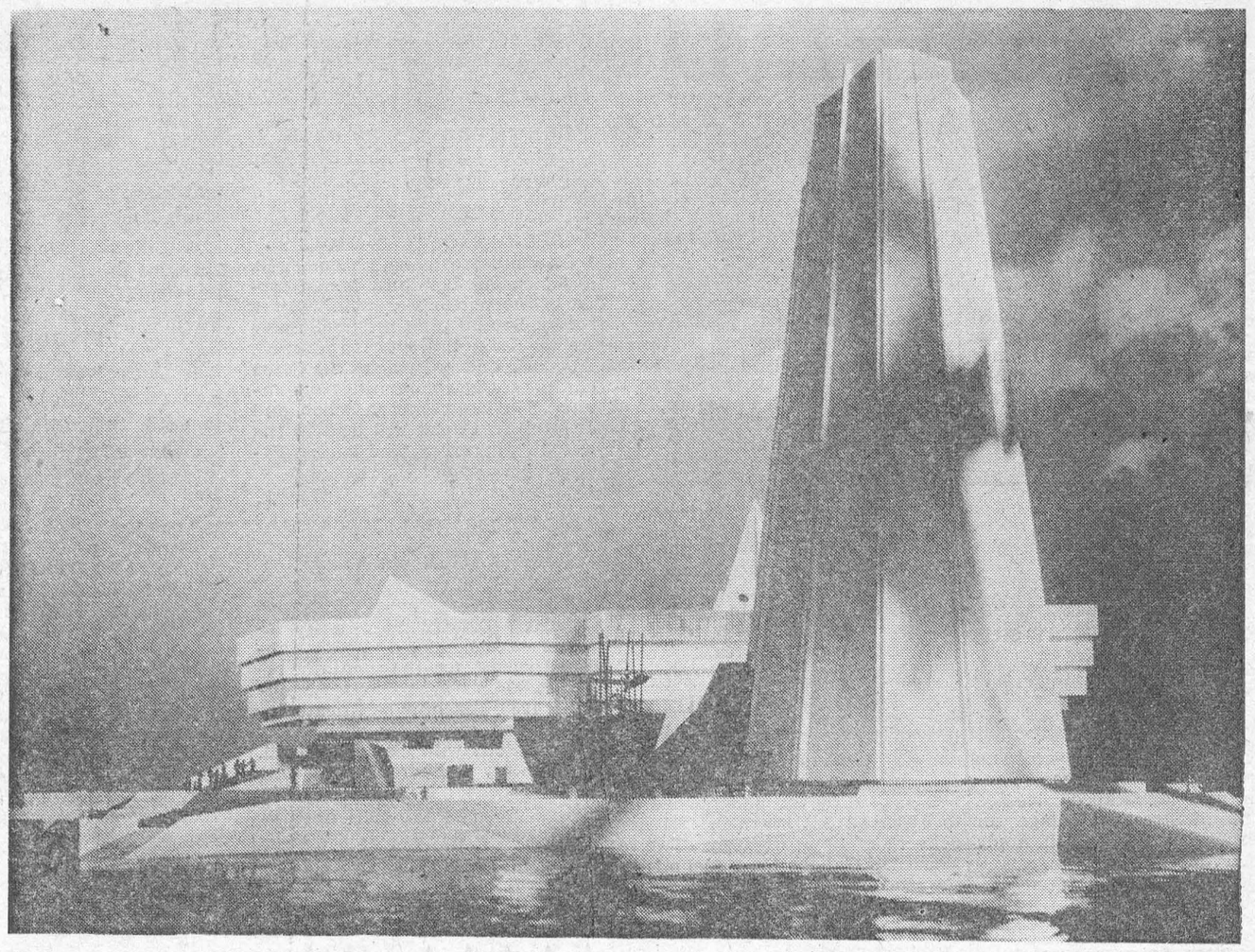

Craggy, tough and uncompromising . . . . . this is how Sir Basil Spence describes his design for the British Pavilion at the World Exhibition in Montreal in 1967.

Details of the Pavilion were released by the Central Office of Information which, on behalf of the Commonwealth Relations Office, is responsible for the design, building, equipping and management of Britain's official display.

Britain's site, covering nearly three acres, is situated on Notre Dame Island in the St. Lawrence Seaway near to the sites of France and the Canadian Federal Government.

Sir Basil's brief called for a Pavilion containing five main sections which, while conforming to the overall theme — Man and His World — would project Britain over a wide front. His interpretation is a robust design in which tradition and romance give way to a bold and uncompromising structure using large forms with an industrial bias.

Reminding visitors that the British are an Island people, the cliff-like walls of the Pavilion rise out of the water. The mass is big with exhibition halls deeply cantilevered over moats, and the site is dominated by a conical tower almost 200 feet tall.

There are no windows in the exhibition halls, all areas being artificially lit and air-conditioned. There will be no flags or bunting, no grass or flowers.

Visitors approaching from the main avenue pass first over a shallow moat and then under a covered entrance to the board concourse featuring a sculptured fountain and associated pools.

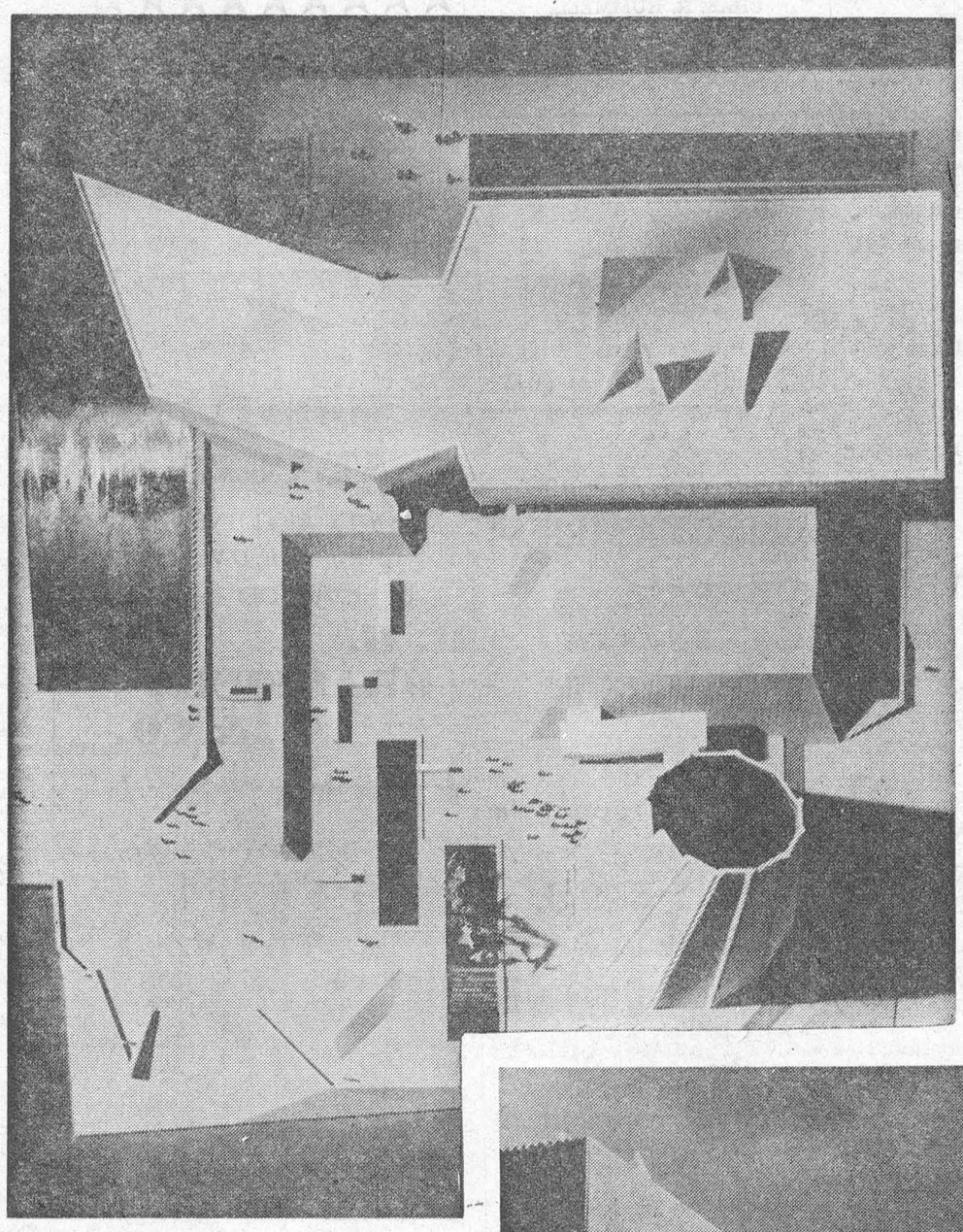

THEME—

The unifying theme of Britain's Pavilion is "The Challenge of Change", and the first section, designed by Sean Kenny, depicts the British as a mature people whose response to the challenges of history has welded them into a stable community of great experience. This section is at the base of the tower in a low-ceilinged area.

Visitors travel to the next section by escalator where they will see some of the achievements of the British people. This section, designed by Beverly Pick, occupies some 150 feet of the tower which, incomplete in form, symbolizes Britain's belief that her contributions to world progress are certainly far from finished.

The third section, approached across a bridge, is in complete contrast to the conical tower. Rectangular and horizontal, it will be used to present a vivid picture of modern Britain. Designed by James Gardner, it will demonstrate how the British are facing up to the changing pattern of national life.

Another escalator transports visitors to the fourth section — Industrial Britain. In a dramatic setting conceived by Theo Crosby, this will show how the growth and vigour of British industry is providing its answer to the challenge of change.

The final section, designed by Mario Armengol, will portray Britain responding to the challenge of world problems and meeting international responsibilities.

Leaving the British exhibition visitors can relax on the concourse, gaze over the lagoon and watch regattas planned by the Canadian organisers who have also arranged for a water-bound band-stand adjacent to Britain's site.

The total cost of design and erection of the British Pavilion and production of the exhibits, together with management and maintenance over six months, is estimated at nearly $10 million dollars. This expenditure will be spread over three years.

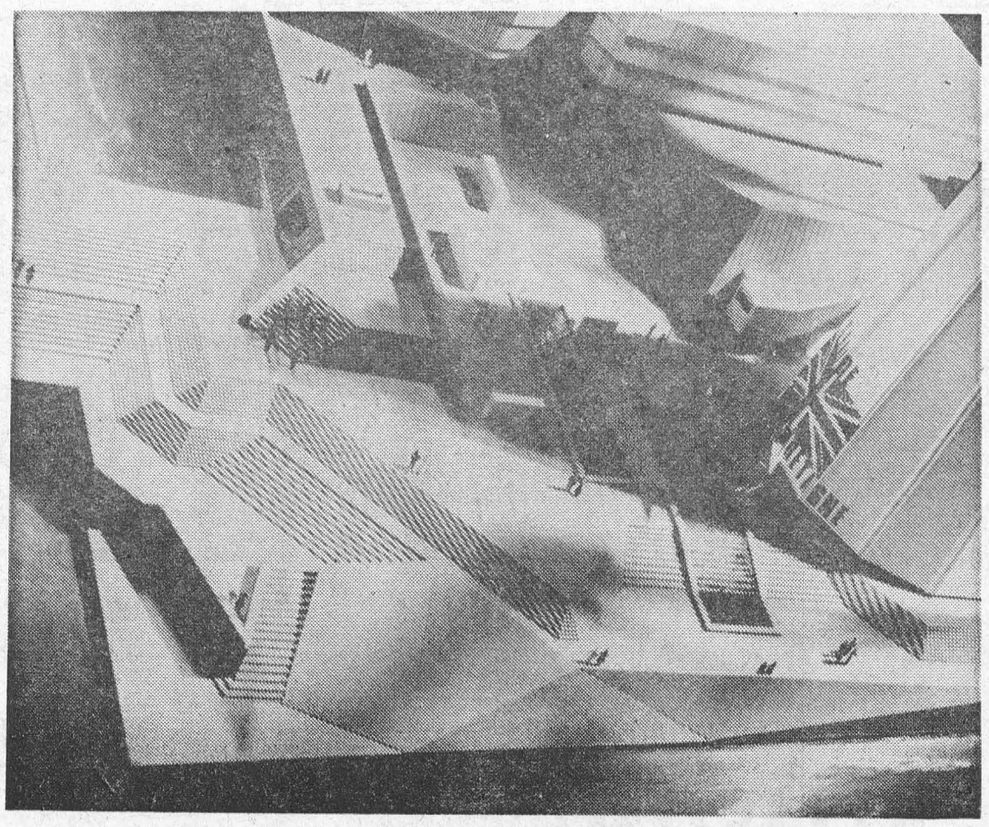

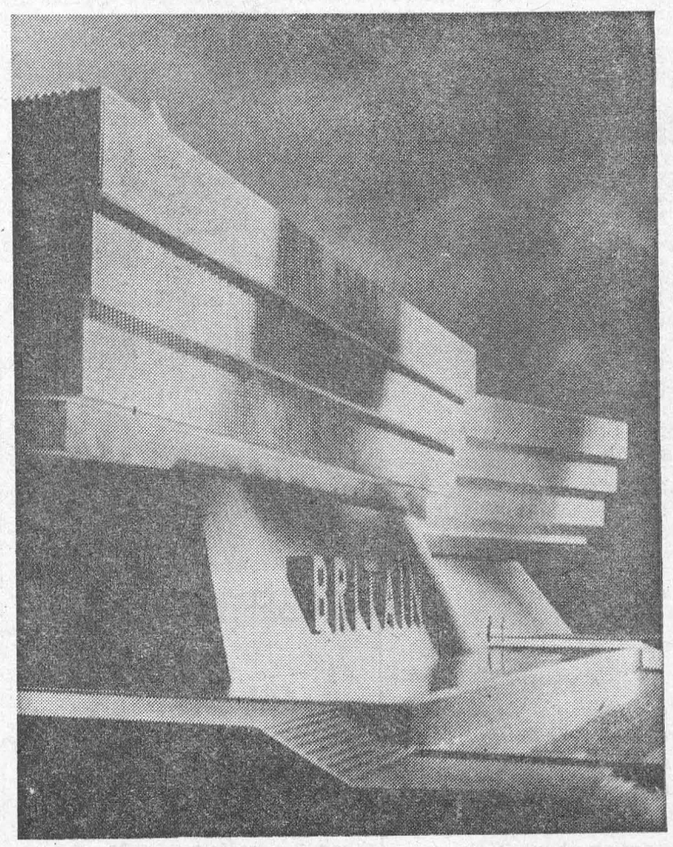

MODEL OF THE BRITISH PAVILION for the World Exhibition to be held in Montreal from April to October, 1967. Designed by Sir Basil Spence, OM, it is an exciting group of buildings on several levels intended to reflect the maturity, strength and aspirations of the British nation. Five leading experts in Britain are responsible for the interior exhibition design. British participation in Expo '67 is being organized by the Central Office of Information for the Commonwealth Relations Office. It is expected to be a major attraction at the event in which 59 nations have already agreed to take part.

CLASSIFIED

FOR SALE

OVEN DRESSED GEESE & DUCKS. 55c lb. Chickens, 40c lb.
ARNOLD MILLWARD,
Phone 543-2314, Morrisburg.
48-9c.

WOULD YOU LIKE to buy a pretty Red Dress, piped with white, for Xmas? Size 12. Only worn twice. I also have a plaid Reversible Skirt, size 14, like new. Will sell reasonable.
Phone 543-2826.
48-9c.

OIL BURNER. Contact
KENNETH FYKE,
Williamsburg, Ont.
49p.

PAIR OF CROSS-COUNTRY SKIS with Poles .Reasonable.
PHONE 543-2060.
49c .

HOUSE FOR SALE — Two-bedroom concrete block house, good condition, well landscaped, located on Church Street in Village of Morrisburg. Terms — Cash. Apply
C. F. McINNIS,
Box 202,
Morrisburg, Ontario.
49-50c.

FOR SALE

1964 VOLKSWAGEN, 1 OWNER —

13,000 miles .Radio, seat belts, gas heater. Very good condition. Asking $1400. Contact

MIKE DONOHUE, 543-2013,
or 543-2636 after 6 p.m.

TO RENT

APARTMENT to rent. Three bedrooms, sitting room, dining room, kitchen, bath.
PHONE 543-2681.
34tfc.

2-BEDROOM BUNGALOW on Fifth Street. Apply to
ALLAN FARLINGER,
Phone 543-2272.
48tfc.

ROOMS TO RENT. 4 miles East of Morrisburg.
PHONE 543-2318.
49c.

2-BEDROOM HOUSE 4 Miles from Morrisburg. $35 monthly. Apply
LORNE DENNISON,
Phone 543-2459,
R.R. 1, Morrisburg.
49c.

PIANO TUNING

PIANOS TUNED, CLEANED AND REPAIRED. Reasonable Rates. Work Guaranteed! 25 years' experience. Out-of-town calls accepted in groups. Call

RUDOLPHE PITRE, A.M.C.
506 Alice Street,
Phone WE 3-4417, Cornwall
47-51c.

A CHRISTMAS TREE BURNS

in about 18 seconds

You can help prevent Christmas tragedy by standing your tree in water and placing it where it won't block an exit . . . by checking lights for frayed spots before you put them up . . . by removing wrappings which might create a fire hazard!

YOU CAN HELP PROTECT YOURSELF AGAINST FIRE LOSS BY BEING EXTRA CAREFUL!

And you can help protect yourself against ffire loss in another way too . . .

. . . by making sure you have enough fire insurance to replace your home . . . personal belongings . . . contents of your apartment . . . at today's prices!

For information about CIA's urban fire and theft insurance just call:

JUNIOR R. D. CASSELL
Phone KI 3-2075
Box 512, Morrisburg, Ont.

CIA Co-operators Insurance Association

PERSONAL

BULKY SWEATERS KNITTED. Also Barbie and Denise Doll Clothes
CHARLOTTE COUGLER,
Phone 543-2128.
44-9c.

HELP WANTED FEMALE

CALDWELL LINEN MILLS requires females over 18 years of age to train as Classers. Please apply at
CALDWELL LINEN MILLS Ltd.,
Iroquois, Ontario.
48-9c.

SALES HELP—MALE

RAWLEIGH BUSINESSES now open in Dundas County. Trade well established. Excellent opportunity. Full time. Write Rawleigh, Dept. L-289-189, 4005 Richelieu St., St. Henry, Montreal.

TENDERS FOR OIL

Sealed tenders plainly marked on the outside "Tenders for Oil" will be accepted by the undersigned up to 5.00 P.M. on December 13th for delivery of approximately Twelve Thousnad Gallons No. 2 fuel oil to the Morrisburg Public School as required during the year 1966.

Lowest or any tender not necessarily accepted.
CHAS. R. HUMMELL,
Sec'y.-Treas.
48-9c.

HEARING AID USERS

Better Prices by Far!
Biggest trade-in allowance you will find anywhere!
Come in or write.

BELTONE HEARING CENTRE
Winchester — Ontario

CHRISTMAS TREES

PINE
BALSAM
SPRUCE

ANY SIZE
Order Early for Best Selection!

CALL:
HARRY TINDAL
543-2685
AND LEAVE ORDER

LAMER'S JEWELLERY

DIAMONDS, PEARL RINGS, BLACK ALASKANS, WATCHES and Watch Bands
WATCH REPAIRS
MORRISBURG - 543-2278

EDGERTON FUELS

announce the appointment of

ROBERT HOLMDEN
—AS—
OIL BURNER SERVICE MGR.

Mr. Holmden and his wife have taken up residence in Morrisburg, and he is a fully-qaulified Oil Burner Mechanic and Sheet Metal Worker.

CALL US FOR ALL YOUR HEATING REQUIREMENTS

24-HOUR SERVICE

FREE ESTIMATES!

- Coming Events -

DON'T FORGET THIS DATE!
Rebekah's Home-Baked Bean Supper. JANUARY 19th, 1966.
49c.

✡

BEL CANTO MALE CHORUS
On Sunday evening, December 12, at 8 p.m. The Bel Canto Male Chorus, of the Winchester area, will present a Special pre-Christmas Service in Knox Presbyterian Church, Iroquois, and to which all area churches and communities are invited. The Knox Church School and Jr. and Sr. Choirs will lead in the lessons, pageantry, and carols. Everybody welcome!
49c.

BINGO
Don't miss the regular Tuesday night Bingo in St. Mary's Hall Morrisburg. Jackpot is now worth $140. for a full card. Join with your friends at the Bingo on Tuesday.

✡

BINGO!
The Ladies Auxiliary will hold a Bingo every Thursday night at 8 p.m. in the Legion Hall, Morrisburg. 15 Regular Games ,5 Specials and a Jackpot.
38tfc.

TEACHER WANTED

The Dundas County Retarded Children's Education Authority requires a teacher for a newly-established school for the mentally retarded. Duties to commence January 1, 1966. Teaching certificate desirable, but applicants with lesser qualifications will be considered. Basic salary comparable to Public School Teachers, level one. Apply in writing, giving complete details of qualifications and experience to
MR. KEITH SCHELL,
Secretary-Treasurer,
Williamsburg, Ontario.
49-50c.

★★★★★★★★

SALE

ALL ELECTRICAL EQUIPMENT
—AND—
XMAS DECORATIONS AT COST

OPEN IN AFTERNOONS
ONE WEEK ONLY
DECEMBER 13 — 18

R. H. BRADFIELD & CO.

★★★★★★★★

FLOYD FISHER

REAL ESTATE BROKER
MORRISBURG ONTARIO
PHONES:
Office KI. 3-2044
Residence KI. 3-2355

IT PAYS TO PLACE YOUR CLASSIFIED ADDS IN THE MORRISBURG LEADER

"UP THE FRONT"
is still on sale at the Morrisburg Leader

NOTICE TO CREDITORS AND OTHERS
TAKE NOTICE that all persons having claims against the Estate of HERMAN HAYUNGA VAN ALLEN, late of the Village of Morrisburg, in the County of Dundas, Retired Farmer, Deceased, who died on or about the 11th day of August, 1965, are hereby notified to file proof of their claims with the undersigned on or before the 30th day of December, 1965, after which date the undersigned will distribute the Estate of the said deceased with reference only to the claims of which they will then have had notice.
DATED at Morrisburg, this 6th day of December, 1965.
ROY MULLIN,
Morrisburg, Ontario
and
C. F. McINNIS,
Morrisburg, Ontario
By their solicitor,
C. F. McINNIS,
Morrisburg, Ontario
49-51c.

HELP WANTED FEMALE

WOMAN TO CLEAN a few hours weekly. Willing to pay good wages. Will provide transportation if necessary.
PHONE 543-3129 after 6 p.m.
49c.

CARD OF THANKS

To The Electors of the Township of Williamsburg:
To all of you who gave me your support at the polls, I wish to say a hearty "Thank You". During the year I will endeavour to merit your confidence. May I extend to each of you, and to your families, the Compliments of the Season.
ED. HANSON.
49c.

To The Electors of the Township of Williamsburg:
I would like to express my thanks to all the electors who supported me in last Monday's election. Your vote and confidence is appreciated. With best wishes for a Happy Holiday Season, I am, yours gratefully,
GRAHAM HESS.
49c.

To The Electors of the Township of Williamsburg:
Thank you for the splendid vote you gave me in Monday's Township Election. Such support cannot but encourage your municipal representatives to work even more assiduously for the welfare and the advancement of our Township. I believe that our twonship has a great future. It is my ambition to be of service in helping to secure it. Once again, I express my appreciation, and wish for you and yours a very Happy Christmas and New Year.
HUGH A. McMILLAN.
49c.

I would like to express my sincere thanks to those who remembered me and helped in any way while I was a patient in Ottawa General Hospital. Special thanks to Dr. Bell, Dr. Watson and nurses on the third floor.
WILLIAM DAFOE.
49p.

A XMAS GIFT--

A DELIGHTFUL ADDITION TO YOUR HOME
IN NINE BEAUTIFUL COLOURS

See the FIREHOOD on Display

$220.00 & UP

GIFTS FOR ALL OCCASIONS

NEW LINES

TELEPHONE: 543-3132

ALLISON IMPORT SHOPPE

IN THE CHURCHES

ST. MARY'S CATHOLIC CHURCH
MORRISBURG

Sunday—
Masses at 8 a.m. and 11 a.m.
Saturday Evening—
7.30—Devotions and Confessions.
Week Day Mass 8.00 a.m.
ST. CECILIA'S, IROQUOIS—
Sunday—
Mass at 9.30 a.m.

MORRISBURG PENTECOSTAL CHURCH
LAKESHORE DRIVE
P.O. BOX 251
Pastor: REV. A. BARNES

Sunday, December 12th, 1965—
9.45 a.m.—Sunday School.
Classes for all ages.
11 a.m.—Morning Worship.
7.30 p.m.—Evangelistic Service.
Tuesday—
8 p.m.—Bible Study and Prayer.
Friday—
6.45 p.m.—Children's Hour.
8 p.m.—Young Peoples.
WARM WELCOME TO ALL

ST. JAMES ANGLICAN CHURCH
Rev. Cyril W. Earle, L. Th., Rector

ADVENT III; Dec. 12th, 1965—
St. James, Morrisburg—
8 a.m.—Holy Communion.
9.45 a.m.—Sunday School.
11 a.m.—Matins.
7 p.m.—Evensong.
Holy Communion each Wednesday at 10:00 a.m.
Holy Trinity, Riverside—
9.30 a.m.—Holy Communion.
9.30 a.m.—Sunday School.

MORRISBURG COMBINES HOME GAMES
SUN., DEC. 12th, 2:30 P.M.
OTTAWA MAROONS
Reserved Seats Available
PHONE 543-2102
SENIOR "A" HOCKEY

THE UNITED CHURCH OF CANADA
Lakeshore Drive Church
MORRISBURG, ONTARIO

Rev. William J. March, Minister
Mrs. J. Graham, Director of Music
Sunday, December 12th, 1965—
Morning Worship at 11.00 a.m.
Church School at 9.45 a.m.
Welcome to the Family Church Of Faith and Friendship

THE PRESBYTERIAN CHURCH IN CANADA
KNOX CHURCH
"The Church With The Chimes"
Rev. Everett Hawkes, Minister
Sunday, December 12th, 1965—
9.45 a.m.—Sunday School.
11 a.m.—Morning Worship.

ST. LAWRENCE EVAN. LUTHERAN PARISH
3rd Sunday in Advent—
ADVENT II; Dec. 5th, 1965—
St. Paul's—
10 a.m.—The Service
11 a.m.—Sunday School
Dec. 19—
Regular Service.
7.30 p.m. Christmas Tree Service.
St. John's —
1.30 p.m.—The Service.
and Sunday School.
Dec. 19—
2.30 p.m.—Christmas Tree Service
EVERYONE ALWAYS WELCOME!

EDGERTON FUELS

CARE-FREE HEATING

YOUR FURNACE PARTS ARE ALL INSURED UNDER OUR NEW POLICY!

CONTACT US FOR DETAILS

RED CROSS IS ALWAYS THERE WITH YOUR HELP

COLIGAN & SON - PLUMBING

PHONE 543-3121

MORRISBURG — ONTARIO

A FREE TICKET . . .

ON A LARGE CHRISTMAS STOCKING FILLED WITH TOYS
VALUE $25.00
WITH EACH $2.00 PURCHASE
SNOW SUITS, PRAM SUITS, SKI JACKETS AND COATS NOW REDUCED!
THE
Jack & Jill Shoppe
MORRISBURG — PHONE 543-2432

FOR CHRISTMAS—
GIVE A COPY OF A GREAT BOOK
CHRISTIAN BELIEF AND CHRISTIAN PRACTICE
By Rev. William J. March, Morrisburg.
Regular price is $3.50. SPECIAL CHRISTMAS PRICE IS ONLY $2.00 postage paid. Order from the author and save $1.50.