THE WINCHESTER PRESS

VOL. FIFTY-NINE — WINCHESTER, ONT., THURSDAY, AUGUST 29th, 1946. — NO. 15

Timmins Clan Hold Annual Reunion

Some 72 members of the Timmins Clan gathered at the Kemptville Agricultural School for their annual reunion recently. After an enjoyable dinner, a short program was presented under the chairmanship of Homer Patterson, of Winchester.

The Clan Song was again led by Mrs. F. Percival. Songs and recitations were given by the younger members and tap dancing by Raymond and Ronnie Patterson, of Winchester, was enjoyed. Music was provided by the Melody Boys' Orchestra, under the leadership of J. C. Donnelly.

Interesting addresses were given by J. H. F. Timmins, of Toronto; H. Patterson and others.

A short business session was held and the minutes of the previous meeting were approved. The following officers were elected: Hon .presidents, Wm. Timmins, Inkerman, and Mrs. H. Donnelly, Kemptville; president, H. Patterson, of Winchester; secretary-treasurer, Mrs. Henry Gough, of Burritts' Rapids; Sports committee, Arthur Guy, Oxford Mills; Cecil Rae, Inkerman, and Henry Gough, Burritt's Rapids; Program committee: Mrs. J. Bailey, Winchester Springs; Mrs. J. C. Donnelly, Kemptville; Mrs. H. Potter, Winchester Springs, and Mrs. Dalton Timmins, Inkerman.

Later in the day, baseball games and relay races for different ages were conducted under the leadership of Dalton P. Timmins and J. C. Bailey, for which prizes were given.

Descendants of the original Timmins family were present from Toronto, Ottawa, Winchester, Oxford Mills, Inkerman, Winchester Springs and Kemptville.

"HOLLYWOOD BEAUTY SALON"
Located at Hotel Winchester.

Machine, Machineless and Cold Wave Permanents.
and all types of beauty culture
Evenings by Appointments only.
Phone 292 or 111.
11tfc **Mrs. Louise Armstrong.**

BORN

At the Civic Hospital, Ottawa, on Tuesday, August 27th, 1946, to Mr. and Mrs. Hy. Bessin, a son.

FOR SALE

FOR SALE—1932 Chevrolet Coach Special, in good condition. Good rubber. Apply to Geo. A. Baldwin, co Jack Latimer, Cardinal. 15p

WANTED—Woman to do plain cooking and supervize kitchen. Apply to Riverside Hotel, Morrisburg. 15-16c.

Talking Pictures

Town Hall, Winchester
Every Wednesday and Saturday

Good Feature Picture Each Evening

Saturday Show at 7.30 and 9.00 p.m.
Wednesday at 8.00 p.m.
Admission 30c - Children 20c.

PATRONIZE YOUR LOCAL THEATRE!

Stores Will Close On Labor Day

Next Monday, September 2nd, is Labour Day and will be observed as a full holiday in Winchester. As all local stores will be closed on that day, householders would be well-advised to purchase sufficient supplies on Saturday to last over the long week-end. As the merchants will be busy this week-end, they would appreciate your orders as early as possible. Placing your order on Friday for Saturday delivery would help them out considerably.

When And Where To Get Your New Ration Book

Although the official announcement will not be made until next week, here are the places and dates where you may obtain your new Ration Book. In Winchester Township, the books will be issued at the following places: Council Chambers, Winchester; Community Hall, Chesterville; Jacob Steen's Residence, Morewood, and Campbell's Store, Ormond. These centres will be open on September 9th, 10th and 11th, from 9 a.m. to noon and from 2 p.m. to 5 p.m., except on Wednesday, Sept. 11th, when they will close at noon.

In Mountain Township, the places of issue will be Beamman's Barber Shop, Hallville; Wallace Crowder's Residence, Inkerman; R. Robinson's Residence, South Mountain, and the C. P. R. Station, Mountain. These centres will be open on September 13th and 14th, from 9 a.m. to noon and from 2 to 5 p.m.

Citizens should apply for their new book at the centre closest to their place of residence. Watch next week's Press for official announcement. It will give you complete details as to how you should apply for your new Ration Book.

Centres outlined above are under the jurisdiction of the Local Ration Board B-17, of which Mr. Harry Flora is secretary.

PRIZE LISTS BEING ISSUED FOR METCALFE FAIR

The Prize Lists for Metcalfe Fair, scheduled to be held on September 20th and 21st, have been printed and are being mailed to prospective exhibitors this week. The 1946 list is one of the most attractive ever published by the Society, with the value of prizes increased in nearly every department. The directors are anticipating a record entry list this year, and prospects for the 90th annual Metcalfe Exhibition being a banner event are pointing favourably at present.

10% of Gate Receipts To Be Donated To Memorial Hospital Fund

At a meeting of the Directors of Metcalfe Fair, held on Tuesday evening, it was decided to donate 10 per cent. of the gate receipts at this year's Fair to the Memorial Hospital Fund. In past years the Society donated a certain percentage to the Carleton County Red Cross, but as that organization is not functioning at present, the directors decided to continue the practice for this year at least in favour of the Memorial Hospital. Needless to say, the Hospital Board appreciates this fine gesture on the part of the Metcalfe Fair officials. Mr. J. E. Woods, of town is the President of the Metcalfe Agricultural Society, and he was strongly in favour of the decision reached.

It is to be hoped that local and district citizens will show their appreciation of the Society's co-operation in the Hospital campaign, by attending Metcalfe Fair on September 20th and 21st.

Theatre News!

PICADILLY

NOW PLAYING

Thurs., Fri., Sat., AUGUST 29-30-31

"THE UNSEEN"

A magnificent masterly made mystery tale. Starring Gail Russell, Joel McCrae and Herbert Marshall.

—Also—

"WAGON WHEELS WESTWARD"

A whirlwind of action, with new thrills of the West, with Bill Elliott.

Next Week's Features

Mon., Tues., Wed., SEPTEMBER 2-3-4

"LOVE LETTERS"

Tender, touching, romantic, the strangest war romance ever told. Starring Jennifer Jones, Ann Richards, Joseph Cotten and Cecil Kellaway.

Thurs., Fri., Sat., SEPTEMBER 5-6-7

"DANGEROUS PARTNERS"

A mystery melodrama with Signe Hasso, James Craig, Edmund Gwenn and Grant Withers.

—Also—

"RIDERS OF THE DAWN"

New kind of Western thrills, with Jimmy Wakely.

Matinees every Wednesday and Saturday Afternoon at 2 O'Clock.

WEDDINGS

MILLER—LEVERE

A pretty wedding of local interest was solemnized in the local United Church on Saturday afternoon last, at four o'clock, when a double-ring ceremony, performed by Rev. N. J. Thomas, united in marriage Marion Joy Levere, twin daughter of Mr. and Mrs. Harold G. Levere, of Winchester, to Mr. Clare Miller, son of Mr. and Mrs. Henry M. Miller, Jr., of Baden, Ont.

Presiding at the organ was Mrs. Howard Fetterly, who played softly "O Perfect Love," during the ceremony. Miss June Rowat, as soloist, sang "The Voice That Breathed O'er Eden," and during the signing of the register, "Thru The Years."

The church was decorated with ferns and summer blooms.

The bride, given in marriage by her father, was attended by her twin sister, Miss Joyce Levere, as maid of honour, and younger sister, Miss Audrey Levere, as bridesmaid. Mr. Lyle Miller brother of the groom, acted as best man, and the ushers were Mr. Duncan Levere, brother of the bride, and Mr. W. Felhaber.

For her wedding, the bride chose a floor-length gown with train of brocaded organza, fashioned with a sweetheart neckline, buttoned down the back, bouffant skirt, and long sleeves, ending in points over the hands Her trailing veil was held in place by a halo of lily of the valley, and she carried an arm bouquet of Bettertime Roses. The groom's gift to the bride was a string of pearls.

Following the reception at the home of the bride's parents, Mr. and Mrs. Miller left by aeroplane for Buffalb, N. Y. For travelling, Mrs. Miller wore a powder blue suit with black accessories Upon their return they will take up residence in Baden.

Out-of-town guests included: Mr. and Mrs. Henry M. Miller, Jr., and Mr Stanley Miller, of Baden; Mr. and Mrs. Frank Roe, Toronto; Mr. and Mrs. David Duncan and Mr. and Mrs. Donald Lindsay, Kars; Mr. and Mrs. Bryson Foster, Richmond; Mrs. Edwin Foster, and Mr. and Mrs. Arthur Foster, Twin Elm; Mr. and Mrs. Norman Johnston, Billings Bridge; Mrs. David Little, Russell; Mr. and Mrs. Gordon Cleland, Osgoode; Mr. and Mrs. Wilbert Duncan, Vernon; Mr. and Mrs. Russell Crowder, Mr. Gerald Crowder, Mrs. Marjory Levere, Mr. Dixon Hutt, Inkerman; Mr. and Mrs. Roy Duncan, Mr. and Mrs. Kenneth Duncan, Mr. and Mrs. Robert Duncan, Mr. and Mrs. Charles Goodman, Mr. and Mrs. Carl Schwalm, Mr. and Mrs. Gilbert Burt, Mrs. Frank Thompson, Mrs. A. Coulthart, Miss Ethel McElroy, Miss Christine McFadyen, Miss Shirley Morin, Miss Shirley Simpson, Miss Ethel Torrance, Miss Ruby Donison, Mr. Frank Cauley, Miss Marie Lecompte, all of Ottawa; Miss Joyce Hummell, Chesterville; Mr. Elmer Throop, Spencerville.

HALLVILLE WINS FIRST PLAY-DOWN SERIES

Hallville Softball Team defeated Russell in two straight games during the past week to win the first round of the Ottawa District Playdowns. They are now engaged in a series with Iroquois, Champions of the St. Lawrence League. The first game was played at Iroquois on Tuesday evening, with Hallville winning 9-6.

FEED NEWS

ORDER "STABLE-PHOS" NOW

We are booking orders for Stable-Phos now. Please phone in right away and arrange for the season's supply. Lots of one ton or more will be delivered from the car when it arrives.

The use of Stable Phos is increasing each year. In the stable, it deodorizes, disinfects, and prevents slipperiness on the floor. As a fertilizer, it is claimed that Stable-Phos doubles the value of manure.

Use Stable-Phos on floors and gutters at the rate of 1 lb. to 1½ lbs. per animal per day.

TIMOTHY SEED

Reports show a lot of Timothy Seed being saved this year all over the province. Prices are not likely to be very high, but quotations received so far have been fair, ranging from $5.50 to $7.00 per 100 lbs., depending upon the quality of seed and the amount of Alsike.

We will be pleased to get quotations on any saleable lots of Timothy and Clover Seeds and place them at highest market prices.

LAYING MASH

Supplies of protein ingredients for Laying Mashes and other feeds are still on a quota basis. Plenty of Wheat is not expected until toward after the new crop moves east. New Whea tis not expected until toward the end of October.

Our X-L-O and XXX Laying Mashes have been kept right up in quality and we have been able to keep regular customers supplied all the time.

We hope to be in a position to continue this service throughout this fall and winter.

Fennell Feed Company
Winchester - - Osgoode

Morrisburg Band Will Give Program Here Sunday Night

Local and district citizens will be given a Musical Treat here on Sunday evening, when the Morrisburg Community Band will present a concert from the balcony of Hotel Winchester.

The program, which will include sacred and stardard compositions, will start about 8.30 o'clock, or immediately after the regular church services.

The leader of the Morrisburg Band needs no introduction in this district. He is none other than Mr. Timothy Johnston, of Cornwall. For many years he lived in this district and was a valued member of the Winchester Citizens' Band when it was active. Since going to Cornwall he has achieved great success as a musician. He was for some time leader of Cornwall City Band. He has taken a Bandmasters' Course and, according to reports, is doing a fine job with the Morrisburg organization.

Several of the local bandsmen are playing with the Morrisburg Band and that is one reason why the concert is being presented here on Sunday evening, September 1st.

Durnig the concert, a silver collection will be taken to help defray transportation expenses.

Keeping a Band organized is a major problem today, so come out and give the Morrisburg Band your moral support. We know you'll enjoy this musical treat.

Lama Believed To Have Dined In Local Cafe

Earl Lama, 49-year-old Harrison's Corners farmer, wanted by police for the murder of his wife and daughter on August 16th, is believed to have dined in the local restaurant on Tuesday afternoon. Mrs. McIntosh, wife of the owner of the restaurant, and Mrs. Stanley Gillespie, who was in the establishment at the time, are basing their identification from pictures of the man which appeared in newspapers.

The man, who was of slight build, was unshaved, and appeared to be nervous and in a big rush. He ordered some sandwiches and tea, which he gulped down in a hurry, and left the restaurant. After he left, the two women expressed the same opinion that the man was the wanted murderer. A paper containing Lama's picture was on hand and after looking it over closely, the ladies were more positive than ever that the stranger was Lama. Mrs. Gillespie left the restaurant to see which direction the man went, while Mrs. McIntosh phoned Chief Constable Raistrick.

An immediate search by the constable and others failed to locate the man, and where he disappeared to within a few minutes was a mystery. The big question is: "Was it really Lama?"

BORN

At Oshawa, Ont., on Monday, August 26th, 1946, to Rev. and Mrs. R. F. Wilson, a daughter—Ruth Marilyn. Rev. Mr. Wilson, who was a former pastor of the local Baptist Church, is now pastor of the Baptist Church at Oshawa. His address is 238 Division Street.

100 Club Picnic Was Greatly Enjoyed

The annual 100 Club Picnic was held on the lawns surrounding the summer homes of Centurians Hart Melvin and Ken. Ault, along the St. Lawrence River, five miles east of Morrisburg, on Wednesday afternoon last. Over 100 Centurians, with their wives and families and a number of friends, were present. During the afternoon there were several contests in horse-shoe pitching, a softball game, swimming, and a program of races. There was an ample supply of eatables, and all present had an enjoyable time. Centurian Walter MacDonald's team won the softball contest, and prize winners in the other events were as follows:

Little Girls' Race—Donna Watson and Nancy Willard.

Girls, over 7 years—Carol Ault and Norma Watson.

Boys, 7 years and under—Gary Wilard and Allan Wylie.

Boys over 7 years—Tommy MacLean and Kenny Watson.

Married Women's Race—Mrs. Walter MacDonald, Mrs. Herbert Watson and Mrs. Lloyd Kenney.

Young Ladies' Race—Miss Eileen MacDonald and Mrs. Max Boyd.

Consolation Race—Misses Phyllis MacDonald and Myrna Baldwin.

Gents' Race (over 200 lbs.)—Hart Melvin and Harold Lannin.

Treasure Hunt—Won by Mrs. Randall Wylie's team. Treasure found by Mrs. Hugh Slater. Second place won by Mr. C. B. Timmins' team.

The sports program was directed by Centurian David Melvin.

Through the kindness of Centurian Harry Flora, who was unable to be present, each child at the picnic was given a speical treat of a box of Crackerjacks.

At the close of the day's program, a hearty vote of thanks was extended to Centurians Melvin and Ault for the picnic site, by Centurian Walter Moffat.

OBITUARY

LATE MRS. W. J. MULLOY

Word was received here on Thursday last that Mrs. W. J. Mulloy, a former resident of this district, had passed away at her home in Lethbridge, Alta., in her 94th year. She was the former Belle Smith, a sister of Mr. Thos. Smith, until recently a resident of Mountain Township. She leaves five brothers, Dr. John Knox Mulloy, of Calgary, Alta., and Messrs. George, Dewitt, Ralph and William Mulloy, of Lethbridge, and a daughter, Mrs. E. Forsythe.

DR. KENNETH M. McVEY PASSES AT TORONTO

Dr. Kenneth M. McVey, a former resident of this district, passed away on Sunday at his home in Toronto. He was in his 59th year and was born at Marvelville, a son of Mrs. Carson McVey and the late Mr. McVey.

Prior to opening a practice in Toronto, Dr. McVey practised Dentistry in Chesterville for four years. He was a graduate of Toronto University.

Besides his wife and mother, he leaves one brother, Mr. R. C. McVey, of Prescott, and three sisters, Mrs. John M. Stewart and Mrs. H. I. Barber, of Winchester, and Mrs. Alex Fraser, of Metcalfe.

The remains arrived in Winchester yesterday and are resting at the home of his sister, Mrs. Stewart, Main Street East, from where the funeral will be held this (Thursday) afternoon at two o'clock.

FARM EQUIPMENT DEALERS HOLD MEETING

Plans for holding a one-day convention in Ottawa in September were made at a well-attended banquet and meeting of the Ontario Farm Equipment Dealers' Association, held at Hotel Winchester on Tuesday evening of last week.

An interesting address on the use and repair of farm implements was given by the speaker, Frank Parish, of the Agricultural Engineering Department of Kemptville Agricultural School. Short addresses were also contributed by H. I. Johnston, sales manager of the Cockshutt Plow Company, Smiths Falls; Mr. Payette, block man for the J. I. Case Company; G. Solomon, block man for Cockshutt Plow Company; A. Massell traveller for Beatty Brothers, and Mr. Payquette.

A vote of thanks to the speakers was extended by W. Pell, of Ottawa.

Mr. A. M. Davidson and Mr. Sheldon Robinson led in community singing, and other entertainment was sponsored by the entertainment committee, headed by Mr. W. C. MacDonald, with Messrs. Keith Summers and John Burke taking prominent parts.

President of No. 2 Unit of the Association, Ottawa, and vice president for Ontario, S. W. Farrell, presided.

Women's Institute Convention.

Miss Anna P. Lewis, Superintendent of the Women's Institute Branch of the Ontario Department of Agriculture, is planning to attend all the area conventions of Women's Institutes throughout the province this fall it has been announced. The convention for this area will be held in Ottawa at the Chateau Laurier, October 9th and 10th.

Mr. Hugh Evans, of Hallville, is in Brockville General Hospital, after undergoing an operation for appendicitis. He is progressing favourably.

Street Dance Here On Monday Night

Plans have been completed by the local 100 Club for the big Street Carnival to be held here on the evening of Labor Day, Monday, September 2. This is the 100 Club's annual "Night of Fun," and will feature a Street Dance, games and other attractions. Duquette's full orchestra will provide the music. All proceeds from this event will be donated to the Memorial Hospital Fund, and in addition, tags will be sold. Come out and enjoy yourself and assist in financing the hospital project.

Cadet Rifles Stolen From High School

Gaining entrance to the local High School building by smashing a window and reaching in and unlocking a door leading to the basement, three young men attempted to steal some of the Cadet Rifles about 9 o'clock last Sunday evening. Noticing a light on in the basement, Mr. Bernice Steinburg, caretaker, who was in the vicinity at the time, went to investigate. As he arrived, he noticed the young men running away from the rear of the building. It was dark and he was unable to identify them. He immediately notified the local constable, Chief Gilbert Raistrick, who in turn notified Provincial Constable R. H. Wannell..

When the officers visited the school on Monday morning to continue their investigation, they discovered that three Cadet Rifles had been returned during the night and left lying on a window sill. These were evidently taken by the trespassers during the break-in.

Fingerprints were obtained from the door where the rifles were kept and also on the rifles found outside, but the police decline to state whether or not they have any person under suspicion.

MEDICAL DOCTOR TO LOCATE IN SOUTH MOUNTAIN

Dr. John A. Thomson, of Kingston, at preset located at Kewagawa, Que., has accepted the offer made by Moutain Township Council, whereby the residence of the late Dr. Ferrier was available at a low rental rate to any physician who would open a practice in South Mountain. Dr. Thomson read the advt. in a recent issue of the Press and, after getting in touch with Mountain Township officials, decided to come to South Mountain.

Attention, Subscribers!

The Press Mailing Lists have been corrected up to and including Friday, August 23rd. If you have paid your subscription within recent weeks, please check the label on this paper to see if proper credit has been given for your renewal. If there has been an error, notify us at once so that the matter can be rectified. This is important. If your label reads August '46, or a date prior to that, your subscription is due and should be paid promptly. The new rates are $2.00 per year in Canada and $2.50 in the United States. Your co-operation in keeping our Mailing List on a "Paid-in-Advance" basis will be greatly appreciated.—Editor.

WINCHESTER HIGH SCHOOL

Opens For The Fall Term On
TUESDAY, SEPTEMBER 3rd, 1946

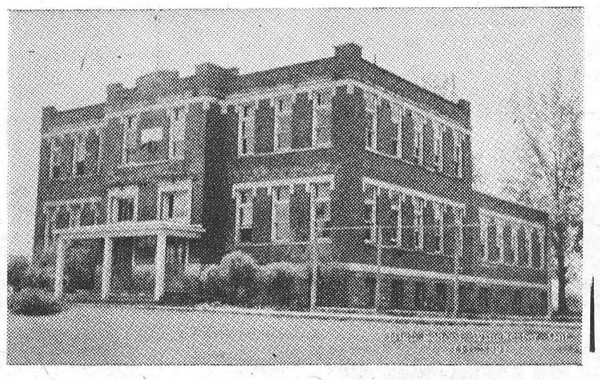

Principal's Office Open On Friday

The Principal, Mr. J. H. Willard, B.A., will be present at his office in the High School Building on Friday, August 30th, from 1.30 to 4.00 p.m., for the purpose of interviewing students and prospective students, and giving information to parents concerning the new school year and course of study. Highly qualified teachers will comprise the staff for the 1946-47 term, assuring the best of instruction in all courses. Enroll now.

W. J. CASS, B.A., K.C., Chairman. IDA KNOWLAND, Sec'y.

JUST CALL **3 3** NEXT TIME FOR

Groceries AND Fruit

You will be pleased with both Quality and Price

When Downtown Refresh Yourself at our Soda Bar.

Our 50th Anniversary Year.
1896 **FLORA'S** 1946
WINCHESTER, ONT.

WM. HILL, Optometrist
Specializing in the Correction of Visual and Muscular Defects of the Eye.
In attendance at A. Davidson's.
By Appointment Only.
Sept. 5th and Sept. 19th.

Notice to Farmers

This is to inform you that the well-known cattle dealer from Massachusetts, H. Strachman, is in Winchester. We want 100 to 200 cattle right away. Fresh cows or close-up springers.

Call Carson Kerr, Winchester, Ont. Phone 111. 48tfc.

CASS & CASS
F. M. CASS, M. A. W. J. CASS, K. C.
LAW OFFICES
Chesterville, Dial 371. Winchester
Bank of Nova Scotia Block. Phone 11

BESSIN'S Hardware Dept

LARGE SHIPMENT OF

Harness & Parts

HEAVY

Team Harness

SAME OLD PRICE

$53.75

See these before you buy.

Large assortment of Team Lines, Bridles, Back Pads, Belly Band, Pole and Hame Straps, Martingales, Wood and Steel Hames, and those good soft Collars.

LATE SHIPMENT OF

Poultry Netting

In Three Widths—2 ft., 4 ft., 6 ft.

Three Only
FROST REGULAR

Farm Gates

14 Foot, at

$12.50

28 CASES OF

Enamelware and Tinware

JUST OPENED UP

Combinets, Boilers, Water Pails, Sauce Pans, Chambers, Bread Boxes and Copper Tea Kettles.

BESSIN'S BIG STORE

"THE WINCHESTER PRESS"

W. F. WORKMAN, Editor & Publisher.

"Authorized as second class mail, Post Office Department, Ottawa."

AN INDEPENDENT NEWSPAPER

Devoted to the interests of Winchester and surrounding districts. Published on Wednesday evening and dated Thursday. Established in the year 1888, the Press is Dundas County's Largest and Leading Weekly Newspaper. Guaranteed circulation of over 1600. Subscription Rates $2.00, Foreign $2.50, in advance.

Member of the Canadian Weekly Newspaper Association and Ontario-Quebec Division of the C.W.N.A.

Advertising Rates Supplied on Request. Small Advertisements for our Classified Columns: 50c first insertion and 25c for each subsequent insertion.

THURSDAY, AUGUST 29th, 1946.

EXERCISE CARE AGAINST POLIO

The dreaded polio disease is at its peak in Ontario and throughout Canada at the present time. No cases have been reported in Winchester and it is to be hoped that no outbreak occurs.

Preventive measures depend on the co-operation of the public and include all measures which promote good health generally. Particular emphasis is placed on the following measures:

1. Be sure your food is protected from flies. Have your house thoroughly screened and kill every fly that gains entry before it reaches your food. An insecticide such as DDT may be used.

2. If you have an outside toilet, make sure it is fly-proof and use plenty of chloride of lime.

3. Keep your garbage covered to prevent the breeding of flies.

4. Do not eat raw fruit or vegetables until they are thoroughly washed or peeled. This includes wild or other fruit picked from the bushes or trees. Do not drink unsafe milk or water.

5. Wash all dishes and cooking utensils in boiling hot water.

7. Do not bathe or swim in polluted waters.

7. Do not allow children to over-exercise or get chilled, and see that they get extra rest each day. Avoid crowds.

HOLIDAYS FOR THE FARMER

The question of a holiday for the farmer is raised by the Farmer's Advocate, which points out that if a farm owner wishes to take a few days off he must pay someone to milk the cows, feed the pigs, gather the eggs and see that the cattle do not break into the corn or grain fields.

We suspect that many a farmer, working in the fields on a hot day, has looked with slight envy at his city cousin motoring off on a two weeks' vacation. But it is the farmer's lot to tend to his crops and look after his animals. He can do nothing about it, so must accept his circumstance with philosophical attitude.

The farmer is in a more demanding position than a nursing mother, because he has many hungry mouths waiting upon him. He must till the fields, and do the hundred and one odd chores that never seem to be completed. When he seeds his fields, the farmer is obligated to weeks of labour. He must work or suffer financial loss. Even after his crops are harvested, there are animals to care for, and the man who wishes a holiday must hire someone to tend them in his absence.

Of course, there is one thing to remember. The city man who goes to the country on his vacation spends a lot of money to be out in the fresh air and sunshine, something the farmer enjoys every day. The city man seeks the opportunity of enjoying the countryside beauty. It is there for the farmer all-year round. The city man searches for some of the colour of health enjoyed by the farmer through vigorous outdoor life.

The farmer is charged with much work. But would he change places with the city worker? We doubt it. How many farmers would be happy shut up in a three-room apartment like thousands of city dwellers, without even a square foot of grass? Very few, in our opin.on.

The farmers' life is a hard one; but only a farmer can realize its many compensations.

A MAN'S COUNTRY

A single female in Canada should find it easier than a male to get a mate, or at least should encounter less competition. This fact is revealed in figures on vital statistics issued by the Dominion Government, which show there are more single men than single women, with the result that the young man with matrimonial intentions has to do more elbowing of competitors if he wishes to win his partner. The young lady, on the other had, can be more discerning. She can play hard to get. And the swain with the bright idea of going to the province where the girls predominate might just as well stay home, because the situation is general throughout the Domininon, although Quebec province offers the most even odds.

Canada it appears, is a man's country—in regards to population, that is—with men forming 51.3 per cent. of the population. The Yukon is the stronghold of the males, the rugged life there keeping the females down to 35. per cent. of the total. Quebec is the most "female" province, the males forming only 50.2 per cent. of the provincial total.

How is a young chap to overcome the situation created by the girl shortage, especially if there are three or four trying to court the same girl? Well, the only bits of advice we can give is to first select your heart's desire, then let neither hell nor high water stand in your way until you have won the fair maiden, or else choose one who doesn't have any admirers.

Good luck to you, friend, because whatever your decision, you will probably need it.—Essex County Reporter.

EDITORIAL NOTES

If your 10-year-olds have reached the August "what-to-do" stage, remind them that school will open in a few days and they'll be happy again.

The recent rains, while they interfered with threshing operations, will benefit the pastures and new seeding as well as making the fall plowing easier.

Stocks of creamery butter are running below those of a year ago, which probably means that we will still have good use for our butter coupons next winter.

The number of fatalities that occur over week-ends maintains its alarming high rate. Many deaths caused through drownings and automobile accidents could be avoided if individuals exercised reasonable care and caution.

Young war veterans with farm experience have shown no great inclination in Canada to return to the farm In the United States, however, the trend is toward the farm, which shows that in a country where farming is a lucrative business, interest in the land has not deteriorated.

The registration of the birth of the baby is not enough to ensure receipt of a family allowance, it is pointed out in a bulletin issued by the Dominion Department of Health and Welfare. Parents cannot expect to receive the allowance automatically. It is necessary for them to apply for it by sending in a form, which may be obtained at any post office. Payments will start one month after the application has been approved. The payments are not retroactive.

A number of changes were made in the legislation covering municipal elections at this year's sessions of the Ontario Legislature, says The Bracebridge Herald. The most important of these provides that unless a candidate is present at the nomination meeting, he has to run for the first office for which he is nominated, or not run at all. That is to say that if a man were nominated for Councillor and later for Mayor (or Reeve) and were not present to resign from the contest for Council, he could not run for Mayor. On the other hand, if he were nominated first for Mayor and then for Councillor and were not present, he could not run for Councillor but only for Mayor, or else fail to qualify. Perhaps by this regulation more will be induced to attend nomination meetings.



SUN.	MON.	TUE.	WED.	THUR.	FRI.	SAT.
Roast Lamb	Cold Lamb	Fish Loaf	Lamb Casserole	Sauteed Liver	Vegetable Plate	Minute Steaks
Group D	left-over	unrationed	left-over	unrationed	unrationed	Group B
6 lbs. 2 coupons 4 tokens						1 lb. 5 tokens

7 tokens left over

For a choice summer Sunday dinner, roast leg o' lamb is suggested, rounded out with a rich brown gravy and a flavorsome mint sauce. On Monday, new jacket-boiled potatoes and a choice from the season's vegetable offerings will "hot up" the cold meat. A fish loaf, prepared from canned or freshly cooked fish, and served either hot or cold according to the mercury's meanderings, is suggested for Tuesday's meatless eating. A little culinary craft will transform the roast remnants into a tasty casserole dish for Wednesday. On Thursday, liver which is such excellent nutrition insurance, can be tastefully sauteed to provide a rationless meal. A rainbow of colourful vegtables is suggested for Friday's meatless meal, followed perhaps by a fresh fruit pie with cheese (remembering of course, that a one-cruster saves flour which is so urgently needed for shipment overseas). Mindful of the housewife's fondness for an easy day, minute steaks are suggested for Saturday. And spared from the week's eating are 7 tokens which you can share with the hungry abroad by turning them in to your local ration board or authorized coupon custodian.

Our Column

What has become of the old-fashioned business man who said: "I can't complain"?

It is the weakness of the stronger sex for the weaker sex which makes the weaker sex stronger.

Inventors trying to find ways of running automobiles on air might have a talk with some of our politicians.

A dictionary is a book to which you refer after an argument over how to spell a word—only to find out you were wrong.

Surveys have shown that modern students are taller than their fathers. But whose fault is it that fathers are always short?

Men must be decided on what they will not do, and then they are able to act with vigor in what they ought to do.—Mencius.

There is said to be a shortage of frog legs, but all frogs we've seen lately were equipped with the normal allotment of four legs each.

A pair of woman's stockings is said to contain more than four miles of thread. And quite often, the whole four miles decides to run at once.

Hermit crabs on an island near Puerto Rico are said to come out of their shells once a year. We know of some old crabs that never come out of their shells.

It's easy turning out ships and planes like doughnuts in time of war, The truly Herculean feat is to build a couple of million houses amid the distractions of peace.

Telephone No. 21, The Winchester Press, when you need printing.

LABOR DAY
Monday, Sept. 2nd
SPECIAL LOW RAIL FARES

Between all points in Canada and to all United States border points.

Fare and One-Quarter
FOR THE ROUND TRIP

GO: any time from 12 noon Friday, Aug. 30th, until 2 p.m., Monday, September 2nd.

RETURN: leave destination not later than midnight, Tuesday, Sept. 3rd. Standard Time.

MINIMUM SPECIAL FARE
Adults or Children.....25c

Full particulars from any agent

Canadian Pacific

ANNOUNCING THE OPENING OF
GUY'S GROCETERIA
In the Jewellery Store recently vacated by Mr. John Burke,
Saturday Morning, August 31

I have set up a Groceteria in the stand, formerly known as Burke's Jewellery Shop, and will open the store for public patronage on Saturday morning, August 31st, with a full line of Staple Groceries, Fruits, etc. The business will be conducted on the same principle as the city groceterias, "Serve Yourself," "Cash and Carry." There will be no delivery. By this method we will be able to sell for less, so shop this modern way and save money.

Mr. Wm. Hutt, of Osgoode, and formerly of Winchester, has been engaged as Store Manager. He has had wide experience in the grocery business and will be pleased to serve you. A share of your valued patronage will be appreciated.

KARL GUY
TELEPHONE 46. - - - WINCHESTER.

Our Garage and Service Station is Now Open For Business!

Our Garage is fully equipped to handle all minor and major repairs to all makes of Cars, Trucks and Tractors, under the supervision of MR. HERMAN STRADER, Service Manager.

The Service Station will endeavour to give quick and courteous service by MR. GRAHAM WORKMAN, Service Station Attendant.

Service and Satisfaction Guaranteed
A SHARE OF YOUR PATRONAGE WOULD BE APPRECIATED.

Ross Hutchinson
Dodge and DeSoto Dealer
Phone 4, - Winchester.

Other Editors' Opinions

MORE WASTEFULNESS

(Cornwall Standard-Freeholder)

Add to the things that annoy us about official Ottawa: Why does the National Film Board mail this office a small package from Ottawa costing 23 cents and marked "air mail"?

COOL TOWARDS ITALY

(Ottawa Journal)

Delegates at the Paris peace conference sat "in cold silence" as the Italian premier pleaded for better terms for Italy. To forgive is easier than to forget.

TIP TO WIVES!

(Smiths Falls Record-News)

It is claimed by many in the medical profession that being overweight shortens the life of a man fifty years of age or over. Every pound he is overweight affects his longevity. A man of fifty can expect to live to be seventy but if he is twenty pounds overweight chances are he will only live to be sixty-five. That is what the experts say. So, wives, if you want your husbands around for a long time, better ascertain what the old boys should weigh, according to their age, height and figure classification—and then see that they keep it that way. Of course, if you are not interested, there is the other angle!

EAT FOOD, ANYWAY

(Port Arthur News-Chronicle)

A Toronto newspaper reports a reader's suggestion that the luncheon clubs could suspend for the duration of the food shortage. Is he sure that there is more consumption of food at one of these meetings than in a meal at home?

NATURE IS HEALER

(Woodstock Sentinel-Review)

After man has shattered himself and the countryside around him with all the terrible weapons of destruction, nature quietly moves in to heal over the scars. In Normandy, growing crops cover the shell holes and bomb craters. Sand is gradually drifting over the wrecks of landing barges.

A TOUGH PROBLEM!

(Brockville Recorder & Times)

The Hindu-Moslem disturbances in different parts of India, leading to bloodshed in various instances, furnish some idea of the extreme difficulty, not always appreciated as it should be, of bringing the different Indian groups to agreement on the nature of the self-government they have been offered.

THE NURSE SHORTAGE

(Hanover Post)

The responsibility for the present shortage of nurses should be placed right where it belongs, on the action of the Canadian Nurses' Association, which used its influence to persuade the goverment to raise the standards of training schools for nurses, to the degree that many small hospitals all over Ontario, our own included, were closed.

THE BIGGEST BIBLE

(Canadian Churchman)

The world's largest Bible was produced by Louis Waynal, Los Angeles, Calif. It took him 8,700 hours to print it by hand in rubber stamp type on its 9,048 pages. It is bound in 332 different sections, is 34 inches thick, and stands eight feet two inches high. The weight of this remarkable book is 1,094 pounds.

MAN'S TEETH

(Woodstock Sentinel-Review)

During the centuries of development, nature has taken away from man many of the appendages and instincts with which he was originally endowed. His prehensible tail has diminished to a mere knuckle. His legs have lengthened and his arms have shortened. Practically nothing remains of the Mark 1 man except—and we think it's the most dubious practical joke Mother Nature ever pulled—his ability to produce teeth and suffer the inevitable toothache.



RATION BOOK 6
WILL BE ISSUED
BETWEEN
SEPTEMBER 9TH and SEPTEMBER 16TH

The green Application Card No. RB. 191 at the back of Ration Book No. 5 must be properly completed and presented to a Distributing Centre in order to get a new book.

Distributing centres will not be open on all days at all hours. Dates and hours will vary in each locality.

WATCH for OFFICIAL ANNOUNCEMENT IN THIS PAPER—NEXT WEEK

giving full particulars as to

HOW, WHEN OR WHERE TO GET YOUR NEW RATION BOOK

The first coupons in the new book will become valid September 19th. Failure to get your new book during the official week of distribution will involve delay and will mean that you will be temporarily without coupons when you may urgently need them.

THE WARTIME PRICES AND TRADE BOARD

RB1W

News From Our Neighbouring Districts

CASS BRIDGE

Mr. and Mrs. Bernice Casselman and Mrs. Belle Baker visited Mr. Frank Baker on Tuesday, who is a patient in the Hepburn Hospital at Ogdensburg.

Mr. and Mrs. F. Hogaboam and Arnold, and Mrs. Wm. Cooke attended the funeral of the late Ernest Erratt at Ogdensburg on Wednesday.

We are very sorry to report that Miss Lorna Jean Cooke is confined to her bed at present.

We are very pleased to welcome Mr. and Mrs. Floyd Coons and family to our street.

Visitors at the home of Mrs. Geo. Durant last week were: Mr. and Mrs. Dan Shaver, of Mountain; Mrs. Bella McNairn, Mr. and Mrs. Chas. McNairn and family, of Aultsville, and Mrs. Jas. Bowman and Elgin.

Mrs. Lloyd Cooke spent a few days with Mr. and Mrs. Lorne Cooke.

Miss Freida Durant spent one day recently with Misses Elva and Lila Holmes.

Mrs. Wm. Cooke spent the week-end with Mr. and Mrs. Almon Smail and family.

Master Donnie Oshier, of Winchester spent one day this week with Miss Lorna Jean Cooke.

Mr. and Mrs. Geo. Coons, Elsie and Edna had dinner on Sunday with Mr. and Mrs. John Fader and family.

Mr. and Mrs. Kenneth Annable and family, Mrs. Howard Annable and Mrs. Bella McCourtie called at the Hogaboam home and on Mr. and Mrs. Jas. Johnston and family.

Miss Willow Summers has returned home after spending a week at her Uncle Harry's cottage along the St. Lawrence.

Mrs. Maude Summers spent a few days with Mr. and Mrs. Leon Flora at their summer cottage at Manotick, also a day with her sister, Miss Maggie King, in Ottawa, at the home of Dr. and Mrs. Walter Flora.

Mrs. Maude Summers entertained a few ladies on Tuesday afternoon, the occasion being Mrs. Summers' birthday.

Mrs. Oscar Holmes, of Inkerman, was visiting a few days at the home of Mrs. Maude Summers last week.

Mr. and Mrs. George Smith, of Campbell's Bay, visited for a day with Mr. and Mrs. Clare Summers.

CLOVERDALE

Miss Pearl Docksteader, of Ottawa, spent the week-end at her home here.

Mrs. Lloyd Wyatt and son returned home Wednesday evening, after spending a few days with her parents, Mr. and Mrs. Thos. Stobo, and with Mr. and Mrs. Hugh Porteous at Ormond.

Messrs. Wallace and Allan Cinnamon, Roy Cumming, Nelson and Hubert Docksteader left last week for the West to help with the harvest there.

Mr. and Mrs. F. Lapierre and children left for their home at Garson on Monday, after a two weeks' holiday with friends here, and other places.

Miss Lillis Docksteader, who has been on the sick list at her home here for the past couple of weeks, was able to return to her work in Ottawa this week.

Master Gerald Fawcett has been holidaying with friends here.

Master Roland Barriger has returned home, after spending his vacation with Mr. and Mrs. George Cinnamon.

Master Raymond Porteous, of Ormond, spent the week-end with his cousins, the Stobo boys.

HALLVILLE

Guests at the home of Mr. and Mrs. Erwin last week were Mr. and Mrs. Johnson, Mabel and Fay, of Noranda, and Mr. and Mrs. Kerr and family, of Smiths Falls.

Guests at the home of Mr. and Mrs. Stanley Fetterly on Sunday were Mr. and Mrs. Allen Vosbourgh and family of Centreville.

Guests at the home of Mrs. Alex Hoy on Monday were Miss Fluella Fairfield and Mrs. Wm. Christie and daughter, Doris.

Mr. Thomas Kerr spent a few days last week as a guest at the home of Mrs. Charlie Saunders, in Osgoode.

Mr. and Mrs. Joseph Hyndman spent last week at their cottage in Gracefield.

Mrs. Angus Blaine is spending a few days in Kingston where she attended the wedding of her granddaughter, Miss Eileen Tinkess, formerly of Hallville.

Miss Betty Andrews, of Kemptville, spent Monday at her home in Hallville.

WINCHESTER SPRINGS

Misses Jean Marcellus and Sybil Morrow, of Ottawa, spent the week-end with Mrs. Morrow.

Mr. Hubert Robinson, of Chesterville, had dinner with Mr. and Mrs. Tom Cunningham recently.

Mrs. Ella Wood, of Massena, N. Y., spent Tuesday with her cousin, Mrs. Gordon Merkley.

Misses Gladys and Edna Cunningham and their father, Mr. Jas. Cunningham, called on Mr. and Mrs. Thos. Cunningham on Sunday.

Mr. and Mrs. C. McLaughlin and Mr. and Mrs. T. J. Keyes spent Wednesday afternoon at Iroquois Point.

Master Robert Barkley, of Elma, celebrated his second birthday with Mr. and Mrs. Thos. Cunningham.

Mr. and Mrs. Joe Davidson are spending this week with relatives in Michigan.

Mr. and Mrs. Carl Edgerton, of Grantley, had tea Sunday evening with Mr. and Mrs. Fred Coons.

Rev. T. J. Vowles, of the United Church, who, with Mrs. Vowles have been enjoying their holidays in Western Ontario, will return at the week-end. Service will be held at 10 a.m., Sept. 1st, following the Sunday School.

Miss Helen Holmes, of Toyes Hill, spent Thursday at the home of Mr. and Mrs. H. Holmes.

Mrs. Wm. Barkley is spending a few days with Mrs. Hugh McDiarmid, of Vernon.

Mr. Harold Clark left last week for Saskatchewan.

Master Billy Thompson is spending a week's holidays with his cousins near Ottawa.

Mrs. David Salter is spending this week with her sister, Mrs. Dodderidge at Brinston.

The Daisy Mission Band held their annual picnic in the Grove on Wednesday afternoon.

Mr. and Mrs. Jay Bailey and Mr. and Mrs. H. Potter were guests on Sunday of Mr. and Mrs. Stanley Froats, at Brinston.

Mrs. Harry Holmes, Muriel and Lorraine, spent Saturday with Mrs. Sheldon Robinson and Arlene, at Winchester.

Mrs. I. P. McIntosh returned home on Saturday by plane from Western Canada where she has spent the past several weeks.

Mr. Frank Hutt visited relatives in the U. S. A. during the week-end.

Mr. Victor McIntosh, of Ottawa, spent the week-end with relatives here.

Mrs. H. Potter entertained several children on Friday afternoon last, the occasion being her little son Noel's 4th birthday.

Those from this district who attended the Fair at Malone, N. Y., last week included: Mr. and Mrs. Alvin Steele, Mr. and rMs. Lawrence Shane, Mr. and Mrs. Thos. Holmes, Mr. and Mrs. Lorne McIntosh, Mr. and Mrs. Ralph Allison, Mr. and Mrs. Harry Holmes, Mr. and Mrs. Joe Steele, Mr. and Mrs. E. Johnston, and Messrs. Joe Davidson, J. W. Coons, Allan Davidson and John Morrow.

SOUTH MOUNTAIN

Mrs. Edwards and son, of Ottawa, are spending some time with Mr. and Mrs. Kenneth Weedmark.

Mr. and Mrs. Geo. Bouck, of Iroquois, spent Sunday with friends in town.

Mr. and Mrs. Lloyd Francis, of Inkerman, and Mr. Ross Jeffrey and mother spent Sunday with Mr. and Mrs. Charles Armstrong.

Mr. and Mrs. Ernest Marriner and Mr. Arthur Marriner accompanied little Von and Lorne Casselman to their home at Morrisburg on Sunday.

Mr. and Mrs. Grenville Scott and family, of Kemptville, visited Mr. and Mrs. Stewart McIntyre and family here on Sunday.

Mr. and Mrs. Thos. Lunny entertained a number of friends here Sunday.

Little Gloria Armstrong, of Inkerman, visited her grandparents here last week.

Mr. and Mrs. James Stoneman returned to their home at Windsor last week.

Miss Bella Martin, of Kemptville, visited the Graham families here last week.

Mr. and Mrs. Merritt Campbell, of Finch, were Sunday visitors of Mr. and Mrs. Frank Berry and Mr. Bert Berry.

Mr. Harry Workman and his gang of men, Messrs. Earl Beggs, James Kennedy, Bert Kennedy and Lorne Boyd, are renovating the home of Mrs. J. Crowder and Miss Ella Crowder, at present.

Misses Dulcie and Freda Montgomery, Hazel Keyes and Audrey Sharra, Reg. N., have been visiting Mrs. Doris Berry and Larry.

Mr. and Mrs. Elzie Nesbitt, of Prescott, were Sunday visitors in town.

Mr. Edward Bush, of Hallville, has been a recent visitor in town.

Mr. and Mrs. Bert Shaver, of Calgary, are visiting his brother and sisters here at present.

Mrs. Sam H. Hamilton, of Glen Stewart, was a caller in town on Friday.

Miss Betty Thompson, Reg. N., of Montreal, has returned to her work, after spending some holidays with her parents, Mr. and Mrs. Wm. Thompson.

Mrs. Ted Bush and daughters, of Kemptville, are visiting Mr. and Mrs. Victor Barton and Mr. and Mrs. Ogle Workman, this week.

Mr. and Mrs. Ernest Marriner called on Mr. and Mrs. Jones, of Osgoode, on Wednesday evening.

A drawing, in aid of St. Daniel's Parish, South Mountain, and St. Anne's Mission, Dixon's Corners, was held in St. Daniel's Church here Sunday morning, after Mass, with the following being the lucky winners: Dr. C. Stirtan won the radio, Rev. H. J. Rice's brother, of Halifax, the chenille bed spread, and Mrs. Hugh Gannon, of Winchester, the electric iron.

Mr. W. J. McShane and Mr. Robt. Anderson, of Smiths Falls, were callers in town on Monday.

Mr. Milton Harper and sister, Miss Ruth, visited Mr. and Mrs. John Wylie, of Toyes Hill, and also called on Mr. Delbert Coleman and mother.

Mr. Mike Foley, who has been spending some time at Dunham, has returned to his home again.

The annual Sunday School Picnic of the United Church took place on Tuesday last at the Lighthouse. A good attendance of teachers, children and parents were present. A grand dinner was served, after which all kinds of games were enjoyed and all returned home in the evening after a pleasant day spent.

PLEASANT VALLEY

Mr. and Mrs. Howard Conley and Janice, of Prescott, and Mr. Stanley Stewart of Heckston, were Sunday guests of Mr. and Mrs. Hilliard Gilmer and Mrs. Mary Gilmer.

Congratulations to Miss Nora Lambert, of Ottawa, and Mr. Gawn Smades, formerly of this place, who were recently married.

Misses Hazel Hamilton and Katie Williams, of Ottawa, spent the week-end at the home of Mr. and Mrs. Sam Hamilton and Enid.

Mr. and Mrs. Calvin Gilmer, of Houvelton, N. Y., were Sunday visitors of Mr. and Mrs. David F. Gilmer.

Mrs. Delbert Murdock is visiting friends in the U. S. A.

Sunday guests of Mr. and Mrs. Thos. Gilmer were Mr. and Mrs. Johnston Cleland, of South Mountain; Mr. and Mrs. Gawn Smades, of Ottawa, and Mr. and Mrs. Harold Gilmer and Mrs. Mary Gilmer.

Born at the Nurses' Home, Morrisburg, on Wednesday, August 28th, 1946 to Mr. and Mrs. Kenneth Hunter, a daughter.

Mr. and Mrs. Jas. Gilmer visited their daughter, Mrs. Delmer Adams, and Mr. Adams, of Dundela; also their son, Mr. and Mrs. Harry Gilmer, of Iroquois.

Miss Joyce Gilmer is visiting this week at the home of her aunt, Mrs. Wilfred Seeley, of Rowena.

Master Keith Gilmer returned home on Wednesday after spending some holidays with friends here. Master Ross Gilmer returned home with him for some holidays.

Mr. and Mrs. Howard Robinson, of Hyndmans, spent one day this week with Mr. and Mrs. S. R. Hamilton.

NATION VALLEY

Mr. and Mrs. Malcolm Rae have returned home to Dunnville.

Master Lorne Froats has been visiting several relatives in the Valley.

Mr. and Mrs. Don. Stewart visited Cornwall last week.

Mr. and Mrs. Geo. Smith, of Campbell's Bay, visited the latter's brother, Mr. Edgar Summers, and family.

Mr. and Mrs. Ralph Munro, of Oxford Mills, visited Mr. and Mrs. C. S. Munro.

Mr. Archie Harrison and brother, George, of Steilacoom, Wash., were guests of Mr. and Mrs. A. Carruthers.

Misses Ruby and Pearl Jamieson, twin daughters of Mr. and Mrs. John Jamieson, of Drinkwater, Sask., have returned home.

Mr. and Mrs. Irwin Baker and Mr. and Mrs. Harold Baker visited their brother, Frank, of Spencerville, who is very ill.

Mr. and Mrs. Chas. Gray and family and Mr. and Mrs. Kenneth Merkley and family spent Sunday on a picnic at Morrisburg.

Messrs. Raymond Droppo, Chas. Shane and Mylo Munro left last week for Western Canada to help with the harvest.

Mr. and Mrs. A. Carruthers attended the McNaught-Marcellus wedding at Rusell on August 3rd.

Mr. and Mrs. Enos Munro visited the Lighthouse, on the Rideau, last Sunday.

Mr. and Mrs. Rae Halliday, of Oshawa, were visiting relatives at the Rae and Jamieson homes.

Mrs. Edith Gutsch and Mr. and Mrs. Cecil Comstock, of Detroit, were recent guests of Mr. and Mrs. Edgar Summers and family.

Mrs. W. T Mennie, of Rockland, and daughter, Gertrude, and sons, Bert and Russell and their families, and Mrs. Clarence Mennie were guests of Mr. and Mrs. Edgar Summers recently.

WILLIAMSBURG

Mr. and Mrs. Lyle O'Shaughnessy and Mr. and Mrs. L. C. Barkley motored to L'Orignal last Sunday and were accompanied home by Misses Helen O'Shaughnessy and Helen Deeks, who had spent ten days at Camp Wantanopa.

Mrs. Ray Johnston, of Dixon's Corners, and her daughter, Mrs. T. Sanderson and baby, of Toronto, were guests in town on Wednesday at the home of Mr. and Mrs. Edmund H. Thompson.

Miss Marion Loucks returned to her home here from Kingston where she had attended a six weeks' summer course at Queen's University.

Mr. Bert Merkley, of Detroit, is visiting here with his sister, Mrs. Geo. W. Strader, and Mr. Strader.

Mr. and Mrs. H. E. Brown and daughters, of Dunnville, are holidaying here at the home of Mrs. Brown's parents, Mr. and Mrs. C. H. Dewland.

Mr. and Mrs. H. Thompson, of town, spent Friday of this week at Massena, N. Y.

Mr. and Mrs. Raymond Strader, of Kingston, spent a couple of days with Mr. and Mrs. Bernice Strader and Jean and with other relatives here.

Mr. and Mrs. Sandy Shannette, of Detroit, were guests here with Mr. and Mrs. Byrtle Hess. Mrs. Hess accompanied them home to visit with her brother at Detroit.

Mr. and Mrs. Stewart Barkley and Elizabeth, of Ottawa, accompanied by Mr. and Mrs. L. C. Barkley, of town, are spending several days at Merlin with Mr. and Mrs. J. M. R. Strange and daughters.

Services will be resumed in St. Andrew's United Church, Williamsburg on Sunday, September 1st, with the minister, Rev. Gerald Fee, who has returned from his holidays, in charge.

ORMOND

The Mission Band held their annual picnic on August 14th, with about forty present. After dinner in the church basement, games were enjoyed in the school yard. Much credit for the very thriving Mission Band is given to the leader, Mrs. Dan Mac Donald, and her assistants, Mrs. Thos. Pratt and Mrs. John Reoch. Mrs. Wm. Aldrich and her two small children, recently arrived from Scotland, were guests at the picnic.

On the evening of August 12th a reception was tendered Mrs. Wm. Aldrich and children, who recently arrived from Scotland to join her husband at their home here. An address was read by Mrs. John Reoch and a gift of money presented by Mr. Thos. Reid.

Miss Mary Waddell, of London, Ont. is visiting her parents, Rev. and Mrs. Waddell.

Miss Lillian Jorgensen recently returned from Boston, Mass., and is holidaying at her home.

Master Robert Reoch spent last week in Ottawa.

Miss Margaret Carkner spent the week-end with her mother, Mrs. Hugh Carkner.

Miss Martha Carkner and Master Carl Steinburg are convalescing, after a tonsillar operation.

The bus, conveying pupils to the W. H. School, will run as usual this coming year.

Mrs. Bernice McGregor met with a painful accident on Friday last when she fell and fractured her hip. She was attended by Dr. Byers and removed to the Civic Hospital in Dixon's Ambulance.

Misses Henrietta and Mary MacDonald spent last week at the cottage on the St. Lawrence of their uncle, Mr. W. C. MacDonald.

Mr. John Reoch enjoyed a trip through the Hawkesbury district last Sunday.

Mr. Edwin Jorgensen went West on the harvest excursion.

Mrs. Orme Kinsella, of Leonard, visited her aunt, Mrs. N. J. Porteous, on Wednesday

Mr. D. M. McGregor, of Leamington, flew to Ottawa the past week on business, and visited his sister, Miss Ella McGregor.

Ormond B. Y. P. U.

The second meeting took place in the church last Friday evening under the leadership of Ken. Carkner. Rev. Mr. Waddell led in prayer, and Miss Agnes McLean gave an interesting reading. The secretary read the minutes and the offering was received by Tommy McLean and Miss Lillian Jorgensen. Mrs. Fred MacDonald had charge of the topic for the evening. The meeting closed with the Lord's Prayer in unison.

TOYES HILL

Mr. and Mrs. Harry Cripps and son, of Philadelphia, spent a few days with Mr. and Mrs. John Wylie and Mr. Joseph Hunter.

Miss Shirley Fossitt, of Iroquois, visited at the home of Mr. James Casselman last week.

Misses Lois and Elaine Coons spent Sunday with Miss Frances Timmins, of Inkerman, who returned with them.

Mr. and Mrs. Oscar Beckstead, of Elma, were Sunday visitors of Mr. and Mrs. Harold Millar. Mrs. Beckstead remained for a few days.

Mr. Bobbie Casselman is spending some time visiting friends in Iroquois.

Congratulations to Mr. and Mrs. Fred Link on the birth of a daughter. Mrs. Link returned home on Sunday from the Cornwall General Hospital.

Mr. Leslie Holmes motored to Hamilton last week.

Miss Ruth Mullin visited at the home of Mr. and Mrs. Robt. Kirkwood.

Miss Marjorie Nesbitt spent Saturday with Miss Elaine Coons.

Mr. and Mrs. Dalton Coons and Lois spent Saturday in Ottawa.

Mr. and Mrs. Lorne Henderson and family spent Sunday at Mr. Charles Kirkwood's.

MELVINS

Mr. and Mrs. Stewart Gunn and Mr. R. Cayeau spent Friday in Cornwall.

Mr. Dwight Redmond, Mr. and Mrs. J. Redmond and Mrs. C. Paquette called on Mr. and Mrs. R. Scott on Sunday afternoon.

Mr. and Mrs. Norman Rae and children visited friends in the Valley on Sunday afternoon.

Mr. and Mrs. Howard Baker and Mr. and Mrs. Willard Baker and Douglas were among the out-of-town guests at the wedding of Miss Alice Marlyn Marjerrison, of Apple Hill, and John Burns Ferguson, of Avonmore, in Zion United Church, Apple Hill, at 2.30 p.m. on Aug. 24th. They also attended the reception after at the Cornwallis Hotel, Cornwall.

Telephone No. 21, The Winchester Press, when you need printing.

Classified Ad. Section

FOR SALE

FOR SALE—1 Arm Chair and 1 Rocker, 1 small Table, 1 Cot, and 1 Heater. Apply to Mrs. C. Rennick, Winchester.

FOR SALE—We expect to have a limited quantity of Potatoes for sale. Leave your order early and send in your bags. A. W. Beach,, Winchester. 15-16c.

FOR SALE—10 Pigs, averaging 75 lbs. Apply to Steve Bell, Phone 157J1, Winchester. 15-16c

FOR SALE—1 McCormick-Deering Corn Blower, type 12, in good running order, with Knife Grinder. Also 1 Scantling Silo, 14 x 28. Apply to John H. Skuce, Ormond. 15-16p

FOR SALE—Ladies' Dressmaker Suit, light Blue, size 16, as good as new. Reason for selling—too small. Apply to Box E888, Press Office, Winchester. 15p.

FOR SALE—Several hundred Barred Rock Cross New Hampshire Red Pullets, 11 to 12 weeks old. Also several hundred N. H. Reds, 11 weeks old. Apply to John Carr, Morrisburg. Phone 175. 15c

FOR SALE—1 Cockshutt 60 Tractor and set of 14 Double Discs, new. Apply to Ralph Kirkwood, Inkerman. 15c

APPLES—I have a quantity of good Duchess Cooking Apples for sale. Bring your own containers. C. B. Jamieson, Nation Valley.. 14-15c.

FOR SALE—Massey Harris Corn Binder, in good condition. Price $40.00. Apply to Jas. Oshier. Winchester. 14-15p.

FOR SALE—One Farm, 100 acres, 10 acres of bush, good buildings, stone house, good supply of water; Lot A, Con. 2, Township of Russell. **Take Notice**—To Owner, if not claimed by August 31st, a Dining Room Table and Chairs, Buffet, Chesterfield Suite, and Bedroom Suite will be sold. Apply to John H. MacLaren, Russell, Ont. 14-15p

FOUND

FOUND—A pair of Spectacles in case. Owner may have same by proving property and paying for this advt., and reward of $2.00 asked by the finder. 14c

WANTED

ROOMERS—From September, 1946, till June, 1947. Rooms for High School students, preferably girls, but will accept boys. Mrs. Edgar Turner, Winchester. 14-15p

WANTED—To purchase residence in Winchester, or will pay good rental for one. Desire possession Nov. 1st. Apply to Cecil Hitsman, Russell. 14-16p

WORK—Experienced girl would like house work on a farm. Give full particulars when writing. Apply to Box P88, Press Office, Winchester. 15p.

LOST

LOST—Share Certificate No. FO4224 of Canadian Car & Foundry Co. Ltd. for ten preference shares, registered in name of Mrs. Ida Maude Beggs. Any one with information as to its whereabouts please communicate with Melvin A. Black, Mountain. 15-17p

LOST—A pair of Plastic Rimmed Glasses in Blue Leather Case. Finder please leave at Press Office, Winchester. 15p.

NOTICES

CARD OF THANKS—Mrs. Thos. Annable and family wish to sincerely thank the many friends and neighbours who have been so kind to them since the former's illness. Your many thoughtful acts of kindness and assistance will long be remembered. 15c.

CARD OF THANKS—The family, the brothers and sister of the late Mrs. N. J. Carkner wish to thank the many friends who were so kind to them during their recent bereavement. 15p.

CARD OF THANKS—I wish to thank my friends for the many kindnesses shown me during my recent illness.—Margaret King. 15c.

NOTICE TO CREDITORS

Notice is hereby given that all persons having claims against the Estate of Jas. P. Grant, late of the Village of Metcalfe, in the County of Carleton, who died on or about May 10th, 1946, are required to file particulars of their claims, verified by affidavits, with the undersigned executor on or before September 5th, 1946, after which date the estate will be divided among the persons beneficially entitled thereto, having regard only to such claims of which he has had notice.

Robert Rowan, Executor, Metcalfe, Ont.

Dated August 24th, 1946. 15-16c

NOTICE

Subscription rates for The Winchester Press are now: $2.00 per year in Canada; $2.50 per year in U. S. A. Please keep this in mind when making remittances by mail.

Notice of First Posting of Voters' List

TOWNSHIP OF OSGOODE

Clerk's Notice of First Posting of Voters' Lists. Voters' Lists, 1946, Township of Osgoode, County of Carleton.

Notice is hereby given that I have complied with Section 8 of The Voters' Lists Act and that I have posted up at my office at Metcalfe on the 27th day of August, 1946, the list of all persons entitled to vote in the said Municipality at municipal elections and that such list remains there for inspection.

And I hereby call upon all voters to take immediate proceedings to have any errors or omissions corrected according to law, the last day for appeal being the 17th day of September, 1946.

Dated at Metcalfe, Ont., this 27th day of August, 1946.

R. A. F. BLAIR,
15c Township Clerk.

FOR SALE

I have two good Quebec Heaters for sale at a reasonable price. These heaters are as good as new, having been used only one season.

PAUL SANDERS

IMPERIAL OIL AGENT

Telephone 67 Winchester, Ont.

MacDonald's Farm Supplies

Remember, we still sell and Service the following lines at our Machine Warehouse, Main St., West:

COCKSHUTT FARM IMPLEMENTS
UNIVERSAL MILKERS
ALL KINDS OF ELECTRIC PUMPS
MILK COOLERS
GRAIN GRINDERS
KELVINATOR REFRIGERATORS
CONNOR WASHERS, IRONERS, etc.
BEATTY STABLE EQUIPMENT, etc.
I.H.C. TWINE. ALL KINDS OF USED MACHINES.

Repairs

Complete line of Machine Service. Bring your Tractor in and have it sprayed—it will add dollars to its appearance.

W. C. MacDONALD

Farmers' Supplies

WINCHESTER - - ONTARIO



Let Us Send You Samples

of this Clean, Family Newspaper

THE CHRISTIAN SCIENCE MONITOR

Free from crime and sensational news . . . Free from political bias . . . Free from "special interest" control . . . Free to tell you the truth about world events. Its own world-wide staff of correspondents bring you on-the-spot news and its meaning to you and your family. Each issue filled with unique self-help features to clip and keep.

The Christian Science Publishing Society
One, Norway Street, Boston 15, Mass.

Name.....

Street.....

City.....Zone.....State.....

PB-3

☐ *Please send sample copies of The Christian Science Monitor.*

☐ *Please send a one-month trial subscription. I enclose $1*

GLASS REPLACEMENTS

Car Owners, now is the time to have that broken Windshield or Door Glass replaced. We have the equipment and are prepared to replace all types of windshield and door or window glass in cars and trucks. Have yours replaced before the cold weather sets in.

TIRE VULCANIZING SERVICE

With the continued shortage of new and used tires, motorists would be well advised to take good care of their present tires. We are equipped to do Tire Vulcanizing at reasonable prices. We use the best vulcanizing compound, and can give you quick and efficient service on your tires. Drop in and see us today.

See the WILLYS "JEEP"

We have taken over the Agency for the Post-War Willys Jeep and have one on display at our Service Station. If you would like a demonstration of this great power-unit, let us know. The Jeep offers you the combined services of a tractor, truck, car and belt power unit. Come in and inspect the Jeep today.

McConnells' Service

ROSS AND GEORGE McCONNELL, Service Managers.

In addition to our regular motor servicing, we have an Electrical Appliance Repair Department, operated by JOHN O. McCONNELL, who has had 5 years' experience as a qualified machinist. All kinds of electrical appliances repaired, also Lawn Mowers sharpened and adjusted.



THE MIXING BOWL

BY Anne Allan HYDRO HOME ECONOMIST

Hello Homemakers! Soon the children will go back to school with clothes that stand wear and take easy care. Colours should be resistant to fading; shrinkage should be low; and designs simple. Good wool jersey and spun-rayon are washable. The new resin finish is one of several developed to control shrinkage.

Look for colours in outer clothes which will tone in with **one** basic colour because the more they can be "switched" around, the more teens like them. Take a brown skirt, then buy a good sweater, yellow or orange, depending on whether she is brunette or blonde, then a green or honey coloured blouse topped with a beige or copper coloured shortie coat.

The surplus of men on the campus this year will make fresh blouses and good shoes a must. There must be simple, well-cut shirtwaists if the girl is doing laundry away from home. And while shoes may be smart, they must be sensible for campus use.

Include in the packing a few accessories which can be domed on—a satin bow at the neck, a frilly jabot, an embroidered animal for the pocket, an appliqued flower or a patch with a monogram.

TAKE A TIP

A new garment deserves a good start. Put in back and arm shields. Protect boys' new trousers by sewing retreads inside in seat and knees.

For a new coat, make shields of matching lining cloth. Sew them under the arms and they will take the stains and the rub.

On wet days, protect your wool clothes with an umbrella or raincoat. If wool clothes get wet or muddy, dry them slowly at room warmth—never close to a stove or radiator. When dry, brush them.

Use sock and sweater forms to keep laundered pieces in shape.

Keep clothes mended—a stitch in time saves nine.

Sewing is accomplished more speedily and easily if you place a lamp with a strong electric bulb nearby so that it shines directly on your work.

CORN PUDDING (requested)

2 cups milk, 2 cups cooked corn, 2 tbsps. melted fat, 1 tbsp. sugar, 1 tsp. salt, 1-4 tsp. pepper, 3 eggs, well beaten.

Add milk, corn, fat, sugar and seasonings to eggs. Turn into greased casserole and bake in preheated electric oven of 350 degs. for 45 mins.

For variety, add before baking, choice of 1-2 c. grated cheese, 1-4 c. mushrooms, 1-2 c. chopped ham.

PICKLED BEETS (requested)

1 cup cider vinegar, 6 whole cloves, 1-2 cup water, 1-2 tsp. salt, 2 tsps. cinnamon, cooked beets.

Boil ingredients together. Meanwhile pack hot pint jars with skinned, sliced, cooked beets. Pour boiling vinegar mixture over the beets to top of jar. Seal tightly and store. This makes 1 quart.

CANNED SUCCOTASH

Use corn, cut from cob, and green lima beans or greensoy beans, and can according to instructions for corn.

CANNING TOMATO SOUP

1 peck ripe tomatoes, 4 onions, sliced. 12 sprigs parsley, 2 bay leaves, 1 tsp. celery seed, 1 tsp. cloves, heads removed; 2 tbsps. salt, 1 tbsp. sugar, 1 tsp. pepper corns.

Wipe tomatoes and quarter. Tie pieces in a bag. Boil all together gently at first, unitl the juices flow. Then let simmer for 1-2 hour. Strain, reheat, bring to boiling point, fill sterilized jars to overflowing and seal at once. Use for meat, fish or vegetables, gravies or for soups.

THE SUGGESTION BOX

Preserve rubber articles: Sprinkle rainproof things with talcum powder before folding to pack away. (Do not fold unless necessary.) Store in a cool, dark place. You can wash rubber goods with soapy water but rinse thoroughly with clear water, then pat dry with absorbent cloths. A girdle should be rolled in a heavy towel to dry.

Use of shoe bag—Girls going away to school find a shoe bag very handy—not only for shoes, but for cleaning cloths. At home, dusters, brushes, wax cans and furniture polish are handy to reach in a shoe bag hung on a door.

Care of shoes—Put trees in shoes before putting them away. Periodically air them outside. To clean, brush, cleaning the brush frequently as you work. Apply polish in thin coats but often.

NEGLECT CAN STEAL YOUR BUSINESS



• No business can afford to face risks which should be covered by insurance. Let us analyse your needs, explain how insurance can protect your business from loss in many ways and arrange planned Pilot policies to cover all eventualities.

We write Pilot Insurance to cover selected risks in Automobile, Fire, Personal Property Floater, Burglary, Cargo, Elevator, Teams, Plate Glass, General and Public Liability, Fidelity and Surety Bonds.

ALEX FRASER, Metcalfe. D. M. HILL, Vernon.
DONALD DOW,, Kenmore. J. L. MILL, Winchester.
Representing
PILOT INSURANCE COMPANY

OBITUARY

LATE MRS. N. J. CARKNER

There passed peacefully away on Monday, Aug. 19th, at Ormond, Isabella McGregor, widow of the late N. J. Carkner, and daughter of the late Donald McGregor and his wife, Catherine McArthur. She was in her 75th year and had spent her entire life at Ormond.

It was her privilege during her life, and a privilege which she met cheerfully and pleasantly, to add very much to the happiness of those who knew her.

She is survived by one son, Lorne, with whom she resided, and one daughter, Mrs. Kenneth Clark (Kathleen), of Washago, Ont.; one step-son, Percy Carkner, of Ormond, and a step-daughter, Miss Annie E. Carkner, of Ottawa; also two brothers, John A., of Winnipeg, and Daniel, of Leamington; one sister, Miss Ella McGregor, and a number of grandchildren.

The funeral service was conducted by the Rev. C. Waddell, and the pall bearers were: Messrs. D. Campbell, Jas. P. McLean, Orton Rodney, Floyd Gibson, Norman Porteous and James Walker.

The large number of friends who attended was a tribute to the esteem in which she was held.

Floral offerings were received from —Lorne and Anne; Ken, Kathleen and boys; Percy, Annie and family and Annie E.; Sister Ella; Dan and Muriel MacGregor; A. D. Carkner and family; Hugh McMaster and Miss Barkley; The McArthur family, Russell; Mr. and Mrs. Dan Campbell and family; Mrs. Hugh Carkner and George; Mrs. Hennessy and Jerry McEvoy, Washago.

BOOTH CLAN REUNION

The Booth Clan gathered for their sixth annual Reunion at the home of Misses Maud and Ella Booth, Edwards, on Sunday, August 25th. Some 135 persons gathered from Oshawa, North Gower, Iroquois, Ottawa, Edwards, Metcalfe, Russell, Kenmore and Westboro. Lunch was served at 1 p.m., followed by a social time and a short programme. Rev. E. G. Warren, of Metcalfe United Church, was present, and gave a short address. Mrs. G. R. Booth, of Oshawa, was pianist, and also sang several solos. Everyone joined in singing familiar old hymns.

One minute's silence was observed in memory of Mrs. K. B. McKeown, who passed away on Saturday evening.

Through the kindness of Mr. Thos. Dempsey, of Heward, Sask., everyone enjoyed ice cream.

A number of prizes were presented during the day.

Mr. Stanley Stephenson, on behalf of the gathering, moved a hearty vote of thanks to Misses Booth for the use of their home. The reunion for 1947 is to be held at Huntley, Ont., on the farm now owned by George H. Richardson, of Carp, but was originally owned by Booth ancestors.

Officers elected were: President, Dr. G. R. Booth, Oshawa; Sec'y.-Treasurer, Miss Ella M. Hamilton, Russell; Executive, Mrs. Wm. L. Fetterly, Brinston; Charles Booth, Wm. L. Booth, Russell Phair, Mrs. Stanley Stephenson, Russell; Percy E. Booth, Metcalfe; Miss Ella Booth, Edwards; Walter Higgins, Ottawa.

BIBLE QUESTIONS ANSWERED BY THE VOICE of PROPHECY

INTERNATIONAL BIBLE BROADCASTER

Question—Please tell me if the Bible gives any hope to a backslider?

Answer—Much hope, indeed! Hosea 14:4: "I will heal their backsliding, I will love them freely: for mine anger is turned away from him."

Q.—Does it really make any difference what a man believes?

A.—Let us read 2 Thessalonians 2: 13: "But we are bound to give thanks alway to God for you, brethren beloved of the Lord, because God hath from the beginning chosen you to salvation through sanctification of the Spirit and belief of the truth."

Q.—Do you think Jesus knew that He would arise from the dead?

A.—According to Matthew 16:21, He did: "From that time forth began Jesus to shew unto His disciples, how that He must go unto Jerusalem, and suffer many things of the elders and chief priests and scribes, and be killed, and be raised again the third day."

Q.—Was not the Sabbath day merely an idea of church people and preachers?

A.—No. It was blessed and set apart as God's rest day long before there were any churches, church people, or preachers. Here is the record in Genesis 2:2, 3: "And on the seventh day God ended His work which He had made; and He rested on the seventh day from all His work which He had made. And God blessed the seventh day, and sanctified it: because that in it He had rested from all His work which God created and made."

Q.—Did Christ actually work miracles?

A.—His bitterest enemies admitted that He did. John 11:47: "Then gathered the chief priests and the Pharisees a council, and said, What do we? for this man doeth many miracles." The apostle Peter also says that He did. Acts 2:22: "Ye men of Israel, hear these words; Jesus of Nazareth, a man approved of God among you by miracles and wonders and signs, which God did by Him in the midst of you, as ye yourselves also know." Christ Himself said that He performed miracles. Luke 11:20: "But if I with the finger of God cast out devils, no doubt the kingdom of God is come upon you."

Ed. Note: Address your questions to the BIBLE QUESTION COLUMN, The Voice of Prophecy, Box 55, Los Angeles 53, Calif. Bible questions of general interest will be answered in this column as space permits.

FALL FAIR DATES

Arnprior	Aug. 26-28
Almonte	Aug. 29-31
Chesterville	Sept. 3-4
Delta	Sept. 3-4
Vankleek Hill	Sept. 4-6
South Mountain	Sept. 5-6
Perth	Sept. 5-7
Newington	Sept. 12-13
Lanark	Sept. 13
Richmond	Sept. 12-14
Spencerville	Sept. 17-18
Maxville	Sept. 19-20
Metcalfe	Sept. 20-21
Avonmore	Sept. 24-25
Carp	Sept. 27-28
Williamstown	Sept. 24-25
Aylmer	Sept. 30-Oct. 1-3.

Scorched Clothes.

Clothing that is scorched while ironing should be immediately plunged into cold water. Allow it to stand for twenty-four hours and by that time the marks will have disappeared.

Business Announcement

Although our building is not completed, on and after Sept. 2nd, 1946, we will do business at the West end of town on Main Street, near McConnell's Service Station and the Winchester Park.

We wish to thank our customers for their patronage in our former location where our space was limited. We welcome you to our new site, where we have a feed mixer and roller installed for custom work. These will be operating in a couple of weeks.

As well as a main office, we will have a display room for farm supplies.

Every week we will have a column in this paper under the heading "Purina Proofs." Watch this column for weekly features at the West end of town.

Come in and let us help you with your feed needs.

Basil Dawley
"PURINA DEALER"
Phone 119W3, Winchester, Ont.

PUBLIC NOTICE!

Until further notice, I will be in my office at Winchester every Friday afternoon from 2 to 5.30 p.m. The office will be located in Mrs. Wm. McConnell's apartment (entrance on north side of same block). Patients and friends please note these changes. My Ottawa address is 746 Parkdale Ave., and my Ottawa phone number is 8-2383.

23tfc. **Dr J. J. McKendry.**

BLAIR'S
Egg Grading Station

Open on Saturdays till 10 p.m.

BRING US YOUR EGGS

We are paying highest market prices, according to grade, for eggs, at our Egg-Grading Station, or if you prefer you may leave your eggs at McKercher's Store and we will pick them up there.

WE STILL BUY POULTRY

Although we have rented our Poultry Processing Plant, we are still in the market for live poultry. Phone us and we will call for your fowl. Highest prices paid.

DAN. BLAIR
TELEPHONE 211 - WINCHESTER

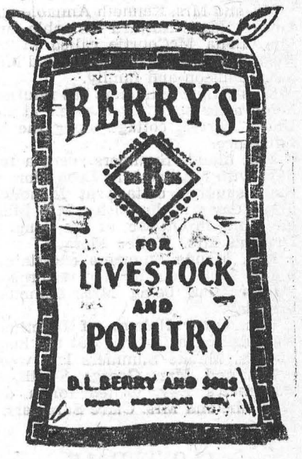

ONTARIO PARENTS CAN TAKE THESE RECOGNIZED PRECAUTIONS AGAINST THE POSSIBLE THREAT OF POLIO



It is in August and September that poliomyelitis (polio) is most prevalent. During these last weeks of summer, thoughtful parents should observe every rule that will protect their little ones from this disease.

In our Province, comparatively few cases of polio have occurred as yet but in some sections of the United States, infantile paralysis—as it is more commonly called—has reached epidemic proportions.

The Ontario Department of Health therefore urges every family to keep in step with the common-sense precautions outlined below. Read them carefully. Encourage your children to practice them daily. Guard your family's health during this particular period of the year!

SIX SIMPLE PRECAUTIONS:

1. Peel or scrub *all* raw fruit and vegetables before serving.
2. Protect all food from flies.
3. Teach your children to avoid crowded beaches and pools and swimming in dirty water.
4. Avoid over-fatigue and if possible have your children rest for two hours each afternoon.
5. Prevent your children from suffering sudden chills, or exposing themselves to too much sun.
6. Make sure your children wash their hands before eating.

If your child is ill do not hesitate to seek medical advice

DEPARTMENT OF HEALTH
FOR THE PROVINCE OF ONTARIO

J. T. Phair, M.B., D.P.H.
Deputy Minister of Health

Russell T. Kelley
Minister of Health

CANADIAN PACIFIC



Time Table

WEST-BOUND

From Montreal—1.25 p.m., daily, except Sunday, stopping at intermediate stations to Toronto and Hamilton, Ont. Parlor Car and Buffet Service.

From Montreal—7.55 p.m., daily, except Sunday, stopping at intermediate stations to Smiths Falls and Perth, Ont.

EAST-BOUND

From Perth—9.18 a.m., daily, except Sunday, stopping at intermediate stations to Montreal.

From Toronto—5.44 p.m., daily, except Sunday, stopping at intermediate stations to Montreal. Parlor and Buffet Service.

SUNDAY ONLY

Westbound, to Smiths Falls—12.02 p.m.

Eastbound, to Montreal—6.43 p.m.

Times above are Daylight Saving Time.



The Winchester Press

MEN!

Now is the time to look for that New OVERCOAT. We have a full seletion of sizes and colours.

A FEW SUITS JUST ARRIVED
Sizes 36 to 40

Boys' Pants, Sweaters and Jackets For School.

HITSMANS

TELEPHONE 250.
McKercher Block - Winchester, Ont.

Arthur A. Crawley & Co.
Chartered Accountants
OTTAWA - MONTREAL - BROCKVILLE - TORONTO
SUDBURY - NORTH BAY - SAULT STE. MARIE
Ottawa Address—119 Blackburn Bldg.

HAMILTON'S
GARAGE and AUTO PARTS

WHOLESALE and RETAIL
Telephone 488 - Chesterville, Ont.

Coleman Oil Burners - $63.95
Westinghouse Radios - $28.50
Mantel Models

Auto Cushions $1.25 each
Bumper Jacks $1.98 each

We are receiving a few Westinghouse and Philco Electric Refrigerators. Leave your order with us now, and be sure of one for next season.

CANADA'S ORIGINAL AROMATIC PIPE TOBACCO
OLD CHUM

JAKE ROSS
All kinds Poultry wanted at all seasons
Wool wanted. I buy all kinds of Hides.
Phone 81 - - Winchester

J. V. FETTERLY
Licensed Auctioneer.
All Sales handled. Farm Stock a Specialty. Twenty years experience in the cattle business. Satisfaction guaranteed. Terms moderate. Phone on reverse ticket.
Phone Chesterville 223.

VANCAMP & CHURCHILL
P.C.V. Class "F"
Phone 164.
Winchester - - Ontario.
Local and Long Distance Hauling.
Cattle A Specialty.
19-6mos.pd.

MAHLON W. ZERON
LICENSED AUCTIONEER
Real Estate Broker
Farms bought and sold. For terms on Auction Sales, phone 98 r 2, Iroquois, at my expense. Satisfaction guaranteed in all business transactions. 12-46p.

INSURANCE
FIRE, HAIL, ACCIDENT, LIVE STOCK AND AUTOMOBILE
Apply to
WALTER MOFFATT, Winchester, Ont.

CHESTER R. ROBINSON
Winchester Representative of
Mutual Life Assurance Company
We Also Write
AUTO - FIRE - ACCIDENT
—in—
Anglo-Canadian and General Accident Companies
PHONE 37 - - WINCHESTER

Electrical and Acetyline Welding
PLUMBING & HEATING
C. S. PRICE
Phone 295. Residence 24.
Winchester - - Ont.

CANADIAN LEGION, B. E. S. L.
BRANCH 108, WINCHESTER
Meets First Friday of Each Month in the Legion Hall, Winchester.
All War Veterans Welcome.
E. R. SUMMERS, President.
A. M. ALEXANDER, Sec'y.-Treas.
28-1 yr.p.

№ 1433

DWIGHT TUPPER
Licensed Auctioneer for Dundas and Stormont
Will handle all kinds of Auction Sales at Reasonable Rates.
Phone 514 - Chesterville, Ont.
18-1 yr.c

H. E. BICCUM, Winchester
Representing
NORTH AMERICAN LIFE ASSURANCE COMPANY
For Winchester and District
Also write Fire, Casualty, Automobile, Sick and Accident, for Reliable Anglo-Canadian Companies.
Phone 27 r 41 - South Mountain.
38-1 yr.p.

HENDERSON LODGE, NO. 383 A. F. & A. M., WINCHESTER
Meets on Second Friday of each month in Sweet's Block at 8 o'clock.
Visiting Brethren always welcome.
G. I. MARTIN.....Wor. Master
H. G. GRAHAM.....Secretary.

ChickStarter
FOR HEALTHY, ROBUST CHICKS, USE
LAKKO
or CAFETERIA
CHICK STARTERS AND BABY CHICK SCRATCH FEED
The Quality is the very Highest.
HUGH McMASTER
PHONE 43J, WINCHESTER, ONT.

CONTINUATION SCHOOL RESULTS AT HALLVILLE

Results of Upper School examinations at Hallville Continuation School are announced as follows:

Marjory Beggs—Geom. 2, Trig. and Stat. C, Bot. C,

Marguerita Black—Geom. C, Trig. and Stat. C, Chem. C, Fr. Comp. C.

Eva Lou Cummings—Eng. Comp. C.

David C. Coughlan—Geom. C, Trig. and Stat. 2, Bot. C.

Margaret Clark—Eng. Comp. 3, E. Lit. 3, Mod. Hist. 3, Geom. , Chem. 1, Fr. Auth. 3, Fr. Comp. 3.

Lois Kerr—Geom. C, Trig. and Stat. C.

Phyllis Kerr—Eng. Comp. C.

Dorothy Milne—Eng. Comp. 3, Eng. Lit. C, Mod. Hist. 2, Geom. 3, Trig. and Stat. 3, Chem. 2, Fr. Auth. C, Fr. Comp. C.

Doris Simzer—Eng. Comp. C, Eng. Lit. C, Mod. Hist. C, Geom. 2, Trig. and Stat. C, Chem. 2 Fr. Auth. 3, Fr. Comp. 2.

Helen Skuce—Mod. Hist. 2, Geom. C, Fr. Auth. 3, Fr. Comp. 3.

Church Notices

UNITED CHURCH
Rev. Norman J. Thomas, Minister.
10.30 a.m.—Public Worship.
11.30 a.m.—Sunday School.
3 p.m.—Harmony.
7.30 p.m.—Evening Worship.

PRESBYTERIAN CHURCH
Rev. W. MacKinnon, B.A., Minister.
10.30 a.m.—Morning Worship.
11.30 a.m.—Sunday School.
230 p.m.—Worship Service in Knox Church, Winchester Springs.
7.30 p.m.—Worship Service.
Miss Clara Irving, Organist and Choir Director.

ANGLICAN CHURCH
St. Matthias' Church, Winchester: Holy Communion at 8.30 a.m.
St. Peter's Church, South Mountain, Holy Communion at 11.00 a.m.
Holy Trinity, Chesterville, Evensong at 7.30 p.m.
Rev. J. A. L. Ellacott, Rector.

WESLEYAN METHODIST CHURCH
Preaching at 10.30 a.m. and 7.30 p.m.
Wednesday, 7.30 p.m., Prayer Service.
Friday, 7.30 p.m., Young People's Meeting. A cordial welcome to all.
Rev. H. Kielty, Minister.

BAPTIST CHURCH
10 a.m.—Bible School.
11 a.m.—Morning Worship.
7 p.m.—Gospel Service.
"You are invited to these Services."

WESLEYAN METHODIST CHURCH
Hallville
2.00 p.m.—Sunday School.
2.45 p.m.—Worship Service.
Wednesday, 730 p.m.—Prayer Service.

WESLEYAN METHODIST CHURCH, INKERMAN
Sunday School .....10 a.m.
Preaching ...11 a.m. and 7.30 p.m.
Tuesday.....Service at 7.30 p.m.
W. J. Major, Pastor.

Established 1875. Telephone 261

Manufacturers and Importers of Marble and Granite Monuments
Only the Best of Imported and Canadian Granites Used
AUTHORIZED DEALERS FOR "ROCK OF AGES" GRANITES
CEMETERY ENGRAVING
C. C. STUBBS & CO.
L. D. WELLS Engraver J. L. KINKAID Sales Manager
MORRISBURG, ONT.

HINTS FOR THE HOME

Iodine Stains
To remove iodine stains from an article of clothing, soak it in lime water.

A Refrigerator Hint
All the perishable foods should be placed as close as possible to the ice, or the unit.

Shoe Stains
Oil and grease stains can be removed from brown or tan shoes by applying lemon juice.

Placing Beds
Keep the beds out of alcoves and corners, and moved a few inches from the walls, and they will not accumulate dust so readily.

Scorch Stains
Scorch stains on white goods can be removed very readily by rubbing well with the freshly cut portion of an onion and then placing in the sun.

Laundering Curtains
Measure the curtains carefully, both lengthwise and crosswise, before laundering, so that they may be stretched to the exact size later.

Fruit Jars
Do not use fruit jars that have been standing empty for any length of time without sterilizing. Boil in soda water, rinsing with clear boiling water.

Ants.
If troubled with ants on the table, fill some lids with ground cinnamon, and place the table legs in these lids. The ants will not cross the cinnamon.

Worn Rug
To darn a rug, use rug wool of the same shade as the rug. It will not be noticeable and will wear longer than if one waits until an actual hole has formed.

Cutting Lace
To cut crocheted lace without raveling, stitch across the lace on the sewing machine twice, then space to the left and stitch twice again. Cut between the two rows of stitching.

Evaporated Milk.
Befor whipping evaporated milk, the can should be placed in cold water and the water brought to the boiling point. Allow it to boil for five minutes and then chill the milk.

Rubber Gloves
Wear rubber gloves when dyeing any article. The fingers and nails will be protected from discoloring It is not easy to remove the dye from the crevices of the hands.

Scorched Clothes.
Clothing that is scorched while ironing should be immediately plunged into cold water. Allow it to stand for twenty-four hours and by that time the marks will have disappeared.

Finger Marks
Before you try to remove the finger marks from mahogany by polishing, go over the woodwork with a cloth dampened in a hot solution of vinegar and water. Then follow immediately with the polish and rub until dry. All the marks will disappear.

The Carpet Sweeper
The carpet sweeper will give poor service if it is neglected. Empty it often and remove the tangles of lint and hair from the brush. Clean the bristles with a cloth dipped in kerosene. This will preserve the color of the carpets and keep down the dust.

Custards
Only the yolks of eggs are required for making custards. The custard is not improved by the whites, which can be utilized for other purposes. When making custards for invalids, or others who are in need of nourishment, use both the yolks and the whites.

Excessive Perspiration
A remedy for excessive perspiration under the arms is to bathe the parts daily and then apply a lotion consisting of two teaspoonfuls of powdered alum and one pint of water. Follow by dusting with powder made of one ounce boric acid and ten grains of salicylic acid.

The Station Store
TRY OUR NEW CRETE SEAL
A substance for Cement Floors, guaranteed satisfaction.
$2.65 a Gallon.
Now is the proper time for STONERITE ROOFING
Ask those who have used it.
A new shipment of Men's Work Pants, at only $2.00.
Ladies' Summer Shoes at greatly reduced prices.
A couple of Truck Tires
750 x 17—8 Ply
34 x 7—8 Ply
Windbreakers, Heavy Pants and Shirts expected daily.
Rayo-Vac Lanterns, Brooms and Dust Mops, Mop Handles.
T. L. Brown & Son
PHONE 114 - WINCHESTER

WEDDINGS

HUGHES—BELLINGER

Inkerman United Church Parsonage was the scene of a quiet but pretty wedding on Wednesday, August 21st, at 2 p.m., when Miss Hilda Florence Bellinger, daughter of Mrs. Robt. McEwan and the late Hiram Bellinger, of Vancamp, became the bride of Mr. Kenneth Albert Hughes, son of the late Mr. and Mrs. Albert Hughes, of Jasper. Rev. G. S. Gervan officiated at the ceremony.

The bride was attended by her sister, Miss Alma Bellinger. Mr. Eldon Pitchers, of Oxford Mills, acted as groomsman.

For her wedding, the bride chose an afternoon frock of white eyelet sheer with white hat and accessories to match, and she wore a corsage of American Beauty Roses. The bridesmaid wore a China blue crepe dress with white accessories, and a corsage of creamy gladiolias centred with sweet peas.

Following a reception at the home of the bride's parents, the couple left on a wedding trip to Niagara Falls and other western points. For going away, Mrs. Hughes wore a beige suit with brown hat and accessories and four Russian Squirrel furs, the gift of the groom.

The groom's gift to the groomsman was a gold tie clip and collar pin. The bridesmaid received a pair of sterling silver ear-rings from the bride, and the groom's gift from the bride was a gold signet ring.

On their return, Mr. and Mrs. Hughes will reside on his farm near Jasper.

GAYELORD HOUSER PRESENTS 30-DAY VITALITY DIET

The eminent nutritionist and diet authority for Hollywood's stars offers his world famous diet system. Read it in The American Weekly with this Sunday's (Sept. 1) issue of The Detroit Sunday Times. Gayelord Houser shows how easy it is to enjoy good food, good health and good looks. Get Sunday's Detroit Times.

INKERMAN W. M. S.

The August meeting of the Inkerman United W. M. S. was held in the church on Tuesday afternoon of last week with ten members present.

The president, Mrs. Gervan, opened the meeting and conducted the worship service, the theme being: "Christian Stewardship of Abilities." Stories from the Bible of Dorcas, Peter, Paul, Mary, Martha and Lydia showed an amazing variety of talents which were rendered acceptable service to God, and these brought to light the responsibility on the part of the individual Christian toward the Kingdom of God on earth.

The program was presented in a series of true stories, in miniature, concerning people who used their abilities in God's service, in the fields open to them, as music, science, teaching and medicine. The realms from which the stories were chosen emphasized the practical opportunities which are open to many Christians for the exercise of this stewardship. Members taking part were Mesdames R. A. Suffel, Lorne Guy, Geo. McIntosh, Ira Ennis, S. Rennick, M. Dunlop and R. Crowder.

The president conducted the business part of the meeting. Minutes of the previous meeting were read and roll called, after which reports from the secretaries present were received. Further plans were then made for the special meeting in September, marking 50 years of organization in Inkerman. The meeting closed with a prayer.

FOR SALE

FOR SALE—One Farm, 100 acres, 10 acres of bush, good buildings, stone house, good supply of water; Lot A, Con. 2, Township of Russell. Take Notice—To Owner, if not claimed by August 31st, a Dining Room Table and Chairs, Buffet, Chesterfield Suite, and Bedroom Suite will be sold. Apply to John H. MacLaren, Russell, Ont. 14-15p

DO NOT FORGET
MOUNTAIN TP. FAIR
THURSDAY AND FRIDAY
September 5th & 6th
Sponsored by Mountain Township Agricultural Society.
Over $1500 In Prizes
HORSE, CATTLE, SWINE AND POULTRY EXHIBITIONS
MIDWAY — GAMES — BOOTHS
AMPLIFYING SYSTEM AND MUSIC
SOFTBALL TOURNAMENT
Hallville, Inkerman, South Mountain, Williamsburg.
Horse Races
FREE-FOR-ALL—$175.00. 2.27 CLASS—$175.00.
RUNNING RACE—Purse $50.00—Open to everyone. No Entry Fee.
See Posters For Full Race Particulars.
Concert and Dance
BOTH NIGHTS IN I.O.O.F. HALL
The Concert will include a Three-Act Play entitled "The Improper Henry Proper," presented by South Mountain Dramatic Club. Program starts at 8 p.m. Admission 35c and 25c.
A DANCE will be held in the I.O.O.F. Hall immediately after the Concert on Friday evening, with the popular Kirkwood's Orchestra providing music. Admission 50c.
Admission to Grounds: Adults, 35c; Children, 25c; Automobiles, 35c.
ARNOLD GILROY, President. R. E. ROBINSON, Sec'y.-Treas.

POULTRY WANTED
Having leased the Blair Poultry Processing Plant on St. Lawrence Street, South, Winchester, we are in the market for all kinds of Live Poultry. By having your poultry processed at the local plant, you are assured of Highest Market Prices. You may deliver your poultry to the plant anytime, or give us a ring and we will send one of our trucks out to pick up your fowl. In future, we will operate under the name of "Winchester Poultry," and will endeavour to give the farmers of this district the highest market prices for their fowl at all times.
Winchester Poultry
MORRIS ROSS & LOUIS WEINER, Operators.
Telephones: Plant, 282; Morris Ross, 19; Louis Weiner, 170.

Now In Stock
ELECTRIC IRONS - TOASTERS - HOT PLATES
SHOVELS AND FORKS
MILK PAILS - GARDEN HOSE - PUMPS
Ask us about the WOODS' Milk Coolers, Grinders, Rollers, Milkers, etc. We are Agents and can supply this equipment on short notice.
HAND AND POWER PUMPS ALWAYS ON HAND
JOHN FADER & SON
TELEPHONE 60. WINCHESTER, ONT.

Chesterville & District
Agricultural FALL FAIR
TUESDAY AND WEDNESDAY,
SEPT. 3rd & 4th
RACES; Cattle, Horses, Sheep, Poultry and Grain Exhibits.
GRENVILLE-DUNDAS RED & WHITE CHAMPIONSHIP DAY
SOFTBALL. MERRY-GO-ROUND. GAMES.
Special This Year---Grand Stand Entertainment
Both Nights at 8.30 p. m.
DANCE—Community Hall, Wednesday Night—Duquette's Orchestra, 10 p.m.
If interested, write to the Secretary for Prize List.
ANGUS SMITH, President. ERIC CASSELMAN, Secretary.

NEXT WEEK AT THE
"Picadilly Theatre"
MONDAY, TUESDAY AND WEDNESDAY


THURSDAY, FRIDAY AND SATURDAY


THIS FRIDAY & SATURDAY


Grocery Department

Magic Baking Powder 1's - - 29c

PEAS, Standard Quality, 15c
Choice Quality, 17c

PUMPKIN, - - per tin 14¢

REYNOLD'S MEAT MARKET, Phone 85, Winchester

HEADQUARTERS FOR

Groceries

FULL LINE OF STAPLE GROCERIES
CANNED GOODS - BREAKFAST CEREALS - COOKED MEATS - FRESH FRUIT & VEGETABLES.
EGGS BOUGHT AND SOLD
LAUNDRY AND TOILET SOAPS - SOAP CHIPS
CLEANING FLUIDS - BROOMS - BRUSHES, Etc.

PAINTS - VARNISHES - ENAMELS - HARDWARE

McKERCHER BROS.

Telephone 86 - - Prompt Delivery

Keyes' CASH Store

FALL WEATHER NEEDS

Penman's "95" Underwear $5.50 Suit.
These are in short supply.

Men's Cotton Flannel Work Shirts $1.69
Red, Blue and Green Plaids

Men's Fine Flannel Sport Shirts $4.50
Dark Blue, Green and Maroon

Men's Flannelette Pyjamas $3.50 Suit.
Heavyweight, all sizes.

Men's "Rough Rider" Overalls $2.75

Men's Brushed Cotton Underwear $1.50

Men's Sport Windbreakers $5.00 each.

Men's Grenfell Cloth Windbreakers $10
Wind and Showerproof.

Men's Kangaroo Work Gloves $1.65 pr.

Training Centre 31, Cornwall, Re-Union Tickets on Sale here.

J. H. KEYES

Telephone 16 - - Winchester, Ont.

SOCIAL AND PERSONAL

Mrs. Allan Preston returned to London, Ont., on Saturday.

Mrs. Margaret McQuaig, of Ottawa, spent a few days with her sister, Mrs. Sterling Coons.

Miss Muriel Armstrong is spending part of her holidays in Quebec City, the guest of Miss Margaret Jones.

Misses Aleitha and Bertha Coons spent Wednesday with Mr. and Mrs. Dalton Coons and family at Toyes Hill.

Mr. Jeff Fraser, of Montreal, returned home, after spending the summer holidays with relatives at Rose Haven.

Mrs. Margaret McQuaig and Miss Bertha Coons spent Sunday with Miss Daesy McLean, and other relatives, at Chesterville.

Mr. and Mrs. Russell Bowman, of Canton, N. Y., are spending a week's holidays with the former's mother, Mrs. M. Bowman.

Mrs. George Earle was the guest of Mrs. R. L. Suffel and Mrs. Leonard Porteous at their cottage at Point Iroquois, on Saturday.

Mrs. Phil Casselman and daughter, Audrey, of Goldfield, were guests of Mr. and Mrs. S. Coons, Bertha and Aleitha, on Friday.

Mr. Hiram Fleming, of Detroit, Mich., and Mr. Kenneth Fleming, of Los Angeles, Calif., were calling on friends here last week.

Mr. and Mrs. Roy Everets have returned to their home in Revelstoke, B. C., after a short visit with her mother, Mrs. J. W. Nesbitt.

Mrs. H. S. Gross and Miss Mary Empey were guests at the summer home of Mr. and Mrs. Ralph Ault, along the St. Lawrence, on Tuesday afternoon, and in the evening attended the Field Day which marked the opening of the new Park at Aultsville.

Visitors at the home of Mr and Mrs. W. J. Barclay on Sunday were: Mrs. Annie Barclay, of Smiths Falls; Mr. and Mrs. F. S. Grisdale, of Ottawa; Mr. and Mrs. E. J. Knight and Catharine, of Ottawa; Mrs. R. A. McPhail, of Thurso, Que.; Mr. and Mrs. Saul Leroy, of Vankleek Hill; Mr. and Mrs. K. A. Salmon and family, of Cardinal, and Mr. and Mrs. Alex Barclay, of Morrisburg.

Mountain Fair Special Prize

DOMESTIC SECTION

The Millers of Robin Hood Flour offer the following added awards for exhibits baked with Robin Hood Flour:—Home Made Bread, 1st prize $3.00; Home Made Sponge Sake, 1st prize, $2.00; Home Made Apple Pie, 1st prize, $2.00; Home Made Oat Cookies, 1st prize, $1.50; Home Made Tea Biscuits, 1st prize, $1.50. A grocer's sales slip for Robin Hood Flour purchased within 60 days of the jurdging date must accompany each entry.

This Special to be competed for at Mountain Fair, on Sept. 5th and 6th, 1946.

Robt. Robinson, Secretary.

LOCAL AND GENERAL

Mr. and Mrs. Wm. Crompton, of Valleyfield, Que., were week-end guests of Miss Emma Barclay.

* * * *

Mr. and Mrs. E. M. Shaver have returned home after spending a week's holidays at the "White House," Morrisburg.

* * * *

Local War Brides.

Among the war brides to arrive at Halifax on the Queen Mary on Saturday are: Mrs. Elizabeth Drayson, wife of Spr. R. Drayson, and Mrs. Klaassiena Holmes, wife of Sgt. Roy Holmes.

Engagement Announced.

Mr. and Mrs. J. M. Jackson, of Kemptville, wish to announce the engagement of their eldest daughter, Margaret Elizabeth, to Mr. James Fredrick Patterson, son of Mr. and Mrs. James Patterson, of Winchester. Marriage to take place in September.

Engagement Announced.

Mr. and Mrs. Joseph Loughlin, Mountain, announce the engagement of their fourth daughter, Margaret Monica (Peggy), Reg. N., to Earl Albert, only son of Mr. and Mrs. Frank Boucher, Mountain. The marriage will take place September 10th

Contract Let.

The Iroquois Public School Board has awarded M. Sullivan and Son, Limited, Arnprior, the contract for $3,500 improvements to the public school there, including repairs to the cloak rooms, fibreboard walls, fibreboard ceiling, re-wiring and decorating. Cecil Burgess, of Ottawa, is the architect.

Resident Changes.

Last week Mr. James Oshier, of Cass Bridge, moved into the residence he recently purchased from Mr. Wilburn Coons. It is located on the east end of Clarence Street. Mr. and Mrs. Coons have moved to the farm home of Mr. Floyd Coons, south of Winchester. Floyd and his family have taken over the Oshier farm at Cass Bridge.

Will Open Groceteria.

Mr. Karl Guy has announced the opening of his new and modern Groceteria, located in the store previously occupied by Mr. John Burke, Jeweller. He has engaged the services of Mr. Wm. Hutt, of Osgoode, as store manager, and will operate the business on a cash and carry basis. During the past few weeks the store has undergone a complete transformation and will be open to the public on Saturday morning. See Advt. elsewhere in this issue.

Farewell Party.

On Thursday evening, August 23rd, a farewell party was held for Mrs. James McKee, of South Mountain, before leaving to make her home in Ottawa. The evening was spent in social intercourse, after which Mrs. McKee was called forward and Mrs. A. Collison read a short address, while Messrs. Alton Casselman and Keith Kenney presented a number of gifts. Mrs. McKee thanked all and invited them to visit her. A bounteous lunch was then served.

25-YEAR TERM IN EMBRUN CASE

Thomas Ritchie, 32, Montreal, was sentenced at L'Orignal on Monday to 25 years in Kingston penitentiary on three charges arising from his attempted robbery of the Royal Bank of Canada branch at Embrun on Aug. 16th.

The magistrate declined to consider a request by Ritchie for a short prison term with lashes, saying he considered him an enemy of society who should be locked up for a long time.

An Ottawa taxi-driver was seriously injured when shot in an exchange of gunfire between the bandit and the branch manager.

Jo-Anne Shoppe Announcement

We are moving our Ladies' Wear Stock to our new shop in the Beaver Block, first door West of our present store, and transferring the balance of our Children's Wear stock from the McLean Block to our store in the Armstrong Block, where it will continue to be sold at Bargain Prices. We invite you to participate in these values and to drop in and inspect our New and Modern Ladies' Wear Shoppe.

JO-ANNE SHOPPE
Telephone 10 - Winchester.

SOCIAL AND PERSONAL

Miss Grace Wylie, of Ottawa, spent the week-end in town, the guest of relatives.

* * * *

Miss Jean Miller, of Mille Roches, was the week-end guest of Miss Aleitha Coons.

* * * *

Master Allan Kellogg spent a few days the guest of Ronnie Workman at Point Iroquois.

* * * *

Mrs. Anne McFarlane, of Lanark, is a guest of Rev. and Mrs. N. J. Thomas, this week.

* * * *

Mr. and Mrs. Jos. Barriger have returned home, after enjoying a three weeks' visit in the U. S. A.

* * * *

Mrs. Wm. Lannin has returned home, after holidaying at her cottage on the St. Lawrence River.

* * * *

Mr. Charles Wilson, of Toronto, was the guest last week at Sharbot Lake and Winchester of Mr. Ronald W. Cass.

* * * *

Mr. and Mrs. Dan Preston and Donnie, of Renfrew, are guests of Mrs. Hughes and Mr. and Mrs. Ron. Freeland.

* * * *

Dr. and Mrs. H. W. McIntosh, of Toronto, were week-end guests of Dr. McIntosh's sister, Mrs. W. J. Cass, and Mr. Cass.

* * * *

Mrs. James Finley and young son, Brent, returned to Hamilton on Saturday, after spending three weeks with her sister, Mrs. Harry Strader, and Mr. Strader.

* * * *

Miss Gwen Thomas is attending the C. G. I. T. Council Camp, at McCracken's Landing, Stoney Lake, North of Peterborough, as a representative of the local C. G. I. T. Group of the United Church.

* * * *

Mrs. H. L. Hughes, Mrs. Allan Preston, Mrs. Emma Johnston, Miss Maryelle Sinclair and Mr. and Mrs. Ron. Freeland spent a day recently with Mr. and Mrs. Hackett Quart and daughters, at LaFargeville, N .Y.

* * * *

Sqd. Leader Harry Goodenough, of the R.C.A.F., Trenton, spent the week-end with his wife and family here. Mr. John Goodenough, of Brockville, also spent the week-end with his wife and family at his parental home.

* * * *

Mrs. Wm. Workman, who has been visiting relatives and friends in this district for the past two months, will leave on Sunday for her home in Elginburg. She will be accompanied by Mr. and Mrs. Ogle Workman, of South Mountain.

Public Notice!

The Board of Transport Commissioners for Canada will sit in the Town Hall, Winchester, on Friday, September 6th, 1946, at 10.00 a.m., D.S.T., to decide whether or not the Midnight and Early Morning Flag Stops of the C. P. R., which were cancelled some time ago, should be resumed. All citizens interested are urged to attend this sitting.

Earl Freeland, Sec'y.,
15-16c Chamber of Commerce.

Morgan's

Men's & Boys' Shop

FEATURING MOSTLY BRANDED LINES

On hand—Plaid Shirts by Deacon, at $1.85.

Linen Hankies at 25c, 35c, 45c and 50c. Plain White and Color Borders.

We have received 2 shipments of Parkas—The Selkirk, in Dark Brown, at $14.50; men's sizes. A real buy, as it is good. Also the Gatineau Gabardine Parkas, by Deacon, at $13.75. These Parkas are beginning to go already, so if you need one we would like you to see same, as we believe Parkas will be scarce.

A good assortment of Work Socks, part and all Wool. Prices 45c, 50c, 65c, 70c and 90c.

Motor Rugs at $10.50, all wool and good size.

For gifts, see our Plastic Travelling Slipper and Case; at $2.95.

E. A. MORGAN
Drug Store Block, Winchester, Ont.

Finest Quality

"SALADA"

TEA & COFFEE

DO YOU KNOW?

YES—Do YOU KNOW HOW LONG THESE STRIKES ARE GOING TO LAST? WE DON'T, SO KEEP YOUR CAR IN GOOD REPAIR

You can Confide in MELVIN MOTORS simply because we take a Personal Interest in our customers.

Don't Forget Our One-Stop Service

MR. HUGH SLATER, SERVICE MANAGER.

MELVIN MOTORS

Winchester, Ontario.

GARAGE PHONE 113. SERVICE STATION PHONE 115.

Woods' Hardware

Successor to MacDonald's. PHONE 109W.

Just Arrived

Good Wood or Coal Kitchen Ranges, Findlay and McLary, also some Quebec Heaters.

We Also Have In Stock

A NEW PERFECTION COAL OIL STOVE
BEATTY PUMPS, EXTENSION LADDER, SLATE-SURFACED ROOFING, BINDER TWINE, KITCHEN STEP STOOLS—In Steel and Wood; ELECTRIC HOT PLATES, IRONS AND TOASTERS

New Shipment of Aluminum Ware, including

TEA KETTLES, PRESSURE COOKERS, AND CORY COFFEE-MAKERS

Radio Phonograph and Record Player

Your Valued Patronage Solicited.

Large Size HEAVY GLASS Water Pitchers 88c

BESSIN'S

ALUMINUM Clothes Line Wire $1.00 roll.
LARGE PULLEYS $1.25

Standard Size Wash Boilers

Galvanized $1.50 Solid Copper $3.75

JUST ARRIVED
Ladies' HOUSE DRESSES
Fancy Stripes. Sizes 34 to 44.
$1.69 each

42 PIECE ENGLISH
Dinner Sets
$10.95 each.

Home Furnishing Service

As the manufacture of Civilian Goods is stepped up, we expect that House Furnishings will be more plentiful in the coming month. As new furniture, etc., is released, we will add to our stock, and we invite you to drop in and see us before purchasing elsewhere. You will enjoy our service and will find our prices reasonable. Let us talk over your household needs.

J. L. Dixon & Son

Furniture Dealer - Funeral Director - Ambulance Service
TELEPHONE 13 - - WINCHESTER, ONT.