THE IROQUOIS POST

VOLUME XLVIII—No. 7 | Second Class Mail Registration Number 1361 | Iroquois, Ontario, Wednesday, August 5th, 1970

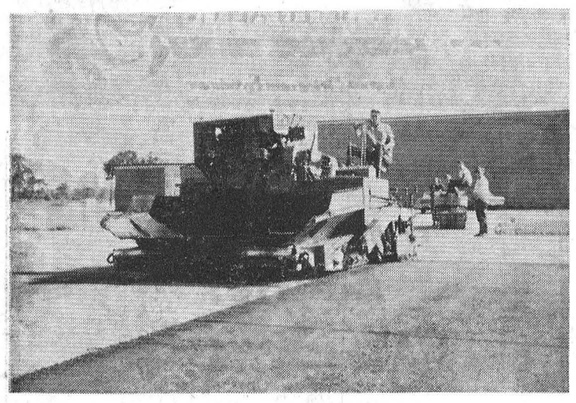

ROAD-WIDENING IS FINISHED

The final top-dressing of pavement was placed and rolled this week in the street-widening project in front of the post office building, providing a much wider roadway for parking and thoroughfare. The project was a joint effort by the Village and the Department of Public Works.

Vintage Cars Here For Two Days

Iroquois will have a visit from from a vintage car club for two nights, arriving here between 4 and 6 p.m. on Wednesday, Aug. 5th where they will be received by a coffee and donut party, sponsored by Iroquois Council in the campsite area. Upon arrival in Iroquois they will gather at Iroquois Motor Hotel where Al Belmore will assign them their reservations at either the motel or the park campsite.

The cars, a group of close to 50, will be on display in the village and on Thursday, August 6th the cars will leave the campsite at about 9 p.m. to tour the village in a candlelight parade. Prior to the parade a weiner roast will be held at the campsite. The parade route takes the cars north along Carman Road from the compsite, then east on Elizabeth Drive to Lakeview, east on Lakeview to Island Park Drive, west on Beach Avenue to Elizabeth Drive, west on Dundas and south on Victoria Street to the campsite.

During the day Thursday, the group will visit Long Sault Parkway, returning to Iroquois for 7 in the evening.

While only 32 cars left on the tour to this area, the group named "Normoska" will be picking up others on their way into eastern Ontario and the present 85 people on tour will be increased as they progress on their route.

Russ Cole, organizer of the tour, notified Al Belmore who has been making all arrangements at this end, of the number to be expected and said that tour leader will be Norman Helmkay. Larry Cline, a member of the tour, will entertain the group at the campsite Wednesday and Thursday evening.

To show the community's hospitality Iroquois Council offered to provide coffee and donuts to receive the guests on their first night in the village and to assist them at the campsite in making their stay more enjoyable. The public is cordially invited to join in the public reception on Wednesday evening at the campsite at 8 o'clock, and to avail themselves of the opportunity to see vintage cars of the 1910 to 1930 era.

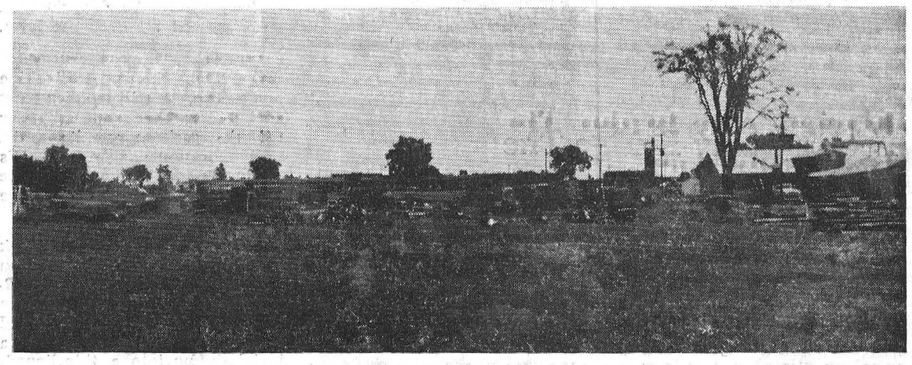

STOCK PILING LOGS AT VILLAGE BUSINESS

Thousands of logs are being stock-piled at Iroquois Enterprises in Iroquois as the local wood-products manufacturing plant takes on added stock to ensure materials for future production of its products. A division of Jackson Builders' Supply, the firm produces hundreds of wood pallets each week, as well as a variety of other products, under the direction of owners R. J. Jackson and George Jackson. Post photos by H. Kirkby



Symbolizing total dedication to Jehovah God, this group is part of the 662 persons baptized in water at the "Men of Goodwill" District Assembly of Jehovah's Witnesses. For them this is the beginning of a new career in the ministry.

Ball Tournament At Brinston August 7 and 8

This week end the Brinston Community Park will be the scene of major softball activity. Starting off on Friday, August 7th at 8 p.m., the Iroquois Old Timers vs the Brinston Old Timers and the proceeds from this game will go toward Minor Softball in the township.

Then on Saturday, August 8, the 2nd annual senior Fastball Tournament will start at 10 a.m. on two diamonds, with 12 teams from Eastern Ontario and New York State competing for the Gordon Blair Trophy and $500. in prize money. Adults $1.00 — children over 12 50c.

Starting at 2:15 p.m. on Saturday there will be a Chicken Bar-B-Q with corn on the cob, beans, rolls, cole slaw, pie and drink for $1.50 per plate.

Make a date to attend this tournament and help Matilda Recreation Association with a successful week end.

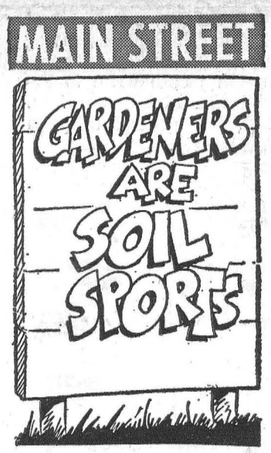

KINGSTON SUMMER HOCKEY SCHOOL AWARD WINNERS

Merit Awards:— For outstanding Achievement and Sportsmanship. James Davies, RR1, Iroquois. — Age 12 years. — One of four Iroquois boys in attendance at the School.

Award presented by Randy Legge (Buffalo Bisons), Mike Lovett (Columbus Checkers), and Carl Rines (Iroquois teacher, former Coach, and now Sports Director of the Hockey School).

BIRTHS AT THE WINCHESTER HOSPITAL

August 2, 1970 to Mr. and Mrs. Thomas McAuley, Metcalfe, Ontario — A son.

August 2, 1970 to Mr. and Mrs. Ernest Kaizer, Cardinal, Ontario —A son.

August 2, 1970 to Mr. and Mrs. Roy Middleton, Morewood, Ontario — A daughter.

August 3, 1970 to Mr. and Mrs. Douglas Poole, Vernon, Ontario —A duaghter.

August 3, 1970 to Mr. and Mrs. Bert Hummel, Hallville, Ontario —A son.

August 4, 1970 to Mr. and Mrs. Carl Robinson, Winchester, Ontario, RR2 — A son.



"Every time you come out here, you let a run in!"

Taking A Look Into The Past

In January, 1956, a book appeared on the local market with the simple title "History of Iroquois", the work of primarily one person, Miss Nancy Burleigh B.A., in cooperation with Iroquois Women's Institute and Iroquois Council. Over the past few years The Iroquois Post has been asked on a number of occasions for copies of the book and because of their scarcity we have decided to republish some of the material contained therein.

The Post hopes that at a future date we can again publish a history of Iroquois, updating the material to the present time. Meanwhile, we hope that you, and especially those of you who are recent newcomers to the village and area, will enjoy what we are offering.

During the Glacial Period in North American History the Basin of the Great Lakes was formed. The water overflowed at Niagara and cut out the St. Lawrence River. As it passed what is now the Galops Rapids it me a huge moraine, about 100 feet high and nearly a mile in width limestone rock resisted the erosion of the of the water, but the south was worn away leaving a point of land. This isolated spot became a favourite resort of Indians playing up and down the river. Early French voyageurs from Montreal named the point Iroquois after the most warlike of the Indian tribes, but they pronounced it e-rok-kwoi, and for a time it was known as Point Rockway. The point on the United States side of the border directly opposite is still called Point Rockway.

Proof that Indians roamed over what is now Matilda Township is furnished by Indian relics found in many spots. In the vicinity of Black Creek a tomahawk and other relics were found by John Johnston on his farm. In the early Eighteenth Century a small child, Mickle Young, was kidnapped by Indians, and not until thirty years later was he discovered with a band of Indians by Mr. Welsh, a farmer - storekeeper, and identified by by his own mother. He later became a successful citizen of Chicago.

The country along the river, and for a few concessions back, was first settled by United Empire Loyalist soldiers and their families, at the close of the American Revolution. Many of these United Empire Loyalists were of German descent. These Germans had been forced from their homes by Louis XIV for giving refuge to French Protestants after the Revocation of the Edict of Nantes. They had gone first to England and later to America. Farther inland the settlers were immigrants, many from Ireland and Scotland.

In 1786, four lots comprising 1200 acres, now within the limits of the Village of Iroquois, were owned by Dorothy and Michael Russell, Peter Murray, Martin Walter, Elizabeth and Peter Brouse, Jacob Coons and Michael Carman. By 1844 most of this land was in the possession of Carmans, Coons and the Brouses. Mrs. Jim Brouse had in her possession the discharge papers of Peter Brouse from the army of King George III. With them is a paper granting 200 acres of land to Peter Brouse. She also has his will leaving the stone house to her great-great - grandfather. This stone house appears to have been located on the point now owned by Ingram Cross, who bought it from the Munroe's. At one time it was owned by N. G. Sherman. As the settlers cleared the land the Brouse family erected a more substantial stone building, a great mansion for those days, and a monument to the ideas and aspirations of the man who succeeded to the estate, George Brouse. This house still stands on the main street of Iroquois. The stone fence which originally surrounded the whole place, is gone; but remnants still remain of the fine stone barns. Also remaining is the circular walk of large flat stones which once surrounded the great tall tree in front of the main door, and which now surrounds a bed of flowers. Brouse had his black servant, his race horse and his coach. Men paid their debts to others by orders on his store, and toiled all winter in the woods making huge oaks and elms into timber for him to turn into gold at Quebec.

The Township was named Matilda in 1787 in honour of the Princess Royal, Augusta Matilda, eldest daughter of King George III. The year 1788 was known to the settlers as "The Hungry Year". The British Government had ceased supplying the settlers with provisions and the crops had partially failed in 1787. In 1788 Messrs. Coons and Shaver erected a mill on the river front of Matilda to avoid the long trek to the Cascades or Ganaque. The travelling was so arduous that companies were formed. If they went by boat they would have to tow it most of the way; if by sleighs in the winter, they would have to pull them. The earliest recorded statistics state that for the year 1815 there were one hundred and eleven persons assessed in the Township of Matilda.

During the War of 1812, an American force landed at Point Iroquois and marched a mile below looking for the enemy, then reembarked to meet defeat at the hands of the Canadians at Crysler's Farm. The Briitsh Government caused a fort to be erected on the Point; but, owing to the cessation of hostilities, the fort was never finished. However, some square timber for this fort had been furnished by Michael Carman, father of Jacob Carman and great-grandfather of the present Carman family. He received $2,000 in silver for his work. He also received 200 acres of land on the Point in exchange for a horse, saddle and bridle.

Meanwhile another fort had been hurriedly erected on the river bank below Iroquois, on the land belonging to Mr. Shaver, but now owned by Mr. S. H. Beach. The expected invasion by the Americans never materialized; hence, the fort received the name Fort Needless. For years remnants of this old fort stood along the river bank. Mr. Beach himself removed the last traces of it in very recent years.

Paring bees, raising bees, old-fashioned hoe-downs, sugaring - off, picking, dyeing, spinning and weaving wool into cloth kept the settlers busy and entertained. Cloth was dyed by using butternuts, onion skins, etc. Stores were built by farmers on their farms chiefly along the water-front. Women from the outlying settlements often walked long distances carrying butter and eggs which were sold at 12 1/2c a lb. and 5c a dozen, respectively They bought a few necessities and trudged wearily home. Before the Grand Trunk Railway went through settlers shopped in Iroquois from as far as Kemptville, Chesterville and Winchester. The farmer-storekeepers made money and from these sprang the officials of the times. George Brouse opened the first store on the bank of the St. Lawrence in what is now Iroquois, and later built a stone structure on the site of the present residence of Mahlon Beach. He and Peter Shaver, of Iroquois, represented the County in the Legislative Assembly from 1824 to 1828.

John Sylvester Ross, who came to Iroquois and established a general store, on the site of the present Merkley Feed Store, the scond in the village, was active in public affairs. He was a member of the first council and represented Dundas in the Old Parliament of Canada in 1861. In 1862 he and G. Murdock were delegates to the Synod of the Church of England. He was again elected in 1878, after which term he retired from politics. His grandmother, Christianne Merkley, was saved by the Indians who had scalped her father. They carried her off and also a brother and sister, after setting fire to the house and barns. The little boy, aged five, was later killed by the Indians because he cried so much. The two girls were marched for five weeks to Niagara and after seven more weeks, in the possession of the Indians, they were sold to the British. The girls then went to Montreal and two years later Christianne married Jacob Ross. Peter Shaver, who also became a member of Parliament for Dundas, had endured terrible hardships when travelling with his mother from Johnstown, on the Mohawk River in the State of New York, to Ticonderoga on Lake Champlain, as a lad of seven, a distance of approximately 115 miles. At Lake Champlain, owing to the ice, no boats were available, and the younger children drawn on a hand sleigh by the older ones one hundred miles to Isle Aux Noix.

FIRST EVIDENCE OF A VILLAGE

Even before the Galops or Iroquois canal was built, the East end of Point Iroquois gave evidence of becoming a village. In 1827 the Post Office, officially known as Matilda and the only one in the two western counties, was moved to Point Iroquois by George Brouse. The canal was built about 1845 with locks at the Eastern end. The water power thus provided was utilized to drive mills around which the Village of Iroquois was built. George William Brouse had a saw mill East of where Byron Saver's house now stands. It was later owned by Arthur Patton and burned during Fred Beach's ownership. Before the saw mills were in operation the name of James Isobel ha scome down to us as one of those who rode rafts of logs through the rapids to Montreal. Mr. Wm. Stone recalls selling him Rock Island boots, long-legged and coppertoed.

Bateaux and flat-bottomed boats early plied the river and called at Iroquois docks where the coal sheds now are. The first steamship to do service along our local shore was the "Iroquois" which appeared about 1830 and Point Iroquois became a steamboat landing. To pass the rapids, posts were sunk at intervals along the bank. To one of these the "Iroquois" would be tied until she got up enough steam to reach the next. Larger boats were later towed by horses or oxen along the bank. Later steamboats as the "Aletha", "Persia", "Alexandria", "Ocean", "Brittanic" and others had the benefit of the canal and plied between Montreal and Toronto.

(See Page Four)

Heat Unit & Rainfall Reports

ONTARIO DEPARTMENT OF AGRICULTURE AND FOOD

Extension Branch, Winchester, Ontario

	South Mountain	Chesterville	Morrisburg
Rainfall Last Week	.97	.88	2.06
Accumulation to date	11.02	9.91	15.45
Heat Units	224	211	205

OPINIONS

EDITORIALS

--- WORTHY AND OTHERWISE

The Iroquois Post
AND MATILDA ADVOCATE
Published By
IROQUOIS PRINTING LIMITED
K. KIRKBY, President MRS. SHIRLEY KIRKBY, Sec'y-Treas.
L. ARSENAULT, Lino-Comp
ANN KEELER, Press
Published Every Wednesday at Iroquois, Ontario
MEMBER OF C.W.N.A. MEMBER OF O.W.N.A.
Subscription Rates $4.50 year in Canada; $5.50 year in U.S

Ecology May Bridge The Generation Gap

Since pollution became a major concern, it has opened up the study of man and his environment from various angles never before considered.

Ecological study is something we should all be interesetd in since a working knowledge of it is necessary for our survival on this planet. It is a study we can share with our children for young people these days are taking an active interest in their environment.

Recently a group of citizens tried to stop their city's public works department from cutting down some surdy shade trees on a street marked for widening. The adult verbal protests had little effect until a boy in the group shinnyeed up one of the trees and refused to budge. The upshot was the mayor called a halt to the whole project. This group was taking constructive ecological action to protect the trees whcih not only provide shade and beauty, but purify the air and add oxygen and moisture to it, for man's benefit.

As individuals we need to study our environment and see that we are not adding to or subtracting from it in a negative way. If we garden, instead of being trigger-happy with the pesticide spray, let's delve into alternative methods of pest control such as those of organic gardening. Let the earthworms work for you — don't kill them with heavy chemical fertilizers. Learn how to use your table left-overs (formerly garbage-destined) to make compost to enrich your garden soil.

On October 14, Canada will observe Survival Day to coordinate all groups across Canada who are concerned with environment.

What Will You Feed The Washer?

(Cornwall Standard-Freeholder)

On Saturday the federal government's eddict that phosphate content in detergents be reduced to 20 percent goes into effect. It will be interesting to see what happens, because unless merchants take most of the current laundry products off their shelves, there isn't a chance that the government order will be obeyed.

What will happen if the offending products remain on display? Will the public be buying them at their own risk? Will the federal government demand that they be removed? Or will it become a matter of convenience to forget for the moment that there is a federal regulation at all?

Some people have taken pollution seriously and are buying detergents with safe levels of phosphate. But we suspect the number is small. However such people tell us that it is practcial to convert to soap flakes and softeners and still get good washday results.

What product will be going into your washing machine on Monday? Think about that. If it is a detergent with more than 20 percent phosphate you will be breaking a law established by the people of Canada to control pollution of our lakes and rivers.

Do you wish to take that responsibility, whether the law is enforcable or not?



Walter Safety says, "Kneel or sit low in a canoe. If upset, HANG ON to the canoe until help arrives."

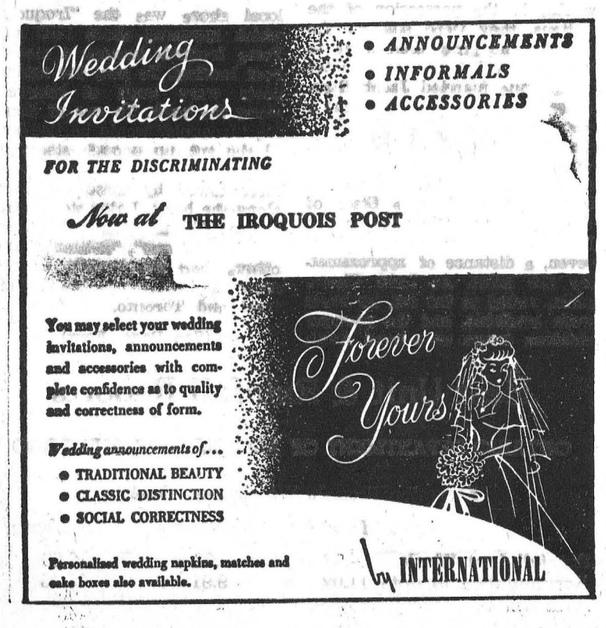

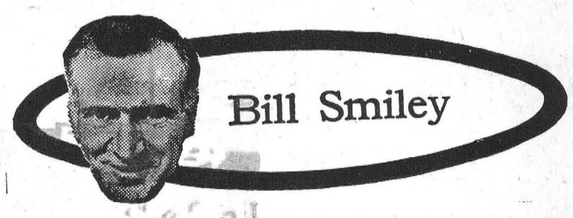

The Smileys In Action

What a day to write a light, breezy column. The rain is coming down so hard and steadily, for the third day in a row, that even the birds are walking. The cat had made a mess on the floor when I came down. Threw her out into the rain and saw my garbage can on its side, the contents spewed all over the lawn, Coons.

Oh, well. The sun will shine again. The cat will make a mess again. And the coons will pry off the garbage can lid again. God is, presumably, in His heaven and all's wrong with the world. But it's the only one we have.

It hasn't been all bad this week Tuesday, a good soak in the sun at the beach, and a brisk, 12-yard swim. Wednesday, a game of golf with the only person I know who can turn me from a jovial duffer into a thin-lipped, emotional hacker — my wife. Same old pattern. I try to give her a few tips. She gets sore and tells me to shut up and try to hit a decent ball myself. Third time she tells me, I get sore and the rest of the game is played in grim and stony silence, with only the odd sneer to break the ice. It's the same as the way we play bridge together.

By Thursday, we were speaking again, and that night went to an exhibition of modern art. The artist is a former student of mine. Now I know what he was doing while we were studying King Lear. He was doodling. Powerful doodling, to judge from his work. Gilbert Gignac, son of a very proud carpenter, and some day a famous Canadian painter.

The exhibition was in the house of another talented young artist, Hugh Niblock. Delightful evening. Punchbowl, coffee and lots of talk. The Smileys, as usual, were the last to leave, except for a draft-dodger and his very pregnant wife. They make pottery in a nearby village. He loves Canada. Nice young chap. Qhiet, gentle, honest.

W emade it to the car about 3 a.m., me lugging a large painting and the old girl a big chunk of sculpture, on trial. Got home, and while I was putting the car away, the police called. Asked my wife if our car had been stolen. Slightly baffled, she replied that we'd just driven home in it. Cop asked her to check and make sure. She was about to give him an argument when I arrived and told him no. Seems they'd seen it parked, had been keeping an eye on it, and we had slipped off with it when the patrol car was going around the block. Bizarre incident. Congratulated police on their efficiency. And so to bed.

Friday, fair and fine. Good show, as we'd been invited yacht ing. Fair breeze, good skipper, hot sun, blue sky, hot chowder, cold drinks, and congenial company.

It wouldn't be hard to get hooked on sailing. It's virtuallly voluptuous, spanking along at about six knots, sails taut, and none of the stink and noise of a motor-boat. It was like gliding into another world, out among the green, silent islands, seeing it all as Etienne Brule or Sam Champlain might have over 300 years ago.

The only nautical terms I'm sure of are: "The sun's over the yardarm," and "time to splice the mainbrace." But I would surely admire to have a boat like that, stand tall at the tiller and snap Captain Bligh-like orders to my wife, as our host did.

You should have seen that poor girl scrambling around, luffing the jib and raising the mainsail and struggling with the anchor. Her knees were red raw from kneeling on the deck while she hauled away at something or other.

We slid into a cove as silent and secret as it was 500 years ago. Delicious supper after splicing a couple of fractured mainbraces. Then came the storm. Thunder, lightning, bath-tubs of rain. Very pleasant to be a landlubber, sit in the cabin drinking coffee and watch through the hatch skipper and wife, in oil-skins, hoisting anchor and getting under way. Fine trip home, 40 miles of sailing behind, and only three people scared out of six.

Daughter Kim home Saturday, sick of squalid job in squalid city, lip curled when she saw the art-work and heard of the boat trip, snapped: "So you've joined the jet set, have you?" Jealous.

Not exactly. We haven't enough fuel for jets. It's back to clipping the hedge tomorrow. But it's nice to fly once in a while in this world of infinite variety.

Bookmobile Schedule

The United Counties Bookmobile will visit the following locations during the week of Monday, August 10:

Monday, August 10 — Williamsburg 10:00-11:30.

Bouckhill — 11:45-12:00

Elma — 12:15-12:30.

Dunbar — 1:40-2:00

Crysler — 2:45 - 3:30.

Berwick — 3:45-4:00.



Sunday In The CHURCHES

THE PARISH OF IROQUOIS
Anglican Church of Canada
Diocese of Ottawa
Mr. George Eddy
St. John the Baptist
Organist — Christine Styles
Choir Director—George Eddy
8 a.m.—Holy Communion
10:00 a.m. Morning Prayer

Special Welcome Is Extended To Summer Guests

St. Peter's—South Mountain

Organist — Mrs. Ray Grant

Note: For July and August, Services are at 8:00 and 10:00 at St. John's.

UNITED CHURCHES
Matilda Charge

REV. JAMES STEWART

Hanesville	9:30a.m.
Hulbert	11 a.m.
Brinston	2:30 p.m.

CHRISTIAN REFORMED CHCRCH
WILLIAMSBURG

8:30 - 10:30 and 7:30 — Worship Service

Come and Worship the Lord With Us

The Presbyterian Church in Canada
KNOX CHURCH
Corner Church and Ann Streets
Iroquois
Minister: The Rev. John J. Hibbs
B.A., B.D.
Organist: Mrs. Arthur E. Bell
Church School Withdrawn July-August
Worship Service 9 a.m.
July—United Church Sanctuary
August—Knox Church Sanctuary
Visitors and newcomers to Community most welcome.

ST. ANDREW'S CHURCH
South Mountain
Organist: Mrs. Arnold Shaver
Worship Service 10:30 a.m.
July — Withdrawn
August—St. Andrew's Sanctuary
Church School withdrawn July and August.
WE WELCOME YOU

IROQUOIS PASTORAL CHARGE
UNITED CHURCH OF CANADA
Minister: Rev. J. Leslie Dean

Sunday School 9:30 a.m.
Worship Service 11:00 a.m.
Mrs. George Fowler, Organist and Choir Leader

White Church—
Organist: Mrs. Chas. McInnis
Choir Director: Robert Thompson
Worship Service 9:30 a.m.

UCW Summer School 1970

Special guests at the 29th Annual Summer School of the Montreal-Ottawa Conference, United Church Women, to be held at Macdonald College, Quebec, from August 17 to 19, include Mrs. John Coleman, the Rev. Kathleen Christopher, B.D., D.D., Mr. Ormond Dyer of the External Affairs Department of the Federal Government, Dr. Charles Forsythe, former secretary of the Board of Evangelism and Social Service of the United Church, Dr. John Long and the Rev. Donald Bardwell.

Mrs. Coleman who was outstanding in Bible study at the school in 1968, was formerly with the World Christian Movement. She will lead the Bible study, based on the theme "Being Human in God's World". The Rev. Kathleen Christopher who is a member of the Commission for Anglican-United Church union, will discuss on Tuesday evening the findings of this important commission and will give up-to-date information on it. Mr. Dyer is head of the Latin American division of the External Affairs Department, and former ambassador to Colombia and Peru. He will address the school on Wednesday evening, his topic being "The Americas".

Dr. Forsythe, former adviser to Premier Robichaud of New Brunswick will give two addresses. He will speak about some of the major problems in the field of social service, and his addresses will be based on the report, "It's a Big Responsibility."

Dr. Long, chairman of the Division of Congregational Life and Work, will lead a skill group with Mr. Bardwell. They will show how to discover and meet the local needs of a church and community more effectively.

Sessions will be interspersed with worship, music, audio-visual and literature presentations and displays.

The school is open to all members of the U.C.W. and guests. Registrations should be in the mail about August 2nd. Registrar is Mrs. Arthur Woodland, RR2, Spencerville, Ontario.

Others taking part are Mrs. Donald Scoates, Vice-president of Conference, Dean of the school; Mrs. W.A. MacLaren; Mrs. Wilfred MacNaughton; Mrs. Lloyd Throop for audio-visual; Miss Vera Jamieson for music; Mrs. C. Knowles, a former Conference president, has written the morning meditations; Mrs. F.W.B. Shaw, Seaway Valley Presbyterial president. Presbyterial delegates attending the school will be the five regional vice-presidents or alternates.

Those who have attended these sessions previously have found them a wonderful experience, and would urge those who have not, to take advantage of the really fine fellowship and leadership provided.



TODAY'S CHILD

BY HELEN ALLEN



Toronto Telegram Syndicate



Wanda is a happy baby, as one look will tell. She is almost six months old, a dainty lady of Polish and West Indian descent. She has brown, almond-shaped eyes, scant dark hair and a medium complexion.

Wanda is a healthy child, developing at an average rate. She is a slow feeder, but this is improving. She is good-natured and active, kicking and waving her arms. A sociable infant, she smiles and chuckles when people talk to her. She sleeps right through the night and is not demanding in the daytime.

There is good achievement — artistic, musical and academic — in this baby's background. She needs loving parents who will value her heritage.

To inquire about adopting Wanda please write to Today's Child, Department of Social and Family Services, Parliament Buildings, Toronto 182. For general adoption information ask your Children's Aid Society.

OCEAN'S EDGE

Yesterday I saw the ocean for the first time. Jim and I had been invited to a house party at a cottage on the shore. Having recently moved East from the Midwest, I had anticipated nothing more on the drive down than a weekend of fun and games, swimming and dancing.

But I wasn't prepared for the ocean. Its grandeur and beauty stirred me. Today I walked along the beach for long hours watching the waves or searching the shore for shells, listening to the wonderful roar of the sea as whitecaps splashed around me.

Tonight as I stood at ocean's edge, the stars seemed near. Breakers crashing rhythmically sprinkled phosphorescence on the sand. For an instant I was caught within infinity. Sky, beach and tides contained me—in that moment I saw God.

I may never again achieve the clarity of that second on the beach, but someday I may. For this experience has awakened in me a longing to know more about God and the Truths the beauty of His world reveal.

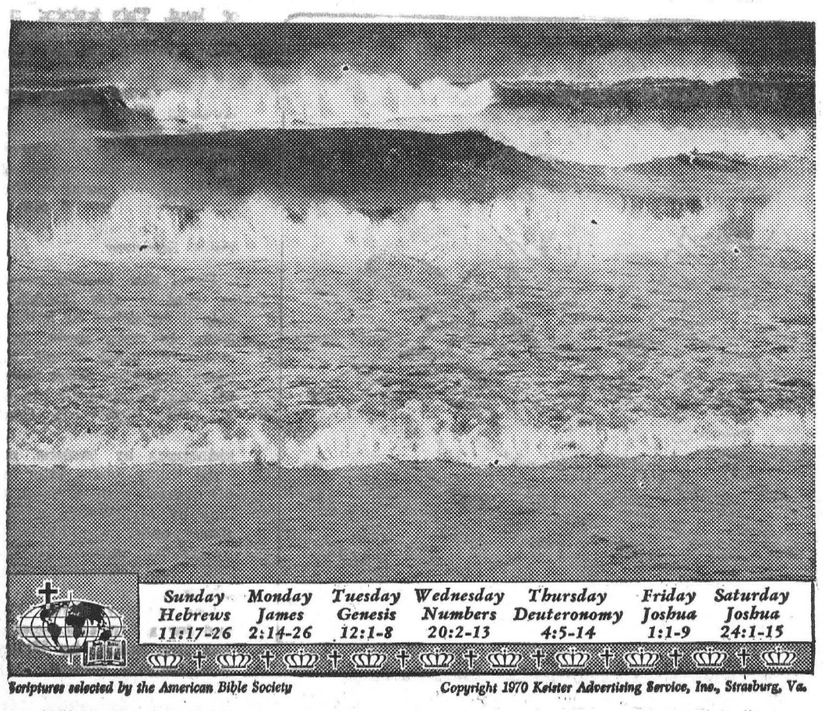

S+F

Red Brand BEEF

Round Steak

By The Slice

lb. 1.09

BLADE STEAKS
lb. 79c

Boneless

Round or Rump Roast lb. 1.09

CHOICE MEATS
TENDER AND TRIMMED.

BURN'S
Burnshire Sausage
Tray Pack
59c

Burns Family Pack 1-1/2 to 2 lb. pack
Weiners lb. 49c

For Bar-B-Q ing
Fresh Riblets Cut as You Like **lb. 29c**

READY TO EAT HAMS

Shank End ..... lb. 62c
Fillet End ..... lb. 67c
Centre Cut ..... lb. 79c

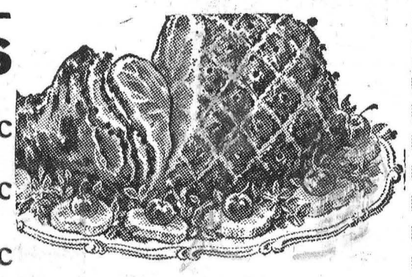

IT'S FANTASTIC
...the way we keep food prices down!

Mazola—Introductory Price—For Better chicken
Tasty Bake ..... pk. 15c

McLarens 48 oz.
Sweet Mix Pickles 69c

Maple Leaf 1½ lb.
Picnic Hams $1.59

Fiesta Pak of 50
Sandwich Bags 33c

Brights 48 oz.
Apple Juice 29c

York 14 oz.
Assorted Vegetables ..4-79c

Miracle Whip 16 oz.
Salad Dressing 39c

Prices Effective until Closing, Saturday, August 8
We Reserve The Right To Limit Quantities

Del Monte 14 oz. Garden Fresh
PEAS ..... 3 - 69c

Vogue
Bathroom Tissue 4 rolls 49c

Chase and Sanborn 1 lb. bag
COFFEE 89c

Bick's 32 oz.
Yum Yum Pickles 59c

Zip 15 oz. tin Government Inspected
Dog Food ..... tin 12c

Scott
Bathroom Tissue 6 rolls 79c

Scott Big Thirsty
Kitchen Towels .. 2 rolls 55c

Tang
Orange Crystals 4-89c

Success 27 oz.
Self Polish Wax 76c

Heinz 48 oz. Best Quality
Tomato Juice 33c

Chase and Sanborn 6 oz.
Instant Coffee 99c

Maxwell House 1 lb.
COFFEE 99c

Kadana 6 oz.
Instant Coffee 85c

Sunbury Pak of 100
Tea Bags 59c

Sylvania 25-40-60-100 Watt
Light Bulbs .... 2 bulbs 39c

York 19 oz.
Pork and Beans 22c

Roy-All 12 oz.
Luncheon Meat 39c

York 36 oz. Creamy Smooth
Peanut Butter 1.09



Juicy Sweet
BING CHERRIES ... lb. 49c

Large Size 36
CANTELOUPES .... 3-$1.00

B.C. Choice
EATING APRICOTS . lb. 29c

Large Pie Making
BLUEBERRIES .... pt. 59c

Fresh
CORN ON COB ... doz. 39c

Firm Crisp
CELERY ..... ea. 29c

Fresh
WAX BEANS .... 2 lbs. 29c

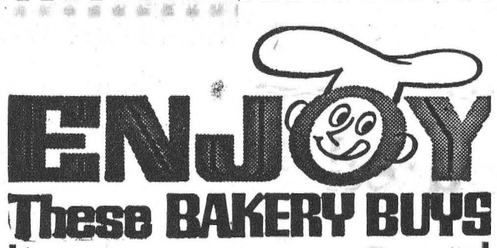

These BAKERY BUYS

Christie's Pak of 12 —Reg. 39c
Farm Style Rolls 33c

Christie's Fresh Baked Cream Filled—Reg. 59c
Chocolate Rolls 49c

Shirriff's
Jelly Powders ..... ea. 10c

Libby's 19 oz.
Tomato Juice 15c

Lido 2 lb
Spaghetti or Macaroni 29c

Libby's 14 oz.
Alpha-Getti ..... tin 19c

Pledge 6½ oz Lemon
Furniture Polish 89c

FROZEN FOODS

Sunkist White or Pink—12 oz.
Lemonade ..... 2 - 45c

Blue Water—Reg. 79c
Haddock in Batter 59c

McCain — 10 oz.
French Green Beans 25c

Holiday Farm—Fine for Bar-B-Q—
Beef Patties ..... 2 lbs. 1.39

York Frozen—15 oz.
Raspberries ..... ea. 45c

Sara Lee—Reg. 79c
Chocolate Cake 59c

Bick's 12 oz. Relishes 5 varieties	29c	Scotian Gold 48 oz. Apple Juice	35c
General Mills 5 oz. New Onyums	39c	Donald Duck 48 oz. Unsweetened Grapefruit Juice	67c
Hunts 14 oz Fruit Cocktail	29c	Tinned 10 oz. Soft Drinks	ea. 8c
Lavo 128 oz. Liquid Bleach	59c	Aerowax Big 46 oz. Liquid Wax	99c
Libby 14 oz. Red Kidney Beans	2-39c	Mazola 32 oz. Corn Oil	88c
Libby's 14 oz. Cooked Spaghetti	2-39c	1st Grade Creamery Butter	lb. 69c
Heinz Strained Baby Foods	13c	Aylmer 10 oz. Vegetable Soup	12c
Jet 24 oz. Liquid Detergent	2-69c	J. CLOTHS a 1000 uses	pk. 59c
Tasty Bake Triple Pk. for better chicken	69c	Instant Puddings	2-28c
Aylmer 19 oz. Tomato Juice	15c	Jaffa 48 oz. Orange Juice	38c
Kraft 16 oz. Cheese Whiz	69c	Stafford 9 oz. Pure Jams	39c
Hershey 2½ lb Instant Chocolate	89c	President Orange or Grape Crystals	10c
Reynolds 12" Aluminum Foil	33c		

Exodus From Earth Predicted

'There will be no exodus of man from the earth to another planet for survival of these critical times, but a preserving of the human race to endless life on earth in happiness.'

"This was the substance of the good news we heard at the 'Men or Goodwill' District Assembly of Jehovah's Witnesses in Toronto", said Mr. Allbert Bryenton, presiding minister of the local group.

A delegation of 30 from the Iroquois-Prescott area was among the 31,272 persons on hand when Leo K. Greenlees, a director of the Watchtower Bible and Tract Society, sponsors of the convention, spoke on the subject, "Saving the Human Race — in the Kingdom Way."

After voicing official Witness opposition to the 'God is Dead' theory, Mr. Greenlees acknowledged that because of "threats to the now-living generation men today have real reason to be disturbed." He claimed the situation was not hopeless, however. In connection with man's search for survival in a generation of multiple crises, he asked: "To whom would it be mare reasonable, more sane, more intelligent to look than to the Creator of the human race himself?"

Then he explained the Witness conviction that the kingdom of God with Christians pray for a real Government with Christ as King and that this Kingdom will intervene in earth's affairs to preserve the human race in its hour of greatest peril. He concluded, "It is a saving of the human race to a never-ceasing eternity of happy, godly living in a paradise home on earth.—Never again will Jehovah God permit the human race to be threatened, apparently, with violent destruction. Man is here to stay, and not to make an exit from this earth at any time."

Delegates were present from eight provinces, 35 American states and the District of Columbia. Sessions were also held in Italian, Greek, Spanish and Portuguese.

"The multilingual and multiracial aspects of the convention were convincing evidence of the ability of true Christianity to unite people," Mr. Bryenton said. "That is one reason why we were glad to have our families there. There is so much that divides people and contaminates the mind these days that to me the practicality of the counsel received was like a breath of fresh air. We enjoyed four days of living in a world where violence, demonstrations and harsh words just didn't exist."

He said the frankness of some program material would have startled the complacency of many orthodox church attenders. "By lectures, skits and full-length plays youth and adults were counseled on the Scriptural view of such matters as use of drugs, petting, fornication, masturbation and homosexuality. The basic concepts of a sound marital relationship and a happy family life as well as honesty in business dealings and in so-called minor items, all got due attention," he reported.

As to application of these things back home, he added: "We can't avoid a problem by burying it. Right here in our own area many of such problems exist. The world thinks it has tried everything, but where is the success? Surely it is time to get God's mind on some of these basic problems of life as it is now. We can't help anyone if we don't talk to him about God's remedy. So we are looking forward to resuming our local meetings for training in taking such information to our neighbors, sharing with them some concrete ideas on coping with today's problems. Our hopes for success are high," he concluded. "Our successes so far are reflected in the 662 who were baptized at the Toronto convention."

MEAT

BEEF KILLED, DRESSED $3.50
PORK, to 175 lbs. $4.00
BUFFALO NO CHARGE
All animals killed only $1.00 Extra.
Beef every Tuesday and Wednesday
Pork every Wednesday
● We will arrange trucking ● Rent lockers by the month or year ● Cure bacon on the premises, 10c a lb. ● Have a good stock of beef and pork on sale at all times. Priced right ● Buy hides ● Delicious ground meat for your pets. 50 lb. at 10c lb. or 1 lb. for 12c.
We charge 5c lb. for all processing, no matter how you want it cut, including your own hamburg which is always ground twice as much as you like it for good uniformity. We use only K.V.P. Locker paper, the best on the market.
We appreciate it if you are present when we cut your meat by appointment, at your convenience.

Blom Meats
Phone 989-2093 Mountain
52-tfc

Meat Cutting and Wrapping
Locker Service
Groceries
Beef and Pork
by Sides or Quarters
BENNETT'S MARKET
652-4676 Brinston
10-tfc

Gordon Blair
Will not be in Prescott, on August 8, but will be there on August 15.
Please Note
Change for Aug. only



GO CLASSIFIED

RABBITS
BUY AND SELL
Anyone interested in having their own Rabbitry we will start you up in your own business.
Write BRUCE McKAY
RR2, Addison, Ont.
7-2p

CLEARANCE SALE
VARIETY STORE
BRINSTON
ALL ANTIQUE DISHES
LADIES — CHILDREN — MEN'S CLOTHES
Half Price
Everything Must Be Sold By August 20th
Open Every Day from 9 to 5
PHONE 652-4710
5-3c

Looking Back

(From Page One)

One of the earliest steamers the "Botson" was going up the rapids August 4th, 1859 on the American side opposite the village, when she struck a bed of rocks. Her hull was broken and some damage done to her machinery. Her passengers succeeded in completing their journey by Grand Trunk Railway and her cargo was taken aboard the 'St. Lawrence'. The rock is still known to some of the villagers as the Boston Rock.

Some of the earliest business men in Matilda or Cathcart, as the village was called, were Daniel Carman who ran a general store; Robert Lowery who had a boot and shoe shop; Lawrence Burns who kept a bakery and liquor store; Philip Carman and Josiah Baldwin who owned a tannery where Peterkins have their cold storage.

There were also Geo. Brouse, postmaster and merchant; Carman and Bailey, general merchants; W. I. Shaver, a saddler; Alex Wharton, carder and fuller; John S. Ross, general merchant, and Addison Worthington the first physician in what is now Iroquois. A grandson of Daniel Carman, Dr. Russell Carman, was head of the X-ray Department of the Mayo Bros. Clinic for almost 14 years and died of burns received from X-rays.

(To Be Continued)

Charlie's Sport Shop

ON THE MALL
MORRISBURG, ONTARIO

Hunters! I have a real bargain for You

BUY A GUN WORTH $50.00 TO $100.00 and Get 2 Duck Decoys Free!

FROM $101.00 TO $150.00—3 Free

FROM $151.00 TO $200.00—5 FREE DECOYS

FROM $101.00 TO $150.00—3 FREE DECOYS

WE CARRY ALL BRAND NAME GUNS

Duck Decoys ..... doz. $30.95

HALF DOZ. $16.00 — OR $2.69 EACH

GOOSE DECOYS ARE AVAILABLE

543-2137

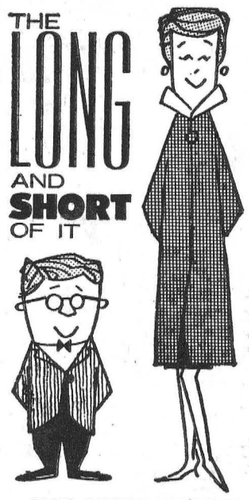

...WE NEED YOUR BLOOD. MAKE A DATE TODAY.

CONTACT us for rates on Farm Fire Insurance — Dwelling, Contents, Outbuildings, Cattle and Machinery.

LORNE MELLAN
Brinston Ontario



NO RIFT. Greek shipping tycoon Aristotle Onassis has denied rumors that he and his wife, the former Jacqueline Kennedy, have been spatting over opera singer Maria Callas. And Miss Callas, Onassis' long-time companion, added to the story by denying she tried to commit suicide. —TTS Photos



PEACE BARRIER? Israeli Prime Minister Golda Meir has offered to meet Arab leaders anywhere at any time in an attempt to negotiate a peaceful settlement of the protracted Middle East conflict. But Russian Premier Alexei Kosygin blames Israel for blocking "all efforts aimed at a political settlement." —TTS Photos

Why Pay More? Save Now!

IGA

AT YOUR LOCAL IGA

PRICES EFFECTIVE UNTIL Saturday, August 8, 1970

WE RESERVE THE RIGHT TO LIMIT QUANTITIES

Plus FREE Gold Bond Stamps With Every Purchase

IN OUR MEAT DEPARTMENT

Red Brand Short Rib **ROAST** Country Style Cut **lb. 57c**

Red Brand Blade or Short Rib—Reg. Cut ROAST lb. 65c

Red Brand—Full Slice Round Steak lb. $1.19

Lean Canadian Rib End **Pork Chops lb. 65c**

Shoulder—Lean and Meaty Lamb Chops lb. 53c

Lean Minced—Economy pk. Hamburg lb. 59c

Sweet Pickled **Cottage Rolls lb.49c** Whole 5 to 6 lb.

Swift's Sliced—1 lb. pkg. BACON lb. 69c

Fresh Chicken Legs or Breasts Economy Pack lb. 45c

In Our Produce Department

Ontario Grown Table Potatoes 10 lb. bag each 59c

Canada No. 1 Tomatoes 14 oz. tube each 19c

Canada No. 1 Crisp Crisp Celery 2 for 39c

S.A. Outspan Size 138 Navel Oranges 2 doz. 99c

Canada No. 1 Green Cabbage 2 heads for 39c

Canada No. 1 Cooking ONIONS 3 lb. bag 49c

IN OUR GROCERY DEPARTMENT

Facelle Royale 2 roll pkg. Toilet Tissue 3 for $1.00

Plus Deposit Top Valu No. 1 Creamery BUTTER lb. 67c

Top Valu Powdered DETERGENT 5 lb bag 99c

Top Valu 48 oz. tin Apple Juice 4 for $1.00

Maple Leaf 8 oz. pkg. Cheese Slices 3 for $1.00

Miracle — 8 oz. pkg. Chocolate Cake 10 for $1.00

Soft Drinks by Canada Dry Family Size 7 for $1.00

Top Valu 12 oz. tin LEMONADE White or pink 5 for $1.00

Klik Luncheon—12 tin MEAT 49c

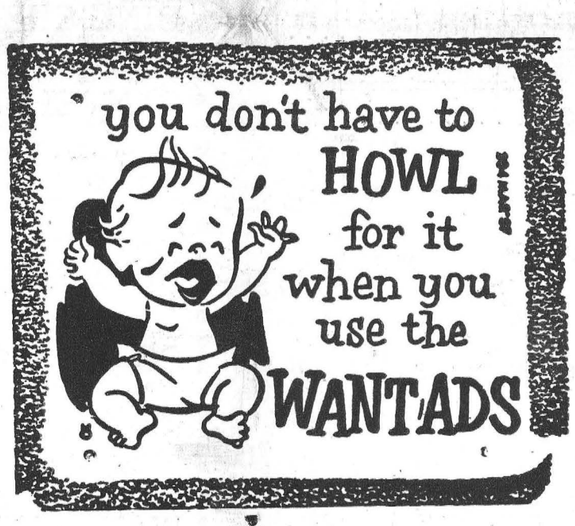

Even the pony express had its moments but since the Indians quite going o nthe warpath the pony express hasn't had much rtouble. Maybe it's time we got a few horses and went back into the mail business.

It would be an improvement at times over what we have!

THE IROQUOIS POST offers a complete selection of wedding announcements styled for the discriminating. ask for...



RCA Recording Artist
CLINT CURTISS
And The Clintsmen
(Country and Western Music)
AT
PINK'S BARN DANCE
Hwy. 2 East, Cardinal
FEATURE ATTRACTION
1 Night Only, July 4th 9-1
also Square Dancing with Paul St. John and His Country Ramblers
Continuous Music
Admission $1.00
Phone 657-3671

WANT-ADS

H. S. Lannin Ltd.
GENERAL CONTRACTORS
WINCHESTER, Ont.

SEE

Up With People®

(Syracuse Affiliate)



TUE. 8:15 P.M. AUG. 11

David Houston

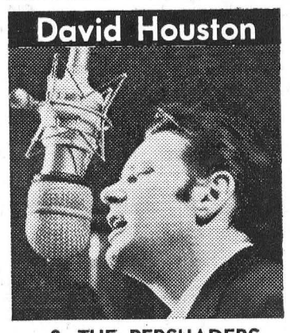

& THE PERSUADERS
WED. EVE. 8 PM AUG. 12

The New Christy Minstrels



THURS. EVE. 8 PM AUG. 13

Vonda Kay Van Dyke



Former Miss America
Singer-Ventriloquist-Actress
FRI. 8 PM, AUG. 14

PLUS
The Following Great Acts
WED-THURS-FRI NITES

The Four Saints

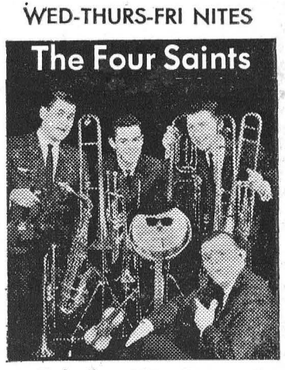

Fabulous Vocalists and Instrumentalists

The Six Antonetts
TEETERBOARD ACROBATS

The 4 Bisbinis
JUGGLERS

The Pickerings
TRAMPOLINE ARTISTS

Glenn Haywood
COMEDIAN - EMCEE
MR. PERSONALITY

Plus the Time of Your Life, With Everything There Is to See and Do at a Fair, Bigger and Better Than Ever This Year at

Gouverneur Fair
AUGUST
10-11-12-13-14-15
THRILL TO THE BUCK-PAGE MILE-LONG MIDWAY

SOME MAIL LOST IN THE SHUFFLE

Somewhere in the postal system of Ontario are a few letters we expected to get this week and didn't. So if there is something you expected to see in The Post and can't find it, we hope you will bear with us —but not the postal service.

If you're as fed up as we are of the way things have been going within the postal system — if you can still call it a "system"—drop us a line with your thoughts.

All small thoughts gratefully acknowledged!

Large Coloured NO TRESPASSING SIGNS

A BIG 7" x 14"
ON BRISTOL CARD STOCK

25c EACH ..... 5 FOR $1.00

Large Discount!

10 - 30 SIGNS ..... 15c EACH
100 SIGNS ..... 10c EACH

The Iroquois Post

BOX 400 IROQUOIS, ONT.

OLD TIME VALUES

At Discount Prices



THE POST offers a

NEW SERVICE

TO AREA RESIDENTS

PHOTOSTAT COPIES

SIZE 8 1-2" x 11"		8 1-2" x 14"	
One Copy	50c	One Copy	60c
Two Copies	90c	Two Copies	$1.10
Three Copies	$1.20	Three Copies	$1.40
Over 3 Copies	30c each	Over 3 Copies	40c each

CROSSWORD PUZZLE

Mother's Corner

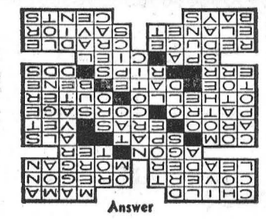

Answer

ACROSS

1 Mother's main concern
6 Family member (coll.)
10 Concealed
12 Northwestern state
14 Prominent individual
15 Welsh buccaneer
16 Conflict in Greek drama
18 —— Borch (Flemish painter)
19 Together (comb. form)
22 Petty quarrel
24 Chemical suffixes
27 Irish battle cry
29 Epochs
31 Ex-soldier
32 Father (comb. form)
34 Mother's Day bouquet
36 Shakespearean hero
38 External
39 Pedal digit
40 Palm fruit
42 Nota ——
43 Be mistaken
44 Tears
46 Dental degree (ab.)
47 Watering place
50 Sky (Fr.)
52 Lessen
55 "The hand that rocks the ——"
59 Kite
60 Rescuer
61 Sea inlets
62 Pennies

DOWN

1 250 (Roman)
2 Garden tool
3 Yellow bugle plant
4 Mother of Helen (myth.)
5 Sediment
6 Simple
7 Made worse
8 Extinct bird
9 Feminine name
11 Figure of speech
12 Mystic syllable
13 Decay
17 Drug
19 American author, Truman ——
20 Public speaker
21 Honor day for motherhood (2 words)
23 Form of Buddhism
25 Literary genre
26 Cubic meters
28 Raw metal
30 Theatrical abbreviation
33 Ancient
35 Under (prefix)
37 Malayan gibbon
41 Narrative poems
45 Pinnacle of ice
48 Plays on words
49 High card
51 Wash (poetic)
52 Rebel (coll.)
53 Guido's high note
54 Diminutive suffix
56 Noise
57 Land parcel
58 Bitter vetch

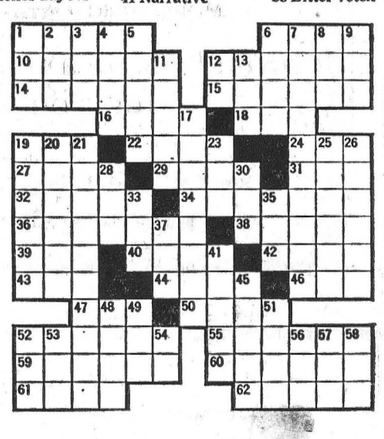

SEE THE VINTAGE CARS AT IROQUOIS MOTOR HOTEL AND IROQUOIS CAMPSITE, WEDNESDAY AND THUR., AUGUST 5 and 6. See them on parade around the village on Thursday evening, August 6th.

This Advt. Courtesy Dundas Accounting Service
IROQUOIS — 652-4176

IN HOSPITAL

Mrs. Harry Claxton is a patient at the Winchester District Memorial Hospital. We wish you a speedy return to good health Mrs. Claxton.

BUDGET-Stretching Summer Buys!

SAVE ONE-HALF!
Ladies' DRESSES ..... 3.97 up

THE LATEST!
RECORDS ... Singles only 89c

REDUCED TO CLEAR LADIES' BATHING SUITS ..... AS LOW AS 4.98

MEN'S SHORT SLEEVE
KNIT SHIRTS ..... only 2.27

HOME SEWING SPECIAL! — Assorted Fall Patterns
SKIRT LENGTHS ..... only 1.99

Men's—Sizes 28 to 34—Reg. $5.00 and $6.00
Tee Kay Shorts ..... only $3.47

Boys' Short Sleeve Permanent Press Size 8 to 16—Reg 2.99
Sport Shirts ..... only $2.17

Men's Suits ..... only $59.00
James Bond style. Coat, vest and pant. Latest Materials Stripes and plain—Reg. $89.00

Ladies—Sizes 10-20
Cotton Shorts ..... only $1.49

LADIES' SANDALS
Regular $3.98 only $3.17
Regular $4.98 only $3.87
Similar Savings on All Sandals

Ladies' Famous Shamrock Brand—Reg. $7.98
Summer Slacks ..... only $4.97

Boys Knit Shirts & Sweaters
Size 8 - 16 Reg. $2.99 only $2.07
Reg. $1.89 only $1.27

YOU'LL SAVE AT—

SAVERS'

IROQUOIS SHOPPING PLAZA

DUMP IS OPEN ALL DAY
SATURDAY ONLY
FOR THE PUBLIC USE OF IROQUOIS RESIDENTS ONLY

Garbage Pickup Mon. And Fri.

VILLAGE OF IROQUOIS

VILLAGE OF IROQUOIS
F.T. Lloyd, Clerk

DEMOLITION DERBY



MONDAY NITE., AUG. 10 at 8 p.m.
GOUVERNEUR FAIR

ONTARIO

Notice To Suppliers Of
Furnace & Stove Oil

SUPPLY CONTRACT No. SA-70-2055

DISTRICT — OTTAWA

Sealed Tenders on forms supplied by the Department for the above Contract will be received by the District Engineer, Department of Highways, 530 Tremblay Road, Ottawa, Ontario; until 12 o'clock Noon, Local Time

WEDNESDAY, AUGUST 26th ,1970

Specifications, Information to Bidders, Tender forms and envelopes may be obtained by calling at or by mail addressed to the District Engineer at the above mentioned address.

The lowest or any Tender not necessarily accepted.

DEPARTMENT OF HIGHWAYS, ONTARIO.

Fastball
Tournament
Saturday, August 8th – 10 a.m.
BRINSTON MEMORIAL PARK
Sponsored by Matilda Recreation Association
Prize Money $500.00
12 TEAMS PLAYING ON 2 DIAMONDS
FINAL GAME AT 8 P.M. UNDER LIGHTS
ADULTS $1.00 — CHILDREN 50c
Chicken Bar-B-Q
WITH CORN ON THE COB
Starting at 2:15 until all are served
IF WET—FOOD WILL BE SERVED INDOORS
$1.50 PER PERSON
6-2c

BROCKVILLE
DRIVE-IN

AUG. 5-6-7 WED., THURS., FRI.

ALICE'S RESTAURANT
Adult Entertainment
Tec. — Arlo Guthrie
Some Kind of Nut
Tec.— All comedy first run
Dick Van Dyke, Angie Dickenson
PINK PISTON—Tec.

AUGUST 8-9-10-11 SAT., SUN., MON. TUES.

RUN WILD, RUN FREE
Tec. — Mark Lester, John Mills
Whose Minding The Mint
Tec — Jim Hutton, Dorothy Provine
PECULIAR SITUATION — Tec.

CHILDREN UNDER 12 YEARS AND IN CARS — FREE
SHOW STATS AT DUSK

Dollars and Good Sense

by William J. Martin

This column is a regular weekly feature prepared by the Family Financial Counseling Service of Avco Financial Services, P.O. Box 2820, London, Ontario. All questions submitted to the above address will be answered in print or by return mail. Names will not be used in print. — However, all questions should be accompanied by a complete name and address.

Dear Mr. Martin:

I've been reading your column for several months now and enjoy the news and advice you provide. I'm a firm believer in budgets and I've probably tried them all, but I've come up with one now that I think is a winner. Here's how it works.

Instead of dividing your money up among several envelopes for different expenses, I divide it up between several cheque books. I have one checking account, but several cheque books. I deposit all my income to the account and then entr the amount of money I've budgeted for each expense item in the appropriate cheque book.

I have cheque books for food, clothing, auto expense, utilities, medical, entertainment, insurance, auto and house payments, savings, general purchases and miscellaneous expenses. My wife and I have found that we are less tempted to borrow from one account with a surplus when another is out of money with this system, and we find that we actually are able to save more money this way.

For the first time in my life I'm living within my means — with an itemized accounting of all my expenditures. Perhaps you could pass this system on to your readers. The system works for me, I'm sure others could use it, too.

Mr. R. W. B.

Dear Mr. R. W. B.:

There are probably as many variations in budgets as there are budgeters, but yours is a fairly unique system, and I'll be happy to pass it on for the benefit of any readers who may be interested.

I've often talked about budgets in this column. A budget is simply a plan to control your expenses. The best budget is the one that's tailored to your own needs. It certainly is not necessary to become involved with a lot of bookkeeping, although that works for some.

The main point is that everyone, and I mean everyone, must have some system for controlling expenses.

A family budge tplan adds to the security of your family and helps you live more fully at the present while planning for the future. It helps you get the most from your resources while maintaining a safeguard for emergencies.

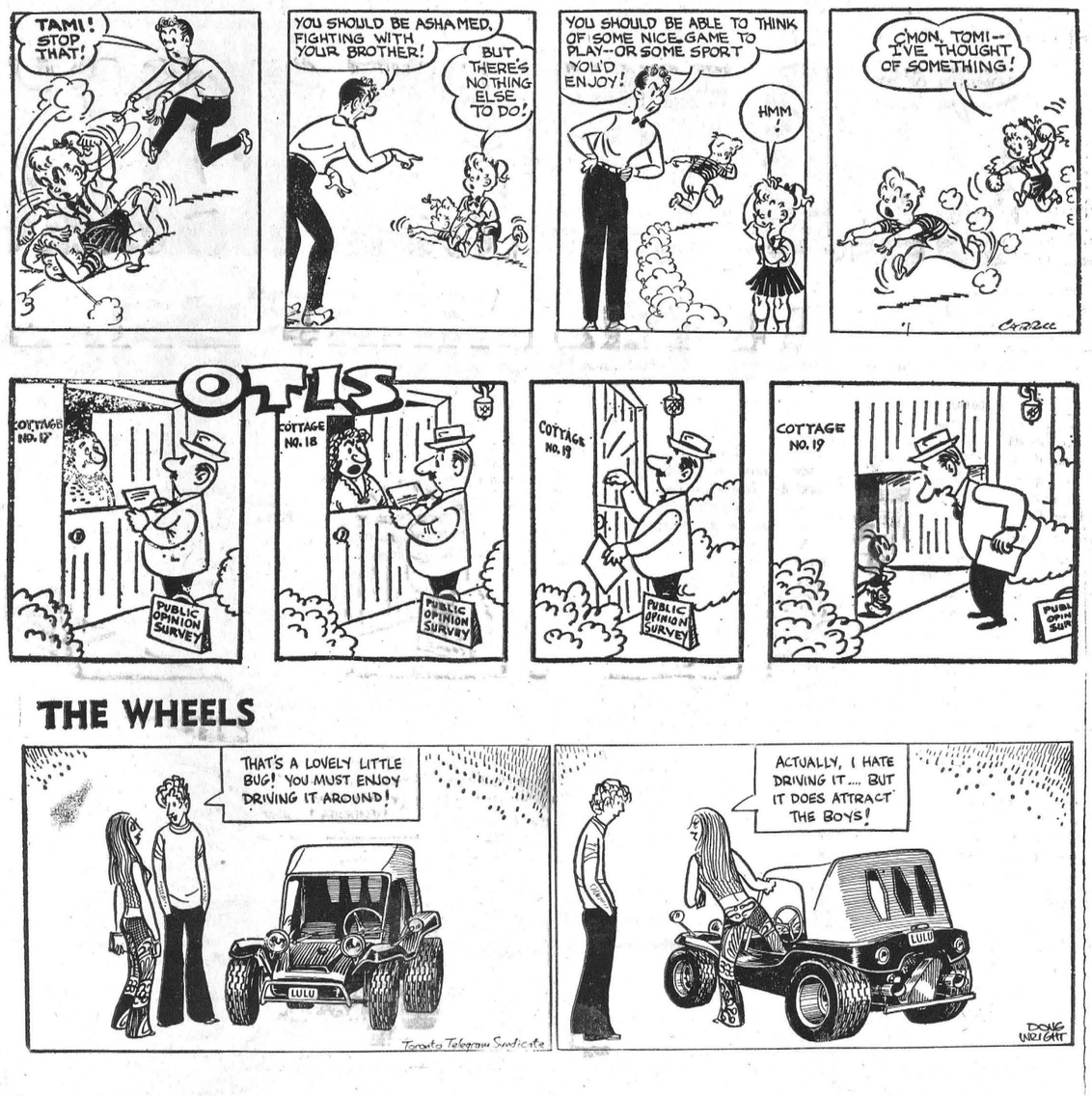

THE WHEELS

CYNTHIA



Gouverneur Fair
HARNESS RACES
4 NEW YORK-VERMONT COLT STAKES
4 N. Y. COUNTY FAIR SIRE STAKES
4 EARLY CLOSING EVENTS
8 Dashes Daily
POST TIME 1:30 P.M.
$14,000 IN PURSES
Wed.-Thurs.-Fri.
Aug. 12-13-14
GOUVERNEUR, N. Y.

The St. Lawrence Medical Clinic

Will be moving to its new premises in MORRISBURG on AUGUST 1st, 1970. The present offices at Williamsburg and Morrisburg will be closed as of JULY 30th, 1970. Ingleside and Iroquois offices will remain open at the same locations.—Phone 543-2963. 6-3c

The St. Lawrence Medical Clinic

Is pleased to announce its association with DR. ROGER DIEMERT. Dr. Diemert will commence practice with the Clinic on September 1st, 1970 in the Morrisburg and Iroquois offices. 6-3c

Whose turn to wash the dishes?
Nobody's—when you've got an electric dishwasher.
Just load it, and relax after every meal.



your hydro

Village of Iroquois Hydro System

DISTRICT NEWS

Lands & Forests Report



HUNTING PREPARATION

by: Romuald Belanger
Senior Conservation Officer

To many, August may seem a little too early to make preparation for your fall hunting, but for those who do not hold a Hunting Licence there is no better time.

All persons should have either (a) a previous hunting licence or (b) a hunting licence certificate issued by the Department of Lands and Forests when they wish to purchase a hunting licence this fall.

Durnig 1969, 1,824 persons made application to Kemptville for hunting licence examinations Even though examinations were scheduled during each month, with the exception of July, 1,159 applications were received and processed during September and October. With a heavy influx of applications being received many persons were scheduled for examinations two to three weeks after submitting their applications, thus causing many persons to miss the opening week of the small game season.

Persons under 20 years of age are required to attend a Hunter Safety Training Course conducted by a qualified instructor before applying for an examination. Instructors are available through out the district. Please contact your local Lands and Forests office for the names of Instructors in your area.

Persons having lost their previous licence should start now to make inquiries on how to make application to verify the purchase of that licence.

No purchase of a hunting licence prior to 1968 can be verified by the Central Licence Bureau of the Department of Lands and Forests in Toronto.

A schdule of Hunting Licence Examinations has been published for the month of August.

For the information of persons requiring hunter safety training in Ottawa a course will be conducted at: R.A. Centre, 2451—Riverside Drive, Ottawa, on Aug. 19th, 20th and 21st. Registration at 7:30 p.m. on the 19th.

Prepare now — Avoid the rush!

—

"Intolerant" trees are those which require considerable light to grow. "Tolerant" trees are shade-enduring.

—

Hanesville

Mr. and Mrs. Dwain Fawcett Kevin and Brian of Hamilton, were Saturday visitors of her grandparents Mr. and Mrs. Arnold Fader.

Sorry to know that Mr. Dale Hutt was hurt in a car accident on Friday evening and is in Brockville General Hospital. We hope it is not too serious.

Mrs. Marion Warren spent Saturday with her son Mr. and Mrs. Clifford Warren and Elizabeth of Winchester.

Some from here attended the LOL Social on Friday evening at the Hall in Pleasant Valley.

Mr. and Mrs. Terry Foley of South Mountain spent Saturday with her parents Mr. and Mrs. Stanley Barkley.

Mr. and Mrs. Jas. Fawcett and family of Iroquois were visitors on Saturday evening of his parents, Mr. and Mrs. M. Fawcett.

Mr. and Mrs. Ed. Jacobs and family of Bridgeport returned home after spending the week end with his sister Mr. and Mrs. Brian Duval.

Mr. and Mrs. Wilbert Safford have returned home after having a trip and spending some time with their son Mr. and Mrs. Leon Safford of the Western provinces.

Mr. and Mrs. Lloyd Longman and family of Toronto spent the week end with her sister Mr. and Mrs. John Vandenweide.

A fire destroyed the barns and contents of Mr. Bill Albers on Sunday afternoon east of Glen Stewart. Sorry for Mr. Albers as most of his hay crop was in his barn.

Mr. and Mrs. Percy Merkley, Mr. and Mrs. Harold Merkley and grandson of Grantly were Sunday visitors of Mr. and Mrs. Clifford Fader and Mrs. Hazel Merkley.

Strader Hill Notes

Th esympathy of our community goes out to Mrs. Hugh McIntosh and family of Williamsburg in the loss of Mr. McIntosh

Mr. and Mrs. Lawrence Johnston and girls and Mr. and Mrs. Charlie Bellinger of Brinston enjoyed a family picnic at Kemptville last Sunday.

Memorial Day was held at Brinston Cemetery Sunday with a large crowd, much credit is due all in charge of this day.

Mr. and Mrs. Case DeVries have moved to Belleville. Good luck.

Mrs. Lawrence Johnston and girls to Mr. Edwin Johnston of Brinston accompanied Miss Laura Johnston to her home at Peoria, Illinois U.S.A. where they will spend the next two weeks.

This week's visitors with Mr. and Mrs. Alton Riddell were — Mr. Lloyd Millar and Miss Betty Casselman of Iroquois, Mr. Otho Thorpe of Winchester, Mr. Victor Riddell, Mrs. Eric Riddell and Master Ricky James of Dundela, Mr. and Mrs. Harold Graham and Mrs. Ethel Barkley of South Mountain.

Pleasant Valley

Mr. and Mrs. Gordon Froats and children of Lucan are at present spending a few days with her grandmother and visiting other friends while here.

Mr. and Mrs. Hilliard Gilmer and mother spent Tuesday evening with Mr. and Mrs. Preston Gilmer.

A very large crowd attended the L.O.L. social here on Friday evening.

Mr. and Mrs. Sammy Cowan and children have been visiting her parents here since Thursday.

Mr. and Mrs. Sammy Cowan and Mr. and Mrs. Jas Cowan attended the funeral of the late Isaac Ferguson, Brockville, on Saturday.

The Wallaces and Cowans attended a family re-union held at Brinston park on Sunday.

PETS IN PROVINCIAL PARKS

by: E. A. Green,
Parks Supervisor

Although park regulations permit park users to bring their pets into a Provincial Park there are certain restrictions which pet owners should be aware of as follows:

Every person using the campground or campsite in a provincial park shall at all times maintain the area in a clean and sanitary condition and when vacating the property shall restore such campground or campsite as nearly as possible to its natural condition.

No person shall permit a horse dog, or other animal, whether on a leash or not, to be in any waters of a provincial park operated by the superintendent as a swimming area, or upon any part of the beach adjacent thereto.

Except in an area operated by the superintendent for the purpose no person shall drive, walk or ride a horse, pony or other like animal in a provincial park.

The co-operation of pet owners will greatly assist in ensuring the enjoyment of the area by all.

—

FIRE AND RECREATION

By: D.W. Graham
Forest Protection and
Lands Clerk.

The holiday season is now in full swing and the mass exodus from cities and towns is taking place. People are off to cottages and summer resorts or on the roads with trailers and camp gear seeking the more remote areas for peace and quiet. Unfortunately, with all of this there is the ever present danger of fire. One carless camper neglecting to extinguish his campfire can ruin hundreds of acres of woodland, destroying not only the trees that may have taken half a century to grow but also the animal and plant life that inhabited the area.

There are various causes for forest fires under the headings of Lightning, Recreation, Resident, etc., but during the holiday season recreation is usually the Number One cause.

REMEMBER — Only you can prevent forest fires. Drown your campfires, break your matches and crush our your cigarettes.

WARNING TO COTTAGES AND CAMPERS

Users of propane gas-fired refrigerators were warned by Labour Minister Dalton Bales today that the units must be regularly cleaned and maintained to avoid deadly carbon monoxide poisoning.

He said five people have died in the past two months as a result of carbon monoxide fumes believed to have been caused by blocked flues from propane gas-fired refrigerators.

Mr. Bales said that these refrigerators.

Mr. Bales said that these refrigerators, used extensively in summer cottages, campers and mabile homes, must be properly cleaned and maintained at least once a year. Otherwise, he said there was a chance that people might become victims of carbon monoxide poisoning.

He said the Department of Labour through its Energy Branch, transferred to his department from the Department of Energy and Resources earlier this month, will supply information on servicing of these refrigerators.

THE IROQUOIS POST



TRUCKERS!

How much more weight can your vehicles carry?

New weight laws have been introduced. Your vehicles may, under new legislation, qualify for increased gross weights.

Do you own one or more commercial vehicles weighing over 6,000 pounds?

Have you received your QUESTIONNAIRE from the Ontario Department of Transport?

The Department will calculate the maximum axle and gross weight your vehicles may carry if you will complete and return the questionnaire as soon as possible.

If you have not received your questionnaire write to:

Ontario Department of Transport, Vehicle Branch
Box 4012, Postal Station A, Toronto 1, Ontario

or Pick up a questionnaire at any Department Examination Centre or licence issuing office.

ONTARIO

ONTARIO DEPARTMENT OF TRANSPORT

Hon. IRWIN HASKETT, *Minister*
W. Q. MACNEE, *Deputy Minister*

Special Announcement

ODD FELLOWS AND REBEKAHS, CORNWALL, ONT.
CP&T PROGRAM CONSISTING OF

Wheel Chairs — Beds — Crutches — and Miscellaneous Smaller Equipment, will be made available

In Stormont, Dundas & Glengarry

FREE OF CHARGE FOR HOME USE

Your magazine order (new or renewal) will further this community project and every resident is urged to co-operate. You will be called upon by our accredited representatives in the next several weeks.

DONATIONS ARE NOT SOLICITED OR ACCEPTED

Mrs. H. Battershill, President — Margaret Bowman, Chairman — J. Davis, Vice-Chairman

1p

NOTICE

GLEN-STOR-DUN LODGE

The Committee of Management of Glen-Stor Dun Lodge hereby advise all interested persons that accommodation is presently available for persons wishing to take up residence at the Lodge.
Best of care in comfortable quarters assured.

Signed on behalf of
Committee of Management
L.C. Kennedy,
Secretary-Treasurer
P.O. Box 698,
Cornwall, Ontario.

AMBULANCE AND FUNERAL SERVICE

W. E. FITZSIMMONS
IROQUOIS

Established 1924
—Complete Line of Home Furnishings—
"SERVICE IS OUR MOTTO"

652-4452 — 652-4577

New 1970

Lawn Boy!

No other mower can offer you all these features

2 year warranty that covers all defects in workmanship and materials.

2 speed cutting — 2500 R.P.M. and 3200 R.P.M.

Big 2 cycle, 3 H.P. engine made for power mowing—only 3 moving parts.

Finger-tip wheel height adjustment, 6 cutting heights from 1" to 3".

Finger-tip start — just two fingers, a lift and you're moving.

Priced from $114.95

Trade in your old machine for generous allowances

Seely's Hardware

Phone 652-4553
IROQUOIS SHOPPING PLAZA

CONTACT us for rates on Farm Fire Insurance — Dwelling, Contents, Outbuildings, Cattle and Machinery.

LORNE MELLAN
Brinston — Ontario

WHY PAY MORE?
FOR A HEARING AID.
Because we have no salesman's commission to pay, we can save you $100.00 on top quality, name brand hearing aids.
Interested? Come in or phone 774-2606 for an appointment.

Summers' Hearing Aid Centre
Winchester, Ontario

Andrew C. Irving

SEPTIC TANK SERVICE
R.R.1, Cardinal
Pumping and Installing Septic Tanks
24 hour Service
Phone 657-3212

7-tfc

Claire Casselman
Phone 652-4834
137 Lakeview Drive, Iroquois
Representing Metropolitan Life Insurance Company
Ottawa 4, Ontario

Harold C. Fairbairn
Funeral Directors—
—Furniture Dealers
BRINSTON — WILLIAMSBURG
DIAL 652-4775

FINA

PETROFINA CANADA LIMITED

Is Pleased To Announce The Appointment of . . .

NATHAN BECKSTEAD

AS AGENT FOR

WILLIAMSBURG AND AREA



NATHAN, WELL KNOWN TO THE PETROLEUM INDUSTRY
IN WILLIAMSBURG AND SURROUNDING AREA,
IS INDEED QUALIFIED AND EQUIPPED TO OFFER YOU THE FINEST IN:

GASOLINES
DIESEL FUELS
STOVE OILS
FURNACE OILS
MOTOR OILS
GREASES
FURNACE FINANCING
BURNER SERVICE

FOR PROMPT, FAST, PERSONAL DELIVERY OF YOUR PETROLEUM REQUIREMENTS
FOR FARM, HOME OR INDUSTRY

Call Nathan at 535-2195

FAST RESULTS WITH WANT ADS

FOR SALE

CHOICE Residential Lot, Island Park Drive, 75x150, Write Box 357, Iroquois 46 tfc

1968 SUZUKI 80 c.c. Excellent condition. Rebuilt motor. $175. Call 625-4395 after 6 p.m. 51-tfc

SPECIAL

SAVE on Outboard Motor Oil, by the bulk. 5 gal. — 1 gal.— Quart. Bring your own container.—S.A. Thompson and Son Iroquois 652-4478

CIL PAINT SALE — Semi Gloss Latex, Exterior. $5.95 per gal. S.A. Thompson and Son. Ltd. Iroquois, 652-4478

PAINT SALE — Once again we are glad to be able to bring to our customers our annual paint sale. Don't fail to avail yourselves of this opportunity to buy quality paint at reduced prices. $5.95 per gal. — Jackson Builder's Supply, — Phone 652-4405

DEEP freeze, large size, gas wall heater, electric fan and hood with vent for over stove. Call Vera Warren 652-2203 5-3p

ENTIRE LOT of Household furniture offered by Charles Bowden. Call 652-2164 to arrange seeing what is being offered. Must sell. 6-2c

CEDAR Scantling Silo, 14x28. Reasonable. Call Ford McCaslin 652-4788. 6—3p

POTATOES for sale. Call Bill Robertson, 652-4142. 6-2c

DIAMOND-BLUE 'BUG'

1969 Volkswagen De Luxe

21,000 Miles,; still factory warranty. In excellent condition. Rear window defogger, gas heater, 2 speed wiper, extras. Immediately for sale. Phone Iroquois 652-2195. 1p

SWEET CORN, picked fresh daily. Chas. Farlinger, Lakeshore Drive, west of Morrisburg. 6-2c

PIANO—Mason and Risch Upright, in good condition. Call 543-2548. 6-3c

BOOKS on hand: Standard Book of Quiltmaking — $3.50; 101 Patchwork Patterns — $2.35; The New Aerobics $1.25; Anne of Green Gables Triple Valume Pack $2.85; Old-Time Pickling and Spicing Recipes $1.35; Hoyle's Rules of Games — 75c I Hate to Cook Book 60c; Illustrated book Seaway and Hydro Project 50c; Guide to Rocks and Minerals — 400 colour illustrations — $1.50; Guide to the Trees (143 trees in full colour) — $1.50 CRAFT HOUSE — Iroquois Shopping Plaza.

EARLY APPLES. Bring your own container. Clarence Wallace, RR1 Iroquois, Ph. 652-4067. 1-2c

WHITE LEGHORN YEARLING Hens. 50c a bird. R. Whittle, Highway 2 West. 7-2c

1953 DODGE for quick sale — Call 652-4403. 1p

1966 HONDA 33 dream, good condition. Call 652-4148. 1c

4-FURROW 14" HYDREIN Trip beam Plough nearly new; M-Ferguosn Self Propelled Combine, used 3 years; Bear Cat Power Takeoff Hammer Mill, 1 year old; Ebersol Feed Mixer, 1 ton; 4-ton International Dump Truck, good for farmer; New Idea Corn Picker, nearly new. Call Ted Beckstead 652-4003. 1c

MALE GERMAN Shepherd Dog good watch dog. 1 1/2 years old. Phone 543-2482. 7-2p

H. S. Lannin Ltd.
GENERAL CONTRACTOR

R. A. STRADER
Limited
REALTOR
260 King St. West, Prescott, Ont.
Member M.L.S.
Insurance

NEW listing, Brick veneer Bungalow, garage, 3 bedrooms, livingroom, dining room, bathroom with built-in vanity, hardwood and tile floors, TV aerial, driveway paved, nicely landscaped, located on excellent residential lot, nicely landscaped, in Iroquois 5-tfc

MORTGAGES ARRANGED
Phone 925-2889

FOR RENT

IROQUOIS COLD STORAGE Deep Freeze Space and Locker Service. Meat cut as you like it. 25-tfc

UPSTAIRS APT. for rent, two bedrooms, sitting room, bathroom and kitchen. Apply 229 Victoria St., Iroquois, phone 652-4717. Available August 1. 6-3c

PERSONAL

I will not be responsible for any bills contracted in my name by anyone other than myself as of this date.
Roy Runions. 6-3c

APARTMENT TO Rent along Highway 2, between Iroquois and Cardinal. Two bedrooms, heated. Modern conveniences. References. Tel. 543-2621 at Long Sault. tfc

HALF DOUBLE HOUSE, Beach Avenue; 7 rooms, Phone 535-2477 or Shell Station, Morrisburg. Basil Gilson, Williamsburg, Ont. 1p

4 ROOM APARTMENT, heated, kitchen, living room, bath and bedroom, all on one floor — garage. Phone 652-4330. Ideal for older couple. 1c

SMITH'S
Photo Studio
- PORTRAITS
- GROUPS
- WEDDINGS
- COMMERCIAL

We Specialize in - - -
Children's Photographs
62 Kyle Dr. — Ph. KI 3-2873
MORRISBURG

Irving H. Miller
LTD.
Real Estate Broker
PRESCOTT, ONTARIO
Member of MLS

FOUR miles north of Iroquois, 3 bedroom, 1 and a half storey house, modern kitchen, 4 pc bath, propane forced air gas furnace; about 5 acres, Asking $8,000.

1 Mile south of Hanesville, a 5 acre lot, with good well and stone foundation. Asking $1,000.

CHAS. HEUVEL
Representative
Phone 652-4764
RR2, Brinston, Ont.

Gordon W. Thom
Real Estate Broker.
MORRISBURG
543-3055 PHONES 543-2133

IROQUOIS — $30,000. 260 acre farm on first concession, bordering 401 highway. New loafing barn, drilled well. Large two storey frame 4 bedroom home, 3 pc. bath. New alum. siding. Land alone worth the price. Ideal beef operation.—Vendor will hold first mortgage. Offers invited.

4 MILES North of Iroquois on newly paved road. $9,500.00 Attractive 2 storey 3 bedroom frame home. Completely renovated. New 3 pc. bath and F.A. Oil furnace. New one car garage. Large frame barn, 3 box stalls for horses. Includes 5 acres of workable land. Do not miss this one.

INKERMAN — $10,500. Two Storey Frame Home. Desirable location, near new Public School. Large summer kitchen, kitchen, livingroom and hallway. 3 bedrooms with clothes closets in each room. Full basement. Very neat home, well worth the price.

SALESMAN: Kurt Polak
Res. 543-2824
Alex Scott Res. 652-4167
Office 543-2133

WANTED

WANTED — General Repair work, carpentry, renovations, floors and joint filling, cabinets. — Phone Edward Beckstead after 6 p.m. 652-4726. 25tfc

WORK WANTED

PAPER-Hanging, Painting, Interior Decorating. Phone after 5:30 in the evening — 652-4726 Mrs. Edward Beckstead. 39-6mths-c

LIVE-IN BABY SITTER wanted, to start August 23rd. For further information call 652-4066. 7-2c

FREE ESTIMATES for resident ial and spray painting. Phone Brockville 342-3937 collect in the evening. 7-3p

Cards of Thanks

We wish to take this opportunity to thank the Iroquois Fire Department, friends and neighbours, who assisted in any way, for bringing the fire which threatened the McCaslin home last week, under control. For their promtpeness and efficiency, we are most grateful. Again thank you.

Most sincerely,
Blanche McCaslin, Ford,
Jane and family. p

I would like to express my thanks to all my friends and relatives for cards, flowers and gifts. Special thanks to Dr. C. R. Marcellus for his services; while I was a patient in Brockville General Hospital.

Mrs. Mary Timleck 1p

Owen R. Davis
CO. LTD.
Real Estate and Insurance
Member of M.L.S.

J. E. McSHANE,
Representative
361 Park Street East, Prescott
Telephone 925-4698

Floyd Fisher
Real Estate Broker
Morrisburg, Ont.
Office ---- 543-2044
Phones:
Residence -- 543-2355

MORRISBURG AREA — A lovely well finished electric heated modern 3 bedroom split level home. 2 rooms finished in basement. Fuel fireplace. TV tower (color) Garage. Landscaped lot 110' x 325' First Mortgage $9,000. at 8¼% payable $81. monthly P. & I.

IROQUOIS — Exceptionally well kept 3 bedroom frame with angel stone Bungalow. Full basement. O.H.A. heating. — Carpet and tile floors. Convenient kitchen, double sinks, plenty cupboards. $23,500.

NORTH of Upper Canada — 100 acre farm, barn, Implement shed, 651 Ford tractor, wells, 10000 ft. lumber. 8 - good mechanized machinery. 3 room frame asbestos siding house. Garage. $7,000. down balance 10 years at 8%.

MORRISBURG Area on 100'x150' lot a 24'x36' frame home unfinished. Full basement, sunk pump. Asking $4,500.

IROQUOIS Area Farm — 160 acres, 140 plowable, 2 barns, Silo, Implement shed, hen house, 2 tractors, mechanized machinery, 26 cattle. 2 wells, pressure. Garage. 8 room brick house. Present mortgage $15,000. at 5% payable $1200. yearly P. & I.

SALESMEN:—
H. O. Fisher — 543-2213
A. Bolton — 543-2002
J. Allison — 543-2989

CLOSED MONDAY—OPEN ALL DAY WEDNESDAY

LLOYD C. DAVIS
—INSURANCE—
COMPLETE LINE OF GENERAL INSURANCE
Automobile — Fire — Theft — Liability
—Life Insurance—
652-4567 — PHONES — 652-4503
Iroquois Office — Shopping Plaza Ontario

Attention Dog Owners

OWNERS OF DOGS ARE REMINDED THAT ALL DOGS IN THE VILLAGE OF IROQUOIS MUST WEAR A TAG. DOG TAGS ARE AVAILABLE AT THE MUNICIPAL CLERK'S OFFICE.

In Memoriam

MILLARD — In loving memory of my husband John, who passed away in Vancouver BC, February 20, 1952, and of our son, Edward, who passed away August 6, 1969 and his wife, Leonorah who passed away on July 1, 1967, both of Iroquois, Ontarod. All fondly remembered by Nancy Ann Millard, Abbotsford, British Columbia. 1c

BECKSTEAD— In loving memory of a dear father and grandfather, John C. Beckstead, who passed away on August 6, 1969.

Time speeds on, one year has gone,
Since death its gloomy shadow cast
Upon our home, where all was bright
And took from us a shining light
We miss that light and ever will
His vacant place none can fill,
Here we mourn, but not in vain
For in Heaven we will meet again.

Ever remembered by
The Family. 1c

SEA-WAY GAS BAR
DISCOUNT GAS
Reg. 43.9c Super 48.9c
Highway No. 2
2 miles east of Iroquois
7 a.m. to 10 p.m.

MONUMENTS
Wher e You Buy The Best
For Less
Satisfaction Guaranteed
No. 1 Granite Only
Cemetery Lettering
DWIGHT H. CROWDER
Williamsburg, Ontario
Phone 535-2683

THE STORMONT, DUNDAS & GLENGARRY COUNTY BOARD OF EDUCATION
requires for September, 1970,
1. MUSIC TEACHERS
2. SPECIAL EDUCATION TEACHERS
—Opportunity Class
—Remedial

A car is essential for Music and Remedial teachers.
SALARY SCHEDULE—
Level 1 $5,300 to $7,100
Level 2 $5,700 to $8,600
Level 3 $6,200 to $10,000
Level 4 $7,000 to $11,700 (E.S.T.-4)
Level 5 $7,300 to $12,300
Additional allowance for Opportunity Class teachers—
Elementary Certificate $400
Intermediate Certificate $500
Specialist Certificate $600
Applications will be received by
A. E. Kelley,
Superintendent of
Instruction and Personnel,
Stormont, Dundas and Glengarry County Board of Education,
305 Baldwin Ave.,
Cornwall, Ontario.
B.E. Comrie, Chairman.
H.D. Shaw, Director of Education.
6-3

Notes..

Coming!

CASH BINGO

Williamsburg Branch 538 will sponsor Cash Bingos in their Legion Hall at Bouck's Hill, every Wednesday night at 8 p.m. Everyone welcome 2-tfc

UCW BAKE SALE

On Friday, August 7th, the UCW, Iroquois United Church, will hold a bake sale between 6:30 and 9 p.m. in the Iroquois Shopping Plaza between Parmeter's Shoes and The Iroquois Post. Come and get your week-end baking. 1p

PERSONAL

How to win friends
sell the guaranteed AVON cosmetics and toiletries in your locality — in your spare time —customers will love you — you'll love the high earnings. Call now:— 345-0363 or write Mrs. June Park, 1 Paardeburg Place, Kingston, Ont.

ALL — SANDALS — WHITE OR BEIGE SHOES 25% OFF
MEN'S HUSH PUPPIES GOLF SHOES — $11.95
BROKEN LINES "SISMAN COOLS" — "HUSH PUPPIES"
$4.00 OFF

PARMETER'S SHOES
"SHOES YOU CAN DEPEND ON"
Shopping Centre Iroquois, Ontario

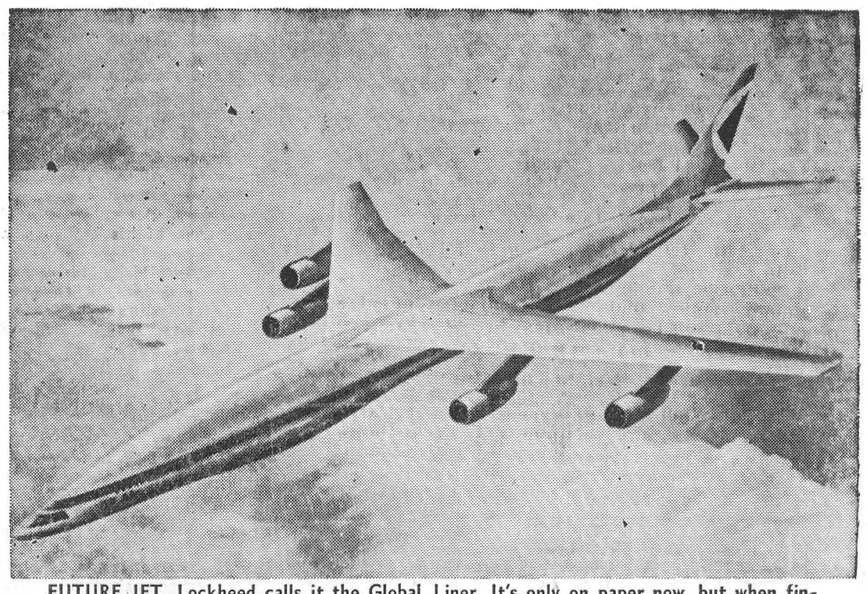

FUTURE JET. Lockheed calls it the Global Liner. It's only on paper now, but when finished it will carry 600 passengers at the speed of sound to any city in the world — without stopping to refuel. Powered by nuclear energy, it will be the answer to one of the world's current plagues—air pollution. — TTS Photo

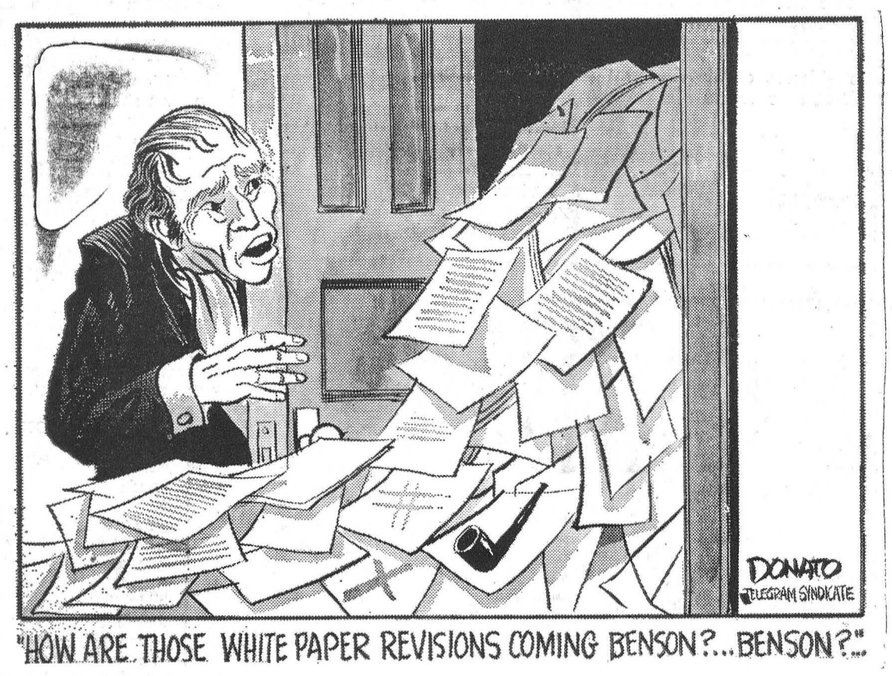

"HOW ARE THOSE WHITE PAPER REVISIONS COMING BENSON?...BENSON?..."

Everyday Low Prices!
Compare and Save -- Buy Rexall Brands

	REG.	NOW		REG.	NOW
Brylcream	$1.29	$1.10	Rexall Team Up	$1.19	.89
Resdan	$1.59	$1.35	Rexall Treatment	$1.49	$1.08
Agarol	$1.59	$1.35	Rexall Agarex	$1.44	$1.08
Contac C	$1.49	$1.27	Rexall All Day-All Night	$1.49	$1.09
Aspirin	.99	.79	Rexall Rexprin (O.S.A.)	.95	.71
Crest Tooth Paste	$1.69	$1.44	Rexall Brand (1 lb.)	$1.99	$1.49
Phillip's Magnesia Liq.	.89	.76	Rexall Magnesia Liquid	.82	.61
Arrid Extra Dry	$1.59	$1.35	Rexall Super Dry	$1.59	$1.19
Listerine	$1.39	$1.10	Rexall Mi 31	$1.49	$1.09
Lavoris	$1.29	$1.10	Rexall Klenzo	$1.49	$1.09
Toni Permanents	$2.39	$2.03	Rexall Fast Permanents	$2.29	$1.72
J. & J. Baby Talc	$1.19	$1.01	Rexall Baby Talc	.98	.74
J. & J. Baby Oil	$1.39	$1.18	Rexall Baby Oil	.98	.74

New by Clairol "Happiness"—A foam-in condition Hair Coloring

	Reg.	Now
Anacin Tablets 100's	$1.35	.99
Clairol Color Shampoo; Loving Care and Nice & Easy Hair Coloring	$2.25	$1.79

Gilmer Pharmacy Ltd.
RON GILMER, Phm.B.
Emergency 652-4358 Store 652-4379