THE CHESTERVILLE
RECORD

Vol. 91, No. 2 | Wednesday, September 4, 1985 | Chesterville, Ontario. | Single Copies 35¢

Inside

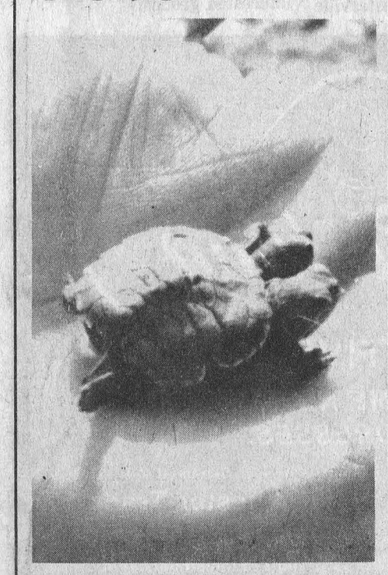

Seeing double 9

Newsbriefs

Plan walkathon

OSNABRUCK CENTRE (Staff) — A charity walkathon will be held here September 15, sponsored by the South Osnabruck branch of the Canadian Cancer Society. Registration commences at 9:30 at the Osnabruck Centre Community Hall and organizers are hoping for a good turnout. Reeve Stewart Hart will be on hand to declare the walk started. The route runs west on County Road 18 to Challies fish pond and returns on the same road. Drinks and apples will be supplied at the check points over the 10 mile distance. Pledge sheets are available at banks and post offices in Ingleside, Newington, Finch and Lunenburg.

VIA cuts back

CORNWALL (Staff) — VIA rail has reduced its passenger service to this community, the stopping-off place for many area residents travelling to Toronto or Montreal. The 10am westbound train will be cancelled in October. A spokesman for the railway said only a dozen or so passengers alighted from the train in Cornwall.

Test corn crops

(Staff) — Special plots on several area farms are currently test sites for 21 different kinds of corn this season. Participating in the tests, which are designed to detect the suitability of hybrids to local growing conditions are Keith Smith, Mountain (Dundas) and Andre Cuerrier (Stormont).

Open new home

LONG SAULT (Staff) — Woodlands Villa, a new nursing home owned privately has been opened here. The 150-bed facility is owned by Earl Daynes of Peterborough. The nursing home was opened last week and hundreds of people turned up for a tour through the establishment.

New regulations

OTTAWA (staff) - Because the province of Quebec has been declared a bruscellosis-free region new regulations concerning the movement of cattle between provinces have been issued by Agriculture Canada. All cattle transported from Ontario to Quebec must now be accompanied by a permit issued by Agriculture Canada and all breeding stock subject to herd of origin except free listed cattle and calves. Slaughter cattle can move directly to an abattoir without tests being required.

Need Winchester support for Centre

By Diane Johnston
Record News Staff

The province will fund a centre for battered women in Winchester if community support is available.

The Ontario Ministry of Community and Social Services has set aside funding for a family resource centre in the village of Winchester to serve Dundas County.

The centre would provide family counselling and temporary emergency housing for battered women and children.

But Donna Denham, an Ottawa social worker and counsellor who researched the need for such a centre here early in 1985, cautioned that funding depends on the community's willingness to become involved.

"It's not to be built there until we are sure the community will support that resource," she said in an interview last week.

"If Winchester doesn't use it (the funding), it'll be used elsewhere."

She said the province would pay, in whole or in part, for the construction or renovation of a suitable building, its maintenance and staff salaries.

However, a board of directors drawn from interested area residents would be responsible for hiring staff and making policy within the ministry's guidelines.

Although the centre's initial task would be providing support for battered women, Ms. Denham said the range of other family counselling services offered would depend upon "the imagination of the community".

After a three-month survey of local women's groups, social workers, clergy and medical personnel, she concluded there are no local aid centres for battered women.

"There aren't resources here. Doctors are saying, no, they don't know where to refer them to."

She said Baldwin House in Cornwall, a home for battered women and their children, is "taxed to the limit". A study of shelters in Brockville and Ottawa revealed few from the county had asked for help.

But she said that's no indication family abuse is not a problem in Dundas.

Although she heard many "we don't have that problem here" responses to her questions, she also said women's groups and professionals directed her to victims of family violence.

"It was from there they would give us names of people in the community," she said. "It became quite evident that professional people were saying that was a problem."

She stressed the centre would be "something to promote family life", not an institution that disrupts families, as some people think.

She said battered women are in a predicament: "wanting the violence to stop but not wanting to leave the family unit."

"Overwhelmingly the women I've talked to have wanted to remain," said Ms. Denham, who counsels families and battered women in Ottawa.

• Continued on Page 2

Record receives a facelift

(Staff) - Our readers might not recognize The Record this week as we have undergone a facelift by introducing a new headline type which gives the newspaper a different, and what we hope, an improved appearance.

The new headline type is called English Times and it will be used in both bold and light faces to headline stories. It replaces the bold and light Universe type styles that have been used in The Record for the past nine years.

Commenting on The Record's new look, publisher John Morris stated that the new English Times type face provided a more unifying effect for the news pages of The Record and brings the headlines into closer relationship with the news columns.

"Editorial, production and management personnel will continue to work together to bring improvements to The Record," Morris stated, noting that the new type face would be the most significant change in design prior to the first of the year when The Record will be changing to a seven-column format on a narrower sheet of newsprint.

This will be in accordance to the standardization of newspaper column widths across Canada and United States. All daily newspapers will be standardized in October, 1985, and the majority of weeklies will be switching to six and seven-column formats between October and the end of 1985.



Taking her first big step

While most children went back to school yesterday Tiffany Genier was trying the whole thing out the first time. Enrolled in kindergarten at Chesterville Public School, Tiffany was accompanied by her mother. Crossing guard Alice Barkley ensures the road is safe.

Record Photo - Hanrahan



Unlucky Thursday

Mansel Brownlee's car wove its way down King Street last Thursday, damaging three parked cars and a motorcycle before coming to a halt near the Mike Dean grocery store. No one was injured in the incident.

Record Photo - Hanrahan

Driver loses control of car, smashes cars, hydrant, bike

(Staff) -- Chesterville's King Street was turned into a wrecking yard last Thursday afternoon when four cars, a fire hydrant and a motorcycle were involved in a chain of crashes.

At 2:25pm a silver grey 1985 Chevrolet Caprice driven by Mansel Brownlee, 81, rounded the corner from Walter Street into King Street. According to police Mr. Brownlee lost control of his car and crashed into a fire hydrant on the south side of the Bank of Nova Scotia parking lot.

Dragging the hydrant under his car, he then slammed into a 1984 Oldsmobile Cutlass owned by Wayne LaPrade. The collision sheered off the front end of Mr. LaPrade's car.

Mr. Brownlee's car continued on it s way, veering off the sidewalk and into a 1985 Dodge Charger. The car, which had been parked along the north shoulder of King Street adjacent to the bank's parking lot, was knocked backwards across King Street into the alleyway between Becker's and the Chesterville Record. The Dodge, owned by Cathy DeJong, 19, then hit a motorcycle parked in the alley.

Meanwhile, the Brownlee vehicle continued up King Street, still out of control, and hit a third parked car, a 1985 Chevrolet owned by Betty Wheeler

While the LaPrade and DeJong vehicles had been unoccupied, there were three people in the Wheeler vehicle. Vicki and Betty Wheeler, both 12, and two-year-old Curt Van Der Veen of Finch were not injured.

After hitting the third car the Brownlee vehicle came to a halt just past the Mike Dean grocery store, a block down from the initial collission. Mrs. Alma Brownlee, a passenger in the car, said she managed to get her husband's foot off the pedal and he was then able to stop the car on his own,

Mr. Brownlee, who had taken a driving test just a week before, said he didn't have time to be scared during the episode.

The aftermath of the scene, with the fire hydrant lying in the middle of the street somewhat resembled a battlefield, with volunteers bringing brooms and other cleanup tools to the scene. Onlookers wandered at will through the scene. The OPP arrived within minutes.

Mrs. Brownlee said later she had to return to her 30 Howard Street home to lie down but returned soon afterward. "He's doing much better than I am," she said referring to her husband.

"I was terrified," she said. "After he hit the hydrant I took his foot off the gas."

Although the hydrant was torn right out of the sidewalk, town employees were able to shut off the water before it could gush out into the street.

The owners of the mangled vehicles were nearby when the runaway car careened through the street.

Wayne 'Woody' LaPrade said he was having his hair cut when he heard the crashes.

"Someone told me a small red car had been hit and I decided to finish the haircut," he said. "Then I go out and find the front end of my car missing."

"I just all of a sudden heard squealing and I looked up and saw my car being pushed," said Cathy DeJong, who just bought her car in March. "I was terrified."

The Honda XL200 motorcycle was discovered damaged in the alleyway by Jim Manley who was in Becker's at the time and saw most of the progress of the runaway car.

Police said Friday it is unlikely charges will be laid in the incident. Damage to the vehicles was estimated at more than $6,000.



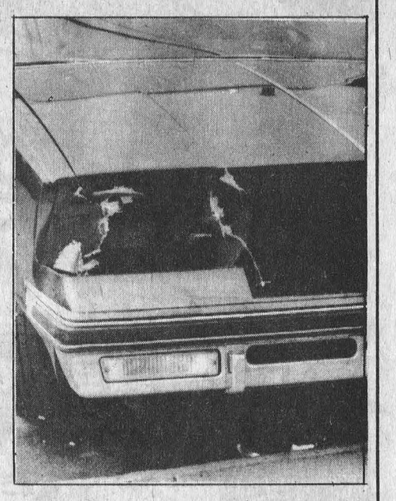





Heat Unit Report Week of Aug. 26 - Sept. 1

	Chesterville	S. Mountain
Rainfall	27.6mm	45.0mm
Accumulation To Date	363.2	306.5
Heat Units	121	128
Accumulation To Date	2282	2272

Nestle offers $500 bonuses

(Staff) - Nestle workers have been offered a $500 cash bonus if a new labor contract can be negotiated before the end of October, The Record has learned.

Production director Jim Cummings said just before press time "we're trying a fresh approach in labor-management style." He explained his company is currently borrowing an idea used in other industries to help avoid the costly pileup of inventory traditionally made prior to contract talks.

"Companies protect themselves by building up stock but we're trying a different style this time."

What management has decided to do is offer the money that would have been used to accumulate stock to the workers themselves should talks be concluded and a contract ratified by October 31.

Gary Merkley, who is vice president of local 488 of the Retail Wholesale and Department Store Union, could not be reached by telephone at press time, nor could other union representatives.

Mr. Cummings said he could not comment specifically on the current round of negotiations, commenced well ahead of the end of the contract Janury 31, 1986. He did say, though, he thought a successful outcome to the talks was "achievable."

The two sides are now discussing preliminaries. Proposals for amendments to the contract were exchanged on the first day of bargaining, August 19. Further meetings are now being held.



Longtime postmaster in Chesterville, Stu Allan, left, was honored for his years of service last week. The framed certificate is signed by Prime Minister Brian Mulroney and was presented by zone postmaster Jacques Joly in front of the mailboxes where letters were often sorted by Mr. Allan.

34 years as village postmaster

(Staff) - A familiar face at Chesterville's post office, long known to village residents, won't be seen so frequently in future. Stu Allan, postmaster of the village for 34 years, retired officially August 12, a day before his 65th birthday.

Mr. Allan received a certificate signed by Prime Minister Brian Mulroney in recognition of his years of service and was congratulated by zone postmaster Jacques Joly, Alexandria, last week.

How will he spend his retirement? "A little golfing, a little travelling, and some gardening," said Mr. Allan.

"I'm a homebody."

It wasn't always so because Mr. Allan spent a hectic and exciting four years with the Royal Canadian Army Service Corps in the 65th Tank Transport from October 1941 to November 1945. He landed on the shores of Normandy ten days after D-Day (D plus 20) and with his regiment hauled tanks on tractor trailers for use by the troops through France, Belgium, Holland and Germany.

Since his war service he worked in the construction industry before entering the post office as village postmaster, a position he held until he handed over the reins to Chris McCadden.

Mr. Allen recalled many of the staff members he worked with through the year with affection: Marie Lynch, Wendell Harper, Jean Loughridge; Greta Lynch; Isabel Duff; Chris McCadden.

Mr. Joly noted Mr. Allen's long years of service saying his congratultions "are offered very sincerely for the time we worked together. He really was a good postmaster, a down to earth person."

Local student to work in Thailand for CWY

CHESTERVILLE (Staff) - The Doolan hobby farm about 4 kilometres south of Chesterville is 3,500 kilometres from British Columbia and half a world away from Thailand.

But an island off the coast of B.C. and a rural village in the northeast part of the Asian country will soon become home to Natalia Doolan, a 20-year-old nutrition student at Guelph University.

She's one of 50 Ontario young people participating in Canada World Youth, an exchange program that has been matching Canadians with residents of more than 30 countries for 14 years.

On Sept. 4, Miss Doolan leaves for Salt Spring Island, which she describes as a "resort type" community of 6,000 between Vancouver Island and the mainland.

There she will meet six other Canadians and their Thai counterparts. Each pair will be billeted with an island family and spend the next three months in the community's day care centres, nursing homes and farms.

Malaria tablets and innoculations against cholera, typhoid and yellow fever prepare her for the next leg of her trip. On Dec. 4, the group will arrive in Thailand where they will live with village families and work on area farms.

"The reason I applied in the first place -- that is, before I learned the objectives of Canada World Youth -- was because I wanted to know if I'm personally capable of living in the type of situation that's over there," she said.

"Right now, the idea of integrating into a community and fitting into its life is really appealing." She hopes the trip will prepare her work among pergnant women and mothers in a Third World country to improve nutrition.

"Nutrition is really a preventive-type thing. It's incredible how ignorant people are of nutritional things," she said. "In Third World countries, you have to start with the very basics."



Natalia Doolan

By specializing in perinatal nutrition, she hopes to teach people proper diet by giving mothers and infants a healthy beginning.

When she began university two years ago, she planned to work as a clinical dietician. Her goal changed after she heard a Jamaican woman lecture on the problems of nutrition in developing countries.

"It was fascinating," she recalls, and her interest in Third World development began.

She first considered taking part in CUSO, an organization of university students and faculty working in developing countries. Then she read a pamphlet describing Canada World Youth and decided to apply for an exchange with an Indonesian partner.

"I'm interested in southeast Asia just because the culture is fascinating," she says. This is the first year Thailand agreed to take part in the exchange and she's happy to be going to that part of the world.

Miss Doolan says the program's costs, about $12,000 per participant, are covered by the non-profit, private organizations. It in turn receives the bulk of its funding from CIDA, the federal agency largely responsible for the government's international development policies.

She stresses that creating a commitment from the participants' home communities and increasing knowledge of development issues are priorities of the exchange program.

Consequently, participants must raise $200 for the projects they'll be working on. Among the groups and individuals sponsoring Miss Doolan, who moved here from Merrickville in December, are the Chesterville Rotary Club, Nateldo Farm, Dale McNaughton, Eastern Bird Breeders, Maplestone Suffolks, the Genville 4-H program, Gary Thompson and the Queen's University Biological Station.

To further develop community contacts, Miss Doolan has been preparing a photographic sketch of Chesterville to take to B.C. and Thailand.

When she returns in March, she'll prepare s slide show and presentation for sponsors and interested groups.

Family centre

• Continued from Page 1

She said it's difficult to determine the extent of abuse in the area. She said women are treated for depression, insomnia, alcoholism and drug addition -- which all could be signs of abuse – yet are not asked if they are "battered".

"It's not being identified in the health field and women aren't saying," she said.

The recommendation that a centre be established in Winchester grew out of a provincial initiative last fall for "safe homes". But Ms. Denham said the policy was aptly described by someone here as "a city solution to a rural problem".

She was hired to study four rural areas in Eastern Ontario: the United Counties, Prescott-Russell, the rural part of Ottawa-Carleton and Renfrew. Dundas County and the Arnprior area were discovered to be most lacking in family counselling services.

"What we're looking at is rural and isolated areas. They're different, that's true, but there are commonalties."

She said rural Eastern Ontario and the northern region of the province, where there are more centres similar to that proposed for Dundas, are poorly served by urban family services because populations in both areas are often small and scattered.

A centre itself is expensive enough to maintain and additional counselling agencies that should work with it, such as the Children's Aid, increase the costs.

She described Dundas as a "closed community", where everyone is known and abuse is kept a secret within the home. She said that when a woman does make it known that she is being abused, people tend to think she's lying and ostracize the victim.

Distance discourages people from using counselling services in Cornwall, Brockville or Ottawa. She said people are also reluctant to go to a "foreign" community.

A public meeting will be held September 24 at the Lion's Hall, Winchester at 7:30pm to guage local interest in establishing a centre here.

Ms. Denham will present the findings of her research and a representative of the Ministry of Community and Social Services will explain the province's role in policy and funding.

Fall Fashion

New fall stock arriving daily.

SUIT CO-ORDINATES AND THE NEWEST STYLES AND COLORS IN DRESSES.

Julia's LADIES WEAR

Sizes 5 to 24
Half sizes 14½ to 24½
Over sizes 38 to 44

Hours:
Mon.-Thurs. 9am-5:30pm
Fri. 9am-9pm
Sat. 9am-5pm

See us at the Winchester Trade Fair
FASHION SHOW
Thurs., Fri. and Sat. nights, 9pm
September 12, 13, 14

'85

Sponsored by Winchester and District Chamber of Commerce

TRADE FAIR

Thursday, Friday, Saturday

Sept. 12-13-14

7:00 p.m. to 10:00 p.m.

Winchester District Community Centre

Nightly Features . . .

Fashion Show each night at 9 p.m. sponsored by Julia's Ladies Wear; The Country Boy & The Country Girl; Fawcett's Jewellers and Annable's Jewellery.

Be entertained by Sharon Adams on the all new Kawai from Fawcett Organs & Pianos.

Cooking Demonstrations at 8 p.m. sponsored by The Village Bin.

plus . . .

see the latest in Furniture, Furnaces, Travel, Sports Wear, 1986 Vehicles, Jewellery and many more displays

Official Opening
Thursday, September 12
at 7:30 p.m.

Wine and Cheese
Thursday, September 12
at 9:30 p.m.
in the Upstairs Hall

Win Prizes . . .
including the Major Prize of
$300. CASH
to be drawn Saturday Night

Admission
$2.00 per person
Children under 12 free and must be accompanied by an adult.

Half Of All Proceeds To Winchester Centennial Fund

Plymouth
Dodge Trucks
CHRYSLER

W.J.L. BOYD & SONS LTD.
567 St. Lawrence Street
Winchester 774-2520

Third annual hotdog day

SATURDAY, SEPT. 7

The hotdogs and drinks are on us 10:30am - 2:30pm

No interest For one year on any one of our 7 demos:

2 - 1985 Reliant 4-door with air. Stock #R5657, R5666
1 - 1985 Caravelle 4-door with air. Stock #CA5668
2 - 1985 Lebaron GTS, 1 with air. Stock #L5652, L5560
1 - 1985 Chrysler New Yorker, loaded. Stock #C5530
1 - 1985 Reliant SE Wagon. Stock #R5620

First come basis. Offer good only on Sat., Sept. 7, 9am-5pm. No substitutes. No dealers. Yes, we will take trades. Customer can amortize his contract over 2 years, 3 years, 4 years, at current bank rates. We will still refund you the interest on a one-year contract.

10.9%
9.9%
8.8%
6.9%
0%
on our 7 demos

SALESMEN:
Jeff Boyd, Winchester
Leroy Empey, Mountain
Ed Boyd, Winchester
Max Boyd, Winchester
Ron Donolly, Kemptville

BUSINESS HOURS:
Mon. - Thurs., 9am-8pm;
Fri., 9am-5pm;
Sat., 9am-5pm;

In Stock
2 - 1986 halftons
1 - 1986 3/4 ton, 4x4
1 - 1986 Reliant, 4 door
2 - 1986 Voyagers

*Still a good selection of 1985 cars and trucks available.

1977 Dodge Monaco, maroon, 318, AT, $1,995
1979 Chev Nova 6 cyl., AT, $1,995
1979 Dodge Halfton, 2-tone gold, V8, $4,495
1984 Chrysler New Yorker, 4 door, black, AC, cruise, $14,995
1984 Chev Monte Carlo SS, white, $13,200
1979 Dodge Omni, 4 cyl., 4 speed, $2,995
1977 Plymouth Volare S/W, 6 cyl., AT, $2,895
1978 Chrysler Cordoba, green, V8, AT, $3,595
1979 Plymouth Volare, green, 4 door, 6 cyl., AT, $4,995
1980 Chrysler Cordoba, silver, AT, $5,995
1984 Chrysler Town & Country Wagon, brown, 26,000 kms, AT, $11,000
1976 Dodge Aspen, 2 door, buckets and console, AT, $1,595 (as is)

Yes, we are open Saturdays.

CHRYSLER LEADS THE WAY

W.J.L. BOYD & SONS LTD.
567 St. Lawrence Street, Winchester 774-2520

Plymouth
Dodge Trucks
CHRYSLER

Stormont runs successful fair despite rain

NEWINGTON (Staff) - The sun shone on Stormont County fair held over the Labor Day weekend, with the exception of a rainy Friday. Organizers reported gate admissions were on par with last year's fair, although Saturday's were down slightly.

Harry Webber, fairboard second vice president, said although "it rained all day Friday the grounds were no problem. It just made the demolition derby a bit "skiddier."

Mr. Webber said "we were fortunate because our rain came at night and by morning the grounds were all dried up."

"We tiled late last fall," he added. Although the fairboard had at first deicded to tile only the ball diamond they later extended tiling to cover the entire site. This action was credited with the rapid drying of the midway and other areas.

The faiar, held for the 118th time, featured several successful events, including high participation in the tug 'o war, the baby show and the Saturday's steam show.

"There were 49 babies in the baby show," said fairboard director Helen Zeran and the youngest was only four days old."

Jim Bancroft, first vice president, noted "Saturday we were a little behind because it was cold in the morning but in general we did better on the exhibits this year. He added there was a total of 50 cars participating in the demolition derby Friday night.

Fair secretary Bonnie Dingwall said the crowds were similar in number to previous years and the fair was an over all success.

In dairy competition breeder's herd honors went to Murrayholm Fairs while Case Huybregts showed the junior champion animal. The grand championship was captured by Murrayholm Farm.

Ayrshire prizes were cleaned up by Mountain's Don Rose who took home breeder's herd, grand champion and junior champion slots.

Jersey prizes were shared between veteran breeders Ron Sharpe with breeder's herd and Floyd Dingwall showing the junior champion, Ron Sharpe took top place with over all grand champion.

Sheep prizes went to Gerald Hunter of Smiths Falls who was judged premier breeder and exhibitor.

On the domestic side winners were: basket of muffins, Ruth Ouderkirk, Finch; plate of candy, Mrs. Dean Stewart, Long Sault; cake decorated depicting school graduation, Judy Neville, Finch; plate of tarts Gladys Craig, Finch; grand champion cake; Tammy Evans, Newington; grand champion pie Gladys Craig, Finch; new exhibitor with the most points Ruth Ouderkirk, Finch. Most points over all Gladys Craig, Finch.

The new heritage baking contest winners were Judy Neville, Finch; Gladys Craig, Finch; and Margaret Duval, Newington.

In photography the special prize was won by Laura Beaudette.

Domestic manufacturing winners were: most points Dora Smits, Navan; most points in arts and crafts Kathy Lauzon, Cornwall; best overall item of bedroom accessories and quilt Charlotte Bender, Monkland; quilt by a community or church group Newington United Church; new exhibitor with the most points Dora Smits, Navan; most points in ceramics Kathy Lauzon, Cornwall; male with the most points Cliff Rombough, Ingleside; winner, knitted sweater Norma Watts, Alexandria.



The Stormont Fair saw many prize animals shown over the weekend. Among them was the 4-H grand champion Holstein calf shown by Dale Murray, centre. Sandra Murray, at left, is with the reserve grand champion. The competition was judged by Ralph Fawcett who also made the presentation of a trophy donated by the Stormont Holstein Club. Record Photo - Hanrahan

Contestant injured in Stormont horse pull

NEWINGTON (Staff) - Fair festivities were marred Monday when a participant in the horse pull was dragged into a team of horses.

Gerry Pepper, 43, of Smiths Falls was unhitching his team about 4 pm when his horses were suddenly startled. They bolted, dragging him into a nearby team.

He sustained head injuries and after treatment at the fairgrounds by the St. John's Ambulance unit, he was taken to Cornwall General Hospital.

On Sunday and Monday, vandals struck a parked car and a chipwagon. The car's windshield was broken, resulting in $400 damage. Damage to the chipwagon amounted to $200.

Long Sault police say they have no suspects in the vandalism incidents.

THANK YOU

I would like to extend to each lady and Jr. Director of the Chesterville & District Agricultural Society sincerest thanks for all the support I received before, during and after our fair. I wish to express special thanks to my secretary, chair persons, and all who took responsibility in decorating or organizing special events such as the birthday party, bingo, bar-b-que, baby show, heritage cooking contest and making our exhibition hall such an attractive display. Also great appreciation to our Men's division for their willingness to help and the beautiful new restrooms which is useful to all. It proves our willingness to work together that makes our fair the success it is, so again many, many thanks.

Gail Parker President

1986 Models...Now In Stock!
KING CAB
NISSAN



$7,994.
A TOUGH ACT TO FOLLOW

In fact, you could say the '86 Nissan King Cab Standard is an impossible act to follow. Nissan's suggested retail price of $7,994. makes our King Cab Standard the lowest priced king-size compact truck in Canada. Some of the standard features include: Sleeper Buckets, Rear Window Defogger, 5 speed Overdrive Transmission . . . Plus more!

BATEMAN MOTORS LIMITED
700 Rosemount Ave., Cornwall 933-7555

GRAND OPENING
NEW BRANCH OFFICE!
Opening Draw Special
$100. TRAVEL VOUCHER
Valid for one year towards any travel purchase. (Contest closes September 30, 1985)

Ann D'Cruz is now available right in Ingleside to provide professional advice on all your travel needs.

George's Travel expert staff can offer free service for:
- Airline Tickets
- Via Rail Tickets
- Cruises
- Motorcoach Tours
- Package Holidays
- Car Rental
- Hotel Accommodation
- Complex Business Itineraries
- Travel Insurance

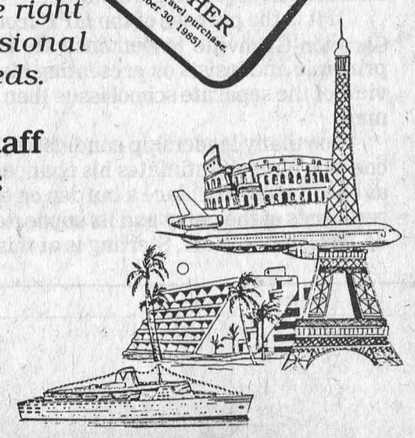

GEORGE'S TRAVEL SERVICE
POLLOCK'S PLACE INGLESIDE
537-2258

Prearrangement and Prepaid Funeral Information

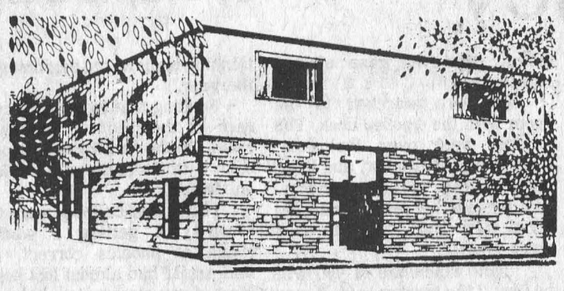

Winchester
774-2120

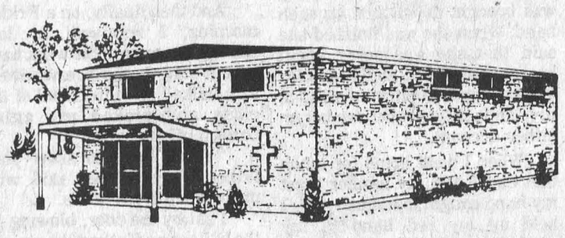

Chesterville
448-2120

PREARRANGEMENT

a) Prearrangement is simply stating one's wishes about his or her funeral without incurring any obligation. It takes away the burden of difficult decisions for those left behind.

b) A Will is not necessarily a good place to leave funeral instructions as so often a Will is not read until after a funeral.

PREPAID

a) Prepaid Funerals offer a person the opportunity to control his or her funeral costs.

b) All monies paid on Prepaid Funerals are kept in audited government controlled Trust Accounts. The principal and the accumulated interest are not available to the funeral director until the death of the person named on that account.

c) All monies paid on Prepaid Funerals as well as the interest accumulated over the time of the contract can be withdrawn by the person at any time upon written notice.

d) Anyone who has made a Prearrangement or Prepaid Funeral should inform a near relative, executor or close friend.

e) Anyone interested in prearranging or prepaying his or her funeral should compare costs at several funeral homes before committing his or her money to a Prepaid Funeral.

The staff of Vice & Craig Funeral Homes Inc., is always available to discuss Pre-arranged or Prepaid Funerals at any time, confidentially, at any one of our convenient locations, or at your home.

Vice & Craig Funeral Homes Inc.

62 Queen Street
CHESTERVILLE
E.J. Daniels, Manager
448-2120

505 Church Street
WINCHESTER
J.R. Vice, Manager
774-2120

THE CLOTHING Barn
HIGHWAY 31, 2 MILES NORTH OF MORRISBURG 543-2744

Autumn's lookin' good at the Barn.

Introducing fall & winter:

20% Off Storewide
FINAL 10 DAYS
SALE ENDS SUNDAY, SEPT. 15

Hours: Sun. 12 to 4, Mon. closed, Tues. Wed., Thurs. 9 to 6, Fri. 9 to 9, Sat. 9 to 6



Ladies' Size 3 to 16
The long coat by Novelti. Regulars and petites.
20% OFF

Over 300 blouses
Over 400 sweaters and sweater vests
Sweat suits and sweat tops

This season - it's Related Separates
From House of Louben and Jenny "B". One jacket relates with many colors.

NOW INTRODUCING ESPRIT
Known for their high-fashion colors. 100% cotton. The ESPRIT line includes pants, sweaters, blouses. NEW AT THE CLOTHING BARN!

Dresses & 2-Piece Dresses
From Ribkoff, Lori Junior and Allabee
Check out our Special Occasion Dresses, and Jumpsuits by Ribkoff
PHANTOM HOSE AND WONDERBRA ALL 20% OFF

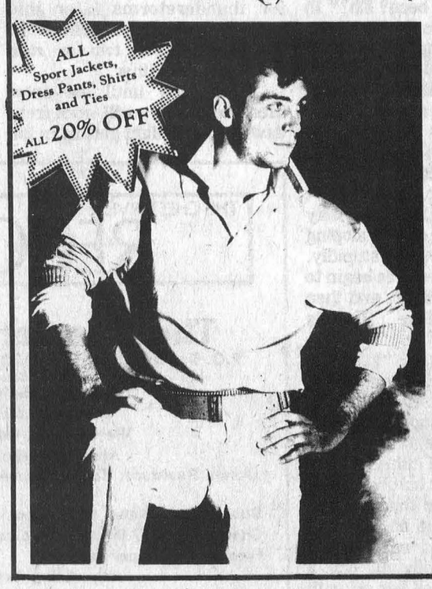

FOR MEN:
the Jantzen man
Bubble cord "zoot" pant with big-look tops.
They'll take you to any party or stag.
Size 30 to 38. S-M-L.
From LONDON FOG
Leather jackets, ¾ suede and topcoats
ALL 20% OFF
EXTRA-EXTRA-SPECIAL
All 'RPM' l.s. SHIRTS from Arrow $19.98 REG. $36.00

The Editor's Notebook

A Sterling opportunity?

There are rumors afoot Norm Sterling is considering a run for the leadership of the Ontario Progressive Conservatives. The job has suddenly become vacant pending the leaving of Frank Miller.

Mr. Miller's resignation has left the way clear for another political battle among ambitious people jousting for his job.

But Mr. Sterling, an eastern Ontario MP and former cabinet minister in the Davis government, is probably intending to base his pitch on his position regarding separate high school funding in Ontario. He was the sole MPP at Queen's Park to register a no-opinion on the proposed legislation. This stand would appeal to thousands of voters in the province, maybe even many leadership convention delegates.

In pursuing an ultra-conservative stance, though, Mr. Sterling comes across as a right-winger and the voters, particularly urban Toronto voters, demonstrated last May they were not in a mood for a swing to the right in the party. Mr. Miller represented the rightist end of the political spectrum. He lost his party's majority and he ultimately lost his government.

If it is the purpose of the MPP from Carleton-Grenville to demonstrate he is man of principle and insists on presenting his personal view of the separate school issue then he is a brave man.

Too many leadership candidates, however, and one who himself estimates his chances of winning as one in 1000, will place a burden on the financial resources of the party and its supporters.

Presumably Mr. Sterling is at this time mulling over the matter before jumping into the fray. He would be advised to think long and hard about this one.

Education's powder keg

The provincial government's proposal to fund separate schools through grade 13 is proving to be the issue of the day, every day.

New and rather dangerous fuel has been added to the fire locally in the form of Cornwall's Bishop Eugene LaRocque's advice to parishes to do business with supporters of the separate school system.

The controversy which has sprung up over the bishop's view has affected several organizations including the Cornwall Chamber of Commerce. The Chamber opposed the bishop's recommendation strongly.

Next in line to deny accepting this particular philosophy is the separate school board for the counties of Stormont, Dundas and Glengarry. The director of education, Gilles Metivier, has issued a press release to the local media confirming his board purchases from suppliers regardless of tax support.

The whole issue is beginning to fan out into the communities more deeply and possible areas of discord and division are starting to become apparent in various parts of Ontario.

Most interesting right now will be former premier Bill Davis' appearance before a government committee investigating the issue of extending funding. Bill Davis opened the can of worms and Frank Miller, followed by David Peterson, merely inherited the powder keg.

by Alvah Hanrahan



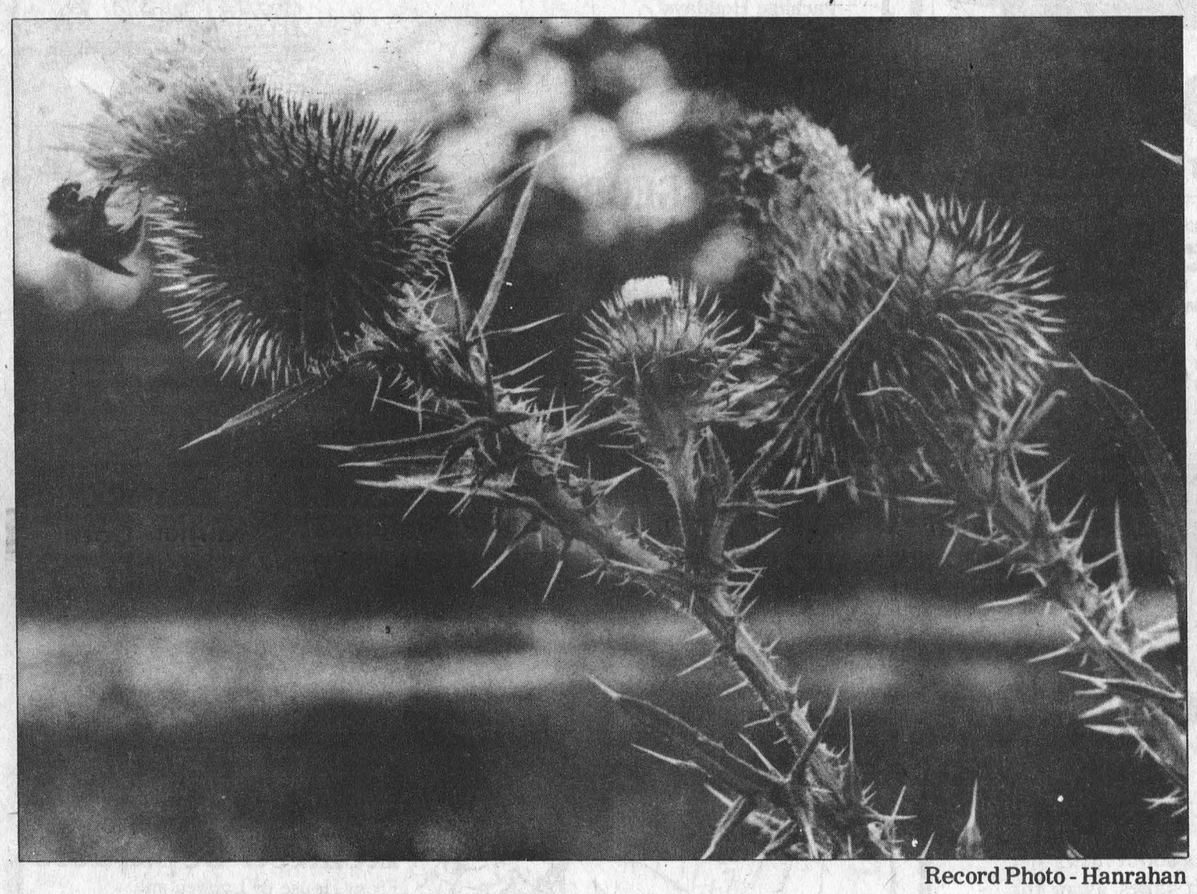

Record Photo - Hanrahan

Chesterville's Past

05 From Tne Record, Thurs., Sept. 1905

The bazaar and social given by the Ladies Aid of the Methodist Church on the lawn of Mr. A.C. Garrow on Friday evening proved to be a very successful event. The weather was very unfavorable and quite a large crowd were present. The proceeds amounted to $175.

Owing to the very inclement weather, and the bad state of the roads, and also the fall fairs which are in progress, there was not such a good showing of horses as is usually the case. However, several buyers were present, and quite a number of horses changed hands.

The Molson's bank of this place donated a silver cup for the best farmer's carriage horse exhited at the fair for sale, Mr. Jno. P. Burns of Limerick, took the cup home.

At the meeting of the Crysler cheese board on Saturday 8 57 white cheese were offered for sale. 11⅜ c was best price offered, at which figure some salesmen sold. A few others refused to accept the price and did not sell. Eight buyers were present.

The H. Wilmot Young Bijou Comedy Co'y, which showed here some time ago are coming, and commencing to-morrow (Friday) will open up for a three nights engagement in Foster's Hall. The exceedingly popular and clever little actress, Miss Marjie Adams, will be on hand again accompanied by 18 clever, high class dramatic and comedy artists.

During their last appearance here they played to crowded houses and made a most favorable impression. The company have an entirely new repertoire and will appear in new plays, specialties, songs, dances, moving pictures, etc. Admission 15, 25 and 35 c.

25 From the Record, Thurs., Sept. 3, 1925

At the auction sale of the stock and implements of Mr. Vernon Fetterly at Morewood, on Tuesday the prices realized showed a considerable advance over those prevailing last season, no doubt induced to a considerable degree by the bountiful harvest just garnered in this county. One milch cow went as high as one hundred and forty-five dollars, while several sold for one hundred dollars each.

Sales advertised in The Record bring together the best class of buyers in this district.

The new church for the United Church congregation in Morewood is now under construction, with Messrs. Emerson Faulkner and Hector Carruthers the contractors. The church is being built on the site of the former estate of the late Alexander McKay, a site that has been well known in this district for over fifty years.

Near to where the new church will stand deer and moose, that belonged to the late Mr. McKay, used to roam in a park.

Opening a new garage business opposite brick church, Finch: handling highest grade oils, greases, gasoline and genuine parts for Fords and Chevrolets. All work done under management of the owner, John H. Ouderkirk, Mechanic.

45 From the Record, Thurs., 6, 1945

Gnr. G.H. Barkley of Dunbar, arrived home from overseas Friday, August 17th, on the S.S. Drottingholm, after serving over two years in France, Belgium, Holland and well on into Germany. He was met in Ottawa at Lansdowne Park by his parents, Mr. and Mrs. Bismark Barkley, Clifton and Janice; Mr. Ralph Allison, Inkerman; Mr. and Mrs. E.B. McMillan and Billy, Mr. and Mrs. Sheldon Ball and Ileen, Mrs. Rodney Hummel and Miss Susie McMillan.

With ideal weather conditions, the largest crowd ever to attend Chesterville Fair turned out yesterday for the 14th Annual Exhibition of the Chesterville and District Agricultural Society. Over 3,000 people packed in the grandstand and grounds for the showings of horses, cattle, sheep, grain and poultry, and to enjoy the harness races and exhibition by horses from Red Top Stables, Ottawa.

60 From the Record, Thurs., Sept. 8, 1960

Miss Laura Moffat, Morewood, has a fine, large night blooming cereus. The big plant is a little more prolific than most though. It has burst into bloom with no less than six flowers in the past 14 months; usually the plants bloom every few years.

The Farmer's Wife — by Wyn Thompson

Nobody asked me but...nothing satisfies. It is September, the best and worst of months. But now, for some, it is the worst, for the birds are gone and school begins, and portents of winter are all about us.

"Then there was that thunderstorm last night," Irish, my companion reminds me, "and if there is one thing I can't abide it is a thunderstorm and you left me outdoors in my dog house," she finished accusingly.

Irish is a red setter with a misshapen head. The Farmer says that had she been bred for show, Irish would have been put out of her breeder's misery long ago because of her Neatherthal head, which most times gives her a vaguely stupid air. But to her credit, I argue, the stupidity is fanciful rather than factual.

Like any good family dog, Irish is schizophrenic. On our evening walks back the lane she is a proud hunter, and when she is snorting and pawing at her groundhog holes, I can see an old and fierce glitter in the depth of her eyes. It is the ancient animal hunting spirit, but in its presence I don't feel any hunting zeal stir in the depths of my spirit. I am glad not to have to fish and hunt and gather in fruits and berries for the next meal.

When Irish comes in to the house after our walk her smooth velvet brown eyes have lost all traces of their former fierce glitter, and she is civil and polite, even deferential. When she wants to come in, her scratch on the back screen door is very much like a caress, albeit a fairly substantial caress. She never snaps food from my fingers but always takes it gently, as if unaware that my whole hand and half my arm would fit very nicely into her mouth.

As for her loyalty - do I need to say this? - it is above reproach. On our evening walks she races far out in front but returns on occasion to see what in the world is taking me so long. Or else, as I top the hill I see a tatter of red dancing in excitement in the in the gate of her favorite ground-hogging field.

Today is one of the few days she has been gone off by herself for any length of time. Perhaps she feels the need of dropping out of society for a few hours, just to recover her sanity. Perhaps I am intolerable to her, too.

There is a scratch on the screen. I open the door her bodywidth and in she scoots, deliriously happy to see me. By way of greeting I give her ribs a few brisk rubs and slurring the words together, I excitedly exclaim, "Where've ya been?"

"Where've ya been? Eh?" In the last few months this tease has become something of a ritual with us. Irish is calm now, sitting next to the counter a few feet from me, and we are eyeballing each other.

"Where've ya been? I demand, my mock excitement becoming greater. She doesn't know what to do. Her long silky red ears peel back on that sloping head, puzzled, she grins stupidly. I again ask her. Her eyes begin to flutter in a nervous tic, and then they almost close. She is blushing.

So I ask her again: "I say, old thing, where've ya been? Eh?" Irish is beside herself wondering what it is she is supposed to do. Maybe she thinks I am addle-brained; maybe I think so too. She extends a paw half-heartedly begging me to stop this teasing - the game has gone on too long. Guilty I relent and walk toward her. She turns belly-up, like a dead fish and I push her off with my foot. She creeps back like an erring slave and we rassle awhile to make up, and Irish forgives me. Much sooner, I know, than I would have forgiven her.

After that there is nothing to do. Irish moseys off to the alcove outside my office door for a snooze, and I hear her arranging her hooked rug in proper disarray. She is curling herself into a donut, and then I hear her sigh, wonderfully content. She will be asleep - blissfully out of her mind - in ten seconds. And here am I - wide-eyed and envious.

So I pull on my squall jacket, tie my kerchief at a square and determined angle, head out the door into the wind, and walk back the lane to see how the corn looks after being rescued from catastrophe by the one-inch rainfall.

A strong wind is blowing, a mist still falling. The forecast is for thunderstorms later this evening and I can believe it. Another inch or two or rain wouldn't hurt either.

From now until the snow flies, the farmers will work from dawn to black night getting in the last of the silage and stuffing the barns with straw.

When I wake in the morning, I hear the sound of the machines blowing the silage in and it is the sound of summer vanishing. The birds are more organized now. The busy wings and the chattering cease; they fly with intent.

But is is still warm and dreamy, and the leaves are green, even if the birds are as busy as women packing for a trip. School begins and the students waiting for the school bus look like migratory birds themselves in their shiny new clothes and with that travelling look on their faces. They are travelling on to some type of education, and this too is a migration, from childhood to a larger world.

Another grandchild starts off to school, as eager as a bird on the wing south. His sister, aged two as of the last day of August, informs all who will listen that she will go to school soon. Meanwhile she will content herself with weekly visits to see Irish, her best buddy.

THE CHESTERVILLE RECORD

The Chesterville Record

P.O. Box 368, Chesterville, Ont., K0C 1H0, 613-448-2321
Published by St. Lawrence Printing Company Limited
Second Class Mail Registration No. 0242
John A.H. Morris, President
Wayne Riley, Assistant Manager
Alvah Hanrahan, News Editor
Donna Rushford, Shelley Marshall, Advertising Representatives

Subscription Rate: $15.00 per year, within a 40 mile radius of Chesterville, $17.00 per year, outside the 40 mile radius, U.S.A. and Foreign $30.00 per year.
Advertising Rates On Request

The Life of Riley — by Wayne Riley



This is the time of year when my face feels cold and my tongue hurts.

School is back in session.

Although I finished school for good six years ago, I still feel something jump inside me during the first week of September. It's the same feeling I get when my wife places her cold feet on my back, that shock that bursts your bubble of contentment.

The problem was that I was a good student on paper and a failure in reality. I was the kid who would solve an addition problem and earn the teacher's praise and then have the chalk break when asked to write the correct calculation on the blackboard.

Had it been legal, I probably would have quit school in Grade 1.

My teacher in that first year, as all teachers seemed to be in those days, was a large, forbidding woman who ran her class with the discipline of a Marine boot camp. When we didn't hit the books we were hit with them.

The basic rules were simple enough. We were to sit up straight in our desks, our feet together. We would stand to answer questions. We would put on our thinking toques when asked to – laboriously tying the imaginary strings of our imaginary hats into perfect knots under our chins – and we would never chew gum in class or fight.

I was punished for my first misdemeanor on a technicality. I was eating a cracker when the teacher called my name.

"Wayne, are you chewing gum?" the teacher asked.

"No, ma'am," I said. "It's just a cracker."

"You know what happens when you chew things in class," she said. She was referring to the punishment of having to stick the gum on the end of your nose.

Even my six-year-old mind knew that soggy, pulverized cracker can't stick to skin so I felt confident in telling her that I did know what the punishment was.

I spent the rest of the morning with wet cracked taped to my nose.

As any criminologist will tell you, petty crime can lead to the big time. Sure enough, a few months later I broke a rule whose punishment was so horrendous that it was talked about only in private whispers. It was, of course, corporal punishment.

Some boys and I had been play fighting in the school yard when a little girl – bless her heart – interpreted it as real fighting and told the teacher.

Back in the classroom the teacher asked, "Were you fighting?"

"No, no, no," we said loudly, letting the shock of such a false accusation register clearly on our little faces. "Yes, we were," said a face in the back.

I didn't know about heart attacks when I was six-year-olds, so I didn't ask for the school nurse as I felt my chest tighten and my hands go clammy. There was no appeals system. It was clear what would happen. For those who fought, no mercy.

The eight accused and convicted stood up and followed the teacher out of the class. Our thinking toques had been replaced by leg chains as we walked out of the room under the silent, wide-eyes gaze of our classmates.

We were marched to the room with the wooden desk. The teacher bent over the desk, opened the top drawer, and lifted out the strap. Mother of Mercy. The legends I'd heard about the strap were true. Only the nails were missing.

"Now which one of you will be first," the teacher said. It was unbelievable. Mental torture as well.

Lacking volunteers, she worked through us alphabetically. Thwack, thwack. The strap was brought down once on each hand. When she was finished she said that she was sorry about having to do it but that it was for our own good. Feeling the sting in my hands, I did not believe her on either account.

When I went home for lunch that day I told my mother I got my hand caught in a lunch pail. I held up my red hand to my mother as proof.

"Oh, you poor dear," my mother said. Years later she admitted to me that she had known all along what had happened. The teacher had phoned her after the strapping.

I should mention here that I met my Grade I teacher again a few years ago. The years had obviously been hard on her. She had shrunk to a mere five feet and she was kindly and unassuming. I was particularly astonished that she had saved examples of school work from all of her students.

"The sea was wet with water." I read the line I had written 20 years earlier. My former teacher smiled. "You were a good student," she said. I returned the smile and wondered how she had ever been able to induce terror in me. Maybe mirrors.

But in Grade 1 I was terrified, not only of my teacher but by the thought that I had not actually been given an imiginary thinking toque at the beginning of the year.

Feeding that fear was a coat rack at the front of the classroom. On the rack were balloons, each with the name of a student on them.

The named balloons were the reward for getting a week's worth of phonics correct. By mid-Arpil I had almost lost hope. Most of my classmates' balloons were shiny and new, replaced several times over. Mine was wilted and faded by the sun, my black Magic Marker name now a light grey.

And then finally, on a Friday morning, I received my last phonics exercise of the week back with a star. I was overwhelmed as I walked up to the front of the class and picked my aging balloon off the rack.

"You'll have to show your father," my mother said with pride when I got home.

I sat by the door, blowing up the balloon and letting the air out, watching my name get bigger and smaller.

I was inflating the balloon when my father drove up. His door slammed. My breath whished in the balloon. And than it exploded.

"What have you got there," my father said.

I held up the mutilated rubber, started crying and ran to my room.

These memories come back to me when ever I walk by a school. But there is one particular image that I see every September.

It's a winter scene and I'm standing by the monkey bars. I'm standing still, gazing down at the tongue stuck to the metal bar. "Don't move or you'll tear your tongue off," someone is saying. Finally a teacher comes with a cup of warm water and melts me off.

That incident summed up my school years. School and I stuck together. It took me 18 years to free myself.

OBITUARIES

Robert Angus Banning

"Robert" Angus Banning, a Newmarket, Ontario, residence since 1947, died suddenly August 24, 1985 at Winchester District Memorial Hospital. Banning, who worked in the maintenance department of McLean-Hunter Publishing, Toronto, was 73.

He is survived by his wife Yvette Marie (Aube). The couple was married at Buckingham, Quebec October 22, 1937. Born August 20, 1912, he was the son of James and Lena (McCullough) Banning.

As well as his wife he is also survived by sisters Verna (Mrs. Harold McGregor) and Jean (Mrs. Donald Lay), both of Carleton Place; and by a brother Lorne Banning, RR1, Osgoode. He was predeceased by a sister Mildred (Mrs. Donald Waters).

The funeral was held from Vice and Craig Funeral Home, Winchester August 27 at 1pm. Rev. C. Beckell officiated. Interment was at Springhill Cemetery. Pallbearers were Angus Banning, Ken Banning, Bill McGregor, Ron McGregor, Roy Lay and Harvey Lippiatt.

James P.W. Baxter

James P. Whitney Baxter, a former resident of Winchester, died August 24, 1985 at Phoenix, Arizona. He was 78.

Mr. Baxter was born Sept. 20, 1906 in Winchester to Albert and Minnie (Dillabough) Baxter. Before retiring, he was employed as a truck driver and was a member of the Canadian Provost Corpos.

He is survived by his wife, Judy; daughters June Foley of Hammond, Ont. and Doreen Stokes of Toronto, and son Dwayne of Mississauga.

He is also survived by grandchildren Gary, Lynn, Debbie, Vicky and James (Jimmy).

Cremation took place in Phoenix. The remains will be interred in Maple Ridge Cemetery.

Rudyard K. Casselman

Rudyard Kiping Casselman, a native of Finch, died at Smiths Falls Aug. 18, 1985 at the age of 74.

Mr. Casselman, a retired CPR locomotive engineer, had lived at 3 McKenzie Ave., Smiths Falls for 25 years.

He was born Nov. 15, 1910 to George and Barbara Casselman at Finch.

In 1973, he was predeceased by his wife, Eva Bell Johnson

He is survived by sisters Eunice Simms and Amelia New.

Rev. Douglas Henry conducted funeral services Aug. 21, 1985 at 2pm at the Brownlee Funeral Home, Finch.

Pallbearers were George Morrison, Arnold Hermer, Robert Casselman, Winston Casselman, George New and Eddy Simms.

Interment was at Finch.

Chesterville W.I. talks toys

(Special) - The members of the Chesterville Women's Institute met on Monday evening Aug. 19.

Susan Westley welcomed the 28 members and one guest.

The roll call, name one effect you believe the new Charter of Rights and Freedom will have on Christian Society, was answered.

The president announced that our branch had won the staff for having the most members to join our branch this year.

A substantial donation was given to the March of Dimes.

Isabel Forward gave an account of our annual bus trip to the Mohawk Valley.

Susan Westley gave a report on the toy lending library. She mentioned that all toys were safe, sturdy and practical for children.

Two members agreed to prepare the fair project on the theme, "Hallowe'en".

The business part of the meeting ended with the Queen.

The guest speaker for the evening was Robert Saunders, a teacher at Nationview School. He was introduced by Susan Westley and thanked by Irene Merkley.

His interesting topic dealt on computers and their use in our schools and places of business.

Following the conclusion of his talk and demonstration, a question and answer period followed. The meeting ended with a lunch and social hour.

Calf club's last meeting

BERWICK (Special) - The sixth and final meeting of the Berwick 4-H Calf Club was held Monday, August 20 at 8pm on the farm of Marcel Leduc.

The meeting was called to order by Bernard Grady and he led in the 4-H pledge. Karen Reusser read the minutes of the last meeting.

Our leaders prepared us for the Newington fair to be held on Monday, September 2.

They gave the members pointers on how to clip and show our 4-H project.

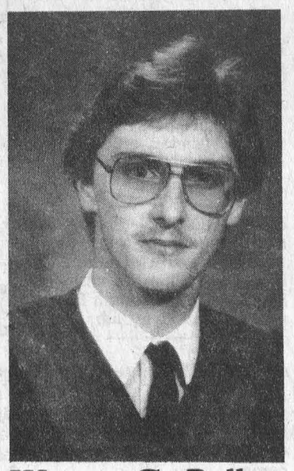

Wayne G. Ball

Wayne George Ball, son of Eric and Jessie Ball, Chesterville graduated from St. Lawrence College, Brockville Aug. 24, 1985 with a diploma in Business Administration and Finance.

Special Photo

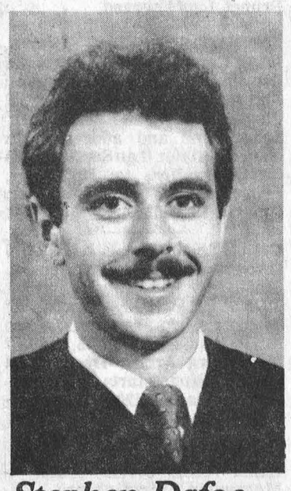

Stephen Dafoe

Stephen Dafoe, son of Glenn and Audrey Dafoe of Ingleside, received his diploma in computer programming from Algonquin College, Ottawa, at convocation ceremonies held at the National Art Centre on June 11, 1985. Stephen has accepted a position as a computer programmer with the Metropolitan Life Insurance Company in Ottawa.

OUR RENOVATIONS ARE OVER
AND WE ARE RE-OPENING

FRIDAY, SEPTEMBER 13

As well as our new look we are now carrying a large slection of:

Heron's
Gift & Tableware Distributors

Needlepoint Canvases and Wool
- Numerous sizes and various prices

From Heron's — The William Alexander Collection
Vases — Ashtrays — Candle Holders
-Different sizes
- Various colors



Giftware:
-Anniversary Plates
- Bridal Glasses
- Picture Frames
- Some Brass Items
- 15" Candles, 9 colors, smokeless, dripless, self fitting ends,...95¢

Wicker
- Large selection of wicker, baskets, trays, plant holders.





Come for coffee and doughnuts
Friday, September 13, 8:30 a.m. - 4 p.m.
Saturday, September 14, 10 a.m. - 3 p.m.

Country Cake & Gift Boutique

Wedding Cake Rentals — Wedding Tops
Cakes for all occasions
- Fruit Cakes
- Decorating and Baking Supplies

Register now for Cake Decorating Class
Starting Oct. 8 - 4 weeks - Tuesday, 7pm to 10pm

HOURS:
Monday to Friday
8:30 a.m. - 4:00 p.m.
Saturday
9:00 a.m. - 12 noon

RR1 CHESTERVILLE

448-2065



There's a new look in town.....

the Village Boutique



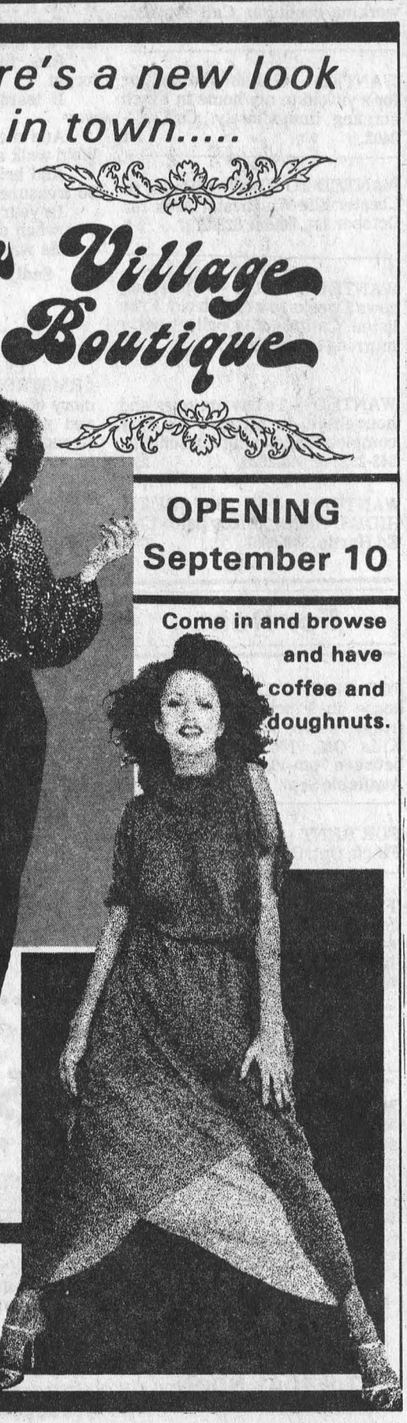

OPENING
September 10

Come in and browse and have coffee and doughnuts.

Sizes 6 - 20

LINE OF PETITE CLOTHING
- DRESSES - SKIRTS
- BLOUSES - JUMPSUITS
- SCARVES - BELTS
- WONDERBRAS
- UNDERWEAR
- COSTUME JEWELLERY

VISA MasterCard

44 Front Street
984-2364
FINCH

HOURS
CLOSED MONDAY
TUES. WED. & THURS.
9AM-5PM
FRI.: 9AM-8PM
SAT.: 9AM-5PM

FULTON BROS. LIMITED

Hours:
Tues. - Sat.,
8 - 6 p.m.
Fri. - 8 - 9p.m.

TV & APPLIANCES
Sales & Service
448-2195
HITACHI
Home Hardware
Better Living Starts at Home
448-2345

QUAKER, 225 g BOX Assorted Varieties CHEWY GRANOLA BARS 1.49	WHITE SWAN 2's 2 PLY WHITE PAPER TOWELS .89	SUCCESS 750 ml JAR Strawberry or Raspberry Jam 1.19	MAPLE LEAF 500 g FRESH COLESLAW .69
CAMPBELL'S 284 ml Cream of Mushroom Soup .45	Chase & Sanborn 227 g Richer Blend Instant Coffee 3.79	SEALTEST 175 g Cont. Assorted Flavours Light'n Lively YOGURT 2/.99	SLICED COLD CUTS Mock Chicken Mac & Cheese Salami Spiced Luncheon Loaf 1.79 lb.
ONTARIO FRUIT 4 L BKT. FRESH PEACHES While Supplies Last 2.68	TABLE FRESH 10 lb. BAG PRODUCE OF ONTARIO NEW POTATOES .79	SUNKIST SIZE 138's SWEET & JUICY NAVEL ORANGES 1.59 DOZ.	
FRESH FRUIT 4 L BKT. Bartlett Pears 3.99	SUNKIST SIZE 115's Choice Lemons 3/.99	GARDEN FRESH Pepper Squash .39 lb.	GARDEN FRESH Zucchini Squash .49 lb.
SPLENDOR 1 kg BAG Spaghetti/ Macaroni 1.19	HABITANT 375 mld Jar Stuffed Olives 1.99	MONARCH 520 g BOX ADDED TOUCH Cake Mixess 1.09	TENDERFLAKE 454 g PURE LARD 1.19
CAPRI 4 ROLL PKG. ONE PLY WHITE BATHROOM TISSUE .99	CHEER 2 6L BOX POWDERED LAUNDRY DETERGENT 3.99	FACELLE ROYALE 100's 3 PLY WHITE FACIAL TISSUE .89	
IVORY 4's BUNDLE BAR SOAP 1.29	ZEST 4's BUNDLE FACIAL SOAP 2.19	SUNLIGHT 500 ml Btl. Liquid Detergent 1.19	SNUGGLE 2 L Jug Fabric Softener 2.59
CHEFMASTER 340 g Pork Luncheon Meat .79	HEINZ 4 L JUG White Vinegar 1.79	HEINZ 398 ml TIN PORK 'N BEANS .69	AUSTRAL 795 ml TIN Fruit Cocktail 1.59
KRAFT 500 ml JAR MIRACLE WHIP 1.39	Captain Pantry 177g Tin Flaked Lite Tuna .69	HEINZ 796 ml TIN Choice Tomatoes .99	YORK 341 ml TIN Kernel Corn .59
SUNCROP-341 ml cont. PICNIC of J.B. FROZEN ORANGE JUICE .89	SUNPAC FROZEN 341 ml CONT. PINK or CLEAR LEMONADE 3/.99	Valley Farms 1 kg Bag FROZEN CHOICE FRENCH FRIES .59	
KRAFT 500 ml Jar Cheez Whiz 2.99	Chefmaster 454g Bowl Soft Margarine .65	Meadowgold 2 L Cont. ICE CREAM 1.89	KRAFT 227 g Cont. Ready Dips 1.29
BICK'S 375 ml JAR Assorted Relishes .95	KRAFT 455 ml JAR B.B.Q. SAUCE 1.19	ROUGEMONT 1.36 L tin Apple Juice 1.19	750 ml BOTTLE PEPSI-COLA .65
LANTIC 2 kg BAG WHITE SUGAR .99	FIVE ROSES 2.5 kg BAG WHITE FLOUR 2.69	NESTLE 4's MINI-PUDDING 1.69	ELBEE 284 ml TIN Mushroom Pieces .79
ROYAL 85 g PKG. Jelly Powders 4 for .99	HEINZ BABY FOOD STRAINED 3/.99 JUNIOR 2/.99	MISS MEW 170 g TIN CAT FOOD 3 for .99	PERKY 709 g TIN DOG FOOD 2 for .99
Country Harvest 24 oz. 100% Whole Wheat 7 Grain .89	Fascination 450 g loaf SLICED WHITE BREAD .59	WESTON Butterhorns 1.39	WESTON Raspberry Jelly Rolls 1.29

HOMEHARDWARE

HOMEWARE 40's Box Garbage Bags 4.49	SLVANIA 2's 40's - 60's - 100's LITE BULBS .69	3M Energy Saving Window Insulation Kit 42" x 64" 3.99	3M Energy Saving Window Insulator Kit 64"x210" 13.99
MAPLE LEAF SWEET PICKLED COTTAGE ROLLS 1.89 lb.	MAPLE LEAF SMOKED PICNIC SHOULDERS 1.59 lb.	MAPLE LEAF DINNER HAMS 2.69 lb.	GRADE "A" BEEF SIRLOIN STEAK 3.69 lb.
GRADE "A" BEEF WING STEAK 3.69 lb.	GRADE "A" BEEF BONELESS BEEF STEW 1.89 lb.	GRADE "A" BEEF Tenderized Steak 2.89 lb.	GRADE "A" BEEF T-BONE STEAK 3.69 lb.
GRADE "A" BEEF Sirloin Tip Roast 2.59 lb.	PORK LOIN CHOPS CENTRE CUTS 1.99 lb.	BONELESS Pork Loin Roast 2.49 lb.	Pork Loin Chops Rib & Tenderloin Ends 1.69 lb.
Cut from Canada Grade "A" Beef RIB STEAK 2.99 lb.	Cut from Canada Grade "A" Beef BONELESS BLADE ROAST 1.89 lb.	Cut from Canada Grade "A" Beef OUTSIDE ROUND EYE REMOVED STEAK or ROAST 2.29 lb.	

THE RECORD

CLASSIFIED ADVERTISING

Classified Advertising call: 448-2321

For Sale

FOR SALE — Used farm tractor parts, heads, gears, blocks, spindles, tires, hydraulics, wheels. We buy tractors for wrecking. Byers Tractor Supply, RR4 Crysler. Res. 448-2239. Bus. 448-3015. 30tf

FOR SALE — English tack and apparel. Saddle $150. Bridle, saddlepad, riding hats, boots. Phone 448-3241. 45stf

FOR SALE — A number of used televisions, in good working order! Priced for quick sale! Fulton's T.V. and Appliances Sales-Service, 448-2195 Chesterville. 2-1

Separate Editions by KORET



FLATTER FIT® THE FIT THAT TRIMS

THE SECRET a special LYCRA® panel holds in your tummy... without binding or bunching.



FLATTER FIT® TRIMS

Available at:

AL-MOR LADIES WEAR from $28. - $39.

FOR SALE — Water softeners, Myers pump, Iron or sulphur filters, chlorinators, plumbing supplies. Garry Murphy Sales and Service, Brinston 652-4802. 21tf

FOR SALE — Cedar fence posts, large selection. Picked up or delivered. Morrisburg 543-2666. 6tf

FOR SALE

SCREENED TOPSOIL also available SCREENED SAND

NEVILLE BROS. FINCH 984-2849 984-2427 or 537-8282



FOR SALE — Surge pipeline milking systems, parlors, feeding systems, water treatment equipment, stand-by power supply, new and used vacuum pumps, bulk tanks, milker pails and buckets. Peter Babcock Ltd., Surge Dairy Farm Equipment, 984-2991. 51tf

LITTLE ACRES TACK SHOP — For all your horse care needs. Also clothing, harness and horse shoeing equipment. Come compare our everyday low prices. 346-5686.

FOR SALE — Corn, cracked. Excellent feed for chickens, ducks, geese. Also availabale dry shelled corn in bags. Bring your own bags. Harry Dusomos, 346-5625. 5

APPLES — Many varieties. Also apple cider. Smyth's Orchards, Dundela - 3 miles west of flashing light in Williamsburg. Open 7 days a week. Open 9am-dark. 652-2477. 52tf

FOR SALE — 12'x55' mobile home, 2 bedroom, full size bath. Must supply own wheels. $5,500. Call 448-2432. Immediate possession. 2

CP566 3 bedroom Maxville $25,000. CP445 4 bedroom in Newington $31,500. CP551 Long Sault 3 bedroom. Many extras. CP561 Avonmore with a large lot, 4 bedrooms. CP488 Hwy. 43 2 bedroom. Ideal location. CP489 Berwick, 3.5 acres. Lots of potential. Percy Jackson 984-2311. Representing Century 21 Carrier-Pederson Realty Ltd. 2-2

FOR SALE — Patz conveyor 37' with hopper. TPO generator 60 amp-240 volt. Call 448-8350. 2



FOR SALE — Roofing, galvalume (30g) $36.45 per square. Colored (12) colors $55.20 per square. F.O.B. call B & B Construction, Newington 984-2853 or Williamsburg 535-2820. 52tf

FOR SALE — Used 600 gal. round bulk tank, fully automatic wash. Peter Babcock Surge Dairy Farm Equipment, Finch 984-2991. 34tf

FOR SALE — 1978 Ford Econoline van 6 cyl. 448-3325. 52tf

CLEARANCE SALE — On weathered utility grade material. 1' x 4's, 1 x 5's, 1 x 6's. Random lengths. Discounts up to 75 per cent. Prost Cedar Products, RR2, Williamsburg, 543-2666. tf

FOR SALE — ½ mile south of Crysler on County Road, 2 bedroom bungalow, large shed, 2.09 acres of land. Call 987-2075. 2-2

B & E TOYS

King. St. Chesterville

448-2083

School & Art Supplies

VIDEO MOVIE & VCR RENTALS

NEWEST RELEASES

- The Sure Thing
- The Killing Fields
- Desperately Seeking Susan
- Mrs. Soffel
- The Sandpiper
- Among The Cinders

FOR SALE — Used steel pipe and plate. I.R. Bell & Son, 3000 Copeland St., Cornwall. 933-1119. 31tf

FOR SALE — 1972 Chevy Nova, 4 dr., 6 cyl. Needs some body work. Asking $300. 1975 Austin Mini for parts. Asking $250. Admiral black and white 22" cabinet TV. Asking $50. 984-2278. 2

FOR SALE — Must sell - changing business. 2 Ford vans 1980, 1981, 6 cyl., ps, pb, good condition. Call 987-2899. 4-4

FOR SALE — Gibson electric stove, harvest gold. Call 984-2641 anytime. 51tfs

FOR SALE — Moose Creek, 3 bedroom maintenance free, totally renovated with family room with wood stove, beautiful modern kitchen, nice carpeting, two private acres with log storage building. Priced at $44,000. Contact Iris Smardon, 931-2647 representing Century 21 Alguire and Brownell Real Estate, 933-5154. 49tf

FOR SALE — DeLaval pipeline milkers, new and used bulk tanks, vacuum pumps, pail milkers and other dairy equipment. Garry Murphy, Brinston, 652-4802. Evenings, 652-2319. 25tf

FOR SALE — 1974 Buick as is. Call 984-2861. 2

FOR SALE — Semi automatic 12 gauge shotgun. Call 448-3505 after 6pm. 2

FOR SALE — Choice quality of ground feed. Oats, barley, shelled corn and wheat mixed. For milk or meat it can't be beat. $8.00 per 100 lbs. or $7.04 per 40 kg. bag. For dairy beef, goats, or poultry. In your bags. George Crites Maxville 527-5393. 2-4

FOR SALE — Skates boys Bauer size 13, ladies size 7½; folding sleeper-stroller; infant bath change table. Phone 774-5410. 2

LARRY'S HUNTER SUPPLIES — 560 Main St., West Winchester. We buy, sell or trade rifles, shotguns and handguns. Scopes installed and sighted in free with your ammo. Call 774-2377. We sell all hunting licenses. Rifles and shot guns on special in September. 35tf

C1 STEERS
Sides $1.39 lb.; Fronts $1.18 lb.; Hinds $1.69 lb. cut and wrapped.
COUNTRY MEAT MARKET
Dunbar, 448-2123
49tf

FOR SALE — Surge pipeline milking systems, parlors, feeding systems, water treatment equipment, stand-by power supply, new and used vacuum pumps, bulk tanks, milker pails and buckets. Peter Babcock Ltd., Surge Dairy Farm Equipment, 984-2991. 51tf

SIDES OF PORK — .89 per lb., cut and wrapped. Country Meat Market, Dunbar, 448-2123. 52tf

FOR SALE — Soon to arrive, another load of Woods freezers in various sizes and special prices! Also Woods 16.4 cu. ft., all refrigerator. Frost free, for only $699.00. Fulton's T.V. and Appliances Sales-Service, 448-2195 Chesterville. 2-1

FOR SALE — 8 hp Co-op mower, electric start. New condition $1,000 firm. Reason for selling - bought bigger one. Call 346-5653. 2

FOR SALE — Brick bungalow on Hwy. 43 near Chesterville. Large well treed lot. Electric heated and attached garage. Phone 448-2879 or 448-2709. 2

FOR SALE — Triple glazed patio door $1200 value for $600; 1" slate 4'x8' pool table - snooker & boston ball & cues $2000 value for $1150. 1984 Nissan pickup truck, undercoated, auto., Fibrobec cap & running boards $7950 or best offer. 448-3727. 2

FOR SALE — 1 New Holland super 23 forage blower; 1 York boar pig. 774-2469. 2-1

FOR SALE — 2 Ideal farrowing crates. Like new. Asking $150 each or best offer for both. Phone 443-5307. Very good condition - cream separator at $100. 3-2

FOR SALE — Four horse trailer P.B., also 3 year old standard bred colt. Call 613-932-9596. 3-2

FOR SALE — 1985 Olds Cutlass Supreme, black, console, undercoated, wire wheels, p.w., deluxe stereo cassette with power booster and equalizer, 12,000 miles. 448-2271 after 8pm. 3

FOR SALE — Small size Cockshutt tractor spreader. Good tires. Good running condition. Asking $3oo. Call 537-2052. 3

FOR SALE — In Chesterville modern brick 3 bedroom bungalow on large treed lot. Partially finished basement. Phone 448-2778. 2

FOR SALE — GB three Holstein cows due Sept. 15. BCA up to 151 and 171. Daalder Holstein Ltd. 346-5730. 2-1

FOR SALE — Complete living room set, half circle section, 5 cushion couch, coffee table, end tables with lamps, reclining chair. Phone after 6pm. 448-2683. 3-2

FOR SALE — Bauer Jr. Supreme skates, sizes 4 and 5½. Used one season. 984-2069. stf

FOR SALE — 548 kilo of cream quota. Apply to Box 368 CQ. 3-2

FOR SALE — Hitachi video cassette recorders are no doubt, the best available today! And now at these new, low prices they're an even better bargain! So get yours now, enjoy and save! Fulton's T.V. and Appliances Sales-Service 448-2195 Chesterville. 2-1

Notices

CORRECTION

NOTICE — Dundas Rebekah Lodge placed first for having the most attractive display on a Hallowe'en theme in the Chesterville Fair. They were not third, as stated in the Aug. 28 Record. The Record apologizes for this error. 2

NOTICE — The public is invited to visit Camp Kagama on Morrison Island on Sept. 8, 1985. Join the members of the Youth Camp for a fellowship service followed by refreshments at 3pm. Come and meet former campers and renew old friendships. 2

LICENCED REFRIGERATION MECHANIC

Repairs to Domestic & Commercial Refrigeration & Air Conditioning

Bulk Tanks, Snow Blowers, Rotor Tillers, Lawn Mowers Garden Tractors & Small Engines

FREE PICKUP & DELIVERY.

CALL GERRY 984-2626

NOTICE — Anyone interested in joining ladies afternoon or mixed evening bowling leagues phone Chesterville Bowling Lanes. 448-3535. 3-3

NOTICE — Meeting of fairboard directors, Wed., Sept. 11, 1985 at 8pm. Associate members welcome. 3-2

SEWING MACHINE REPAIRS — All makes, free estimates. Please contact Hijac Fabrics 448-3556. 43tf

Notices

NOTICE — Scouts-Cubs-Beavers Registration Sept. 9 Chesterville Legion 7pm-9pm $18.00 per child. Beavers 5-7 yrs.; Cubs 8-11 yrs.; Scouts 11-14 yrs.; Venturers 14-17 (co-ed). LEADERS NEEDED! 2

Portable Sawmill

Custom Cutting

PROP.

PERRY RYNER

R.R. #2

APPLE HILL

PHONE EVENINGS

527-5253

BOARDING — All breeds dogs and cats. Heated kennels. Breeders of Labrador Retrievers - black, chocolate and yellow puppies. 1-987-5479. Ro-Shan Kennels Reg'd. 17tf

NOTICE — Chez Suzanne opening at No. 8 Moffat St., Morewood. Join me for a fresh new look with a precision cut and a permanent wave, especially for you. Open Tuesday to Saturday. Call 448-3506. 4

Simpson's Video Service

Video Taping: Weddings, Birthdays and Special Events, Film Transfers: 8 mm, 16 mm and Super 8 Slides with background music.

Are you planning a Wedding in 1985?

Book now to avoid disappointment

Cornwall - 938-1589

NOTICE — Once a week for all your travel needs. Call Dianna or Susie. World Wide Travel Bueau, Cornwall, 933-8720. 12tf



NEED RENOVATIONS

PLEASE CONTACT:

RON FAWCETT 774-2175

NEVILLE BROS. SEED CLEANING — Fall Wheat Seed. Barley, wheat and oat straw. Baled or bale your own. 984-2849 or 984-2427. 49tf

COSTUME RENTALS — Now taking reservations for Hallowe'en and Christmas. Appointments only phone 537-8226. 2-4-6-8

NOTICE — The Ingleside Volunteer Firemen's Association held a draw to raise money for Muscular Dystrophy. Mario Gagne, Cornwall won a Texas Mickey. 2

GETTING MARRIED? Have your personal wedding story captured by an experienced photographer. We also take family, anniversary and personal photographs. Book early by calling Wayne LaPrade, Chesterville, 448-2852. 20tfs

REPAIRS & RENOVATIONS

CUSTOM HOMES

Specializing in Preserved Wood Foundations

CALL:

Dale Adams

For Free Estimates

448-3720

NOTICE — HOUSEHOLD MAINTENANCE — Carpet Steaming Service, paper hanging, painting, F. Beckstead 448-2854. 33tf

CEMETERY MEMORIALS
Kinkaid & Loney Monuments Ltd. Authorized Rock of Ages Dealer.
Smiths Falls, 283-3480
Chesterville Area
GERALD HOLMES
774-2665 8tf

Wanted

WANTED TO BUY — Beef Hides. Earl's Meats Ltd., Chesterville. 448-2324. 16tf

WANTED — Rapid coupler for MF1105 tractor. Call 346-2336. 3-3

HELP WANTED — Local manufactuer requires bilingual person to take charge of one-person office. Should have some experience in order desk and in customer relations. We offer a full benefit package. Salary commensurate with experience Apply in writing to Gil at P.O. Box 430, Chesterville, Ont. K0C 1H0. 49-1

TRANSPORTATION NEEDED — To and from downtown Ottawa. 3 to 5 days a week. Hours flexible. Live between Morewood and Russell. Please call 445-2015 or 563-8110. 53

WANTED — Ride from Winchester to Chesterville weekdays 8:30am starting immediately. Please call Christine at 774-3297 (home) after 5pm or 448-2321 (business). Will share gas expenses. 51tfs

WANTED — Professional business woman now full-time homemaker with 16-month old baby will take in one or two preschoolers in own home. Call 448-3684. 2

WORK WANTED — Will babysit in my home weekly. Close to schools. 448-3737. 2-1

HELP WANTED — Home for the elderly requires cleaning help on 6:30am-12 noon shift 3-4 days per week. Apply by phone between 8:30am-4pm. 987-5562. 2-1

HELP WANTED — A Career in Trucking. Transport drivers needed. Now is the time to train for your Class A license. For pre-screening interview and job placement information contact Merv Orr's Transport Driver Training. Ottawa (613) 523-3489. 2tf

HELP WANTED — Cook wanted for Stage West Restaurant, Mountain, Ont. Experience preferred. Call Joey 989-2335. 4-3

WANTED — Ride from Chesterville to downtown Ottawa. 5 days a week. Hours 8 to 4:15. Please call 448-2071. 2

WANTED — Small freezer and electric deep fryer, both in good working condition. Call 984-2654. 2-1

WANTED — Reliable babysitter for 2 yr. old in my home in Finch starting immediately. Call 984-2402. 1-1

WANTED TO RENT — House in Chesterville-Winchester area for October 1st. Phone 523-0727. 2-6

WANTED TO BUY — Springing cows 2 weeks to a month old. Free listed. Call 534-2514 collect early morning or evening. 4-4

WANTED — To buy antiques and household furniture. We buy complete and partial households. 543-2523 or 543-2226. 23tf

WANTED — To Buy BEEF HIDES. Higher prices paid. Call Ed Hartle, 346-5961. 25tf

For Rent

FOR RENT — Large 4 bedroom house in Finch. New furnace, fridge, stove, large back yard. Kids OK. No pets. 448-3607 between 7pm-10pm or weekends. Available Sept. 1. stf

FOR RENT — House on Hwy. 43 Finch, Ont. Call 984-2921. 3-2

FOR RENT — Cottage on Lake St. Lawrence. Waterfront, safe sand beach, furnished, all facilities, weekly, dates available after July 19. 1-613-987-2929. 4

Wedding

MARRIAGE ANNOUNCEMENT
Mr. and Mrs. Murray Holmes and Mr. and Mrs. Peter Grisel are pleased to announce the forthcoming marriage of their children Jo-Anne and Ricky. Wedding to take place on Saturday, September 14, 1985 at 4pm, Winchester Wesleyan Church. 2

DEADLINE FOR CLASSIFIED ADS TUESDAY NOON

Cards of Thanks

CARD OF THANKS
We would like to express our sincere thanks to our family and friends for the visits, cards, flowers and gifts we received while in the hospital. Special thanks to Dr. Adamson, Dr. Rosenquist, Dr. Slowey and staff in maternity.
Jennifer and Stacy Kelly
2

CARD OF THANKS
We wish to express our appreciation and sincere thanks to family and friends for visits, cards, gifts and flowers during our recent stay in W.D.M.H. Very special thanks to the maternity nursing staff and Dr. Rosenquist for their excellent care.
Trisha and Erica Barkley
2-1

CARD OF THANKS
Maurice and Ann Lavigne wish to thank our family, relatives and friends for making our wedding such a happy occasion. Thanks for all the expressions of best wishes. 2-1

CARD OF THANKS
We would like to thank everyone for making our mixed party a great success. Special thanks to Keith, our friends and family for their help.
Carrie Moran
Chris Laflamme
2

CARD OF THANKS
A sincere thank you to family and friends for your visits and cards while I was a patient in W.D.M.H. Special thanks to Dr. D. McMillan, Dr. C. Adamson and to the nursing staff of 2nd floor and Coronary Unit.
Mrs. Bernice Meldrum
2-1

CARD OF THANKS
We would like to thank our family, friends and relatives for the party held in honor of our 25th wedding anniversary. Sincere thanks to all who worked so hard to make it a very special occasion.
Dalton and Janice Ouderkirk
2stf

In Memoriams

IN MEMORIAM
WINTERS — In loving memory of a dear husband and father, Hubert Winters who passed away August 26, 1975.
It was a sudden ending
Too sudden to forget.
And we who loved you dearly
Are the ones who don't forget.
If tears could build a stairway
And memories build a lane
We'd walk all the way to Heaven
And bring him back again.
So treasure him Lord
In your garden of rest
For when on Earth
He was one of the best.
Sadly missed by wife Carrie and Family
2

IN MEMORIAM
ARMSTRONG — In loving memory of a loving husband, father and grandfather, Robert Armstrong who passed away on Sept. 10. 1978 age 75.

We all still you Bob,
and sometime, someday we will understand.

Always remembered by wife Sadie, Son Rae and wife Anne, granddaughters Kim and Carla
2-1

IN MEMORIAM
PRICE — In fond and loving memory of a dear son, brother and uncle Hughie Price, who passed away Sept. 2, 1982.
He left us quietly,
His thoughts unknown,
But left us a memory
We are proud to own.
So treasure him Lord,
In Your garden of rest,
For when on earth,
He was one of the best.
Always remembered, The Family
2

OFFICIAL PASSPORT PHOTOS

I.D. — CITIZENSHIP

FINISHED WHILE-U-WAIT

WAYNE LAPRADE PHOTOGRAPHY CHESTERVILLE

448-2852

Coming Events

ANNUAL FIREMEN'S DANCE — Chesterville Community Hall, Sat., Sept. 21, 1985. 9pm-1am. $4.00 per person. Music by Rhythm Inc. Tickets available from all firemen. 4-4

25th ANNIVERSARY PARTY — In honour of Carl and Carole Brown, Sat., Sept. 7, 1985 at 8pm. McHaffie Flea Market, Morrisburg. Music Independent Audio. All friends welcome. 2-2

40th WEDDING ANNIVERSARY — For Glenn and Beth McIntyre at Avonmore Community Centre, Sat., Sept. 7, 1985. Don Morrell Orchestra (Formerly Russ Hayes Orchestra). Everyone Welcome. 2-2

PALACE HOTEL

Russell 445-9902

FRIDAY SEPTEMBER 6 and SATURDAY SEPTEMBER 7

Rick & Val

MODERN SQUARE DANCING — Interested in modern square dancing? Join the Kuntry Kusins for a free introductory evening at North Dundas High School gym Tues., Sept. 10 at 8pm. Last chance to join this season's beginners' group. For information call Jan Clapp, 774-3565 or Orma Earl, 774-2824. 2

INTERNATIONAL PLOWING MATCH & FARM MACHINERY SHOW — Sept. 17-19, 1985 Elgin County. 3 day bus tour via Delaney Motor Coach $119.00 per person, double occupancy. Includes transportation, accommodation and admission. For more information contact Stormont Tours 346-2063. 3-3

CONNAUGHT ROD AND GUN CLUB — Meeting Sept. 5, 1985 at 8pm at clubhouse. 2

DUNBAR RECREATIONAL ANNUAL MEETING — To be held Mon., Sept. 9, 1985 7pm at the Dunbar Recreational Centre. 2-1

WINCHESTER LIONS CLUB BINGO — Will open the season Monday night Sept. 16, 1985. Starting time 7:45pm. Free coffee on first night. 3-2

NEDARLANDS — Dutch language program. Children 5-14 years. Credit courses for grade 9 and up. Adult course. For further information call D. Riverian 820-3237; O. Waslander 234-6966. 4-3

MIXED PARTY — In honour of Pam McPhail and Darren Kirkwood, Friday, Sept. 13, Chesterville Arena. 8pm-1am. Music by Remingtons Disco. Age of Majority. 3

THANKSGIVING TOUR-Wheeling W. Va. Oct. 11-14. Starting at $269.00 p.p. Bus departs locally contact: Frank's Tours, Box 69, Williamsburg, Ont. K0C 2H0. 535-2695 or 535-2888. 50tf

Special Sales

GARAGE SALE — Fri., Sept. 6 6-9pm, Saturday, Sept. 7 9am-5pm. 12 Hummel Street, Chesterville. Baby and children's clothes; skates; boys; maternity clothes; men's and ladies' wear; numerous household items; lawn mowers; television, motors. 2

GARAGE SALE — Sat., Sept. 7 rain or shine. Children's clothing, novelties, many misc. items. Earl Eamer, corner at Avonmore highway 43 & 15. 2

Births

BIRTH ANNOUNCEMENT
Kelly, Danny, Jennifer and Christopher welcome with love the birth of Stacy Ann. Born on August 20, 1985, weighing 8 lbs. 11½ ozs. Proud grandparents Mr. and Mrs. Joe Baker and Mr. and Mrs. Neil Kelly.
2

BIRTH ANNOUNCEMENT
BARKLEY — Brian and Trisha (nee Freeland) are very pleased to announce the arrival of their daughter Erica Patricia on Aug. 29, 1985 weighing 6 lbs. 5½ ozs. A sister for Andrew and Sarah. 2-1

Winchester Theatre

SEPTEMBER 4, 5, 6 and 7

RETURN TO OZ

Nicol Williamson, Piper Laurie and Fairuza Balk. By Disney, a follow-up years later to the Judy Garland show "Wizard of Oz".

MCHAFFIE AUCTION HALL — Morrisburg. Open every Monday and Tuesday evening 6-8pm to receive your consignments. 24tf

MIXED PARTY— In honour of Carolyn Jarvis and Garry Beckstead, Chesterville arena. 8:30pm-1am. Sat., Sept. 7. Music by Rob's Disco. 2

WEDDING RECEPTION — In honour of Mr. and Mrs. Mike Pynenburg (nee Cindy Rupert) Finch Community Centre, Sat., Sept. 7, 1985. 9pm-1am. Music by Sound 901 D.J. Lunch served. Everyone welcome. 2-2

SUPPER — A supper has been planned for all fairboard members and friends on Sat., Oct. 5, 1985 at 7pm at the Epicurian (formerly Old Heidleburg) for information and reservations call Scott Erratt 448-3507 before Sept. 21, 1985. 3-2

DUNDAS TOURS — Book now for the following tours: Sept. 16-18: International Plowing Match near St. Thomas $129. Oct. 8-November 1: California and the American West $1309. November 12-14 Royal Winter Fair, Evening Horse Show included, $135. Prices are per person, two per room, and include transportation, accommodation and admisions. 3-2

RESCHEDULED TRACTOR PULL — The Chesterville and District Agricultural Society has re-scheduled the tractor pull which was cancelled because of rain during the Chesterville fair. The event will take place on the fairgrounds Sunday, September 15. Weigh-in commences at 10:30am followed by the pull at 12:30pm. All enquiries should be directed to Jack Durant at 448-2059. 3-2

EUCHRE — In Fraternity Hall, Ingleside Thurs., Sept. 12, 1985 8pm. Prizes and lunch. Also 50-50 draw. Everyone welcome. Sponsored by the I.O.O.F. 2-1

EUCHRE — Will be held in the Senior Citizens Hall, Crysler on Tuesday, Sept. 10 at 8pm. Lunch and prizes. Everyone Welcome. Euchres are held the second and fourth Tuesday of each month until the end of April. 2

LIONS BINGO — Every Tues., night beginning Sept. 17. Agricultural Hall, South Mountain. Early bird at 7:30pm. Cash prizes. Sponsored by Mountain Township and District Lions Club. 2tf

WEDDING RECEPTION — Following the marriage of Jo-Anne Holmes and Ricky Grisel, Sat., Sept. 14, Winchester Community Centre at 9pm. Everyone welcome. 3

45th WEDDING RECEPTION — The children of Mr. and Mrs. Henry Lalonde would like to invite you to celebrate their parents 45th wedding anniversary with them at Finch Community Centre, Sat., Sept. 14, 1985 from 9pm-1am. Music by Johny Brunet. Lunch served. 2

ANNUAL SUPPER — Oct. 5, 1985, Cameron Highlanders of Ottawa Regimental Association 40th Annual Reunion Supper. All Camerons' welcome. $10.00 each. Send name and address with cheque no later than Sept. 16, 1985 for reservations to: H. Bailey, P.O. Box 376, North Gower, Ontario. K0A 2T0. 2-1

CHESTERVILLE LEGION DANCE & BBQ — Sat., Sept. 7. Music by Running Kind. 2-1
MONSTER BINGO — Sponsored by Morrisburg Fire Sept. Ladies Auxiliary, Sun., Sept. 15, 1985 at Morrisburg Arena. Doors open 5:30pm. Bingo starts 7pm. Canteen available $1200.00 jackpot. Winner take all. 3-2

KEEP THIS DATE OPEN — Morewood firefighters association is sponsoring a building fund dance. (proceeds to be used for firehall addition). Sat., Oct. 12, 1985 in the Winchester Community Center, Morewood, Ont. 8pm-1am. Tickets $5 per couple. $3 single. Music by Mojo. 7-6

MEETING — To plan for Chesterville Bicentennial in 1988. Meeting in Community Hall, Sept. 11 at 7:30pm. Everyone welcome. 2-1

New farm support program announced

TORONTO (Special) - A $50-million program to help farmers hit by the double blow of high interest rates and low commodity prices was announced last week by Agriculture and Food minister Jack Riddell.

The Ontario Family Farm Interest Rate Reduction Program (OFFIRR) will provide grants to bring interest costs down to eight per cent on up to $200,000 of existing long-term farm debt for one year.

"This transitional program will provide breathing space for up to 10,000 farmers - giving them a chance to reorganize and restructure their farm businesses," Mr. Riddell said.

OFFIRR is targetted to farmers whose debts are high in relation to their net worth. Those with equity between 10 and 75 per cent will be eligible for the program, which was effective August.

Farmers with a net worth of $300,000 or less will be eligible for assistance on loans up to $200,000. Those with net worths between $300,000 and $500,000 will be eligible for reduced assistance. The $200,000 maximum for assistance will be reduced by $1 for every $1 in net worth over $300,000.

"OFFIRR is short-term help - the fulfillment of our election promise for emergency assistance. It will be reviewed in a year in the economic context of the time," Mr. Riddell said.

Ontario will establish an inter-ministerial task force on farm financing to examine all aspects of farm finance - keeping in mind that the federal government retains its major role as source of long-term loans, he said.

Farmers already receiving interest reduction grants - under existing operating credit and floating rate interest programs - will be eligible for OFFIRR. However, benefits under these other programs on long-term credit would be deducted from the amount paid-out by OFFIRR. In addition, the 1,500 farmers being assisted by the Beginning Farmers Assistance Program will not be eligible for OFFIRR because they are already receiving similar assistance.

Grants will be reduced by 30 cents for every $1 by which the combined off-farm income of the applicant and the applicant's spouse exceeds $30,000. This includes all off-farm income outlined in the 1984 income tax form excluding payments for Old Age Pension, Canada Pension, other pensions and Family Allowances.

Application forms will be available for OFFIRR by September 1 at local Ministry of Agriculture and Food offices or from the Farm Assistance Program Branch, Ontario Ministry of Agriculture and Food, 801 Bay Street, Toronto M7A 2B2. They must be submitted no later than January 15, 1986.

Local pianists earn high marks

(Staff) - Local students of pianist Catherine Cox, formerly of Chesterville, passed recent Royal Conservatory of Music exams with honors.

Daphne Weaver of Winchester passed grade nine piano exams with first class honors.

Shannon Weaver and Shelley Weaver, also of Winchester, passed grade seven exams with first class honors.

Also passing grade seven exams with honors was Christopher Lortie of Winchester.

Mrs. Cox now lives at Ottawa.

AUCTION SALE
Hwy. 138 ½ km. south of Monkland
SAT., SEPT. 7
at 10 AM

Consignment sale of Antiques

Victorian bedroom suite (4 pce.); harvest table; oak kitchen table; pressback chairs; Willis piano; corner cupboard (open face); sideboards; ass't of oriental and Indian rugs; rooster weather vane; ass't of wicker; pictures frames; pine cupboards; Tiffany lamp; ass't of clocks; crocks; postcards; pocket watches; tools; gold and silver coins; depression glass; dolls; Edison cylinder record player; 2 violins; iron beds; loveseat. **Take Note:** Sydney Cooper watercolor signed 1879 and much, much more. Just too numerous to mention.

TERMS — CASH
BEST BID BUYS
D.B. MacNaughton
AUCTIONEER
RR1, Cornwall
1-613-931-2146
M & B Antiques
Hwy. 138
South of Monkland

2

AUCTION SALE

FURNITURE, ANGIQUES & VIBRATOR CHAIR

ESTATE OF HAROLD LEVERE
539 Church Street West
Winchester

SAT., SEPT. 7
11 A.M.

International fridge, Findlay electric & oil stove; Airway vacuum cleaner; Int. freezer; Niagara vibrator chair purchased new for $1800; new cond. Panasonic portable color TV; new cond. lazy boy chair; platform rocker; day bed; bookcase) ¾ bed box spring & mattress; lamps; step stool; mirrors; radio; fan; toaster; pots & pans; kettle; meat grinder; dishes; camera; exerciser; lawn chairs; step ladder; bedding & blankets; garden tools; quilting frames; doors; gas lawn mower; two piston pressure water pumps with tanks; set of race harness; horse blanket; horse harness; poles & shafts; wooden lawn chairs; **Antiques:** dishes; Nippon bowls; nippon cheese dish; nippon plates; German & Bavarian dishes; Guffis glass; cut glass; berry bowls; carnival glass; set of Roger Brothers Remembrance pattern silverware; set of Community Plate silver; kitchen extension table & 3 leaves; six press back chairs; china cabinet & desk side by side; 5 press back chairs; chesterfield & 2 chairs (per. cond.); 5 dressers) 4 wash stands 1 with towel bar); 4 wicker arm chairs; Eastlake parlor table; 3 tier parlour table, oak table; Duncan Fife coffee table; hall table; small tables; child's table & chairs; blanket box; cedar chest; davenport day bed with cane ends; cabinet radio; trunks; post cards; photo album; picture frames; double wardrobe; rocking chair; odd chairs; steel bed with brass trim; steel beds; planters; fern stand; mirror; treadle sewing machine; floor lamp; horse robe; wicker sewing basket; barrel churn; light fixtures; butter box; single iron bed; doll carriage; copper boilers; oil lamps; wash board; crocks; cast iron toys; jardiniere; parts of wash sets; silverplate. Many unlisted items.

TERMS — CASH
AUCTIONEER
Harold Ball
448-3161

Owner or auctioneer not responsible for accidents. No items have been removed from this estate. Everything must be sold. All items in perfect condition.

LUNCH AVAILABLE

2-2

AUCTION SALE

The undersigned auction company has been commissioned by B.E. Comrie and Co. to sell the following iteams.

Chev 4 wheel drive truck with snow plow; Case tractor with loader and cab; fan belts; water pumps; brake shoes; fuel pumps; alternators; starters; water hose; gaskets; oil filters; bolts; nuts; washers; air filters; headlights; carb cleaner; hose clamps; grease; bearings; 91 litres of antifreeze; 400 spark plugs; gasoline filters; PCV valves; coils; switches; thermostats; point sets; dis. caps; regulators; U joints; muffler clamps; block heaters; 57 new tires; 56 shocks; wipers; large quantity of oil; copper; 3 trico washer pumps; gas treatment; Coke machine; cash register; cheque writer; filing rack; tire changer; 3 floor jacks; tire test tank; Umco No. 6900 brake lathe; battery charger; overhead grease machines; electronic engine cheque; torque wrench; 1½" Rockwell drill; meters; testers; 50 boxes of fuses; heater hose; new batteries; 4 air wrenches; radios; Sharp adder; manuals; grease guns; multi start; torches; bumper jack; Hunter wheel balancer; head light aimer; ladder; wrenches; tire stands; 5 pullers; cabinets. **If you want garage equipment and stock we have it at this sale. Note the time 10am sharp.**

TERMS — CASH OR CHEQUE WITH BANK REFERENCE
AUCTIONEER
Murray Blair
Avonmore, Ont.

2-1

AUCTION SALE
Friday, Sept. 6
commencing 7:00pm
McHaffie Auction Hall
Morrisburg

Household effects of Mr. and Mrs. George Small will be sold with our regular consignments:

Double bed; ¾ bed; customized dresser; antique sideboard; pressback rocker; washstand; wardrobe; chest of drawers; antique mirrored dresser; wall mirror; humidifier; chrome table and 4 chairs; chesterfield and chair; lamps; coffee table; leather lazy-boy chair; B&W TV; mantel clock; Cuckoo clock; collection of cups and saucers, (Queen Anne and Royal Albert); numerous pieces of silver (E.P.).

Crystal; cut glass; electric stove; dishwasher; assortment of cameras and photo equipment; 6-piece dining room suite (table, 4 chairs, hutch and buffet) excellent condition; small kitchen appliances; bedding; dishes; ornaments; knick-knacks; glassware; miscellaneous house and garden tools; many items too numerous to mention.

—AUCTIONEER—
Sheila McHaffie
MasterCard and Visa accepted.

FIBRETEC INDUSTRIES
Quality fibreglass repairs and refinishing.
Boats, tanks, etc.
Canoe Special: Starting at $310.
Morrisburg Hwy. 31
543-3714

WARD MALLETTE
CHARTERED ACCOUNTANTS
Providing services in the areas of:
— Financial statement preparation
— Personal and corporate taxation
— Farm tax returns
— Farm sales and interfamily transfers
— Bookkeeping services
Municipal Buildings
Winchester, Ontario.
774-3549
774-3403

CARMAN REFINISHERS
UPHOLSTERING

FURNITURE FOR SALE
Iroquois 652-2011


Your Complete Home Improvement Supplier
• Cedar Specialists
• All types of lumber
• Doors and Windows
• Insulation • Cement
WE DELIVER
PROST
CEDAR PRODUCTS LTD.
County Rd. 18 - Williamsburg
Tel. Morrisburg 543-2666 Metcalfe 821-1341
Located on County Rd. 18, 1 mile east off Church Rd.
North of Riverside Heights

Mixed Party
in honour of
Mary MacDonald & Wayne "Woody" Laprade
Chesterville Community Hall
Saturday, September 14, 1985
9:00 p.m. to 1:00 a.m.
Music by: Rhythm Incorporated
Admission: $2.50

ALBERT GALE REAL ESTATE LTD. REALTOR
Everywhere You Look...
ALBERT GALE REAL ESTATE BROKER

Lorraine Lefebvre
448-2454
Sales Representative
$18,000. - 32 acres, approximately 8 acres clear, remainder second growth, Matilda Township.
$65,000. — 3 bedroom bungalow, finished basement, quiet cul-de-sac, Chesterville Village.
$69,500. — 3 bedroom brick bungalow, located on dead-end street, Chesterville Village.
$87,000. — Hobby farm, 3 bedroom block house with 100 acres, paved road, south of Chesterville Village.
448-2454

Century 21
504 MAIN ST., WINCHESTER 774-3990
McIntosh & Proulx REAL ESTATE LIMITED member broker
R1229 $34,900. — Reduced - Log cabin south of Chesterville. Most work already done, finish to your own taste.
R1220 $37,000. — Large 2 storey farmhouse need of extensive repair, barn on 50 acres, all tillable, 2 wells, near Winchester.
R1183 $79,500. — Excellent home for the young family with its fenced in play area, 3 bedroom split-level on quiet street, lots of extras.
R1170 $84,500. — Executive home in Winchester. Formal dining room, sunken living room.
R1177 $24,900. — Start here - in this 2 storey home with new siding, combination garage/workshop with loft, on spacious treed lot.
Astrid Bierworth ...774-2119
Vera Mitchel 774-3803
Jim Gibbard 821-1314
Lynn Irven 543-3686
Aline Foubert 821-2494
Don McIntosh 821-3956
Barbara Guffroy....774-2746
Maurice Eyre.....543-2391
Dick Gaiser 543-2589
Linda Fisher.....821-3774
Allen McCaslin.....989-6011
MLS MULTIPLE LISTING SERVICE
MAKING HOMES AFFORDABLE, CENTURY 21.™

WANTED
USED RIFLES & SHOTGUNS
WE BUY, SELL or TRADE
L & M GUNS
1 MILE SOUTH OF ST. ANDREWS ON HIGHWAY #138
932-5583


TREAT YOUR FEET
TO BETTER WORK BOOTS BY TUFMAC, GORRILLA, KAUFMAN, GREB OR BOULET.
SIZES 4-13 CSA
from $49.95
LINDSAY & McCAFFREY GENERAL MERCHANTS
42 MAIN ST.
MANOTICK
TEL.: 692-3368

Biccum & McIntosh Ltd.
MIKE BRANNEN
YOUR REGISTERED INS. BROKER
BUSINESS: 774-2832
WINCHESTER, Ont.
RESIDENCE: 448-2455
CHESTERVILLE, Ont.

SPECIAL DISCOUNTS
• Farms & Agriculture
• Commercial
• Household
• Auto
• Life
" Free Insurance Quotations
All The Choice In The World"

CHESTERVILLE'S HAIR STUDIO
CREATIVE IN ALL ASPECTS
MEN WOMEN & CHILDREN
OPEN 6 DAYS A WEEK!
MON.-WED.: 9-5
THURS.: 9-9
FRI.: 9-5 SAT.: 9-4
FOR APPOINTMENTS CALL:
448-3674

GUITAR LESSONS
"20 Years" Experience
Call: A.J. 448-3727

ALBERT GALE REAL ESTATE LTD. REALTOR
Everywhere You Look...

Lorraine Lefebvre
448-2454
Sales Representative
EXCITING NEWS
Alan Gale, President of Albert Gale Real Estate Ltd., Realtor, is pleased to announce the new association of Lorraine Lefebvre of 9 Main St., South, Chesterville.
Lorraine has seven years expertise in and around the areas of Winchester-Chesterville to offer to all her clientele. Lorraine can provide you with the key for all your Real Estate needs. Call:
448-2454

RE/MAX
homestead realty ltd., realtor
LINDA BRADLEY
SALES REPRESENTATIVE
448-3129
Have you been thinking of selling?
If so I have clients transferred to the area that have to buy. Call today!
666 rue notre dame, p.o. box 479
embrun, ontario K0A 1W0
bus: (613) 443-3961

ANTIQUES WANTED
ROLL TOP DESK • ICE BOXES
CABINETS • CHINA CABINETS
TABLES • GRAIN SCALES
CAST IRON SEATS • DECOYS
DISHES • QUILTS, Etc.
ANYTHING OLD
Single Items or Estates
Any Condition!
PHONE or WRITE
(No obligation)
JOHNSON ANTIQUES
3461 St. Andrews Road
CORNWALL, Ont.
K6K 1S2
(613) 932-0766
"Shop open daily"

ALBERT GALE REAL ESTATE LTD. REALTOR
Albert Gale Real Estate Ltd.
KEMPTVILLE — 258-5795
Delburn Baker
Crysler, Ont.
Res.: 987-2805
Representative
For all your real estate needs give us a call!
In business since 1948.

PETRO CANADA
NATIONVIEW SERVICE CENTRE (CHESTERVILLE)
A DIVISION OF 512031 ONTARIO LTD
MECHANICS
MONDAY TO FRIDAY
8AM-5PM
GAS HOURS
MON.—FRI. — 6AM-10PM
SATURDAY — 7AM-10PM
SUNDAY — 8AM-8PM
(Every Sunday & Holidays)
JUDY & FRANK HEERKENS
CHESTERVILLE - 448-3600

SAUVÉ
ALEXANDRIA
(613)
525-2940
REAL ESTATE LIMITED
FARMS
Just listed $49,800. Approximately 1½ acre bush, on paved road, 2 miles west of Bonville. Attractively set, 3-bedroom, 1½ stories, farm home, barn, excellent hobby farm.
HOMES
Bargain hunter - handyman. Village of Avonmore, Main Street, small 1½ story home and garage on 60'x122' lot, needs work, but at $12,000 you can afford to spend on renovations.
COUNTRY PROPERTIES
$26,500 - 1¾ acres, north of Avonmore, 1½ story, 2-bedroom home set high and dry, small orchard.
LAND
FURTHER REDUCED TO $5[SOLD]. - Building lot in Village of Avonmore. Good location, opposite the Public School.
$25,000. — 37½ acres good cedar bush, attractive building sights. Monkland area.
$30,000 - 50 acres on 7th Concession and Avonmore Road, both are paved. Super spot to build.
$90,000. — 150 acres. Cash crop land, 2 barns, good fencing. Moose Creek.
FOR MORE INFORMATION
CONTACT
HERB SCHWARTZ
at
The Berry Patch
Located on Avonmore Road, just north of Avonmore
346-5721

HEATHER'S VIDEO
TONY'S CHIP WAGON
VCR RENTALS
VHS & Beta
NEWEST RELEASES
• The Baby
• Terror in the Wax Museum
• A Passage to India
• Malibu Express
• Turk 182
• Mischief
CRYSLER
987-2164

Brownlee Funeral Home
ONTARIO FUNERAL SERVICE ASSOCIATION (Incorporated)
Member THE ORDER OF THE GOLDEN RULE
Finch
984-2234

Complete Dispersal

Holstein Herd of
John M. Ferguson
Carleton Place, Ontario
Selling at Fawcett's Sale Arena, Winchester
Friday, Sept. 13
12:00 noon
130 head selling: 60 cows, 25 bred heifers, 45 open heifers and calves, 1 purebred bull, service age. Production tested and on N.I.P. Approximately 10% purebreds. A good herd of young cows, producing and testing well, calving at all times of the year. An exceptionally fine group of bred and open heifers.
FREE-LISTED
FAWCETT BROS.
Winchester
Allison 774-3610
Ralph 774-5710

Rotary News

Once again a delicious meal was served by Mrs. Espinoza, and an exuberant sing-song led by presicent Chuck with Rotary Ann Margaret Casselman at the piano.

Our new president Chuck Adamson presided over a lengthy business period. The Terry Fox Walk of Sept. 15 took considerable attention.

Money was voted to the Green Belt Riding Association for the disabled where some of the disabled children of this district are taking lessons. Also, a contribution was made to the boy scouts to be used to help set up a permanent camping and recreation area along the Nation.

The Rotary governor for this district will be visiting our club the night of Oct. 7.

The speaker of the evening was Rotarian Bob Saunders who was introduced by Rotarian Bohus Fodrek. Bob is an expert on computers and when he was finished we all realized what little we ordinary folk know about them. From our homes and offices this information of the world will be at our fingertips. All sorts of conditions will be simulated to make training much simpler.

Rotarian Jack Dubois thanked the speaker and presented him with a jar of Nescafe.



40th anniversary

Mr. and Mrs. James McCloskey of Chesterville celebrated their 40th anniversary on Aug. 20, 1985. They received best wishes from Laurie Foran, Killaloe; Mr. and Mrs. Martin Foran, Peterborough, and their children; Patricia Foran, Markham; and Brian Foran, Toronto.

Terry Fox Run Sept.15

(Staff) - The Terry Fox Run for the marathon of hope still continues as the Chesterville Rotary Club is holding its fourth annual to raise money for cancer research.

The Rotary Club have already raised approximately $19,000 in past years and this year they are hoping to raise $6,000 with hopefully 80 participants.

Pledge sheets for this event are available at the Chesterville post office and all local businesses. The pledge money can be deposited in any chartered bank and a certificate will be given to all participants, indicating whether you completed the course or how far you went.

You can walk, run, bike or jog and there will be refreshments served to all participants.

Special prizes will be awarded to some of the runners.

The starting point will be at North Dundas High School and it is a 10 kilometre course. The starting time will be at 12 noon and will last until 4pm.

DAVID BROWN CONSTRUCTION

Box 551, Ingleside, Ontario, K0C 1M0

SCREENED TOP SOIL SAND - GRAVEL - FILL

Backhoe, Dump Truck & Bulldozer Rentals

Septic Tank Pumping and Installation

537-2260 or 938-2536

And there was light.

One of the United Counties' leading stores of home lighting.

Hundreds of styles of domestic and imported lamps, shades, fixtures and chandeliers.

We're the nobody who undersells everybody!

SATISFACTION GUARANTEED
Lowest Prices — Highest Quality
Our customers are our best advertisement and our business reflects it!
OVER 3,000 LIGHTING DISPLAYS!

House Of Lighting

16 Johnson Crescent (Third street north of shopping centre.)

HOURS: DAILY 9am to 6pm FRIDAY: 9am to 9pm

Long Sault 534-2912 8 miles west of Cornwall

South Stormont Minor Hockey Association

REGISTRATION

PLACE: Long Sault Arena
DATES: September 14 - 9 A.M. - 12 NOON
September 18 - 7 P.M. - 9 P.M.

ALSO:
Ric Ladouceur's Hockey School
Open to Senior Novice, Atoms & PeeWees
Must to registered in South Stormont Minor Hockey
HOCKEY FEE
$55.00 Per Season
Tykes - $30.00 Per Season
Hockey School - $15.00
After September 18, a $10.00 late entry fee will be charged.
HOUSE LEAGUE COACHES NEEDED IN BANTAM & MIDGET

Distance Education Carleton University in Your Community

There *is* an alternative to coming to the Carleton University campus to take credit courses! We'll come to you!

We will courier videotapes of any instructional television course to your community where there is a group of students prepared to register.

Here is what we are offering:
- Structures in Architecture: What Makes Buildings Stand Up
- The Nature and Behaviour of Materials: Why Things Don't Fall Apart
- Children's Literature
- La littérature du XIXe siècle au Canada français
- La littérature du XXe siècle au Canada français
- Geographic Analysis of Contemporary Issues: Cultural and Political
- The Middle East: 1798 to the Present
- Introduction to Women's Studies

For more information, please contact:

Pamela Buxton
Carleton University
School of Continuing Education
Room 302, Administration Building
(613) 564-6660

ST. LUKE'S PRESBYTERIAN CHURCH FINCH

Anniversary Service

SUN., SEPTEMBER 15

REGULAR SERVICE - 11 A.M.
SPECIAL SERVICE - 8 P.M.
Guest Speaker:
JEAN PRONOVOST
(formerly with Montreal Canadiens)
FILM DEMONSTRATION & MEN'S CHOIR WILL BE SINGING

VICE & CRAIG FUNERAL HOMES INC.

J.R. VICE, Manager
R.W. VICE, Associate
C.M. VICE, Associate
505 Church Street
WINCHESTER
P.O. Box 756
K0C 2K0
774-2120

At quiet times, alone with their own private thoughts, many people — both young and elderly — are making the sensible decision to pre-arrange their funeral. Their wishes are made well known before time of need removing stress from surviving relatives.

VICE & CRAIG FUNERAL HOMES INC.

E.J. DANIELS, Manager
62 Queen Street
CHESTERVILLE
P.O. Box 365
K0C 1H0
448-2120

Schrale, Arthur — Service on Wed., Sept. 4 at 11am in the funeral home.

We're just a phone call away.

Canada Mortgage and Housing Corporation announces a toll-free telephone number for this area. We invite you to use it for all enquiries about housing.

FOR AREA CODE 613 CALL

1-800-267-3480

to reach the Ottawa office.

2-3

Canada

Canada Mortgage and Housing Corporation / Société canadienne d'hypothèques et de logement

GMC TRUCKS Buy a half-ton SAVE A TON

Wideside

DON'T BE LATE, GET 88% FINANCING

Best Selection Between Ottawa and Montreal

Our Usual Discounts
Plus
8.8% Financing. Create
Extraordinar Savings
up to $3000 on some models

See the Lady and the Boys at...

Roy's GARAGE (Green Valley) LTD.

PONTIAC BUICK Cadillac GMC Trucks

We treat you Royally

Green Valley, Ont. 525-2300

Pay Saturday's Admission — Sunday's is Free

SEPTEMBER 7 AND 8
Come to the
"COMMUNITY BARNRAISING"
at
UPPER CANADA VILLAGE
(11 km east of Morrisburg, Ontario on Highway No. 2)
(Exit 750 or Exit 758 off Highway No. 401)

Community spirit will be strong as villagers pool resources for two days to raise the 20-foot high frame of Bellamy's driveshed using century-old methods.

As the men toil with block and tackle to erect the handcut timers, Loucks' Farm women will prepare the hearty noon-hour meals delivered to the site by horse-drawn wagons.

A weekend of fun for the whole family
9:30 a.m. to 5:00 p.m.
Two days for the price of one!

The St. Lawrence Parks Commission
613-543-2911

Retail Lumber — Building Supplies

Homecare BUILDING CENTRE

LANNIN LUMBER MART & CONSTRUCTION LTD.

Highway 31, South of Winchester
774-2830

EARL'S MEATS

(SINCE 1962) *LIMITED*
PHONE: 448-2324 Chesterville, ONTARIO

COMPARE
"At The Butcher Shop"
NO PRE-PACKAGING — MEAT CUT FRESH DAILY
WE RESERVE THE RIGHT TO LIMIT QUANTITIES
MON.-SAT. 7:30AM-9PM SUNDAY 10AM-6PM *PRICES EFFECTIVE TILL CLOSING* SUN., SEPT. 8, 1985

COCHRANE'S - 4 L BAG FRESH MILK HOMO - 2% - SKIM 2.39		FLO SWEET - 5 lb. WHITE SUGAR .79
SUNKIST #138's ORANGES 1.39 Doz.	SEEDLESS GREEN GRAPES .79 lb.	GREEN CABBAGE .39 Each
2 lb. BAG COOKING ONIONS .29	B.B.Q. Butt Pork Chops 1.29 lb.	PEAMEAL BACON 2.19 lb.
MEATY SPARE RIBS 1.79 lb.	Hotel Style BACON 1.69 lb.	MAPLE LEAF Extra Lean Cooked Ham 2.29 lb.
PORK HOCKS .49 lb.	Beef Hearts or Tongues .99 lb.	FRESH BABY BEEF LIVER .89 lb.
OUR OWN SAUSAGE PATTIES .99 lb.	KLIK or KAM 12 oz. TIN LUNCHEON MEAT 1.75	DELMONTE 4 x 5 oz. FRUIT CUPS ALL FLAVOURS 1.69
348 g Puff-O-Fruit Pastries 1.99	VOORTMAN 250 g COOKIES 2/1.79	All Popular Brands Cigarettes 16.49 & Tax Per Carton
SKIPPY - 500ml PEANUT BUTTER 1.62 & Tax	KLEENEX 200's FACIAL TISSUES .99 & Tax	NO NAME 10's GARBAGE BAGS .79 & Tax
GLAD KITCHEN CATCHERS .93 & Tax	GLAD 5's GARBAGE BAGS 1.59 & Tax	NABOB 369 g Regular Grind Coffee 3.39

FREEZER SPECIALS
CUT, WRAPPED & FROZEN INCLUDED

GOVERNMENT INSPECTED GRAIN FED LOCAL UNGRADED BEEF
SIDES 1.39
HINDS 1.89
FRONTS ... 1.29

A-1 SIDES Cut, wrapped freezer 1.47 lb.

WEEKEND SPECIAL SIDES OF PORK .89 lb.

SUNDAY SERVICES

PREBYSTERIAN CHURCH
Knox - Crysler
St. Luke's - Finch
Minister: Rev. D.N. Henry
984-2210
SUNDAY, SEPT. 8, 1985
9:45 a.m. - Crysler
FINCH IS WITH CHALMERS UNITED
June 1986

CHRISTIAN REFORMED CHURCH
Williamsburg Ontario
Minister: Rev. Wieger DeJong
SUNDAY, SEPT. 8, 1985
9:30 A.M - Morning Service
7:30 P.M. - Evening Service
Nursery provided during both services. You are invited to worship with us.
Faith 20 can be viewed every morning at 5am on Channel 6.
May 1986

UNITED CHURCHES
Chesterville — Morewood
Minister: Rev. L.M. Ferguson
SUNDAY, SEPT. 8, 1985
June 1985

ST. MARY'S CATHOLIC CHURCH
Chesterville
Pastor: Rev. J. Appelman
SUNDAY, SEPT. 8, 1985
HOLY MASS
Saturday - 7:30 P.M.
Sunday - 9 A.M. 7 11 A.M.
Weekdays - 9 A.M.
September 1985

CHESTERVILLE CHRISTIAN FELLOWSHIP
13 Albert Street
Pastor: Rev. R.S. Bombay
448-2084
SUNDAY, SEPT. 8, 1985
10:00 A.M. - Sunday School
11:00 A.M. - Morning Service of Worship
7:30 P.M. - Evening Service
Affiliated with the Pentecostal Asesmblies of Canada
May 1986

HOLY TRINITY ANGLICAN CHURCH
Rev. J.A. Dobson
774-2236
SUNDAY, SEPT. 8, 1985
8:30 A.M. - sHC
June 1985

PREBYTERIAN CHURCH MOREWOOD
ST. ANDREW'S CHESTERVILLE
Minister: Rev. Bert de Buijn
448-2516
SUNDAY, SEPT. 8, 1985
CHESTERVILLE
9:30 A.M. - Sunday School & Nursery
Sunday Worship
MOREWOOD
11:15 A.M. - Sunday Worship
Sunday School
COME EXPECTING
LEAVE REJOICING
May 1985

DUNBAR PRESBYTERIAN CHURCH
Dunbar
Rev. W.L. MacLellan
543-3837
SUNDAY, SEPT. 8, 1985
9:30 A.M. - Sunday School
Sunday Service
EVERYONE WELCOME
April 1986

Two heads are better than one

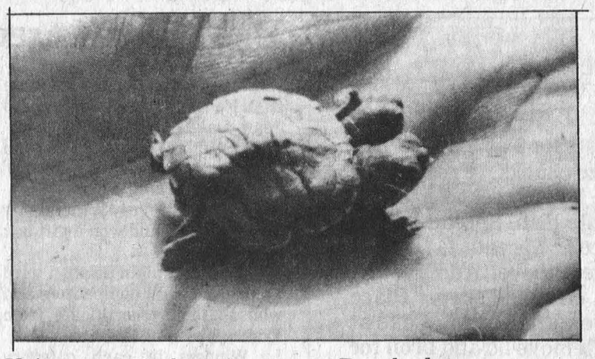

Veteran turtle breeder Roger Roy had never seen a two-headed turtle - until last week, when this double headed red-eared slider was hatched at his Finch farm.

FINCH (Staff) — In his two decades of raising turtles, Finch resident Roger Roy had never actually seen anything like it — (or them): a two-headed turtle hatched Monday.

On Wednesday, another oddity was hatched: a pair of Siamese twin turtles joined at the yolk sac.

The two (or three) reptiles are small enough to easily fit in one's hand.

Mr. Roy, a Parks Canada employee who raises turtles as a hobby, said he had seen two-headed turtles only in scientific journal photographs.

The turtle is a red-eared slider, native to the southern United States. "I have colony here that I've naturalized to Canada."

He knows of one double-headed turtle that lived for three years, although most die shortly after hatching. His turtle appears quite healthy now.

But he can't predict the fate of the Siamese twins, produced from one egg. They are both perfectly formed but half the normal size.

They are joined by a cord running from the orange-colored yolk sac on the belly of one to the other. They move as if trying to run away from each other.

Mr. Roy said hatchlings usually feed off the yolk sac for the first couple of weeks of life. It's then absorbed into the turtle's body when it begins to feed normally. He doesn't know if the twins will eventually fuse together.

Meanwhile, they are quite lively.

Driver survives dip

LONG SAULT (Staff) - A Cornwall area man was not injured Friday when he drove his car into the St. Lawrence.

Christopher Anderson, 21, of 604 Fourth St. East, was eastbound on the Long Sault Parkway when he drove onto the shoulder of the causeway, through a barrier, down a rocky slope and into the water.

His car, a 1977 Dodge station wagon, was completely submerged. Mr. Anderson, uninjured, was able to escape by disconnecting his seat belt, rolling down the window and swimming to the surface.

Three other accidents last week resulted in damage to cars but few injuries.

At about 11:20pm August 27, James Eerue, 21, of Williamsburg crashed into the barrier coming off Highway 401, breaking two poles.

His car suffered about $600 damage. He was not hurt. No charges have been laid and Constable Rutherford of the Long Sault OPP detachment is investigating.

Two cars were involved in an accident August 30 at the Highway 401 off-ramp and County Road 14.

Darrin Mullen, RR1, Williamsburg left Highway 401, stopped at the stop sign and proceeded through. He struck a car driven by Marie Beckstead, 37, of RR1, Lunenburg.

No one was injured but Mr. Mullen's car, a 1981 Chevrolet, suffered $200 damage. Ms. Beckstead's car, a 1976 Oldsmobile, suffered $40 damage.

Mr. Mullen was charged with failure to yield the right-of-way. Constable Zebruck of the Long Sault detachment is the investigating officer.

On Saturday afternoon, an Ingleside area man was sent to Cornwall General Hospital with minor injuries when his car missed a curve and went into a ditch.

Shawn Boyd, 21, of RR3 Ingleside was driving his car, a 1977 Chrysler, on the seventh concession, Osnabruck Township when he missed the curve.

His car suffered about $1,500 damage. He was charged with careless driving.

Orchard opens

CANNAMORE (Staff) - The hamlet of Cannamore, once on the quiet side, had began to flourish with the opening of several small businesses in the district.

The Taylors at Cannamore Orchard are part of the recent surge in growth and development in this small crossroads near Morewood.

A four-year-old dream of Claire and Dennis Taylor has come to fruition, literally, with the apples they have been able to pick for the first time since planting their 1600-tree orchard in 1981.

The Jersey Macs will be ready to eat by the weekend and the Taylors expect local residents out to sample the wares.

Would they advise interested hobby farmers to go into the business? Claire Taylor laughed and said four or five years ago when they first had the idea for a pick-your-own orchard others told them "Don't do it." But they persevered. Now they realize what those other apple growers meant about the large amount of money necessary to invest in such an enterprise and the amount of hard work involved almost ten months of the year.

The hard work seems worth it, though, now that the Vista Bellas, the MacIntoshes, Cortlands, Spartans, Ida Reds, Lobos, Paula Reds and Empries, to name a few varieties, are ripening.

Mr. Taylor is a teacher at Metcalfe Public School and his wife is at home with Jeffrey, 9, Bradley, 7 and Jennifer, 4.

Mr. Taylor said he had a little experience in the area. "I worked in an orchard when I was younger and it seemed at the time a good venture to get into."

"Unfortunately, we had no idea how expensive it was," he added.

Some of the expenses connected with starting up an orchard are first of all the money for the land. Then the grower has to pay for root stock. "The chemicals are unbelievably expensive," he said. The cost of spraying one acre amounts to about $100 per year.

One small item, clothespins to train the trees properly, amounted to $300.

Since first deciding to go into the business he has taken a course in the subject at Kemptville College of Agricultural Technology "but it doesn't in any way prepare you and you really can't learn from a book," he said.

Mr. Taylor also explained an orchard project means constant work almost the year round. "There's nothing from December to January and the rest of the months you are in the orchard," he said. Activities there include spraying, pruning, grass cutting, training the trees, repelling rabbits and establishing mouse baiting stations.

All the initial hard work is over, though, and the orchard now is in its first season of sales. Mrs. Taylor said there is a large playground at the back of the house for the children of customers while they are choosing their apples. She explained this facility will be more useful later on when there are enough apples to establish the pick-your-own system. Right now all the apples purchased are pre-picked.

The Taylors noted they're open for business both at weekends and all day during the week. Customers should call ahead though, at 448-3633 to make sure there's enough in stock.



A (Cannamore) apple a day

Claire Taylor inspects the crop, ripening for the first time in Cannamore Orchard. The enterprise, run by Dennis and Claire Taylor at Cannamore, is a new enterprise in the thriving Cannamore area. Other small business have recently been started nearby. The Jersey Macs will be ripe by the weekend and other varieties are already available. The Taylors said customers should phone first to make sure what they want is available.

CO-OP® TRUCKLOAD

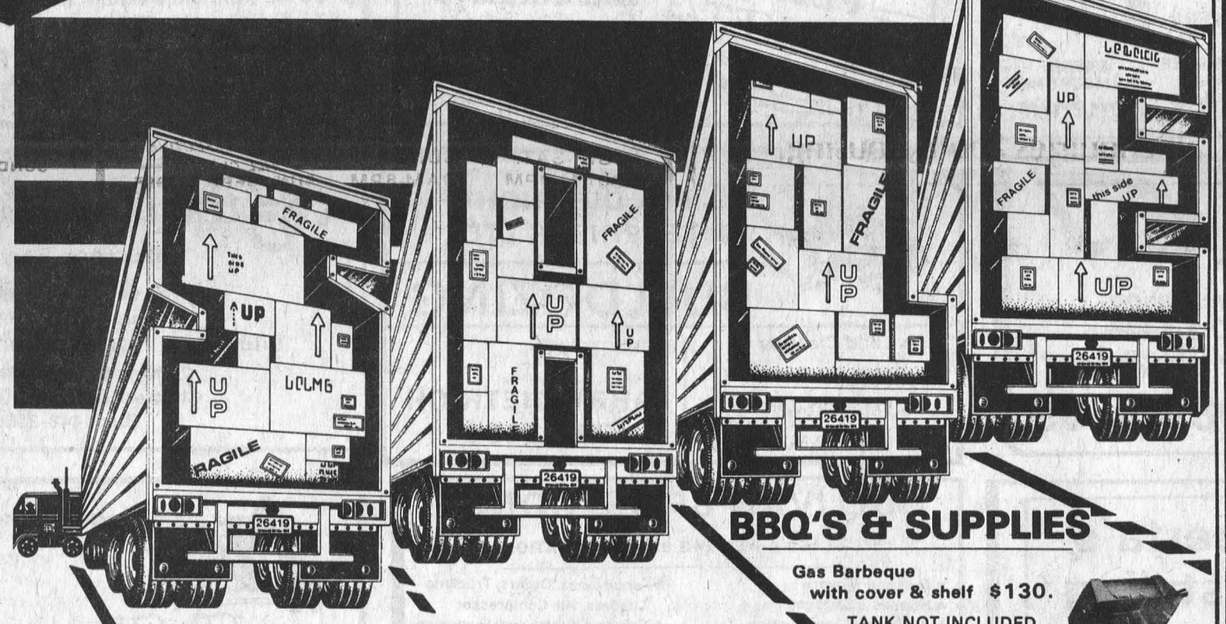

TRUCKLOAD SALE

Continues This Thursday, Friday & Saturday!

COME EARLY WHILE SELECTION IS GOOD AND QUANTITIES LAST

LAWN & GARDEN

Lawn Mower 4HP SP/RB (Rear Bag) ..... $456.
R/Engine Rider 5HP ..... $1045.
Tractor 10HP w/34" Pan ..... $1420.
R/Engine Rider 8HP ..... $1315.
Bag Kit for 8HP Rider ..... $192.
L/Mower 19" 3HP ..... $166.
R/D L/Mower 20" 3.5HP ..... $296.
L/Mower 22" 3.5HP ..... $230.
L/Mower 22" S.P. 3.5HP ..... $310.
CGE Elec. Mower 18" PH100 ..... $116.85
Turftill Tiller 4HP Front Dr. ..... $385.
Turftill Tiller 5HP Front Dr. ..... $440.
Rear Tine Tiller 5HP ..... $720.
Tractor 16HP 44" Pan ..... $2550.
11HP Tractor 38" Pan ..... $1620.

BBQ'S & SUPPLIES

Gas Barbeque with cover & shelf $130.
TANK NOT INCLUDED
Lava Rock $3.80

LAWN FURNITURE & ACCESSORIES

Webbed Chairs $9.00
Redwood Chair Repair Kit .. $6.20
Canadian Flags 3'x6' $13.29

Photo Album $1.49
Cricket Lighters ..... 65¢
Hurricane Lamps $4.45
Pistol Grip Nozzle $3.49
Anvil Prunner 4.59

Many more instore SPECIALS

WHERE AVAILABLE

CHESTERVILLE ONLY 448-2377

DUE TO THE GREAT RESPONSE WE OFFER YOU THIS CONTINUED

CAR-O-LINE CAR CARE SPECIAL

LUBE/OIL/FILTER CHANGE SPECIAL

★ $14.99 & Tax

THIS SPECIAL INCLUDES:
- Up to 4.5L of oil
- New quality oil filter
- 14-Point preventative maintenance check

*Most cars, light trucks.

ALIGNMENTS ★ $19.99

D.O.T. SAFETIES ★ $19.99



* VALID UNTIL SEPTEMBER 30/85

YOUR AUTOMOTIVE SALES AND SERVICE DISCOUNT CENTRE

YOU NAME IT WE SELL & SERVICE

CAR-O-LINE AUTOS
A Division of 135085 Canada Inc.

DISCOUNT IMPORT - DOMESTIC SALES & SERVICE

SOLELY OWNED & OPERATED BY COLIN & CAROLINE ABBOTT

HOURS
Mon., Tues., Wed. & Fri. 7:30am - 6:00pm
Thursday: 7:30am - 8pm
Saturday: 8am-12 Noon

Chesterville
CALL US AT
448-2488



Christine's Cuisine

Too busy in the garden to spend time in the kitchen? Make use of your fresh broccoli in this simple chicken dish that can be started the night before. Thanks to Shirley in Winchester for contributing to the first Christine's Cuisine.

A SIMPLE CHICKEN DIVAN

You will need:
cooked chicken
can of cream of chicken soup
broccoli
cheese slices

Boil 2 or 3 chicken breasts for 2 or 3 adults and tear off the meat into bite size chunks. (Prepare the day before). Cook broccoli. Place cooked broccoli evenly on bottom of casserole dish. Spread half of chicken pieces over broccoli. Spread ½ can of cream of chicken soup over above. Add rest of chicken. Add remaining chicken soup. Place cheese slices on top. Sprinkle with paprika. Bake at 350 degress for 25 minutes. Remove lid and broil for 2 minutes to brown cheese. Serve with rice. The above amounts can be altered to suit the size of your family.

Dalgleish wins seniors crafts

(Staff) - A $25 gift certificate from Fawcett's Jewellers went to Jean Dalgleish at the Chesterville Fair last week-end for top showing in the senior citizens' arts and crafts division.

Olive Hill of Winchester placed second and won a gift box from Nestle's.

Dorothy Culkin finished third among the eight competitors and won a $10 gift certificate from Edie's House of Fashion.

Winners in each category follow:

Specimens of handwriting: first Galdys Smith; second L. Young. Two cushions: first Jean Dalgleish; second Olive Hill; third Edythe Foley. Knitted mitts: first Dorothy Culkin; second Jean Dalgleish; third Olive Hill. Knitted socks: first Jean Dalgleish; second Dorothy Culkin; third Olive Hill.

Article of sewing: first Gladys Smith; second Dorothy Culkin; third Jean Dalgleish. Christmas tree ornament: first Olive Hill. Knitted sweater: first Jean Dalgleish; second Dorothy Culkin. Any article of craft not previously listed: first Olive Hill; second Jean Dalgleish; third Edythe Foley.

Knitted afghan: first Anna Nugent; second Dorothy Culkin; third Jean Dalgleish.

BUSINESS & PROFESSIONAL DIRECTORY

MR. POPPIN'S RESTAURANT
Crossroads Hwy. 43 & 138.
Monkland 346-5474
SHADOW'S DINING LOUNGE
OFFERS OUR FAMOUS
PRIME RIB; CHINESE & SEAFOOD BUFFET
Every Friday, Saturday & Sunday
WITH
Ladies Night ½ Price Special
Every Friday Night
when accompanied

McMURRAY ROOFING REG'D.
• GENERAL ROOF REPAIRS
• BARN PAINTING
FREE ESTIMATES
MICHAEL McMURRAY
FRANK DAVIDSON
PROP.
R.R.#2
BERWICK Ont.
K0C 1G0
(613) 987-5444

SULLIVAN QUARRY
All Types Crushed Stone
LOADING DAILY
7 A.M. - 5 P.M.
CHESTERVILLE
448-2710
CORNWALL GRAVEL CO. LTD.
GORDON MacINTYRE
GRANT READY MIX LTD.
Res. 984-2893
Summer Res. 931-1623

DISCOUNT CARPET SALES
421 FOURTH ST. WEST
CORNWALL, ONT. — 938-0735 —
ART BUCHANAN
STORE HOURS:
MONDAY – THURSDAY 9 a.m. - 6 p.m.
FRIDAY 9 a.m. - 9 p.m.
SAT. (June 1 - Aug.31) 9 a.m. - 1 p.m.
(Sept. 1 - May 31) 9 a.m. - 5 p.m.

BUICK PONTIAC Roy's GARAGE (GREEN VALLEY) LTD. PONTIAC BUICK Cadillac
GMC Truck Centre
GMC Cadillac
GOODWILL USED CARS
THE PRESIDENT'S TRIPLE CROWN
YOUR TRIPLE CROWN WINNING DEALER
We treat you Royally!
JEROME MASTERSON
General Sales Manager
Bus: 613-347-7312
Bus: 613-525-2300
Toll Free - 1-800-267-7173
58 km from Chesterville. Take Hwy. 43 east to end. Turn right and go 4.5 km.
DRIVE A LITTLE TO SAVE A LOT!

CRYSLER RESIDENCE
"A HOME AWAY FROM HOME"
• Double & Single Rooms
• 24 Hour Supervision
• Reasonable Rates
"HOME COOKED MEALS"
All in a family atmosphere!
5 Concession Rd., East
CRYSLER • 987-5562

THE BEST THING YOU CAN DO FOR OUR BUSINESS... IS LEAVE TOWN.
Winchester Tours & Travel Agency Ltd.
MAIN STREET, WINCHESTER
MARILYN SULLIVAN
Travel Counsellor
(Local) 774-2424
EMERALD MILLER
Owner/Manager
1-800-267-0430
SHERRI ARMSTRONG
Travel Counsellor

A&M FLEA MARKET
HIGHWAY 31, JUST SOUTH OF REGIONAL ROAD 8
GREELY
on the grounds of A&M Restaurant
Open Saturdays and Sundays
Plenty of indoor and outdoor space available for rent.
For information call:
821-3115 or 225-4001

New showroom
For refinished & restored furniture
Carman Refinishers
Iroquois, Ontario
652-2011
AFTER HOURS: 652-4282

WILLIS KERR CONTRACTING LTD.
Construction • Excavating
Land Clearing • Drainage
Equipment Rentals • Root Rake
RR2 MOUNTAIN, ONT. 989-5509

L & A DIETRICH ENTERPRISES LTD.
BULLDOZING
• Land Clearing
• Manure Pits
• Fence Rows
• General Bulldozing
CALL:
LARRY DIETRICH
774-2164

the co-operators
Insurance Services
Lyle & Sandi Smith
Sales Representatives
Life, Auto, Home, Commercial, Farm
29 King St., P.O. Box 537
Chesterville, Ont., K0C 1H0
Bus.: 448-3300

SAVE A BUNDLE TODAY!
ROBINSON MOTOR SALES
Quality cars for over 25 years.
WE SERVICE EVERY CAR WE SELL BEFORE AND AFTER THE SALE!
2100 VINCENT MASSEY DRIVE
CORNWALL 938-1003
OPEN MONDAY THROUGH FRIDAY TIL 9 P.M.
OPEN EVERY SATURDAY TIL 5 P.M.

Roberta's Hairstyling
For Appointment Call:
Roberta Lefebvre
9 Main St., South
CHESTERVILLE
448-2140 448-2454

SULLIVAN BROS. CONST.
CLASS A WEEPING BED INSTALLATION
• Building Movers
• Houses - Cottages
• Basement Construction
• Hy-Hoe Excavator for ditches/basements
• Fill • Top Soil • Muck
• Fence Lines, Dozers, Trucking - Loaders, Air Compressor
• Crushed quarry rock loaded on your trucks or delivered
• All sizes of crushed stone
• Best Prices!
IN BUSINESS SINCE 1950
CHESTERVILLE — 448-2332

MRS. CATHERINE B. MILLER
PROPRIETOR
The Horseman Shop
COMPLETE OUTFITTERS FOR HORSE AND RIDER
R.R.#1 WILLIAMSTOWN (613) 931-1883

Edgerton-Baker Fuels
A Division Of Universal Terminals Ltd.
WINCHESTER — 774-3560 or 774-2158
Call toll free: 1-800-267-8187 (After hours, weekends and holidays only)
- Fuel Oil, Gasoline, Diesel
- Oil Burner Sales and Service
- Insurance Plan and Budget Payment Plan Available

Mac's Plumbing & Heating
• Pumps-Sales & Service
• Natural Gas Installer
• Compressed Air Systems
RESIDENTIAL
INDUSTRIAL
COMMERCIAL
Prop. MALCOLM D. MacDONALD
R.R. 2, Newington, Ontario
984-2376

FARM EQUIPMENT **Byers**
HAIDIG
Ribstone Silo
FARMATIC
WESTEEL-ROSCO
Complete Line of Materials Handling Equipment
BUTLER | Livestock Systems
CHESTERVILLE
448-2185

B.M. Graham Fuels Ltd.
Shell
DISTRIBUTOR FOR SHELL OIL PRODUCTS
• Gasoline • Oils • Diesel Fuels • Motor Oils
• Furnace Fuel • Stove Oil
• Government Inspected Meters
• Furnace Repairs and Cleaning
527 Fred St., Winchester 774-2109

Armstrong Burner Service
Oil, Gas, Electric Furnaces
SERVICE AND INSTALLATION
Authorized Natural Gas Dealer For NORTHERN & CENTRAL GAS CORPORATION LIMITED
- Parts Plan
- Sheet Metal
- 24-hour Service
- Free Estimates
774-3522
ASK FOR DWAINE
WINCHESTER

Plante Farm Eqpt. Ltd.
• UNIVERSAL DAIRY EQUIPMENT
• HOULE BARN EQUIPMENT
• SILOS AND SILO UNLOADERS
• MUELLER BULK COOLERS
• WIC FARM EQUIPMENT
• VAL METAL FEEDING EQUIPMENT
Brinston 652-2009

448-3054
MTADV.
FOR A COMPLETE LINE OF SPECIALITY ADVERTISING PRODUCTS
HATS & CAPS
T–SHIRTS
SWEATERS
BALLOONS
DECALS
KEY TAGS
PENS
BUTTONS
CALENDARS
MATCHES
STATIONERY
MINI–MAGS
TROPHIES
CRESTS
MAGNETIC SIGNS
LOGOS
and much, much more
We Have Complete Graphic & Illustrative Facilities
37-B QUEEN E. ST. CHESTERVILLE
(RIGHT BESIDE SEARS)

Leslie A. Ault
Barrister, Solicitor & Notary Public
General Law Practice
Including Real Estate and Wills
Monday to Friday, 9am to 4:30pm
534 MAIN STREET WEST, WINCHESTER
(Summers Insurance Building) 774-2670

Your FRIENDLY PHILOSOPHER says: A PARKING SPOT IS AN AREA ABOUT 12 FEET LONG, 7 FEET WIDE AND ALWAYS ON THE OTHER SIDE OF THE STREET!
CAR-O-LINE AUTOS
YOU NAME IT WE SELL & SERVICE
Division of 135085 Canada Inc.
Queen Street
CHESTERVILLE
448-2488

YOU CAN RENT THIS SPACE FOR $35. PER MONTH!

SUMMERS INSURANCE BROKERS INC.
GENERAL INSURANCE
WINCHESTER
774-2515 or 774-2519

Erik Thompson
ELECTRICAL CONTRACTOR
50 SOUTH STREET
CHESTERVILLE, ONT.
K0C 1H0
(613) 448-2083
THOMPSON ELECTRIC

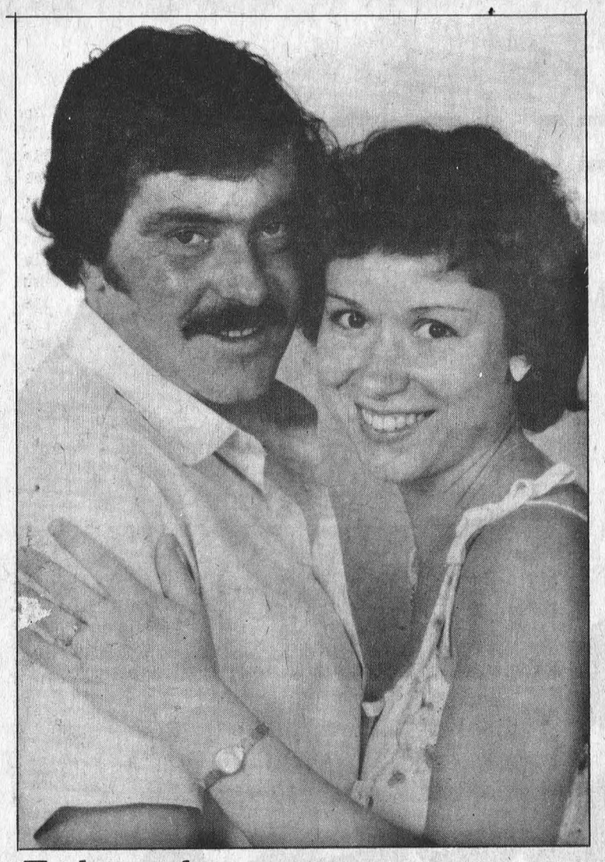

To be wed

Mr. Henry DeVries, Brinston, is very pleased to announce the marriage of his daughter, Alice to Mr. Sheldon Ouderkirk, Lunenburg. Wedding to take place at 7 p.m., Saturday, September 28, 1985 at Finch United Church.

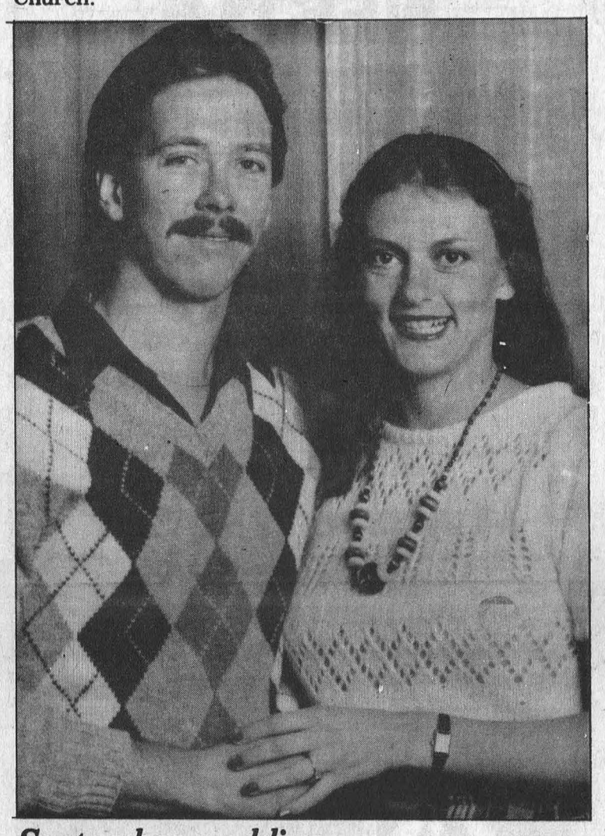

September wedding

Mrs. Noella Briere of Crysler, is pleased to announce the forthcoming marriage of her daughter Elise, to Kevin, son of Mr. and Mrs. Edgar Lefebvre of Berwick. The marriage will take place at Notre-Dame-du Saint Rosaire Crysler on Sept. 21, 1985. - W. LaPrade Photo

GMC TRUCKS

Buy a half-ton SAVE A TON





Best Selection Between Ottawa and Montreal

Our Usual Discounts
Plus
8.8% Financing. Create
Extraordinar Savings
up to $3000 on some models

See the Lady and the Boys at...

Roy's GARAGE (Green Valley) LTD.
PONTIAC BUICK Cadillac GMC Trucks

We treat you Royally

THE PRESIDENT'S TRIPLE CROWN — YOUR TRIPLE CROWN WINNING DEALER

Green Valley, Ont. 525-2300

CHESTERVILLE

CHESTERVILLE DISTRICT MINOR HOCKEY ASSOCIATION



HOCKEY REGISTRATION:
September 21 - 9 A.M. - 12 NOON
September 28 - 9 A.M. - 12 NOON
(Arena Lobby)

Jr. Novice - $50. Per Child
Sr. Novice & UP - $75. Per Child
(Late Registration - $5. PENALTY)

"BARGAINS GALORE"
SKATE & EQUIPMENT EXCHANGE
(BRING EQUIPMENT PRICED)

MINOR HOCKEY WEEK
October 15-19

A GOOD PLACE TO SHOP

C.D.M.H.A. MEETINGS
October 2 - January 8 - April 16
7:30 P.M.
Chesterville Community Hall
PLAN NOW TO ATTEND!

EXECUTIVE

President	Ed Decooman
Vice President	Bill Holmes
Secretary	Gayle Holmes
Treasurer	Kaireen Cotmen
Referee-in-chief	Randy Leclair
Fund Raising	Bill Cross

ANNUAL FIREMEN'S DANCE



Chesterville Community Hall

SAT., SEPT 21
Dancing from 9 P.M. - 1 A.M.

ADMISSION:
$4.00 Per Person
Tickets Available From All Firemen!

A GOOD PLACE TO LIVE

Community Shopping Centre
A.T. DAVID & SONS
CHESTERVILLE — 448-2370

Derks EQUIPMENT LTD.
Chesterville
448-2335
NEW PHONE NUMBER!
Ford Tractors Equipment
FORD DEALER

SEAWAY VALLEY PHARMACY
Dale McNaughton, B.Sc. (Phm.)
CHESTERVILLE
448-2492

LNX
UNITED EXTRUSIONS LTD.
PLASTIC DRAINAGE TUBING
3" - 12"
PLASTIC CULVERTS
6" - 30"
CHESTERVILLE — 448-2314

Curran-Moran Automotive Ltd.
GAS • OIL • TIRES • BATTERIES
MAJOR & MINOR REPAIRS
Hubert Curran, Patrick Moran: Props.

CHESTERVILLE RECREATION DEPARTMENT

BERNIE'S
FURNITURE & CARPET CENTRE
Carpet • Drapes
Furniture • Appliances
CHESTERVILLE — 448-2927

UNITED CO-OPERATIVES OF ONTARIO
CO-OP
HARDWARE • FEED • SEED
FERTILIZER • CHEMICALS
FARM SUPPLIES
Chesterville - Finch - Cornwall
448-2377 984-2450 933-7881

CURRAN CARPET CENTER
Quality carpets by
Constellation, Omni, Morency
Domcor & Richmond
14 KING ST.
Chesterville — 448-2068



SUNDAY, SEPTEMBER 15

12 Noon-2PM

The Terry Fox Run

For the Marathon of Hope



EACH STEP TAKES US A LITTLE CLOSER TO HIS DREAM.

Sponsored by Chesterville Rotary Club

STARTING FROM

NORTH DUNDAS DISTRICT HIGH SCHOOL

10KM RUN, WALK, JOG OR BIKE

For Further Information:

Dr. Adamson 448-2511

(PLEDGE SHEETS AVAILABLE AT BECKERS)

CHESTERVILLE ROTARY CLUB

Scotiabank
THE BANK OF NOVA SCOTIA
Gerry Vestervelt, Manager
"Come Grow With Us"
CHESTERVILLE — 448-2364

YOUR COMMUNITY SHOPPING CENTRE
(A.T. DAVID & SONS)
Family Clothing • Footwear
Home Furnishings • Giftwear
CHESTERVILLE — 448-2370

CURRAN CARPET CENTRE
INSTALLATION GUARANTEED FOR LIFE OF THE CARPET
KING STREET
(ACROSS FROM MIKE DEAN'S & EARL'S MEATS)
CHESTERVILLE — 448-2068

SEAWAY VALLEY PHARMACY
CHESTERVILLE — 448-2492

Dundas Power Line Ltd.
Owner: Frank Heerkens
All types of:
Hydro poles & service installations
Hydraulic auger
and 5-ton boom with bucket
Backhoe service
Earth & rock removal
Tree trimming service
RR1 Chesterville, Ont. K0C 1H0
Bus.: 448-3400
Res.: 448-3400

CHESTERVILLE BOWLING LANES
Open Bowling Saturday & Sunday
CHESTERVILLE — 448-3535

RALPH BUTER
CONSTRUCTION SERVICES
Williamsburg 535-2820, 535-2823
Res.: 535-2399
Sales Manager: Don Sager, Res.: 543-3871
BUTLER

NESTLE
DIVISION OF NESTLE ENTERPRISES LTD
CHESTERVILLE
448-2338

EDGERTON — BAKER FUELS
MORRISBURG 543-2800
WINCHESTER 774-3560
WINCHESTER 774-2158

THE FINCH HAIR SHOPPE
CALL 984-2654
2 William Street
FINCH, ONT.
VISA
VISA ACCEPTED
Ottawan Hairstylist for 8 Years

FORSYTH'S SERVICE STATION & CONFECTIONARY
BERWICK 984-2641

TD
"The Bank Where People Make The Difference"
9 Queen St. East
Chesterville 448-2316
ELWIN EARLE - MANAGER

Morewood Tire Service
G. BAKER
SALES & SERVICE OF ALL TIRES
MINOR REPAIRS — 24 HR. TOWING
448-2635
MOREWOOD, ONTARIO

THE CHESTERVILLE
Record Sports

Brownlee comes from behind to win Newington tourney

NEWINGTON (Staff) - Brownlee Sports took home the "A" Division Fastball trophy plus $600 in prize money after defeating Jacon from Long Sault 7-6 with three runs in the bottom of the seventh inning to come-from-behind here on the weekend.

The tournament's "B" Division Fastball trophy winners were T.M. Brewers as they took a 9-3 victory over Snails Pace from Cornwall winning $300 in prize money.

The fastball finals were held on Monday as part of the Newington Fair festivities. The tournament also included a Three-Pitch Division with the finals played on Sunday. Berwick Hotel were the "A" division winners of the three-pitch as they took a 7-3 win over the Sandtown Slingers.

Rush City took the "B" division with a narrow 2-1 victory over Dalbec from Cornwall as they scored a run in the bottom of the seventh to win the game.

Brownlee Sports was behind 1-0 after the first inning as Jacon took an early lead J. Parisien touched home for the run.

Brownlee Sports tied up the match 1-1 in the bottom of the second inning when Jeff Carter scored after getting on base with a double. Then in the bottom of the third inning Berwick took the lead scoring two runs as Daryl Massia homered and Ed Gove followed with a run after getting a base with a single to tally the score to 3-1 for Brownlee Sports.

At the top of the next inning Jacon tied up the match 3-3 with two runs scored.

Brownlee Sports regained their lead in the fifth inning as Terry Gove hit a solo home-run to tally the score to 4-3 over Jacon.

In the top of the seventh Jacon rallied for three runs as Brownlee Sports made a catching error and an overthrow to give Jacon a 6-4 lead over Brownlee Sports.

Brownlee had a last chance to bat and scored three runs as singles were punched through the infield to score the runs as Brownlee took a narrow 7-6 victory over Jacon for the "A" division fastball trophy.

The "B" fastball finals were easily won by T.M. Brewers as they scored five runs in the third inning to assist in their 9-3 victory.

T.M. Brewers held the lead through the entire game as they scored twice in the first inning and added five insurance markers in the third while Snails pace scored once in the fourth, once in the sixth and scored their last run in the seventh. T.M. Brewers wrapped up their victory with two runs in the seventh.

In the Three-Pitch division Berwick Hotel took a narrow victory of 7-3 after scoring four runs in the top of the seventh.

The Sandtown Slingers held a 2-0 lead after one complete inning as Terry Gove and Jim Hume both scored at home.

Berwick Hotel grabbed the lead in the fourth inning scoring three runs as Randy McRae hit a triple to score two of the runs and later scored himself to take a 3-2 lead over Sandtown.

Then in the top of the seventh a four run rally insured Berwick Hotel's victory as Sandtown could only come back with one run to win the "A" Division in the Three-Pitch 7-3.

Fastball trophies went to Phil Wells, Brownlee Sports with the M.V.P. "A" division award with a .630 batting average. Top pitcher of the "A" division was George Hillis, Jacon he pitched 18 innings and struck-out 20 batters.

MVP of the "B" Division went to Gerard Greffe with an .833 batting average. Best pitching award went to Randy Cleary, K.M. Beavers with a 50 per cent strike-out average.

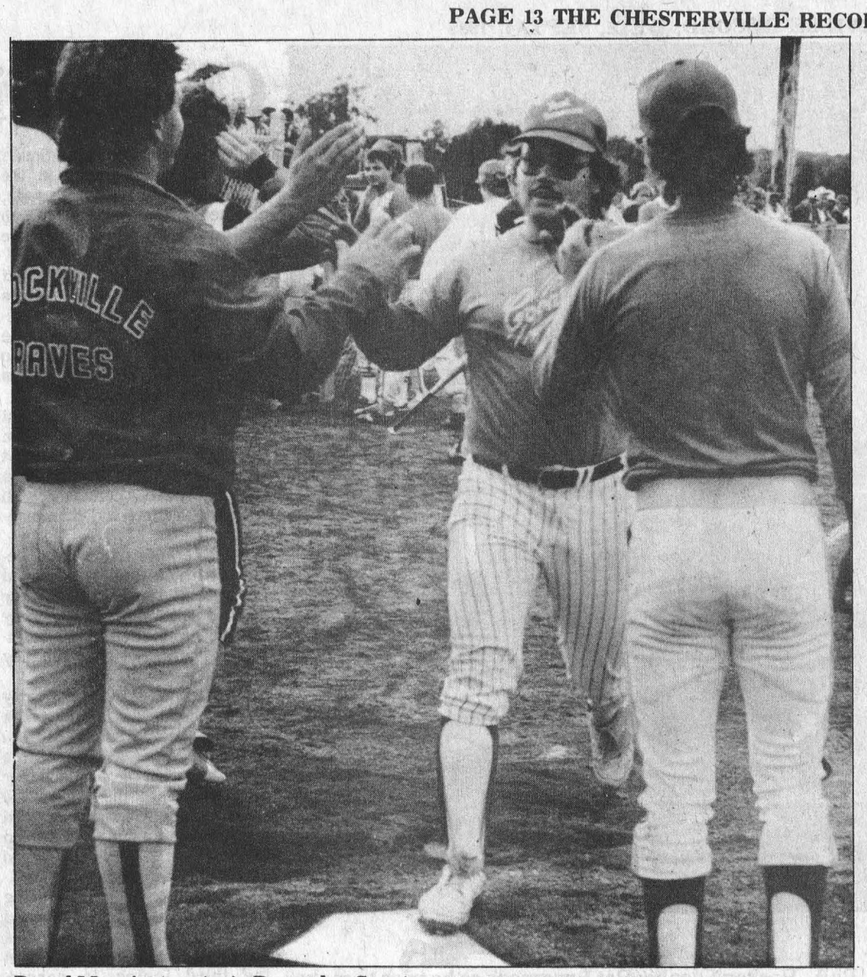

Daryl Massia (centre), Brownlee Sports, gets a high-five after hitting a homer in Monday's fastball semi-finals in the Newington Fastball Three-Pitch Tournament. Brownlee Sports took the "A" Division Fastball trophy.

Apple Hill handcuffs Williamsburg

MONKLAND (Special) - Pitcher Nancy Vandenbosch handcuffed Williamsburg hitters for the fifth consecutive time this season here Monday night leading Apple Hill to a 4-2 victory in the clinching game of the Stormont Dundas Ladies Fastball League.

Apple Hill claimed the championship series four games to one with 6-5 wins in games one and two, a 5-1 verdict in game three, and Monday's finale. Williamsburg's lone win came in a 7-6 extra-inning thriller last Wednesday in Williamsburg.

Vandenbosch escaped jams in the first two innings and then kept the Williamsburg bats in check until the final inning to claim her third win of the series and fifth in five attempts against Williamsburg this season.

Williamsburg hurler Roseanne Van Moorsel was equally effective, yielding just four hits, but she fell victim to four costly Williamsburg errors.

Deb Patterson opened the game with a triple and a one-out walk to Roseanne Van Moorsel put Vandenbosch in a hole. But she settled down to get Diane Van Moorsel on a check-swing roller back to the mound and then induced Teresa Van Moorsel to pop up to catcher Audrey Denneny to end the threat.

In the second inning, Wilaimsburg put the heat on again but came up empty. Karen Roberts ignited the action with a one-out single to left and moved to second when Lisa Schell reached base on an error to third baseman Linda Lant but Vandenbosch slammed the door again and gave her mates an opportunity to take the lead.

Apple Hill went ahead to stay in the second with a pair of runs. With Nancy Shaver on second after a throwing error, Audrey Denneny slammed a triple into the gap in left-centre field and then scored on an overthrow at third base.

Apple Hill built their lead to 3-0 in the third when Sue McIntosh reached first and came all the way around to score after stealing second.

The champions added one more run in the fourth before Williamsburg made their final run at survival. Similar to last Wednesday, the rally started with two out in the seventh inning. Pinch-hitter Carolyn Mellon stroked a single to right field and then scored on Patterson's second triple of the night. Marleen Fawcett followed with a bloop single to right to make it 4-2



Summer's almost over and the Chesterville Community Pool is closed for the season. Pictured above are the members of the 1985 pool staff: front row - left to right: Tim O'Connor, Chris Chambers, Lorie Feeley, Lisa Graafland. Back row, left to right: Sandra Barkley, Sherri Jordan, Kristy Merkley.

Finch Midgets take first series loss

SOUTH GOWER (Staff) - Before last Wednesday's game in South Gower Finch was leading the best-of-five final series 2-0 but in the third game of the series Finch took a 12-4 loss.

With only one strike-out made by Finch pitcher Brian Brown and nine fielding errors, Finch played a poor defensive game and lost their first game of the series.

Brown took over at the plate in the third game when Finch's regular pitcher, Ken McRae, left to go to Sudbury to play Junior A hockey.

Finch took a 1-0 lead in the top of the second inning when Steve Tait crossed home after getting on base with a walk but South Gower put an end to Finch's scoring as Arty Russell was left on third and Barrie Smith remained on second base.

South Gower came back in the bottom of the inning and took away Finch's one run lead with two runs to give South Gower a 2-1 lead over Finch.

Finch tied up the match in the third inning as Tim Ouderkirk accounted for the tying run but Finch failed to capitalize on their scoring chances as the bases were left loaded to tally the score to 2-2.

Finch's four errors in the third inning cost the team 8 runs as they fell behind South Gower 10-2.

Finch scored a run in the fifth as Tait scored his second run of the match and again the bases were left loaded to tally the score to 10-3.

In the bottom of the inning South Gower increased their lead with two runs and Finch made two more errors as South Gower held a 12-3 lead.

Finch scored their last run of the game in the sixth inning when Brian Brown touched home plate and Tait was left on third base.

Finch failed to score in the seventh as Mike Van Delst got on base after being hit by a wild pitch but was left on third base tallying up 13 runners left on base. South Gower took a 12-4 victory to leave the series in Finch's favor with two wins and South Gower with one.

NGS prepares for season

Huguette Paquette to lead league in '85

(Special) - The North-Glen-Stor minor hockey executive for the 85-86 season is President-Mrs. Huguette Paquette, 1st Vice Pres.-Bill Shields, 2nd Vice Pres.-Terry McElroy, Secretary-Carol Prodonick, Treasurer-Alex McConnell, Convenor of Travel ling Teams-Alcide Paquette, Convenor of House Teams-Bob Crawford, Commissioner-Jack Beehler.

Registration will on Sept. 14 and 21 from 9am-12pm and Sept. 18 from 7-9pm, in Maxville, Finch and Crysler, Fees will be Squirts-$80, Novice, Atom, Peewee and Bantam $120, and Midget-$140. It is hoped that hats with the N.G.S. logo will be available for purchase at registration. Due to a ruling from the Ontario District Minor Hockey Assoc., each team must have someone at each game with a valid Trainers' Certificate (first aid). This person does not have to sit on the team bench, however and it need not be the same person for each game. So, mothers, now is your chance to know what to do in case of on-ice injury and help out your son-daughters' team. A Trainers' Clinic will be held in Maxville Oct. 19 from 10-3:30, fee is $10. Remember, this is a must for each team. N.G.S. Hockey jackets will be available for ordering Oct. 5 in Maxville from 9am-1pm. look for more information about them at registration.

adidas® Style.

New Campus Suede

Ladies Aries

Best Selection

Best Price

Adidas Shoes from $12.99

37703 Enforcer *White/Navy*
Lightweight ¾ basketball/court shoe with mesh/leather upper. A vario eyelet strip with two-color cup sole which is stitched to the upper adidas nub profile.

SPORTS UNLIMITED

135 Prescott St., Kemptville 258-5982

493 Main St., Winchester 774-3346

Registration Mon., Sept. 9

7:00 to 9:00pm in person
or phone 448-3252 Sept. 10-14

Classes begin Sept. 23 - Class size limited.

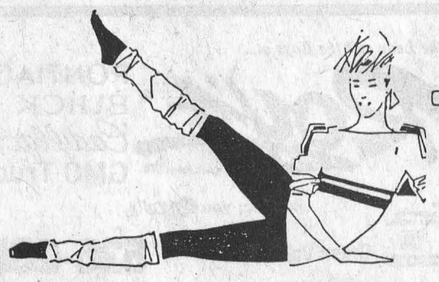

J&F POWER CONNECTION

Main Street, Chesterville

featuring Spirit by Margo
aerobics instructed by
Jennifer Gregoire (Reg. N.)
15 classes *per week to choose from. For men and women, all ages. Including a Teen Spirit Class.*

— PLUS —

Individual
weight training assessment
instructed by
Frank Casselman

● **Juice Bar**

CLASS TIMES

MONDAY	TUESDAY	WEDNESDAY	THURSDAY	FRIDAY
12 noon	10 a.m.	12 noon	10 a.m.	12 noon
6 special				4:30 p.m. - TEEN SPIRIT
7 p.m. *	7 p.m.	7 p.m. *	7 p.m.	7 p.m. *
8 p.m.		8 p.m.		8 p.m.

* 7 p.m. - Spirit PLUS - for current members only.

PRICE LIST

One year membership-unlimited use of facility	$350	STUDENTS	$200
***SPECIAL OPENING OFFER** (Sept. 30, 1985 only)	$250	CHILDREN 11-14 (reg. in Teen Spirit)	$150
FAMILY PLAN (under same roof)	$200	CLASSES ONLY 2x WEEKLY for 2 months	$45
SENIORS	$200	CLASSES ONLY UNLIMITED for 2 months	$75

For more information please call 448-3252 or 445-5526.

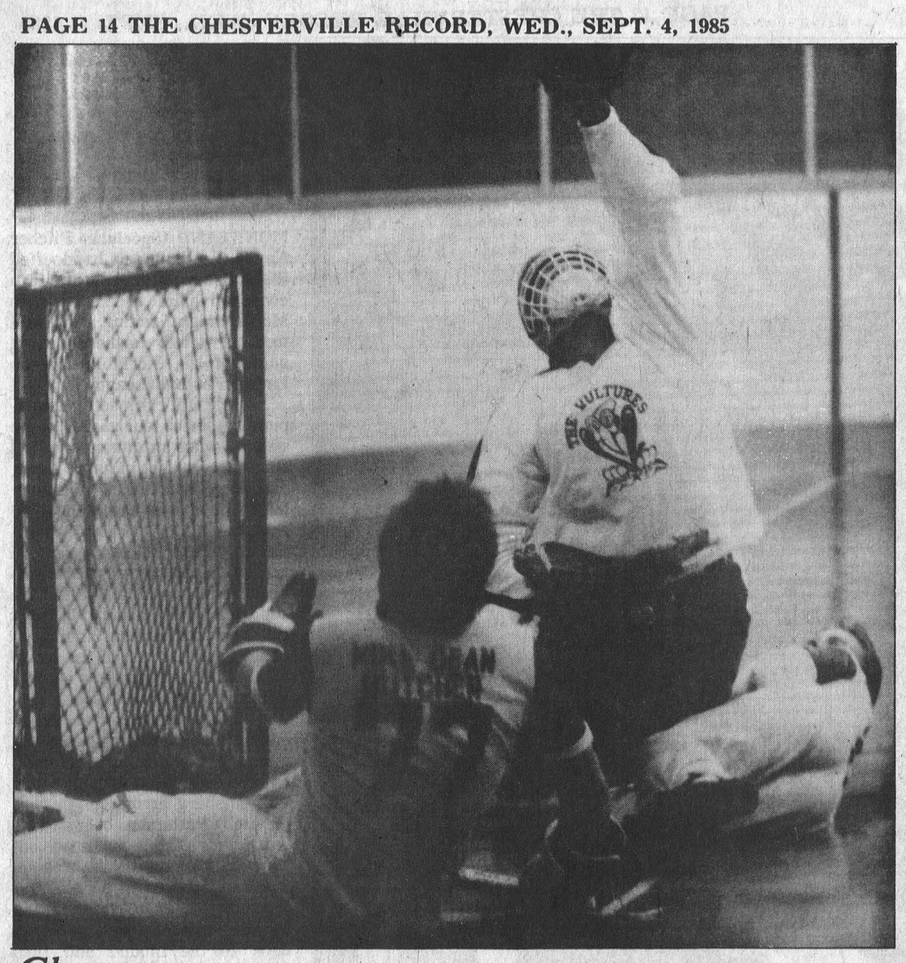

Glove save

The Chesterville Men's Ball Hockey regular season ended on Thursday night as Green Berets finished in first place. Pictured above is Chins Charger's goalie, Pat Brugmans as he tries to make a glove save surrounded by Comet players.

- Record Photo - Beckstead

Chesterville Squirt Boys win 1985 pennant

(Staff) - The Chesterville Squirt Boys, who placed third in the regular season with 16 points, clinched a final do-or-die match against Alexandria to win the 1985 championship.

Chesterville first played off with Newington, the league's second place team in the semi-finals and took a three game sweep in the best-of-five series to earn a berth into the finals against Alexandria.

Chesterville grabbed the first game of the final series with a 13-11 win. Then Chesterville lost two games straight to Alexandria but made a strong comeback with two wins to clinch the championship.

Chesterville came from behind with a home diamond victory last Tuesday when they doubled Alexandria 12-6. They wrapped up the series in Alexandria on Thursday night when they defeated Alexandria 9-3.

Chesterville took an early lead in last Tuesday's game when four runs scored before Alexandria made three outs to end the first inning in a 4-0 lead for Chesterville. In the top of the second inning Alexandria scored a run and left a runner stranded on third base to tally the score to 4-1 for Chesterville.

In the bottom of the inning Chesterville left the bases loaded and scored no runs. Alexandria continued to add to their score in the third inning to narrow Chesterville's lead to 4-2 as R. Brebbie crossed home plate after getting on base with a single.

In the top of the fourth inning Alexandria was within one point of tying up the match as one run scored to tally the score to 4-3.

Chesterville insured their lead with one run in the fourth and five in the fifth while Alexandria scored on run to give Chesterville a 10-4 lead.

Alexandria went scoreless in the sixth inning with three consecutive outs as Chesterville finished off the inning with two runs when Greg Thompson and Ian MacLeod touched home plate for the runs after getting a base with walks to give Chesterville a 12-4 lead over Alexandria.

With a last inning effort Alexandria scored twice but fell short of the six necessary runs to tie the match as they lost 12-6 to Chesterville to tie up the final series two games each.

Thursday's game in Alexandria determined the championship as Chesterville scored six runs in the fourth inning and took a 9-3 win.

In the top of the first inning Chesterville's Brad Pringle was left on base as three outs were made to leave the team scoreless. Chesterville's pitcher Craig Smith fanned three strike-outs in the bottom of the inning to leave the score 0-0.

Alexandria left the bases loaded in the second inning as Smith pitched two more strike-outs and the third out was made by Barry McNairn with an infield catch. Then in the top of the third inning Chesterville's McNairn crossed home for the first run of the game as Todd Marcellus was left stranded on third base to tally the score to 1-0 for Chesterville.

Chesterville upped their score in the fourth inning with a six run rally to take a 7-0 lead over Alexandria.

Alexandria matched only one run in the bottom of the inning as S. Seguin crossed home and two runners were left abandoned on base as Chesterville held the lead 7-1 after four complete inning.

Chesterville continued to add to their score in the top of the fifth inning as Greg Thompson touched home plate to give Chesterville a 8-1 lead over Alexandria.

In the bottom of the inning Alexandria left the bases loaded as Smith tossed two more strike-outs with the third out made by Todd Elliott.

Chesterville scored their last run in the sixth inning as Marcellus scored after getting on base with a single to tally the score to 9-1 for Chesterville.

In the bottom of the seventh Alexandria had a short-lived rally of two runs as a runner was left on first base and Chesterville made three outs to win the game.

Coach of the Chesterville team, Roy Hoople said, "the team came together and played as a unit. In the regular season alot of the players goofed off because we knew we could beat Finch."



The Chesterville Squirt boys won 9-3 over Alexandria in the final series to clinch the 1985 championship trophy after Thursday's game in Alexandria. The winning team members are as follows: front row, l-r: Todd Marcellus, Brent MacIntosh, Roddy Hoople, Ian MacLeod Steven VanBruinessen. Back row, l-r: Brad Pringle, Greg Thompson, Kent Young, Craig Smith, Barrie McNairn, Roy Hoople (coach).

- Record Photo - Beckstead

Berets top ball hockey season

(Staff) - The Green Berets will take on the Comets and ReMax Ramblers will play the Chargers when the Chesterville Men's Ball Hockey League playoffs begin tonight.

The Berets nailed down the regular season championship last week with back to back victories over the Blue Devils, knocking the Devils out of the playoffs.

The Berets finished the season with 20 points, three ahead of the Ramblers. The Comets and Chargers rounded out the playoff spots with 16 points, the Comets taking third spot with a better win record.

Chokers 7 - ReMax 4

Barry Fulton's hat trick lifted the Chokers to a 6-4 victory over ReMax in a game Wednesday night game that had more to do with morale than standings.

It was the Choker's second win of the season.

Tied 1-1 after one period, the team's traded goals early in the second as Neil Beckstead scored for ReMax and Barry Fulton replied for the Chokers.

The Chokers pulled away midway through the period with two quick goals as John Sharkey and Barry Fulton scored within a minute of each other for a 4-2 Chokers lead.

But ReMax halved the lead at 2:03 on Lonnie McIntosh's goal to get out of the period trailing 4-3.

Fulton went to work again for the Chokers in the third, completing his hat trick at 10:30 to restore the two-goal lead.

Lonnie McIntosh made it close again at 3:08 with his second goal of the night but the Chokers put it away with one second left in the game as Barry Feeley scored.

Berets 6 - Blue Devils 2

The Berets exploded with four unanswered goals in less than three minutes late in the third period Wednesday to defeat the Blue Devils 6-2.

After trading goals early in the first period, the Berets took the lead at 5:31 on a goal by Mike McManus.

The 2-1 margin held until 14:30 of the third period when the Devils' Neil Kittle tied up the game on a pass from Jim Fling.

The invasion of the Berets' began eight minutes later as Terry Barkley scored, followed up a minute later by Shawn Boulderice's goal.

Barkley scored again, 46 seconds after Boulderice, and Ron Richards capped the explosion with another goal 53 seconds after Richards.

Comets 3 - Chargers 3

Vince Cousineau scored twice in the third period to lift the Comets to a 3-3 tie with the Chargers Wednesday.

The Chargers took a 3-0 leadin the second period as Rudy Grisel scored a natural hat trick in less than five minutes midway through the period on plays set up by Pat Kelly, Andy Windsor and Brad Conley.

The Comets narrowed the gap late in the period on a goal by Ken Shay from Kevin Blair.

The 3-1 scored stood until 7:26 of the third when Vince Cousineau brought the Comets to within a goal of the Chargers.

Cousineau finished off the comeback with a power-play goal with 35 seconds left in the game for the tie.

Comets 4 - Blue Devils 2

A re-scheduled game, the Green Berets-Blue Devils contest Thursday contained no surpirses as the first place Berets downed the fifth-place Devils 4-2 in the last game of the season Thursday.

The Berets went ahead 3-0 in the first with goals by Garry Beckstead, Rene Boulanger and Pat Imrie and held the lead until the third period.

The Devils got on the board 15 seconds into the third period as Scott Richards scored from Darrin Kelly but the Berets got it back at 3:12 as Garry Beckstead scored from Rene Boulanger.

The Devils finished off the scoring at 1:22 as Bourck Boyd scored from Darrin Kelly.

Chargers 5 -- Comets 4

The Chargers withstood a three-goal comeback by the Comets in the third to hold on for a 5-4 victory Thursday.

Trailing 1-0, the Chargers' Tony Forbes and Rudy Grisel scored to take the Chargers out of the period leading 2-1.

Brad Conley made it 3-1 with the only goal of the second period.

The Comets came back in the third with back to back goals by Gary Beishem and Ken Shay to tie up the game but the Chargers replied with their own two-goal rally as Rusy Grisel and Brad Conley scored for a 5-3 Chargers' lead.

The Comet's Shawn Chambers finished off the scoring with nine seconds left in the game.

Chesterville Men's Ball Hockey Standings
(as of August 29 - regular season)

Team	GP	W	L	T	PTS
Berets	15	10	3	1	20
Ramblers	15	8	6	1	17
Comets	15	7	6	2	16
Chargers	15	5	4	6	15
Devils	15	5	6	4	14
Chokers	15	2	11	2	6

GMC TRUCKS
Buy a half-ton
SAVE A TON
Wideside
DON'T BE LATE, GET 8.8% FINANCING
Best Selection Between Ottawa and Montreal
Our Usual Discounts
Plus
8.8% Financing. Create
Extraordinar Savings
up to $3000 on some models
See the Lady and the Boys at...
Roy's GARAGE (Green Valley) LTD.
PONTIAC BUICK Cadillac GMC Trucks
We treat you Royally
THE PRESIDENT'S TRIPLE CROWN
YOUR TRIPLE CROWN WINNING DEALER
Green Valley, Ont.
525-2300



CO-OP
CATALOGUE
SUPER SAVERS
SALES PRICES IN EFFECT UNTIL SEPT. 21, 1985
Net Weight 10 kg
FERTILIN 3-5-12
WITH WEED KILLERS
A premium fertilizer mix which will provide all the necessary nutrients your lawn needs to survive the hard winter months ahead. Contains weed killers 2, 4-D, Mecoprop and Dicamba for control of most broadleaf weeds. Easy to apply. 503-125
7.95
10 kg bag.
Co-op reg. $10.90
Here it is!
Pick up your copy!
CAULKING 3.77 Ea.
An exterior acrylic sealant with exceptional adhesion. High performance qualities make it ideal for caulking around windows, doors and siding. 300 mL cartridge. White 585-950; Brown 585-951. Co-op reg. $4.39.
HIGH QUALITY AMMUNITION 4.59 Box
12 gauge shotshells. Top quality shells feature 'Non-Corr' priming. 2¾" size. 20 shells per box, select from sizes 4, 5, 6 and 7½. 575-(688-692). Co-op reg. $5.29
STEEL ADJUSTA-RAKE 5.99 Ea.
Expands and contracts by turning the wing nut, grasping tines and pulling. Steel construction with lightweight handle. 591-088. Co-op reg. $7.95
COVERALLS 24.88 Ea.
Tough, perma-press blend - never needs ironing. Features 2 front breast pockets, 2 front swing pockets, 2 needle rear hip pockets, heavy duty two-way locking zipper, top stitched collar and a stainless steel button at top of neck. All points of strain are bar tacked to hold up well under constant wear. Co-op reg. $33.99
The Farm Store... and more!
MasterCard Chesterville • 448-2377 VISA

Major Junior Hockey
Ontario Hockey League
Cornwall
ROYALS
1st Exhibition Game
CORNWALL ROYALS
VS.
LAVAL TITANS
Thurs., Sept. 5, 7:30 p.m.
Cornwall Civic Complex
COMING ATTRACTIONS
HOME EXHIBITION SCHEDULE
Royals vs. Belleville Bulls — Sun., Sept. 8, 7:30 p.m.
Royals vs. Kingston Canadians, Sat., Sept. 14, 7:30 p.m.
Royals vs. Ottawa 67's — Sun., Sept. 22, 7:30 p.m.
HAVE YOU GOT YOURS YET? ROYALS SEASON TICKETS are on sale at the Royals office on the lower mezzanine of the Civic Complex or phone 933-0264.
Adults — $2.00
Students & Children — $1.00
Civic Complex Box Office opens at 11 a.m. on game day

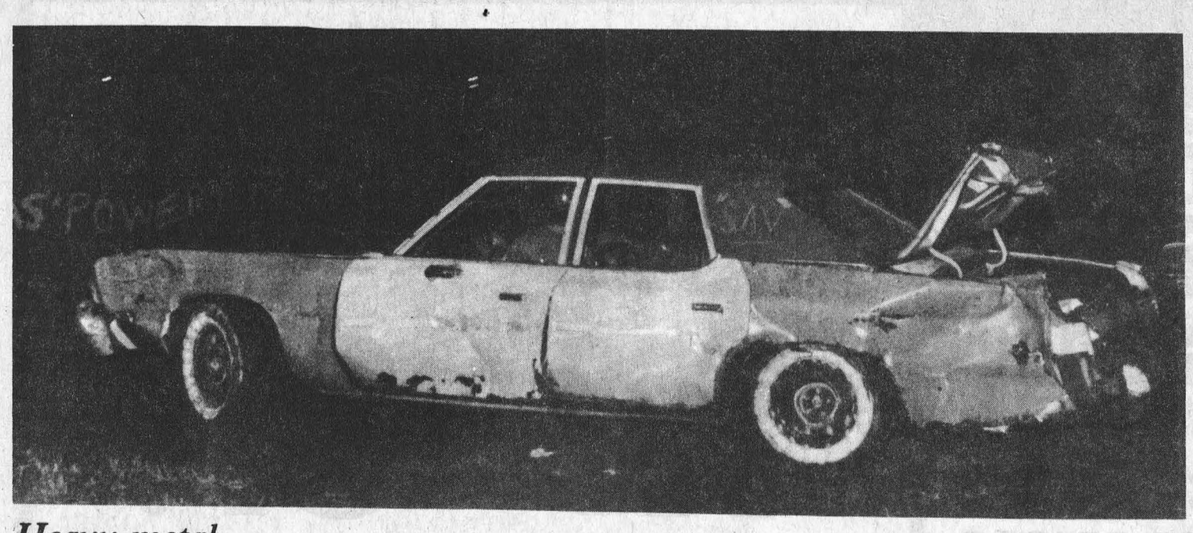

Heavy metal

The Newington Fair's demolition derby drew a crowd of 1,800 topping last year's attendance to watch 55 cars participate in the opening event of the fair. Stan Bilmer, a Newington resident took first place winning $300. Larry Daye from Chesterville was second winning $100.
Record Photo - Beckstead

Berwick wins in two-game sweep

(Staff) - The Berwick Bantam Girls took two games straight in the best-of-three semi-final series against Ingleside defeating them 32-25 and 22-19 but when they met with Finch in the first game of the finals they were pummelled 25-11.

In the first game of the semifinals played in Ingleside Berwick was behind Ingleside in the sixth inning 25-23 but in the top of the seventh Berwick rallied for nine runs to make a strong comeback to lead the game 32-25.

Berwick's comeback was followed up by a strong defence and kept the Ingleside team scoreless in the bottom of the seventh to win the first game 32-25.

Then Berwick took advantage of their home diamond to win 22-19 and finish off the series.

Berwick was behind in the first inning 3-1 but in the bottom of the second inning they scored seven runs to narrowly hold a 7-6 lead over Ingleside.

Berwick's third inning effort topped Ingleside off four runs when they scored six to take a 15-10 lead over Ingleside.

Berwick continued to hammer in runs in the fourth to hold a 21-15 lead and scored only once more in the sixth to win 22-19.

Then in Finch Monday night the story changed for Berwick when Finch won 25-11. Berwick scored once in the top of the first inning but left two runners on base as Finch scored three runs to take a 3-1 lead over Berwick as Finch left the bases loaded.

In the top of the second inning Berwick rallied for five runs as Chantal Mousseau was left abandoned on first base to tally the score to 6-3 for Berwick.

Berwick held the lead at the bottom of the second inning as Finch managed to score only two runs to tally the score to 6-5 for Berwick.

Then in the bottom of the third inning Berwick blew their lead as Finch scored seven runs and left the bases loaded as Berwick sent scoreless to give Finch a 12-6 lead.

Finch continued to add to their lead in the fourth and fifth inning scoring eight more runs while Berwick scored only twice to hold a 20-8 lead over Berwick.

Finch scored their remaining five runs of the match in the bottom of the sixth inning and allowed Berwick to score only three runs to win Monday's match 25-11 over Berwick. Finch leads the best-of-five series by one game.

Cedar Glen Report

BOUCK'S HILL (Special) - Morrisburg's Fred Harper can now claim majority ownership of the Cedar Glen Open's top prize.

Harper fired a 73 here Monday to outdistance a record field of 144 and claim his seventh Cedar Glen Open title in 13 years.

Swirling winds and icy fast greens kept scores high but the ever consistent Morrisburg veteran put a back nine 36 on top of a 37 front half to gain the championship.

Williamsburg ace Rick Barkley opened with a 36 but dropped out of contention with bogies at 10 and 12 and a double bogey at 13.

Al McNairn and Larry Harper tied for second spot on stroke off the pace. Harper captured low net while McNairn took second gross.

Gary McMillan and Ken Thompson both had 75, and featured the day's lowest nine-hole scores. McMillan sizzled to a back nine 34 and Thompson went even par 35 on the home stretch.

Barry Casselman used a brilliant back nine of 36 to take low gross in 'B' flight with a 77. Randy Leclair, Fred Devaul, and Jack Newsom all finished three strokes back. Leclair had the low net score of 61 while Devaul and Newsom took home gross prizes. Mitch Cassell and Bert McIntosh took home second and third low net awards respectively.

Glengarry's Peter Conway headed the list in 'C' division with an 85, good enough for a three-stroke margin over Tom Hutt and Al McCaslin. Bill Williams's net of 60 was low net of the day while Dale Keeler and Claire McIntosh also challenged for low net honors.

Rick Barkley marked a return to form Thursday evening, firing an even par 35 to capture low gross honors at men's night. Gary McMillan stroked a 37 to take second gross in 'A' flight while net prizes went to Don McMillan and Wayde Roles.

Bill Mullin led the charge in 'B' divison with a 36, four strokes up on Francis Barkley. Lloyd Guy's net score of 29 put him in the winner's circle beside Peter Derooy.

Bruce Whitteker topped the field in 'C', carding a 40 for a one shot margin over Larry Moore. Merv Dale and Bill Williams took home net prizes.

In 'D' flight, Bruce Freer led the charge with a 45 while Claire McIntosh gave chase with a 46. Graham Garlough and Eugene Montroy captured prizes for low net scores.

Sheila Crowder topped the ladies night field with a 45 Wednesday evening. Other low gross winners included Edythe Cameron (B), Brenda Waddell (C), and Elsie McIntosh (D) and Gwen Berry (D).

Low net winners for the evening were Lila McMillan and Louise Freeland. Brenda Barber was honored for her putting ability.

LOOKING AHEAD

The season's final mixed two-ball will be held Sunday, Sept. 8. Tee-off time is slated for 4:30pm. Members and guests are welcome.

Ladies Night continues on Wednesday night starting at 4pm. Men's Night carries on Thursday night with the same start time.

The closing day tournament and banquet will be at Cedar Glen Saturday, Sept. 13. Tickets for the banquet are available at the clubhouse.

Finch loses first game

WINCHESTER (Staff) - After defeating the league's first place team, Chesterville, in the semi-finals Finch Midget Girls lost to Winchester 13-8 in the first game of the finals here on Monday.

Finch trailed behind Winchester the entire game with only one run but in the fifth inning Finch had a 6 run rally to narrow Winchester's lead.

Although Winchester won 13-8 they failed to capitalize on several scoring chances as they left 13 runners on base.

Finch held a 1-0 lead at the end of the first inning as Wendy Shaver scored at home after getting on base with a single while Tracey and Heidi Hollingdrake were left on base.

Winchester took the lead after a five run rally in the bottom of the second inning to lead the match 5-1 over Finch.

Winchester scored again in the bottom of the fourth as four more runs were added to their lead to tally the score to 9-1 for Winchester.

Then in the fifth Finch scored six runs to narrow Winchester's lead to 9-7 as Rita Michels was left abandoned on second base after hitting a double.

In the bottom of the inning Winchester added three insurance markers as they were stopped with three outs with the bases loaded to tally the score to 12-7.

Finch scored a run in the sixth as Cindy Schwartz accounted for the run as Winchester held a 12-8 lead over Finch.

Winchester scored their last run in the bottom of the sixth inning to tally the score to 13-8 for Winchester.

In the top of the seventh inning Finch took a last bat but they went three-up three-down to lost the first game of the series 13-8.

Junior tennis tourney Sept.7

(Staff) - Chesterville will be holding its second annual Junior Tennis Tournament on September 7 on Chesterville's courts and will be given a chance to defeat last year's champion, Craig Smith.

Smith is among the nine players already signed up for the tournament. Stu Chambers, tournament organizer, is hoping for at least three more to enter.

The tournament will begin at 10am and prizes and trophies will be awarded.

Anyone is welcome to participate in the tournament between the ages of 8-12.

Interested persons should contact Stu Chambers, Chesterville tel. no. 448-3359.

Youth Bowling Registration
will take place at the
CHESTERVILLE LANES
Sept. 4 and 14, 9am - 5pm
Registration Fee: $3.00 per child.
PeeWee, 5-8 years, $2.00 weekly, 2 games
Bantam, 9-11 years, $2.00 weekly, 2 games
Junior, 12-14 years, $2.75 weekly, 3 games
Senior, 15-18 years, $2.75 weekly, 3 games
Banquet and trophies at end of season
30 week schedule
BOYS AND GIRLS WELCOME
- Instruction by Sylvia and Sid Bird
- Bowling shoes supplied
- All children registering, bowl for 80¢ per game during public bowling times (shoes extra)
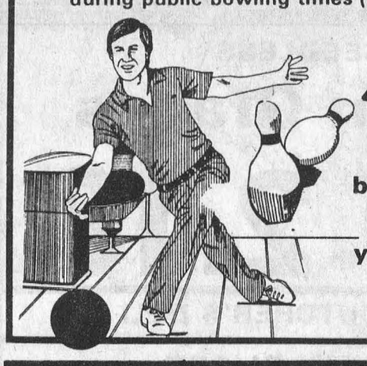
Phone 448-3535
If you can't bowl regularly we can use you as a spare.
3-2

GMC TRUCKS
Buy a half-ton SAVE A TON

Wideside


Best Selection Between Ottawa and Montreal
Our Usual Discounts
Plus
8.8% Financing. Create
Extraordinar Savings
up to $3000 on some models
See the Lady and the Boys at...
Roy's GARAGE (Green Valley) LTD.
PONTIAC BUICK Cadillac GMC·Trucks
We treat you Royally
THE PRESIDENT'S TRIPLE CROWN
YOUR TRIPLE CROWN WINNING DEALER
Green Valley, Ont. 525-2300

NEVILLE BROS.
• TRUCK & BACKHOE RENTAL
• SAND & GRAVEL
• SCREENED SAND & TOP SOIL
• SEED CLEANING
984-2427 FINCH 984-2849

RENT THIS SPACE FOR ONLY $2.75 weekly

PRO SPORTS UNLIMITED
WINCHESTER 774-3346 KEMPTVILLE 258-5962
CCM Bauer

SUPREME 100 JUNIOR & SENIOR
SUPER TACKS & TACKS
COOPERALLS IN STOCK!

CARL'S RADIO & TV
DEALER IN
• PANASONIC • MAYTAG • ADMIRAL
FINCH — 984-2050

JAMIESON CAMPBELL LIMITED
PURINA CHOWS
Ray Robillard
Sales Representative
Res: (613) 346-5969
MONKLAND — 346-5920

H & R EASTERN AUCTION SERVICE
Sales Mgr. & Auctioneers
Liquidations, Farm, Antiques, Estates, Households large or small
346-5483 984-2329

RON'S SERVICE SHOP
EXCLUSIVE YAMAHA DEALER
YAMAHA
The way it should be.
MOOSE CREEK
538-2887

FOR ALL YOUR ELECTRICAL NEEDS CALL:
D.B. ELECTRIC
• Commercial & Residential Wiring
• Electric Heating
• Free Estimates
DOUG BAKER FINCH 984-2287

Compliments of
RECREATION DEPT.
Village of Chesterville

BLAINE'S DISCO
• GOOD SOUND • GOOD TIMES
• GOOD MUSIC
MUSIC OF ALL TYPES FOR ALL AGES
FOR ALL OCCASIONS
9PM-1AM
Over 10 years in the business
FOR BOOKINGS CALL:
GARY GALLINGER
448-2742

MONAST'S HAULAGE & EQUIPMENT RENTALS
TRUCKING • BACKHOE
DOZER
PIT-RUN GRAVEL — FILL
SAND — TOPSOIL
EXCAVATING
CHESTERVILLE — 448-2856 - 2163

SULLIVAN BROS.
Hy-Hoe 1¼ Yard
Foundations, Building Moving
Dozers, Loaders, Trucks
Septic Tank & Bed Installations
In Business Since 1950
CHESTERVILLE — 448-2332

THE COUNTRY BOY
WINCHESTER
774-3341

LANNIN'S GARAGE
General Repairs • Tuneups
WELDING
CHESTERVILE — 448-2361

Nestlé
Division of
Nestle Enterprises Limited
CHESTERVILLE

MOJO'S DISCO
MUSIC FOR ALL OCCASIONS!
CALL:
VINCE COUSINEAU
448-2233

NEIL FLEGG CARTAGE
SAND, GRAVEL & TOPSOIL
TRUCK & BACKHOE RENTALS
LICENCED SEPTIC BED INSTALLATIONS
NEWINGTON — 984-2513

CRAIG CARRUTHERS
EQUIPMENT RENTALS
• Farm & Residential Fencing
• Machine & Equipment Floating
PHONE (613) 448-3480 MOREWOOD, ONT., K0A 1R0

ROGER SALMON
MASONRY CONTRACTOR
BLOCKS • STONE • BRICKS
CEMENT WORK
TOPSOIL • SAND • GRAVEL
BACKHOE & DUMP TRUCK SERVICE
RR1, K0C 1H0 Chesterville, Ont. Phone 448-3683

Earl's Meats Ltd.
Custom Slaughtering
CHESTERVILLE — 448-2324

Sports Calendar

WEDNESDAY, SEPTEMBER 4
CHESTERVILLE MEN'S BALL HOCKEY PLAYOFFS
Chesterville Arena 7:30 & 8:30
Green Berets vs Chins Chargers
Comets vs Re/Max Ramblers

SEPTEMBER 4 & 11
LEAGUE BOWLING
Starting Soon!
Registrations for Mixed
Men's or Ladies Division
Youth Bowling Registration:
Saturday Morning Leagues, Sept. 7th & 14th. Registration accepted by phoning 448-3535.

SATURDAY, SEPTEMBER 7
JUNIOR TENNIS TOURNAMENT
Ages: 8-12
Starting: 10 A.M.
Chesterville Tennis Courts
Anyone interested call Stu Chambers, 448-3359.

SOUTH STORMONT MINOR HOCKEY ASSOCIATION REGISTRATION
Long Sault Arena
September 14 - 9AM - 12 NOON
September 18 - 7PM - 9PM
ALSO:
Ric Ladouceur's Hockey School
Open to Senior Novice, Atoms & Open to SEnior Novice, Atoms & PeeWees. Must be registered in South Stormont Minor Hockey.
HOCKEY FEE
$55.00 Per Season
Tykes - $30.00 Per Season
Hockey School - $15.00
After September 18, a $10 late entry fee will be charged.
HOUSE LEAGUE COACHES NEEDED IN BANTAM & MIDGET

NORTH-GLEN-STOR MINOR HOCKEY REGISTRATION
Maxville Arena - Finch Arena
Crysler Community Centre
September 14 & 21: 9 A.M. - 12 P.M.
September 18: 7 P.M. - 9 P.M.

Sunday, September 18
Terry Fox Run
Start: North Dundas District High School, 12 noon
Sponsor sheets available at: Chesterville Post Office and Local Businesses
For further information call: Dr. C. Adamson, 448-2511

RR3 Chesterville 448-3142

Gerald Stewart Cartage

FINCH PIZZERIA
Specializing in Italian Food
FULL COURSE MEALS
NOW FULLY LICENCED
Open 7 Days a Week
5 A.M. - 10 P.M.
984-2605

POWER PAK DISCO
MUSIC TO SET THE MOOD
FOR BOOKINGS CALL:
BOB — 448-2886
ANYTIME

ROBERT LALONDE CONSTRUCTION
CABINETS • SIDING
REMODELLING
MOREWOOD — 448-2290

GORDON ROSS AUCTIONEER
28 Maple Street - Ingleside
Phone Before 8am or After 6pm
537-2289

JOHN'S CONSTRUCTION
HOMES, FARM BUILDINGS, ROOFS
SIDING, DECKS & RENOVATIONS
John Kurvink
MOREWOOD — 448-2683

Well Drilling
DONALD GAUTHIER
BOX 143
CRYSLER — 987-2973

Century 21
McIntosh & Proulx
WINCHESTER — 774-3990

CHESTERVILLE LANES
PHONE 448-3535

RR3 CHESTERVILLE 613-448-2950 K0C 1O
Cecil van Wylick
DRYWALL
FREE ESTIMATES
Drywall, Decorative Stucco, Decorative Ceilings
Repairs, Plaster Repairs

VanKessel CONSTRUCTION 448-2832
CHESTERVILLE
• CUSTOM BUILT HOMES
• ADDITIONS
• RENOVATIONS
• REC ROOMS
• CEMENT FLOORS
• BACKHOE SERVICE
HUDAC NEW HOME WARRANTY PROGRAM
Peter VanKessel

LOUIS' RESTAURANT
TAKE OUT PIZZA
CHESTERVILLE
448-2051

Ted MORAN & Sons
• Equipment Rentals
• Sand • Gravel • Fill
• Topsoil
• Licenced Septic Bed Installations
FINCH — 984-2363

RENT THIS SPACE FOR ONLY $2.75 Weekly

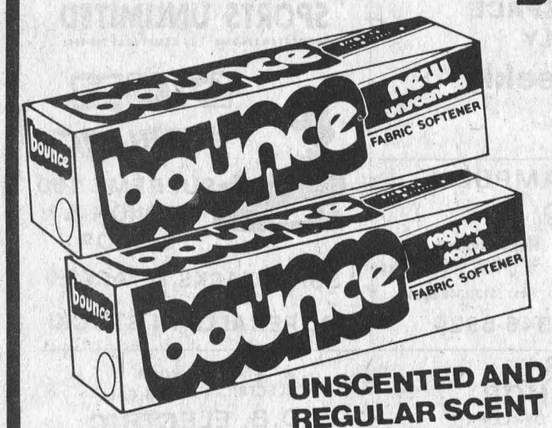

BONUS PACK
40 + 20 = 60 SHEETS

2.88

BOUNCE SHEETS
Fabric Softener

UNSCENTED AND REGULAR SCENT

MIKE DEAN BUTCHER
LIMITED
SUPER FOOD STORE

19 KING ST., CHESTERVILLE
OPEN DAILY
MONDAY THRU SATURDAY 8 AM - 9 PM
PRICES IN EFFECT UNTIL CLOSING TUES., SEPT. 10/85
WE BUTCHER PRICES

Boneless Chuck Blade or Short Rib Roast

1.69 lb. 3.73 kg

Back to School Cleaning Sale



6 LITRE BOX
TIDE DETERGENT
3.99

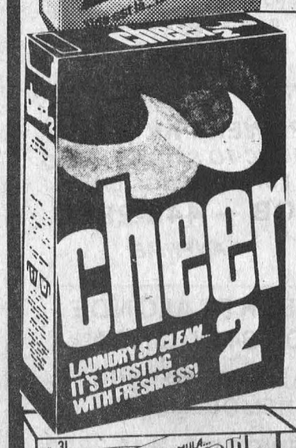

6 LITRE BOX
Cheer 2 DETERGENT
3.69



6 LITRE BOX
Oxydol DETERGENT
4.99



6 LITRE BOX
BOLD 3 DETERGENT
Plus Fabric Softener
4.99



Super Concentrated
Downy
500 ml + 500 ml = 1 LITRE JUG
2.69

DOWNY
Fabric Softener
Bonus Pack
2 LITRE + 1 LITRE = 3 LITRE JUG
3.99



IVORY BAR SOAP
1.49 4-PACK PERSONAL SIZE



ZEST BAR SOAP
1.88
4-PACK PERSONAL SIZE

EVERDAY LOW PRICES

BEATRICE 2% PARTLY SKIMMED — 4 LITRE BAG
FRESH MILK 2.49

BLOSSOM GRADE "A"
LARGE EGGS
.99 DOZEN

GRANULATED WHITE
SUGAR
4 kg BAG
1.78

GERBER or HEINZ
BABY FOOD
STRAINED **3/.99** JUNIOR **2/.99**

SQUIRE - 2 L
ICE CREAM
ASSORTED FLAVOURS
1.69

DUNCAN HINES DELUXE - 21 Flavours
CAKE MIXES 1.19

AYLMER - 19 oz. TIN
ASSORTED VEGETABLES .69

CANADIAN - 1 lb. PKG.
Hard Margarine .59
25 lb. CASE - $14.00

KRAFT - 500 g PKG. — 16 SLICES
CHEESE SLICES 2.99

HUNTS - 28 oz. Tin
TOMATO SAUCE .99

HUNTS 5½ oz. Tin
TOMATO PASTE 2/.99

184 g TIN PAMPERS or MISS MEW
CAT FOOD 3/$1

SUNLIGHT - 500 ml
LIQUID DETERGENT 1.19

CAPRI - 4 Roll Pkg.
BATHROOM TISSUE .99

PKG. OF 60 RED ROSE
TEA BAGS 1.99

675 g BOX
SHREDDIES CEREAL 1.99

Garden Fresh Fruits & Vegetables

CANADA #1 ONTARIO 50 lb. BAG — FOODLAND ONTARIO
Potatoes 2.49

YELLOW
BANANAS
.29 lb. **.64** kg

FOODLAND ONTARIO
FRESH **Broccoli** .88 Head
LARGE **Green Peppers** .49 lb. 1.08 kg

GRANNY SMITH
APPLES
.69 lb. **1.52** kg

SEEDLESS
Green Grapes
.99 lb. **2.18** kg

THE BUTCHER'S DELI

BURNS SLICED
Cooked Ham
1.99 lb. **4.39** kg

CUDDY FARMS **TURKEY BREAST** 4.99 lb. 11.00 kg

BURNS OLD FASHION **VINTAGE HAM** 3.99 lb. 8.80 kg

BURNS
Mock Chicken
1.89 lb. **4.17** kg

FROZEN FOOD EXTRA SPECIALS

J.B. 12½ oz. TIN
ORANGE JUICE .69

SOMMERDALE LARGE 2.5 kg BAG
FRENCH FRIES 1.49

GREAT MEAT

MEDIUM
GROUND BEEF
1.49 lb. **3.29** kg

Quarter Loin Pork Chops
1.89 lb. **4.17** kg

PEAMEAL BACON
End Cuts 2.09 lb. 4.61 kg | Centre Cuts 2.59 lb. 5.71 kg

SMOKED SLICED HOTEL STYLE
Butcher's Bacon
1.69 lb. **3.73** kg

BURNS BONELESS SMOKED
Picnic Pork Shoulders
2.39 lb. **5.27** kg

BURNS PRIDE OF CANADA
DINNER HAMS
2.69 lb. **5.93** kg

BURNS 500 g PKG. PRIDE OF CANADA
Bacon 2.49

BURN'S PRIDE OF CANADA 450 g PKG.
Wieners 1.19

DANDEE BREAD "THE FRESH ONE"

675 g SLICED WHITE
JUMBO LOAF .69

100% WHOLE WHEAT **SLICED LOAF** .69 570 g

SALAD ROLLS PKG. OF 12 .99

DANDEE 450 g LOAF SLICED
WHITE BREAD
.49

CUT & WRAPPED FREEZER SPECIALS

SIDE OF BEEF A-1 **1.49** lb.

HIND OF BEEF A-1 **1.99** lb.

CHUCK OF BEEF A-1 or 2 **1.19** lb.