WINCHESTER PRESS

Second Class Mail
Reg. No. 1555

VOL. 97 NO. 43 | WINCHESTER, ONTARIO WED., FEB. 6, 1985 | 22 PAGES 35 CENTS

This week



Puppet power

A kit representing some of the animals found on an average farm is just one of the suggestions offered by members of the Women for the Survival of Agriculture to a group of SD&G primary teachers at a professional activity day program in Avonmore Friday.

B-2

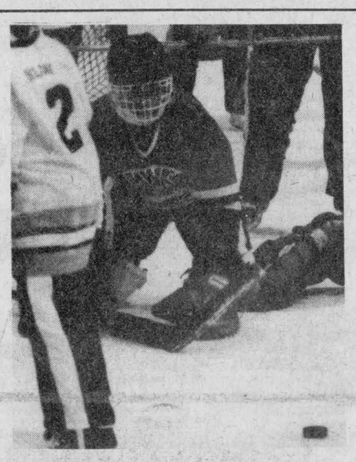

Eyes on the puck ...

Goalie Mike Swerdfeger concentrates on the path of the puck as he scrambles out of his goal crease to make a save. The Bantam Hawks goaler allowed a single goal, late in the third period, but Winchester outscored the visiting Edwardsburg Bruins 3-1 here in a Monday night contest.

8

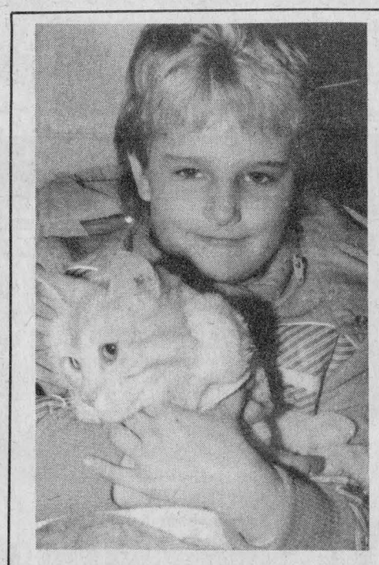

Carnival fever

Carnival fever is still running high in the area, with events in Russell and Metcalfe kicking off this week. Activities were in full swing at Greely, Morewood and Chesterville. See inside for stories and pictures.

2, 3

Pancake breakfast

Winchester Scouts will help to kick off the 1985 winter carnival with a pancake breakfast, to be held Feb. 9 from 7am to 11am at Winchester United Church. Sausages, pancakes, juice and coffee will be provided, at a cost of $3 for adults and $1.50 for children under 12.

Weekend blaze destroys barn, cattle



Barn blaze

Firefighters from Winchester and Morewood were called Sunday to the scene of a barn fire at the farm of Bruce Cumming on the Morewood Road. Neighbors were able to save five of the Holstein cattle kept in the barn, but two heifers and 500 bales of hay were lost in the fire.

Press Photo—Must

MOREWOOD — Two Holstein cattle and 500 bales of hay were lost Sunday as fire destroyed a barn on the Morewood Road.

Firefighters from the Winchester and Morewood volunteer departments were able to save some equipment, but the barn, owned by Bruce Cumming, was "a write-off", said Winchester Deputy Fire Chief Bruce Kerr.

A half-ton truck, a crop sprayer and a haybine were salvaged from the fire and neighbors managed to rescue five of the seven heifers in the barn, Kerr said.

The pickup truck, parked beside the barn, was undamaged by the flames because it was covered with snow, he said. "We got it out without a mark on it."

Four fire trucks and two emergency vehicles from the Winchester and Morewood departments and about 20 firemen fought the blaze for four hours before bringing it under control. The Winchester department was alerted shortly before 1pm Sunday.

The fire was "95 per cent out" by 5pm, Kerr said. "It was just a matter of time," he added. "Part of it just had to burn itself out."

The weather was cold enough that temperatures at the fire did not reach dangerous levels, and wind was not a major factor, Kerr said.

"We had to keep an eye on two steel storage bins with 10,000 bushels of corn in each of them," he added. "The house was metal clad, so we didn't have to worry about it."

The cause of the fire remains unknown.

Three more for The Press

In addition to the two general excellence awards received by The Winchester Press, and announced last week, in the annual Ontario Community Newspapers Association competition, The Press was informed on Thursday that it had received three more awards in OCNA's "Premier" competitions for 1984.

The Premier awards announced Thursday include second place for the best business and finance story and second place for the best agricultural story. The other Premier award was third place for the best broad sheet front page for all Ontario weekly newspapers in the circulation range of 4,500 to 8,000.

The prize-winning business story was on the chip wagon business started this summer by Bourk Boyd of Winchester on a Student Venture Capital Loan, written by K.C. Meagher of Kemptville, a summer student on staff at The Press and Chesterville Record. She is a journalism student at Ryerson Polytechnical Institute in Toronto. Editor Wayne Riley's interviews with farm accident victims won second place in the agricultural story competition.

Last week it was announced that The Press had placed third in general excellence in its circulation class of 4,001 to 6,000 and first for the best sports section in the same category.

The Premier awards competition is open to all weekly newspapers in Ontario, regardless of circulation.

Planning to start now for village centennial

WINCHESTER — Anyone who thinks it's too early to start planning for the village's centennial celebrations in 1988 had better think again, according to Reeve Larry Gray.

The reeve chaired a meeting last Thursday to discuss the setting up of a committee to co-ordinate plans for the 100th anniversary of Winchester's incorporation.

If the planning doesn't start immediately, Gray told a group of about 10 interested residents at the village council chambers, Winchester could miss out on some free entertainment that has to be booked well in advance.

Gray said the experience of planning Ontario Bicentennial events last summer should prove invaluable in getting the centennial plans off the ground.

"We had a very successful Ontario Bicentennial week," he said. "This has provided us with a lot of information as to how we should proceed with our own centennial."

Winchester resident Harry Keyes and Shirley Fawcett agreed to serve as co-chairmen of the first committee to begin centennial planning.

Some of the questions the committee will have to answer, Gray said, will be whether to hold the centennial celebrations throughout the year or during a short period, and whether or not to tie them in with celebrations held in Chesterville the same year.

Funding could also be a problem, the reeve added, because there are no specific provincial grants set aside to finance centennials. However, village council has set aside "a very small reserve fund" to get things started.

Most of those who attended the meeting agreed that it would be preferable to hold the events during a single week than to extend them throughout the year because of the problems of maintaining interest over a long period.

Village resident Madge Coons suggested the committee could follow the same procedure used for the Old Home Week reunion held in 1934. As many former Winchester residents as possible were contacted by mail and invited to attend the reunion. A history of Winchester was also produced for distribution during the week.

According to planning committee co-chairman Harry Keyes, the Winchester High School Association has already raised funds for a dance to be organized during the year.

If a history of the village is produced in conunction with the centennial, one member of the audience suggested, it should be kept as inexpensive as possible to avoid the difficulty faced by organizers of the Papal visit to Canada who were stuck with a lot of expensive souvenirs no one wanted to buy.

Village councillor Larry Cotton distributed copies of histories produced by other communities as an example of the type of book which could be produced.

Anyone with ideas for the centennial committee should come forward as soon as possible, said Shirley Fawcett. "I think our motto should be 'participants have more fun'," she said.

Organizers of last year's bicentennial week tried to include events to appeal to all age groups.

Carnival starts tomorrow

WINCHESTER — Carnival fever is about to sweep Winchester as the annual queen pageant gets the festivities under way tomorrow night.

A packed program of activities centred around the community centre and curling club should provide something for everyone as the carnival continues through to Sunday night.

Carnival suppers at both the United and Presbyterian Church halls tomorrow night kick off the four-day event. Activities at the arena open at 1pm with a public school skating party, followed by a tots vs. mother game at 6:30pm.

The figure skating review has been expanded this year to include performances by both junior and senior skaters.

Contestants in the carnival queen pageant will be introduced at the arena at 7:30pm and 1984 queen Rhonda McIntosh will crown her successor at 9pm. While the judges conduct interviews with contestants, a skating review featuring dance and solo performances will be presented.

Prizes for the 1985 queen include an engraved gold watch from Ault Foods, $200 in cash, $150 in gift certificates and several other gifts. First and second runners-up will be presented with cash and gift certificates also.

After the queen pageant, the ice surface will be open for public skating until 10:30pm. Ault Foods is hosting a wine and cheese party in the upstairs hall, featuring displays of the company's products and operations, from 7pm to 11pm.

A computer from the village's new computer den will be on display, along with information about the centre.

The second-place Char-Lan Rebels square off Friday evening against the Junior B Hawks, following a Mad Mothers hockey game and a tots' all-star game.

Visitors to the arena can also enjoy the carnival ball with music by Mojo.

A busy schedule Saturday culminates in dance parties at both the arena and the curling club.

Over 40 teams have been entered in the Fun Bonspiel which runs both Saturday and Sunday at the curling club. From 11am to 4pm, Murray Hyndman's team of horses will be available for sleigh rides in the park.

The curling club is hosting a party Saturday night, with the music of Shad's Disco.

Girls' broomball featuring teams from Seaway and North Dundas high schools is offered Saturday at the arena, followed by a boy's hockey game.

The OPP is sponsoring and supervising a teen dance in the arena hall from 8pm to midnight, with music by Steele.

The Winchester Hawks take on the Metcalfe Jets at 1:30pm Sunday in what could prove to be a major showdown. The Hawks downed their traditional rivals 5-3 Friday.

Tug-of-war championships will be held on the ice between periods. Lunch and beverages will be served at the upstairs hall from 1pm to 7pm, hosted by the Winchester Legion Branch 108.

Guests can look forward to the "Bevy of Belles" beauty contest following the Junior B game.

All profits from this year's carnival are slated to help offset the costs of a new dehumidifier for the community centre.

Local merchants give approval to federal decision on metric

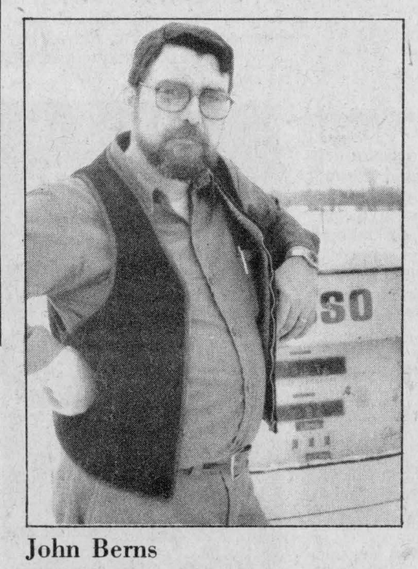

John Berns

WINCHESTER — Local retailers say the federal government's decision to allow them to use both metric and imperial measurements simply gives an official nod to a practice that has been going on anyway.

Although Consumer Affairs Minister Michael Cote announced Wednesday that the government was relaxing its metric only stance on food, gasoline and home furnishings — a combination of metric and imperial will be allowed — the people behind store counters say public reaction to metric has always made the combination of systems a part of business life.

"I guess it (metric) never got through here anyway. I find 98 per cent of my customers ask for things in imperial," said Jim Beverdam, owner of Beverdam Quality Meats in Winchester.

Despite his own belief that the metric system is more accurate and more economical for his customers — Beverdam said the finer measurements of metric could save a customer up to five cents on the same piece of meat weighed by an imperial scale — he said the public is not ready for a metric only world.

"There's a generation like myself and older people who don't understand metric," Beverdam said. "This is something for the students learning it now."

Peter St. Germain, a salesman at Bernie's Carpet in Chesterville, agreed.

"I'm definitely happy to see the mix," he said. "A lot of people still ask for things in imperial. At least we'll be able to advertise both ways now without hassle."

For John Berns, a storeowner in Froatburn, the government's decision to allow both measuring systems has made him feel "just beautiful."

In November 1982 Berns had his gas pump locked by metric officials because he wouldn't convert the pump to metric.

Berns said it was a matter of money. When he did convert, a new metre for the pump and a new scale for the store set him back more than $1,200.

"It makes me mad the way they did it," said Berns. "They forced everyone into metric. Now they're backtracking. They're just wishy-washy on the whole thing."

Osgoode keeps 1985 taxes down

METCALFE — According to Osgoode Township councillor Albert McKeown, the township has set an example this year for other municipalities to look up to.

For the second year in a row, the township's share of local ratepayers' property taxes is showing a slight decrease.

Residents of the Osgoode, Metcalfe and Greely areas pay slightly different tax rates according to the cost of operating the community centre in each village. Depending on the area they live in, residents will pay up to 3.3 per cent less in this year's property taxes.

Local taxes for Osgoode residents will drop by over three per cent, while Greely ratepayers will pay .1 per cent less, the second tax decrease in two years. Taxes in the Metcalfe area drop one per cent this year.

According to Township Mayor Albert Bouwers, a large factor in the tax decrease is a reduced debt in the Metcalfe and Osgoode community centre areas. More effective debt collection and improved cash flow management have reduced the need for heavy borrowing, Bouwers said.

Despite a lower share going to the township, area property owners can still expect an increased overall tax bill this year because the portion paid to the regional municipality and school boards may increase.

The township's share of the total tax bill is about 20 per cent.

A larger number of ratepayers in the township has helped to keep each property owner's share of the tax bill down, Bouwers said. The population of the township grew by about five per cent in 1984, with 175 new homes constructed.

Bouwers said council's "pay as you go" policy has enabled the township to make such improvements as upgrading the roads system and modernizing equipment without creating any new debt.

"Whatever we've done up to now is paid for," Bouwers said. "We have more money in reserve now than our total outstanding debt."

The township has been exercising restraint, but still has to deal with complaints from ratepayers when the region and school boards heap their expenses onto the tax bill, Bouwers said. "It's not only the taxpayers who get upset. it's us as well."

The municipality's pay as you go policy is based on avoiding the creation of long-term debt. "In the last six years we've really got into not creating any new debentures," Bouwers said.

The township's total projected expenditures for 1985 come to $3,274,170, with more than 50 per cent to be spent on road construction and maintenance.

Other significant expenditures include $458,600 for general government, $423,000 for drainage programs and $115,435 for the fire department. Other capital expenses in 1985 include the purchase of a new tandem truck for road maintenance and completion of the South Castor Municipal Drain project.

Bouwers said he anticipates no significant increase in township taxes in 1986, as no funds will have to be spent on the South Castor project and a $100,000 deficit in 1984 due to a budget overrun in the roads department will be eliminated.

In his remarks on the 1985 budget, Bouwers had some words of praise for township employees and volunteers.

"I can only say none of this would be possible without the spirit of co-operation that exists in this township," Bouwers said. "If our senior levels of government and our school boards would do the same, we would put a complete end to inflation."

Greely winds up carnival festivities

GREELY — Elvis and Billy Idol visited the Greely Community Centre last week as a crowd of 200 teens attended the Airband Dance in conjunction with the annual winter carnival.

Shawn Rowan as "Elvis" and Scott Emerson as "Billy Idol" won the competition, which was the brainchild of Steve Potter and Vince Seguin.

The games and bingo night provided lots of fun and competition. Top scorers in crib were Blair McKinnon for the "A" side and Neil Quinn on the "B" side. Backgammon champs were John Stefani and Gary Spirak.

Monte Carlo got things rolling Friday evening, as everyone took their chances at the packed tables. Lighthearted losses and gains were the order of the evening.

Saturday morning found the firemen flipping pancakes for hungry carnival enthusiasts. Fortified by a good breakfast, 56 drivers left for the car rally, won by Marcel Gervais and Lorraine Carr.

Action at the community centre during the day included a dart tournament and broomball finals. The Mega Team were winners on the "A" side with Manotick Station topping the "B" side.

In senior broomball competition, the Manotick Station team and the Shady Ladies emerged victorious. Activities for children included sleigh rides and a nail-driving contest, won by Lori Nichol, Shawn Thompson, Christine Champagne, Barry Forrester, Lisa Forrester, Steven Shields, Nickie Jones and John Urban in their respective age classes.

Saturday night was brought to a close with "Dayton" providing musical entertainment for a capacity crowd.

The lucky winners of the treasure hunt were Ken Duncan and his sister Kathy.



Broomball tournament champs at the Greely Winter Carnival were, front, from left, Tammy Gervais, Kerry Dobson, Judy Kenny, coach Susan Potter, Kim Bezanson and Lynda Seguin. Back from left are Gord Herbert, Nora Quinn, Steve Potter, Vince Seguin, Steve Demers and Dave Bekkers. Absent is Pierre Lauzon.

Photo Courtesy Phill Potter

Sunday was family day and carnival organizers had plenty of activities for every age group. The fastest skaters were Reggie Thompson, Lori Nichol, Jason Kelly, Christine Champagne, Steven Shields, Myra McMahon and Thea Bradford.

Pancake flipping honors went to Reggie Thompson, Carolyn Morachan, Matthew Carr, Tara Pyper, Jason Kelly, Christine Champagne, Steven Shields, Lisa Peca, Bill Quinn and Jennifer Champagne.

Junior winners in the log sawing competition were the Julie Kelly and Tracy Burleigh team and the Mark Demers and Jason Robinson team. In the intermediate division it was Thea Bradford and Julianne Beatty and Steven Denvers with Daniel Chartrand.

First-place toboggan pullers by age group were Holly and Cristopher Villeneuve, Tara Pyper and Lori Nichol, Natasha Gagnon and Justin Peca, Adrian Croft and Lisa Peca and Dan Chartrand and Jennifer Champagne.

In two divisions in the slush races, Julie Kelly's team won for the 13 and under class and Stephen Potter's team topped the over 13 category.

The Toll and Moore teams emerged in first place on the "A" and "B" divisions in the dart tourney finals.

After a hearty chili supper, amateur performers provided an enjoyable evening of songs, dances and skits.



Carleton-Grenville MPP Norm Sterling and his wife Jan were on hand Saturday morning for the Greely Winter Carnival pancake breakfast. Carnival princess Kim Bezanson sold them their tickets.

Photo Courtesy of Phill Potter

Invite Matilda to join disposal study

SPENCERVILLE — Representatives of Matilda Township council will be invited to discuss the possibilities of a joint waste disposal study with five other municipalities here Feb. 21.

Last week, Edwardsburgh Township council, representatives of the municipalities of Prescott and Cardinal and Ministry of Environment officials met in Spencerville to discuss such a study, which would examine methods of solid waste disposal, including the possibility of communal waste disposal sites, incinerations and waste recycling.

The waste disposal study, which would also survey existing and potential landfill locations, could cost anywhere from $50,000 to $100,000, said Prescott Mayor Sandra Lawn, but may be eligible for provincial funding.

During last week's sessions, the municipal officials decided to invite representatives from Matilda Township, the Village of Iroquois and the Township of Augusta, west of Edwardsburgh to the Feb. 21 meeting.

Mrs. Lawn, whose municipality currently makes use of a landfill site in Augusta Township, said the proposed comprehensive waste management plan could reduce the costs for those municipalities involved in establishing new waste disposal sites.

She said the studies can provide much of the background material required for the expensive environmental assessment hearings which precede the establishment of new landfill sites.

The mayor said the MOE has not yet guaranteed that it will provide funding for such a study.

New well for Winchester on schedule

WINCHESTER — Work on a new well to supply the village with an additional 100 gallons of water per minute is proceeding on schedule and the well should be in production by March 1, said Reeve Larry Gray.

The reeve attended a public meeting held Thurs., Jan 24 at the Ministry of the Environment's Kingston office to hear the concerns of residents living near the well.

"I think we came away with a fairly good understanding of everybody's needs and wants," Gray said. "There didn't seem to be any great dispute."

The meeting was attended by Cliff Howse and Karen Switzer-Howse, who were among a group of Mountain Township farmers concerned that the village's well, located in the township, might affect the quality of their own wells.

Ministry officials present at the meeting, which lasted about five hours, included hydrologist Tony Yakachuk, Gordon Rose of the projects branch and local operations manager Spencer Gray. A representative of Morrison-Beatty, Winchester's consulting hydrological firm, was also present.

The township residents' concerns were "very adequately" dealt with, reeve Gray said. "The two hydrologists are both satisfied that we've got ample water."

Farmers living near the well have already won assurances from the ministry that a 30-day pumping test will be conducted during the dry season this summer. Morrison-Beatty's original report, which indicated the well could have a capacity of up to 200 gallons per minute, was criticized because it was based on a two-day test conducted during the wet season in 1983.

The well, located two miles west of the village, will be connected to the municipal water system by a pipeline running along the south side of Riddell Road and along Highway 31. A pumphouse for the system is in the final stages of construction, Gray said.

A three-day pumping test will be conducted after water goes into the system. Mountain Township residents living near the well will be approached individually and their wells will be monitored during the test to determine if there is any effect on the quantity or quality of the water in them. The cost of the three-day trial will be paid by the Kingston Ministry Office, Gray said.

Following the test, the village will be issued with a permit to take water from the well at a rate of 100 gallons per minute. The 30-day test will be conducted about six months after the well comes into operation.

The village signed an agreement with Mountain Township in early December, prior to the construction of the pipeline and pumphouse. The village has agreed in writing to compensate neighboring property owners for any reduction in their water quantity or quality and to repair any damage as a result of the construction. Work on the pipeline was completed in December.

The new well has the potential to double the output of Winchester's five existing wells and will provide the water needed for a new process to remove minerals from whey at Ault Foods Ltd. The well's remaining output will go to the village, with an allowance to supply new construction.

Computer Den open house slated for next Saturday

WINCHESTER — The Winchester and District Computer Den will be open to the public at its new location at Winchester Public School Feb. 16.

The work of renovating a school portable provided by the Stormont, Dundas and Glengarry Board of Education is under way and should be completed by the date of the grand opening, said Kathy Wiens, public relations officer for the computer den.

The portable arrived from North Dundas District High School Jan. 17.

Shelves, carpeting and counters are being installed, and the locks and electrical system must be checked, Wiens said.

The computer den has been in operation for about a month at Inkerman Public School, and has so far drawn an enthusiastic response from area school children.

"It has been very good, actually, considering it is more isolated than Winchester," Wiens said. "The enthusiasm is very much there."

So far, children from Kindergarten to Grade 7 have had the opportunity to use the computers. "They're all looking forward to coming back," Wiens said. "It's like a special treat for them."

The Computer Den contains 15 Apple IIe computers provided by the Ministry of Citizenship and Culture, through a program entitled "Computers and Children". According to Computer Den president Howard Giles, the main goal of the program is to introduce young people to computer technology, but the facility will be available to interested groups in the district.

The province set aside $4 million for the Computers and Children project.

The co-ordinator for the Winchester and District Centre is Chesterville resident Heather Coles.

About 3,000 questionnaires have been distributed through schools in the county, asking the recipients if they wish to purchase a membership in the computer den. Memberships are $10 for a family or $5 for a single member, with a special $4 rate for seniors and students.

Members will be entitled to a short introductory computing session, plus access to scheduled workshops, courses and individual time. A fee of $1 per hour will be charged for general use of the computer.

These fees will help to support the computer den, which is to be a non-profit, self-supporting organization.

Copies of the survey are also available at the Winchester OPP office and at the local office of the Ministry of Agriculture and Food.

Correction

A story in Jan. 23 Press said Dr. Barbara Powers was the first female doctor to practice in Winchester. In fact, Dr. Muriel Fetterly served the village from 1922 to about 1928.

Tax time

J. Rodger Burnside
Tax Consultant
Income Tax Returns
Accounting Systems
Financial Planning and Investments
Telephone Winchester, 774-2178
or Greely, 821-2263

WARD MALLETTE
Chartered Accountants
547 ST. LAWRENCE, WINCHESTER
774-3549 or 774-3403

Morrisburg Cornwall
BLAKELY, CRAIG, VISCOUNT & CO.
CHARTERED ACCOUNTANTS
P.O. Box 27, Fifth Street
Morrisburg, Ont., K0C 1X0 (613) 543-2981

SHEPPARD AND ASSOCIATES
COMPLETE ACCOUNTING AND TAX SERVICES
MOUNTAIN, ONT.
989-2575



RHEA'S
NO HASSLE TAX DISCOUNTING
Cash In Today
On Your Income Tax Refund
We don't operate like the finance companies!
If your bring us your income tax return today and you have all your information slips, you will walk out of our office with our cheque in your hand!
We do not hassle you and tell you to come back in a few days and perhaps your cheque will be ready.
We are open 7 days a week from 8:30 a.m. to 9:30 p.m.
RHEA LEMIEUX DISCOUNTING
66 Main St. South Alexandria
(Across from municipal parking lot)
525-4571 or 525-1666 2-tf

IMPORTANT NEWS
TRANSAMERICA LIFE'S NEW ULTRA RRSP CAN PAY UP TO
12½%
BONUS INTEREST
ON THE TOTAL VALUE OF YOUR ACCUMULATED SAVINGS IN ADDITION TO COMPETITIVE CURRENT INTEREST RATES.
ASK ABOUT ULTRA!
Transamerica Life
Transamerica Life Insurance Company of Canada

NO FEES
Standard Trust
RRSP
It's easy to open a new RRSP or transfer your existing one to Standard Trust.
In fact, we can do it all for you.
And no matter which plan you choose, there are absolutely no fees.
Standard Trust RRSPs feature:
• INSTANT TAX RECEIPT
For annual contributions your receipt is issued immediately – no need to wait to file your return
• TELEPHONE HOT LINE
Avoid line ups. Make your RRSP application over the phone. It's fast and convenient.
• SAVINGS OR G.I.C. PLAN
Choose the one that's right for you.
Up to 11¼%*
*rates subject to change.
(5 year G.I.C. compounded annually)
STANDARD TRUST
34 Gore Street East
Perth, Ontario K7H 1H5
Telephone 267-6888
Open: Mon. to Thurs. 9-5 Fri. 9-6
Member of Canada Deposit Insurance Corporation

RRSP
Extended Hours
During February for RRSP purchases, Annuities, Investments, Financial and Estate Planning
J. Rodger Burnside
and
Independent Financial Planning
will be open Sat., 9 - 12;
Tues. and Thurs., 7 - 9.
For appointments on other evenings
phone 774-2178 or 821-2263

Home Style Cooking
For the best in Chinese, Italian and Canadian cuisine try



MARY'S RESTAURANT
Winchester
TAKE-OUT ORDERS AVAILABLE
774-3733 — IF BUSY CALL 774-2001

Frank Davies Agency - 35 King St. W., Brockville, 342-9982
Wytze Douma, CLU, 295 Church St., Iroquois, 652-4595
Oscar DeRoos, R.R. 3, Mountain, 989-5758
David Hill, Highway #31, Morrisburg, 543-3069

BICCUM McINTOSH LTD.
Available from
Bruce Kerr
WINCHESTER
774-2832



Carnival trio

Morewood Winter Carnival Queen Dorothy Van Dongen, 15, appears with princesses Kim Smirle, left, and Stacey Donaldson, both 14. Press Photo—Must

Morewood welcomes winter

MOREWOOD — With a full four-day program of entertainment and competitions, this year's Morewood Winter Carnival had something for everyone.

The selection of the 1985 carnival queen and princesses got the weekend under way Friday night. Following a potluck carnival supper at the United Church Hall, the crowd moved to the community centre for the crowning of 15-year-old Dorothy Van Dongen as carnival queen. Runners-up were Stacey Donaldson and Kim Smirle, both 14.

An evening of public skating at the outdoor rink and bingo at the community centre followed. Proceeds from the Bingo night, sponsored by the Chesterville Legion, were donated to the Morewood Cenotaph fund.

Events began bright and early Saturday with a pancake and sausage breakfast from 7am to 10:30am at the community centre.

Hockey for boys aged 8-13 was played from 10am to 11am.

The carnival queen and her princesses judged the popular pet show, awarding prizes of a silver dollar for the best dressed, most unusual and funniest pets. The prizes went to Stephanie Hutchinson, Jamie Gregoire and Jennifer Gooderham.

Winners of the snow sculpture contest were: first, Susan Lalonde; second, Lynn Loucks and third, Colleen McLaughlin.

Afternoon events included town league broomball and activities for children.

The CJOH No-Stars took on the Morewood Hawks at the Chesterville arena.

A potluck supper was held at the United Church Hall from 5:30pm to 7:30pm, sponsored by the Recreation Association. The evening closed with dances, public skating and a euchre party.

An ecumenical church service opened Sunday's schedule, followed by brunch at the community centre, sponsored by the Morewood Volunteer Fire Department.

Afternoon events included men's and ladies' broomball, horse-drawn sleigh rides, oldtime fiddle and dance entertainment and the log sawing championship.

The team of Ken Carruthers and Wietze Van Der Veen took first place in the men's log sawing, while Penny and Mary Ann Van Dongen topped the ladies' event. The men's team won in a time of 13 seconds, while the ladies' winning time was 19 seconds.

In men's broomball action, the Morewood Eagles defeated the Bears 2-1.



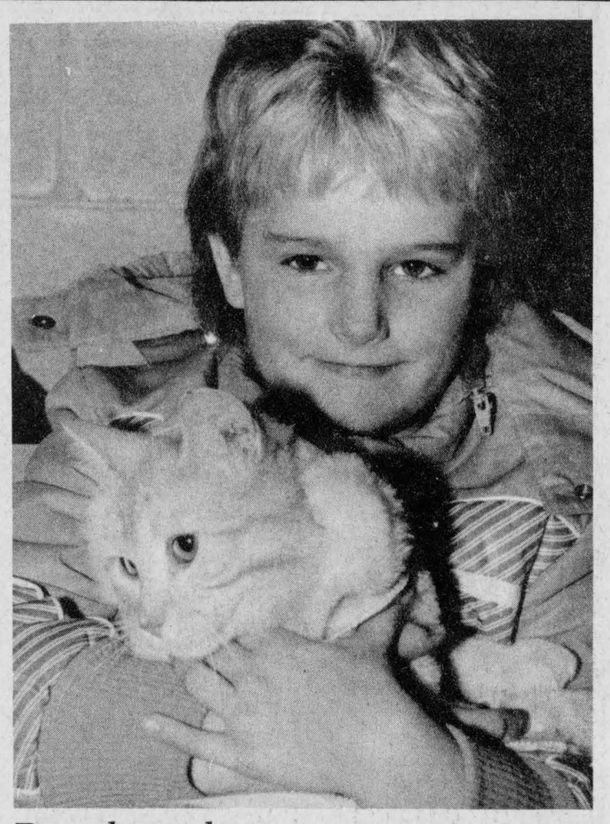

Best dressed pet

Seven-year-old Stephanie Hutchinson and her cat Tigger were on hand Saturday for the Morewood Winter Carnival pet show. Tigger was awarded the best dressed entry, earning her proud owner two silver dollars. Other winners included Jamie Gregoire, with the most unusual entry and Jennifer Gooderham for the funniest pet. Press Photo—Must

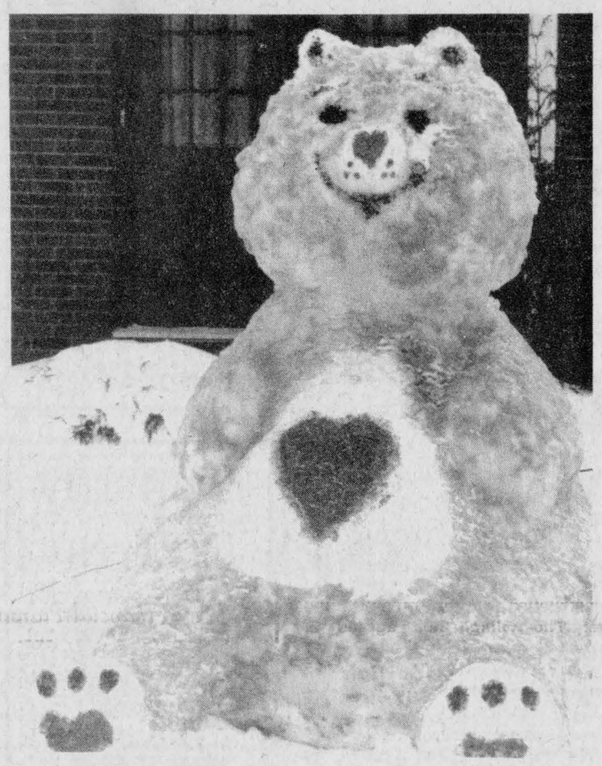

Tender Heart Bear was one of the imaginative creations produced by Morewood residents for the snow sculpture competition held in conjunction with the village's winter carnival. Press Photo—Must

Workshop — a musical event

MAPLE RIDGE — The 70 SD&G students chosen to participate in the Youth Band Workshop to be held at North Dundas District High School Feb. 27 to March 3 should have the musical experience of their lives, according to music teacher Norman St. Louis.

"It's going to be the biggest musical event that's ever taken place in this area, bar none," St. Louis said. "Our goal is to enhance the level of performance amongst our students and to expose them to music which is very challenging."

The 73 high school musicians chosen to take part in the five-day program represent each high school in the United Counties. North Dundas has supplied the largest number of players — 18 — but every other high school has sent at least two students.

The participants were picked from among 145 who auditioned. "We have three Grade 10 students, which is really something," St. Louis said. "There are certain things we look for; tone and a mature sound."

The Youth Band Workshop is the seventh to be held in SD&G, St. Louis said. The guest conductor this year is James Hargreaves of St. Francis Xavier University in Antigonish, N.S.

A former trumpet player for the British Broadcasting Corporation, Hargreaves taught at Ottawa's Canterbury High School before moving to St. Francis Xavier. He and his father were well known musicians in England, St. Louis said.

The youth band musicians will be taking part in workshops given by special clinicians from Ottawa, the Montreal Symphony Orchestra and the faculty of music at McGill University. North Dundas is in a fortunate location, St. Louis said, because the area is close enough to both Ottawa and Montreal to get instructors from those cities.

"They're top-notch people," St. Louis said. The clinician for saxophone players will be Duke McGuirl of Ottawa, who once played with jazz musician Maynard Ferguson.

Participants in the workshop will be billeted with North Dundas students.

Planning for the workshop began last June. Organizers had to select the music for the auditions, print it and mail it out to the 10 high schools in the three counties.

The members of the band will play their instruments eight hours a day for four days and will present two concerts on March 3, the final day of the program. The band will play at 2:30pm at North Dundas and again at 8pm at General Vanier Secondary School in Cornwall.

The program also includes appearances by the Queen's University Jazz Band Feb. 28, the McGill Wind Ensemble and Jazz Band March 1 and the Ottawa University Wind Ensemble March 2. All concerts begin at 8pm and are open to the public. Tickets are available at the individual concerts or may be purchased in blocks to cover all four.

The workshop, St. Louis said, will give the participants "a musical experience they will never have again in their lives. It's something positive for the school and the area."

ATTENTION TRUCK OWNERS!
21 Reconditioned Used Trucks and Vans in Stock Now!



Example of Savings:
1981 Dodge Ram, full size pickup, 318, automatic, two-tone paint, rear step bumper, 6" x 9" mirrors, power steering, power brakes, AM/FM radio, radial tires, tinted glass, heavy-duty suspension, cloth seat. Including safety check and guarantee .....
Sale Priced $5,687

SELECT YOURS TODAY! Offer expires Feb. 15, 1985.
We'll give you the shirt off our back!



Petric Ford
Hwy. 31, Vernon 821-1252
Open daily until 9pm; Saturday until 5pm

THE CLOTHING Barn PRESENTS 5 BIG DAYS
WE'RE OPEN FEBRUARY 6th-10th
WEDNESDAY, THURSDAY & FRIDAY 9-9
SATURDAY 9-6 AND SUNDAY 12-4
BUY 1 GET 2 FREE
LADIES WINTER BLOUSES & SWEATERS
MIX AND MATCH
HIGHEST PRICE PREVAILS
MEN'S SWEATERS INCLUDED
ALL LADIES WINTER COATS & JACKETS 1/2 PRICE
20% OFF ALL LADIES NEW SPRING ARRIVALS
ALL LADIES WINTER DRESSES
REG. $70.00 to $95.00
$25.00 TO $45.00
ALL LADIES WINTER PANTS & SKIRTS 1/2 PRICE
ALL MEN'S LEATHER JACKETS 1/2 PRICE WHILE THEY LAST
THE CLOTHING Barn
WE CARRY LADIES SIZES 5-13 6-16
Highway 31, 2 miles north of Morrisburg, 543-2744

School Bus Drivers Wanted
Will train responsible people, especially for Osgoode area.
Call for an appointment
DOCKSTEADER BROS. LTD.
Winchester 774-2600

YARN MASTER
RETAIL YARN & CRAFT OUTLET
Largest Selection of Yarns in the Seaway Valley
Grand Opening
NEW LOCATION
3015 Vincent Massey Dr., Hwy. 2 West
Cornwall, Ontario 938-3167
OPEN 7 DAYS 9:30 - 5:30
Grand Opening Thurs., Feb. 7 at 10am
Complimentary Coffee and Donuts
Draw for Pattern and Yarn Kit of your choice
Sayelle Softex - Grand Opening Special
100 gm ball SALE $1.34 100% Acrylic
Knitting Classes beginning Wed., Feb. 13, 1-3pm
Call 938-3167 for more information.
Grand Opening SPECIALS Feb. 7-17
99¢
Wonderknit, 100 gm, 100% Acrylic, Regular $2.49
St. Moritz, 100 gm, 50% Orlon, 50% Polyester, Regular $3.99
Luisa, 50 gm, 75% Acrylic, 25% Wool, Regular $2.69
Mimosa, 50 gm, 100% Acrylic, Regular $2.79
Grand Opening SPECIALS Feb. 7 - 17
$1.99
Sorrento, 50 gm, 60% Acrylic, 40% Wool, Regular $2.79
Mohair Type, 50 gm, 75% Wool, 25% Viscose, Regular $4.29
Pluche, 50 gm, 40% Wool, 60% Acrylic, Regular $3.99
Rustique, 50 gm, 100% Wool, Regular $3.79

Colony Video Sound
COLONY SQUARE SHOPPING CENTRE
HWY 43 AT KEMPTVILLE
maintains the largest selection of movies in the region
JUST ARRIVED:
10 Copies of Woman In Red
6 Copies of All Of Me
4 Copies of Meatballs II
4 Copies of Best Defence
4 Copies of Rhinestone
and many more titles!
Open every night (except Sat.) until 9pm.
258-4165 258-3820

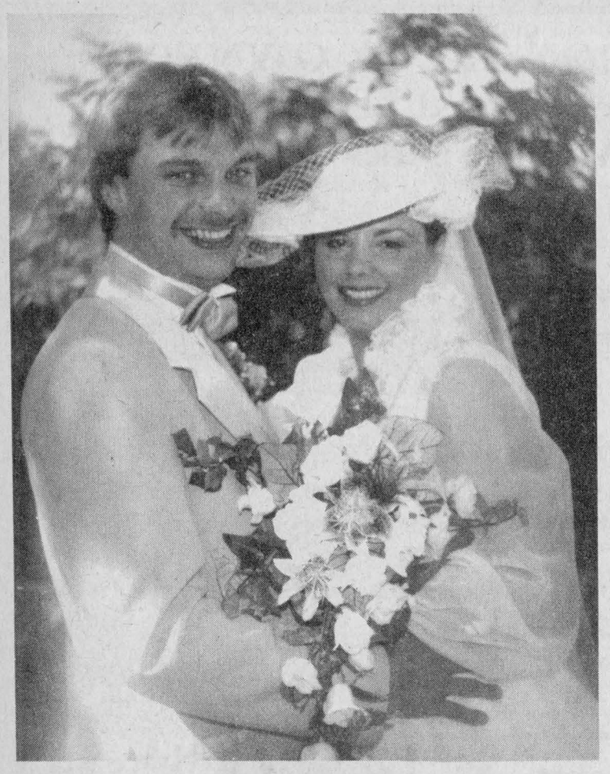

Cross — Dosdall marry

On Aug. 18, 1984 relatives and close friends gathered to witness the exchange of wedding vows between Karen Dosdall and Terry Cross. The ceremony was held in Ottawa at St. Elizabeth Roman Catholic Church at 2:30 in the afternoon with Father McEvoy officiating.

The bride is the only daughter of Mr. and Mrs. Allan Dosdall of Ottawa and the groom is the eldest son of Mr. and Mrs. Gerald Cross of Winchester.

The ceremony was graced by the voice of Linda Moorehouse, a friend of the bride. Given in marriage by her parents, the bride was attended by Diane Lalonde, maid of honor, aunt of the bride. Bridesmaids were Janet Cross, sister of the groom, Ann Daechsel, friend of the bride, and Chantal Charlebois, cousin of the bride.

The groom was attended by Richard MacIntosh, brother-in-law of the groom, as best man. Ushers were Ron Lalonde, uncle of the bride, Kenny Sullivan, friend of the groom and Mark Cross, brother of the groom.

Michael Dosdall, brother of the bride, assisted Terry as ringbearer.

Out-of-town guests attended from Alberta, Saskatchewan, Iroquois, Spencerville, Chesterville, Winchester, Carleton Place, Russell, Kemptville and local area.

The couple spent their honeymoon at Gray Rocks and are now residing in Ottawa.

Roy Lester Bellinger

The late Roy Lester Bellinger of Ottawa passed away in hospital after a brief illness on Jan. 23.

He was born at Winchester on Nov. 2, 1934.

He was the son of Mrs. Charles Constantineau, nee Christina Robertson and the late Percy Bellinger.

Mrs. C. Constantineau was the sister of the twin girls, Dora and Doris Robertson of Winchester who drowned at Morrisburg in August of 1935 at the age of 16 years.

Mr. Roy Bellinger is survived by his wife Angeline Featherstone and children Douglas and Karen, as well as his mother and brothers, Alva, Wayne and William of Ottawa, two sisters, Muriel (Mrs. G. Parsons) of Edmonton, Alta. and Doris (Mrs. J. Murphy) of Ottawa, formerly of Crysler.

His funeral was conducted from the Kelly Funeral Home, Carling Ave. on Fri., Jan. 25 with Rev. Myron Maxted of Britannia United Church officiating.

Interment was at Capitol Memorial Gardens.

He was an employee of the Ottawa Journal for 23 years until it ceased publication.

Alta Pearl Kennedy

Funeral services were held Sat., Jan. 26 for Alta Pearl Kennedy, who died suddenly at her home Thurs., Jan. 24.

The last surviving member of the family of the late John Gilbert Acres and Ethelind Richardson, she was also predeceased by her husband Clarence Kennedy in 1957 and son Donald in 1984.

She is survived by eight children; sons Harold of Vernon, Gordon of Ottawa, Howard of RR1 Winchester, and John of Pembroke; daughters Christena (Mrs. Scott Cameron), Edith (Mrs. Jack Eustice) both of Ottawa; Alta (Mrs. Howard Poole) of Vernon and Mabel (Mrs. Earl Delorme) of North Bay.

Also surviving are 20 grandchildren and 15 great grandchildren.

She was a lifelong member of Vernon Presbyterian Church.

Funeral services were conducted by Rev. Lloyd Smith from Duncan Funeral Home.

Pallbearers were six grandsons: Douglas Poole, Larry Kennedy, James Kennedy, Roy Kennedy, Reg Kennedy and Keith Cameron. Spring burial will take place at Springhill Cemetery.

David A. MacMillan

David A. MacMillan, a resident of Gloucester, died at the Ottawa Civic Hospital on Sat., Jan. 12. He was 57.

The son of Lucy MacMillan, who survives, and the late Donald McMillan, David MacMillan was born in Finch.

He is survived by three children, Jim, Wendy (Mrs. Ray Boudreault) and Bill, and four grandchildren, Blake, Michael, Brent and Kimberley.

Mr. MacMillan is also survived by two brothers-in-law, Mel MacKay and Earl Campbell.

He was predeceased by his brother John and two sisters, Mrs. Alice MacKay and Mrs. Mary-Jane Campbell.

Friends called at the Hulse-Playfair Funeral Home, Ottawa. Funeral services were conducted by Rev. Blair.

Spring interment will be in Finch.

Brockville Presbyterial shares centennial with Korean church

MORRISBURG — The Brockville Presbyterial Women's Missionary Society met at Knox Presbyterian Church, Morrisburg, Jan. 22 for their annual meeting. This marked the first meeting of their centennial year, having chosen the theme "Forward Undaunted".

Mrs. Hugh Wilson of Winchester led a worship based on the Bible scripture Luke 4:57-62, the analogy of Christian life and a needle and thread. As the thread must be in the needle and led by it to function properly, so we must be in Christ and be guided by Him to live life abundantly in the new year.

Mrs. David Mawhinney, president, heard encouraging reports of much involvement in meeting the needs of mission for Christ. Only two children's groups had reported progress. Mrs. Gerry Kraay, Kemptville, Children and Youth secretary, encouraged greater effort in this area. Participation in gathering news for the Synodical newsletter was commended.

The next deadline is March 1, 1985 for news to be forwarded to Mrs. Donald Wilson, Winchester, publicity convenor.

Delegates to the Synodical are Mrs. Newton Reid, Mrs. George Forrester, Mrs. Hugh Wilson and Mrs. Fleur Eenkhorn. Delegate to Council in Toronto is Mrs. James Purcell.

Mrs. Forrester presented the 1985 slate of officers and Mrs. John Clark chaired the adoption of the report. Rev. Ed Wylie conducted the installation of officers underlining our cherished freedom to witness and share the benefits given us by God.

Mrs. Wilfred Folkard of the Anniversary Committee reported final plans for the celebration on May 29, 1985 at St. Andrew's Presbyterian Church, Prescott, Ont. all day and evening. Family and friends are invited to celebrate our 100th anniversary with us. The executive meeting in Kemptville Presbyterian Church on March 27 at 10:30am will conclude plans. Names of living faithful members for 50 or more years are to be presented at this meeting. Mrs. Wilhelmina Clark, Mountain, who was present, has been a member for 60 years with 90 per cent attendance.

The 100th anniversary celebration of the Korean Church and that of the Brockville Presbyterial WMS of the Presbyterian Church are both challenged by Isaiah 60:1 from the Bible, "Arise, let your light shine."

With 50,000 members the Korean Presbyterian Church is the world's largest. Leaders there are becoming our instructors in church growth through mission outreach.

It was fitting to have as our guest speaker Mrs. Gary Clark, Spencerville, who had visited Korea with her husband. They attended a large Presbyterian Church there and noted the enthusiasm and commitment of Christians in general.

Mrs. Clark illustrated her observations with slides. She observed the people to be prayerfully Christian with a beautiful and shining outward appearance only surpassed by an inner glow.

The cities are modern and clean, a tribute to people's cheerful industriousness. Those who have viewed MASH on television know well the hilly countryside that surrounds the cities.

Farmers are very prosperous, enjoying the benefits of a grateful people. The people share their love of Christ continually from joy of belonging to God.

Mrs. Newton Reid, pianist, accompanied Mrs. Bert deBruijn as she led a sing-song.

WMS Synodical president, Mrs. Joan Samson, brought greetings and introduced Miss Lynda Hoffos, area Christian education consultant for the Synod of Eastern Ontario and Quebec for the Presbyterian Church.

Canvassers needed

WINCHESTER — February is heart month and once again organizers are looking for volunteers to canvass the area.

More canvassers are needed for both Winchester Township and the village, according to organizer Nina Woods. About 50 volunteers are needed in total she said. "Nobody ends up with just a little to do."

Over $3,000 was collected in the village last year despite the bad weather associated with February. "We always seem to have a thaw and that helps us," Woods said.

The Heart and Stroke Foundation is a worthwhile charity, she added, because 75.9 per cent of all money collected goes into research, with only 5.6 per cent allotted to administration and 5.4 per cent to cover fund-raising campaign costs. The organization spends 13.1 per cent of its funds on education programs. All canvassers are unpaid volunteers.

Heart Month takes place all across North America.



Wedding invitations

FREE NAPKINS
with your order.
Your choice, any style, any color.

All wedding accessories **reduced by 50%.**

Evening appointments available.

Specials good for limited time only!

Phil Potter PHOTOGRAPHY

1434 MEADOW DRIVE, GREELY
TELEPHONE 821-2252
Open: Tuesday to Thursday, 9 to 6;
Friday, 9 to 9; Saturday, 9 to 1.

Repairs & Renovations
Inside and Out
NO JOB IS TOO SMALL
Specializing in Preserved Wood Foundations
— CALL —
DALE ADAMS
FOR FREE ESTIMATES
RR3 Williamsburg
448-3720

Audrey's
- Dresses - Sportswear
Also large selection of maternity wear.
Winter 1/2 Price Sale now in progress.
1490 Bank St., Ottawa
Just south of Billings Bridge
Lots of free parking 733-0689

Distinctly Different
•MON•TUES•WED• 9:30 - 6 P.M.
kis PHOTO 1 HOUR
•THURS•FRI• 9:30-9 P.M. •SAT• 9-6 P.M.
PHOTO PROCESSING
COLONY SQ. SHOPPING CENTRE, KEMPTVILLE



Fagioni INC.
223 Main St., Osgoode
826-2616
See our latest
Cruisewear
Everything at factory warehouse prices!
New: Exercise leotards now in stock!
Open: Mon. - Fri., 9am - 5pm; Sat., 9am - 1pm

RRSP Seminar
"Making your RRSP work."
- Investment options.
- Timing of your RRSP.
Wed., Feb. 13
at
Winchester Lions Hall
8:00pm
For more information please call:
Mrs. Willow Rae
774-2178, daytime; 774-3685, evenings
Independent FINANCIAL PLANNING

From the heart

Samples:

I Love You
Big Tom. To my wonderful Valentine. I'm yours forever. Teresa.

Happy Valentine's Mom and Dad
We all love you. You're tops. Jenny, Sue, Peter, Bill.

Daddy
Happy Valentine's. Roses are red, violets are blue. We love you. Tony, Michele

Charlene Be Mine Forever
Before we met my life was fine. No.. it's devine. George.

Will your Sweetheart find a Valentine in the Winchester Press Wednesday, February 13?

Only $5.00 for a 20-word message (pre-paid)

And for each Valentine message, we'll donate $2.00 to the Heart And Stroke Foundation of Ontario.

Don't disappoint them - send your loved ones your own special message and give to the Heart Fund. First names only (no surnames) will be published. Don't delay, drop in today.

FOLLOW YOUR HEART
HEART AND STROKE FOUNDATION OF ONTARIO
GIVE WITH YOUR HEAD
Give to the research that saves more lives.

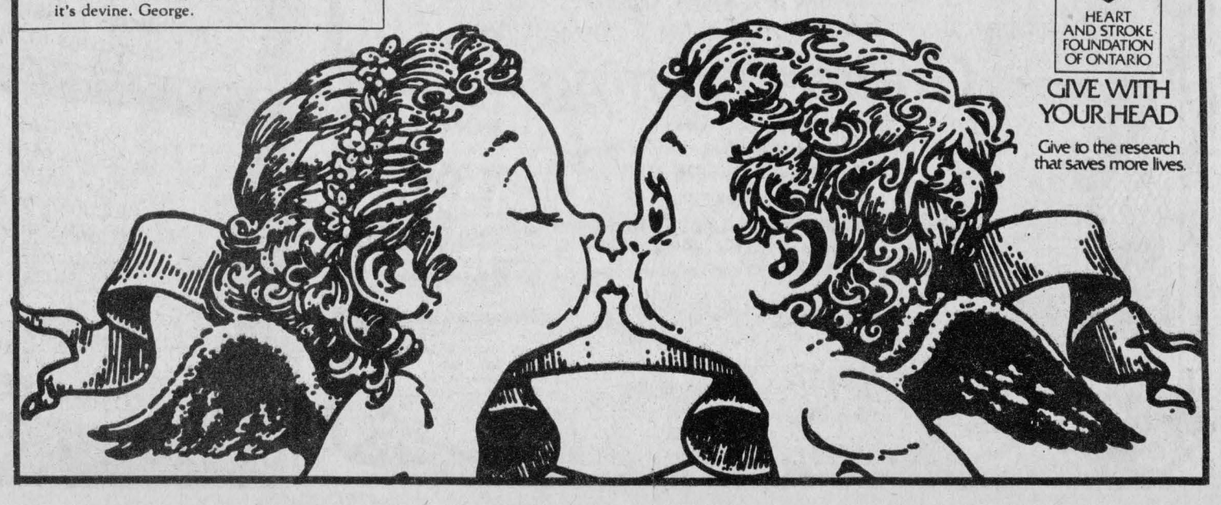

We repair:
- Watches
- Clocks: Grandfather, Mantel, Wall Clocks, 400-day Clocks
- Rings
- Chains: 10K, 14K, Silver

Plus engraving done on premises
Personalize your Valentine Gift





Choose from pendants, heart-shaped lockets, signet rings, heart-shaped charms, floating hearts, diamond clusters, calligraphy sets and much more.

Holmes Jewellers
WINCHESTER 774-3343

Stay warm these cold, winter days.
Treat yourself to a
Handknit Sweater
from the
KnitWit Shoppe
Winchester 774-3228

Legion sponsors boys at Jamboree

WINCHESTER — Eleven Winchester Scouts and Venturers will attend Canadian Jamboree '85, a nine-day program of activities to be held July 3-12 at Guelph.

The Royal Canadian Legion, Branch 108 has donated $1,500 to help defray the cost of registration, which was $356 per boy, said Scout leader Fred Rodney.

Four Venturers and seven Scouts will be among the 20,000 Scouts and leaders expected to attend the jamboree at Guelph Lake Conservation Area. A total of 16 nations will be participating.

Activities for Scouts include water games, canoeing, medieval jousting and archery, "Operation Space" and "Pandemonium".

Venturers will be offered the opportunity to take part in urban orienteering in Toronto, craft workshops, kayaking, underwater orienteering and windsurfing.

Activities for both groups include a visit to Canada's Wonderland and "future World", an introduction to the high tech world of computers, robotics, satellites, radios and teleconferences.

Canadian Jamboree '85 will be the sixth event of its kind, Rodney said. The Jamborees are held every four years, with the next one scheduled for 1989 in Prince Edward Island. The last jamboree was held at the Kanaskis Valley in Alberta.

Winchester leaders accompanying the local Scouts are Rodney and Venturer Leader Norm Wiens, who will be travelling with the National Capital Region Venturers.

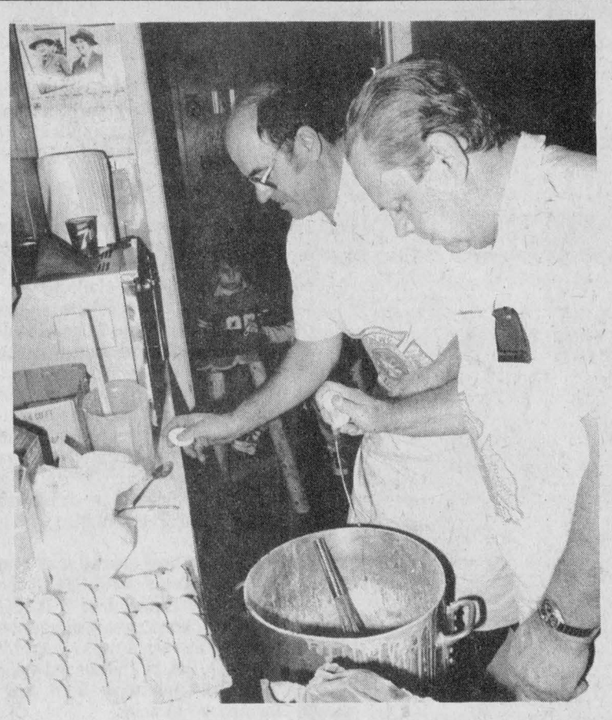

Fire chefs

Osgoode Township Fire Department chief Peter Griffin, right, and Cecil Stanley were in the kitchen Saturday morning helping to prepare pancakes for a Greely Winter Carnival breakfast. Photo Courtesy Phill Potter

Poster contest winners to receive medals March 29

WINCHESTER — The Winchester chapter of the Women's Christian Temperance Union (WCTU) will award prizes in its poster contest at the annual medal contest March 29.

The winners were announced at a meeting Jan. 24 in the Millview Apartments.

Members and visitors were welcomed by Nina Woods. The meeting opened with the hymn Wonderful Words of Love, with Mrs. Cora Mack at the piano. Mrs. Jennie Poole read the scripture.

A duet was sung by Margaret Robinson and Hazel Merkley and Kathleen Kennedy read an article on the life of Nellie McLung. Mrs. Mack read a poem and Mary Keyes offered prayer.

Mrs. Woods opened the business portion of the meeting with prayer, assisted by Annie Gibson as the new secretary. Items of discussion included the treasurers' report, given by May Walter and community friendship by Mable Crowder.

Cards were signed for some shut-ins.

The group discussed its shareholders' participation in the world convention to be held in Manila, The Philippines in Feb. 1986.

The prayer circle was led by Mrs. Jerry Summers.

Mrs. Mary Prosser thanked the program committee, which consisted of Kay Kennedy, Cora Mack, Mary Keyes and Jennie Poole.

Reeve hopes sewage problem can be cleaned up by fall

WINCHESTER — New construction could be under way in the village this year if progress is made in upgrading existing sewage facilities, says Reeve Larry Gray.

"We have hopes that there could be new development in the town by this fall," the reeve said.

Winchester's chronic water shortage will be alleviated by the end of this month, when a new well with a capacity of 100 gallons per minute is scheduled to come into production. The other problem preventing new construction, inadequate sewage facilities, could be solved this year if funding is obtained to enlarge the village lagoon.

Council is currently requesting permission from the Ontario Municipal Board to borrow money for the sewage project, which could have a total cost of between $1.-$1.5 million.

"We have been working on it all along," Gray said. "What is required, we know. But what expenses we're capable of haven't been worked out."

At a regular meeting Monday, council approved plans submitted by developer Wayne Burns for a small subdivision at the west end of the village.

Hall Drain goes to tender

METCALFE — Osgoode Township's engineers have been instructed to call tenders for construction of the Hall Municipal Drain.

To be located between township concessions nine and 10 south of the village of Edwards, the drain will provide tile drainage outlets for 25 local property owners.

The drain, which will empty into the North Castor River, will cost about $40,000-$50,000 to construct, township mayor Albert Bouwers said.

Tenders will be accepted at the township office by the A.J. Graham engineering firm of Ottawa until noon March 19.

Hulbert hosts giant rally

HULBERT — If a groundhog poked his head out of his hole to test the weather in the Hulbert area on Saturday, he probably jumped right back in again without looking for his shadow, as 214 snowmobiles cruised the trails in crisp, bright weather.

The Hulbert Snowmobile Club treated over 200 area snowmobilers to one of the finest rallies in Eastern Ontario on Saturday. As well as enjoying the well groomed trails, visitors and club members were entertained at an afternoon matinee by the Westburg Union band and enjoyed a roast beef dinner prepared by the ladies of the club.

Prizes and trophies were awarded at the dance in the evening with Steven Couvier taking the first-place trophy. Members of the club expressed their thanks to the many businesses and industries in the area who donated gifts and trophies and who helped to make the annual event a success once again.

Williamsburg seniors host euchre

WILLIAMSBURG — At the Williamsburg senior citizens' euchre Wednesday evening, the prize winners were: ladies', first, Mrs. Edith Waldroff; second, Mrs. Keziah Wells; third, Mrs. Lynn Gilmour.

Men's winners were: Cecil Casselman, Willis Markley and Ruth Hogaboam.

Door prize: Peggy Thompson and Wray McPherson.

Draw: Mrs. Nora Prunner, Mrs. Medora O'Shaughnessy and Wray McPherson.

The next euchre will be held on Wed., Feb. 13. Everyone is welcome to attend.

Teleflora presents Valentine's Day



Everything her heart desires! Beautiful fresh flowers fill Teleflora's gorgeous heart-shaped ceramic box. After the holiday, it holds bath powder, jewelry, and other treasures. Call or visit our shop for delivery anywhere in the U.S. or Canada.

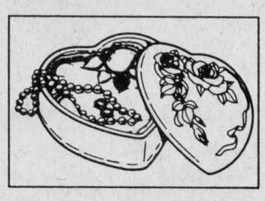

Give the Enchanted Heart Bouquet for Valentine's Day, Feb. 14.

Teleflora is a registered service mark of Teleflora Inc.

$30. - $32.50 - $35.

Teleflora
1984 © Teleflora Inc.



3 Carnations & Cupid in vase
$9.95



Send the FTD® Flower Basket™ Bouquet.

Valentine's Week begins February 8. Call or visit us today.

$27.50
$32.00
$32.50

1910 75 YEARS 1985

HEARTS & FLOWERS
Spring Flowers and Daisies and Hearts in a leather look container
$22.50
$25.00 & $27.50



for Your Valentine

AFS American Floral Services, Inc. Flowers by Wire
FTD Florists Transworld Delivery Since 1910
Teleflora AS6230

D DURANT'S FLOWERS
448-2354
CHESTERVILLE

Breakfast Special
HELD OVER
Truckers' Combination Breakfast
Sausage, Ham, Bacon, 2 Eggs, Toast and Coffee
$1.75
Regular Breakfast
99¢
Taurus Dining Lounge
821-1385 Metcalfe Corner 821-9915
Kitchen hours: Daily 6:30am to 12 midnight, Sundays 1pm to10pm



SAVINGS NOW



KBS
Kemptville Building Supplies
¼ mile north of Kemptville on old Highway 16
258-5947
Ask For Quotations

WINTER CLEARANCE SALE
FEBRUARY 6th to 13th
SPECIAL
ALL Winter Fabric 25-50% off



Printed or Plain FLANELETTE Reg. $2.30/m NOW 1.75
30% off Selected Yarns
PLUS MANY INSTORE SPECIALS
D & K Fabrics
Morrisburg Mall 543-3507

Queen pageant kicks off festivities in Russell tonight

RUSSELL — Eight girls will be vying for the carnival queen's crown as the Russell Winter Carnival begins tonight.

The pageant, to be held at the arena hall from 8pm to 11pm, opens an exciting five-day schedule of events for all ages. The program includes a parade, toboggan run, skating races, dances, hockey, broomball and a fishing derby.

Contestants in the queen pageant are Carolyn Anderson, Tracie Baker, Sherrie MacDonald, Kelly Webster, Natasua Gaydamack, Inez Harten, Heather Gray and Ria Webster.

Thursday's events get under way at 10am with public school skating at the arena until 3:30pm. An oldtimer hockey tournament runs from 6pm to 11pm and a Bavarian Garden will be open all evening at the arena hall.

Bingo will be played from 8pm to 11pm at the Catholic Church.

The arena is open Friday for separate school skating from 10am to 3:30pm, followed by a broomball tournament beginning at 6pm. A dance will be held at the Legion Hall from 8pm to 1am.

The action continues all day Saturday with a curling bonspiel, Novice hockey tournament, a children's party, arm wrestling and figure skating. A fishing derby will be held at the Castor River from 10am to 4pm.

Afternoon action Saturday includes a family car smash outside the arena, a minor hockey showdown and skating races. An adult dance is scheduled from 8pm to 1am at the arena hall.

Events wind down Sunday with a closing dinner at the arena hall, but the day is a busy one. Events begin at 8am with a pancake breakfast, followed by an ecumenical church service and a balloon race outside the arena.

The carnival parade starts at 1:05pm, while the broomball finals are played at the arena.

The Russell Jr. Lions square off against Embrun at 2:30pm and the closing dinner is set for 5pm.

Other carnival highlights include the second annual amateur photo contest with prizes for first to fourth place awarded and an ice sculpture contest.

Entrants in the photo contest are reminded that this year's theme is Russell Carnival '85.



New queen is crowned

The 1984 Chesterville Winter Carnival Queen Lori Durant, right, assists the newly crowned queen with her cape. Laurie Ralko was 1985's royalty and she graced many of the carnival events during the four-day winter spectacle. The crowning took place Friday night during the opening ceremonies. Photo by Hanrahan

Chesterville hosts fun weekend

CHESTERVILLE — Organizers of the weekend winter carnival here report success on all fronts — weather, crowds and fun.

Sponsored and organized by the Chesterville District Chamber of Commerce, the four day event was launched Thursday night with the talent contest held at the Community Hall.

Winning the accolades in the talent concert were Donna Prentice, a tap dancer, who won the best over all award and was given the Toronto Dominion Bank trophy by Mrs. Grose in recognition of her effort. In first place in the 19 and under category was Erica Wopat who performed a vocal solo. Second in this class was Pauline Prentice also with a vocal solo.

Second best overall was won by Troy Cross with his piano solo, "The Entertainer." In the category over 19 years of age the first place prize was won by Linda St. Pierre and second went to Carol Johnson. Both performed vocal solos.

The Bank of Nova Scotia trophy presented by Gerry Vestervelt was won by Erica Wopat and the Chamber of Commerce trophy presented by president Cecil Van Wylick, was won by Linda St. Pierre.

At Friday night's opening ceremonies several VIP's were on hand -- reeve Carl Ward, MP Norm Warner, Chamber of Commerce president Cecil Van Wylick and former Toronto Argonauts football player Mike Hamelock who was master of ceremonies at Chesterville arena.

The big moments of the pageant on ice were the crowning of the mini-king and queen as well as the award to the Citizen of the Year.

The queen, Lauri Ralko, was crowned by the 1984 mini-queen, Lori Durant. Ricky Van Oers did the honors for the 1985 king, Todd Marcellus.

Winning the prize, Citizen of the Year, was the entire scouting and guiding movement in the village of Chesterville. There were also 18 individual nominations.

The winner of the punk rock contest on the ice was Shelley Patenaude.

Sunday's pet show was another hit and there was a long list of winners. Tina was best groomed and biggest pet, owned by Carl Zwicker; Samson, owned by Carl Swicker, was the biggest pet; Ginger, who belongs to Vincent Lewis, was the second smallest pet; Muffie, shown by Sherri Stewart, was the smallest pet; Gaelic, owned by Charlene Riddell, was the best mannered pet; Rustie, owned by Karen Parker, won the prize for second smallest pet; Spike, owned by Shelley Brannen, was the pet with the second best costume; Pepper, owned by Darwin Smith, won the prize for best costume; Lady, owned by Brock Marcellus, was the best groomed pet; Goldilocks, owned by Erin Holtz, was the most unusual pet; and Pussywillow, owned by Jonathon Holtz, was the second quietest pet.

The prize for best snow sculpture in the commercial class went to LaBelle's Hairstyling for their scissors and the non-commercial prize was won by the children of Chesterville Public School for their igloo.

Overall, organizers said the four-day event was probably the best ever with an estimated 1000 hot-dogs being sold on the ice and the crowds continuing to turn up to all the scheduled events at the different venues. If there was a downer in this year's carnival it was the dance attendance on Saturday night which was less than expected.

Organizers want to stress that the money raised will pay for the ice resurfacer being used on the river rink. Chamber of Commerce secretary Isabel Smith said the organization was close to having the machine paid for, on the major project of the winter.

Chamber president Cecil Van Wylick said the carnival was a great success and all reports coming in to him and comments from the comments from the community indicated a good time was had by all.

Metcalfe

presents "Sno-Ball"

This ad made possible by the following community-minded businesses:

Metcalfe and District Lions Club

This event is co-ordinated for your winter enjoyment by the Metcalfe and District Lions Club

METCALFE PIZZA
Take home one of our super **Pizzas or Submarines.** We also sell groceries.
Metcalfe 821-1509

Campbell's Welding and Repairs Ltd.
Shop and Portable Welding
Canox Welding Supplies
Metcalfe 821-1769

H.L. Sayant & Son Building Contractor
Repairs and Alterations
Vernon 821-2639

Continental Mushroom
Metcalfe 821-1411

DAN MORRIS EQUIPMENT RENTALS LTD.
Septic Tank - Tile Bed Installation - Topsoil - Sand
Stone - Excavation - Cartage - Snow Removal
Metcalfe 821-1566

McVey Insurance Service Ltd.
10 Licensed Brokers to serve you!
INSURANCE BROKERS ASSOCIATION
Metcalfe 821-2524

31 Esso
Highway 31 at Metcalfe
Quality Repairs and Licensed Mechanic
821-9910 821-2870

Compliments Of
McGee Fencing Ltd.
Hwy. 31 at Leitrim
Ottawa 822-2224

Pete's Automotive
24-Hour Towing and Boosting
Major and Minor Repairs

NOTICE
As of Feb. 1 no longer Texaco

Metcalfe 821-3233

Zia Maria's Restaurant
Submarines - Italian Food
Under New Management: Leona Fex
Victoria St., Metcalfe 821-3419

ROYAL BANK
serving Ontario
Metcalfe Branch
821-2021
Ed Lucas, Manager

S.A. Hicks
Insurance Brokers Ltd.
STAN, HAZEL, DOUG AND SUSAN
For all types of insurance coverage!
Metcalfe 821-2155, 821-3543

Al's Auto Centre
General Repairs - Vehicle Inspection - Towing
Metcalfe Corner 821-3381



Schedule

served. More than $225
Krumins, 821-3031.
8:30pm: "Sno-Ball" Br
at the Community Centre
evening for young adults.
only. Admission $3. Info
6731.

Friday, February 8

7pm to 10:30pm: "Sno-Ball" Teeny Bopper Dance at the Lions Den. Admission $1.50. A Disco Party open to the Tweens of our community, hosted by the Metcalfe Lions Club. Info contact Anton Bekkers, 821-2680.

8pm: Winter Carnival Dance hosted at the Community Centre by the Agricultural Society. Admission $3. Music by Hi and Dri. Carnival Queen contestants introduced. A good place to get into our "Sno-Ball" spirit. Tickets contact: Ida Craig, 821-2061, Harold Cowan, 821-2430; or just show up at the door!

8pm: "Sno-Ball" Broomball Tournament. Hosted at the arena. 24 men's teams. Admission $1. Info contact Rob Carkner, 774-6731.

Saturday, February 9

7am: Pancake Breakfast hosted by the Catholic Women's League at the Community Centre. Come and begin your day with a heaping plate of pancakes served with butter, syrup, sausages and your favorite juice/coffee for only $2.50 adult plate, $1 youth (6 to 12 years), children under 6 years free. Info contact Mary Klein-Swormink, 774-5482.

8am: Broomball Tournament (cont'd.). Admission $2.

9am: Carnival Curling Funspiel: A fun curling event open to the public so form your team and come out and enjoy our new community curling facilities, have fun curling, enjoy refreshments and supper and stay for an evening of music and socializing. Entry fee $12 per team. Info contact Don Gamble, 821-1503.

7pm: Community Centre "Ice Carnival". Races, costume judging, novelty events. Figure skating, crowning of Carnival Queen. Admission: adults $1; children 50¢. Info contact Mary Ann Wichers, 821-3405.

8:30pm: Crowning of "Sno-Ball" Carnival Queen. Hosted by the Metcalfe Ringette Association. This event will take place at the "Ice Carnival". Interested contestants must be from the East Osgoode taxpaying area. Event limited to 12 contestants so 12 applications will be available at the Osgoode High School office Feb. 1 and those first come will be first

Sunday, Febr

8am: Broomball Tourn
Admission $2.
ATTEND THE CHUR
1:15pm: Carnival "Sno
exciting and enjoyable ev
chocolate, coffee for part
floats - three categories:
junior. Entries contact Pa
Campbell, 821-2820.
1:15pm: Snow Sculptu
$10 in two categories. In
schools/church/other int
Contact for judging Ron
3pm: "Sno-Ball" Sleigh
Parade, free sleigh rides
from the Lions Den, com
Moriarity.
4:30 to 6:30pm: "Sno-
Juicy roast turkey with al
the Anglican Church Wo
$2.50. Info contact Kay
7:30pm: Community H
Harmony Six, Greely An
Presbyterian Junior Band
Mathus and The Marvel
Silver collection. Info co

Tuesday, Feb

6pm to 8pm: Carnival
- to encourage family parti
Carnival. Admission free
7:45pm: "Sno-Ball" Bi
games and seven special g
in prize money including
Lion Bruce Patterson, 82

SPECIAL RI
Frid
Metcalfe Jun
Metcalfe D

Community parti

Finnish athletes to open carnival

by Joe Rowan

METCALFE — When the curtain goes up this Friday evening on the opening ceremonies for Metcalfe Winter Carnival the spotlight will be on visiting female athletes from Finland.

Ringette players will begin to assemble at the community centre early with a "warm-up" game billed for 5pm, but the visitors will not get into action until 6pm when the first of two games will get under way. The smaller girls from Europe will tangle with their Metcalfe counterparts in the second game of the evening and immediately following this contest, the highly rated Metcalfe Bell-Debs will skate against the equally top rated Finnish squad.

The annual winter spectacular will continue for 10 days with the elaborate schedule co-ordinated by Metcalfe and District Lions Club members in close co-operation with a long list of community groups, churches and business firms.

The three Lions shouldering the major portion of responsibility are Ron Dennison, Earl Maahs and Howard James.

A glance at the giant program indicates activities ranging from broomball to curling to skating to snow sculpturing, card games, snowmobiling, dancing, a giant parade and of course, many, many of those delicious home-cooked goodies.

Ladies from St. Catherine's Church will be in the community centre kitchen very early ready to dish out heaping servings of everyone's favorite breakfast: pancakes, syrup and sausages.

Throughout the day fans will be kept on their toes keeping abreast of the broomball tournament at the centre and the hilarious curling funspiel next door.

In the evening the Ringette Association will host colorful ice carnival activities culminating with crowning of the 1985 queen.

Special services are being planned at the various churches in the morning and early in the afternoon the huge parade will move off from the fair grounds. Again this year the parade is being directed by members of Metcalfe Agricultural Society.

Late in the afternoon the Anglican ladies will be demonstrating their culinary skills with one of their always popular turkey dinners at the community centre.

Following dinner the spacious hall will be transformed into a church like setting for the hymn sing featuring several choirs.

Special programs have been designed for the entire week, including bingo, Tuesday; cards, Thursday and Junior B hockey, Friday.



Taking notes

A total of 125 Grade 7-8 students from four SD&G schools assembled at Maple Ridge Public School last Wednesday for an instrumental workshop and band day. Later in the afternoon the massed band, made up of students from Maple Ridge, Central, Rothwell-Osnabruck and Viscount Alexander schools put on a show under the direction of music teachers Susan Heward and Dawn McKeown. The idea, conceived by Heward and McKeown, was the first of its kind at the elementary level. After completing warmup exercises under the direction of North Dundas District High School music teacher Norman St. Louis, the students performed three selections as massed bands.

Press Photo—Must

Edie's
House of Fashion
Known for
FASHIONS.
'Round the clock wear'
Sizes 3 to 26½
Morrisburg Shopping Centre
Telephone 543-2561

Carman Refinishers
Upholstering
Stripping, Repairs, Free Estimates, Furniture For Sale
Iroquois 652-2011

Winchester TV & Video
(A DIVISION OF CLARENCE TV)
St. Lawrence St. Winchester
774-3666
- Sales and Service -
- RCA
- Zenith
- Panasonic
- Electrohome
- Toshiba
- Antennas and Satellites
Also available:
- VHS and video disc rentals
- Membership club
- Audio video accessories
SPECIAL OF THE WEEK
Zenith A1908W Color
Auto color control, super video range tuning, redi-plug, power sentry, VHF/UHF antenna.
Regular $729.95
SPECIAL
$479.95
ONLY 3 LEFT
TELEVISION



# of Events

n prizes. Info contact Coleen

oomball Dance. To be held . Open to the public. An Tickets available at the door contact Rob Carkner, 774-

ruary 10

ament Finals. At the arena.

CH OF YOUR CHOICE!
-Ball" Parade. Always an nt. Doughnuts, hot cipants. Prizes for the best ommercial, non-commercial, rade Marshal John K.

e Revival. Prizes: $25, $15, ividual homes and erest groups participation. saac, 821-2705.
Rides. After our Carnival ill be available to the public oliments of Lion Len

ll" Community Dinner. at goes with it, served by n. Adult plate $5; children ley, 821-2501.
mn Sing. Featuring The lican Church Choir, Vernon Lois and Arnold Sharp, Paul oices. Audience singalong. act Betty Crerar, 821-2133.

ruary 12

kating Party. An invitation pation in our week-long

go. Featuring 15 regular mes for more than $1,200 $400 jackpot. Info contact -2221.

Thursday, February 14

7:30pm: "Sno-Ball" Euchre Party. Hosted by the Senior Citizens Wednesday Club. Everyone welcome at the Community Centre. Prizes for winners and door prizes. Always a fun evening. Admission $1.50. Lunch will be served. Info contact Wilmott Stanley, 821-2538.

Friday, February 15

8pm: Junior B Hockey. Clarence Creek vs. "Our Jets". Always entertaining.

Saturday, February 16

7am to 12 midnight: Metcalfe Town League Hockey Tournament. Hosted at the Arena. Sixteen teams. Admission $1. Info contact Carson McVey, 821-3558 or Sean Franey, 821-1309.
7 to 11am: Carnival Breakfast. Hosted at the Community Centre. Full breakfast menu. Adults $2.50; children $1.
12 noon: "Sno-Ball" Snowmobile Rally. Hosted by the Metcalfe Sno-Rovers. Registration at the Lions Den. Registration $8 (includes meal). Info contact Wayne Swales, 821-1463 or 821-9910.
8:30pm: Metcalfe Town League Hockey Dance. An entertaining evening at the Community Centre. Admission $1. Disco music. Info contact Carson McVey, 821-3558 or Sean Franey, 821-1309.

Sunday, February 17

10am to 6pm: Metcalfe Town Leage Hockey Tournament Finals. At the Arena. Admission $1.
ATTEND THE CHURCH OF YOUR CHOICE!
12 noon: "Sno-Ball" Olympics. Hosted by the Metcalfe and District Lions Club. Featuring cross-country skiing and snowshoe races. Registration at the Lions Den. Info contact Mary Ann Wichers, 821-3405.
4:30 to 6:30pm: Sunday "Sno-Ball" Dinner. Choice roast pork with all the trimmings served by the United Church Women at the Community Centre. Adults $5; children $2.50. Come out and dine with your friends. Info contact Ruby Conlin, 821-2500.

NGETTE FEATURE
y, February 8
iors vs. Finland, 6pm
bs vs. Finland, 7pm

ipation is encouraged.

Carnival
Feb. 8 - Feb. 17

This ad made possible by the following community-minded businesses:

Metcalfe PHARMACY LTD.
Come out and make this year's Carnival the most successful ever!
Support your community!
Metcalfe 821-1224

Petric Ford AUTOMOBILES LTD.
Have you driven a Ford... lately?
Come in and see the new 1985 Tempo
Sales - Service - Leasing
Hwy. 31, Vernon 821-1252

metcalfe electric
402197 Ontario Limited
- residential - commercial
- farm wiring - electric heating
all work guaranteed estimates
Hugh Ferguson Metcalfe 821-2815

Prestige Collision Centre
"Where Quality Comes First"
Metcalfe Corner 821-1235

A & T Service
Vernon 821-1946

Porteous
Catering Service
Complete catering service for parties, meetings, receptions, weddings
ALSO:
GROCERY FOODLINER - HARDWARE
COMPLETE LINE OF APPLIANCES
Vernon 821-2333

Metcalfe Custom Air Ltd.
Heating and Air Conditioning Installations
WAYNE E. IRVEN
RR3 Metcalfe 821-2554

La Coopérative Agricole D'EMBRUN LTEE.
491 rue Notre-Dame, Embrun, Ontario
CO-OP
Embrun Office: 443-2833
Fertilizer Plant: 443-3333

Country Flowers
593 Somerset St., West
Ottawa 238-2513
Regional Road 8
Edwards 821-2573

Hawley's Corners
Victoria St., Metcalfe 821-1332
Hours:
Wednesday through Sunday, noon until 5pm

Diane's
Hair Design and Cosmetic Salon
Victoria St., Metcalfe 821-3010

Compliments of
Jim and Joan Rowan

Taurus Dining Lounge
Out on the snowmobile trail, stop in and warm up with the gang!
Licensed Under LLBO
Metcalfe Corner

SERVICE IS OUR MIDDLE NAME
METCALFE SERVICE CENTRE LTD.
Farm Equipment Dealer
821-2893
Hwy. 31 at Metcalfe Corner

General Info Contacts: Lion Ron Denison, 821-1409; Lion Howard James, 821-1579; or Lion Earl Maahs, 821-2840

Sports '85

Hawks drop Jets, Beavers, post four-point weekend

WINCHESTER — "It was certainly great to see the team play six periods of good, consistent hockey for a change," commented Winchester Hawks' coach-GM Bob Byrnes Monday afternoon.

Byrnes was excited about his Jr. B club's two Eastern Ontario Junior B Hockey League victories over the weekend and rightfully so.

Friday night in Metcalfe his squad played the hockey he expects to see come playoffs later this month and defeated the host Metcalfe Jets 5-3.

"We stuck to our game plan, juggled the lines a bit, came up with a combination that clicked, and were prepared to and played 60 minutes of hockey," Byrnes explained.

Sunday night in Clarence Creek his Hawks devoured the Beavers 13-1 right on their own pond and have now outscored the cellar dwellers 25-5 in the last two meetings between the Alex English Division clubs.

"Once again, everyone came to play for the second game in a row. Maybe the lads realize what an embarrassment that 6-4 loss to Alexandria (Sun., Jan. 27) right at home was and decided to play hockey the way they can."

The coach also felt the fact that former Ottawa 67's assistant coach Gordie Hamilton might have had something to do with the re-establishment of the confidence and enthusiasm among the Hawks.

Hamilton, a personal friend of Byrnes met Keith Moore, Mark Smith and coach Byrnes at the Nepean Sports Club last Monday night and accepted an invitation to attend last Wednesday night's practice here in Winchester.

"Whether Gordie's presence inspired the guys or not, they certainly turned in a great effort at practice and just carried that spirit through both Friday's win in Metcalfe and the big game Sunday in Clarence Creek," Byrnes said.

Whatever got his charges fired up the coach hopes will remain with them because of tonight's game (Wed., Feb. 6) in Alexandria and then two home games this weekend against Char-Lan and Metcalfe Jets (Fri., Feb. 8 and Sun., Feb. 10) will take the same kind of effort.

BIG WIN IN METCALFE

Winchester came up with a much needed victory in Metcalfe last Friday night, skating to a 5-3 victory over the hometown Jets.

Hawks' coach Bob Byrnes said his team outshot the Jets 7-6 in the first period and six of those seven shots were what he described as, "excellent opportunities." But the Hawks were stopped by Jets' veteran goalie Stu Patterson, who the Winchester coach said played an unbelieveable game.

"We got 24 shots on Patterson in the second period as the score was tied at two mainly because of that goalie," he explained.

The coach reported his team also missed on six breakaways and had the shooters converted the glittering chances into goals the game would have been one-sided.

Trevor McClatchie paced the Hawks with two goals and one assist. Mark Smith had a goal and two helpers as did captain Keith Moore who alternated with Ben MacIntosh as the centre for McClatchie and Smith. MacIntosh scored Winchester's other goal. Kevin Henry set up two goals and Scott Dexter picked up one assist. Jamie McGuire got the win and Stu Patterson took the loss.

Murray Toll and Barry Taylor each had a goal and one assist for Metcalfe. Barry Stefurak fired in the other marker. Jeff Hope, Ken Ward and Jeff Flichel all picked up assists.

Ben MacIntosh on a powerplay at 16:45, Mark Smith 45 seconds later at 16 minutes and Trevor McClatchie at 11:26 accounted for the deciding Winchester goals in the third period.

With the victory Winchester narrowed the season series gap to two wins, three losses and a tie with the Jets. The final game will be played here this Sunday afternoon at 1:30pm. Jets hold a 33-32 goals against advantage heading into Sunday's final game.

Winchester's Pete McGrath got the gate in Friday's game for drawing two five-minute majors and Brent Carkner was banished for fighting.

Metcalfe's Mike Cavan, Murray Toll and Mike Pratt all drew five-minute majors. Toll and Pratt were waved from the game.

13-1 SUNDAY

Hawks continued to roll in Clarence Creek Sunday night as all three of their forward units piled up points in the 13-1 romp over the Beavers.

Winchester completed their series with the Beavers, winning six of the seven games. They also outscored the Creek 66-27 and four times scored double digits against them.

Coach Byrnes and his Hawks were up 5-0 after a period and 10-1 after two frames and traded defencemen for forward positions and forwards for blueline duty in the final period.

Jeff Thompson had two goals and two assists while his linemates Keith Moore and Ron Seguin combined for six points. Moore scored two goals and picked up one assist while Seguin had a goal and two helpers.

Scott Dexter, Chris Lynch and Kirk Barkley collected one goal, one assist; two goals; one goal, two assists, respectively.

Winchester's other forward line of Rene Bongard, Trevor McClatchie and Mark Smith each scored a goal and shared seven assists. McClatchie had three while Bongard and Smith each collected two helpers apiece.

Mark Plouffe added a goal and one assist and Chesterville Jr. C. Flyer defence Steve Craig (who replaced suspended Brent Carkner) picked up one assist. Gary Klein-Swormink also drew an assist.

Marc Cicchini picked up the victory and now has five to his credit.

Hawks took nine of the game's 16 minor penalties.

John Yablonski ruined Cicchini's hopes for a shutout when he scored the lone Beaver goal at 11:47 of the second period.



Tankard hopefuls

Skip Bryan Cochrane, third Bill Gamble, second Henry Adams and lead Ken Sullivan from the Russell Curling Club will challenge the top men's curling teams in Ontario at this week's Labatt's Provincial Tankard championships in Kingston. Cochrane, Gamble and Sullivan all grew up in Russell. Adams, who hails from Ottawa, brings provincial experience to the Eastern Ontario championship team.

Press Photo—Must

Winchester to host Junior B banquet

WINCHESTER — The brightest stars skating in the Alex English Division of the Eastern Ontario Junior B Hockey League will be here in Winchester, Sat., Feb. 16.

The third annual Junior B Hockey banquet and awards night will be held in the Winchester and District Arena hall Saturday evening (Feb. 16) and the top players and coach will be presented with the 1984-85 awards.

The 1984-85 Alex English championship trophy will also be presented to the Navan Grads for their pennant-winning season.

All-Star team selections will also be announced following the roast beef dinner. All-Star, goalie, defence, right wing, centre and left wing players on the first and second teams will be named and presented with individual medallions.

In addition to the All-Star announcement division president Barry Lee will name this season's top goaltender, most valuable player, best defenceman and the '84-'85 coach of the year award winners.

Winchester Hawks' assistant manager Ken McClatchie reports in the neighborhood of 350 players, parents and fans usually attend the awards night and reports he still has tickets available to the general public.

The tickets are $10 each and include a cocktail hour, 6pm to 7pm, a roast beef dinner and awards presentations, 7pm to 9:30pm and a dance 9:30pm to 1am.

Cochrane toast of Russell

RUSSELL — Curling fans in this village gave Bryan Cochrane, Bill Gamble, Harry Adams and Ken Sullivan a roaring sendoff here Sunday afternoon.

The four men were presented with a generous $1,400 donation, a large banner and all of this community's support and encouragement.

Skip Bryan Cochrane and his Russell Curling Club team will represent Eastern Ontario at the 1985 Labatt Tankard Ontario Men's Curling Championship this week in Kingston.

They will be one of 10 Ontario men's curling teams carrying the hopes of their local communities and home curling clubs with them as they begin the grueling four-day hunt for the Labatt Tankard, the 1985 Ontario men's curling championship and that coveted berth in the Labatt Brier which will be staged in Moncton, N.B. this year (March 3-10).

As Cochrane and his mates embark on the provincial level of competition (they played their first game at the Kingston Memorial Centre Tuesday night) they are encouraged by the support Russell and their home rink has shown them.

"Sunday afternoon we curled a practice game and then the club presented us with the banner, which had hundreds of signatures on it, and that donation and it made us feel just great."

"It wasn't the money, but the way people showed their support, that's what was so special," Cochrane explained.

He said at the beginning of this season he and his team were able to secure a corporate sponsor in Voyageur Pontiac and when that company showed confidence in himself and his team by a large cash donation, they felt confidence in what they could achieve grow right away.

The Russell-based foursome, which by the way, will be recognized as Russell at the provincial and not Voyageur Pontiac (Tankard rules), has a 48 win, 15 loss record so far this season and just over $6,000 in winnings to their credit. So in spite of their inexperience at the provincial level they are certainly qualified to be one of Eastern Ontario's two representatives at Kingston. Ottawa Navy Curling Club's Earl Morris will skip Lovell Lord, Dave Merklinger and Bill Fletcher as the other Eastern Ontario team.

While Morris lost out in the zone playoffs in Port Credit, Russell's Bryan Cochrane won all three games there and nailed down the Zone I title with a record of 11 wins and just one loss.

Morris finally qualified for this week's play by winning five straight games in a qualifying playdown later in Ottawa. His final victory then was a dramatic 7-6 decision over defending Ontario champ Ed Werenich of Toronto.

When asked what he thought of his chances this week in the '85 Tankard, against the best men's teams in Ontario, Bryan Cochrane replied, "I'm ready and I think the rest of the team is ready. We've played top talent all year and have been able to win those close one shot, extra end games. Hopefully we will be there for Saturday's tie breakers."

The skip feels those tie breaking games will be necessary because, according to recent reports, six teams will be right there to challenge for the final two championship game berths.

"Some curling experts have us rated third, behind Earl Morris and Oshawa's Bob Tourcotte, so if the nervousness doesn't affect us too much, I think we will be right there."

Cochrane figures a six win, three loss mark in the round robin portion of the competition will be good enough to qualify them for a semi-final position, but because of the closeness of the talent, said a five and four mark "would probably get you a playoff spot."

TANKARD SLATE

Russell curled their first game Tuesday night at 7:30 when they faced Jim Sharples of the Dixie Curling Club in a draw which took place immediately following the opening ceremonies.

Today (Wed., Feb. 6) Cochrane faces Earl Morris of the Ottawa Navy Club in a 2pm draw and then Kevin Breivik of the Stratford Country Club in a 7:30pm match.

Tomorrow (Feb. 7) it will be Earl Jesse of CFB Trenton Curling Club in the 9am draw, Doug Palmer of St. Catharine's Golf and Curling Club in the 2pm draw and Joe Gurowka of the Royal Canadian Curling Club in Toronto in the 7:30pm game, supplying Russell's opposition.

Friday (Feb. 8) Cochrane will face Steve Brown of Delhi Golf and Country Club at 2pm and Bob Tourcotte of Oshawa at 7:30pm.

On Saturday at 9am Tim Prohaska of the Ilderton Curling Club will be Russell's final qualifying round opponent. The rest of Saturday has been set aside for tie-breaking games.

Sunday at 9am the semi-finals are set and the 1985 Ontario Labatt Tankard game will be curled at 2pm.

Jets lose touch over Grads

METCALFE — Friday night here at home the Metcalfe Jets dropped a 5-3 decision to the visiting Winchester Hawks. Sunday night they couldn't handle the Navan Grads (for the first time in three meetings) and dropped their second decision in three days, losing 7-5 to the Alex English Division pennant winners.

Metcalfe, defending Eastern Ontario Junior B Hockey League champs, have just two regular season games remaining and possess an above 500 average record of 18, 14 and one. They trail second-place Char-Lan Rebels by five points, so must settle for a third-place finish. They along with the fourth-ranked Winchester Hawks, fifth-place Alexandria Glens and sixth-place Clarence Creek Beavers will take part in a quarter final best of seven series. If the standings remain intact the Jets would play Clarence Creek and the Hawks would battle Alexandria in those opening series, while Char-Lan and the pennant winners from Navan would sit out a series, waiting for a pair of winners to advance.

Metcalfe had held the edge over Navan in the past meetings between the two clubs, but it was the Grads coming out 7-5 winners in Navan Sunday night.

It was scoreless after a period, but a pair of goals by high-scoring Rob Laurin pushed the Grads into a 5-3 second-period lead.

Mike Cavan scored at 16:47 and Gary Poirier lit the red light at 11:18 of the final period to get the Jets to within a goal (6-5).

Laurin netted his third goal of the game with 26 seconds left to give Navan a two-goal (7-5) cushion.

Besides Laurin's three goal, one assist effort, Navan got single markers from Mark Barnett, Yvan Bercier, Leo Duford and Rob Fontaine. Bruce Hickson added three assists to his division-scoring lead.

Gary Poirier scored twice for Metcalfe while Rick Downey, Ken Ward and Barry Taylor fired single goals in behind Scott Martin.

Taylor picked up three assists for the Jets, Jeff Flichel had two, Craig Barton-Hill, Darcy Provost and Barry Stefurak all had singles.

Navan outshot Metcalfe 30-18, Stu Patterson made his second straight start in the Jets' cage.

Jets took 15 and the Grads 15 minor penalties.

Metcalfe's final two games of the season will be played on Sun., Feb. 10 when they visit the Winchester Hawks and Fri., Feb. 15 when they host the Clarence Creek Beavers here in an 8:15pm contest.

Bantam B Hawks regain second place with win over Bruins

WINCHESTER — They took almost two periods to get started, but when the Bantam Hawks got their offence charged up they were able to score three times and defeat a stubborn Edwardsburg Bruins squad 3-1 here in a Monday night Upper Canada Minor Hockey League Bantam B hockey game.

Rodney Casselman finally cracked the scoreless match open when he took a pass from Derek Hyndman, moved up ice, skirted the Bruins' defence and scored the game's first goal with just 35 seconds left in the second period.

Right winger Kevin Bell gave the Hawks a 2-0 lead when he pounced on a Ray Sherrer rebound at 8:55 of the final period and slammed it home.

Edwardsburg cut the difference to 2-1 when they scored directly off a faceoff to goalie Mike Swerdfeger's left side at the 6:33 mark. Jody Bothom snapped a knee high wrist shot in off the right goal post to make it a close 2-1 game.

Dennis Ouellette, who had helped out on Kevin Bell's goal at 8:55, gave the Hawks some breathing room at 6:02 when he cruised into the goal area and tipped a Jeff Holmes' goal-mouth relay in between Matthew Plants' legs for a 3-1 lead. Dave Hobson also helped out on that final Hawks' scoring play.

The victory moved Winchester back into second place in the UCMHL's East Division, one point ahead of the idle Russell Warriors. Chesterville Flyers leads Winchester by three points in a very tight pennant race.



Bell ringer ...

Todd Smith (dark jersey) slammed into Edwardsburg's Grant Hoogwerf on this contact play late in the final period of Monday night's UCMHL Bantam B hockey game. The Hawks' forward, heading for the Bruin net with his head down, had to ask for the licence number of the truck and directions as he wobbled back to his bench. It was a clean hit which stalled Smith, but it didn't help the Bruins who lost the game 3-1.

Press Photo—Van Bridger

Russell rink a blend of youth, experience, and some butterflies

RUSSELL — Bryan Cochrane is the skip and his name appears in print the greatest number of times, but the 27-year-old father of a nine-month-old daughter is first to point out that Eastern Ontario will be represented this week at the Labatt Tankard by a team, and a closely knit team at that.

Bryan Cochrane started curling when he was 12 years old. He curled in the old Russell curling rink next to the fair grounds as a high school student. He even found time to play goal for the Metcalfe Jets Junior B hockey club. He was also a member of the Terry Corbin Zone Three Kingston rink in 1981. The following year he joined the Labatt Major Curling League and then won the title in 1983, but he is going to the provincial championships for the first time.

He calls the shots, throws that critical last rock and will take the heat for a miss or the credit for that nerve-racking shot that won the game.

Bryan Cochrane must have the men with him that can stand the pressure, the type that can carry the team into that final end drama. He thinks he has those men with him this week in Kingston.

Playing third for the Russell public school teacher is another Russell born curler — Bill Gamble. At 31 Bill is the second oldest member of the team. He has curled for 19 years, starting of course, here in Russell. He too found time to play some hockey in the early stages of his career. Gamble now works for the Correctional Services Department in Ottawa, where he lives with his wife.

He skipped North Dundas District High School to the Zone School Boy title in 1971 and skipped a Brampton rink to the Ontario Colts final in 1980. But is going to the Tankard for the first time.

The man skip Cochrane feels has brought the team together, because of his vast experience and unflappable nature, is second Harry Adams of Ottawa.

Adams didn't start curling until he was 35, but now at the age of 52 has played four times in the Consols-Tankard competition, skipped the city of Ottawa winner in 1978, the Ottawa Masters champion the same year and now provides the Cochrane rink with the experience they will need at the provincial level. Adams, who joined the Russell rink this season, lives in Ottawa where he runs an independent welding business.

Youngest member of the Russell Tankard crew is lead Ken Sullivan, who at the age of 24 is in his fourth year with skip Cochrane. Ken is unmarried and is a salesman with the Hudson Bay company in Ottawa, but still resides in Russell.

Winchester and area sports fans will no doubt recall Ken Sullivan's years on the Winchester Junior B Hawks' blueline where he worked as part of the Winchester Press Cup winning team in 1979-80 and the Gill Cup winning club in 1980-81.

This will also be Sullivan's first taste of provincial competition.

In spite of an obvious lack of experience at the provincial level, Bryan Cochrane feels his team's record speaks for itself. They have won 48 and lost 15 and have carried off around $6,000 in bonspiel cash.

"We have curled well and have been in tight games all year. I think we're ready, but it all depends on how nervous we really are, on how well we do," the skip said.

He was quick to add that everyone else will have butterflies and anyone is capable of winning.

When asked what he would do if things didn't go so well this year, Cochrane replied that he would certainly try for several more seasons to win the Labatt Tankard Ontario championship.

Young's hat trick leads Cloverdales to 9-1 b-ball win

WINCHESTER — Keith Young scored three times here Sunday night leading the second-ranked Ormond Cloverdales to a one-sided 9-1 victory over Osnabruck Bush Bandits.

In the other three Winchester and District Broomball League games, front-running Dunbar Panthers doubled Newington 4-2, Morewood blanked Toyes Hill Roadrunners 6-0 and fourth-ranked Finch trimmed Crysler 5-2 to open up a 10-point gap between themselves and that club.

Young netted three of Ormond's nine goals against Osnabruck, scoring once in the first period and twice in the second frame. He and Bob Acres, a two-goal shooter, each netted one powerplay goal. Bill Robinson, Jim McDiarmid, Doug Sloan and Dan McDiarmid all scored single goals for the winners. Dan McDiarmid, Brent Taylor and Doug Sloan all picked up two assists each. Ian Linton earned one assist. Ormond led 4-0 after the first half. Al Bowman's unassisted goal at 8:04 of the first frame spoiled Ben Melenhorst's chances of a shutout.

FINCH WINS 5-1

Finch and Crysler were tied at a goal after one period of their game, but the defending champs exploded for four goals in the final frame to take a 5-1 decision and improve their record to 11, six and one.

Mike Hoogeveen scored from Jack Hoogeveen at 12:40 of the first period to put Finch ahead, but Crysler drew even at a goal at 11:51 when Bob McLaughlin took a pass from Dennis Fife and beat Noel Lalonde.

Dave Dumoulin turned the game around in the final period when he scored three straight goals. He batted the ball into Crysler's net at 16:03, 13:18 and 12:41, all on unassisted plays, to open up a 4-1 Finch lead. Jack Hoogeveen made it 5-1 when he connected from Al Dumoulin at the 6:05 mark.

MENARD POSTS SHUTOUT

Laurie Menard posted the shutout as the red-hot Morewood Shell crew bombed Toyes Hill Roadrunners 6-0.

Morewood broke open a scoreless game at 21:47 of the second half and didn't stop until Brian Como scored with just 13 seconds left on the clock.

Frank Bols led the winners with two goals and one assist. John Stewart, Brian Como, Gerald Eby and Jim Thompson all fired in single goals. Bill Moran, two; Dave Henry, two; Bols and Richard McMillan all picked up assists.

WIN NUMBER 17

Front-running Dunbar Panthers chalked up their 17th victory to close out Sunday's four-game card. The Panthers and Newington were tied 2-2 after the first period, but Dunbar managed two more goals in the final frame and secured a 4-2 decision.

Frank Heerkens started it off when he scored on a short-handed play set up by Pierre Roy at 10:44 of the first period. Keith Stewart hit from Chris Lemery at 9:13 to tie it up at a goal and Larry Gallinger scored from Gary Gallinger at 7:50 to give Dunbar another one-goal lead (2-1), but Dave Dingwall scored an unassisted goal with 3:21 of the first stanza to tie it up at two.

Danny Roys' goal set up by Larry Gallinger at 22:33 of the final frame proved to be the winner. Pierre Roy scored from Gary Gallinger with 11:42 left to add some insurance for the winners.



Metcalfe, represented by the Cheryl Petersen rink, claimed the historic Broder Trophy in the four-club 1985 competition recently at the Russell Curling Club. Petersen defeated Russell's Marilyn Sullivan 9-2, Winchester's Marg Anderson 11-4, and Lillian Wagner of Morrisburg 9-2 to earn the district's top ladies-curling award. Members of the championship team are Pat Stachon (third), Cheryl Petersen (skip), Elaine Stanley (lead), and Audrey Pinkham (second).

Press Photo—Rowan

Bulls butt Bruins to fourth

METCALFE — Willis Stevens and John Melenhorst each scored three times in McVey's Bulls 8-4 romp over Franey's Bruins here Sunday morning. That win was just what Bull captain Carson McVey ordered because it moved his squad back into sole possession of third place, one point ahead of the Bruins.

In Sunday's other contest Dan Crerar's goal with just 4:54 left on the clock powered second-ranked Gebara's Whalers to a big 4-3 victory over the first-place Hawks. The Whalers' victory moved them four points up on the Bulls and to within nine of the first-place Hawks.

Doug Hicks put the Hawks on the board first as he scored from Marc Cousineau at 11:56 of the first period. Tony Hendricks evened this up when he hit from John Hickling at 4:27.

Jeff Stanley's 22nd goal of the campaign at 12:17 of the second period resulted from a play started by Jim Hand and gave the Hawks a 2-1 edge, but John Karn tied it up for the Whalers when he scored from Hendricks at 11:18.

Hawks took the lead for the third time in the final frame when Rob McVey converted a Doug Hicks' relay into a 3-2 edge at the 12:26 mark.

Once again the Bruins scrambled right back to tie it up as Tony Hendricks beat Fred Young on an unassisted play at 9:51.

Dan Crerar then fired in the winning goal with 4:54 left on the clock. Crerar finished off a play started by Mike Gebara and Bruce Carson to give the Whalers a 500 mark of 10 wins, 10 losses and a tie.

BULLS BOUNCE BACK

McVey's Bulls bounced back into third place with their 8-4 decision over the Bruins.

Bulls led that game 5-1 after the first period, but were outscored 3-1 in the second period. They added two more goals in the final stanza and cruised to a comfortable 8-4 victory.

Willis Stevens and John Melenhorst led the way, scoring three goals each.

Howie Godwin and Jeff Cochrane added singles. Stevens drew two assists as did Brian Robinson, Carson McVey and Pete Nooyen. Cochrane and Howie Godwin all drew single helpers. Don Cram was the winning goalie.

Erin Franey, Bill O'Brien, Mike Roqueburne and Brian Wynn scored the Bruins' goals. Franey, O'Brien and Roqueburne also picked up an assist each. Larry Shields and Bob Dewan also earned assists.

Mayoh scores three in Atoms 3-3 tie

METCALFE — Cody Mayoh scored all three goals for the Hawks as Winchester No. 1 Atom C squad battled back from a 3-1 second-period deficit to tie the hometown Mustangs 3-3 in an Upper Canada Minor Hockey League contest here last Saturday.

It was scoreless after a period of play, but the Mustangs opened up a 3-1 lead in the second stanza. Greg Jeacle made it 1-0 Mustangs when he scored from Pat Hall at 12:57 of the second stanza. Hall then upped it to 2-0, scoring from Jeacle at 6:41.

Cody Mayoh put Winchester back into the contest at the 5:10 mark, scoring on an unassisted effort, but Jeacle hit on another Pat Hall relay with 1:39 left in the period to make it a 3-1 Metcalfe lead.

Mayoh connected twice in the final period to bring the Hawks back into a 3-3 tie. He scored on unassisted plays at 11:43 and 9:35 of the final frame to complete the hat trick.

Jason Wagner (Hawks) and Cory Wallace (Mustangs) were the opposing goalkeepers.

In a home game last Thursday the Hawks dropped a 1-0 decision to Russell after the Braves scored in the first minute of play.

Pee Wee Hawks let Smiths Falls off ropes

Pee Wee A Hawks dropped a critical 4-1 decision to the Smiths Falls Settlers Sunday night in Smiths Falls, but managed to regain their scoring touch here Monday night, skating to a 5-4 exhibition victory over the South Stormont Flyers.

A victory in the Falls Sunday night would have given the Hawks a clean four-game seasonal series sweep over the Settlers and all but eliminate the fifth-place team from the hunt for one of the Upper Canada Minor Hockey League's four playoff berths. As it stands now the Hawks have a six-point lead on Smiths Falls with three games to play. The Falls have four games remaining to catch Winchester.

Prior to Sunday's loss Winchester had won all three games with the Settlers and held a 13-4 advantage in goals scored. Sunday night Chad Benoit scored their only goal from Tony Holmes late in the second period. That marker cut it to 4-1 after Smiths Falls had scored all four goals in the first period of play.

The loss lowered Winchester's record to eight, seven and two.

EXHIBITION WIN

Here Monday night against South Stormont the Hawks led 3-2 after a period and 5-3 after two, enroute to a 5-4 exhibition victory.

Doug Armstrong opened the game, scoring from Chris Van Bridger at 12:55 of the first period and went on to score two more times. Tony Holmes and Cory Coons, on a nice individual effort, accounted for the other Hawks' goals. Chad Benoit drew three assists. Bryan Helmer, two; Chad Brandimore and Van Bridger, one each.

John Wood, Mike McAllister, Craig Villeneuve and Sean Clarke scored for the Flyers.

• Sports Scoreboard •

Eastern Ontario Junior B Hockey League
Alex English Division

RECENT SCORES:
Jan. 30: Char-Lan 7, Navan 3
Feb. 1: Winchester 5, Metcalfe 3
Alexandria 5, Clarence Creek 4 (overtime)
Feb. 3: Winchester 13, Clarence Creek 1
Navan 7, Metcalfe 5

STANDINGS	W	L	T	GF	GA	Pts.
Navan Grads	25	6	1	242	140	51
Char-Lan Rebels	21	12	0	215	187	42
Metcalfe Jets	18	14	1	183	184	37
Winchester Hawks	14	16	1	207	187	29
Alexandria Glens	9	22	2	165	202	20
Clarence Creek	6	25	1	135	247	13

NO SCORERS AVAILABLE THIS WEEK

Eastern Ontario Junior C Hockey League

STANDINGS	W	L	T	GF	GA	Pts.
Embrun	19	7	4	183	111	42
Russell	18	7	5	152	107	41
Chesterville	16	9	3	128	109	35
St. Isidore	15	11	3	127	116	33
North Stormont	9	18	3	115	137	21
Alexandria	8	19	3	123	151	19
Cornwall Township	6	20	3	101	189	15

Winchester Town Hockey League

RECENT RESULTS:
Jan. 27: Aqua Fun Flyers 9, Country Kitchen 4
Fridgen-Filion 3, CountryBoy 2

STANDINGS	W	L	T	GF	GA	Pts.
Aqua Fun Flyers	7	3	4	61	47	18
Fridgen-Filion	6	5	3	51	46	15
CountryBoy Blazers	5	5	4	54	49	14
Country Kitchen Kings	3	8	3	50	72	9

TOP SHOOTERS	G	A	Pts.
Al McLean, Aqua Fun	9	19	28
Larry Moore, Fridgen-Filion	12	12	24
Steve Plummer, Aqua Fun	11	10	21
Tom Kirkwood, Aqua Fun	11	10	21
Reg Hyndman, CountryBoy	8	13	21
Phil Lyall, Fridgen-Filion	9	11	20
Brent Theede, CountryBoy	8	12	20
Dan Lecours, Country Kitchen	7	11	18
Bob Crowther, Country Kitchen	6	10	16
Larry Berry, Country Kitchen	7	8	15

Winchester & District Broomball League

RECENT RESULTS:
Feb. 3: Finch 5, Crysler 1
Morewood 6, Toyes Hill 0
Ormond 9, Osnabruck 1
Dunbar 4, Newington 2

STANDINGS	W	L	T	GF	GA	Pts.
Pool "A"						
Dunbar	17	1	0	78	19	34
Ormond	14	2	2	81	23	30
Morewood	13	4	1	75	26	27
Finch	11	6	1	62	33	22
Pool "B"						
Crysler	6	12	0	35	60	12
Toyes Hill	5	13	0	32	60	10
Osnabruck	3	15	0	23	96	6
Newington	1	17	0	21	87	2

BIG SHOOTERS	G	A	Pts.
Dave Dumoulin, Finch	12	12	24
Pierre Roy, Dunbar	12	11	23
Dan McDiarmid, Ormond	12	11	23
Gary Gallinger, Dunbar	9	13	22
Keith Young, Ormond	9	12	21
Larry Gallinger, Dunbar	11	9	20
Frank Bols, Morewood	9	11	20
Doug Sloan, Ormond	9	10	19
Pete VanGurp, Morewood	11	7	18
Lynn Whitteker, Dunbar	9	9	18

Metcalfe Town Hockey League

RECENT RESULTS:
Feb. 3: McVey's Bulls 8, Franey's Bruins 4
Gebara's Whalers 4, Young's Hawks 3

STANDINGS	W	L	T	GF	GA	Pts.
Young's Hawks	14	5	2	102	55	30
Gebara's Whalers	10	10	1	76	77	21
McVey's Bulls	9	12	1	74	94	17
Franey's Bruins	7	12	2	66	90	16

TOP GUNS	G	A	Pts.
Pete Nooyen, Bulls	20	22	42
Neil Quinn, Hawks	24	16	40
Jeff Stanley, Hawks	22	16	38
Steve Wade, Hawks	19	14	33
Paul Nooyen, Bruins	13	17	30
Bill O'Brien, Bruins	15	14	29
Tyrone Franey, Hawks	7	15	22
Mike Miller, Whalers	5	17	22
Geoff Cochrane, Bulls	8	12	20
Erin Franey, Bruins	10	9	19

Stock-Up Beef Values

FREE BONUS With your purchase of 300 lbs. of beef or more (Avg. Wts. 60-70 lbs.) A 1/2 HOG CALL NOW!

"Freezer Fillin' Orders"
On Canada Grade 'A' Beef
SIDES • HINDS • FRONTS
PRIMAL ORDERS AND PRE-TRIMMED PACKS

FREE CUSTOM PROCESSING

Call now for appointment 692-2566
OPEN SUNDAY

CANADA GRADE A-4 BEEF SIDES $3.28 kg $1.49 lb.
Avg H/Wt 145—204 kg (319-450 lbs)

Black Angus Freezer Beef's GUARANTEE
All Canada Grade 'A' and 'B' beef orders guaranteed for tenderness and flavor. If not satisfied, return within 10 days and your order will be replaced, package for package.

BLACK ANGUS FREEZER BEEF LTD.
MAIN AND BRIDGE ST. MANOTICK PLAZA 692-2566
Hours: Daily 9am 9pm, Mon & Sat 9am 6pm
Sun 11am 4pm

BUILDERS CONTRACTORS DEVELOPERS

1. Are you dissatisfied with your construction costs?
2. Are you uncomfortable with labour costs and availability?

Morewood Industries has a team of seasoned construction experts who can effectively show your company ways to reduce both problems.

Call us (613) 445-3133

Heritage HOMES
BY MOREWOOD INDUSTRIES
Box 10
Morewood
Ontario
K0A 2R0

INVENTORY CLEARANCE
during Winchester Winter Carnival
February 7 to 10

BOOKS FOR EVERYONE
Assorted books at
1/2 price
20% off
10% off

Trade in your used paperbacks!

THE BOOK PLACE
St. Lawrence St., Winchester 774-2513

Massacre Days
at Colony Video Sound
on
MITSUBISHI
products



HS-316 UR VHS
- Automatic front-loading trim slim design
- 105-channel cable ready
- 14-day, 4-event timer
- Low noise speed search and frame
- One-touch timer recording (OTR)
- 10-function wire remote control

ONLY $499.00 plus tax

Special Promotion
only while quantities last

Many more in-store promotions
on 20" and 26" TV sets
and complete stereo packages

Colony Video Sound
Hwy. 43 West, Kemptville, Ontario
258-4165 or 258-3820

BUSINESS HOURS:
Mon. - Fri., 8-9pm;
Sat., 8-6pm.

EASY FINANCING AVAILABLE ON THE SPOT!

Cupid's Choice
DON'T FORGET YOUR VALENTINE!

Sargent sets sizzling pace as Midgets aim for playoffs

WINCHESTER — Centre Mike Sargent continued his unbelieveable scoring feats here Monday night as he scored seven goals and set up three more in Winchester's 10-4 Upper Canada Minor Hockey League Midget A victory over Cardinal-Iroquois Redbirds.

Thanks to Sargent's 27 goals and 22 assists the Hawks have improved their record to six wins, eight losses and two ties and have remained alive in the hunt for one of the four Midget A Division playoff spots.

Winchester has four games remaining and must keep winning if they hope to catch a post-season spot.

In the Alexandria Midget tournament on Sunday, Sargent scored six times in three games as the Hawks grabbed the event's consolation championship. Dean Armstrong was deemed the Hawks' MVP in the eight-team competition.

Monday's game with Cardinal was deadlocked at two goals after 20 minutes of play, but a single goal by Jay D. VanNoy and four by Sargent had the Hawks ahead 7-2 after two periods.

Sargent scored twice and Laurent Cayer fired in his second of the game in the final frame to make it a 10-4 final.

Mike Sargent had 10 points on seven goals and three assists. Laurent Cayer picked up two goals and two assists as the number two shooter. VanNoy scored the other goal and drew three assists.

Dalton Henry earned four assists while Doug Newman picked up three. Sam Gibson had two while Scott Johnston and Dan Sarault drew one each.

Steve Byers, Steven Picotte, Shawn Kelly and Dave Orzel countered for the Redbirds.

Winchester outshot their opponents 35-26. Each team took three minor penalties in the game.

Kirkwood fires up Flyers

WINCHESTER — Tom Kirkwood's three-goal, two-assist effort sparked the first-place Aqua Fun Flyers to their first Winchester Town Hockey League victory in four games here last Tuesday as they crushed the fourth-place Country Kitchen Kings 9-4.

In Tuesday's other contest Dave Kerr's second-period breakaway goal proved to be the difference as the Fridgen-Filion Raiders nipped the CountryBoy Blazers 3-2. That victory moved Fridgen-Filion past the Blazers and into sole possession of second place.

The contest was deadlocked 1-1 after 20 minutes of action. Phil Lyal's first goal of the game and eighth of the campaign gave the Raiders a 1-0 lead. Lyal opened it up scoring from Paul Beckstead and Brian Swerdfeger at the 6:32 mark.

Brian Condon tied it up at 4:31, converting a pass sent his way by Jim Shaw and Vince Lynch into the first of two goals he would score.

It was all Raiders in period two as they scored two unanswered goals to jump ahead 3-1.

Lyal scored again from Beckstead at 12:13 to make it 2-1 and then Dave Kerr took a breaking pass from Larry Moore and Grant Levere, broke in on the CountryBoy net and snapped a backhand shot in behind Dan Hogaboam to make it 3-1.

Condon scored from Brent Theede and Jim Shaw to slice the lead to 3-2 but Raider netminder Kevin Baldwin, called upon to make some brilliant stops on goal-mouth scrambles, was able to protect his team's one-goal, 3-2 victory.

KIRKWOOD COLLECTS FIVE

Last-place Country Kitchen Kings stayed with the front-running Aqua Fun Flyers for a period and one half before falling apart. They wound up dropping a 9-4 decision to the league-leaders. It was the third consecutive loss for the Kings who watched as their record sank to three, eight and three.

It was even at three after a period. Kings took a 4-3 lead when Lawrence Allen scored at 19:23 of the second period but were down 6-4 after two frames and 9-4 at the buzzer.

Tom Kirkwood's three goals and two assists paced the winner's attack. Dick Christie netted a pair and set up another goal. Al McLean fired in his ninth of the year and picked up his 18th and 19th assists. Steve Plummer and Gary Lapier each struck for a goal and one assist.

Gary Hoy bagged the other Flyer marker. Butch Oldford and Don Crowder each drew a pair of assists. Brian Simpson and Jerry McBain each collected an assist.

Owen Shortt and Larry Berry each picked up a goal and one assist for the Kings. Harry Castle and Lawrence Allen scored the others. Dan Lecours and Bob Crowther collected two assists each while Rick Cowell and John Ralko picked up single assists.



Awesome Novice Hawks

Winchester Senior Novice Hawks won three games and outscored their opposition 30-1 to win the 1985 Ogdensburg, New York Can-Am tournament championship over the weekend. The tourney champs are, front from left, Charlie Dawes, Jason Brown, Rick Mayoh, Clint Hedge, Tim Algate, Matthew Robinson, Kirk Liscumb. Back from left, Clinton Holmes, Barry Bell, Craig Halpenny, Wally Cinnamon, Matthew Cotton, Breendan Shane, Brent Barkley, Andrew Holmes, Mark Lynch, coach Gray Allen. Press Photo—Van Bridger

Novice Hawks dominate Ogdensburg tournament

OGDENSBURG — Winchester Hawks dominated the opposition here in Ogdensburg, New York's Can-Am Senior Novice hockey tournament over the weekend.

Winchester claimed the championship trophy as they compiled an undefeated record of three wins and no losses. The young Hawks outscored their opponents 30-1, running up an 11-0 decision over Ogdensburg, a 14-1 win over Cardinal and a 5-0 decision against another Cardinal entry.

Clinton Holmes, Mark Lynch, Barry Bell and Wally Cinnamon all scored two goals in the 11-0 game. Andrew Holmes, Craig Halpenny and Matthew Robinson had single goals. Ricky Mayoh (two), Lynch and Robinson picked up assists.

Clinton Hedge registered the first of his two shutouts.

Clinton Holmes led Winchester's attack with three goals in their 14-1 win. Andrew Holmes, Ricky Mayoh, Mark Lynch and Tim Algate each fired in a pair of goals. Wally Cinnamon, Craig Halpenny and Jason Brown scored once. Lynch (two), Algate, Brown and Robinson collected the assists.

Clint Hedge played another perfect game in the 5-0 decision over Cardinal, posting his second shutout of the day.

Mark Lynch led the offence with two goals and one assist. Brenndan Shane and Craig Halpenny each had a goal and one assist. Bell, Barkley, Cotton, Cinnamon and Holmes all earned an assist.

7-point week for Atom 2's

WINCHESTER — Winchester's No. 2 Atom C Hawks chalked up three wins and a tie in their last four Upper Canada Minor Hockey League games.

Monday night in Morrisburg the C Hawks battled back from a 3-2 second-period deficit to tie the Lions 4-4.

On Saturday in Russell the Hawks downed the hometown Beavers 2-1 in a close-checking contest.

Last Friday Winchester trimmed Morrisburg Lions 3-1 here at home and on Jan. 26 goalie Denny Raistrick posted the shutout as his Hawks outscored Metcalfe and District Mustangs 4-0 in Metcalfe.

Monday night Winchester took a 1-0 first-period lead on the hometown Morrisburg Lions when Matthew Gordon scored the first of three goals. Dave Sears drew the assist on the goal at the 12:32 mark. Mike Meilleur scored twice and Scott Degel fired in a single goal as the Lions took a 3-2 second-period lead. Jason Ibbetson scored from Jason Fawcett at 4:36 to supply the lone Hawks' goal.

Matthew Gordon scored twice on unassisted plays in the final period to pull Winchester into a 4-4 tie. Mike Meilleurs' third goal was the final Morrisburg Tally.

Philip Brisbois and Matthew Gordon got assistance from Jason Coons and Robby Raistrick in Saturday's 2-1 win in Russell. Mike Surguy scored the lone Braves' goal on a pass from Wayne Baas to spoil Denny Raistrick's shutout bid with 4:56 left in the game.

Last Friday here at home the C Hawks defeated Morrisburg 3-1. Matthew Gordon and Jason Fawcett gave Winchester a 2-0 second-period lead. Mike Meilleur cut the difference to 2-1 when he scored for Morrisburg at 7:10 of the third period, but Matthew Gordon opened up a 3-1 lead for the Hawks when he found the target with 39 seconds left on the clock. Philip Brisbois and Dave Barkley got assists for the winners.

Jason Fawcett scored twice and assisted on another goal in the 4-0 win over Metcalfe on Jan. 26. Clinton Holmes and Philip Brisbois scored the others. Jason Ibbetson, Brisbois, Fawcett, Jason Coons and Dave Sears (two) got the Hawks' assists. Denny Raistrick posted the shutout.

Midgets win consolation

The host Alexandria squad defeated the Hawks 4-1 in the opening game of Sunday's tournament in the Glengarry Sports Palace, but Winchester rallied with an 8-4 win over Beaconsfield and a 6-5 decision over Dollard to emerge with the consolation championship trophy.

Mike Sargent scored the lone goal on a pass from Chris Rodney in Winchester's 4-1 loss to Alexandria.

Sargent scored three times and drew an assist in the 8-4 victory over Beaconsfield. Dwayne Bazinet also fired the hat trick while Mike Harper and Laurent Cayer each supplied a goal and one assist to the cause. Doug Newman (two), Scott Johnston and Chris Rodney had the assists.

Sargent scored two more times and helped out on two other goals in the 6-5 win over Dollard in the trophy game.

Russell charging Embrun

RUSSELL — Defenceman Todd McLaren scored twice here Friday night helping the hometown Russell Jr. C Lions to a 5-3 victory over the visiting Alexandria Glens.

The victory improved Russell's Eastern Ontario Junior C Hockey League record to 18 wins, seven losses and five ties and left them one point behind league-leading Embrun 72's. Chesterville Flyers stand third with 35 points, six back of Russell and seven behind Embrun. The defending champs from Alexandria are well back with just 19 points and eight wins in 28 games.

Russell will host those league-leading Embrun 72's this Sunday (Feb. 10) in a 2pm game.

Alexandria led the Lions 2-1 after the first period of last Friday's game. Left winger Jean Menard scored both Glens' goals, blinking the red light at 7:14 and 29 seconds. Yves Poirier made it a 3-2 game when he scored from Al Menard and Rock Sabourin at the 10:45 mark of the second frame, but a pair of goals by Todd McLaren and another by Ray Vidal pushed Russell into the win column for the 18th time in 30 starts.

Paul Cochrane hit for Russell's first-period goal when he finished off a play started by Steve Quinn and goalie Rob Samojllo at 3:39. That goal tied it at one, but Jean Luc Menard's second goal of the period at 29 seconds made it 2-1 Alexandria, heading into the first intermission.

Nolan Dalman tied it at two when he found the target after he had been setup by Bob Goodman and Mich Houle at 13:19 of the second period.

McLaren blasted in a Chris Laviolette relay to tie it at three with 1:04 remaining in the second period and scored the winner with 6:39 left in the final period. Goodman and Dalman set up McLaren's second of the night.

Vidal made it a 5-3 contest when he found the net with a boomer at 3:04. Houle and Cochrane got credit for establishing the final scoring play of the game.

Russell took five of the game's 11 minor penalties.

3-3 TIE IN CHESTERVILLE

Last Tuesday night in Chesterville Russell gave up a powerplay goal to the hometown Flyers with 6:24 left in the game and had to settle for a 3-3 tie.

Lions took a 1-0 lead at 14:44 of the first period when Mich Michaud scored from Jeff McDougall and Nolan Dalman. Chesterville stormed right back and tied it up at the 13-minute mark when Terry Barkley scored on a powerplay engineered by Inkerman's Carl Bartholomew.

Mark Guy scored from Dale Simms at 9:55 to put the Flyers up 2-1, but Paul Cochrane finished off a play set up by Chris Laviolette and Nathan Waddell at 4:51 to make it a 2-2 game.

Russell went up 3-2 in the second period when McDougall scored from Vidal, but Jerrold Boulanger converted a Barkley relay into a 3-3 tie with 6:24 left in the game. Lions' Tod McLaren had just finished serving a minor for interference when Boulanger scored the tying goal.

Pee Wee B team drops 5-2 league tilt to Metcalfe

WINCHESTER — Winchester's Pee Wee B Hawks split a pair of games over the weekend. Here on Friday the Hawks dropped a 5-2 Upper Canada Minor Hockey League contest to division-leading Metcalfe Mustangs and Saturday won an exhibition contest against the visiting Athens Flyers.

Metcalfe took a 3-0 first-period lead on Winchester on a single goal by Chris Wynn and a pair by Ken Stanley who scored at 11:35 and 2:59 to give his Mustangs a comfortable three-goal cushion.

Todd Fawcett scored from Jamie Foley to get the Hawks on the board at 10:16 of the second period and Todd Halpenny's unassisted goal at 7:10 of the same frame made it close at 3-2, but the Mustangs hit with 2:49 left and again at 3:33 of the final period to make it a 5-2 game.

Darrell Warren and Chris Wynn with his second of the game accounted for the last two Metcalfe markers. Jarrett Thompson (two), Darrell Warren (two), Wayne Langeland, Marty O'Brien and Glenn Murphy all earned assists for the winners.

Winchester registered a 4-2 victory over Athens the following day in an exhibition game.

It was tied at a goal after a period with Todd Fawcett netting the Hawks' goal on a play started by Greg Bell and Shawn Backes.

Fawcett scored the go ahead goal on another play engineered by Bell and Backes at 9:56 of the third period. Todd Halpenny finished off a play set up by Stacey Berry and Chris Oldford at 8:20 and Jamie Foley made it 4-2 when he scored from Halpenny and Bell with just 42 seconds left on the clock.

Blanchard and Stadig put the Athens' goals in behind Hawks' goalie Richie Sarault.

Downhill Ski Trip
to
Mount Tremblant
Sunday, Feb. 17
Call Pro Sports Unlimited for details and registration
774-3346

AR video
Located at Records Supreme
Your Take-Home Entertainment Centre
VHS Movie Rentals

Just arrived:
Tightrope

RecordSupreme
Radio Shack
AUTHORIZED DEALER
Winchester
774-2731
VHS Machine Rentals

Portable Desktop Calculator
Reg. $39.95
SALE $29.95
Stock #65-660

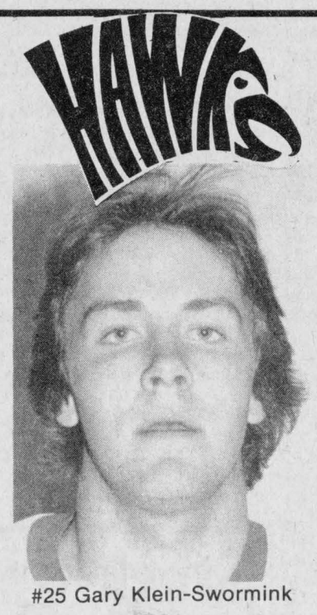
#25 Gary Klein-Swormink

EASTERN ONTARIO JUNIOR B HOCKEY LEAGUE
ALEX ENGLISH DIVISION
FRIDAY, FEB. 8
Char-Lan Rebels vs. Winchester Hawks
8:30pm
SUNDAY, FEB. 10
Metcalfe Jets vs. Winchester Hawks
1:30pm
Winchester and District Community Centre

Come and join in all the Winchester Winter Carnival events being held Friday to Sunday in conjunction with these Hawks' games.

THIS AD SPONSORED BY:
DON GUY FUELS
PETRO-CANADA AGENT
Box 600, Winchester 774-2203 (office) or 989-3001 (home)

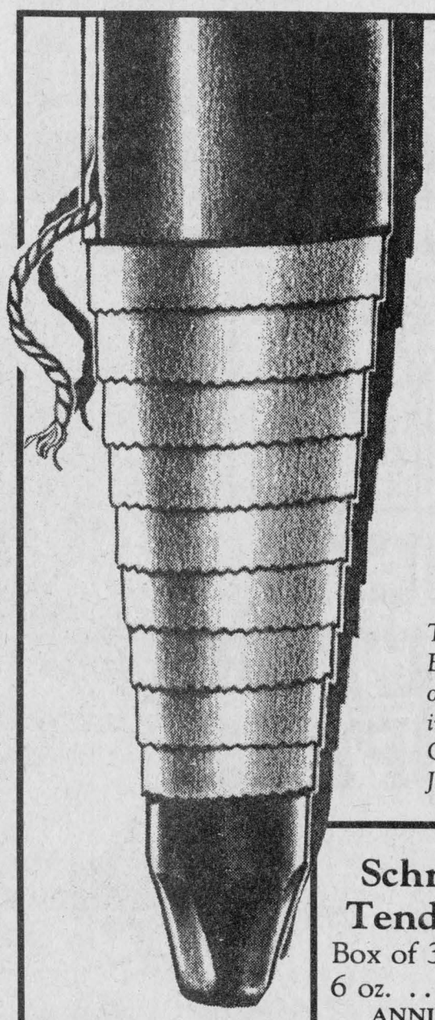

Walter Whitteker and Schneiders are celebrating their 48th anniversary



This is Whitteker Meat Market Ltd.'s 48th anniversary. Business started Feb. 7, 1937 with Schneider's Meat Company of Kitchener. Walter Whitteker still serves and visits with customers in this friendly country store. All the staff, Walter, Heather, Glen, Clint, Keith, Edna, Laurie and Thomas, offer to you, along with J.M. Schneider Meat Co., these anniversary special prices.

MEATS FROZEN AND PROCESSED TO YOUR ORDER
SEAFOOD AND SPECIALTY ITEMS

Schneider's Beef Tenderloin Steaks
Box of 30, 6 oz. 85.00
ANNIVERSARY SPECIAL

Schneider's Bucket of Chicken
907 g 4.79
ANNIVERSARY SPECIAL

Schneider's Mini Sizzler Sausages
500 g 2.19
ANNIVERSARY SPECIAL

SUGAR
20 kg 9.75
40 kg 19.50

Schneider's Bacon
500 g 2.59
ANNIVERSARY SPECIAL

Schneider's Soft Margarine
1 lb., 454 g ..... 99¢
ANNIVERSARY SPECIAL

Whitteker Meat Market Ltd. — Since 1937 — Williamsburg 535-2310



Frankly speaking

CARNIVAL HIGHLIGHTS

Well, everything is set for our big 1985 Winter Carnival which kicks off with carnival suppers at both the United and Presbyterian church halls. Thursday night is always a good family night at the arena and there are lots of laughs when the little guys take on the mothers in the opening game. Of course, there is also much interest in who will be picked as Carnival Queen. This year the Figure Skating Review has been expanded to include not only the junior skaters, but along with the precision line there will be many dance and solo performances by the senior skaters. For those who would like to don the blades, an hour's public skating time is available. In the upstairs hall you will be entertained at a wine and cheese party with Ault Foods as the hosts and they will be setting up a few displays of their products and operations. A computer from the new centre will also be displayed and you will be able to receive first-hand information on available programs. Second-place Char-Lan Rebels meet the Hawks on Friday and there are also some interesting games and tug-of-war competitions on the ice. Up in the hall it's Carnival Ball time with music by Mojo. It's always keen competition when Seaway and North Dundas meet on the ice and this year the girls will be playing broomball before the boys' hockey game. Last year this school game proved to be one of the best games of the year. The local OPP boys are running a big Teen Dance Party from 8 until 12 on Saturday night in the hall, so all moms and dads can be assured of first-rate security being provided. Over 40 teams have entered in the Fun Bonspiel which goes all day Saturday and Sunday at the curling club with an adult dance party being held on Saturday night. From 11am until 4pm in the afternoon Murray Hyndman will have his beautiful team of horses hitched up for sleigh rides and if everything goes according to plan, we will have a super shoot ready for sliding at the hill and we will turn the ball lights on for night runs. We hope that all local churches will be filled on Sunday before the activities get going at the arena and we have a big day planned. On Friday night the Hawks downed Metcalfe 5-3 and it was a rough game. It's still possible for the Hawks to knock the Jets out of third place, so there will be much at stake when the two old rivals hit the ice on Sunday. Branch 108 gals and guys from the Legion are hosting the upstairs activities and a lunch and legal beverages will be available from 1 until 7 in the upstairs hall. They also have planned a Bevey of Belles Beauty Contest following the game when such worthy entries as Bubbles sponsored by Ault's Lagoon, Miss Piggy from Blom's Slaughter House, Swingin' Granny from Dundas Manor and many more will parade their tantalizing talents for your approval. This year we are inviting all groups and individuals who sponsored or helped in this year's carnival to come to the hall for thank yous and the final countdown of monies made for the dehumidifier. The co-operation by all groups has been great this year and many people share in the success of such an event and there is much more planned that is not mentioned above. We do need your attendance to make this a winner so do try and come out. Don't forget the Scout Breakfast Saturday morning, 7 to 11, United Church Hall.

JUNIOR B LEAGUE BANQUET TICKETS AVAILABLE

Next Saturday is the league banquet and dance in the upstairs hall and Ken McClatchie has a few tickets left if you give him a call. Cocktails at 6pm, roast beef dinner and presentations from 7 until 9pm, followed by dancing. Tickets for the evening only $10 per person.

Atoms still winning!

WINCHESTER — Jason Ouellette scored four goals and drew an assist on a fifth here Monday night as the undefeated Winchester Atom B Hawks registered their 17th consecutive Upper Canada Minor Hockey League victory.

Last Thursday (Jan. 31) the Hawks' goaltender, Mike Klein-Swormink, posted his seventh perfect game as the Hawks blanked Metcalfe and District Mustangs 3-0 in Metcalfe.

Jason Ouellette got that win started when he scored on a pass from Tim Freeland at 8:00 of the first period. The Mustangs kept Winchester's shooters at bay until the final period when they added two more goals to make it a 3-0 final score. Kevin Williams scored from Martin Pancirov with 10:26 left to play and Aron Sherrer connected with a Troy McNaughton pass with 8:08 showing on the clock to wind up the scoring.

Here Monday night the Hawks flexed their shooting muscles and fired 10 goals home for a 10-1 decision over the Chesterville Flyers.

Jason Ouellette paced the offence with four goals and one assist. Martin Pancirov netted a hat trick and drew one assist. Kevin Williams collected four points on a goal and three helpers while McNaughton hit for a pair of goals and one assist. Jeff Hyndman picked up three assists, Tim Freeland and Darrell Bloom each earned two and Trevor Barkley had a single helper.

Metcalfe ringette teams host Finnish girls, Friday

METCALFE — Metcalfe Junior and Deb Ringette teams will play host to two visiting teams from Finland at the Metcalfe arena this Friday (Feb. 8).

Finland and Metcalfe's Junior team will play an exhibition ringette game at 6pm just prior to the Deb contest at 7pm. Local organizers will open their annual winter carnival and welcome the Finnish teams in a special opening ceremonies which will include Mayor Albert Bouwers, the Finnish ambassador to Canada and other dignitaries.

The Metcalfe Debs will then skate against their guests in an exhibition game slated to run from 7pm until 8pm.

Deb's coach Bob Robb says his girls have been looking forward to this special match and are eager to meet the Finnish girls and exchange ideas on their sport.

In league play Metcalfe improved its Gloucester Ringette Association record to six wins, a loss and a tie since the Christmas break with an impressive 4-2 victory over Ottawa Sunday night at the Potvin Arena in North Gloucester.

Nancy Porteous scored two of Metcalfe's four goals. Angie Robb fired in another and assisted on one more goal. Karen Gallinger supplied the other goal. Tracie McVey picked up two and Janet Hall added one assist.

Send the FTD® Sweet Hearts™ Bouquet.
Order your ROSES early. Don't be disappointed.
Cash & Carry on unadvertised specials.
CALL TODAY!
Muriel's Flowers
478 Caleb
Winchester
774-2201

Sweetheart Sale
Valentine's Day is Thursday, Feb. 14th!

for Sweethearts
Here's the perfect Valentine gift created in precious 10K gold and set with seven sparkling diamonds.
It's a trendy and timeless way to put your heart on her finger.
See this special feature today at Faucett's.
Other suggestions for Cupid: Trinket boxes, picture frames, candles and candleholders, coffee mugs, cosmetic cases, diamond rings, porcelain dolls, heart-shaped pendants, gold jewellery.
Faucett's Jewellers
487 Main St.
Winchester
774-2205

Sweet, no-calorie gifts from Annable's Jewellery
Winchester
774-2102

Valentine gifts for that special someone and STRAIGHT FROM THE HEART
PRO SPORTS UNLIMITED
Winchester 774-3346
Kemptville 258-5982

Sizes 5 to 24
Half Sizes 14½ to 24½
Oversizes 38 to 44
Valentine Special
Soft and pretty
Lingerie
10% Off
until Valentine's Day
Julia's ladies wear
Main St., Winchester
774-3668
Hours: Mon.-Thurs., 9-5:30, Fri., 9-9, Sat., 9-5

Remember her with Flowers!
Sweetheart Specials
Novelty silk and fresh arrangements, cut flowers, roses, carnations, bud vases, plants and more
FOR SAME DAY DELIVERY ORDER BEFORE NOON
COUNTRY FLOWERS
Regional Rd. 8, Edwards
821-2573
Ottawa
238-2513

Hawley's Corners
Victoria Street, Metcalfe 821-1332
For Valentine's Day
we are featuring heart-shaped vases, candleholders, boxes, sachets.
Mugs, serviettes, heart strings, Gund bears, and many other items to choose from.

Our Winter Sale is Snowballing...
Now until Valentine's Day
Winter Dresses ½ price
Other in-store specials.
New spring merchandise arriving daily.
NEW HOURS: 9:30-5:30 Mon.-Thurs. 9:00-9:00 Fri. 9:00-5:30 Sat.
Edie's HOUSE OF FASHION
MORRISBURG
543-2561

10K Gold Serpentine Chain
7" $13.95
16" $24.95
18" $26.95
Moorcroft Trinket Boxes
Reg. $9.50 ..... NOW $6.95
Twisted Serpentine Bracelet $14.95
10K Floating Heart
Reg. $9.95 ..NOW $4.95
China Florals
Reg. $14.95 NOW $9.95
Say it with JEWELRY Valentines Day
Sets of 10K Earrings, Necklace and Ring
Ruby centre with diamonds or Blue Sapphire centre with diamonds
NECKLACE Reg. $110.00 . NOW $74.95
EARRINGS Reg. $195.00 . NOW $129.95
RING Reg. $110.00 ..... NOW $74.95
DELAGE'S
House of Gifts Ltd.
Morrisburg
543-3084

SALE ON FEB. 6-16
SALE ON FEB. 6-16
25% Off
REGULAR PRICE OF
all red material and notions
20% Off all winter fabric
Wools, wool blends, coatings, flannelette, selected dress material.
Fabrics UNLIMITED
HOURS: Mon. - Fri., 9-5:30, Sat. 9-5.
Winchester
774-2121
Custom sewing and alterations

We love to clean your clothes.
Professional Dry Cleaners
Work done on the premises
HOURS: Mon. - Thurs., 8am - 6pm; Fri., 8am - 6pm; Sat., 8am - 4pm.
Seaway Dry Cleaners
Morrisburg
543-2217

The Village Green FLOWER SHOP
Morrisburg 543-2566
For your valentine:
a good selection of
Cut flowers,
silk arrangements, plants
Teleflora

MR.GROCER

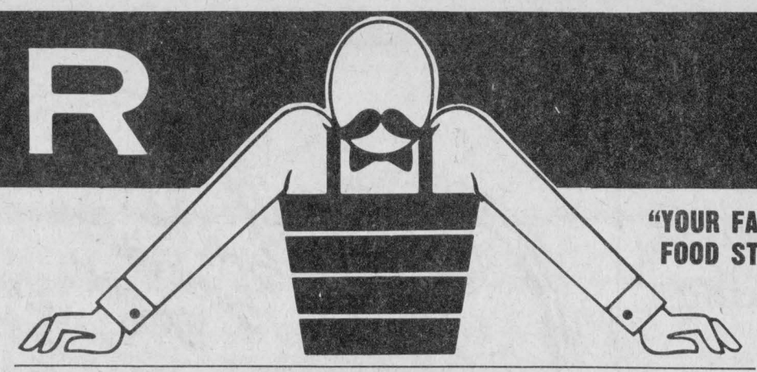

"YOUR FAMILY FOOD STORE"

Supplied by Willett Foods Limited

Don't Forget—
Every Thursday is
Senior Citizens Day
Free Coffe and Donuts
Free Delivery!

IT'S MR. GROCER'S

Independently owned and operated by Bill Aldrich & Tom Morrow

SECOND ANNIVERSARY SALE

2nd Big Week

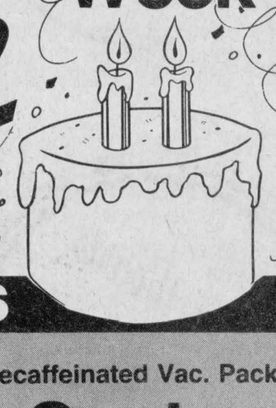

GROCERY SAVINGS

Kelloggs **Corn Flakes** 675 g Box **1.49**

Soft **Imperial Margarine** 2 x 227 g Cont. **.99**

Decaffeinated Vac. Pack **Sanka Coffee** 369 g Pkg. **2.99** With Coupon Below. Without coupon 3.74

Home Pride, Crusty, 100% **Whole Wheat Bread** 450 g Loaf **.59**

In Oil or Spring Water, Starkist Chunk **Light Tuna** 184 g Tin **.89**

E.D. Smith Garden Cocktail 1.36 L Btl. **1.69**

Shirriff, Good Morning Pure Marmelade 750 mL Jar **1.99**

Kraft Mayonnaise 500 mL Jar **1.69**

Encore Instant Coffee 198 g Jar **4.49**

Quaker Chewy Granola Bars 225 g Pkg. **1.59**

Mild White, Coloured or Marble Schneiders Cheese 340 g Pkg. **2.49**

Bonus Pack, Christie Fudgee-O Cookies 600 g Pkg. **2.39**

Kraft, Golden Italian, Coleslaw or Calorie-Wise Cole Slaw, Creamy Cucumber Salad Dressing 500 mL Btl. **1.99**

Assorted Varieties Purr Cat Food 170 g Tin **3/.99**

Powdered **Surf Detergent** 6 L Box **2.99**

Kleenex **Facial Tissue** Box of 200 **.89**

Diet Sprite, Diet Coke, Sprite or **Coca-Cola** 750 mL Btl. plus .30 dep. **.49** Case of 24 x 280 mL Tins $6.99

Ready Cut Macaroni, Spaghettini or **Catelli Spaghetti** 1 Kg. Pkg. **.79**

Pieces & Stems, Four Star **Mushrooms** 10 fl. oz. Tin **.79**

Country Style, Lipton **Cup-A-Soup** Pkg. of 3 **.79**

Mildly Spiced, Garlic or Hot & Spicy, Catelli Old Fashioned Spaghetti Sauce 750 mL Jar **1.69**

Sunlight Liquid Detergent 1.5 L Cont. **2.79**

Betty Crocker Frosting 450 g Cont. **1.49**

With Pork, Pork & Molasses, or Tomato Sauce, Deep Brown Libby's Beans 14 fl. oz. Tin **.69**

Frozen, Bluewater Boston Blue Fish & Chips 750 g Pkg. **1.99**

Frozen Banana, Chocolate, Coconut or Lemon, Farm House Cream Pies 12 oz. Pkg. **1.19**

Fleecy Fabric Softener 5 L Cont. **3.69**

Frozen, Veal Parmagiana, Lasagna or Chicken Creole Weight Watchers Entres Asst'd Sizes **2.89**

Assorted Flavours Betty Crocker Supermoist Cake Mix 510 g Pkg. **.99**

Hunt's **Tomato Sauce** 28 oz. **.99**

Gold Seal **Pink Salmon** 7½ oz. **1.59**

Grandma Assorted varieties **Cookies** 800 g **2.99**

Campbell's Calorie reduced - 4 varieties **Soups** 10 oz. tin **2/.99**

Franco American Spaghetti 'O's or **Spaghetti** 14 oz. **.59**

David's Salted or Unsalted **Crackers** 450 g **.89**

FOR BABY

Special Baby Features

35 g Cont. Assorted Heinz Instant **Baby Foods** ½ PRICE **2/.99**

Christie Arrowroot Biscuits 350 g Pkg. **1.99**

Johnson's Baby Powder 250 g Cont. **1.99**

Desposable, Toddler Plus Pampers Diapers Box of 40 **10.49**

Red Label Cotton Swabs Pkg. of 200 **.89**

Johnsons Baby Shampoo 225 mL Btl. **1.99**

BAKERY

Fresh from the Oven **Apple Crumb** or **Apple Pie** **1.59**

Fresh from the Oven **Kaiser Rolls** **1.89**

Fresh from the Oven **Cinnamon Rolls** **6/1.49**

MEAT

Fresh, Back Attached **Chicken Legs** **1.94** Kg. **.88** lb.

Fresh, Back Attached **Chicken Breast** **3.04** Kg. **1.38** lb.

Previously Frozen **Chicken Wings** **1.94** Kg / lb. **.88**

½ price Maple Leaf **Bologna** 500 g Pkg. **1.49**

Fresh Ontario Family Pack (3 Rib, 3 Centre, 3 Loin End) **Pork Loin Chops** **4.37** Kg / lb. **1.98**

Sliced **Beef Liver** **1.72** Kg / lb. **.78**

Maple Leaf Side Sliced Bacon 500 g Pkg. **2.78**

Maple Leaf Wax Bologna Chubs **3.70** Kg. **1.68** lb.

Maple Leaf Wieners 450 g Pkg. **1.98**

Maple Leaf Golden Fry or Sausage Rounds 500 g Pkg. **2.28**

Maple Leaf Sweet Pickled Cottage Rolls **4.37** Kg. **1.98** lb.

Maple Leaf Pepperoni Deli Sticks 250 g Pkg. **1.78**

Utility All available sizes **Turkeys** **2.18** kg / lb **.99**

Basted Grade 'A' **Turkeys** **3.26** kg / lb **1.48**

Maple Leaf **Sausage Meat** 500 g **.99**

Frying Grade 'A' **Chickens** **2.60** kg / lb **1.18**

DELI

Bittners Bottom Round **Pastrami** **.77** 100 g / lb. **3.48**

Maple Leaf Selected Varieties **Baked Meat Loaf** **.55** /100 g / lb. **2.48**

Store Sliced **Cooked Ham** **.44** 100 g / lb. **1.98**

Maple Leaf **Chicken Loaf** **.44** /100 g / lb. **1.98**

FREEZER ORDERS

All Beef Canada Grade "A"

GIVE US A TRY BEFORE YOU BUY!!

100% Satisfaction Guaranteed

Fronts, Sides, Hinds

All available at very competitive prices

Approximate waiting period one week or less.
Cut and wrapped according to your instructions

PRODUCE

Product of P.E.I. Canada No. 1 **Potatoes** 10 lb. Bag **.98**

Product of U.S.A. Canada No. 1 **Head Lettuce** Each **.78**

Product of Canada Canada No. 1 **Waxed Turnips** 5 lb **.98**

Product of Canada Canada Fancy **Red Delicious Apples** 2 lb **.98**

Product of U.S.A. Canada No. 1 **Tomatoes** **1.28** kg / lb **.58**

Product of Ontario Canada No. 1 **Cello Beets** Each **.68** 2 lb pkg.

Product of U.S.A. Canada No.1 **Brussels Sprouts** **1.50** Kg. **.68** lb.

Product of France Canada Fancy Granny Smith **Apples** **1.29** kg / lb **.58**

Product of U.S.A. Canada No. 1 **Canteloupes** Each **.78**

Sanka MR.GROCER Decaffeinated Coffee save .75¢ when you buy one 8 oz. jar or 369 g Pkg. OFFER EXPIRES FEBRUARY 9, 1985

REDEEMABLE ONLY AT MR. GROCER Offer Expires Feb. 9/85

To the Retailer: General Foods Inc. will redeem this coupon for 75¢ plus our current specified rate for handling provided you receive it from your customers according to the terms of the coupon offer. Any other application constitutes fraud. Failure to provide on request evidence satisfactory to General Foods Inc. that you have complied with such terms will void coupon. All coupons submitted for redemption become the property of General Foods Inc. For redemption mail to: General Foods Inc., P.O. Box 3000, Saint John, N.B. E2L 4L3.

*Reg'd Trademarks of General Foods Inc.

009 0300694

Values effective from Wednesday, February 6, to close of business Saturday, February 9, 1985. in Morrisburg only

STORE HOURS

Monday 9-6
Tuesday 9-6
Wednesday 9-6
Thursday 9-9
Friday 9-9
Saturday 9-6

WE RESERVE THE RIGHT TO LIMIT QUANTITIES

OLD-FASHIONED SERVICE IN A FULL-SERVICE STORE

Wed., Feb. 6, 1985

WINCHESTER PRESS

Editorial

Planning a party

For Canada it was 1967; for Ontario, 1984. If you think there are no great celebrations left to look forward to, take heart. Winchester turns 100 years old on Jan. 19, 1988.

If 1988 seems to be a long way off, those responsible for planning the village's eight-day festival in honor of Ontario's bicentennial can testify there's no time to lose in getting the planning under way.

There are many famous attractions such as the RCMP musical ride or the provincial police motorcycle team willing to provide free entertainment at such events, but they must be booked years in advance to be available at a specific date.

There are many questions to be answered before detailed planning can begin. When will the celebrations be held? Will they extend throughout the year or be concentrated in a single week? How will the events be financed?

A public meeting was held last Thursday to find volunteers to begin the organizational work required. The dozen people who turned out for the meeting made up in enthusiasm for what they lacked in numbers, but surely there are other village residents out there with good ideas to contribute.

To co-ordinate a successful celebration like last year's Ontario Week needs the leadership of dedicated individuals willing to put in long hours and make countless telephone calls. But such an effort also takes the co-operation of as many community organizations as possible who are willing to contribute their time, their ideas or their facilities to make the event a success.

Small communities depend heavily on the efforts of volunteers to get any major project off the ground, and a centennial is no exception.

Two residents have already volunteered to take charge of the initial planning, but a village councillor present at Thursday's meeting suggests as many as three separate committees of up to six members each may be needed to handle the organizational workload.

There will have to be volunteers to promote the event, to plan entertainment, and to decide how the centennial will be financed. There are no government grants set aside specifically for centennials, although funding may be obtained for some aspects of the project.

There will have to be a committee to delve into the village's history, if an early suggestion to produce history books becomes a reality.

The organizers have already begun looking for ideas. Last August's eight-day bicentennial celebration was a big success. With your help, the centennial will be even bigger.

C.M.

This week in . . .

1935

The Winchester Press, Feb. 7, 1935

At the annual meeting of the Dundas Loyal Orange Lodge held Tuesday in Winchester Springs, it was announced that South Mountain would be the site of this year's 12th of July celebrations. The last time it was held was in 1923. County Master Allan Swerdfeger of Morewood and deputy Frank Nesbitt of Winchester Springs, were re-elected for the coming year.

Metcalfe curlers narrowly edged two rinks from Winchester on the weekend to capture the Christie Cups. The rink of D. Spiers, F. Dowser, D. Woods and J.P. Dowser defeated the Winchester rink of J.L. Mill, H.G. Graham, A.E. Goodfellow and A. Rowatt, 19-14, while the Winchester rink skipped by D.H. Weir defeated A. Scrivens' rink from Metcalfe 14-12, making the final score 31-28 for Metcalfe.

Playing major roles in a musical comedy "Always in Trouble", staged by the Morewood Presbyterian Young People last Friday were Lyle Hunter, Weldon Dillabough, Fred Weaver and Lil Feeley.

At the February meeting last Friday, Winchester council, on motion by councillors Thomas Bailey and Ernest Christie, petitioned the Ontario Temperance Union to appeal to the Provincial Legislature to have the Beer and Wine Act repealed.

A. Sweet & Co., of Winchester, has announced a February pre-inventory sale with heavy denim overalls sellings for $1.25, fresh coffee at 25 cents a pound, and women's high top overshoes at $1.19

1945

The Winchester Press, Feb. 8, 1945

A memorial service was held at the local arena on Monday night honoring two former hockey players of the district who paid the supreme sacrifice overseas. The boys, whose memory was honored, were Lieut. Nairn Boyd and Tpr. Kendon Boyd, sons of Mr. and Mrs. Spurgeon Boyd of Vernon. Able Seaman James Lennox of the Navy, Sgt. Stirling Dawley of the Air Force and Sgt. J.H. Keyes of the Army, were the servicemen who took part in the ceremony.

Hugh Carkner, 72-year-old Ormond district farmer, was fatally injured Monday afternoon when he fell from a scaffold in his barn, while in the act of throwing down straw.

Sgt. Ross McConnell, son of Mr. and Mrs. Wm. McConnell of town, returned home Tuesday evening after spending five years overseas. He was met at Union Station in Ottawa by members of his family where a joyous reunion took place. He was officially welcomed back to town at a public ceremony at noon on Wednesday.

Inkerman Rockets gave Winchester a 10-1 thrashing on Monday night before the biggest crowd of the season. Ralph Hurley with four goals and Percy Armstrong with three, led the Rocket barrage, while Lyle Pitt had a brace and George Whitteker added a single. Erwin Duncan scored Winchester's lone marker.

Earl Bowman underwent an unusual experience on Saturday evening when he swallowed his false teeth while enjoying a nap at his home. He was taken to the Ottawa Civic Hospital where doctors were successful in retrieving the plated molars which were lodged deep in his throat.

1955

The Winchester Press, Feb. 7, 1955

Mr. Walter C. MacDonald has announced the sale of his garage, service station and farm machinery business to Mr. William Shields of Windsor, Ont.

Howard Biccum was elected chairman of the North Dundas High School Board, last Wednesday. The board administers both Winchester and Chesterville high schools and last year operated on a budget of $110,955.

Those on the committee which organized the successful Inkerman United Church Couples Club's skating party last week were Mr. and Mrs. Ed Turner, Mr. and Mrs. Arnold Windsor, Mr. and Mrs. Robert Holmes and Mr. and Mrs. Roy Fawcett.

Stewart Whyte was elected president of the Metcalfe Agricultural Society last Wednesday, succeeding C.W. Dow.

Ormsby Echo Supreme Tena, a five-year-old Holstein owned by E. Munro and Son of Inkerman, was the grand champion female at the Ottawa Winter Fair.

Bill Sherwood scored a hat trick for Winchester High School last week when the local lads visited South Mountain DHS to play a game of hockey that ended in a 7-7 draw.

Hon. George C. Challies told the South Dundas High School Area Board last week that Ontario Hydro will build a new high school in the new townsite proposed for Iroquois.

1965

The Winchester Press, Feb. 4, 1965

It was announced in Toronto this week that engineering work on the South Nation River, under the ARDA program, would start this spring.

Osgoode Township Reeve, Dr. W.A. Taylor, has been elected Warden of Carleton County. In other Osgoode Township happenings, Stanley A. Hicks was elected chairman of the Metcalfe Agricultural Society, succeeding Ken Dow.

Eleanor Byers, with her topic, "Country Doctors", won the Dundas County Public Speaking contest held at Winchester PS Friday evening. Runner-up was Linda Mongor of Morrisburg and Peter Robinson of Morewood was third.

Twenty-five people attended a potluck supper at the home of Mr. and Mrs. Bruce Acres in Vernon on Thursday to honor Rev. and Mrs. Norman McLeod who are leaving shortly to take a new charge in London, Ont. Rev. McLeod has also been in charge of the Anglican churches in Metcalfe, Russell and Greely for the past two years.

Miss Jean Allen, RN, daughter of Mr. and Mrs. Lyall Allen, Mountain, left on Tuesday for Palo Alto, Calif., where she will be employed at the Stanford Medical Centre.

Workmen from the Fairchild Corporation are busy installing a new offset press at the Winchester Press, which will go into production next week.

After several years of delay, Winchester council finally passed a new parking regulation bylaw, Monday night, with the final reading of the bill bringing a sigh of relief from councillors and a smile to the face of Const. Les Whitteker.

1975

The Winchester Press, Feb. 6, 1975

Citing increased responsibilities in his new job, deputy-reeve Keith Marquette submitted his resignation from council at Monday night's meeting.

Council turned down an offer to purchase the Post Office building on St. Lawrence St., stating the $35,000 being asked by the Dept. of Public Works was too high.

Earl Pyper of RR3 Winchester escaped serious injury Saturday when his snowmobile was in collision with a car driven by Ernest Summers.

In reply to complaints concerning the bad condition of the CPR crossing in the south end of town, council received letters Monday night from both the CPR and MTC assuring them the crossing would be brought up to standard in the very near future.

Lois Dillabough, daughter of Mr. and Mrs. Marnie Dillabough, was named Greely's 1975 Carnival Queen on the weekend. Runner-up in the contest was Francine Monette.

Mrs. Blake McMillan of Winchester Springs has a four-foot tomato plant growing in her kitchen which is producing fine, ripe tomatoes.

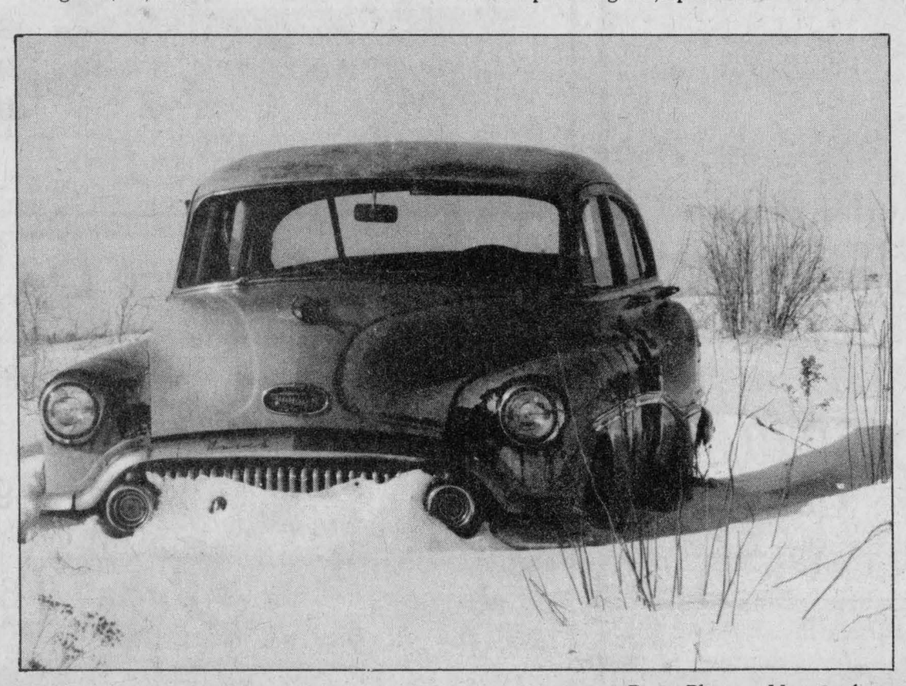

Press Photo—Van Bridger



Woes of weeklies



by Bill Smiley

Have just been reading a story in Canada's so-called national newspaper about the plight of weekly newspapers, or community newspapers, as they now, rather swankly, call themselves.

They have fallen, or are falling, on harder times, due to the usual causes: inflation, high interest rates. These factors are decreasing advertising revenues and increasing costs at an alarming rate.

It is my considered opinion that a community without a spry, lively, intelligent and sometimes irreverent newspaper is lacking a vital substance of its existence.

If the people in town don't say, "Well, it said in the Echo (or Times, or Free Press, or Advocate) that it's all the mayor's fault," then there's something wrong with the newspaper.

If they don't know the editor of their local paper; if he is a gray anonymity in the community, then there's something wrong with the editor.

But if they don't know that he-she is working 60 hours a week, and the paper is headed toward bankruptcy, then there's something wrong with the community. And if that's the case, it doesn't deserve a decent newspaper.

I've been the whole road. It's gone through a weird cycle in the 20-odd years since I left the business. Flat, boom, and potential bust.

I entered the fraternity in the flat period. It shouldn't have been flat. The Canadian economy was healthy in the post-war euphoria, circa 1949.

But newspaper editors were supposed to be dedicated, like teachers, not wealthy. They were supposed to work any given amount of hours, belong to everything in town, shell out handsomely for every charity, and give free advertising from everything from a church bingo to a Lions' Club carnival (I'm not picking on the Lions. The other service clubs were just as cheap.)

But even they weren't as cheap as the merchants. A $12 ad for a Grand New Opening was supposed to be automatically accompanied by a front-page story describing in glowing terms the 20-foot contrete block addition somebody had made to his business.

A half-page ad, with everything crammed in but the kitchen sink, and no wasted white space, which took half a day to set in type, was a phenomenon. Grocery stores and five-and-tens ran the big ads, two columns wide by eight inches deep. Oh boy, how the money rolled in.

With a partner, I bought into the weekly newspaper business. We didn't have 20 cents each, but managed to raise the down payment of five thousand by putting the heat on all our relatives and a few businessmen. The rest was a mortgage of $21,000 at five per cent.

"Don't weep any tears for him," you say, "at five per cent interest, when I'm paying 20." But don't forget coffee was a dime, beer 20 cents a draught, a hamburger 20 cents, a movie ticket 50, an apartment $45.

For the first six months, my partner and I took home 10 bucks a week, out of the till. I had a small service pension, and he lived at home. After that, we took $30 for him and $35 for me (I had a wife and kids).

Our machinery was ancient (some of it run by water power, if you can believe). Our staff was loyal, but underpaid — total wage packet was $33 a week for linotype operator, $30 a week for journey-man printer, about $20 for bookkeeper-secretary. But we put out a pretty good, lively paper. It was respected, and we were.

I might add that we were both lousy businessmen. We didn't have the killer instinct. We hated raising subscription and advertising rates. With that huge mortgage, we didn't have the guts to expand.

Well, we missed the boom. New methods of printing sprang into being, cheaper and better-looking. Photography and a sharp pair of scissors replaced the painstaking layout of real printing. The guy with a shrewd head replaced the haphazard business methods of the gifted amateurs who mostly made up the business.

Came the supermarkets, with their full-page ads, and the sudden discovery by other merchants that it did pay to advertise more than a $3 Christmas greeting ad. Revenues soared. Subscriptions prices kept pace with inflation. Printing costs were cut.

Young publishers expanded, built up a small chain of two to five weeklies, even replaced their creaking, old, groaning buildings. They bought new equipment. They borrowed money to buy it. They got themselves deeply in debt. But never mind. The money was rolling in. God was in His Heaven.

Well, the bubble has burst. The younger publishers have worked just as hard or harder. But they have finally realized that the sky is not the limit. The interest rate is.

They have my sympathy. It's a tough game. But one chap in the article I mentioned went into bankruptcy because he had a $70,000 mortgage. That's chicken feed compared to the one we took on. At today's interest rates, ours would have been $120,000. We didn't go bankrupt. We just carried on. Like idiots.

Letters

Tribute to an old friend

The Editor:

Many senior residents of the North Mountain community will remember Wilfred Allen who died in Sarnia, Ont. on Jan. 25, 1985.

A retired director of education in Western Ontario, Wilf resided in Kerr's Ridge in the 1920s and '30s. His elementary and secondary school education was obtained at North Mountain Consolidated School.

A graduate of the Ottawa Teachers' College and Queen's University, his teaching experience was in Northern and Western Ontario. After many years as a high school principal he became director of education in Wallaceburg.

His early retirement in 1970 enabled him to travel, garden and give leadership in church and community activities in Sarnia.

His wife, Gladys, and two daughters, Linda and Patti, survive. A sister, Greta Clark, lives at Mountain, a brother Walter in Brockville, another brother, Lyall, died two years ago in Kemptville.

The undersigned was one of Wilf's friends for more than 60 years. We were in the same school classes. We kept in touch after he left his home community in 1933.

Our athletic careers began on the Hallville softball team, a majority of whose members are now dead. Sport fans of Mountain Township will likely remember such players as pitcher Roy Hastings, catcher Deb Wylie, infielders Bill Ellis, Mel Christie, Casey Hyndman, Charlie Christie, outfielders Fin Evans, Les Brown, Wilf Allen, Ty Hyndman.

Coaches and umpires were Bing Martin, Rob Scarlett, Frank Boucher. Team bus driver was Andrew Sipes.

A fine friend, an excellent educator, a patient parent and a competent community worker has passed on.

Charlie Christie

Seventh Column



by Joe Rowan

There's an air of gloom in the newsroom this Monday morning. The tall, rangey news editor has deserted his post (come to think about it, from where the sports editor and this scribe stand, nearly everyone is tall and rangey). Guess deserted is really not the right word. Better we say it this way: Wayne's gentle nature, vast wisdom in the field of journalism, expertise in the art of writing, and amazing knowledge in the realm of photography have been recognized at the international level and 'big dailies' have been banging at his door for weeks. The lad finally succumbed to the pressure of 'dollars', took his typewriter ribbon and headed for the top. Congratulations Wayne, and we'd wish you luck only we know full well you won't need it. You told us many times (remember?) that if you have 'it' 'up here', then you don't need luck. By the way lad, say hello to our old friend Dave Brown over at the Ottawa Citizen office --- and if he tells you he can curl, don't believe it.

It's always great to receive letters from friends and when those regular readers reside in far-away places it always adds a new sparkle to the routine chores of life. Every February, about this time, we anticipate (and always receive) a newsy communique from Lafayette, Indiana, home of the lanky Scot who once called a Kenmore area farm his home. In his youth (and that wasn't exactly the day before yesterday either) he chose to devote his life to the service of his God. Although Rev. Duncan (MacNab) is well past usual retirement age, his services continue to be in constant demand --- and the smiling clergyman has never been known to say 'no'. But we have to admit being just a trifle concerned regarding the condition of his eyes. Commenting on our 'semi-retirement' he writes (and we quote): "I hasten to add my congratulations to all those flooding in since reading in the Jan. 9 Press of your being named 'Man of the Year', but I have some trouble finding the resemblance to the author I chatted with in his home last October." We liked that part of the letter but flinched a bit when he added: "Of course, many do grow remarkably better looking when nearing retirement." Perhaps, sir, we might recommend a good optometrist? Thanks for the kind note Rev. Duncan, and in particular your opening comment, "We cannot live informed lives minus that Seventh Column". By the way, publisher John extends a special word of thanks. He was still smiling two days later --- $30 renewals always make him smile like that.

One more comment regarding the recent letter from Lafayette, Indiana. We do get many letters from former residents of the Ottawa Valley and always the comments are similar. They love to hear about life back home. "Each line," wrote one lady, "brings back a new parcel of memories." Many years ago a reader sent along a timely poem. Perhaps it bears repeating:

When the evenin' meal is over an' the dishes put away,
An' a feller in his slippered feet loads up his Henry Clay.
There's nothin' does him so much good, be fortune up or down,
As the little country paper from his ol' home town.

It ain't a thing of beauty an' its print ain't always clean,
But it straightens out his temper when a feller's feelin' mean.
It takes the wrinkles off his face an' brushes off the frown,
That little country paper from his ol' home town.

I read the daily papers and religious papers too,
An' sometimes ancient school books when I've nothin' else to do,
But when I want some real live news from all the country roun'
Give me the little paper from my ol' home town.

They say our good and bad deeds are recorded up on high,
So that God can classify us when it comes our time to die,
If that be true I know a chap who's goin' to wear a crown -
The man who runs the paper in my ol' home town.

Last week we just casually mentioned that now-famous 'Irish' curling team from Russell. This week we have no choice but to mention not one, but two, now-famous Irish curling teams --- this time from Metcalfe. Skip 'Sean' O'Petersen and his good wife skip 'Shamrock' O'Petersen each skipped their rinks to unblemished records last week and brought both the 'Merkley' and 'Broder' back home. Shucks and begorrah, we're proud of you, and the sons and daughters of Ireland who accompanied you.

WINCHESTER PRESS

Published by 2woMor Publications Inc.
545 St. Lawrence St., Box 399, Winchester, Ontario
Telephone 613-774-2524

John Morris, President/Managing Editor
Robin Morris, Vice-President
Chris Must, News Editor
Janet LaPierre, Production Manager
Karen Holmes, Advertising Manager
Allen Van Bridger, Sports Editor
Connie Hart, Office Manager

The Winchester Press was established in 1888 and is published Wednesdays at Winchester, Ontario.

Subscription Rates: $15 per year; Outside 40-mile radius, $17; Foreign, $30.

Member of Canadian Community Newspapers Association and Ontario Community Newspapers Association.

Farm update

Primary target

WSA members find formula for improving ag curriculum

AVONMORE — Life on a farm today isn't Little House on the Prairie, and it's not The Waltons. This was the message members of Women for the Survival of Agriculture brought to a seminar for primary school teachers from 15 SD&G schools here Friday.

"Our target is to talk about agriculture as it is today," WSA founder Dianne Harkin of Winchester told about 30 teachers, who attended a workshop at Roxmore Public School on teaching agriculture to students from Kindergarten to Grade 3.

According to the SD&G board's humanities consultant Fran McLean, a number of teachers had requested a seminar to give them up-to-date ideas about farming for the agricultural unit in primary social studies.

"They felt their understanding was out of date," McLean said.

Guest speakers at the workshop included WSA founder Dianne Harkin, President Dorothy Middleton and Stormont Dairy Princess Tina Chamberlain. Presentations were also provided by WSA members Erva Durant and Lorna Driscoll.

Suggestions for improving the primary agricultural curriculum included a slide presentation produced by the WSA entitled "From the Grassroots", a kit of hand puppets representing farm animals, and a program of farm visits.

A list of SD&G farmers willing to host school tours is now being prepared said Driscoll, co-editor of the WSA newsletter.

The purpose of the tours will be to dispel myths about farming, she said. "One of our original objectives as WSA members was to communicate with consumers. We wanted to dispel the image of the Old MacDonald-type farm."

The tours will show that today's farm is very specialized, Driscoll said, becaused mixed farming is no longer economically feasible.

The resource booklet currently being prepared will provide a list of farmers willing to visit schools as guest speakers, as well as those who will host farm tours. No hog or poultry farms will be available for tours because of health and production reasons, but slides showing these types of operation will be available.

The tours can be arranged by teachers directly with the farmer, and the booklet will list hosts' preferences for dates and age groups.

Suggested follow-up activities for classes after a farm field trip include visits to food processing plants and guest speakers in related areas.

"We'd like to have suggestions back from you after a tour as to what we could have done differently or other things we could be doing," Driscoll said.

A kit produced by Erva Durant offered a way for primary school teachers to get their students involved in the study of agriculture. Hand puppets representing a farmer, his family and the animals on their farm can be used in conjunction with a tape representing a visit to the farm. The tape, complete with the appropriate animal sound effects, is accompanied by a written script.

Durant suggested a teacher could have students read a part from the script to become directly involved.

"The part I really love is those puppets," Durant said. "Because as I made them they started to take on their own personalities. Each one of these is a story in itself."

The kit will be available to teachers through the SD&G board.

Another aid to learning provided by the WSA is a slide and sound presentation entitled, "From the Grassroots", an introduction to farming in Eastern Ontario. The film, a 20-minute presentation aimed at a high school audience, traces the growth of a corn crop from planting to harvest, and explains aspects of dairy, beef and hog farming. The film explains in simple terms such concepts as the difference between silage, cob and grain corn.

The WSA plans to produce another presentation aimed at a younger audience, Middleton said.

Guest speaker Tina Chamberlain, Stormont County's 1984-85 Dairy Princess, explained the role of dairy princesses in improving relations between milk producers and the consumer. "It is important for school children to understand the importance of milk in their diet," she said.

Dairy princesses are available to visit local schools at the request of the teacher.

WSA President Middleton gave her views of the effects of agricultural change on the farm family and students from farming backgrounds.

Because of the heavy work schedule on farms, she said, rural children may miss out on after-school activities such as ballet and music. When schools give the children an opportunity to broaden their horizons through field trips to museums or art galleries, "we bless you for it," Middleton said.

The economic squeeze facing farmers has had a direct effect on the children, she said. "On many farms, women have had to replace the hired hand lately or have had to seek incomes off the farm."

By age 12 or 14, Middleton said, many farm children are driving tractors. "On the farm as the kids grow, so do their responsibilities," she said. "Our kids are subjected to machines that mangle, chemicals that burn, noises that deafen and large animals that injure."

But the speed at which farm children are forced to grow up and assume responsibilities is a two-sided coin, she added. As a result, farm people become resourceful and tenacious. "To stay afloat today," Middleton said, "farmers have to be very resourceful and very clever. The stereotype of the dumb farmer doesn't apply."

"Our kids need to be reminded that math and science are a necessity," she said. "Our kids have got to be tri-lingual. They have to know French, English and computer."



Cat and mouse

Teaching agriculture to young children requires a unique approach, and WSA member Erva Durant has a suggestion for teachers in the form of an entire menagerie of farm animal puppets, including these traditional arch enemies. Durant was a guest speaker at a professional activity day for SD&G primary teachers Friday in Avonmore.

Press Photo—Must

WSA founder asserts need for revised picture of farming

AVONMORE — According to the founder of the Women for the Survival of Agriculture, farm women — the "backbone of agriculture" — have traditionally worked for three-and-a-half per day.

Not $3.50, she explains, but "three meals a day and half the bed."

Dianne Harkin, who founded the farm women's organization in Winchester 10 years ago, was a featured speaker at a workshop for SD&G primary school teachers Friday at Roxmore Public School.

About 30 teachers from 15 area schools attended the seminar hoping to update their understanding of farming.

"Agriculture is the backbone of our economy and women are the backbone of agriculture," Harkin told the teachers. "Very few people understand the impact we really do have on the economy."



Dianne Harkin

The peaceful picture some urban people have of life on a farm doesn't exist today, Harkin said. "A farm is the most stressful place to live in the '80s."

Canada has lost 300,000 farmers since the 1950s, she said, because rising costs and plummeting incomes have driven them out of business. "That's what we call the economic crunch," she said. "We don't earn enough money to buy back the goods and services of the people we feed."

"But," she added, "Those of us who are left plan to stay. We don't intend to ever give up."

The average farm family feeds themselves and about 90 other people. The loss of income to farmers means losses for a wide variety of related industries as well.

Agriculture, Harkin concluded, is a fascinating topic for study. "The more you learn," she said, "the more you'll want to know. We have a story to tell, and it's a darn good one."

Egg prices continue slide

OTTAWA — Egg prices continue their downward slide this Monday with a one-cent drop in the price paid to producers for a dozen Grade A large, the Canadian Egg Marketing Agency (CEMA) announced last week.

Egg prices have fallen four to seven cents a dozen across the country since last summer.

The latest decrease is due to lower feed costs, declining interest rates, and a factor CEMA calls conversion to Grade A large.

Since not all eggs produced are the same size, the pricing formula used by the agency includes a factor to ensure that egg producers recover their costs for all sizes.

The price actually paid by consumers is determined by wholesalers and retailers.

Water Softeners
- Free Water Analysis
- Trade-ins Accepted
- Salt Delivery

REPAIRS TO ALL MAKES.
Guy Bourdeau
774-6110

FREE Seed Catalog
Increase your harvest
Vesey's catalog features Vegetable & Flower seeds from England, Denmark, Japan, Holland and North America that are fast maturing, satisfying the professional and amateur gardeners for 45 years. Where growing seasons are short – Think of Vesey's Seeds.
"Get Growing" VESEY'S SEEDS LTD. York, Prince Edward Island Dept. ON, Canada C0A 1P0
Name
Street or Box
Town
Prov. Code

Dundas Power Line Ltd.
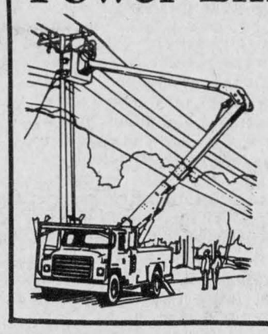
Owner: Frank Heerkens
All types of:
Hydro poles and service installations
Hydraulic auger and 5-ton boom with bucket
Backhoe service
Earth and rock removal
Tree trimming service
RR1 Chesterville, Ont.
Business: 448-3400
Residence: 448-3400

IMPROVE YOUR HOME!!!
with February values

Mirrors (many sizes) Save 10%
Hardwood Dowelling
All sizes, ⅛"-1¾", 4', 6'
Always a Buy At A Pal Yard
Retail Lumber And Building Supplies

Light Fixtures Assorted Save 10%


Hwy. 31, South of Winchester 774-2830

Embrun Co-operative Limited
NOTICE
Notice is hereby given that the **annual meeting of the shareholders** of Embrun Co-operative Limited will be held at Embrun Recreation Centre, **Saturday, February the 16th, 1985 at 8:30pm.**
1. Present the financial report for 1983-84.
2. Board of Directors and Manager reports.
3. Name the auditors.
4. Elect two directors to replace:
   Laurier Lapalme: Re-eligible
   Andre Chabot: Re-eligible

Discuss anything that will arise from the meeting.
Signed: Laurier Lapalme, President; Laurier Bruyere, Secretary
Dance and Lunch
La Coopérative Agricole
CO-OP
D'EMBRUN LTEE.
491 rue Notre-Dame, Embrun, Ontario
Embrun Office: 443-2833; Fertilizer Plant: 443-3333

Agri-business DIRECTORY

Gary Skillen, President
CANADIAN VITAMINERAL PRODUCTS
CUSTOM MINERAL PREMIX
BEST COST RATION FORMULATION
MAXVILLE, ONT. Bus.: (613) 527-3060 Res.: (613) 826-2591

RALPH BUTER CONSTRUCTION SERVICES
Butler Steel Buildings
Butler Grain Storage Bins
Modern Mill Feed Processing System
Dealer For Superior Silos
BUTLER
Box 152, Williamsburg 535-2820

Garry Murphy Sales & Service Ltd.
-Alfa-Laval Milking, Feeding and Cooling Equipment
-Badger Manure and Feeding Equipment (also rentals)
-Hallman Silos
-Myers Water Systems and Conditioners
-Ideal Stable Cleaners and Hay Fans
-Proulx Feed Carts and Bedding Choppers
AgriVent inc. Ventilation
BRINSTON, ONT. TEL. 613-652-4802

Edgerton-Baker Fuels
A Division Of Universal Terminals Ltd.
WINCHESTER 774-3560 MORRISBURG 543-2800
Call toll free: 1-800-267-8187 (After hours, weekends and holidays only)
- Fuel Oil, Gasoline, Diesel
- Oil Burner Sales and Service
- Insurance Plan and Budget Payment Plan Available

Plante Farm Eqpt. Ltd.
- UNIVERSAL DAIRY EQUIPMENT
- HOULE BARN EQUIPMENT
- SILOS AND SILO UNLOADERS
- MUELLER BULK COOLERS
- WIC FARM EQUIPMENT
Brinston 652-2009

Shell B.M. Graham Fuels Ltd.
DISTRIBUTOR FOR SHELL OIL PRODUCTS
• Gasoline • Oils • Diesel Fuels • Motor Oils
• Furnace Fuel • Stove Oil
• Government Inspected Meters
• Furnace Repairs and Cleaning
527 Fred St., Winchester 774-2109

Seaway Valley Tile Drainage Ltd.
BRINSTON, ONTARIO
K0E 1C0
H. ZANDBERGEN, Prop. 613-652-2331

D & S TILE DRAINAGE LTD.
RR 1, Winchester, Ontario K0C 2K0
LASER PLANE EQUIPPED
Bert Doornwaard, Proprietor, (613) 774-2974
Stewart James, Sales Representative, (613) 821-2784

H.D. Tile Drainage Ltd.
A sure way to more profitable farming
CALL NOW SO WE CAN HELP YOU PLAN FOR YOUR DRAINAGE SYSTEM
Henry Doornwaard
RR1 Winchester
774-3751

FRIDAY

EASTERN ONTARIO PORK CONFERENCE

W.B. George Centre

9:30 **Registration & Coffee**

10:00 **Pork Industry Situation and Outlook** — MARTIN RICE, Assistant Secretary, Canadian Pork Council, Ottawa

Pork Industry, DENMARK & HOLLAND

Quality Swine Co-operative — JIM HUNTER, Assistant Manager, Quality Swine, Shedden

The Cost of Vitamin Supplementation in Swine Rations — ALUN BAKER, Colborn-Dawes Canada Limited, Cambridge

Modified Open-Front Finishing Barns, — BOB CHARLEBOIS, Pork Producer, Oxford Mills

12:00 **Lunch**

1:30 **Feeding Pigs for Improved Profits** — JIM MORRIS, Ridgetown College of Agricultural Technology

Improving Weaner Pig Performance — FRANKLIN KAINS, Agricultural Engineer, O.M.A.F., Waterloo, and RON MURPHY, Pork Producer, Lyn

COST: $7.00/person — Includes noon luncheon, coffee and a copy of the proceedings.

SATURDAY

GOAT DAY

W.B. George Centre

8:15-9:00 **Registration**

9:15 **The Healthy Goat-Preventive Management** — DR. ROGER SALTMAN, Cazenovia, N.Y.

10:15 **Question period and break**

10:45 **Mastitis in the goat herd** — DR. SALTMAN

11:45 **Question period**

12:15 **Lunch**

AFTERNOON — **The All-Purpose Goat**

1:30 Participants may choose 3 of the
2:30 following seminar sessions. The
3:30 starred sessions will be repeated for additional choice.

- Practical skills for beginning goat-keepers — hoof-trimming, disbudding, castrating, etc. — BEV WIGNEY & NEVILLE VINCENT
- Type assessment of the dairy goat — What is a good goat? — DENNIS GERVAIS, Dairy goat Judge and Classifier

The Angora Goat — MARGRIT MULTHAUPT

The Meat Goat — FRANCES GAY

The Pygmy Goat — To be Announced

A simple fresh cheese and lots of ways to use it in cooking — SYLVIA SPASOFF

A simple hard cheese — BEV WIGNEY

Costs: Adults $6.00 Couples $10.00
Youth (Under 18) and K.C.A.T. students $3.00

SATURDAY

SHEEP DAY

W.B. George Centre

MORNING: *Chairperson:* NANCY MATTHEWS, Russell

9:30 **Registration**

10.00 **Understanding and Using R.O.P. Records** — H. STANLEY, Agricultural Representative, Carleton County

10:30 ***Live Market Lamb Evaluations** — L. JONES, Sheep Specialist, O.M.A.F.

11:00 ***Lamb Carcasses** — J. JAMES, Russell — ***"Hands-on Sessions"**

11:30 **Finishing of Market Lambs** — J. JAMES, Russell

12:30 **Lunch**

AFTERNOON:
Chairperson: BRIAN PEACHEY, St. Andrews

1:30 **Electric Fencing Demonstration** — Commercial

2:00 **Sponging Demonstration** — Commercial

2:30 **Artificial Insemination, Art or Science** — Veterinarian

3:00 **O.S.A. Membership, It's Important For The Future of The Sheep Industry** — NANCY MATTHEWS, Russell

3:30 **Visit to the Kemptville R.O.P. Sheep Test Station Facilities** — Kemptville College Personnel



BOU-MATIC
MILKING SYSTEMS

DAS
Dundas Agri-Systems Inc.
Brinston 652-4844

See our display at KCAT
Dairy Day
Mon., Feb. 11.



UPPER CANADA MOTOR SALES LTD.
Highways 2 & 31
MORRISBURG 543-2925
Chevrolet Oldsmobile

Leasing and Daily Rentals

Corners of Highways 2 & 31
Morrisburg 543-2925

Eastern Ontario
Farmers' Week

Mon., Feb. 11
Dairy Day

Tues., Feb. 12
Beef Day

Wed., Feb. 13
Money Matters '85

Thurs., Feb. 14
Crops Day

Thurs., Feb. 14
Home Management Day

Fri., Feb. 15
Pork Day

Sat., Feb. 16
Sheep Day

Sat., Feb. 16
Goat Day



SPONSORS
The Eastern Ontario Farmer's Week was organized and sponsored by the following organizations: Eastern Ontario Beef Day Committee; Eastern Ontario Cattlemen's Association; Eastern Ontario Goat Federation; Eastern Ontario Holstein-Friesian Council; Eastern Ontario Milk Committee; Eastern Ontario Pork Producer Associations; Eastern Ontario Sheep Association; Eastern Ontario Soil and Crop Improvement Association; Ontario Ministry of Agriculture and Food; and Kemptville College of Agricultural Technology.

February 11-16, 1985
Kemptville College of Agricultural Technology

Eagle
Farm Equipment
774-2677
Highway 43, 1½ miles east of Winchester

ADVANCED
FARMING SYSTEMS (EASTERN) LTD.
BUILDINGS

Designed and Erected
Agricultural - Industrial - Commercial
WOOD/WOOD STEEL ALL STEEL
Rep. Edsel Byers 774-3340
P.O. BOX 11401, STATION H, NEPEAN, ONT.
838-2822

Dundas County Milk Committee

We urge all producers in Dundas County to attend the informative **Dairy Day Seminars** on **Mon., Feb. 11.**

The 3 Big M's from E.B.I.
Setting the standards the competitor strives for


A LOC-LIN-MA ELEV MARLIN (EX-ST)
+10 Type 505/301
-1 Milk (+27# Fat) 501/273

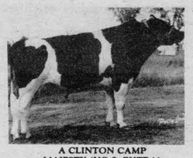
A CLINTON CAMP MAJESTY (VG & EXTRA)
+12 Type 3444/1235
+9 Milk (-.16% Fat)
3371/1091


A BUTLERVIEW MATTADOR (EX-ST)
+15 Type 117/90
+3 Milk (-.05% Fat) 123/88

INCLUDE THE 3 BIG M'S IN YOUR BREEDING PROGRAM, THEY CAN TAKE YOU TO THE TOP!

Eastern Breeders Incorporated
Kemptville
Box 2000
Phone 258-5944

CLOVERDALE
Best wishes during Farmer's Week!
AULT FOODS LIMITED
Winchester

KHD DEUTZ FAHR · case · GEHL FARM EQUIPMENT · ORREDA · VERSATILE · KVERNELAND · Killbros · AVCO NEW IDEA

SERVICE IS OUR MIDDLE NAME
METCALFE SERVICE CENTRE LTD.
Metcalfe
821-2893
11 miles north of Winchester
Hwy. 31 at Metcalfe Corner
Farm Equipment Dealers

SPERRY NEW HOLLAND
Erik Therkelsen & Sons Ltd.
NEW HOLLAND Products of SPERRY NEW HOLLAND
445-2818, Russell
443-2733, Embrun
678-2310, Vankleek Hill

Harvex
AGROMART INC.
We feel this is an important event - expect to see you there!
Crysler 987-2243 Kemptville 258-3445
Harvex for Harvest Excellence/Harvex pour L' Excellence

RIDEAU AUCTIONS INC.
WINCHESTER, ONTARIO
Hwy. 43 & 31, between Ottawa and 401 Hwy.
Auctioneers - Liquidators - Appraisers - Warehousing
Clean Consignments Welcome
TRACTOR & EQUIPMENT
Selling daily 8-5; Saturday 8-12
Consignment Auction, 3rd Friday Monthly
Next Sale Fri. Feb. 15/85 at 9:00 A.M.
TERMS: Cash or Good Cheque Day of Sale
For further information call:
613-774-2735
Special Equipment Auction Fri., April 5, 1985

PURINA CHOWS

C&L Feeds

Dixons Corners
652-4875

Stop and see our display at KCAT
Monday, Tuesday and Thursday

ALFA-LAVAL
DAIRY EQUIPMENT

Badger
FARM MATERIALS
HANDLING EQUIPMENT

HEAT EXCHANGER
AND VENTILATION SYSTEMS

Garry Murphy
Sales and Service Ltd.
Brinston 652-4802

See you at
Crops Day
Thursday, Feb. 14
Registration 9:30am
at the W.B. George Centre
Registration $10, includes dinner

Dundas County Soil & Crop Improvement Association

President Keith Smith
Vice-President Cory Van Delst
Secretary-Treasurer Bob Humphries
Provincial Director Wm. Zandbergen

MF Massey Ferguson
Your Business Machines

MF MASTER CS CERTIFIED SERVICE

Tibben Equipment Limited
Brinston 652-4881

Dundas County Federation of Agriculture

The DFA encourages you to participate in Farmer's Week

This is a learning experience that we all can profit from.

FARM EQUIPMENT
Byers
Chesterville
448-2185
After hours call (613) 448-3069

BUTLER Livestock Systems

CO-OP

United Co-operatives of Ontario

Brinston 652-4828
Kemptville 258-3401

BUTLER
Livestock Systems

G&J Yelle Inc.
Crysler 987-5336

MONDAY

DAIRY DAY

W.B. George Centre

MORNING:
Chairman: DONALD R. JOHNSTON, Winchester

10:00 **Registration**

10:15 **Development For Success at Sunnylodge** — CARL SMITH, Sunnylodge Holsteins, Chesterville

11:15 **Forage Quantity and Quality: Key to Profitability** — DR. NEAL JORGENSEN, University of Wisconsin, Madison, Wisconsin

12:15 **Lunch**

W.B. George Centre

AFTERNOON: *CHAIRMAN:* ALF JAMES, Almonte

1:30 **Reproductive Problems: Solving and Prevention** — DR. TIM HENSHAW, United Breeders, Guelph

2:25 **Break**

2:30 **Family Business Arrangements:**
Farmer RICHARD GILMER, Brinston
Farmer KEVIN BOYD, South Mountain
Lawyer JUDITH OYEN, Ottawa

3:30 **Adjourn**

Parish Building

AFTERNOON:
Chairman: CAMPBELL MURRAY, Martintown

1:30 **Farm Insurance — Are You Covered?** — MEL McINTYRE, Ontario Insurance Association, Cambridge, Ontario

2:25 **Break**

2:30 **Making Innovations Work:**
DOUG CLEARY, Spencerville
RALPH HUMPHRIES, Lancaster
CHARLES GOUBAU, Lefaivre

3:30 **Adjourn**

Registration $10.00 per person includes admission to all sessions, a copy of the Proceedings and a hot lunch.

TUESDAY

BEEF DAY

W.B. George Centre

MORNING:
Chairman: TOM HAMILTON, Beef Specialist, Perth

9:30 **Registration**

10:00 **Ontario Bull Test Program** — PETER KEUHNI, Assistant Supervisor, Beef ROP, Guelph

11:00 **Beef Marketing Agency Commission Report** — RALPH BARRIE, Agency Commissioner

11:15 **Panel: Implications of Marketing Agency Report**
Moderator: DON BLACK, Beef Producer, Carleton County

12:00 **Dinner**

AFTERNOON: *Chairman:* HENRY STANLEY, Agricultural Representative, Carleton County

1:30 **Preconditioning** — JOHN FIELD, Beef Specialist, Peterborough

2:30 **Striving for Efficient Beef Production** — DAVE WHITTINGDON, Beef Producer, Peterborough County

3:30 **Adjourn**

WEDNESDAY

MONEY MATTERS '85

W.B. George Centre

MORNING: *Chairman:* JOHN ANDERSON, Farm Business Advisor, Kingston

9:30 **Registration**

10:00 **"Before you File for '84" — Farm Income Tax Update** — KEN TAMMADGE, C.A., WARD MALLETTE, Nepean

11:00 **"Farm Survivability for the 1990's"** — GEORGE BRINKMAN, School of Ag. Economics, University of Guelph, Guelph

12:00 **Dinner**

WEDNESDAY

CONTINUED

AFTERNOON: *Chairman:* JOHN MacDONALD, Farm Business Advisor, Winchester

1:15 **Cost Control on my Farm** — GARY BUCK, Dairy Farmer, Norwood

2:15 **Capital Investment Decisions — A Panel Discussion:**
GARY PICKARD: Head, Business Management Section, KCAT, Kemptville
STAN VanDenBOSCH: Cash Crop Farmer, Chesterville
DONALD MOORE: Portfolio Manager, Dominion Securities, Pitfield, Ottawa

3:30 **Adjourn**

THURSDAY

CROPS DAY

W.B. George Centre

MORNING: *Chairman:* HARVEY LINTON, Osgoode — President, Eastern Ontario Soil & Crop Improvement Association

9:30 **Registration**

10:00 **Crops and Robbers — Problem Weeds & Insects** — JERRY WINNICKI, Soils & Crops Specialist, Ancaster

10:20 **What's New in Forages** — DR. MOHAMMED FARIS, Agriculture Canada

10:40 **Intensive Cereal Management** — JERRY WINNICKI, Soils and Crops Specialist, Ancaster

11:00 **Fertilizing for Maximum Profit** — DR. BOB SHEARD, University of Guelph

12:15 **Lunch**

AFTERNOON:
Chairman: JOHN SEABROOKE, North Gower

1:15 **Producing Quality Corn from Seed to Sales** — KENNETH B. PATTERSON, Kerwood, Ontario Grain Corn Council

2:00 **Hay as a Cash Crop** — DAVID CURTIS, Oldcastle, President, Ontario Hay Producers' Association

2:45 **Modern Soybean Production** — DR. HARVEY VOLDENG, Agriculture Canada

THURSDAY

HOME MANAGEMENT DAY

Rorke Hall

Chairperson: JOANNE C. NEWMAN, Rural Organizations & Services Specialist (Home Economics), Carleton & Grenville Counties.

MORNING:
9:30 **Registration**

10:00 **Welcome and Introduction**
Greetings from Kemptville College,
LINDA REASBECK, Head, Food Service & Technology Section

10:15 **Making the Most of Your Life** — a discussion with audience participation on stress as it relates to women — CHUCK JACOBS, Leadership Specialist, Ontario Ministry of Agriculture & Food

12:15 **Dinner**

AFTERNOON:
Chairperson: SUSAN HUMPHRIES, Rural Organizations & Services Specialist (Home Economics) Renfrew County

1:15 **Concurrent Sessions**
1. **"Accent On You"** — Find out which colours suit you best, new ways to wear scarves and see a display on Silk Printing — MARY CARVER, ELLEN MOONEY & LIZ FORBES, Food Service & Technology Staff, K.C.A.T.
2. **"Spring Gardening"** — This session will show you the latest new varieties in plants. It will also give you hints on freezing your garden produce with some new interesting recipes for using up frozen vegetables. — JUDY AVERY, Market Gardener, Family Farm Market, Brockville, and PAT JOHNSON, Food Service & Technology Staff, K.C.A.T.

2:15 **Coffee Break**
2:30 **Switch Sessions**
3:30 **Adjourn**

Child care facilities will be available at $5.00 for the day for each child. Please provide your child with a packaged lunch. Phone (613) 258-3411, Extension 272, by Feb. 11, if you wish to reserve child care service.
Registration fee $5.00

The Registration Fee does not include lunch. Lunch is available in the college cafeteria on a pay what you eat basis. The cost should not exceed $4.00.

Peter Babcock Ltd.
Surge Dairy Farm Equipment

We can make your cows worth more.
SURGE
CALL US TODAY

PETER BABCOCK LTD.
RR1 Finch 984-2991

Edgerton-Baker Fuels
A Division of Universal Terminals Ltd.

- Fuel oil, gasoline, diesel fuel.
- Oil burner sales and service.
- Insurance plans and budget plans available.

Drop into our showroom and see all the latest Energy Saving Heating Equipment.

Call toll free: 1-800-267-8187
(After hours, weekends and holidays only.)

774-3560 Winchester 774-2158
Morrisburg Shopping Centre 543-2800

Ralph Buter
Construction Services
Williamsburg
Business: 613-535-2820/2823
Residence: 613-535-2399
Sales Manager Don Sager Residence: 543-3871

We sell and install complete grain drying and storage systems and feed processing.

Our 1985 Product Lines Are:
- Farm Fan Automatic Grain Dryers
- Brock Valley Grain Storage Bins - 14' to 60' diameter
- Brock Valley Hopper Tanks, 6' to 24' diameter
- Brock Valley Steel Aeration Floors and Supports
- Sweet Galvanized Elevator Legs
- Modern Mill Feed Processing Systems
- Perth Farm Systems Ltd. Aeration Fans and Bin Unloading Systems
- Gilmore Tatge Portable Grain Dryers
- Farmatic Feed Processing Systems
- Butler Grain Storage Bins, 14' to 27' diameter
- Weigh-tronixs Stationary Feed Mixer
- Pioneer and Partner Chain Saws

Call now as many **WINTER PROGRAMS** are in effect at considerable **SAVINGS!**
Also available: pricing on Commercial and Farm Buildings on request

Better by Design
ALLIS-CHALMERS

Cameron Equipment
Vernon 821-2176

ARC Milk Cooling Equipment

We can make your cows worth more.
SURGE
CALL US TODAY

Milk Handling Equipment
NORM SINCLAIR LTD.
North Gower 489-2074

See us at the Kemptville Dairy Day, Mon., Feb. 11.

Plante Farm Equipment

HOULE
FARM EQUIPMENT MANUFACTURER

Brinston 652-2009

Fawcett Brothers Sale Service
Specializing in Purebred, Holstein Cattle Auctions and Dispersals.

Allison 774-3610
Ralph 774-5710
Winchester

RON JOHNSTONE EQUIPMENT
MOREWOOD ROAD
448-3562
- High Moisture Grain Bins
- High Moisture Liners
- Mixmatic Roller Mills
- Hallman Silos
- Corn Drying Systems
- Vertec Dryers
- Cattle Feeders and Conveyors
- Barn Cleaners & Chain
- Air Manure Tanks
- Steel Buildings
- Silo Unloaders
- Grain Bins

Service
Rentals
Sales
Parts
Installation
and a smile
24 hours, 7 days a week!

R. ZERSCH RENTALS
VERNON
821-1298
- Custom Manure Spreading
- Silo Unloader Repairs
- Barn Cleaner Repairs
- Rock Rake & Pickers
- Equipment Rentals
- Bin Erection
- Hay Baling
- Discing

DCA, commissioner to dissect red meat plan

WINCHESTER — Dundas Cattlemen's Association President Arden Schneckenburger has called it "a major document affecting the beef industry."

A report prepared last fall for agriculture minister Dennis Timbrell by the Beef Marketing Agency Commission will be the focus of discussion at a meeting of the DCA Thursday. A guest at the meeting will be Henry E. Davis, a member of the three-man commission set up by Timbrell in January, 1984, to examine ways to establish a marketing agency for Ontario beef cattle.

Timbrell's controversial plan to set up marketing agencies for cattle and sheep was prompted by pressure from the province's red meat industry for emergency assistance payments in addition to the $57 million provided in 1981. Studies also revealed a lack of consensus among beef producers regarding the most suitable approach to marketing.

The studies into the structure of the province's red meat industry, conducted by the Ministry of Agriculture and Food from 1982 to 1983, formed the basis of the Red Meat Plan announced Jan. 4, 1984.

One of the plan's main objectives was to make the industry fully competitive within the North American market. The focus of the plan was the establishment of producer marketing agencies for both beef and sheep and separate commissions were appointed to set up these agencies.

The beef commission consisted of chairman Henry Davis and commissioners Ralph Barrie and Murray Gaunt.

The commission was intended to study the composition of the proposed marketing agency, the setting up of licensing or check-off fees, the role of the Ontario Public Stockyards and community sales barns, ways to provide better market information and the legislative structure for the proposed changes.

Timbrell stated that the marketing system should not include supply management, and that the agency was to be controlled by producers.

The commission's report recommends that "a producer agency which will focus on marketing, but will also consider all the factors which contribute to a profitable, efficient industry be established without delay."

The proposed agency would include representation from all sectors of the beef production system, including cow-calf operations, backgrounders and feeders. The agency would be funded by a non-refundable checkoff fee paid by producers.

"The agency we are recommending," the report states, "will have the ability to provide the most up-to-date market information available anywhere in North America and will return to producers the highest possible income that is attainable in the marketplace."

The commission based its conclusions on findings from 22 public hearings held across Ontario from March 20 to May 3 and from about 190 written and oral briefs received during the year.

The commissioners also visited Saskatchewan and Manitoba to evaluate the slaughter cattle marketing and information systems in those provinces and studied a market information system operated by the Alberta Cattle Commission.

Based on their public meetings with producers, the commissioners stated that the great majority of Ontario cattlemen felt that "beef production was not a profitable enterprise and that change was necessary if the industry was to grow and prosper."

Most producers attributed the conditions in the industry to the high interest rates of the early 1980s, combined with rising input costs and declining demand for red meat. The present market system was not primarily to blame.

According to the commission's report, the producers strongly opposed supply management as a marketing method for beef cattle and most agreed that the market information system in Ontario should be upgraded.

"Beef producers in most of the province have ready access to market information through radio, television, the press and taped messages acquired by telephone," the report stated. "However, in some areas of Northern and Eastern Ontario, farmers do not receive up-to-date market information through local radio and television stations."

The commissioners concluded that the federal government should initiate a public inquiry into trading practices at the wholesale level and recommended that producers should have the opportunity to vote on the future of the agency after "a reasonable period."

The proposed agency would include representation from all sectors of the beef production system, and its board of directors would consist of 14 members, with a head office located at the Ontario Public Stockyards.

The report also recommends the establishment of an advisory committee with representatives from the beef marketing agency, the Canadian meat council, licensed selling agents and the Ontario Trucking Association.

The commissioners recommended that the marketing agency not be established under the Ontario Cattlemen's Association. Although the majority of cattlemen who presented their views to the commission wanted the agency to be directed by the OCA, the commissioners disagreed.

The agency should be divorced from the OCA, they concluded, because of the association's stated opposition to the marketing agency and their lack of concensus on the critical issue of marketing.

"The Beef Marketing Agency will be successful only if it is directed by a board of producers who are unified in their belief that the agency will be of real benefit to the entire beef industry," the report states. "It is therefore clear that the agency must not be established as a part of the Ontario Cattlemen's Association."

House of Spirits
Wine & Beer Making Supplies
Barkley Road
¼ mile east of Hwy. 31,
North of Williamsburg.
774-3358
after 6pm
Debbie Etherington Steven Barkley
Hours:
Weekdays, 6pm-9pm,
Weekends, 10am-9pm.



Junior Farmers elect executive

Members of the Dundas County Junior Farmers' executive for 1985 include (back row from left): past president Lloyd McDiarmid, Bill Robinson, Tony Vanderlaan, Rob Carkner, Ron VanKoppen and Darcy Last. Front from left are Mona McDiarmid, Angela Verspeek, Wilma Nyenkamp, Connie Vanderlaan, Rosemary Beuman and president Carol Robinson.

Photo Courtesy Howard Giles

DJF elects officers

by Monna McDiarmid

WINCHESTER — A lot of you probably feel like you just celebrated New Year's Eve, so it's hard to believe that it's February — and that our friend the ground hog says that winter will be over soon. The Dundas Jr. Farmers, however, accomplished much during the month of January; tying up loose ends from 1984 and setting new goals for 1985.

The 1984 executive met for the last time on Jan. 8 at Carol Robinsons to prepare for the annual meeting and banquet.

Then on Jan. 17 club members gathered at the Agricultural Office in Winchester to elect a new slate of officers. The executive and directors for 1985 are as follows: past president, Lloyd McDiarmid; president, Carol Robinson; vice-president, Rob Carkner; secretary, Angela Verspeek; treasurer, Rosemary Beauman; press reporter, Monna McDiarmid; newsletter editor, Wilma Nyenkamp; provincial director, Tony Vanderlaan; alternate provincial director, Connie Vanderlaan; promotion directors, Pete Schoones and Ron Van Koppen; sports and recreation directors, Dianne Vanderveen and Bill Robinson; farm safety representative, Rob Smith.

Finally, on Sat., Jan. 26 all of the club members who worked hard and gave of their time and effort for the club during 1984 were recognized and thanked at the annual banquet and dance held at the Winchester Community Centre. Special thanks to all of the speakers, including Gertie Van Gurp who spoke about Jr. Farmer exchange opportunities and Diane Harkin who gave a vivid and informative recount of her visit to China. The new officers were inducted during a ceremony in which they pledged to strive for community betterment and then each member lit a candle which represented a new beginning.

Club members, parents and guests were then entertained by the Dundas Jr. Farmers' own theatrical company which re-enacted a court case with an ironic twist. (Skinny stole the show.) The evening was a great success from the speeches to the Stormont County square dancers who wrapped up the program.

February may prove to be equally as busy for the Dundas Jr. Farmers — we'll let you know!

Cow mats
SPECIAL
Reg. $69.00 (standard 4x6 size)
Now Only
$60.00
PLANTE Farm Equipment
Brinston
652-2009

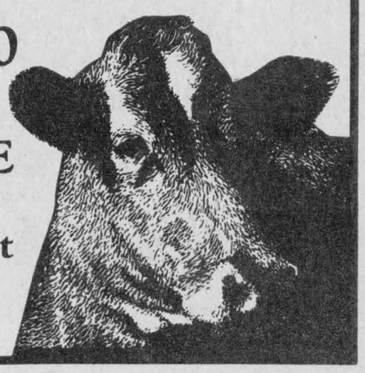

'Crop Information Days'
Attention Farmers:
Be sure to attend Pioneer's crop information meeting being held in your area. Our crop agronomists, silage specialist and District Sales Manager will be on hand to inform you of improved management practices. Discussions will be held on corn silage, corn rootworm, alfalfa management, sorghum-sudangrass and silage inoculant.
Tuesday, February 12, 1985
10:15 - 3:30
Winchester Community Centre
Lunch will be provided
For further information, call your local Pioneer Sales Representative.
PIONEER BRAND · SEEDS

Russell County forms hay marketing group

RUSSELL — The Russell Federation of Agriculture in co-operation with county's Soil and Crop Improvement Association has taken the initiative to study the possibility of forming a marketing communication agency for hay in the county.

This was formed due to a surplus of hay at the local level in 1985 and also due to a lack of organization by the farmers when it deals with the sale and price of hay.

The association has been formed as the "Hay Producers Association Russell County", with the objective of collecting the names of those producers who have hay for sale and to supply them with the names of dealers as well as information related to hay marketing.

The directors for Russell 1985 are: Andre Quirouette, Francois Lafrance, Bernard Roy, Jean Gour, Gerald Laplante, Alain Lacasse, Michel Dignard, Marcel Bisson.

Producers in Russell County who wish to purchase or sell hay can contact one of the directors mentioned above and can become a member for a $5 fee. This will give them access to the list of buyers or sellers of hay.

There is also a need for hay storage in the county and anyone who has an open barn or any roofed storage area is asked to contact the ministry office or any of the directors.

Bird breeders plan auction

KENMORE — Members of the Eastern Bird Breeders' Association are looking forward to their spring auction sale.

The sale was the main topic of discussion at the association's monthly meeting held Jan. 20 at the Kenmore Community Centre. The meeting was chaired by newly elected president Marcel Lafrance.

Anyone wishing information concerning the auction may call their advertising chairperson, Ruth Jones at 821-1251.

The meeting was hosted by Willard and Edna McCormick.

The next meeting will be held Feb. 17 at Kenmore Community Centre. All members are welcome.

Eastern Ontario
FARMER'S WEEK
Feb. 11 - 16, KCAT, Kemptville
See our displays Mon., Tues. and Thurs.
MONDAY, FEB. 11: DAIRY DAY
TUESDAY, FEB. 12: BEEF DAY
THURSDAY, FEB. 14: HOME MANAGEMENT AND CROPS DAY
ALFA-LAVAL
DAIRY EQUIPMENT
Badger
FARM MATERIALS HANDLING EQUIPMENT
HEAT EXCHANGER AND VENTILATION SYSTEMS
Garry Murphy
SALES AND SERVICE LTD.
Brinston 652-4802

NAME SERVICE IS OUR MIDDLE NAME
ATTENTION
DEUTZ OWNERS
Customer Service Clinic
Wednesday, Feb. 13
8:00pm

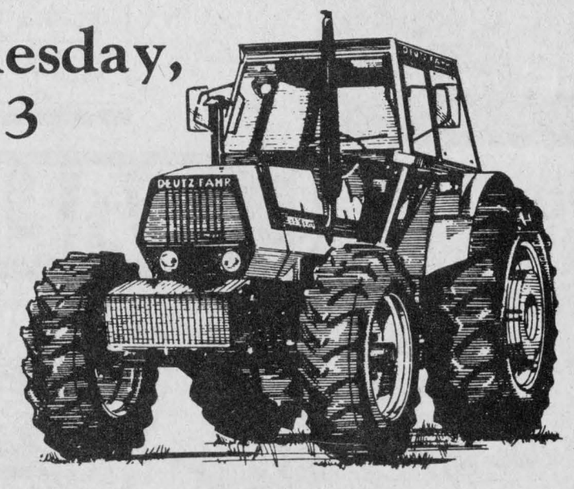

On Wednesday evening, February 13 at 8pm, we will be holding a Customer Service Clinic. There will also be a Sales Representative present with information on new Deutz product lines.
KHD DEUTZ FAHR
Refreshments Served
Please Try To Attend
SERVICE IS OUR MIDDLE NAME
METCALFE SERVICE CENTRE LTD.
Highway 31 at
Metcalfe Corner
11 miles north of Winchester
821-2893
HENK HUIZENGA
Service Manager
Farm Equipment Dealers
SERVICE IS OUR MIDDLE NAME SERVICE IS OUR MIDDLE NAME SERVICE IS OUR MIDDLE NAME

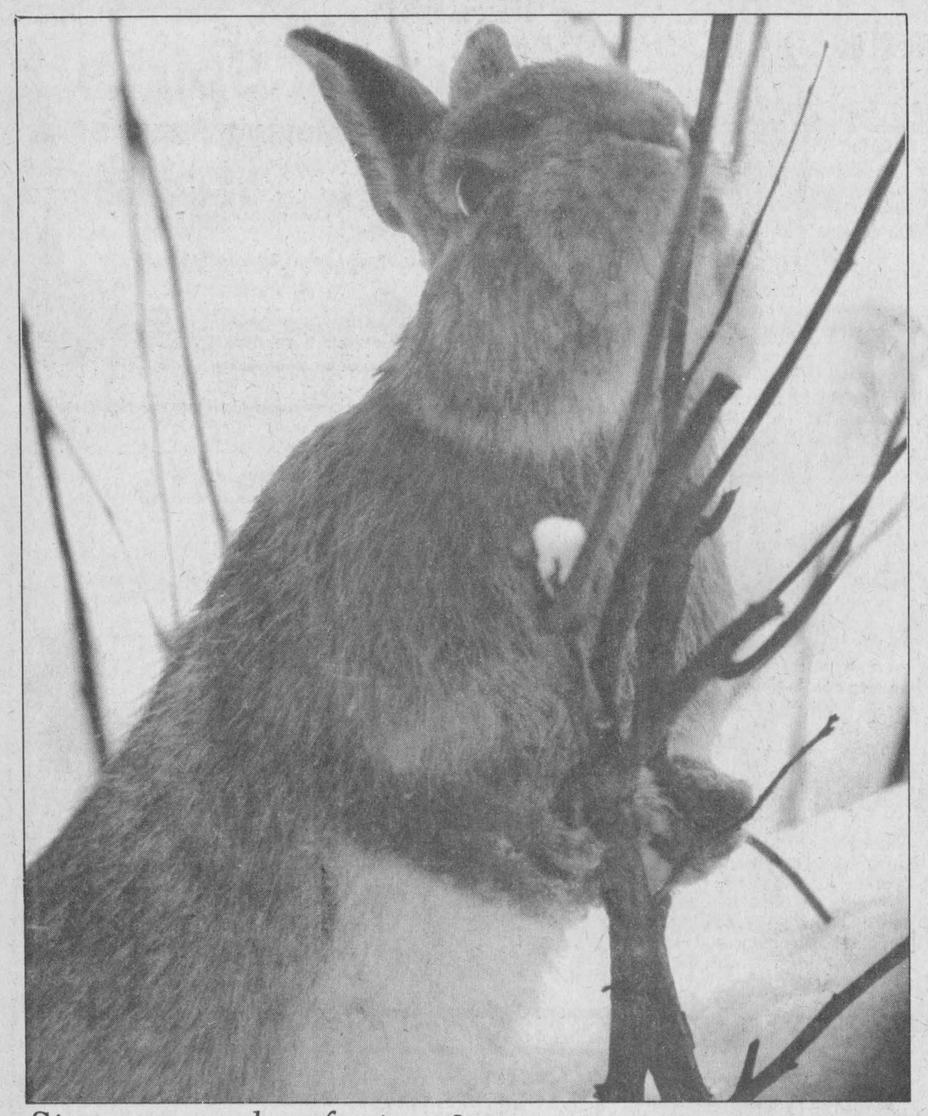

Six more weeks of winter?

We didn't see the legendary groundhog or his shadow this weekend, but photographer Al Van Bridger did catch a glimpse of this hungry rabbit sampling the bark on the bushes in his back yard.

Press Photo—Van Bridger

1,500 expected during Farmers' Week

KEMPTVILLE — About 1,500 Eastern Ontario farmers will be going back to school the second week of February. They'll be attending the most comprehensive series of lectures and seminars in the region when they come to the fifth annual Farmers' Week at the Kemptville College, Feb. 11-16.

Donald MacDonald, co-ordinator for the program, says the week will give farmers a chance, "To tune in to new methods and new ways of doing things." Talks will range from the profitability of forages and cost control, to filing farm income tax.

Each day of the week has been set up to look after a specific commodity or farm group. The largest group is expected to attend the first day, Feb. 11, when Eastern Ontario dairy farmers will, among other things, be talking about insurance, profitability and reproductive problems in herds.

On Tuesday, Ralph Barrie, former president of the Ontario Federation of Agriculture, will speak on the Beef Marketing Agency Report. Wednesday will be devoted to managing the farm financially.

On Thursday, designated Crops Day, speakers from the University of Guelph, Agriculture Canada, and the Ontario Ministry of Agriculture and Food will join local farmers in presenting the most recent trends and research results in cropping programs. The talk by Dr. Harvey Voldeng will focus on the region's newest cash crop, soybeans. Other topics will include what's new in forages, cereal management and fertilizing for maximum profits.

A Home Management Day has been scheduled also for Thursday and will include such topics as stress management and market gardening. The Pork Day on Friday will include a market outlook along with an examination of the industry in Holland and Denmark.

Both the sheep and goat sections have been scheduled for Saturday. The sessions will emphasize practical skills, health care and marketing.

MacDonald says the conference is open to everybody. A small registration fee is charged. It usually includes the cost of the meal. About 40 advertisers will set up displays.

Dairy Day program crammed

KEMPTVILLE — Local dairy farmers Carl Smith of Chesterville and Richard Gilmer of South Mountain are among featured speakers at this year's Dairy Day Feb. 11 at Kemptville College of Agricultural Technology.

The full-day program is being held at the college's W.B. George Centre in conjunction with Farmer's Week, an annual program of seminars on agriculture.

Smith, owner of Sunnylodge Holsteins in partnership with his wife, Muriel, will discuss the planning and cow management necessary to achieve a top quality dairy herd. Smith's farm is known for top production and type, and is a source of superior breeding stock, with a number of Sunnylodge bulls in use as A.I. studs.

Gilmer and Mountain farmer Kevin Boyd will share their experiences working in successful family farm operations. Lawyer Judith Oyen will discuss her experience in arranging family farm businesses throughout the Ottawa-Carleton region.

Nutritionist Dr. Neal Jorgensen of the University of Wisconsin will present some of the latest information on the role of fibre and forage quality in the diets of dairy cattle. Jorgensen is noted for his research in the area of forage quality and dairy cow nutrition.

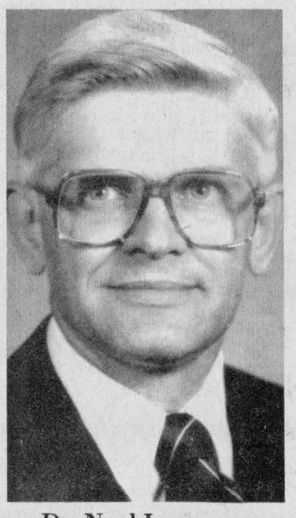

Dr. Neal Jorgensen

Jorgensen will share research results and farm experience in Wisconsin working to improve forage production and quality. Kemptville Dairy Day is his first stop in a six-meeting speaking tour across Ontario.

In the afternoon session, veterinary consultant Dr. Tim Henshaw will offer advice on improving reproduction performance. After completing studies at the Ontario Veterinary College, Henshaw joined United Breeders Inc. as a veterinary consultant.

Featured speakers also include insurance expert Mel McIntyre, who will help dairymen appraise their insurance needs.

Mel McIntyre is general manager of Ontario Mutual Insurance Association. He will answer questions related to the insurance needs of a dairy farm.

A panel of three dairy farmers, Doug Cleary, Ralph Humphries and Charles Goubau, will discuss innovations in dairy management. They will share the advantages and pitfalls of techniques such as manure handling, feed transfer, obtaining forage for milk cows and high moisture corn handling.

Exhibits by commercial companies and agri-businesses will also make up an important part of Dairy Day. Over 40 companies will have displays at the meeting.

Visit
Mane-Wing Studio
RR2, Ingleside, Ontario
LIBBY PETERSON
Phone 537-2685
Painting, Pottery and Sculpture
Open year-round by appointment only

James Purcell
Funeral Home
Spencerville
658-3123

3RD EDITION
GRAYSTONE COOKBOOK
Now available at:
Winchester Bake Shop
Levere's General Store
PRICE: $10.00
MAIL ORDER: Graystone Cookbook, Church Street, Williamsburg, Ontario, K0C 2H0
PRICE: $10 + $2 (postage and handling)

Egg producers elect Rheal Lalonde to Ontario board

FOURNIER — Egg producers in Russell, Prescott, Glengarry and Stormont Counties have elected Rheal Lalonde of St. Isidore de Prescott to represent them on the Ontario Egg Producers' Marketing board.

Lalonde replaces retiring director Maurice Marleau, also of St. Isidore de Prescott. He and his wife Claudette and sons Francois and Sylvain raise pork in addition to eggs.

There are 15 producer-elected directors on the Ontario Egg Board, who are responsible for the board's policies and operations. Thirteen are elected by egg producers in 13 zones or areas of Ontario; two are elected by pullet producers, or those farmers who raise chicks to egg-laying age.

Egg producers from each zone elect a committee to elect a director for that zone. Pullet producers elect committeemen to vote for a pullet producer director for each half of the province.

Producers met in Fournier, 30 km north of Cornwall on Jan. 28 to elect committeemen for their zone for 1985. They are:

Glengarry County: Marcel Leroux, Apple Hill; Roch Major, Green Valley.

Prescott County: Claude Gravel, St. Isidore de Prescott; Yves Rozon, Casselman; Rheal Lalonde, St. Isidore de Prescott; Laurent Souligny, Moose Creek; Maurice Marleau, St. Isidore de Prescott; Andre Lamoureux, St. Isidore de Prescott; Marcel Laviolette, Fournier.

Russell County: Martin Huismans, Navan; Francois Neveau, Casselman.

Stormont County: Andre Lafleche, Moose Creek.

Pullet Committeemen: Gilles Glaude, North Lancaster.

There are 55 egg producers in the four counties, who hold 2.6 per cent of the province's total quota allotment.

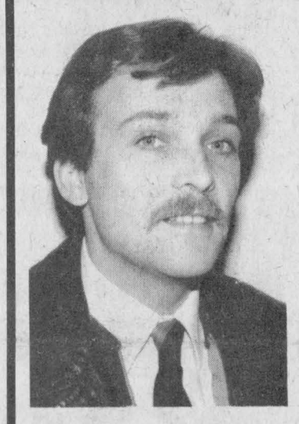

Joe Petric
President of
Petric Ford,
Vernon, Ont.
announces
Don Harrison
as a new
Sales Representative

Don brings 10 years in the automotive maintenance and transportation field.
Don invites you to call him at 821-1252 regarding your immediate or future vehicle needs. Whether leasing or buying your new car or light duty truck, Don will assist you in fulfilling your personal needs.

Petric Ford
Hwy. 31
Vernon
821-1252

1984 General Election

Summary of Election Expenses for the Federal Electoral District of
Stormont & Dundas

CANDIDATE		Raymond Lefebvre NDP	Ed Lumley Liberal	Norm Warner PC
Official Agent		T. Matlachowski	R. Fawthrop	R.W. Craig
Number of Contributors		78	186	357
Contributions	$	6,629.03	59,525.87	41,399.00
Election Expenses Paid	$	5,649.91	38,843.69	34,890.36
Unpaid Undisputed Claims	$	-	-	-
Unpaid Disputed Claims	$	-	-	-
Total Election Expenses	$	5,649.91	38,843.69	34,890.36
Deduct: Personal Expenses of Candidate	$	376.13	2,000.00	225.00
Total Election Expenses Subject to the Limit	$	5,273.78	36,843.69	34,665.36
Permitted Limit of Election Expenses	$	38,030.56	38,030.56	38,030.56
As Audited by		*B. Nayman, C.A.*	*Dunwoody & Company, C.A.*	*Rick Johnston, C.A.*

The complete return respecting election expenses for each of the above candidates may be inspected by any elector at the office of the Returning Officer.

NAME NORMA ROULEAU
ADDRESS 616 Guy St., Cornwall K6H 4V8

Published by the Chief Electoral Officer of Canada pursuant to Section 63 of the Canada Elections Act.

ELECTIONS CANADA



NEW! FOR 1985



The New Small
1 METER
Satellite Dish System
Guaranteed crystal clear pay TV channels, at very low prices under $1,200 now on display at Paul Stewart Electronics. First in Satellite Technology!
PAUL STEWART ELECTRONICS
Sales & Service
R.R. 1, Williamsburg
Telephone 448-3415
Morrisburg Mall
Telephone 543-2236
Monday through Saturday 9am - 5:30pm, Friday, 9am - 9pm.

WINCHESTER BARGAIN CENTRE
St. Lawrence St., Winchester
Carnival Specials Feb. 7-9

Liquid Spic n' Span 99¢
Orville Redenbacher Microwave Popcorn 1.99
Everyday Cake Mixes 99¢ each
Feb. 8 Only 10% Discount OFF REG. PRICES on everything in the store (*except tobacco) DOES NOT APPLY TO ITEMS ALREADY ON SALE.
Coke or Sprite Case of 24 Cans only 5.99
Assorted Men's and Ladies' Blouses & Sweaters 6.99 up
Sunlight Detergent 1.5 litre 1.79
Mother Parker or Maitre d' Instant Coffee 10 ozs. 4.99

Senior Citizens' Day
Every Monday - 10% DISCOUNT
STORE HOURS: Monday to Thursday, 9:00am to 5:30pm; Friday, 9:00am to 9:00pm; Saturday, 9:00am to 5:00pm.

CALLING ALL CARS



A little car care goes a long way.

18-point winterizing
CHECK-UP and TUNE-UP
4 cyl. 29.95 6 cyl 39.95 8 cyl. 49.95
Tune-up parts extra

Call our service department, they'll keep you going.

Guaranteed 90 days or 4000 miles (6400 km)

Petric Ford
Hwy. 31, Vernon 821-1252

We Honour ... for your convenience

From Queen's Park

Farm Assistance Program

As of January this year, the newly created Operating Loan Assistance Program began operation, addressing the continuing need for short-term credit for the province's farmers. In addition, the Ontario Farm Adjustment Assistance Program has been extended. Both programs are aimed at providing assistance for viable farm enterprises experiencing short-term financial difficulties.

For full details on the extended OFAAP and the new Operating Loan Assistance Program, contact your local agricultural office.

Recently $184,957 in grants under the Ontario Storage and Packing Assistance Program went to 12 growers and packers to help them expand and upgrade their operations. The Board of Industrial Leadership and Development initiative is aimed at extending the marketing period for fresh fruit and vegetables and reducing imports.

The grants cover one-third of the cost of new or renovated storage facilities for fresh and processing markets. They also apply to one-third of the cost of purchasing and installing handling and packing equipment. To date, $9,950,405 in grants have been awarded under the program.

Congratulations to all the recipients of the bicentennial medal honoring outstanding voluntary community service. The recipients were selected by their communities and through public nominations throughout 1984.

I attended, with the Honorable Claude Bennett, Minister of Municipal Affairs and Housing, the special ceremonies to award the medals to residents of the counties of Stormont, Dundas, Glengarry, Prescott and Russell.

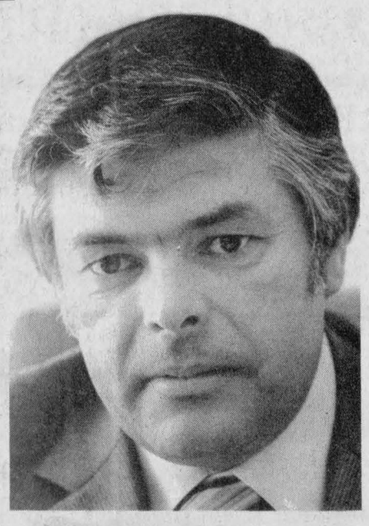

NOBLE VILLENEUVE, M.P.P.
STORMONT, DUNDAS & GLENGARRY

Don Boudria, MP, reports

Constant land use too demanding on farm soils

In my last column, we discussed the findings of the Senate Standing Committee on Agriculture, Fisheries and Forestry entitled "Soil at Risk".

Why do we have this problem?

The committee found that much of the problem lies with the great pressures being placed on our agricultural sector. Canadian farmers have been asked to demand the last ounce of productivity from our soils — largely because of economic necessity, international prices and technological progress.

As well, both old and new agricultural practices have contributed to the problem.

Old practices and technology, such as summerfallowing and the use of mouldboard plows contribute to salinity and erosion in certain parts of the country.

New practices and technology, such as the use of monoculture and large, heavy machinery contribute to loss of organic matter, soil compaction and erosion.

Farmers who realize the necessity of taking conservation precautions find their implementation costly in the start-up stage. They may not be able to afford the expense of a new piece of conservation tillage equipment, or the loss of income caused by replacing a cash crop with a nitrogen-fixing rotation crop.

In these days of high costs and low commodity prices, the least expensive way to operate is often the only way a farmer can survive.

Why is this issue so important?

Although Canada is the second largest country in the world, very little of our land is suitable for agriculture.

Almost half of our land area is totally unsuited for agricultural production because of our cold climate.

A further 28 per cent of Canada has low temperatures and is so rocky or dry that there is virtually no potential for agriculture.

Less than nine per cent of Canada's land area is capable of being cultivated and of that, only about one-half is actually cropped. This 4.5 per cent, quite literally, is spread from coast to coast.

The other 4.5 per cent is used for pasture, forests, recreational lands, transportation corridors and urban or industrial land.

There is no substitute for the agricultural land which Canada possesses, and indeed, the margin for error in trying to save the soil becomes smaller every year. We cannot ignore the limits of this vital resource.

How much does it cost to deliver a mini-budget?

Last Nov. 8, the Prime Minister sent six backbench Members of Parliament of his party to hand deliver a copy of the Wilson mini-budget to the provincial Premiers. The MPs used the fleet of government owned jets at a cost of $24,000 to the taxpayers, to deliver a document explaining how the government was going to save money. This is the first time in history that a budget document was ever delivered in such a way.

Transportation of dangerous goods.

New safety regulations designed to govern the handling and movements of dangerous goods across the country have been prepared by the federal government. The new regulations will ensure that the transporting of such goods will be uniform across the country and apply to all modes of transport as well as those who manufacture, ship and package dangerous goods. The federal regulations will come into effect over a period of time to permit adjustment and compliance by industry.

EO farmers told to expect higher feeder cattle prices

ROEBUCK — Eastern Ontario farmers can be "cautiously optimistic" about the future of the beef cattle industry, according to the federal deputy minister of agriculture.

Peter Connell, speaking to about 200 farmers at the annual meeting and banquet of the Grenville Federation of Agriculture, recently, forecasted higher prices for feeder cattle within the year.

Mr. Connell said the predictions, however, depend on the continued growth the North American economy; good weather conditions for crops, and the rebuilding rather than the slaughtering of herds.

"Every beef producer will have to improve efficiency in every possible way," said Mr. Connell. "And even if we do everything possible, there are still international forces that can take a bite out of your wallet even if you've done the button up.

"Productivity enhances the best hope of making a dollar in the beef business."

Mr. Connell explained there is an abundance of beef in every country, and the influx of low-grade beef has hurt Canadian producers.

Restricting the imports of beef and veal from the countries that are "slapping a tariff on our fork" is a logical answer that will "win the day", said Mr. Connell.

The federal government has taken a number of initiatives to see that farmers have a fair return on their investment. They include rebates on petroleum-based products that would put millions of dollars back into the pockets of Canadian farmers, he said.

As well, farmers will benefit by the proposed tri-partite farm income stabilization plan, introduced two years ago for red meat producers.

The stabilization plan would even out the level of support payments to red meat producers in different provinces and act as a safety net to producers.

The program was designed as a form of income assurance for producers.

Under the plan, the producers, and the federal and provincial governments would contribute equally to a fund which would make payments to producers when farm prices drop below certain levels.

Although four provinces — Alberta, Manitoba, Saskatchewan and Ontario — and the federal government have formally agreed to the tripartite plan for red meat producers, it awaits passage of the federal legislation before it can be implemented.

UCV seeking interpreters

MORRISBURG — Applications for Upper Canada Village's 1985 Young Interpreters Program are available at the Village's Administration Office and must be filled in and returned to this office for consideration before April 1.

Thirty-six young people between the ages of 10 and 15 inclusive will be accepted into the volunteer program which will see them relive some of the experiences of 19th century children. They will fill such roles as printer's apprentices, kitchen helpers, farm boys and tinsmith's apprentices.

They will learn a variety of skills, including the ability to communicate with the many visitors to the site. To round out their day, the young interpreters will attend a session in the schoolhouse, learning lessons 1860 style.

The program will run during July and August. Each participant will take part in the program for a one-month period.

OMAF announces new courses

WINCHESTER — Meat Matters, Leadership Pursuit and Basic Baking are some of the courses available in the weeks ahead from OMAF's Rural Organizations and Services branch.

Meat Matters is a foods and nutrition program to be presented in SD&G during the week of Feb. 18-21. The presentation will include recipes for beef, pork, lamb and veal plus information on how to identify cuts of meat, cooking methods and buying tips.

These evening presentations are being sponsored by the county Cattlemen's Pork Producers' and Sheep associations.

Leadership Pursuit is a follow-up program to the RSVPs — Rural Seminars for Vital People — held during the past winters. Participants will share ideas with others, learn leadership styles, time management, coping with stress, planning activities and programs and how to make meetings productive. The eight evening sessions will include public speaking and self motivation.

The Leadership Pursuit program is being held from Jan. 23 to March 13 at the Finch Community Hall. Meetings will start at 7:30pm.

Registration is required, but there is no course fee due to funding arrangements with the Canadian Employment and Immigration Commission.

TOCC executive

METCALFE — Irene Wallace was elected president of the Metcalfe Auxiliary of the Township of Osgoode Care Centre at the general meeting held Jan. 26 at the public school.

Named as vice-presidents for 1985 were Jean Reaney and Margaret Laroche, while Rotha Irven was named recording secretary, Jean Dow, treasurer and Kaye Lowe, historian. Bea Moss will be the catering convener and serving as public relations representatives will be Darlene Windsor and Shirley Warmington.

The auxiliary is looking for new members and holds its meetings the fourth Monday of every month at the Metcalfe Public School. The group's next major project will be a money-raising bazaar on April 27.

Persons wishing to serve on the auxiliary and who would like more information on the group's activities, are asked to call 821-2170 or 821-2341.

BERRYS Pet Food

Good until Feb. 9, 1985

Purrr CAT FOOD Limit 24 cans 57¢ 13 oz. can

Purina BUTCHERS BLEND DOG FOOD $9.59 8 kg Limit 1 Bag

South Mountain Main Street 989-2880
Winchester Caleb St. (beside United Church) 774-2522

Carter Vending Service



Ron Carter of Carter Vending Service is proud to announce the expansion of the existing 24-hour vending operation for the convenience of employees and visitors at Winchester District Memorial Hospital.

A new fully computerized snack machine was installed January 31, 1985. Pictured above are the hospital's executive director Bert Stel, director of nursing Caroline Manley and Ron Carter.

CARTER VENDING SERVICE
FULL LINE VENDING MACHINE OPERATOR
Box 915, Kemptville 258-5739
18 years experience in the vending business; also serving Winchester Cheese and Dundas Manor of Winchester.

ANNOUNCING
A New Residential Development
Flagg Inlet
located west of Morrisburg, on the shores of Lake St. Lawrence.

THIS CHOICE SITE OFFERS:
- some waterfront lots
- completed roads
- underground wiring
- sheltered individual boat docking areas
- excellent location, with direct boating access to the St. Lawrence and Seaway Channel
- easy commuting to Ottawa, Cornwall and Brockville

Full details available from:
John Allison Real Estate
Morrisburg, Ontario
1-613-543-2044

Rise and shine
Breakfast Specials
at the Country Kitchen
Served daily 6am to noon

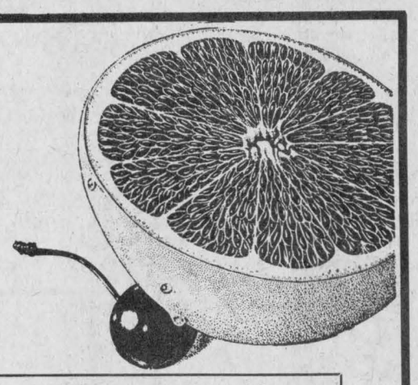

2 Eggs any style, Bacon or ham or sausage, with buttered toast or home-fried potatoes $1.75

3 Eggs any style, With 3 slices of toast, 3 slices of bacon or 3 sausages or 3 slices of ham, with home-fried potatoes. $1.95

Country Kitchen Winchester 774-2417
Restaurant, Dining Lounge, Tavern
(LICENSED UNDER L.L.B.O.)

Real Estate

RE/MAX homestead realty ltd., realtor an independent member broker
al loynachan sales representative
666 rue notre dame, p.o. box 479
embrun, ontario K0A 1W0
bus: (613) 443-3961
res: 537-2161

M.D. ROSS REALTY LTD.
GREELY 821-2362

IROQUOIS — Lakeview Drive, southern exposure, 3 bedroom bungalow, double garage, trees, municipal services, adjacent St. Lawrence River, golfing, shopping, etc. Asking $67,500.

MARIONVILLE — 3 bedroom bungalow, large kitchen, patio door, heated indoor pool with fireplace, beautifully decorated. Claude Gregoire, 445-5772 or 835-2525.

4 BEDROOM 2 STOREY COUNTRY HOME — On 2 acres, quiet village, 20 minutes south of Ottawa. Susan Merrett, 821-1314.

WINCHESTER — 3 bedroom bungalow, 1,300 sq. ft., living room, fireplace, finished basement, 150'x200' lot. $59,900. Daryle Ross, 445-3469.

Century 21 Real Estate Limited member broker
McIntosh & Proulx
504 MAIN ST., WINCHESTER, 774-3990

L320-323 Good building lots in Chesterville, ranging from $8,000 to $11,000.

R1032 **$45,900.00** North of Morrisburg on Highway 31. Attractive 3 bedroom bungalow. Approximately 4 years old on a large lot.

R1065 **$59,300.00 10-year-old bungalow** near South Mountain, 150' x 200' lot, private and well landscaped. Three bedrooms, eat-in kitchen, bonuses on lower level include bedroom, rec room with wood stove. Move-in condition.

C146 **$80,000.00** Commercial store front and apartment on Main Street. Good investment property or business opportunity.

R1017 **$159,000.00** South Gower Road. Two storey, 4 bedrooms, eat-in kitchen, main floor family and laundry room. Double car garage. All on 15 acres.

MLS MULTIPLE LISTING SERVICE MAKING HOMES AFFORDABLE, CENTURY 21.

HUGH A. BLAINE REAL ESTATE BROKER
RR2, Mountain (613) 258-2768
• Land • Farms • Homes
"Try Us"

LAND:
90 acres, South Mountain, tiled.
123 acres, Inkerman Station, some bush.
2 parcels, 25 acres and 23 acres, Crowder Road and at north end of Development Road, Mountain Township.
100 acres of mixed bush at Mountain, many possibilities here, building site, recreation and fuel for a lifetime.

BUILDING LOTS:
South Gower Drive, 1 acre lots, severed, registered, ready to build on.
French Settlement Road and Boundary Road, 5 acre clear building site.
Lakeshore Drive, building lots at the St. Lawrence.

RE/MAX homestead realty ltd.
666 notre dame, p.o. box 479
embrun, ontario K0A 1W0
(613) 443-3961

FULLY RENOVATED HOBBY FARM, $49,500 — Near Chesterville. $49,500 will get you this 2.75 acre spot. Nicely fixed up, barn, silo, shed. Tony Welland, 984-2273.

BEAUTIFULLY LANDSCAPED HOME, $84,900 — Immaculate 3 bedroom bungalow in Embrun. Large lot, great view from deck, walk to river from back yard, fireplace, family room in basement. Larry Stevens, 774-3396.

RUSSELL, JUST LISTED, $95,900 — You would be proud to call this your own. Unique lot, well treed. Brick exterior, garage, floor to ceiling fireplace, raised patio, southern exposure. Immaculate. Bill Walsh, 445-5243.

NEW LISTING, METCALFE, $96,500 buys this new bungalow on half-acre lot, 3 bedrooms, 2 baths, oversized garage. Basement insulated and drywalled with chimney. Call Roy McKeown, 521-6039.

$94,500, QUALITY IS THE KEY WORD in this just listed country home south of Russell. Superior kitchen, spacious bath, large deck and above-ground pool are just some of the many features. Wanda Faris-Desrochers, 445-3431.

OWNER TRANSFERRED, JUST LISTED NEAR WINCHESTER, $99,500 — Unique 2,200 sq. ft., 7-year-old bungalow on 6 acres. Southern exposure highlights this property with eat-in kitchen, dining room, family room with fireplace. Commuter's delight. Contact Al Loynachan, 537-2161.

DAIRY FARM, $385,000 — 185 acres, well drained, partly tiled clay loan, good 3 bedroom home, quotas, cattle, farm equipment. Near Winchester Springs. Call Irwin Holmes, 774-2434.

SUMMERS
INSURANCE BROKERS INC.
GENERAL INSURANCE
WINCHESTER
774-2515 or 774-2519

R. Wm. Lyon, B. Comm., C.A.
R. WILLIAM LYON
Chartered Accountant
Box 929, Main Street
Winchester, Ontario K0C 2K0
Bus.: 774-2620
Res.: 989-2725

(613) 821-2554
METCALFE
Custom Air Ltd.
HEATING & AIR CONDITIONING INSTALLATIONS
R.R.3
WAYNE E. IRVEN
Metcalfe, Ont., K0A 2P0

Edgerton-Baker Fuels
A Division Of Universal Terminals Ltd.
WINCHESTER 774-3560 MORRISBURG 543-2800
Call toll free: 1-800-267-8187 (After hours, weekends and holidays only)
- Fuel Oil, Gasoline, Diesel
- Oil Burner Sales and Service
- Insurance Plan and Budget Payment Plan Available

Metcalfe PHARMACY LTD.
Hours: Mon. - Fri., 10-6; Sat., 10-5
Victoria St., Metcalfe
821-1224

CANADIAN WOOD ENERGY INSTITUTE MEMBER
Winchester Fireplace & Stove Centre
FIREPLACES - STOVES - CHIMNEYS
SALES & SERVICE
Chimneys Cleaned
JACK FAULKNER
Res.: 774-3687
494 YORK STREET
WINCHESTER, ONTARIO K0C 2K0
Bus.: 774-3632

BYTOWN LUMBER
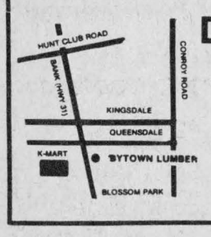

Do-it-yourself centre
Ottawa South:
Queensdale at Bank (Hwy. 31)
Weekdays: 8am to 5:30pm
Fri., 8am to 9pm; Sat. 9am to 5pm
Phone 773-9317

Armstrong Burner Service
Oil, Gas, Electric Furnaces
SERVICE AND INSTALLATION
Authorized Natural Gas Dealer For NORTHERN & CENTRAL GAS CORPORATION LIMITED
- Parts Plan
- Sheet Metal
- 24-hour Service
- Free Estimates
774-3522
ASK FOR DWAINE WINCHESTER

D & J Motors
774-2703 Winchester
General Repairs

Free pickup and delivery in town.
Open Saturday until noon.
Ask us about Oil Guard
for cars and trucks

H. L. PERKINS LUMBER CO. LTD.
& Building Supplies
For Your Home Renovations
Where Quality Cedar Is a Family Tradition
(SMITHS FALLS RD. and HWY. 16)
NORTH GOWER, ONT.
PHONE 489-3735 232-0666
Mon.-Fri. 7:30-5 p.m.
Sat. 7:30-noon


Classifieds

Professional & Business Directory

R. BRYSON PATTERSON
Optometrist
215 Van Buren Street
Kemptville
Mon., Tues., Thurs., Fri.
10am - 5pm
Telephone 258-2274

HAZEN MELDRUM LTD.
Ontario Land Surveyors
W.J. Johnston, O.L.S.
Resident Surveyor
610 ST. LAWRENCE STREET
WINCHESTER, ONTARIO
Tel. 774-2414 P.O. Box 394

GARY BREYER
London Life Insurance
New Non-Smokers
Term Insurance
Residence: 543-3378
Morrisburg

KINKAID AND LONEY MONUMENTS
Smiths Falls, Ontario
Monuments erected anywhere in Eastern Ontario
Smiths Falls 283-3480 Morrisburg 543-3184
Winchester Area
GERALD C. HOLMES
774-2665, Evenings
Authorized Dealer For
ROCK OF AGES MEMORIALS

Notice

LET ME INTRODUCE YOU
to Perfume Originals. Openings for perfumes in this area immediately. Call for information, 537-2076, anytime. 43

NOTICE
DOWSER'S BARBER SHOP
Will be closed Feb. 16 to March 5 for holidays. 43-44c

NOTICE
Farmers wanted who are paying too much tax or are not using all the tax breaks available. Phone us today! Appointment times available to process 1984 tax returns in your home. Farm Business Consultants, 2109 Oxford St. E., London, N5V 2Z9. Call toll free 1-800-265-1002. In business year-round helping farmers for over 33 years.

NOTICE
If you like flowers and gardening, you'll love this opportunity to earn extra money in your spare time. Like selling a breath of spring. Sample available for $10. Satisfaction guaranteed or your money back. For information please write Jack G. McIntyre & Associates, 190 Somerset St. W., Suite 202, Ottawa, Canada, K2P 0J4. 42tfc

PERFUME ORIGINALS
Sale opportunities earning 30 per cent to 50 per cent commission, four per cent to 20 per cent for recruiting. Call 519-291-3267 or write 261 McKenzie St. E., Listowel, Ont., N4W 2W9. 43

BEEHIVE FOOD PRODUCTS
Market Nature's Treasures Beehive Food Products — Honeybee pollen, propolis, royal jelly through "Treasure Tree Financial Opportunity". For details write: Lynnwood Ripley, 761 Queen Street, Chatham, N7M 2K3. 43

NOTICE
Steve Morris, horseshoeing. All work guaranteed. 821-1058. 43tfc

CAREER IN TRUCKING
Transport drivers needed. Now is the time to train for your Class "A" licence. For pre-screening and job placement information contact Merv Orr's Transport Driver Training. Toronto, 416-251-9073; Ottawa, 613-523-3489. 43

Crowder Monuments Ltd., Morrisburg. For 1985 giving superior quality at the lowest prices for your personal needs. Representative: Bruce Campbell, Winchester, 774-3642. 43-46

NOTICE
Horseshoer available, qualified for trimming and shoeing all types of horses. Phone John Godin, 774-5722. 37tfc

NOTICE
Custom slaughtering Mondays only. For trucking service phone 448-2324.
EARL'S MEATS
CHESTERVILLE 448-2324
37tfc

ALCOHOLICS ANONYMOUS
If you want to drink that's your business. If you want to stop, that's ours. Call AA, 774-5351 or 774-5179. For families of Alcoholics (ALANON), 774-2233. 37tfc

MOVERS
Local movers. Call 543-2523 or 543-2226, Morrisburg. 37tfc

IT'S NOT TOO LATE!
Learn income tax preparation, basic or advanced courses. Write U&R Tax Schools, 1345 Pembina Highway, Winnipeg, Man., R3T 2B6. No obligation. 43

Notice

NOTICE
Important: At approximately 11pm on Jan. 4, 1984, a 1980 Oldsmobile was struck in the parking lot of the Palace Hotel in Russell. Any person who witnessed this accident or has some information contact Mr. Claude Filion, 443-5683. 43

AUCTION SCHOOL
Western Canada School of Auctioneering. Over 1,000 graduates. Courses commence 1st Monday of April, August, December. For particulars write Box 687, Lacombe, Alta., T0C 1S0. 42tfc

NOTICE
To the Children and Grandchildren of Nelson MacIntosh, Harry MacIntosh, Noble MacIntosh, Edward MacIntosh, Doretta Boyd, Ella Callan, Isabelle Robertson, Lillian Brandt, and Frederick MacIntosh, formerly of South Mountain, Ontario, or persons having any knowledge of their whereabouts:
NOTICE is hereby given that the aforenamed children and grandchildren are the heirs at law of the sister of the abovenamed persons, May Brandt, now deceased, late of Coraopolis, Pennsylvania, U.S.A. Her estate requests that all persons having any knowledge of the whereabouts of these children and grandchildren communicate in writing at once with the undersigned.
CAMPBELL, SHERRARD & BURKE, P.C.
2330 Pittsburgh National Building
Pittsburgh, Pennsylvania,
15222-2767
U.S.A.
Telephone (412) 261-2712
40-44

CAREER TRAINING
Excellent career opportunities available. Enroll in the hardwood lumber inspection 16-week course sponsored by the Canada Employment Centre at Sir Sandford Flemming Colleges, Haliburton Campus. Course starts Feb. 11. For information call Barb Bolin, 705-457-1680. 42tfc

NOTICE
Free career guide describes 200 learn-at-home correspondence diploma courses: accounting, art, bookkeeping, business management, clerk typist, secretary, journalism, television servicing, travel. Granton (5A), 263 Adelaide West, Toronto. 1-800-268-1121. 42tfc

For Rent

FOR RENT — New Vernon Recreation Centre large hall, capacity 337; small meeting room, 50. For reservations call Lillian Sayant, 821-2164. 37tfc

FOR RENT — House on Dunbar Road, 3 bedroom. References required, $350 per month. Prefer to have tenant with mechanical and welding experience. Phone 448-2332. 41tfc

FOR RENT — 2 bedroom apartment at new apartment complex in Morewood. Fridge and stove included. $350 per month plus utilities. Phone 448-2233. 42-45c

FOR RENT — Apartment, 532 Clarence Street, Winchester, available Feb. 1. Phone 774-3616. 41tfc

FOR RENT — 400 sq. ft. of office or retail space. Phone 774-2774. 43-44

Wanted

WANTED TO BUY — Attention: Bush lot owners. Giant Timber Industries Limited pays top dollars for standing softwood timber. 613-332-2218, evenings; 705-526-3386, evenings. 42tfc

WORK WANTED — Backhoe for hire for snow plowing in Winchester area. Call Albert Korteweg, 774-3502. 35-42

WORK WANTED — Reliable housecleaner looking for work in the Metcalfe-Russell area. Phone weekdays after 5:30pm, 821-2083 or Friday evening to Sunday, 526-1653. 42-43

PART-TIME HELP WANTED — Waiter or waitress, Stage West, Mountain, 989-2335, ask for Zeke or Joey. 42-43c

HELP WANTED — Waiters, waitress, short order cook, kitchen help. Apply to Ponderosa Restaurant, 821-9905 or 821-1544. 43c

WANTED — First and second calf heifers. Also, if you are having a household or farm auction, for satisfaction call Harold Ball at 448-3161 or 774-3118. 37tfc

WANTED — 1/8 to 1/4 of an acre garden land. Water close by is essential. Pay top price in advance for same. Please write J.A. Grummett, 2531 Flannery Drive, Ottawa, Ont., K1V 9R5. 43-44

Wanted

HELP WANTED — Canadian summer resort employment opportunity. Information offered across Canada. Age no limit. Send name, address and phone number to IES, Box 429, Lumby, B.C., V0E 2G0. 43

WANTED TO BUY — Antique and household furniture. We buy complete and partial households. Phone 543-2523 or 543-2226. 37tfc

WORK WANTED — Carpentry, interior and exterior painting. Also wallpapering. Apply to Don Barkley, Inkerman, RR1. Phone 989-5460. 37tfc

WANTED — Beef hides, no stones in the bag. Blom's Meats, Mountain, Ont., 989-2093. 37tfc

WORK WANTED — Building movers; basements; hy-hoe; excavator; fence line removal; ditching; dozers; trucks; Class A weeping beds installed; sand; gravel; topsoil; fill; crushed stone. In business since 1950. Sullivan Brothers, 448-2332. 37tfc

ARTICLES WANTED — Top prices paid for scrap metal, brass, copper, lead, batteries, radiators. I.R. Bell and Son, 3000 Copeland St., Cornwall, 933-1119. 37tfc

WORK WANTED — Painter, over 40 years experience, interior and exterior. Free estimates. Nick Huttinga, RR3 Winchester, 989-5208. 37tfc

WORK WANTED — Barkley Plumbing and Heating. We specialize in Myers pumps and softeners. Service and installation of furnaces - wood, wood-oil, wood-electric, oil and electric. Paul Barkley, 989-2844. 37tfc

For Sale

FOR SALE — Singer sewing machine with table cabinet, $100. Phone 448-3632. 43

ADDED Plexiglass windows are effective barrier against heat loss and make home a safer place. Plastics of Ottawa, 216 Pretoria, 235-1465. 43c

FOR SALE — New Yard-Man 11hp garden tractor with 38" mower. February special $1,999. Weagant Farm Supplies Ltd., 774-2180. 43c

FOR SALE — Feed oats, $8 per hundredweight. Hay, good quality, no rain, convenient access, $1.50 per bale. Bradley's, Highway 31, Springhill, 821-1301. 43

FOR SALE — Gray Ford 9N tractor with front-end loader, $1,850. Weagant Farm Supplies Ltd., 774-2180. 43c

FOR SALE — Wood furnace for large house or garage. Phone 774-2774. 43-44

PROTECT your valuable living room furniture from scratches and water marks with clear or bronze plexiglass. Cut to size, any shape. Plastics of Ottawa, 216 Pretoria, 235-1465. 43c

FOR SALE — Firewood — Ash, soft maple, hard maple. Phone 652-4797. 43-44

SWIMMING POOLS
Pre-season sale on above grounds by one of Ontario's largest dealers. Complete with filter, pump, skimmer, deck, fence. Regular $2,095, clearing at $1,295 while supply lasts. No one beats our price — guaranteed. Call 416-523-6467 or Kingston, 613-547-6434. 43-46

FOR SALE — Land, 145 acres, Williamsburg area, fronts on paved road. 110 acres plowed, more tillable, some new seeding. Call 535-2664. 43-44

FOR SALE — 1964 Chev 1 ton, good condition, $1,150. Phone 821-3739. 43-45

FOR SALE — 1983 Yamaha 750 Maxim, 3,700 km. Safety checked, $2,800. 1982 Yamaha 250 Exciter, 700 km. Safety checked, $1,000. Will consider trade for horse trailer. Apply John Hanley, Main St. North, Avonmore. (Across from feed store.) 43-45

FOR SALE — Apples at Smyth's Orchards. Special on Cortland and Bancroft. Hurry while supply lasts. Phone 652-2477. Open 9am to 5pm, 7 days a week. 43c

FOR SALE — 1972 Ski-Zoom, single cylinder, good condition, $300. Phone 774-5400. 43

FOR SALE — 1977 Plymouth Arrow, needs work, $500. 258-4610. 43

FOR SALE — 1976 Datsun pickup, King cab, needs work, have parts, $500. 258-4610. 43

FOR SALE — Datsun pickup parts, fibreglass fenders, new hood, tailgate, grill. All off '76, probably fits '72-'78 rear single light pots. 258-4610. 43

For Sale

FOR SALE — Coffee table plus 2 end tables made from 4x4 cedar, glass tops, $275. 448-3408. 43

FOR SALE — Yarns: All discount priced. Patons Shetland Chunky, $14 bag; Diana $16.65 bag; Beehive Astra $12.50 bag; Canadiana and Nantuck Sayelle $11.60 bag. All other yarns discount prices. We will take special orders for Patons yarns not in our store, also at a discount to you. Berkers General Store & Fabrics, South Mountain, Ont. Telephone 989-2865. 43-4€

FOR SALE — Atari and 15 cartridges. New condition. 821-1204. Ask for Ken. 43

FOR SALE — One used 20" black and white TV, best offer. Phone 774-2167 after 5pm. 43

FOR SALE — Used Admiral refrigerator in good condition. Also used automatic clothes dryer. Priced for quick sale. Fulton's TV and Appliances, Sales and Service, 448-2195, Chesterville. 43c

CASH BACK — Come and join our cash back sweepstakes by Hitachi. Buy any Hitachi product over $100 and you are eligible to win your money back (taxes excluded). For more details see us at Fulton's TV and Appliances, Sales and Service, 448-2195, Chesterville. 43c

FOR SALE — A 2 bedroom bungalow in a splendid location on large lot. All city conveniences, newly covered with vinyl siding and new vinyl eavestroughs all around, 2 sunporches, never failing well, new metal garage with electric door opener, TV tower, plenty of cupboard space, half mile west of Highway 31 and 1 mile north of Morrisburg. Owner moving to Park Villa. Cash only. Phone 543-2986. 43

FOR SALE — Canadian General Electric automatic washers and dryers on sale now to save you money. For the most dependable washer and dryer buy Canadian General Electric. We service all CGE appliances at most reasonable prices. Fulton's TV and Appliances, Sales and Service, 448-2195, Chesterville. 43c

FOR SALE — 1978 Yamaha ET250, excellent shape and running condition, $850 or best offer. Phone 774-3802. 43-44

FOR SALE — Semen: Mattador, Rockman, Champ-Majesty, Rocket Kemp, Winston, Columbus, Elevation Tony, Warden, Lancer. Contact Andri Richer, RR1 Casselman, K0A 1M0. 613-764-5596. 43-46

FOR SALE — Hens, mixed breed; rabbits; snow thrower; electric stove; 3 trunks, humpback and flat top; old pine box; table and 2 chairs; countertop dishwasher; B&W TV; table lamp; baby basket and walker; upholstered chairs; shower stall; mop pail and squeezer; 4 rally wheels off Datsun; pile of stove wood. Phone 445-2118. 43

FOR SALE — Electrolux AP Series, with power nozzle, perfect condition. Must sacrifice, $245. Phone 821-2338. 43-44

FOR SALE — '74 Monte Carlo, power steering, power brakes, good shape, needs paint. Phone 774-3744. 43

FOR SALE — 500-600 bales of hay, first cut, 1984. Phone 774-5361. 43-44

FOR SALE — Steel buildings, manufacturer's clearance. Limited quantities. Buy now. Immediate or spring delivery, no interest or storage charges. Substantial discounts during sale. Call toll free 1-800-461-7689. Area code 807 call 705-335-5972. 42tfc

FOR SALE — Quantity of dry firewood. Elm, ash, applewood, 4'x8'x16". Call after 3pm, 543-3111. 42-43

FOR SALE — Lot — In Metcalfe on Bruce Street across from the Post Office. Lot size over 3/4 of an acre with 190-foot frontage. Phone 774-2377. 42-43c



For Sale

FOR SALE — $ Guaranteed best prices $ — Manufacturer of quonset buildings clearing out remaining odd size buildings. Up to 40 per cent reduced. Sacrifice prices. First come first served. Flexible on delivery date. Call 416-486-5149. 42tfc

FOR SALE — Westeel barn roofing and siding. 30-gauge galvanized and galvalumed, $40 square. 30-gauge prepainted $57. Minimum order 30 square. Custom Farm Material Sales, Laird McKeen, 416-779-3322.

FOR SALE — Refinished furniture. Carman Refinishers, Iroquois, 652-2011. 37tfc

FOR SALE — 3,000 bales of hay; 900 bales of straw. Phone 774-5725. 42-43

FOR SALE — Pet food, 20c lb., approximately 50 lbs., frozen, cut small. Blom's Meats, Mountain, 989-2093. 37tfc

PLYWOOD SUPER SPECIAL
4'x8' spruce - 3/8", $9.95; 1/2", $11.75; 1/2" fir, $12.95; 5/8" spruce S.E., $13.85; 5/8" tongue and groove, $13.95. Special on wood stoves. Phone 613-764-2876. 32tfc

GUITAR, BANJO, VIOLIN, Mandolin Strings, for Electric and Acoustic Instruments. Accessories also available.
DELAGE'S HOUSE OF GIFTS
Morrisburg Shopping Centre
37tfc

FOR SALE — Heavy duty 7' snowblower for sale, single auger hydraulic, chute, asking $1,700 or best offer. Phone 774-6230. 41-43

FOR SALE — Broad spectrum swine protection. Use the Mecadox and Pro-Banminth team in your starter-grower feed and obtain broad spectrum control of scours, roundworms and ascaris pneumonia. 43

FOR SALE — A new building in your future. Wood frame, all steel, straight-slant, half round, cladding. Free brochures on request. For action, value and answers call Wally 416-626-1794. Leave message or collect evenings and weekends. 43

FOR SALE — Coveralls for ladies and children in perma press poly-cotton print, $16.50-$30.00. For more information, Finn Mark Sales, Route 2, Mount Forest, Ont., N0G 2L0, 519-323-1341. Dealers welcome. 43

FOR SALE — Northern food trees: Old-fashioned apples, pear, apricot, nut trees, shrubs, evergreens, seedlings. Guaranteed delivery. Reasonable prices. Catalogue $1. Golden Bough Tree Farm, Marlbank, Ont., K0K 2L0. 43

FOR SALE — Fantastic savings, Petit Godin wood stoves — limited quantity — beautiful, enamelled, cast iron, CSA approved, airtight wood stoves. At dealer cost. Call 613-632-9281. Write: Box 681, Hawkesbury, Ont., K6A 2Y2. 43

FOR SALE — Good quality hay. 10,000 bales. Phone 448-2332. 38tfc

GUNS — We buy, sell and trade rifles, shotguns and handguns. Also repair and refinish. Larry's Hunter Supply, 560 Main St. W., Winchester, 774-2377, residence. Closed Mondays. 37tfc

WATER SOFTENERS
Myers pumps, iron and sulphur filters, chlorinators and plumbing supplies. Murphy Sales and Service, Brinston, Ont., 652-4802 or 652-4803. 37tfc

SPECIAL
PANASONIC VCRs
$489.00
PANASONIC DIMENSION 3
MICROWAVE OVEN
$869.95
PANASONIC TVs
20% Off
Carl's TV
Finch 984-2050

For Sale

FOR SALE — Fresh shop hogs, $1.02 lb. Cut and wrapped for freezer. Country Meat Market, Dunbar, 448-2123. 40tfc

FOR SALE — Farmers - sprayed urethane insulation. Quality work at Western Ontario prices. Certified applicators. Experienced in agricultural retrofit since 1975. Call Warmth Insulation, 613-267-6711, Box 460, Perth, Ont., K7H 3G1. 42tfc

FOR SALE — Dry mixed firewood. Cut 1 year ago. $28 a cord, 4'x8'x16" split, stacked in our yard. Delivery extra. Phone 535-2382. 41-44

ARTICLES FOR SALE — Used steel pipe and plate. I.R. Bell and Son, 3000 Copeland St., Cornwall, 933-1119. 37tfc

ALTA BANK
USED FURNITURE
Two floors of quality used furniture to choose from. Visit our store at 1725 Bank St. S., Ottawa. We BUY good quality used furniture and antiques. Call 731-2245 collect. 37tfc

1867 CONFEDERATION LOG HOMES
Home and Cottage Kits
from $19,279.
Send $5 to
KAREN HOLMES
RR4 WINCHESTER, ONT.
K0C 2K0
for full color catalogue and price list.
For more information call 613-774-2391 evenings
37tfc

FOR SALE — Sides of beef, $1.45 lb.; sides of pork, $1.09 lb.; ground beef, 10 lb. lots, 99c lb. Blom's Meats, Mountain, 989-2093. 37tfc

FOR SALE — Surge pipeline milking systems, parlors, feeding systems, water treatment equipment, standby power supply, new and used vacuum pumps, bulk tanks, milker pails and buckets. Beattie and Ideal water bowls. Peter Babcock Ltd., Surge Dairy Farm Equipment, 984-2991. 37tf

BEEF PRICES
C1 Steers
Sides, $1.45; hinds, $1.85; fronts, $1.25 per pound.
No. 1 Red Brand Steer
Sides, $1.75; fronts, $1.39; hinds, $2.09 per pound.
COUNTRY MEAT MARKET
Dunbar 448-2123
42tfc

FOR SALE — One used Numatic oil and wood combination furnace, good working condition. Phone 774-2832 days or 774-2608 evenings. 43-44

FOR SALE — Newcombe piano, good condition, upright. Phone 984-2527. 42-43

FOR SALE — 20 Beatty water bowls. Phone 445-5798. 42-43

FOR SALE — Hay, good quality, Russell. Phone 445-5447. 42-43

FOR SALE — Income tax for farmers — farm income and expenses — 194 pages by a chartered accountant farmer explains everything for reporting 1984 income and expenses. Easy to read and highly recommended. For a helpful and interesting book now used in seven provinces send $22.50 to Eric Farden, C.A., Box 3, Medstead, Sask., S0M 1W0. 42tfc

Card of Thanks

CARD OF THANKS — I would like to thank all my relatives and friends for the cards, treats, gifts and visits while I was a patient in the WDMH. Special thanks to Dr. Adamson, Dr. D. Justus, Dr. Reen and nursing staff on 1st floor for their excellent care.
—Francis Sharkey 43

CARD OF THANKS — A very sincere thank you to my family, relatives and friends for cards, gifts and visits while I was a patient in Winchester Hospital. Special thanks to Drs. Rosenquist and Dawes, the clergy and all the nursing staff for such good care.
—Betty McRoberts 43

Classified Advertising Rates
All Classified Advertising Payable In Advance
10 cents per word, $2.50 minimum.
Classifieds will be accepted by telephone, but must be paid by 10am Tuesday, for publication on Wednesday.
Tel. 774-2524
Classifieds Deadline: 10am Tuesday, for publication Wednesday.

Classifieds

Card of Thanks

CARD OF THANKS — My thanks to family, friends and relatives for their prayers, flowers, gifts, cards and visits while I was a patient in hospital. Special thanks to Dr. Duane Justus and Dr. Wayne Domanko and nurses on first floor, also greatful appreciation to Rev. Robert Farbin and congregation of Morrisburg Pentecostal Tabernacle for the lovely meals provided for my family since my return home. Your prayers and kind deeds will long be remembered.
—Genevieve Giles 43

CARD OF THANKS — We wish to express our sincere thanks for the many flowers, cards, memorial donations and telephone calls at the recent loss of a dear husband, father and grandfather, Hubert B. Riddell. Your thoughtfulness will always be remembered.
—Jessie Riddell, Evah Grace and Jack Wilson and Family, Marilyn and Robert Morris and Family, Jim and Linda Sawyer and Family 43

CARD OF THANKS — We would like to extend our sincere thanks to relatives, friends and neighbors for acts of kindness, messages of sympathy, cards, floral tributes, donations to the Heart and Stroke Foundation, hospital auxiliary and the food received during our loss of a very dear husband, father and grandfather. Special thanks to Rev. William Taylor, Jim Daniels of Vice and Craig Funeral Home. Your tokens of love and kindness will always be remembered.
—Mrs. Hazel Beckstead and Family 43

CARD OF THANKS — The family of the late Pearl Kennedy would like to thank friends, neighbors and relatives for their cards, floral tributes, memorial donations, baked goods, the ladies of Vernon Presbyterian Church. Your kindness will always be remembered. 43

CARD OF THANKS — I wish to express my deepest gratitude to my family, relatives and wonderful friends for their many prayers, flowers, gifts, visits, beautiful cards and phone calls received during my stay in the Winchester Hospital and since returning home. All this love and thoughtfulness has speeded my recovery. Special thanks to Rev. Ferguson and visiting ministers, Drs. D. Justus and Slowey and the kind nurses on the first floor.
—Sincerely Irene Merkley 43

CARD OF THANKS — We would like to express our sincere thanks to all who remembered us with cards, phone calls and visits during the recent loss of our dear brother, Charles Hummel. Your many acts of kindness were deeply appreciated and will long be remembered.
—Tom and Joyce Holmes 43

Birth Notice

CUMMING — Doris and Bruce are pleased to announce the birth of their third child, Amy Elaine, born Jan. 25, 1985, weighing 7 lbs. 15 ozs. Special thanks to Dr. Argue and Dr. Dawes and maternity staff. 43

PAYNE — Carl and Josie (nee Letts) of Kemptville are proud to announce the arrival of their first born, Shawn Carl, 7 lbs. 15 ozs. on Jan. 25, 1985 at WDMH. Grandparents are Mr. and Mrs. Roy Letts and Mr. Austin Payne. Special friend of Mrytle Allen, all of Kemptville. Many special thanks to Drs. Rosenquist and Bidmead. Also to the OB staff of the Winchester Hospital. 43

In Memoriam

HAY — In loving memory of a dear husband, father and grandfather, Russell, who passed away Feb. 8, 1984.
Time talks and tears we shared together
Hold memories that will last forever.
—Lovingly, wife Muriel and Family 43

RRSP's
Chartered Life Underwriters
GRAHAM L. CASSELMAN
774-2802
DOUGLAS G. CASSELMAN
543-2661
Casselman Insurance And Annuities Agency Ltd.

In Memoriam

QUINN — In loving memory of a dear wife, mother and grandmother, Teresa, who passed away Feb. 6, 1981.
Not just today, but everyday
In silence we remember.
—Ralph and Family 43

SCHARFE — In loving memory of my dear father, Carmel, who passed away Feb. 4, 1983.
In a quiet country graveyard
Two loving hands are still.
The one who did so much for me
Is resting at God's will.
So many times I've missed him
So many times I've cried.
If love could have saved him
He never would have died.
—Elaine 43

SCOTT — In fond memory of a dear and devoted husband and father, Clarence, who left us Feb. 10, 1972.
If tears could build a staircase,
And memories build a lane,
I'd walk all the way to Heaven dear,
And bring you home again.
Lord put Your arms around him please,
Treat him with special care,
Make up for all he suffered,
And all that seemed unfair.
Father in Heaven, don't leave him alone,
Love him in Heaven as we did at home.
Beautiful memories last forever.
—Sadly missed, but remembered always by Wife Joyce, Larry and Shirley Scott 43

Coming Events

CARNIVAL DANCE
Feb. 8, 1985 at the Metcalfe Community Centre. Hi and Dri Band. Tickets $3 per person. For tickets call Ida Craig, 821-2061; Harold Cowan, 821-2430. 43c

FILM "HEAVEN'S HEROES"
A film of today. The true story of a police officer ambushed and killed in the line of duty and the impact his Christian faith had on his family and neighbors. At Parkway Road Pentecostal Church, Greely, Sun., Feb. 10, 7:30pm. 43

VALENTINE TEA
Sponsored by the Dundas Manor Resident Council, Thurs., Feb. 14, 2:30pm to 4pm at the Manor. 43

CONNAUGHT ROD & GUN CLUB MEETING
Thurs., Feb. 7, 8pm at Club House. 43

JIM WICKS AND WESTBURG UNION
Appearing Feb. 4-9, Rideau Hotel, Smiths Falls. Feb. 16, Trail Blazers Rally, Mountain Agricultural Hall, afternoon matinee, 3pm to 6pm; dance 9pm to 1am. 43c

50th WEDDING ANNIVERSARY
On Sat., Feb. 16, 1985 the family of Gordon and Mabel Guy (nee Wyatt) are honoring their parents on the occasion of their 50th wedding anniversary. They will receive guests from 6:30 in the evening at the Knights of Columbus Hall, 57 Stella Crescent, Trenton. Everyone welcome. Gordon and Mabel reside at 390 Front St., Trenton, Ont., K8V 6C1. 43

PIONEER HOTEL
This Thurs., Feb. 7, rock 'n roll with "Sweet Dreams", Williamsburg. Phone 535-2881. 43c

ANNUAL MEETING
Of the Stormont-Dundas Local Agricultural Manpower Board (Canada Farm Labor Pool) will be held on Wed., Feb. 27, 1985 at 8pm at the Nelson LaPrade Centre (Drop-In Centre), Chesterville. Everyone welcome. 43-45c

BONNIE GLEN
Highway 43, Alexandria, 525-2646 or 525-3078. Sat., Feb. 19: Mount Carmel Auxiliary invites everyone to their annual St. Valentine's Benefit Dance at 9pm. Music by Carm Aube Big Band, 14 pieces. GDHS Free Spirit Band. Spot dance, door prizes and lunch. 43-44c

WEDDING RECEPTION
Mr. and Mrs. Bruce Murray and Mrs. Annie Purdon invite you to a reception following the marriage of Karen Beatrice to William Grant on Feb. 9, 1985 at Greely Community Centre at 9pm. 42-43

LEGION BINGO
Bingos for February will be Sat., Feb. 2 and Feb. 16. Starting time 1:30pm at Chesterville Legion Hall. Jackpot of $300. Sponsored by Ladies' Auxiliary Branch 434. 42-44c

INTERNATIONAL RINGETTE
Metcalfe Ringette Association is proud to bring to you International Ringette, Fri., Feb. 8, Metcalfe Jr. vs. Finnland Redwings, 6pm to 7pm; Metcalfe Deb's vs. Finnland Belle Bluewings, 7pm to 8pm; Metcalfe Community Centre. Free admission. 43

Coming Events

METCALFE SNOWMOBILE RALLY
Sat., Feb. 16, 1985. Registration at Lions Den between 12 and 1:30pm. Rally and dinner $8. 43-44

VALENTINE DANCE
Feb. 9, 1985 from 9pm to 1am at Mountain Township Agriculture Hall, South Mountain. Sponsored by Mountain Township and District Lions Club. Donnelly's Orchestra, "The Big Band Sound with a bit of Country and Western". $10 per couple. Door prizes and lunch. Tickets from members and at the door. 43c

AUXILIARY MEETING
The Winchester District Memorial Hospital Auxiliary will hold their February meeting on Thurs., Feb. 14 at 2pm in the conference room of the hospital. 43

METCALFE BROOMBALL LEAGUE DANCE
Sat., Feb. 9, Metcalfe Community Centre, 8:30pm to 1am, disc jockey, ID required. 43

GENERAL MEETING
Chesterville Agricultural Society will be held Wed., Feb. 13 at 8pm at the Nelson LaPrade Centre. All members requested to attend this meeting. Directors meeting immediately following. 42-43c

METCALFE WINTER CARNIVAL CURLING FUNSPIEL SAT., FEB. 9
A fun curling event open to the public. So form your team and come out and enjoy our new community curling facilities. Have fun curling, enjoy refreshments and supper and stay for an evening of music and socializing. Entry fee $12 per team. Contact Bev Patterson, 821-2221. 42-43c

CALF SALE
Hillcrest Farms and guests calf sale, Sat., Feb. 16, 1pm. Shores Sales Arena, Glanworth, George Earley, 519-247-3489. 1984 champions at Ottawa, Royal, Agribition. 43

REUNION
Remember Sky Harbour? Staff, students, or anyone attending No. 12 EFTS in wartime. A reunion is planned Aug. 16-18, 1985. Interested? Reply immediately to Box 364, Goderich, Ont., N7A 4C6. 43

AUCTION
Ontario's largest farm machinery consignment sale, Norwich, Ont. Fri., Feb. 8, 1985, 10am. (Sales conducted second Friday each month.) Approximately 150-175 tractors plus all types of farm equipment. Consignments welcome. For more information call 519-424-9998 or 519-424-9093. Proprietors K.S. Hamulecki & Sons.

TOURS
Mid-Term Break Special: March 8-13, Wheeling, Washington, Williamsburg, VA., $359 D.O. per person. Bus departs from Cornwall and surrounding area via Voyageur.
Nashville, Easter: April 4-8, $319 double per person; $309 triple; $299 quad. Bus departs from surrounding area. Brochures:
FRANK TOUR'S
Box 606
Morrisburg, K0C 1X0
543-3444, Office
535-2888, After Hours 43-44c

DAYTONA BEACH, FLA.
Hawaiian Inn, ocean front efficiencies. Feb. 16 - March 3, $549. Feb. 16 - March 9, $839. Feb. 23 - March 9, $639. Circle Tour of Florida, Feb. 16 - March 3, $699. Arizona, March 2 - 24, $1,149. New Orleans and Texas, March 16 - 31, $799. Queensway Tours, 1560 Merivale Rd., Ottawa. Call collect, 613-225-0982. Pickups, Winchester. 40-43c

TOURS
March 8 - 16, London, England, 5 seats left, air only, $598 with transfer and hotel, $718.
July 12 - 29, MacKenzie River Cruise and Arctic Tour, $3,399 per person.
Aug. 2 - 15, Alaska Cruise and Arctic Tour, $3,965 per person.
For any information on these tours contact Winchester Travel, 774-2424. 42-44c

PALACE HOTEL
Russell 445-9902
FRIDAY, FEB. 8
SATURDAY, FEB. 9
featuring
Dayton

Coming Events

BONNIE GLEN
Highway 43, Alexandria, 525-2646 or 525-3078. Sat., Feb. 9, Country Mardi Gras Karnival Dance. Let's have a feast. Dance to the music of the versatile band Helen and Her Selections. Dress optional. Prize for best costume of your country. A night you will remember for a long time. Sandwich and sausage smorgasboard. Adults $6.75 per person, student-high school $5.50, under 12 $4.50. Spot dance. 42-43c

BINGO
Every Tuesday night starting Jan. 15, cash prizes, South Mountain Agricultural Hall, 7:30pm. Sponsored by Mountain Lions Club. 39-46c

K OF C BINGO
Play to win all or part of $1,000 cash participating in this second K of C Newspaper Bingo. Numbers called to date:
B - 2, 7, 9, 10, 11, 12, 13, 14, 15
I - 18, 21, 24, 25, 26, 28, 29
N - 32, 36, 39, 42, 43
G - 47, 51, 53, 54, 56
O - 61, 71, 72, 74
This week's numbers are:
Tues., Feb. 5: N-37
Wed., Feb. 6: I 16
Thurs., Feb. 7: I 27
Fri., Feb. 8: G 52
Sat., Feb. 9: N 31
Bingo cards available $1 each, six for $5, at the following locations. Game rules included with each card. Levere's General Store, Winchester Springs, 4-Corner Store, Sutton's Coffee Shop, Winchester TV of Winchester. 42c

KEN MILLER ORCHESTRA
Will be featured at a dance on Feb. 16, 1985 at the Chesterville Legion. 43-44

WAYNE ROSTAD
Feb. 8 and 9, Pioneer Hotel, Williamsburg, 535-2881. 42-43c

SWAMP HOLLOW SNOW DRIFTERS SNOWMOBILE CLUB RALLY
Date: Feb. 9; place: Greely Legion, Regional Road 8, 3 miles east of Highway 31. Time for registration 12 to 1:30. Dinner 4 to 6. Dance 8pm to 1am. Departure and arrival of rally is at the Greely Legion also. If you can't come for them all come for 1 or 2. 41-43

DUNBAR SNOWMOBILE RALLY
Feb. 9, 1985. Registration Boucks Hill Legion, 12-2pm. $5 per machine. Prize for oldest machine to enter rally. 40-43

MOUNTAIN TRAIL BLAZERS RALLY SAT., FEB. 16
South Mountain Agricultural Hall. Registration: 12 noon - 1pm. Matinee with Jim Wicks and Westburg Union, 3pm-6pm, and 9pm-1am. Rally $3; supper $3, 4pm-6pm; dance $4. Dance only $5 each. 42-44c

NEW BINGO SEASON
Every Tuesday night at Metcalfe Community Centre. Sponsored by Metcalfe and District Lions Club. 21tfc

Auction Sales



AUCTION SALE
Of Antiques and Modern Household Furnishings
For the estate of the late Mrs. R. Booth of Gananoque. Plus partial estates from both Brockville and Morrisburg.
to be held at
HANDS AUCTION HALL
Algonquin
SAT., FEB. 9
commencing 10am
Antiques and Collectibles: 4-piece chesterfield suite, circa 1920; table lamp with reverse painting shade; gas lantern shade, blue; Gerhard Heintzman upright piano; 8-piece walnut dining room suite, circa 1920; fumed oak sideboard; signed broad axe; spool washstand; oil lamp; Beaver sealers; ice box; pressed back rocker; trunks; Floblue Depression glass; Occupied Japan crocks; Lion's head fiddle with case.
Bridge lamp; plane; oak kneehole desk; typewriter with crank; walnut server; numerous frames and pictures; Waterfall twin bedroom suite; oak rocker; spool hammock; 5-gallon crock churn; cedar-lined blanket box; walnut vanity.
Modern: Double and single box springs and mattresses; Maytag automatic washer; apartment-size dryer; Moffat 30" HD stove; Kenmore wringer washer, like new; lathe and garden tools; 3 wood cabinets; 4 folding metal chairs; cedar-lined closet; electric lawn mower, like new; record cabinet.
HANDS AUCTION SERVICE LTD.
H. John & Carrie Hands, Auctioneers
RR2 Brockville (Algonquin)
Phone 926-2919 43c

Auction Sales

AUCTION SALE
HOUSEHOLD FURNITURE, AND ANTIQUES
The household contents of Mrs. Grace Hutt will be sold at Henderson Hall, Church Street, Winchester.
SAT., FEB. 16
commencing 12 noon
Maple kitchen table and 4 chairs, new condition; chrome table and 2 chairs; space saver; hide-a-bed; platform rocker; Electrohome color TV, floor model; Eureka vacuum cleaner; small china cabinet; book case; wall mirrors; pole lamp; wooden rocking chair; electric lamps; radio; toaster; mixer; steam iron; pots and pans.
Magazine rack; fern stand; picture frames; dishes; cups and saucers; ironing board.
Lawn chairs; garden tools; feather pillows; sheets; wool blankets; quilts; towels; dollies; clothes hamper; fur coat; wash tub; barber's sink; small oil burner; electric heater; electric lawn mower; bicycle.
Antiques: Sideboard; chesterfield and chair; 3 dressers; 2 washstands; iron bed; iron bed with brass trim; 2 trunks; corner what-not; press back rocker; 3 high-back chairs; stool; record cabinet; oval top table; treadle sewing machine; Sesson's mantel clock; brass clock; bedroom chair; T-back chair; small tables.
Colored doctor's picture; oval picture frame; fur muff; king and queen picture; advertising tins; set of bridal rose dishes; hand painted Nippon dishes and salt and pepper; mustard jar; nut bowl; R.S. Germany bowl; Carnival glass; cut glass; Depression glass; parts of wash sets; mustache cup; Bull's Eye coal oil lamp.
Platters; silver plate cream and sugar; silver plate bread tray; miniature china cabinet with round glass.
Many unlisted items.
TERMS — CASH
— AUCTIONEER —
Harold Ball
448-3161 43-44c

Duncan Funeral Home Ltd.
Highway 31
Metcalfe
821-2120

Carman Refinishers Upholstering

Stripping, Repairs, Free Estimates, Furniture For Sale
Iroquois 652-2011

CONSEIL D'EDUCATION DES COMTES DE Stormont, Dundas & Glengarry
COUNTY BOARD OF EDUCATION
902 Ouest, 2e Rue
Cornwall, Ontario
K6H 5S6
(613) 933-6990

North Dundas District High School
R.R. No. 3
Chesterville, Ontario
K0C 1H0
(613) 448-2328

North Dundas District High School
School Committee Meeting
Thurs., Feb. 14, 1985
7:30-8pm: School Committee Meeting
8pm: Course Selection Information Meeting for parents of Grade 8 and Grade 9 students studying under OSIS (Ontario Schools: Intermediate and Senior) regulations.
All North Dundas parents, as well as parents of Grade 8 students, are invited to attend both the School Committee and Course Selection Meetings.


SOUTH NATION RIVER CONSERVATION AUTHORITY
FULL AUTHORITY MEETING
TUES., FEB. 19
8:00 P.M.
FINCH COMMUNITY CENTRE
FINCH

SKI Big Tupper
"the friendly family ski center"
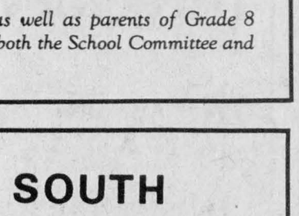
Special Package Deals

Any Three Days	Any Five Days
Lift Tickets $32	Lift Tickets $50
Lifts, Lessons $52	Lifts, Lessons $80
Lifts, Lessons, Rentals $74.50	Lifts, Lessons, Rentals $117.50

SPECIAL DAYS
(Includes Lift Ticket and 1 hr. lesson)
Tuesday - Senior Citizen's Day $10.00
Wednesday - Men's Day $10.00
Thursday - Ladies' Day $10.00
For SKI information and snow conditions, call 518-359-3651

TRIPLE B STRUCTURES
BUTLER
COMMERCIAL, INDUSTRIAL, INSTITUTIONAL
PRE-ENGINEERED METAL BUILDINGS
Call Ralph or Hemmo Buter
Box 190, Williamsburg, 535-2820 or 535-2081


NEED RENOVATIONS?
Contact
Ron Fawcett
774-2175
We also paint!

ON LUCK Dining Lounge
Canadian and Chinese Cuisine
On Highway 31 between Rideau Road and Regional Road 8
Telephone 822-0245
Sun.-Wed., 3pm-12; Thurs., 3pm-2am; Fri. & Sat., 3pm-3am
TAKE-OUT ORDERS
Special Szechuan Chinese Cooking
Takeout Orders Over $30.00 FREE Chicken Fried Rice
● *Complete Catering Service* ●

Winchester Print
A Division of 508371 Ontario Limited
Winchester 774-3186
Web and Commercial

Osgoode Septic Service
COMPLETE PUMPING OF HOLDING TANKS AND SEPTIC TANKS
— 7-DAY SERVICE —
Morris Douglas & Sons
RR1 Osgoode
826-2142

GIBSON CONSTRUCTION


TERRANCE GIBSON

MORRISBURG PRODUCE KING
"Where value and quality come together"
Groceries - Meat - Produce
Hours: Mon. - Wed. - Sat., 9am to 6pm; Thurs. and Fri., 9am to 9pm.
Open Sundays 10am to 4pm
VHS movie and machine rentals
Movie Special (Mon., Tues., Wed.) **$1.49**
(next to East End Promenade)

PETRO-CANADA
Don Guy Fuels
GAS — DIESEL — FURNACE OIL
BUDGET PLAN — BURNER SERVICE PLANS
Box 600, Winchester
774-2203 (Office) 989-3001 (Res.)

BICCUM McINTOSH LTD.
- General Insurance
- Animal Mortality Insurance
- Life Insurance
All your insurance needs
504 Main St.
Winchester
774-2832
"ALL THE CHOICE IN THE WORLD"

RUSSELL I•D•A• PHARMACY
110 CRAIG STREET, RUSSELL 445-5555
STORE HOURS: 9am-7pm, Monday, Tuesday, Thursday, Friday; 9am-9pm, Wednesday; 10am-4pm, Saturday
I•D•A

Classifieds

MRS. USED TV
Buy, trade, repair, sell used TVs.
$30 and up.
ONE-YEAR WARRANTY
HIGHWAY 31
GLOUCESTER, SOUTH
½ mile south of Rideau Rd.
822-0580-1

Water Softeners
- Free Water Analysis
- Trade-ins Accepted
- Salt Delivery

REPAIRS TO ALL MAKES.
Guy Bourdeau
774-6110

Don Powell Fuels Ltd.
Esso
Gasoline - Diesel Fuel - Heating Oil
Farm & Industrial Lubes
KEMPTVILLE 258-3343
WINCHESTER 774-2101
Burner Service
Dwaine Armstrong 774-3522

Winchester Upholstery
FURNITURE RECOVERED, RE-STYLED AND REBUILT
Quality Workmanship
Free Pickup and Delivery *Free Estimates*
Tel. 774-2055 B. Cinnamon Res. 774-3412
HOURS: 8am to 5pm daily, Sat. 9am to noon

Hillcrest Haven
"A Home Away From Home"
For persons requiring assistance with their daily living.
Private Rooms, Nutritious Meals & Loving Care provided in a Homelike Atmosphere
Dolores Lynch 774-3391



S. ORSI CONTRACTING
Renovations - Additions
Bathrooms - Kitchens
Ceramic Tile and Marble Specialist
ALL TYPES OF REPAIRS
RR1 Winchester **Tel. 774-3428** (STEVE)

Help Wanted
TELEPHONE SOLICITORS
Part-time evenings
Solicit appointments with homeowners for our salesmen. Must be experienced. Good salary plus commission. Winchester area.
Call 774-2158, ask for Jackie
3pm to 8pm weekdays, 9am to 2pm Sat.

Township of Osgoode
NOTICE
Please note that the regularly scheduled **Council Meeting** of **Feb. 19, 1985** will commence at **4:30pm.**
Wayne Robinson, Clerk

Newington Lodge
Rest Home, Newington, Ont.
Private, semi and ward accommodations available for citizens requiring 24-hour supervision, room and board.
Government assistance available if required.
FOR INFORMATION CALL COLLECT:
NEWINGTON LODGE: (613) 346-2375
DUNDAS MANOR: (613) 774-2293
Owned and operated by Dundas Manor Ltd., Winchester, Ontario.

The Instant Kitchen



Don't replace your old, dull kitchen cabinets, REFACE THEM!
We change the doors and drawer fronts and cover the exposed woodwork with Formica.
SAVE AN INCREDIBLE 40% to 60% over conventional kitchen remodelling
CANADIAN CABINET FRONTS
RR1 Inkerman Don Barkley 989-5460

The Winchester and District Concert Band Association
Are you interested in playing in a band again?
Our stage band, **NIGHT TRAIN**, now has openings in all sections.
Rehearsals are held **every Sunday night at 7pm** at the Old Town Hall, Main St., Winchester.
All players welcome. Instruments provided.

Township of Mountain
Notice
The next regular meeting of council will be held on **Mon., Feb. 11, 1985** at **7:30pm** in the Township Office.
Joan Maxwell, Clerk

Leslie A. Ault
Barrister, Solicitor & Notary Public
General Law Practice including Real Estate and Wills
Monday to Friday, 9am to 4:30pm
534 MAIN STREET WEST, WINCHESTER
(Summers Insurance Building) **774-2670**

Carleton Farm Safety Council
offers
St. John Ambulance First Aid Course
PLACE: Jockvale School
COST: Approximately $40.00
DATES: March 11, 14, 18, 21, 25, 28
TIME: 7 - 10pm
Pre-registration at the OMAF, 828-9167.
*** N.B. - Refund may be obtained if you are a member of the WCB.*

Church Directory



HARMONY COMMUNITY CHURCH
8 km north of Winchester
Highway 31 and Ormond Road
Nursery facilities available at all services.
9:30am - Sunday School.
10:30am - Worship Service.
7:30pm - Evangelistic Service.
30tfc

WESLEYAN CHURCH
Winchester
9:45am - Sunday School.
11am - Worship Service.
7:30pm - Evening Service. Film on "Where Luther Walked".
7:30pm - Tuesday mid-week service.
Pastor: Ray E. Wahl
B.A.Sc., M.Div.
774-3137
43c

CHRISTIAN REFORMED CHURCH
Williamsburg, Ontario
Minister: Rev. Wieger DeJong
9:30am - Morning Service.
2:30pm - Afternoon Service.
Nursery provided during both services. You are invited to worship with us. 33tfc

ST. MARY'S CATHOLIC CHURCH
Chesterville
7:30pm - Saturday.
9:00am and 11:00am - Sunday.
9:00am - Weekdays.
Rev. J. Appelman, Pastor
5tfc

ST. DANIEL'S CATHOLIC CHURCH
South Mountain
9:00am - Sunday Mass.
Rev. W.J. Lynett
5tfc

EARLY METHODIST CHURCH
Metcalfe, Ontario
9:15am - Sunday School.
10:00am - Morning Worship.
7:00pm - Evening Worship.
7:30pm - Wednesday Evening.
2 ½ miles north of Metcalfe on North Road
Pastors:
Rev. Harold Berry
Rev. Marie Berry
821-1917
5tfc

TRINITY BIBLE CHURCH A.G.C.
Rev. J. Fast, 826-2635
Church, 826-2444
9:30am - Sunday School.
11am - Morning Worship.
7pm - Evening Worship.
Thursday Prayer and Bible Study
7:30pm
Located just off road 114 at 25.
18tfc

ST. PAUL'S PRESBYTERIAN CHURCH
Winchester
Minister:
Rev. Leslie G. Smith, C.D.
1-741-7071
Clerk: 774-3275
11am - Public Worship.
Knox Presbyterian Church
Mountain
9:30am - Public worship.
26tfc

ANGLICAN CHURCH SERVICES
The Rev. J.D.A. Dobson
774-2236
St. Matthias, Winchester
11am - Holy Communion.
Holy Trinity, Chesterville
9:30am - Holy Communion.
St. Peter's, South Mountain
8:30am - Holy Communion.
43c

BAPTIST CHURCH SERVICES B.C.O.Q.
Pastor: Ernest Cox, B.A., M. Div.
Ormond
9:45am - Worship Service.
Winchester
11am - Worship Service and Nursery.
South Gower
2:30pm - Worship Service.
37tfc

WINCHESTER PASTORAL CHARGE
Rev. E.S. Royle, B.A., B.D.
774-2071
WINCHESTER UNITED CHURCH
9:45am - Sunday School.
Grades 4 and up.
11am - Worship Service.
WINCHESTER SPRINGS UNITED CHURCH
9:30am - Worship Service.
43tfc

Winchester Ministerial Association announces
a series of films on Great Protestant Leaders
PLACE: Winchester Wesleyan Church
TIME: 7:30pm
Sun., Feb. 10: Where Luther Walked
Sun., Feb. 17: First Fruits (Moravians)
Sun., Feb. 24: John Wesley
Everyone is invited to these exceptional films — a free will offering will be taken.

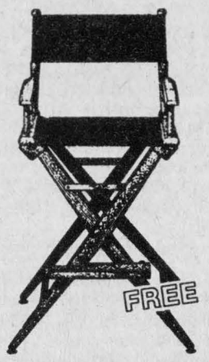

S.D. & G. Tel.: (613) 989-3113
S.D.&G. AUTO BODY
R.R. 1,
South Mountain, Ont.
K0E 1W0
Glen Nelson

Clearing House
RJC Enterprises
Liquidations - Discontinued Lines
Bankruptcies - Factory Overrun Stock
Closeouts - Manufacturer Surplus
Wholesale 774-3754 Retail
526 Main St., Winchester

$1,000.00 REWARD
On the night of January 13, 1985 someone broke into our garage and stole tools and equipment of considerable value, some belonging to the company and the rest to our mechanics.
Any information leading to the arrest and conviction of the person(s) involved will be compensated by a $1,000.00 Reward.
If you have any information, please call Nick Pora at Continental Mushroom, Metcalfe, Ont., at 821-1411 or 821-1262.

★Star Buffet and Banquet Hall
Highway 31, New Luck Plaza South Gloucester
822-7961
OPEN WEDNESDAY TO SUNDAY
All You Can Eat Buffet
Lunch: 11am - 3:30pm - Adults $5.50
Dinner: 3:30pm - 8pm - Adults $6.95
Senior Citizen Club Discount 50¢
Children 3 years to 9 years: $3.25
Children under 3 years: **Free**
Banquet Facilities available for up to 125 persons.
Closed Monday and Tuesday

LOOK WHO JUST MADE THE TEAM.



Vera Mitchell
821-2997
Vera intends to work in the Metcalfe/Russell area and looks forward to the support of her friends and acquaintances of the rural area in her new career.
Meet your newest Neighborhood Professional™. A member of the most consistently successful team in real estate - Century 21®. A Neighborhood Professional's training will help you with all of your real estate needs. From showing off your house properly, to closing the sale and handling the time-consuming paper work.
Century 21® McIntosh & Proulx
504 MAIN ST., WINCHESTER 774-3990
REAL ESTATE LIMITED
member broker

Tractor and Equipment Auction
Friday, February 15
commencing 9:30am
Corner of Highways 31 and 43, WINCHESTER, ONTARIO
TRACTORS: Ford 8N; IH 674; MF 35; Ferguson 2085; Case 730; JD 2040 w/ldr.; MF 135 w/ldr.; MF 65; IH 986; MF 165 w/ldr.; IH 414; IH 454; IH 574 hydro; MF 245; IH 2404 Industrial; IH 784; IH 784/cab; IH 684; MF 180/cab; MF 275/cab; IH 674; IH 574; MF 265; IH 784 FWD; Leyland 272 FWD; Oliver 1450; IH 1066 hydro; MF 255; MF 265; MF 265 w/ldr.; MF 175; IH 434; IH B-275; White 2-60 w/ldr.; IH 684; Subato 35 hp; DB 990 w/ldr.; IH 474; IH 674; MF 30 w/ldr.; MF 165; MF 135D; 1984 Honda 125M, electric start 3-wheeler; 1983 Honda 200 3-wheeler; Case 2470 FWD.
EQUIPMENT: NH 235 flail chopper; IH 3F plow; IH 14' disc; MF 12' disc; 8' and 10' chain harrows; IH 3 pt. drill; White 3 pt. disc; NH 718 harvester w/2 heads; NH 56 rake; McKee chisel plow; AC 3F plow; 3 pt. disc; 4' and 5' rotary cutters; 5', 6', 7' and 8' snowblowers; 3 pt. mower; boom poles; carry-all; reversible scoop; rototiller; 3 pt. cement mixer; 4', 5', 6', 7' and 8' scraper blades; post hole auger; fertilizer spreader; 1F and 2F plows; IH #15 rake; feeder wagon; Badger manure pump; NH 352 grinder-mixer; JD #100 Stackhand; JD #100 Stackhand mover; MF #33 grain drill, 13R; tire chains; JD 11' disc; Bush Hog 10' disc; Calsa 200 gal. trailer sprayer.
List subject to change prior to auction.
TERMS OF SALE: CASH OR ACCEPTABLE CHEQUE WITH BANK LETTER
Announcements made day of sale over-rule all previous advertisements.
LUNCH AVAILABLE
RIDEAU AUCTIONS INC.
Winchester, Ontario
For more information call Hunter McCaig
Days: 613-774-2737; Evenings: 613-258-5095

Eastern Counties Lung Association
(Christmas Seals)
Box 1521 - Cornwall, Ontario K6H 5V5
(Area Code 613) 932-4999

Thank You
Your Lung Association would like to thank the people of Winchester and area for their support to the Christmas Seal campaign. **Contributions collected totalled $47,035,** surpassing this year's objective of $45,000.
Sincerely,
Allan C. Vallance,
Christmas Seal Chairman

THE ROYAL BANK OF CANADA
METCALFE
Customer Appreciation Day
Please accept our invitation to enjoy
Coffee & Donuts with us
Friday, February 8, 1985.
ALL DAY