The Morrisburg Leader

Vol. 88, No. 43 — MORRISBURG, ONTARIO, FRIDAY, OCTOBER 27th, 1950. — $2 PER YEAR IN CANADA. $2.50 to U.S.A. 5c PER COPY

Rifles Prohibited for Deer Hunting

The Township Council of Williams burg Township recently pased a by-law prohibiting the use of rifles for deer hunting in this township during the open season November 6th to 18th. The by law specifically forbids the discharge of rifles during this time. Due to some misunderstanding in previous years, a similar bylaw was not enforced, and many hunters have been wondering if it would be this year.

In an exclusive interview this (Friday) afternoon with Chief Over seer Royal Baker of the Department of Lands and Forests, Kemptville, The Leader was informed that this by-law would definitely form part of the regulations governing the taking of deer in Williamsburg Township this fall, and that it would be enforced the same as the provincial regulations by the overseers of his department.

Deer license are now available at the office of the license issuer, Mr. W. S. Weegar, and already a brisk sale is reported.

The by-law prohibiting rifles was adopted because these weapons are considered too dangerous in this flat terrain.

MORRISBURG NATIVE ENDS 60 YEARS IN THE PRINTING BUSINESS

After almost 60 years in the printing business, William H. Deschamps a native of Morrisburg, has retired from the mechanical staff of the Brockville Recorder and Times.

He was born in Morrisburg on November 24th, 1878 and went to work on the Morrisburg Herald at the age of 13 years. At that time the Herald was owned by the late Senator George P. Graham, grandfather of Mrs. F. B. MacLean, present publisher of the Recorder and Times, who presented Mr. Deschamps with a gift from the staff and management of the paper on his retirement.

Following his employment with the Herald, he went to Toronto where he worked in the mail job office of the Toronto Type Foundry. At 30 years of age he joined the staff of the Kingston Whig, remaining there for three years before returning to Toronto.

In 1903 he set op for the Brockville Recorder the lirst linotype machine in the Brockville district. Following another term of employment in Toronto he returned to the Recorder and Times and has been there ever since 1918.

For the greater part of his career he has been a job linotype operator and mechanic. His duties have alternated between commercial printing work and setting editorials and news items, but of late years he has been employed exclusively in the job department.

On June 27, 1905, Mr. Deschamps married Miss Lavena Crow of Toronto. They have no children.

RECEIVES B. A. DEGREE AT WESTERN UNIVERSITY, LONDON

Lieut. R. A. Howald, B. A., arrived at his home at the Lutheran Parsonage last week after a 3,000-mile motorcycle trip from Calgary. He had a pleasant, though tiresome trip, encountering snow in the Western United States. He travelled most of the distance on United States super highways.

He completed his work for the B. A. degree in the University of Alberta, after three years study at Waterloo College (a college of Western University standing). During the summer months he also complet ed his C.O.T.C. in the Royal Armoured Corps camps at Camp Borden Ontario and Wainwright, Alta.

Western University of London, Ont. conferred the B.A. degrees on their fall graduation class of 140 students on October 20th.

He received his "in absentia" as he was unable to be present.

NEWS OMITTED

Due to circumstances beyond our control it has been found necessary to omit some items from this issue. They will be printed next week.

CONNORS—JOHNSTON

Morgan Memorial Chapel, Queens University, Kingston, was chosen by Miss Anne Harriet Johnston for her marriage to Mr. Robert Clare Connors on October 9th at 3 p.m. The bride is a daughter of Mr. and Mrs. Harry I. Johnston, 147 Brant Ave., Brantford, and the groom is a son of Mr. and Mrs. C. R. Connors, Dobie Ontario. Rev. A. M. Laverty chaplain of Queen's University officiated at an altar banked with bronze and yellow 'mums. Miss Grace Millar of Smiths Falls, played music for the wedding and Mrs. Arthur Martin of Smiths Falls sang O Perfect Love.

Entering the chapel with her father, who gave her in marriage, the bride wore a white taffeta jacket and skirt of white velvaray over taffeta. The jacket was fashioned with lily point sleeves and horizontal tucks to match the tucks at the hipline of the very full skirt. Her double tier fingertip veil was gathered to a crownless headdress of velvaray with tiny sprays of bouvardia at each side. A gardenia with baby white 'mums and bouvardia, tied with stremers of ivy and white ribbons, rested on the white prayer book she carried.

Attending as maid of honor was Mis Lorraine Baechler of Ottawa, who wore deep green taffeta styled with jacket featuring a mandarin collar, and a hoop skirt. She chose a close fitting hat of matching material trimmed on one side with three yellow baby 'mums, and carried a cascade of copper and yellow 'mums with streamers of ivy and yellow ribbon. Wearing an ensemble styled like the maid of honor's in copper taffeta, Miss Jean Clarke, Ottawa, attended as bridesmaid.

Mr. Ralph Light, Port Hope, was best man, and Messrs. Robert A. Campbell, Ottawa and George Johns ton, Kingston, were ushers.

After the ceremony a reception was held at Morrison's Lounge, in Kingston. The bride's mother wore a gown of teal blue with brown accessories and a corsage of yellow baby 'mums. The groom's mother chose grey crepe with grey lace overskirt, grey accessories and a pink rose corsage.

The bride changed to a brown French velvet dress and hat, with eggshell coat and brown suede and cobra accessories. Following a trip to the United States and Manitoulin Island, the couple will reside in Sudbury. Guests attended the wedding from Toronto, Ottawa, Port Hope, Smiths Falls, Prescott, Brockville, Morrisburg, Kirkland Lake and Iroquois.

SHANNETTE FARM HOME DAMAGED BY FIRE

Fire at the farm home of Clifford Shannette, about four miles north and west of Morrisburg, did considerable damage Monday evening. The prompt arrival of the Morrisburg Fire Brigade and a plentiful supply of water prevented a serious loss.

The blade was discovered about eight o'clock, apparently started around a chimney between the ceiling and roof of the large two storey frame building. It had gained considerable headway before discovery and neighbours who were summoned formed a bucket brigade. A call was sent to Morrisburg and members of the fire brigade made a remarkably fast response, the truck being on its way in a matter of a few minutes. Arriving on the scene, a line of hose was laid from the pumper and the flames, then breaking through the cornice, were soon under control.

MR. AND MRS. FRANK D. STATA OBSERVE THEIR GOLDEN WEDDING ANNIVERSARY

Golden wedding anniversary celebrations were observed by Mr. and Mrs. Frank D. Stata at their home, 90 James Street East on Saturday afternoon and evening when between 80 and 85 relatives and friends called to extend congratulations and wish them many more years of happy wed ded life.

Married in Kingston by Rev. Pugmire in the Salvation Army Citadel on October 22, 1900, Mr. and Mrs. Stata took up residence at Morrisburg where they continued to live until 1948, when they came to Brockville to reside with their son and daughter in law, Mr. and Mrs. Darwin P. Stata, 90 James St. East. The parents of one son, Darwin Stata they also have a grandchild, William Darwin Stata.

The recipients of many lovely gifts and remembrances the anniversary couple also received a five dollar gold piece as a memento of the happy occasion, as well as numerous cheques and bouquets of flowers.

The table was centered with a 3-tiered wedding cake and autumn flowers formed attractive decorations throughout the house. Pouring tea during the afternoon and evening were two friends of the honoured couple, Mrs. A. G. Cameron of Ottawa and Mrs. Fred Garner of Toronto, while those serving included their daughter in law, Mrs. D. P. Stata, Miss Martha Hamilton, Mrs. Stewart Knox, Mrs. A. Hamilton and Miss Mary Campbelll.

Friends and relatives were present from Ottawa, Richmond, Toronto, Morrisburg, Watertown, N.Y., and Prescott and Brockville. — Recorder and Times.

CELEBRATE SIXTY-SECOND WEDDING ANNIVERSARY

Everybody in the district and the hundreds of friends they have in Williamsburg will join with us in extending felicitations and the best of wishes to Mr. and Mrs. James D. Becksted of Cornwall who are looking forward to celebrating their 62nd wedding anniversary on Monday, October 30th.

Mrs. Becksted celebrated her 88th birthday on October 9th and Mr. Becksted passed his 84th birthday last March 10th.

Mr. and Mrs. Becksted have lived practically all their lives in Williams burg, where they were born, and through the years have made a legion of friends who wish them the best that life has to offer at the eventide. Both are enjoying fairly good health and are able to be about and enjoy the comforts of home and the friends who offer congratulations and best wishes.

LOCAL HUNTERS WEIGHING IN GOOD DUCKS

Local and district duck hunters are weihging in some good sized ducks in the eompetition sponsored by the Morrisburg Fish and Game Protective Association.

This week Charles Weegar weighed in a black duck tipping the scales at 2 lbs 11½ oz. (that's the duck, not Charlie); brother George came up with a whistler weighing 2 lbs. 4 oz.; Arthur Laurin had a black weigh ing 2 lbs., 13 oz. and this morning Mike O'Malley came in with a black which was a real whopper, 3 lbs., 2 oz. These are the only two species of ducks on which prizes are offered. Still open is the contest for pike and pickerel, and the contest for deer and fox.

Prizes are to be presented at a panquet which is planned for Decemper. All members of the Asseciation are invited to submit entries for these contests.

HIGH SCHOOL NEWS

The Morrisburg High School rugby team has played three games during the past two weeks. On Wednesday, October 18th, Morrisburg defeated Finch at Finch by the narrow margin of 24-22. On the following Friday they swamped Iroquois by the score of 39-8. Last Wednesday, Morrisburg went to Cardinal where they were defeated by the score of 29-5. This is the first game which Morrisburg has lost.

To celebrate the return of the Meikle Cup to Morrisburg, a dance was held in the school gymnasium on Friday night last. The evening of entertainment was reported to be highly successful by the one hundred students who attended.

LIONS CLUB TO HOLD HALLOWE'EN PARTY

The local Lions Club are holding a Hallowe'en party on Tuesday, October 31st for all the children of the town. It will start with a parade from the monument at 7.00 p.m. sharp and proceed to the Anglican Sunday School Hall, which has been graciously loaned to the Lions for this occasion. At the hall suitable entertainment will be provided after which prizes will be given in the following classes for both boys and girls. The age groups will be as follows: under five years, six to eight years, 9 to 12 years and over 12 years. Don't forget the date and the time.

NATURE UNSPOILED



YOURS TO PROTECT

The LESSER SCAUP is a duck of the open waters, on our larger bays, lakes and estuaries. He appears to be black at both ends and white in the middle. In winter, scaups often gather in great flocks on the open water. They should be protected.

YOURS TO ENJOY

CARLING'S

THE CARLING BREWERIES LIMITED
WATERLOO, ONTARIO

† © 1945 CARLING'S D120C

Personal Memo

OCTOBER 1950

Get order in to bank for Canada Savings Bonds on the monthly deduction plan. Will come due in 1960. Nice time for us.

SBW3

COLIGAN PLUMBING — PHONE 365 MORRISBURG

We don't believe in knocking the other fellow's business, but we handle nothing but first class plumbing fixtures, installed by first-class plumbers.

With prices going higher, we arestill able to quote these prices.

SPECIAL—2-PIECE TOILET, Complete	$33.50
Complete Built-in Bath, Lavatory and Compact Toilet	$193.00
Above outfit with Shower	$205.00
Same Outfit with Leg Tub	$157.00
Reg. No. 30 Range Boiler	$17.50
Kitchen Sinks from	$7.00 up

All Heating Estimates given FREE by heating expert.

We also carry Oil Burners, Duro Pumps and a complete stock of pipe and fittings in all sizes. We charge only for actual time spent on installation.

Specials

SATURDAY, OCT. 28th to SATURDAY, NOV. 4th

MEN'S FALL AND WINTER SUITS—Double Breasted, 2 pairs of pants $32,.50

Sinle Breasted, Vest, 2 Pairs Pants $33,.75

SMARTLY STYLED WORSTED SUITS in Teal Blue and Brown odd sizes only,. 2 pairs pants $27.50

MEN'S GABARDINE TOP COATS—Taupe & Blue Grey $19.50

MEN'S WINTER O'COATS—Brown and Blue Grey, Newest Styles ..... $24.50 up

We have a good selection of Ladies' Fall and Winter Coats in the latest colours, smartly styled for your selection,. COME IN AND SEE THEM!

SAVER'S

PHONE 228 — MORRISBURG

CENTRAL PLUMBING & HEATING CO.

HEADQUARTERS FOR

YOUNGSTOWN KITCHEN UNITS

AERO SILVER FLAME OIL BURNERS

WATER PRESSURE SYSTEMS,.

TAYLOR WATER SOFTENERS

FRONTENAC BLUE FLAME GAS

FURNACES AND HOT WATER SYSTEMS

24 Hr. Service — Our Work Guaranteed

E. FARQUHAR, Prop.

PHONE 208 — MORRISBURG



Heavy Artillery—Officer J. A .Buckle of Long Beach, tries out the stretch of a giant slingshot confiscated from two boys after a citizen spotted them lugging it around. The weapon is two feet long, and measures 14 inches from tip to tip. No one has reported any damage from it.

SPORTS &
by A SIXBIT CRITIC

Now in all probability more people—also more nations—have found [illegible] appealing to the Browned-off Bomber himself—still less to the horde of sure-thingers and chisel experts who have been bleeding him for years. Still, it looks as though something will have to be done. So it is in our alleged mind to write an open letter to a good neighbor—the only person, it seems, who has a chance to put a stop to what promises to develop into one of the sorriest pictures sport has ever seen. This open letter would run something like this:

* * *

DEAR UNCLE SAM:

Together with countless sports followers the world over, we learn that one of your best known citizens is about to do something everybody will regret, probably including himself. This W.K. citizen is one Joe Louis who—when he had it—was one of the finest leather-slingers ever seen. He defended the heavyweight title oftener than any other man and—in the ring at least—conducted himself in a manner of which any nation might be proud. And what he is about to do is, to put it briefly try and engage in serious fisticuffing.

* * *

..Now, Uncle Sam, it is rumored that the only reason Mr. Louis is contemplating this regrettable action is because he is deeply in hock to your income tax authorities—so deeply that before he gets himself out of hock he is likely to be tripping over his long white whiskers climbing into the ring; and Mr. Louis's whiskers are far from white, no do they grow any too quickly.

* * *

Furthermore, Uncle Sam, during the past few years said Mr. Louis [illegible]



Big Help—Hector Manuel Nieves, 8, of San Juan, Puerto Rico, gives this traffic cop a helping hand, as do lots of youngsters who belong to the Puerto Rican Police Athletic League. Police sponsor the organization of 20,000 school kids as a means of reducing juvenile delinquency.

Parent to daughter in sun-bathing kit. "The trouble with you, my girl, is that you haven't been tanned in the right place."

THE FARM FRONT
by John Russell

There's a small but growing group of Middle Western milk producers who figure that the majority of dairymen are in a rut; that they waste from 30 to 45 minutes every day by feeding their cows twice every 24 hours instead of only once. Instead of feeding silage, grain and hay both morning and evening, they feed only once a day, and they claim the results are highly satisfactory.

* * *

Now my personal knowledge of the subject is about as small as it possibly could be, and I know there are those who think that the idea is foolish, and bound to result in losses. However ,here are some experiences of those who have tried this plan.

* * *

One of them—a young man who is regarded as one of Wisconsin's better dairymen—has been using the once-a-day plan for two years, and is thoroughly sold on it. So are a number of his neighbors who have followed his example.

* * *

"Why do I like it?" he said. "Mainly because it saves labor. Instead of hurrying home on Sunday afternoons to take care of the feeding, we have a little more time to spend with out friends and relatives. On week days I spend 30 to 60 minutes longer in the woods where we're clearing more land for pasture."

* * *

He has figures to prove this once-a-day plan isn't hurting milk production in the least. After the first year, his herd's butterfat average jumped 27 pounds. The next year the average had increased 35 pounds—making a total gain of 62 pounds in two years. Of course, other factors probably contributed to that increase, too, but to him it is proof that once-a-day feeding doesn't harm production.

Operating a 240-acre farm with the help of a brother, the young man milks from 13 to 20 cows daily. His feeding is done in the morning after milking is finished.

* * *

"We feed the day's ration of corn silage and grain before we go in for breakfast," he explains. "Each cow gets between 40 and 50 pounds of silage. After breakfast, we let the cows go outside, providing the weather isn't too severe. This gives us a chance to bed the cows down and put the day's supply of hay (chopped brome-alfalfa-Ladino) in front of the stanchions. That completes the day's feeding program with the exception of sweeping up the leftover hay in the morning and giving it to the horses."

He figures he saves an extra trip into the silo, haymow, and feed room each day. This results in a daily saving of between 30 and 60 minutes.

* * *

Over in Minnesota, another young dairyman has been thoroughly sold on the advantages of once-a-day feeding. He is Ralph Englestad, who finds the plan affords him more leisure, keeps his hired man happier, and tends to equalize both morning and evening milk yields.

* * *

"There are several advantages to feeding just once a day," Ralph points out. "Of course, labor-saving is the main item, but I've found that my cows are more contented, are easier to keep clean, and yield just as much milk as they would under twice-a-day feeding."

* * *

Right after Ralph and his hired man have finished milking the string of 13 cows, they feed grass silage—about 20 pounds per animal. This silage is made of an alfalfa-bromegrass mixture which Ralph put up because he was "long" on hay this past year on his 180-acre farm. After feeding the silage, he and the hired man go in for breakfast.

* * *

When the two men return to the barn, the cattle are turned out for a short period, and ground oats, corn, soybean meal, and linseed meal are put on what's left of the silage. By that time the cows are anxious to get back into the barn for the grain. The silage-grain mixture is cleaned up in a hurry and a 10 o'clock feeding of hay—clover, timothy, and alsike—is given to them.

* * *

It seems that the once-a-day plan was first started by a big feed manufacturing firm which started experimental work some six or seven years ago in its own herd. Only a few cows were tried as "guinea pigs," since the director was uncertain as to results. The balance of the herd continued to be fed twice daily as it had in the past. Both groups of cows were closely checked during the trial period, and it soon became apparent the cows being fed only once daily were holding up just as well as the cows fed twice daily.

* * *

Care was taken, of course, to make certain each cow was fed according to her individual requirements. In that way each cow received a ration that provided her with the nutrients needed for maintenance, milk flow, and calving.

* * *

Because of the success which greeted the experimental work on a few cows, all the station's herd was shifted over to this feeding program. However, the plan of feeding is somewhat different from that used by various farmers, although the results probably are about the same.

* * *

The feed firm's herd is milked at 4 o'clock in the morning and again at 4 o'clock in the afternoon. At 10 a.m. the cows are waiting in their stalls, after their morning exercise period, for their daily feeding of silage.

* * *

Then the grain-concentrate mixture is put on top of the silage. The cows clean this up in a hurry in some cases in other cases, individual cows may take up to three hours to slick up all their feed.

* * *

A big supply of hay is put in the manger. This gives each cow a chance to eat all the hay she wants until the following forenoon feeding, at which time about a pound of the hay is left in each manger as evidence that the cow has had all the hay she wanted. This leftover hay is removed and fed to young stock.

* * *

But regardless of how the feed is fed—whether in the morning or afternoon — the experiences of dairymen are proving this plan works. It not only saves time but also helps to make dairying a less arduous form of farming. As more and more farmers learn about its advantages, they're switching over to it.

Victoria County Boys Come First

On a field swept by winds of almost gale force and intermittent sheets of rain, two Victoria County boys won first prize in the Salada Tea Inter-County Horse Plowing competition, major event on Thursday, October 12, at the International Plowing Matches being held near Alliston. While the weather resulted in a much smaller crowd than the previous record breaking day, all competiitors agreed that it made the light loamy soil of six hundred acre Nottawasaga Valley Farms just about perfect for plowing.

Thirteen-year-old Ivan Bell of Kirkfield had the highest number of points though the other member of the Victoria team, his cousin, Gerald Bell of Woodville was not far behind. The Wentworth County team consisting of George Markle, Alberton and Tom Braithwaite of Ancaster won second place.

These four boys, with a trip manager to be appointed by the Ontario Plowmens' Association, will make a tour of agricultural and convervation projects in the eastern United States next spring as guests of the Salada Tea Company of Canada, Limited.

Other winners in this event for boys are as follows: Grey County—Beverley Brown of Ayton and Mac Gamble, Owen Sound; Haldimand—Harold Nixon of Hagersville and Wray Richeld of Cayuga; Wellington—Archie Crobbie, Guelph and Lindsay Love, Guelph; Waterloo—David Taylor, Galt and Calvin Hondrich, New Hamburg, and Brant County—W. Silversmith and Carmen Porter of Ohsweken.



CLASSIFIED ADVERTISING

AGENTS WANTED

MAKE MONEY IN YOUR SPARE TIME

Sell Leading Baby Cosmetics in your home locality. Experience not necessary. We train you. Write The A. J. McVeigh Co., 182 Jarvis Street, Toronto 2, Ontario.

BABY CHICKS

PULLETS, 12 weeks to laying, heavy breeds, prompt shipment. Edgar Cudmore, Hensall, Ont.

YOU CAN be sure of "good broiler chicks every time you buy." Canadian Approved Pullorum free, also chicks bred for egg production. Older pullets 12 weeks to laying. Catalogue. Tweddle Chick Hatcheries Limited, Fergus, Ontario.

BUSINESS OPPORTUNITIES

ESTABLISHED general store and living quarters in town 50 miles from Sudbury on Trans-Canada Highway. Two-storey brick building, 35' x 80'. New mining, railroad and tourist trade. Sacrifice, owner unable to manage. Please do not investigate unless interested. Write Advertiser, 12 Elgin St., S., Sudbury.

DYEING AND CLEANING

HAVE you anything needs dyeing or cleaning? Write to us for information. We are glad to answer your questions. Department H, Parker's Dye Works Limited, 791 Yonge Street, Toronto, Ontario.

FARMS FOR SALE

FARM for Sale—300 Acres. 125 Bush. Large fields, plenty water, 2 sets buildings, price reasonable. Apply Norman Mantle, Ashton, Ontario.

FOR SALE

MOTORCYCLES, Harley Davidson. New and used, bought, sold, exchanged. Large stock of guaranteed used motorcycles. Repairs by factory-trained mechanics. Bicycles, and complete line of wheel goods, also Guns, Boats and Johnson Outboard Motors. Open evenings until nine except Wednesday. Strand Cycle & Sports, King at Sanford, Hamilton.

HUNTING? .303 British Enfield 6-shot Service Rifle only $27.50. Specially adapted for deer hunting. 26" barrel. Clean appearance. Smooth operation. A real bargain. You can't lose. Order C.O.D., if you do not like it return it at our expense for immediate cash refund. Box 48 cartridges $2.50 with purchase of rifle. Williamson Mail Order Co., Firearms Division, P.O. Box 1305, Ottawa, Ont.

ALUMINUM ROOFING

Immediate shipment—.016" thick in 6, 7, 8, 9, 10 foot lengths. Prices delivered to Ontario points on application. For estimates, samples, literature, etc., write: —
A. C. LESLIE & CO., LIMITED
130 COMMISSIONERS STREET
TORONTO 2, ONTARIO

ASPHALT SHINGLES $3.35

These interlocking shingles are just one of our many roofing and asphalt bargains. 210 lb. Butt Shingles $5.25; 165 Titeloc $4.30 per 100 square feet.
3" Thick Insulated Siding; Brick or Cedar Grain design, only $9.45 per square. 60 lb. red or green Granite Roofing, $2.25.
Above prices F.O.B., Hamilton.
Many other bargains in these factory seconds, we doubt you can tell from first grade stock.
ALUMINUM CORRUGATED SHEETS, only $8.69 per 100 sq. feet. Delivered Ontario, Quebec and Maritimes.
All new stock, 26 gauge, various sizes available for prompt shipment. Send measurements for free estimates. Get yours now. Stock limited.
ROBERT JONES LUMBER CO.
Hamilton, Ontario

HI-POWERED SPORTING RIFLES

LARGE assortment and better values. Write for latest catalog listing various bargain prices.
SCOPE SALES CO., LTD.
326 Queen Street, Ottawa, Ontario.

"D" CASE TRACTOR, "S" Case tractor, "SC" Case tractor, "VAC" Case tractor, Oliver "70" tractor, BR John Deere tractor, "V" Case tractor, "C" Case tractor, Fordson tractor. Apply Elliott's Farm Equipment Limited, Phone 2190 Stirling, Ontario.

BALED SHAVINGS

FOR SALE—Baled softwood shavings, carload lot only. Write Plus Products, P.O. Box 75, Montreal 3.

LESSEN your meat bills. Raise rabbits. Booklet, hutch plan, and price list, 25c. Carter's Rabbitry, Chilliwack, B.C.

WATER tower, sectional steel, 40 feet and 1,200 gallon capacity tank, sound condition. Best offer accepted. Write Rupert, R.R. 1, Westboro (Ottawa).

NEW, imported European poppy seed grinders, $3.95. Imported records, dictionaries and books, in Czechoslovak, German, Polish and Ukrainian. Write to F. Dojacek, Dept. "F", 660 Main St., Winnipeg.

LABOR OFFERED

LABOURERS may be scarce next spring. Apply now and have one for next spring, or sooner. LRA, P.O. Box 383, Ottawa, Ontario.

MEDICAL

GOOD RESOLUTION — Every sufferer of Rheumatic Pains or Neuritis should try Dixon's Remedy
MUNRO'S DRUG STORE
335 Elgin, Ottawa
$1.25 Express Prepaid.

CRESS CORN SALVE—for sure relief. Your druggist sells CRESS.

UNWANTED HAIR

Eradicated from any part of the body with Saca-Pelo, a remarkable discovery of the age. Saca-Pelo contains no harmful ingredient, and will destroy the hair root.
LOR-BEER LABORATORIES
679 Granville Street,
Vancouver, B.C.

POST'S ECZEMA SALVE

BANISH the torment of dry eczema rashes and weeping skin troubles. Post's Eczema Salve will not disappoint you.
Itching, scaling, burning eczema, acne, ringworm, pimples and athlete's foot, will respond readily to the stainless, odorless ointment, regardless of how stubborn or hopeless they seem.
PRICE $1.00 PER JAR
Sent Post Free on Receipt of Price
POST'S REMEDIES
889 Queen St. E., Corner of Logan, Toronto

"CORN KING" asks: IS A COMPETITOR MISLEADING YOU? Competition is the spice of selling—however, like in a fist fight—sometimes the competitor begins to throw foul punches. The competitor who is knocking "CORN KING" must be very badly hurt in this selling competition—he must be losing a lot of sales to "CORN KING"—otherwise, why would he begin to foul. "CORN KING" Products comply with all Federal Government regulations. Let our representative in your territory tell you all about our products. These Products are made by one of the most outstanding manufacturers on the North American continent under the direction of Dr. H. W. Sawyer, an outstanding veterinary research director. Forty years of testing and experience in laboratories and feed lots stand behind the quality of these superior products.
SELBY DISTRIBUTORS LIMITED
Distributors for Canada
"CORN KING" Products
SELBY, ONTARIO

NURSES

GENERAL DUTY NURSES

FOR Red Cross Outpost Hospitals in Ontario. Opportunites for advancement. Good working conditions in pleasant surroundings. Apply Director of Outpost Hospital Department, Ontario Division, Red Cross, 621 Jarvis St., Toronto; or phone MIdway 6692.

I Was Nearly Crazy With Fiery Itch—

Until I discovered Dr. D. D. Dennis' amazingly fast relief — D. D. D. Prescription. World popular; this pure, cooling, liquid medication speeds peace and comfort from cruel itching caused by eczema, pimples, rashes, athlete's foot and other itch troubles. Trial bottle, 35c. First application checks even the most intense itch or money back. Ask druggist for D. D. D. Prescription (ordinary or extra strength).

HARNESS & COLLARS

Farmers Attention — Consult your nearest Harness Shop about Staco Harness Supplies. We sell our goods only through your local Staco Leather Goods dealer. The goods are right, and so are our prices. We manufacture in our factories — Harness, Horse Collars, Sweat Pads, Horse Blankets, and Leather Travelling Goods. Insist on Staco Brand Trade Marked Goods, and you get satisfaction. Made only by
SAMUEL TREES CO., LTD.
42 Wellington St. E., Toronto
WRITE FOR CATALOGUE

NURSERY STOCK

RASPBERRIES. (Government certified). Descriptive list free. W. J. Galbraith, "Mapledene," Stayner, Ont.

CHINESE ELM (Ulmus pumila) seedlings, approximately 8". Six Dollars hundred. Edgedale Nurseries, Alymer, P.Q.

OPPORTUNITIES FOR ME. & WOMEN

BE A HAIRDRESSER
JOIN CANADA'S LEADING SCHOOL
Great Opportunity Learn Hairdressing
Pleasant dignified profession, good wages
Thousands of successful Marvel graduates
America's Greatest System
Illustrated Catalogue Free
Write or Call
MARVEL HAIRDRESSING SCHOOLS
358 Bloor St. W., Toronto
Branches:
44 King St., Hamilton
72 Rideau St., Ottawa

SAV-A-DOLLAR! Send a postcard for our latest catalogue of stamped goods for bazaars, church sales, gifts. Also kitchen gadgets, hunting novelties, toys, etc. Send 10c for actual samples of 40 shades of yarns for knitting and crocheting, etc. $1 brings you 2 dozen skeins embroidery cottons in assorted colors complete with felt book-kit to hold same No C.O.D.'s, cash with order, please. P.O. Box 97, Truro, Nova Scotia.

PATENTS

AN OFFER to every inventor—List of inventions and full information sent free. The Ramsay Co., Registered Patent Attorneys, 273 Bank Street, Ottawa.

FETHERSTONHAUGH & Company, Patent Solicitors, Established 1890, 350 Bay Street, Toronto. Booklet of information on request.

PHOTOGRAPHY

PERFECT PICTURES
Studio enlargements, 8 x 10, beautifully mounted—$1.25. Coloured $2.00. Eight exposure rolls 25 cents, reproduction negative charge 50 cents. Daily Service. Box 82, Station D., Toronto.

SALES HELP WANTED

SELL Popular $3 fire extinguisher wholesale or direct. Liberal profits exclusive territory. FIRE-KILLER, 5042 Roslyn Ave., Montreal.

STAMPS

50 FRENCH Colonies all different. Send 10c requesting approvals. Adanac Stamp, 2628 Main (WW) Vancouver, B.C.

BELIEVE IT or not! 25 different British West Indies stamps are yours for the asking. Beautiful pictorials, 19th and 20th Century, including free monthly magazine. Send only 5c for postage. Empire Stamp Company, Dept. WA, Toronto 5, Canada.

WANTED

MECHANIC—Excellent opportunity. Experienced man to work on trucks and tractors. Steady employment. Advancement for right man. Covered by Sickness and Accident Insurance. Top Wages. Phone 4750, or write HANNA'S INTERNATIONAL SALES & SERVICE, GUELPH.

SAFES

Protect your BOOKS and CASH from FIRE and THIEVES. We have a size and type of Safe, or Cabinet, for any purpose. Visit us or write for prices, etc., to Dept. W.
J. & J. TAYLOR LIMITED
TORONTO SAFE WORKS
145 Front St. E., Toronto
Established 1855

ORDER RESERVED SEATS NOW!
ROYAL Agricultural WINTER FAIR
NOV. 14-22
As the supply is limited, reserved seats must be obtained immediately by out-of-town visitors.
RESERVED SEATS AFTERNOONS
Tues. Nov. 14, Fri. Nov. 17 to Wed. Nov. 22
$1.00 including general admission
RESERVED SEATS NIGHTS
$1.50 - $1.75 - $2.00
including general admission
Enclose a self-addressed envelope with your cheque or money order to—
ROYAL AGRICULTURAL WINTER FAIR
Royal Coliseum, Toronto, Ont.

RELIEVE ACHES & PAINS BY RUBBING IN
Brings quick relief. Greaseless, fast-drying, no strong odor.
Large, economical size, 65c
MINARD'S "KING OF PAIN" LINIMENT
35¢
19-46



Modern Etiquette

By Roberta Lee

Q. What is the proper length of time for a young woman to wear mourning for her father?

A. This would depend entirely upon her feelings in the matter. The custom of wearing mourning is not so strict as it formerly was. Many people do not consider it necessary at all.

Q. When passing a pitcher, or any other receptacle with a handle, is it important always to have the handle towards the person receiving it?

A. Yes; the handle should always be presented.

Q. Is it necessary to thank a doorman when he opens the door for you?

A. While it is not considered necessary to thank him, still a friendly smile and nod of the head are never out of place.

Q. Is an unmarried woman presented to a married one when making an introduction?

A. Yes, unless the single woman is considerably older than the married one. A bride of twenty years should be presented to a woman of fifty, regardless of whether the latter is married or single.

Q. After the knife has been used to cut a bite of food, what should be done with it while conveying the food to the mouth?

A. The best thing is to place the knife across the upper right-hand edge of the plate — but never with the handle resting on the tablecloth.

Q. What is considered the standardized fee for the bridegroom to give the minister who performs the wedding ceremony?

A. There is no standardized fee. The bridegroom should give according to his means.

Q. Is it all right to drink an entire glass of soda, lemonade or other refreshment, or is it better manners to leave part of it in the glass?

A. One may drink all of it, but should never throw the head back in order to drain the very last drop.

Q. When one has relatives living in a distant city and knows they cannot attend the wedding ceremony, should one still mail invitations to these people?

A. Yes; failure to mail invitations to these relatives would be a rudeness.

Q. When a man is registering at a hotel for himself, his wife and their sixteen-year-old daughter, how should he sign?

A. Mr. and Mrs. Charles L. Allen, Miss Betty Allen.

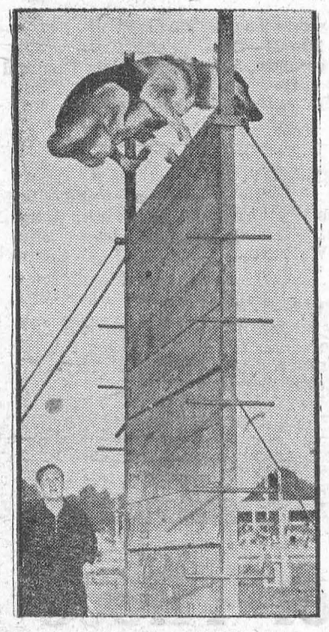

Hound Hurdler—While more than 30,000 spectators at the West Berlin Police Sports Show applauded, this trained police dog cleared a high hurdle with a graceful leap.

Short Evening Dress in Style

★ ★ ★ ★ ★ ★ ★ ★ ★

Accompanying Jackets and Overskirts Permit Costume Switches



This short evening gown is a strapless satin sheath with a separate overskirt of lace. The sheath is cuffed in lace and the dress itself is in heavy cocoa-brown satin.

NEW YORK—The short evening dress, a favorite this season and for some seasons past, stays in fashion because it is so well-suited to American living.

There are many evenings when the average woman does not want to "dress" in the sense of putting on a full-skirted evening gown and a formal wrap. The short evening dress is, then, the perfect answer to the small evening and to some large evenings, too.

The short evening gown, is, very often, a sheath with an accompanying jacket or overskirt which permits costume switches. In one such design, a strapless short evening dress becomes a dinner dress with the addition of a long-sleeved lace jacket. The dress, in carbon blue imported Chantilly lace over satin, has a slim-hipped skirt which flares away at the knee.

In another instance, one of this season's short evening dresses has a separate overskirt made of yards of imported lace. The dress itself is heavy cocoa-brown satin, a strapless slim sheath cuffed with lace.



A strapless short evening dress becomes a dinner dress with the addition of a long-sleeved lace jacket. The gown is in carbon blue imported Chantilly lace over satin.

TABLE TALKS

by Jane Andrews

What a disappointment the tomato crop has been! At least that's the case in my part of the Province, although some of my readers may have found no lack of that great household standby.

Perhaps, too, my family is different. From the time the tomatoes start to turn pink they snatch them off the vines so fast that—although I always think we are putting in enough plants for the entire neighborhood — when it comes times to make chili sauce and the like, I always have to go out and buy a few baskets.

But this year, when I tried to do that, what a shock I got. Ripe tomatoes scarce — expensive — and most of them the sort that, in ordinary seasons, we'd throw away. However, I did manage to get some not-so-bad-looking green ones; and if the pickle shelf does look a trifle greener than I know that the contents of those jars are going to be mighty tasty. One recipe I used is this one for:

* * *

GREEN TOMATO MINCEMEAT

4 quarts finely chopped green tomatoes (about 25 medium-size tomatoes)
2 quarts pared, finely chopped tart apples
1 lb. raisins
4 tablespoons minced citron, lemon or orange peel
1 tablespoon cinnamon
2 teaspoons salt
¼ teaspoon allspice
¼ teaspoon cloves
2½ cups brown sugar (firmly packed)
2½ cups granulated sugar
¾ cup vinegar
¼ to ½ cup lemon juice
2 cups water

Combine all ingredients and cook mixture slowly until tender and slightly thickened. Stir frequently to prevent sticking. Pour into hot sterile jars and seal. This recipe makes about three quarts.

* * *

A really good recipe for Indian Curry is always welcome, and that's what this is.

Indian Curry

1 onion, cut finely
1 stalk celery, cut in small pieces
Bacon drippings or butter
1 apple, cut in small slices
1 carrot, cut in small slices
2 cups cooked lamb, cubed
¼ cup raisins
1 tablespoon brown sugar
Juice of ½ lemon
Lamb gravy
1 teaspoon curry powder
1 tablespoon flour
1 teaspoon salt

Fry onion and celery in drippings or butter until golden brown. Add apple and carrot slices. Place in double boiler, add lamb, raisins, brown sugar and lemon juice. Make gravy from fat in skillet and add lamb gravy and water. Mix together curry, flour and salt, and add to mixture in double boiler. Add gravy. Simmer gently for several hours. Let stand overnight in cool place. Reheat and taste for sufficient seasoning. Let simmer two hours more. With the curry, serve rice.

(refrigerated). Reheat and taste mer two hours more. Serve with boiled rice, chutney, salted peanuts, toasted coconut, sliced oranges, sauteed bananas or other garnishes. With the curry, serve rice.

* * *

SPANISH HASH

Cut large onions in ½-inch slices. Lay the slices in a well greased baking pan. Season to taste with salt and pepper and cover each slice with cooked, chopped meat (any kind of "left-over" meat). Add about a teaspoon of fat — butter or drippings from meat — to each slice. Cover and bake in a moderate oven about 40 minutes.

Serve with tomato catsup.

* * *

Even although the price of some cuts of meat has fallen it's still high enough in price, goodness knows, to make any woman confronted by growing appetites and an apparently static income, to worry more than a little. So any recipes that will help to sort of 'glamorize' some of the cheaper cuts will never come amiss. Occasionally I wish that we were all like Bernard Shaw—rigid vegetarians. But those occasions are never when dinner is cooking, or even when it's on the table, all ready for action.

* * *

SWEET-SOUR BEEF

3-4 pound beef chuck, bottom round or rump
Dash pepper
Dash nutmeg
2 teaspoons salt
1 medium onion sliced
1 bay leaf
2 tablespoons chopped parsley
¾ cup cider vinegar
¾ cup water
¼ cup sugar
2 tablespoons butter or margarine
2 tablespoons flour
½ cup soaked seedless raisins



Miss Never Misses—Eighteen-year-old Joan Pleuger demonstrates the stance that won her top honors in the Grand American Shoot. When Joan's score topped those of other entrants she was named "Champion of Champions."

Method: Rub meat with pepper, nutmeg and salt. Add onion, bay leaf and parsley. Heat vinegar, water and sugar to boiling, pour over meat, let stand overnight. Drain meat, preserving liquid. Brown meat in fat in heavy skillet or Dutch oven; andd ½ cup of the liquid and onion. Cover and simmer very slowly about 3 hours, until meat is oven; add ½ cup of the liquid as needed. Remove meat. Blend flour with water and add to gravy, stirring over heat till thickened.

* * *

LAMB STEAKS WITH MINTED STUFFING

4 lamb steaks, ¼-inch thick
3 tablespoons fat
8 slices bread, broken in small pieces
1 medium apple, sliced fine
2 tablespoons finely chopped celery
1 tablespoon chopped mint leaves
2 teaspoons poultry Seasoning
1½ cups (about) fruit juice or water

* * *

Method: Mix bread, apple, celery, mint leaves and poultry seasoning in large bowl. Moisten with fruit juice or water. Brown one side of steaks in hot fat in skillet. Place two steaks browned side down on rack in shallow pan. Pile stuffing on top of steaks. Top each with a second steak, browned side up. Fasten with toothpicks. Bake, uncovered, in a slow oven (325 degrees F.) about 45 minutes, 4 servings.

* * *

SHISH KABOBS

1-inch lamb cubes (1 lb. shoulder or chuck)
½ cup salad oil
½ cup vinegar
½ cup finely chopped onion
1 clove crushed garlic
½ teaspoon paprika
2 bay leaves
Salt and pepper

Method: Marinate lamb at least 8 hours in mixture of oil, vinegar, and seasonings. Drain. Skewer, alternate cubes of meat with onions, or pieces of tomato, or tomatoes and mushrooms. Broil until well browned, turn during broiling, to cook evenly, taking a total of about 15 minutes. Serves 3-4 persons.

* * *

STUFFED VEAL (Pressure Cooked)

1 veal cutlet steak (about 1 lb.)
2 cups crumbled bread
¼ cup onion chopped
2 tablespoons butter or margarine melted
2 tablespoons hot water
1 teaspoon salt
Dash pepper
¼ teaspoon marjoram
1 tablespoon chopped parsley
2 tablespoons shortening

Method: Have butcher flatten meat or pound at home. Mix bread, onion, 1 teaspoon salt, pepper and butter. Mix well, place on inside of veal cutlet. Skewer. Heat pressure cooker and add shortening. Brown well on all sides. Season with remaining ingredients. Add water. Place cover on cooker. Allow steam to flow from vent pipe to release all air from cooker. Place indicator weight on vent pipe and cook 25 minutes at 15 pounds pressure. Let stem return to down position. Thicken gravy with a paste made from cornstarch and water. 4 servings.

Note: A 4 to 6-pound shoulder of veal may be done in the same way. Have bones removed from shoulder, making a pocket for stuffing. Stuff with sausage meat or bread dressing. Skewer or tie roast together. Heat pressure cooker, add shortening and brown roast well on all sides. Add 2 tablespoons water. After indicator weight is on and cooking pressure reached cook 85 minutes. Thicken gravy with a paste made of flour and water.

CROSSWORD PUZZLE

ACROSS
1. Small child
4. Smudge
9. Turf
12. One of the aborigines
13. Masculine
14. Color
15. Candy
18. Novel
19. High, pointed hill
20. Mirth
22. Cereal grass
25. Small singing bird
28. Pronoun
29. Zeal
31. Affirmative
32. Along
33. Type of vessel
35. Japanese measure of distance
36. Useful
38. Danger
40. French author
41. Total
44. Contends
45. Dispersed
48. Man's nickname
50. Mountain in Crete
51. Title of address
52. Like
54. Chief meal
56. Punish by a fine
58. Condescends
59. Staid

DOWN
1. Twitching
2. American Indian
3. Maker of leather
4. Merganser
5. Prefix meaning "son" (Scot.)
6. Within (comb. form)
7. Mohammed's adopted son
8. East Indian peasant
9. Kind of wine
10. Pronoun
11. Dairymaid (Scot.)
16. Professional charge
17. The present time
20. Spirit supposed to rob graves
21. Slowly (mus.)
22. Native metal
23. Feminine name
24. Mountain in Massachusetts
26. Weird
27. Fastens securely
29. Devoured
30. Ribbed fabric
33. Cutting thin
34. Venerated
37. Pronoun
39. Disencumber
41. Headliners
42. Guido's lowest note
43. Tablelands
46. Arabian seaport
47. Hoarfrost
48. Total
49. Untruth
52. Division of a play
53. Diocese
55. Symbol for nickel
57. Sun god



Answer Elsewhere On This Page

The Sunday School Lesson

By Rev. F. Barclay Warren, B.A., B.D.

Acts 17:10-12; Philippians 4:8-9; 1 Tim. 4: 12-16; 2 Tim. 2:15; 4:13.

Golden Text: Finally brethren, whatsoever things are true, whatsoever things are honest, whatsoever things are just, whatsoever things are pure, whatsoever things are lovely, whatsoever things are of good report; if there be any virtue, and if there be any praise, think on these things. Philippians 4:8.

The radio and television bring us the news very vividly. But rather than decreasing the amount of reading done, they may serve to stimulate us to more reading. But are we reading the best? The average newsstand has many magazines whose "sex-appeal" cover is an indication of its contents. It is impossible to think of these and the gangster comic books as coming under the description in the memory verse. Instead of edifying and helping to build stalwart Christian character, these tend to develop sex perverts and new gangsters. But the condition can be remedied by a change in the tastes of the people. There wouldn't be much market for this "stuff" in Berea where these "more noble" people "received the word with all readiness of mind, and searched the scriptures daily." A Bible - reading nation is likely to be a - fearing nation.

If we all obeyed the injun - of the Golden Text, how mu - better we would be. Here is a rec - ipe for mental health. If we think on such things, then our words will not be backbiting or evil speaking, but on the contrary they will minister grace to the hearers.

It is especially important that the minister read and meditate. It is said of John Wesley that he was a man of "one Book," th - Certainly that ought to b - main book for it contains - message for man. Sermo - on Biblical truth and - with scriptural quotati - authority that no otl - has. If we would be strong C - tians, then we too, should search the Scriptures daily.

Saves St -

It's a simple mat - an apron carry-all fr - gay oilcloth. Turn - make pockets by stitc - vals—ends, too, are - gether. In one pocket keep a damp cloth in another a regulation dust-cloth and a soft dry polishing cloth; and the third serves to hold the various bits of litter picked up around the house—paper, string, pencils, etc.

Upsidedown to Prevent Peeking

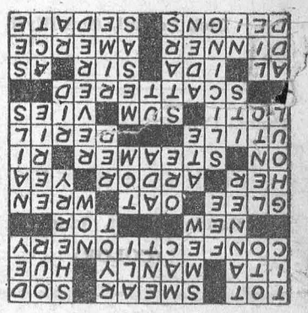

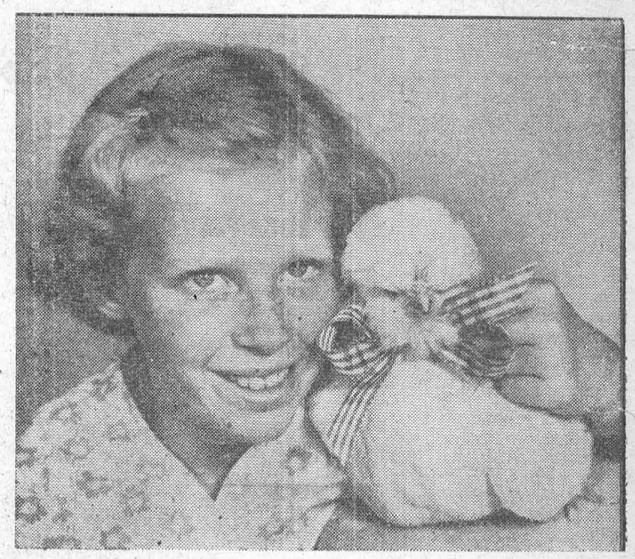

Bearded Bantam—Despite the reassuring hand of Jane Palmer, this bearded white-crested Polish bantam hen had nothing but scowls for the photographer.

JITTER

By Arthur Pointer



FUNERAL AND AMBULANCE SERVICE

TRAINED ATTENDANT IN CHARGE

G. LEONARD KECK

Phone 130 Day or Night — Morrisburg, Ont.

Buy Now At Special Fall Prices

ALL TYPES OF LUMBER, SIDING, ROOFING AND FELT
BRICK, CEMENT, LIME AND FLUE LIMING

CLEAR GRADE DOORS—
Combination—Complete with glass and screen. Stock Sizes, 2' 8" x 6' 8"; 2' 10" x 6' 10"; 3' 0" x 7' 0"
Prce $15.50 to $17.50
Panel—Interior 1⅜" and Exterior 1¾", all stocb sizes
Prices, $8.50 and up

TILE—Floor and wall tile for bathroom and kitchen in assorted colours. —MASONITE—All types — ARBORITE —In a variety of colours. — CHROME—Mouldings and wood Trim — PLYWODS — up to ¾".

...l in or phone your order today. We deliver promptly.

BLACK LUMBER COMPANY

MORRISBURG, ONTARIO — PHONE 222
LUMBER, TIMBER, MOULDINGS, Etc.

AMEO THEATRE

EVENING SHOWS AT 7.00 AND 9.00 P. M.
MATINEES ON SATURDAY AT 2.30 P. M.

...s.-Fri.-Sat.—
...esert Hawk
...Carlo, Richard Greene
(COLOR)

Mon., Tues., Wed.—
PITFALL
Dick Powell, Ann Blyth

Thurs., Fri., Sat.—
Men of the Plains
Randolh Scott, Jane Nigh
(COLOR)

FOTO NITE
THE SHOW WITH THE
- BIG CASH OFFER EVERY
- TUESDAY (Attendance Night) AND
- WEDNESDAY (Stage Show)

NEXT OFFER:

$60

NOTE:

If you attend theatre on Tuesday Nite, make sure to sign an attendance card available from doorman and be eligible for Wednesday night Cash Offer.

SEE US ON ANY OF YOUR FEED PROBLEMS

WE CARRY A COMPLETE STOCK AT ALL TIMES

ALSO "BLUE COAL" IN ALL SIZES



...ACHINERY IN STOCK

---

1 Used M-H 102 Jr,. Tractor on Rubber; 1 Used 10-20 Mc,.-Dg. Tractor on Steel; 1 Used W-30 Mc,.-Dg,. Tractor on Steel; 1 Used Fordson (English) Tractor on Steel; 1 Used M-H Tractor Plow (2 base); 1 Used Mc-Dg Tractor Plow (2 base); 1 New Farmall Cub Tractor; 1 Used Farmall Cub Tractor, Plow and Mower; 1 Used M-H 2-Furrow Horse Disc Plow; 1 Used Mc.-Dg 4-Furrow Tractor Disc Plow; 4 Used Sulky Plows, also Walking Plows; 1 New Model 200F Tractor Manure Spreader; 2 New Cobey Rubber Tired Wagons; 3 Space Heater Oil Burners,.

Ross H. BECKST...

WILLIAMSBURG, ONTARIO

GOOD CITIZENSHIP IS A LOT OF LITTLE THINGS

GOOD CITIZENSHIP *is a lot of little things*

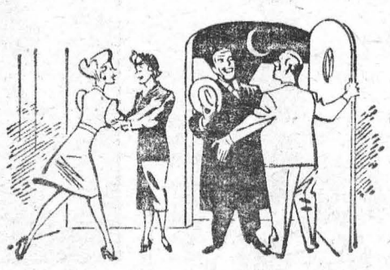

HOME IS A FRIENDLY PLACE

You may have noticed that people naturally gather in certain homes—because they are such friendly places. Neighbors drop in for an evening . . . children bring their playmates. We all feel welcome! It's so easy to be hospitable . . . to make your own home a real meeting place for your friends. Such homes are the heart of any community . . . the inspiration for "Good Citizenship".

BRADING'S
Capital Brewery Limited
Ottawa

This series of advertisements is planned to help make your community the best place to live in.

FINDLAY
Oil Burning Heaters

GIVE ADDED WARMTH AT LOW COST

- 14.' COMBUSTION CHAMBER
- 5 GALLON OIL TANK
- "TRAPIT" OIL FILTER
- CONSTANT LEVEL OIL VALVE

A REAAL GOOD HEATER—SEE IT TODAY!

Stove Pipes, Elbows, Stove Boards, Sifters, Scuttle

N. McGILLIS HARDWARE



Calfhood Vaccination Notes

Are your calves vaccinated yet? If not call the Vet in charge of your district at once. To save him time and travel, organize your community and have all your calves vaccinated at the same time.

We will receive a report from the Veterinary College at Guelph some time in February as to the number of calves vaccinated this year. If the number is down from previous years, the Federation will canvas again next year in a continued effort to have our County 100% vaccinated.

Don't neglect to do your part in ridding Dundas of Bang's Disease and at the same time increase the value of your herd. Get your calves vaccinated now.

Dundas County Federation of Agriculture
ERIC CASSELMAN, President. DON ROBERTSON, Sec'y.

PICADILLY
Theatre Williamsburg

THURS. FRI., SAT., OCTOBER 26—27—28—
THE PERFECT WOMAN:—A comedy. Starring Patricia Roc and Stanley Holloway.....ALSO.....
WILD COUNTRY:—Starring Eddie Dean in this exciting story of the West.

MON,, TUES., WED., OCT. 30—31—NOV. 1—
RIDING HIGH:—You'll howl till your sides ache at the hilarious situations in this mirth-rovoking comedy about the racetrack,. Bing in one of his best pictures in a long time,. Starring Colleen Gray, Bing Crosby, Charles Bickford and Raymond Walburn,.

THURS., FRI., SAT., NOVEMBER 2—3—4—
CAPTAIN CHINA:—Heads up for mutiny on the high seas, in this raging melodrama of men as bold as the waves they fight, riding full steam ahead into rugged, incomparable adventure. Starring Gail Russell, Ellen Corby, John Payne, Jeffrey Lynn and Edgar Bergen,.

COMING SOON:—CHRISTOPHER COLUMBUS and SANDS OF IWO JIMA.

Get Rid of Those Rats Now

This is the seaso nthat the rats get into our cellars,. Act now before any great damage is done,. ATOMIC RAT POISON is very effective, comes in powder form and is a sure killer,. Follow directions,. 50c
RAT-NIP—the old reliable that you spread on bread also does a good job 35c
MOUSE SEED—Another pest that needs your attention just now,. Per pkg,. 35c

GALVANIZED WASH BOILERS
Wash boilers have been difficult to get,. We have a stock now so buy while they are available $3,.95

The prices on hardware are going up each week, so if there is anything in hardware that you need buy now,. It will pay dividends,.

R. H. Bradfield & Co.

HARDWARE — PHONE 10
Agents for Frigidaire

TRY LEADER "WANT ADS".

Girls Wanted

KNITTERS, LOOPERS,
MENDERS, INSPECTORS
AND BOARDERS
Apply in person to
MORRISBURG HOSIERY CO.
Morrisburg, Ont.

M. A. CAMPBELL
General Insurance
Phone 357 Morrisburg

Graham Froats

FIRE, WIND, HEALTH & ACCIDENT, CO-OP AUTO, and CO-OP LIFE
INSURANCE
Telephone 614 r 6
Williamsburg Ontario

ARTHUR FLYNN
BARRISTER, Etc.
MORRISBURG ONTARIO

"THE SERVICE OF SIGHT"
J. MILES WHITTAKER
Optometrist
MORRISBURG -:- ONTARIO
Specialist in Correcting
DEFECTIVE VISION AND
EYE STRAIN
Office Hours
9 to 12 noon; 1.30 to 5.00 p.m.
Saturdays, 9 to 12 noon.
Evenings by Appointment
Telephones:
Office 18W Residence 18
HAVE YOUR EYES EXAMINED
AND SAVE YOUR VISION

RAYMOND H. ARMSTRONG
Barrister, Solicitor, Notary, Etc.
Office Phone 24 — Residence 270
MORRISBURG - ONTARIO

EX-SERVICEMAN'S
24-HOUR
TAXI & AMBULANCE
SERVICE
PHONE 181
For Prompt and Courteous Service
EVERY PASSENGER INSURED
SPECIAL RATES ON
Funerals, Weddings, and
Out of town Trips
2 CARS—NO WAITING
DRIVERS:
Bruce Casselman
Arthur Casselman

Elmer Jannack
Day or Night
Taxi Service
MORRISBURG, ONTARIO
Phone St. Lawrence Hall, or
Residence 611—15

Skinny men, women gain 5, 10, 15 lbs.
Get New Pep, Vim, Vigor
What a thrill! Bony limbs fill out; ugly hollows fill up; body loses its sickly, "bean-pole" look. Thousands praise Ostrex, weight-building tonic. Enriches blood; aids appetite, digestion, so food gives you more pep, nourishment, puts flesh on bare bones. Don't fear getting *too* fat. Stop when you reach weight you desire. Introductory size *only* 60¢. Try Ostrex Tonic Tablets for new pounds, new pep, vim and vitality, today. At all druggists.

WILLIAMSBURG

The Anniversary Services of the Williamsurg United Church will be held this Sunday October 29th when Rev,. Sutherland of Inkerman will be the special speaker at both morning and evening services. Mrs. Raymond McIntosh will be the guest soloist and the church choir will render special music under the direction of the organist, Mrs. Maefred Merkley. The Anniversary Dinner will be served Monday night.

Mr. and Mrs. Lorne Cunningham left on Sunday for Brampton Ontario where the former has accepted a position as assistant manager of the Roxy Thetre.

Mrs. Anne Steinberg nd daughter Patricia of town, Mr,. and Mrs. Arthur McIntosh of Madrid, N. Y., Mrs. Bella Algire, Mrs,. Ida Lapier and Miss Cora Trickey were recent guests at the home of Mr. and Mrs. Harold Algire and family,. While in town Miss Cora Trickey is taking orders for Christmas cards.

Miss May Bliss and Mrs,. Eva Bennett have returned to the former's home at Syracuse, N. Y., after having spent a few weeks visiting their aunt. Mrs. Martha Weaver and their cousins, Mr. and Mrs. Cecil Weaver, and Miss Eugenia Algire, Mrs. Annie Algire and family.

Mr. and Mrs. Dan McLaren of Kenmore spent a few days here last week visiting with their daughter Mrs. Walter Whitteker and Mr. Whitteker.

Miss Catharine Wilson left on Saturday to visit with her sister at Oshawa and also with relatives at Toronto.

Mr. and Mrs. Erle McInnis and children Alen and Katherine of Toronto and Mrs. Charles McInnis of Iroquois were Wednesday guests at the home of Mr. and Mrs. Willis McIntosh.

Mr. and Mrs. Merton Saddlemire and Miss Beatrice Saddlemire of town were guests on Sunday in Morrisburg at the home of Mr. and Mrs. Frank Stewart. While there they attended the anniversary service in the United Church.

Miss Jean McIntosh Reg. N. of BrBocBkville and friend Miss Gladys Oatway Reg. N. of Pembroke were guests in town at the home of the former's parents Mr. and Mrs. Willis McIntosh.

Congratulations and best wishes to Mr. and Mrs. Augustus Whitteker from their many friends on the occasion of the 34th anniversary of their wedding which took place on Wednesday October 18th 1916.

Mr. and Mrs. George Tupper of Morrisburg and Mr. and Mrs. Jacob Tupper of Dundela have returned home from a two weeks holiday with friends at Chatham London and Toronto.

Mr. Bernice McIntosh is spending some time at Riverside West with Mr. and Mrs. Elwin Pollock.

Mr. and Mrs. Willis McIntosh were Sunday visitors at the home of Mr. and Mrs. Frank Merkley.

Miss Helen O'Shaughnessy spent the week end with Misses Rita and oBnnie O'Shaughnessy.

Mrs. Ida Lapier is assisting in the care of Mrs. Walt McGowan of Dundela Ont. Mrs. McGowan has been a patient in the hospital for some time but has now returned home and we wish for Mrs. McGowan the best of everything.

Mrs. Hubert Harriman of town has returned home after spending a few days with her mother and other friends and relatives in Toronto Ont.

Mr. and Mrs. George Sheets and family of Waddington N. Y. were Sunday dinner guests of Mr. and Mrs. Harold Algire and family.

Mr. and Mrs. Heber Coulthart and Katherine, Mr. and Mrs. Ellis Hanes, Dr. and Mrs. John Argue and son John Jr., and Mr. and Mrs. Grenville Newlands, all of Ottawa; Mr. and Mrs. Matt Willard and Harold Willard, Mrs. Minnie Jones and Mr. J. Merkley all of Chase's Mills, N. Y. and Mr. Ed Merkley of Cass Bridge were guests during the week with Mr. and Mrs. Donald Barkley.

Dr. Hugh McPherson of Mount Forest was a guest in town on Sunday with his father, Mr. Lorne McPherson and also with other relatives.

Mr,. and Mrs. Leonard Sayers and hildren of Ottawa were week end guests with her parents Mr. and Mrs. Roy E. McIntosh and family.

Mr,. Ed. Merkley of Cass Bridge spent couple of days here with his sister Mrs. Margaret Robb.

Mr. and Mrs. Walter McDonald and Leslie of Winchester and Mr. and Mrs. Lorne Cunningham were six o'clock dinner guests on Thursday with Mr. and Mrs. Fred Cunningham.

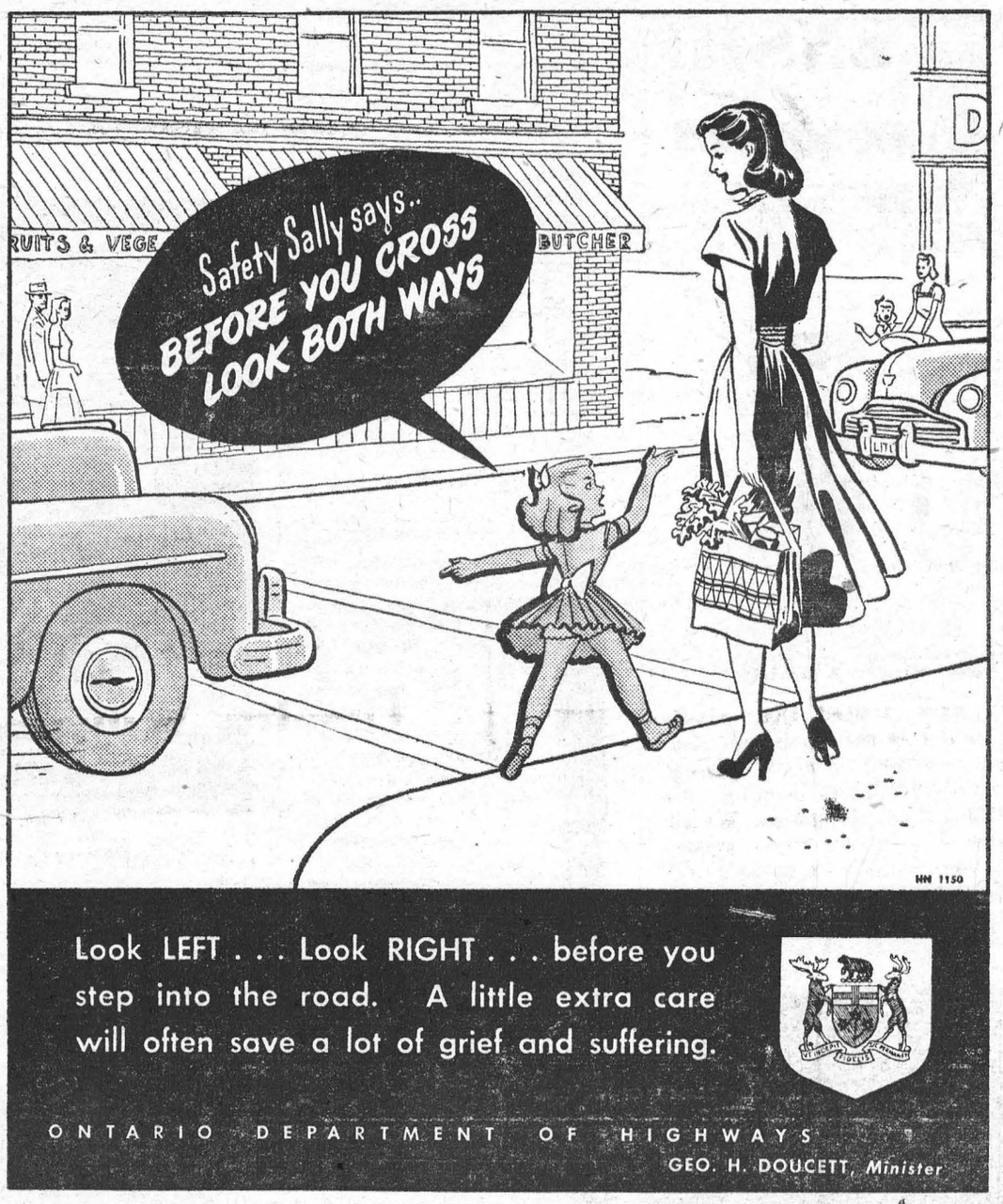

AULTSVILLE

(Last Week's News)

Last Thursday evening Osnabruck Centre Gallingertown and Aultsville congregations met in St. Paul's Church Hall to tender a farewell to Rev. James Brodie Mrs. Brodie and family before their departure for Vancouver Island where he will be in charge of a parish. The first part of the evening was spent in euchre. Then addreses were given by Rural Dean Rev. MacMorin of Wales and Rev. Davies of Morrisburg and were responded to by Rev. Brodie. Mr. Bernie Gillard made the presentation on behalf of the congregations of a well filled purse of money to which Rev. Brodie replied. Miss Eva Cassell of Morrisburg president of the AY PA there presented the honoured couple with a gift on behalf of the AYPA of Morrisburg. The Rural Dean closed with prayer after which a dainty lunch was served by the ladies and a social evening was enjoyed by all. The well wishes of his people accompany Rev. and Mrs. Brodie for a pleasant and safe journey to their new home.

Cliford Gove is spending some time with friends in Belleville.

Mrs. Fred C Gallinger was a supper guest at the Cheley home on Thursday.

Mr. and Mrs. Frank Jarvo Jr. and family were in Cardinal on Sunday and visited the former's sister Mrs. Gerald Thompson and Mr. Thompson and family.

Mr. and Mrs. Thomas Atcheson and Mrs. Flora Ault were in Montreal last week.

Mr. and Mrs. Malcolm Edwards and Robert and Donald of Kemptville were supper guests of Mr. and Mrs. Hector Murdock and family and also called on other friends.

Mr. and Mrs. Frank Winters of Cornwall spent the week end at their cottage on the East Front.

Friends will be glad to know that Mr. Manley Shaver and Mr. Marshall Edwards have returned home from Cornwall General Hospital where they have been patients for some time.

Mr. and Mrs Gordon Ault of Trenton spent last week with the former's mother Mrs. Flora Ault.

Mrs. Mary Froats and Mrs. Leda Gooch of Belleville have returned home after having spent a few days with friends here.

Mr. and Mrs. Harry Canough are spending a few days in the U.S.A.

Mr. and Mrs. Frank Fetterly are visiting their daughter Mrs. Bernice Froats and Mr. Froats at Dunbar.

Mr. and Mrs. Charles Whitteker of Finch were recent guests of Mr. and Mrs. Frank Fetterly.

Mr. and Mrs. Frank Beckstead and son George of Lisbon N.Y. were over night guests of Messrs. George and Orval Beckstead and on their return they will visit friends in Montreal for a few days.

THE UNITED CHURCH OF CANADA
Morrisburg, Ontario

Rev. Maxwell Reader, B.A., B.D.
Minister
Mr. John Epps, Choir Director
Mrs. Geo. H. Smith, Organist

Sunday, October 29th, 1950—

10 a.m.—Sunday School in all Departments.

11 a.m.—Public Worship. The Minister will preach.

7.30 p.m.—Public Worship. Rev. Dr. A. E. Armstrong of Toronto will be the guest preacher.

ALL ARE WELCOME

Space Heaters
FOR CLEAN, COMFORTABLE HEATING OF YOUR HOME.
ALL SIZES OF NORGE and QUAKER HEATERS IN STOCK.

Fuel Oil
Phone 240 Morrisburg for prompt service on your stove and furnace oil requirements.

Edgerton Service Station
Texaco Products
PHONE 240 MORRISBURG

Daily Reminder
OCTOBER 1950
Check with Bank and see whether, it's possible to increase purchase of the new series of Canada Savings Bonds.
Understand $1000. the limit in the Fifth Series.
SBWS

Two Names that MEAN Something
C. C. STUBBS & CO. — DEPENDABILITY
L. D. WELLS, Prop. — WORKMANSHIP
Authorized Dealer for "Rock of Ages" and the Best Imported Granites"
Cemetery Lettering promptly attended to at reasonable rates.
MORRISBURG. ONT.
P. O. Box 390 Phone



McGill University was matched with Harvard at Boston, Mass. During the warm-up period Harvard noticed to their amazement that McGill's team were kicking and *carrying* the ball. That was something new to Harvard in 1875, so the two captains got together.
They discovered they were playing different games. McGill had come to play rugger. Harvard was ready for soccer . . . but liked the Canadian game. The result was the United States' first "football" match—ending in a scoreless tie.
First! from Canada Unlimited
Close teamwork and sportsmanship have won many firsts for Canadians. And teamwork, with sportsmanship, helps you, too. Together they keep your opportunities for work *and* play in Canada . . . unlimited.
O'Keefe's BREWING COMPANY LIMITED
F3-500R

After all is said and done, how does it taste in the cup? That is what counts!

"SALADA" TEA BAGS

yield the perfect flavour.

ANNE HIRST
Your Family Counselor

"Dear Anne Hirst: When we married over a year ago, we decided to live with my parents until we could afford our own home. During that period my wife was willing to live any place, just so we could be alone.



"But when we started looking, she wouldn't settle for anything less than a five-room house. She considered only the most expensive furniture. She decided my clothes were not fine enough. And she didn't like people. (She quit three jobs because she couldn't get along with her co-workers.)

"Now that we live alone, she wants me to come home earlier, because she gets lonesome during the day!

"I have tried leaving her money to run the house. But when the month is up, she hasn't any left to pay the bills. Her mother (who works) and her sister (married) are always wanting me to go on their notes of security.

"What can I do- My wife won't take a job to help with finances and I can't tell her mother to stay away. S.O.S."

LAY DOWN THE LAW

Your wife was so anxious for a home of her own that she would have been grateful, you say, to move into a modest apartment.

Ask her whether she would like to go back to your family's home now?

If she keeps on spending as she is doing, you will not only be unable to pay the rent, but you will be bankrupt. And then she will have no choice about where you two must live.

From what you tell me, she comes from a family of spendthrifts, people accustomed to living beyond their income, taking no thought of the future. And to obtain that end, they would borrow from anybody who is foolish enough to lend them money.

So perhaps your wife's irresponsibility is not entirely her own fault.

She must, however, learn that she cannot spend money that she does not have. And you will have the difficult job of teaching her to do without those things for which she cannot pay cash.

Take over the handling of your income for a while. Close the charge accounts. Give her just enough to pay for the week's (or month's) household expenses and make her understand that is all there is.

Don't do this in anger, nor impatiently. Go over the figures of your income and living expenses, and remind her that every month you must save a sum toward the future and any emergencies. You and she will want your own home and family some day. Now is the time to provide for them.

Remind your wife that she is your partner in an economic sense, too. That you depend on her to co-operate in this new and necessary arrangement. And that so long as you love each other and have a place of your own, these "sacrifices" should not be sacrifices at all—but the chance to prove to each other that you understand and accept the true essentials of life together.

Her family must learn, and now, that they cannot look to you any further to help them out of their financial straits. If your wife will not tell them, you will have to.

A man's social life is largely in the hands of his wife. This girl you married should be making friends through her church and neighborhood acquaintances—not only to keep her from being lonely, but to establish yourselves as an important social unit in your community. It will be hard for her at first, but it is the only answer to her childish dependence upon you. With your help and encouragement, she can gradually creep out of her shell and become the real helpmate that every man has the right to expect.

In other words, you will have to help your wife grow up. Patience and gentleness, combined with firmness, should solve all your problems.

* * *

If you find the girl you married is still an adolescent dreamer, ask Anne Hirst's advice. She understands, and can be of practical help. Write her at Box 1, 123 Eighteenth Street, New Toronto, Ontario.

You've got to hand it to the modern youngster. He refuses to wait on himself.



Growing Appetite—Linda Van Langen and Robert Ryder, Jr., donned authentic Dutch costumes and were on hand to greet the largest single shipment of Dutch flower bulbs ever to reach America. Shown aboard the SS Defender, Linda sinks her teeth into a sample of the vessel's half-a-million-dollar cargo.

CHRONICLES OF GINGER FARM
by Gwendoline P Clarke

One day I was in a local butcher store when another customer turned to me and said—"What, you here again, Mrs. Clarke . . . do you live downtown?" "Well, not quite," I answered, and then remembering this other woman also came from the country I added—"How about you?" She laughed—"Yes, I deserved that question—but it seems every time I come downtown I meet you in one or other of the stores, so I just wondered . . . thought maybe you had moved to town."

* * *

That started me thinking—just wondering if I did make a lot of unnecessary trips. I remembered the gas-rationing days—when I never made a trip to town unless it was absolutely necessary and always found it quite easy to keep well within my gas ration. But now, although I begrudge the time it takes to get dressed and go down town, yet I do go quite frequently—on Saturdays sometimes two and three times. Take last Saturday, for instance. Business at the bank—so I had to go down in the morning—banking hours being from 9:30 to 11. At the bakeshop we have a standing order for fruit buns on Saturday but they are never ready before 12 o'clock. Naturally I couldn't wait for them—there was dinner to get at home. So I picked up a few groceries and ambled back home . . . I would have to go down later.

* * *

About 4:30 I set out again—and I had to hurry because the library closes at five—but I thought I could change my books, pick up the buns, get the evening paper and be home in plenty of time to get supper. I got the books and buns but the papers were late coming in. I waited and waited, determined not to make a third trip downtown. That way I saved on gas but I wasted a lot of time and barely had supper on the table before the men came in to eat it.

* * *

Or take any other day. Very often if I miss the overnight mail I take my letters to the 8:50 train in the morning. Occasionally Partner has said—"You might bring me so-and-so from the drugstore." Without thinking I agree. But then I find the drugstore don't open until 9:30. Oh well, at least the butcher store will be open and I can get served there in a hurry at this time in the morning. But one man is very much occupied with hacking up a side of beef and the other fellow is constantly at the telephone taking orders for the day. Eventually they get around to serving me. Perhaps another day I am busy at a paint job and leave my trip to town until around 5:30. There are only a few things to get anyway. But, oh dear, the town is busy—you don't know which place to go first because they all close at six. So I start at the post office but get behind two people both wanting money orders—and making out money orders is slow business. From the post office I go from store to store and apparently I'm the only one in a hurry—certainly the ones behind the counter are not. Well, might as well take back an evening paper—they are sure to be in by this time. "Paper?" says the girl at the drugstore—"Oh, I'm sorry—they came in early today and we haven't one left!" I give up and go home.

So that's the way it goes when everyone is on an eight-hour-day . . . except the farmer. Go downtown early and you have to wait for the stores to open. Go late and you have to rush around to get everything you want before the doors close for the night. Back in those leisurely days when the main purpose of the storekeepers and their assistants was to serve the public rather than beat the time clock, then you could do all your business on just one trip to town. In fact it was often possible to make only one trip a week by using a little forethought. In fact I do that even yet in winter-time as I get Bob to pick up my orders then. But in summer, with company coming and going all the time, I like to do my own shopping.

* * *

But, oh dear, I shouldn't compiete this column without mentioning what happens at the doctor's office. Our doctor has his office hours from 1-4 and 7-9, morning hours by appointment. So to save time I get an appointment for 10 a.m. Get there right on the dot . . . and there are four people ahead of me! "What time was your appointment?" I asked one young girl. "Ten o'clock," she answered. The others said their appointment was 10 o'clock too. I begin to wonder what good is an appointment if it is given to more than one at the same time. "That's old stuff," says the young girl. "The doctor says 10 o'clock but he sees you when he gets around to it." That may be true but at least we can't grumble about the doctor's hours—I never knew one yet who had too much leisure time on his hands.

EGGWHITE SUBSTITUTE

Eggwhite is albumen, a protein. What The Chemical and Engineering News describes as "synthetic eggwhite" is now produced in Norway from codfish. One pound of this fish protein is equivalent to the eggwhite contained in 140 hen's eggs. Nobody has even synthetized protein. The highly purified fish protein can be used for making bread, cake, ice cream, mayonnaise, pharmaceutical products, textiles, paints, soap, cosmetics and paper. Trial production of more than 600 pounds of eggwhite a day has been started by two Norwegian firms.

Churchgoers: When people in Jacksonville, Florida, say: "I am going to church" or "I have been to church," they travel free on buses.

New And Useful .. Too ..

Tire Warning—A device which when placed on the valve stem of an automobile tire, whistles loudly when air pressure drops to the danger point. It can be adjusted for any specific pressure.

Pressure Pancakes—A pancake and waffle batter packed in a pressure can. No advance preparation is needed, a slight pressure on the top of the can releases the desired amount of batter directly into the griddle.

Light Mattress—A full-sized springless mattress built of air-filled vinyl cubes. The cubes are individually sealed and, the company says, have successfully undergone 250,000 "torture tests" under a 250-pound roller.

Mechanic's Aid—A. special device for "starting" screws and bolts which are rusted on to another surface. Tapping the device with a hammer produces a turning action which loosens the object.

Horse-Opera Cheese—Packages of cheese in four-color plastic containers shaped like a saddle horse and a stagecoach. After the cheese has been removed, the containers can be used as napkin holders, cigarette trays, or as book ends.

No Washing-up: An edible plate made of waffle batter with a thin coating of chocolate, and a glass that can be eaten after the contents have been drunk, are being manufactured by a Bavarian firm.



TV Queen—Beating out six other finalists, Marjorie Adams, 22, was chosen Miss Television at a recent contest.

Rheumatic Pain?



And the RELIEF is LASTING

Nobody knows the cause of rheumatism but we do know there's one thing to ease the pain . . . it's INSTANTINE.

And when you take INSTANTINE the relief is prolonged because INSTANTINE contains not one, but three proven medical ingredients. These three ingredients work together to bring you not only fast relief but more prolonged relief.

Take INSTANTINE for fast headache relief too . . . or for the pains of neuritis or neuralgia and the aches and pains that often accompany a cold.



Get Instantine today and always keep it handy

Instantine

12-Tablet Tin 25¢

Economical 48-Tablet Bottle 69¢

Don't Overload That Washing Machine

Experiments in household equipment laboratories prove that, although it may be time-saving to load the family washing machine to capacity, it also means sacrificing washer efficiency.

Nineteen machines, of various types, had their effiiency tested with different sized work loads. Maximum loads in most were nine pounds, or in some cases 10.

Summing up the experiment, Katherine Taube, household equipment specialist states:

"In general, a load of six or seven pounds in a domestic washing machine will result in better soil removal and [illegible] washing than a heavier load."

Definition of a Communist: One who borrows your pot to cook your goose in.

Looks pretty—Tastes pretty WONDERFUL!

Fruit Bread — made with New Fast DRY Yeast!



● Don't let old-fashioned, quick-spoiling yeast cramp your baking style! Get in a month's supply of new Fleischmann's Royal Fast Rising Dry Yeast — it keeps *full-strength, fast-acting* till the moment you bake! Needs *no* refrigeration! Bake these Knobby Fruit Loaves for a *special* treat!

KNOBBY FRUIT LOAVES

● Scald 1½ c. milk, ⅔ c. granulated sugar, 2 tsps. salt and ½ c. shortening; cool to lukewarm. Meanwhile, measure into a large bowl ⅔ c. lukewarm water, 3 tsps. granulated sugar; stir until sugar is dissolved. Sprinkle with 3 envelopes Fleischmann's Royal Fast Rising Dry Yeast. Let stand 10 minutes, THEN stir well.

Add lukewarm milk mixture and stir in 2 well-beaten eggs, ⅓ c. maraschino cherry syrup and 1 tsp. almond extract. Stir in 4 c. once-sifted bread flour; beat until smooth. Work in 2 c. seedless raisins, 1 c. currants, 1 c. chopped candied peels, 1 c. sliced maraschino cherries and 1 c. broken walnuts. Work in 3⅜ c. (about) once-sifted bread flour. Knead on lightly-floured board until smooth and elastic. Place in greased bowl and grease top of dough. Cover and set in a warm place, free from draught. Let rise until doubled in bulk. Punch down dough, turn out on lightly-floured board and divide into 4 equal portions; cut each portion into 20 equal-sized pieces; knead each piece into a smooth round ball. Arrange 10 small balls in each of 4 greased loaf pans (4½" x 8½") and grease tops. Arrange remaining balls on top of those in pans and grease tops. Cover and let rise until doubled in bulk. Bake in moderate oven, 350°, about 1 hour, covering with brown paper after first ½ hour. Spread cold loaves with icing. Yield—4 loaves. *Note: The 4 portions of dough may be shaped into loaves to fit pans, instead of being divided into the small pieces that produce knobby loaves.*

FOOT MISERY

When feet burn, sting, itch and shoes feel as if they were cutting right into the flesh, get a bottle of Moone's Emerald Oil and rub well on feet and ankles morning and night for a few days.

A real discovery for thousands who have found blessed relief. Moone's Emerald Oil is easy and pleasant to use—it does not stain. Economical — money back if not satisfied. — Good druggists everywhere.

WAKE UP YOUR LIVER BILE—

Without Calomel — And You'll Jump Out of Bed in the Morning Rarin' to Go

The liver should pour out about 2 pints of bile juice into your digestive tract every day. If this bile is not flowing freely, your food may not digest. It may just decay in the digestive tract. Then gas bloats up your stomach. You get constipated. You feel sour, sunk and the world looks punk.

It takes those mild, gentle Carter's Little Liver Pills to get these 2 pints of bile flowing freely to make you feel "up and up." Get a package today. Effective in making bile flow freely. Ask for Carter's Little Liver Pills, 35¢ at any drugstore.

Can't think of anything but

CROWN BRAND n' Pancakes



Jane Ashley's Crown Brand Recipes FREE

Write Jane Ashley, The Canada Starch Company Limited, P. O. Box 129, Montreal, P. Q.

CB31



.. Fall Fair Time In Ontario ..

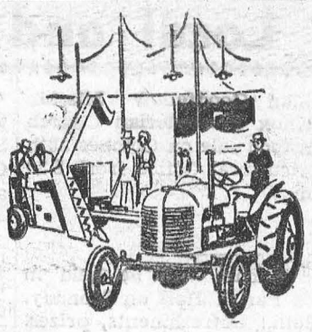



NORWOOD—"Direct from producer to consumer—no middleman's profit here." Stanley Woods of R.R. No. 10 shows a nice turn of wrist and finger action as he engages in one of farming's most regular chores.



ANCASTER—One of the most talked about features was a group of young ladies wearing costumes of a similar type to those which might have been been at the Ancaster Fall Fair away back around the year 1850.



ANCASTER—Believe it or not, those are strictly home-made costumes—made, in fact, by the young ladies "modelling" them. From left to right: Joan Maybury, Margaret Baker, Edna Markle, Ruth Bonham, Marion Brooks, Blanche Baker and Ruth Woodley.

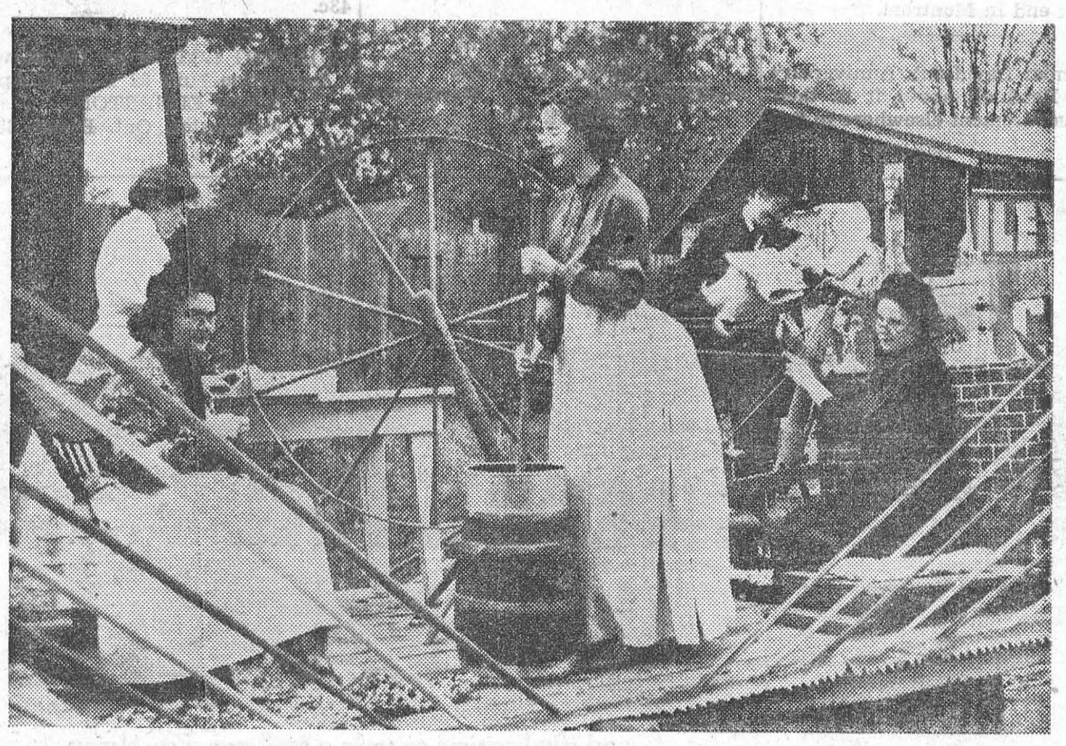

NORWOOD—Old-time butter churn, spinning wheel and other mementoes of a bygone day made this "Lady Directors of the Fair" Float a most interesting and attractive spectacle.

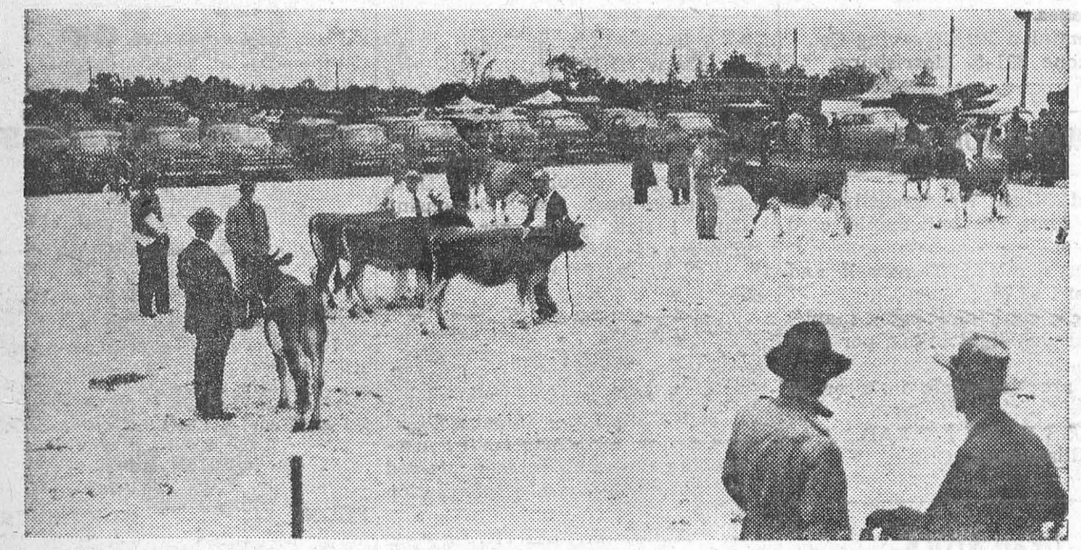

ANCASTER—No—that isn't snow on the ground of the cattle judging arena, even though it looks like it. A liberal covering of sawdust made an excellent surface for live stock showing.



ANCASTER—They're waiting for the Judges' decision, but they look as though they'd far rather be letting those ponies really show some speed.



NORWOOD—Huck Finn said that no watermelon tastes so good as one you hooked; but although Bobby Ryley and Allan Bigelow probably came by theirs legitimately, there seems no lack of enjoyment.



THE
PICTURES SHOWN
ON THIS PAGE
Were Taken By The
Molson's
PHOTOGRAPHER
As A Public Service
E



NORWOOD—Winner in the Baby Carriage Parade was 4-year-old Rosemary Goodman with her gaily decorated "Mary, Mary, Quite Contrary."

Local and General

The Lillian Goodfellow Mission Band of Knox Presbyterian Church will hold a food sale on October 28th in the Agricultural Office from 2.30 to 6.00 p.m.
41-3p.

Another Euchre will be held in St,. Mary's Parish Hall on Monday, October 30th,. Refreshments, prizes. Admission 25c.
42-3.

The Anglican Women's Guild will hold a Food Sale in the Agricultrual Office on Saturday afternoon November 4th from 2.30 to 5.30 p.m.
42-4p,.

Mrs. Wm Adams spent the past two weeks in Ottawa visiting her daughter Mrs. C F. Weagant and Mr. Weagant and children and other friends.

Master Brock Weagant of Ottawa spent a few days with his cousin Mster Arthur Merkley.

BORN—On Sunday October 22nd 1950 at Winchester Memorial Hospital to Mr. and Mrs. Ray Delegarde of Morrisburg a son.

Rev. J. C. Lamb rector of St. James Church Merritton visited a few days this week with Mr. and Mrs. T. Rockley Parker.

Mr. Fred Robertson has returned to Morrisburg after spending the summer months as superintendent of the Romaine Fish and Game Club at Lac Couchon Que.

Mr. and Mrs. Arthur Laurin spent the week end in Montreal.

Don't miss Davidson's Anniversary Contest. Read all about it in their large advertisement elsewhere in this issue.

Mrs. Ella M. Ault went to Winchester last Sunday to hear Mr. Ewart Suffel preach in the Presbyterian Church. Mr Suffel a lawyer in Seattle is vice president of the Business Men's Christian Association and appointed a delegate to the convention held in Ottawa last week. He was in Morrisburg on Tuesday and called on Miss Maye Suffel and Mrs. Ella Ault.

Mrs. Herbert Mallen and Jackie of Kingston spent the week end with Mrs. John Mallen and Mrs. Gabrion.

Be sure to read the details of the Davidson's Anniversary contest in their display advertisement in this issue.

ALL-STAR READING TREATS—You get them when you read the THREE BIG MAGAZINES — The American Weekly Pictorial Review and Puck The Comic Weekly—exclusively with Detroit Sunday Times. You're MISSING something if you miss THE THREE BIG MAGAZINES and other fascinating contents of Detroit Sunday Times. Get your copy of The Detroit Sunday Times every week.

At the Intercollegiate Track Meet at Montreal on Wednesday, Bill Farlinger of the Uniersity of Toronto won the Hec Phillips Memorial Trophy, as the outstanding performer in the meet. He won three first in the meet, for the pole vault (11' 6"); the high hurdles (time unavailable) and the low hurdles (time 26.9 seconds.) Bill is a grandson of Mr. and Mrs. F. E. Farlinger of River Road West.

DR. J. L. AINGER
DENTAL SURGEON
Bradfield Block Morrisburg
PHONE 177.

ADLETS

IN MEMORIAM

STATA—In sad and loving memory of a dear wife and mother, Mrs. Agnes Stata, who died October 29th, 1949.
Sweet memories will linger forever,
Time cannot change them,it's true,
Years that may come cannot sever
Our loving remembrance of you.
—HUSBAND AND SON.

STATA—In loving memory of a dear sister, Agnes Stata, who passed away October 29th, 1949.
Not just today, but every day
In silence we remember.
—BROTHER & SISTER

FOR SALE

FALL GOODS—Men's work boots, leather and neolite soles; men's rubber footwear; shirts, overalls, socks, gloves and caps. Also Buckskin gloves. Have your fall shoe repairs done now.
A,. W. MOORE, Gravel Rd.
42-4p,.

1 MEDIUM SIZE QUEBEC HEATER in good condition; 1 Library Table
JAY SALMON,
Phone 125.
43p.

FRAME HOUSE on Bedstead St., good condition; also oak desk, roll top; Quebec Heater No. 5 and other articles.
MRS. CHAS. H. CASSELMAN
Phone 186.
43p.

DODGE 5-PASSENGER SEDAN. Apply at
LEADER OFFICE
43c.

BUILDING LOT 58 by 150 ft. with foundation built 32 x 23 ft. Apply
HUGH EDGERTON,
Winchester, Ont. Phone 332J.
43p.

FOR SALE

FRAME HOUSE. Can be used Single or double. Lot at rear. Will sell reasonable.
MRS. R. D. CASSELL,
Phone 280, Morrisburg.
30tfc.

McINTOSH APPLES from one of the original McIntosh strains.
W. T. COLIGAN,
Phone 56-5, Morrisburg.
38tfc.

2 TWELVE-FOOT STORE COUNTERS. Oak Tops. Apply
JAMES MALLEN.
40tfc.

QUEBEC HEATER, Large Size. Copper reservoir for Findlay Oval Cook Stove. Apply
SIMEON BECKSTED,
Morrisburg, Ontario.

FINDLAY WHITE ENAMEL WOOD AND COAL STOVE, reservoir, excellent condition. Also New Raymond Sewing Machine, cabinet style.
CARSON BAKER,
Morrisburg, Ont.
43c.

1935 DODGE 'DU' DELUXE COUPE Heater, Defroster, good tires and motor.
GEORGE TINDAL,
Main St., W., Morrisburg.
43p.

STEEL WHEELBARROW Nearly New. Price $3.00. Apply at
LEADER OFFICE
43p.

1927 WHIPPET SEDAN, running, Spanish Guitar; also a quantity of turnips, carrots, red beets and potatoes. Apply to
H. W. BECKSTEAD,
Morrisburg, Ont., R. R. 1,
(Nash Road)
43p.

PROPERTY IN WILLIAMSBURG, now run by J. F. Barnard's Sons as a feed business. Apply to
WILLIS A. McINTOSH,
Williamsburg, Ontario.
43c.

FOUND

RED DOG, on Church St. Fond of children. Anyone wanting to give this dog a home may have it. Apply at LEADER OFFICE.

ON CHURCH ST., a SUM OF MONEY. Owner please phone
No. 315, Morrisburg.

RUGS

SAVE 50% New Rugs made from your old rugs, woollens, etc., into a variety of new and beautiful solid tones.
Dominion Rug Weaving Co.,
Phone 391-5, Morrisburg.
43tfc.

WOOD FOR SALE

50 Cords Mixed Wood, mostly poplar, with some elm, soft maple, cord $3.50.
100 cords mixed Tamarack and Cedar, cord $3.75.
50 cords elm and soft maple, soured through tight piling, per cord $3.75.
Prices are delivered, in 8 or 10 cord lots.
ROSS H. BECKSTEAD,
Williamsburg, Ont.
43tfc.

DEAD STOCK

We remove Dead or Crippled Farm nimals promptly and without any charge. Telephone collect to
St. Lawrence Rendering Co., Ltd
Cornwall, Ontario.
Phone 3730.
-52c.

COURT OF REVISION

TOWNSHIP OF WILLIAMSBURG
The first sitting of the County Court of Revision to hear and determine appeals against the 1951 assessment roll for the Township of Williamsburg, will be held on Thurs day the second day of November at TWO o'clock in the afternoon in the I.O.O.F. Hall in the Village of Williamsburg.
Dated at R. R. 2, Williamsburg, Ont., this 20th day of October 1950.
LYLE O'SHAUGHNESSY,
Williamsburg Township Clerk.

SEE THE
COLEMAN
Floor Furance
HAVE AUTOMATIC HEAT
The only Floor Furnace with a Fire Underwriters Approval.
Authorized Dealer
C. S. PRICE
Plumbing and Heating
WINCHESTER

CHURCH ROAD

(Last Week's News)

Mr. and Mrs. Stewart Walker and family of Lachute, Que. were Sunday visitors with Mr. and Mrs. L. Walker.

Mr. and Mrs. Ben Bowman and daughter Elsie spent Sunday with Mr. and Mrs. Albert Bowman at Chesterville.

Mr. A. Bolton Winchester Springs called through here on Monday.

Mrs. A. Bowman spent the past week with Mr. and Mrs. Albert Bow man at Chesterville.

Mr. Milton Shaver of Williamsburg was a caller in this vicinity the first of the week.

Mr. and Mrs. R. J. Schwerdfeger and Roscoe J. Schwerdfeger spent Wednesday evening of last week with Mr. and Mrs. Ralph Schwerdfeger.

Mr. Wm Dafoe and Miss Jean Dafoe were Sunday afternoon callers at R. J. Schwerdfeger's.

Miss Barbara Dafoe of Morrisburg spent the week end with her grandparents Mr. and Mrs. Wm. Dafoe

Mr. Brown of Cornwall was a business caller in this vicinity on Tuesday.

Mr. and Mrs. Jas. Linnen and family of Iroquois were Sunday visitors with Mr. and Mrs. Claude Crowder.

TO RENT

GARAGE STALLS to Rent.
O. W. DUPRAU.
34tfc.

SPACE used as service staton and taxi stand; about 800 square feet or more; 1 Lincoln Chassis Gun; 1 Lincoln Rear End Dispensing Gun; 1 Battery Charger, and a number of other articles.
O. W,. DUPRAU.
42tfc,.

WANTED

BY OCTOBER 8th— Capable Girl or Lady to perform normal housekeeping duties. Live in preferred but not necessary. For information write
JAMES E. MARTIN,
West St., Prescott. Phone 448W
Before Sept. 30 or after Oct. 4
39tfc.

EDWARD A. LA PIERRE
Accredited Public Accountant
PHONE 105 P. O. BOX 71
MORRISBURG, ONTARIO

NATURE UNSPOILED



YOURS TO PROTECT

The PINTAIL is a handsome duck of the ponds and marshes. He is long and slim, with a sharply-pointed tail. The brown head, long neck with its white stripe down the side, identify him. A fine game bird, he should always be protected.

YOURS TO ENJOY
CARLING'S
THE CARLING BREWERIES LIMITED
WATERLOO, ONTARIO
© 1945 CARLING'S D120D

Buster's Taxi
Phone 319W
MORRISBURG
Special Prices for Weddings, Funerals, Etc.
24-HOUR SERVICE
Every Passenger Insured

FORREST G. WALLACE
Brinston
FUNERAL DIRECTOR
FURNITURE DEALER
24-HR. AMBULANCE SERVICE
Phone Williamsburg 602 r 5, or Iroquois 100 r 2-3.

Gifts For All Occassions
GILLESPIE'S
JEWELLERY STORE
Duprau Block
PHONE 344 MORRISBURG

Pay Me A Call
GREETING CARDS FOR EVERY OCCASION
HAND CROCHETED BABY SETS
NEW FALL GOODS
CURTAIN MATERIAL
NEW PRINTED COTTON
BUTTONS OF ALL KINDS
STEWART'S
Remnant Store
MORRISBURG — ONTARIO

MAGAZINES
M. A. CAMPBELL
Subscription News Service
Phone 357
Special Bargains Now Available
15-8p.

THIS TANK NEEDS A FULL CREW

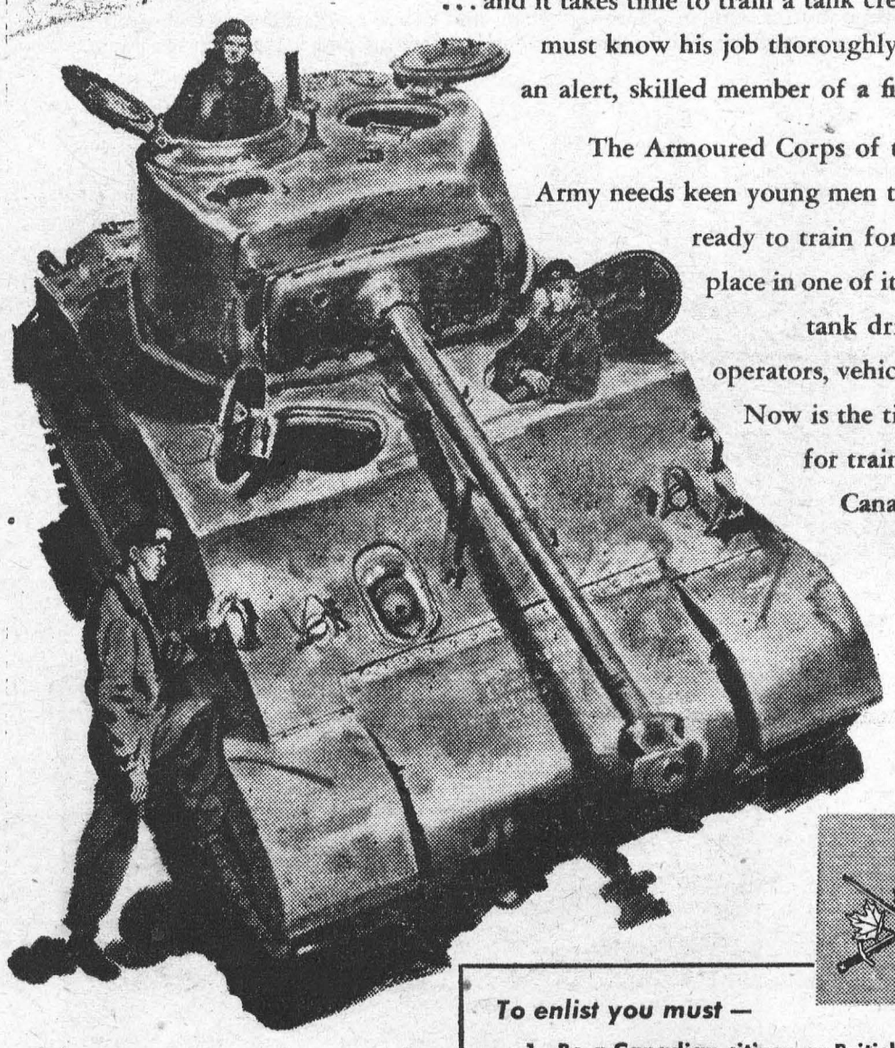

... and it takes time to train a tank crew: each man must know his job thoroughly; he must be an alert, skilled member of a fighting team.

The Armoured Corps of the Canadian Army needs keen young men today ... men ready to train for a man-sized place in one of its tank crews: tank drivers, gunner operators, vehicle mechanics. Now is the time to report for training ... make Canada strong by acting now!

HELP MAKE CANADA STRONG

To enlist you must —
1. Be a Canadian citizen or British subject.
2. Be between 17 and 29 years of age.
3. Be single.
4. Meet Army test requirements.
5. Volunteer for service anywhere.

Report right away to:
Wallis House, Charlotte & Rideau Sts., OTTAWA, Ont.
No. 5 Personnel Depot, Artillery Park, Bagot St., KINGSTON, Ont.
No. 6 Personnel Depot, Chorley Park, Douglas Drive, TORONTO, Ont.
No. 7 Personnel Depot, Wolseley Barracks, Elizabeth St., LONDON, Ont.
A233S-O

Join the CANADIAN ARMY ACTIVE FORCE Now!

Good News
FOR ALL LOVERS OF FINE
Classical Music
We have been fortunate in securing London's Complete Selection of Classical Records. Ideal as Christmas Gifts for yourself or your friends. Included in this grand selection are the works of Gilbert & Sullivan, Mozart, Beethoven, Ravel, Bach, Wagner, Haydn, Mendelssohn, Rimsky-Korsakov, Erna Sac and many others. No other store in the district has such a fine selection.
YOUR INQUIRIES INVITED
THOMPSON RADIO SERVICE
PHONE 45W MORRISBURG