THE WINCHESTER PRESS

VOL. SIXTY-SEVEN — WINCHESTER, ONT. THURSDAY, OCTOBER 28, 1954. — No. 23

Hon. George Drew Morrisburg Speaker



SEES PEACE IN EUROPE—GEORGE DREW TELLS HUGE THRONG AT MORRISBURG

Speaking before a capacity-packed Music Hall at Morrisburg and district Canadian Club last Wednesday night, Mr. George H. Drew, Progressive Conservative Leader in Canada, told the large audience that he predicted a long period of peace for European countries.

Having just returned from a tour of Europe, Mr. Drew told what is believed to have been the largest crowd in the history of Canadian Club meetings in Morrisburg, that he based his belief on the almost incredible changes which have come over these countries in the past 10 years. He said "We have never lived through a more challenging time. For us and our children this could well be the dawn of a great day of new hope, and perhaps all are today closer to "The Parliament of Men and the Federation of the World." Mr. Drew said that it is possible that Russia had unintentionally performed a service to all mankind by posing as a terrible threat to these countries that have built up for a stronger and peaceful world since the last war.

J. Harvey Johnston, president of the Club, introduced the speaker, and he was thanked by Mr. F.M. Cass.

Appreciation was also extended the ladies of the United Church who catered to the banquet.

High School Teachers Convene At Cornwall

Mr. Ezra Getz, principal of South Mountain High School, was elected president of the Stormont-Dundas local of the Secondary School Teachers' Federation at a meeting held in the Cornwallis Hotel at Cornwall last week.

The teachers voted to send $50 to the Ontario Hurricane Relief Fund. Charles McGill, of Avonmore, was chairman, and is the immediate past president.

Other officers elected were: Miss Gisele Senecal, of Chesterville, vice president; Jack O'Brien of South Mountain, secretary-treasurer; public relations officer, R. J. Miller, Avonmore; salary convener, Howard Willard, Winchester; educational policies convener, Mrs. Lillian Pedley, Chesterville. Mr. McGill was named delegate to the annual convention in Toronto.

Discuss Problems

Problems affecting the welfare of schools in the district and education generally throughout Ontario were discussed.

Several suggestions were made in answer to the teacher shortage in Ontario. All agreed the supply of teaching personnel should be increased without reducing the general standard of academic competence.

Mr. Miller, principal of Avonmore High School, suggested that Ontario Universities set up a special teachers' course leading to a bachelor of arts degree.

The course would give practical and concrete instruction similar to that given at the Ontario College of Education. It would also include a period of field training during the under-graduate period, during which the student could decide whether he was academically, socially and emotionally suited for the profession.

HOME HINTS

Mending A Cracked Range

A crack on the inside of a range can be mended by using a filler made of equal parts of common table salt and wood ashes, moistened with water to the proper consistency. The filler will dry hard and will be lasting.

Welcome To Her Majesty, The Queen Mother Elizabeth

We are listening for the coming
Of your feet upon our shores,
And throughout our fair Dominion
We will open all our doors;

With all the trumpets sounding,
And all the flags unfurled,
We will give the warmest welcome
Of our loyal, brave New World.

You have left your Queenly daughter,
With her children by her side,
And amidst the world's confusion,
You have crossed the ocean wide.

In the Royal ship "Elizabeth,"
To visit once again
The United States and Canada,
Your high standard to maintain.

You are our Mother Queen, much loved,
But with no sceptre in your hand,
Though in the past, a Consort, on a Throne,
The greatest that this world has ever known.

And through the trying years which since have passed,
Your loving thought reached out to shield and bless
Elizabeth, our Queen,
To keep her in the way of righteousness.

You light the way for all upon your path,
With sympathy,and patient, gentle grace,
You rule your world with love, serene, and pure,
Reflecting Heaven's beauty in your face.

—Dorothy Sproule.

RECENT BIRTHS AT MEMORIAL HOSPITAL

On Saturday, October 23rd, 1954, to Mr. and Mrs. Stewart LeClair, Chesterville, a daughter.

* * * *

On Saturday, October 23rd, 1954, to Mr. and Mrs. Bert Casselman, R. R. 1, Williamsburg, a son.

* * * *

On Saturday, October 23rd, 1954, to Mr. and Mrs. Richard McIntosh, R. R. 2, Williamsburg, a son.

* * * *

On Sunday, October 24th, 1954, to Mr. and Mrs. MacGregor Moffat, of R. R. 2, Chesterville, a son.

* * * *

On Monday, October 25th, 1954, to Mr. and Mrs. Henry Perras, of Crysler, a son.

* * * *

On Tuesday, October 26th, 1954, to Mr. and Mrs. Edwin Munro, R. R. 2, Chesterville, a daughter.

FOUR 2,000 GALLON TANKS IN USE AT FINA SERVICE STATION

Gasoline storage capacity at Arnie Rielly's new Fina Service Station in Winchester took a considerable jump last week with the completion of the installation of four 2000-gallon tanks. Present capacity for all grades of gas is 8000 gallons,more than four times what it was prior to the change-over.

The huge hole in the ground just south of the service station building, the removing of the old tanks and installation of the new ones, was carried out by Gaulin Pump Service, of Eastview. The hole for the tanks measured 20 feet by 20 feet.

W. M. S. Sectional Rally Held At Elma

A very enthusiastic group of ladies, members of the United Church W. M. S., met in Elma Church for the Sectional Meeting on October 21st. There were delegates from Chesterville, Colquhoun, Elma, Harmony, Morewood, Morrisburg, Robertson, Williamsburg, Winchester and Winchester Springs.

The president, Mrs. R. A. Mitchell, of Chesterville, presided, with Mrs. Murray Dillabough, of Morewood, as secretary. Mrs. Graham McPherson extended a very cordial welcome to the assembly.

During the business period, Mrs. T. Mitchell, of Winchester, was appointed on the Nominating Committee of the Presbyterial, Mrs. Ray McPherson on the Finance Committee, and Mrs. Eldon Fennell, of Winchester, as Vice President for 1955.

Mrs. Edwin Forward, of Chesterville, gave a very interesting report of the School for Leaders, held in August at L'Orignal, where the guest speaker was Mrs. Hugh Taylor, of the Dominion Board.

An original skit. "Books Are Tools," was enacted by Williamsburg Auxiliary. Mrs. M. D. Fetterly, of Iroquois, Literature secretary, gave a very interesting review of books for Juniors. Mrs. E. H. Greig, of Morrisburg, Citizenship secretary, reported on her activities re Temperance.

A delicious lunch was served by Elma ladies in the church hall.

On opening the afternoon session, Mrs. R. A. Mitchell asked to be excused, and the new vice president took the chair. Mrs. T. Mitchell and Mrs. O. Wallace, of Winchester, led the devotions. Mrs. A. A. Morrison, of Wales, gave an excellent address on Baby Band work and a list of helpful books so necessary in that work.

Mrs. M. D. Fetterly then resumed her talk and book review, also requesting that all the reading reports be sent in to her at once. A health exhibit was put on in an excellent manner by Elma Mission Band. Mrs. Robt. Colquhoun expressed thanks and appreciation to all who had contributed to the splendid Sectional. An invitation for 1955 was received from Williamsburg Auxiliary.

* * * *

CENTRAL SECTION MET AT BRINSTON

The Central Sectional Rally of the Dundas-Grenville Presbyterial of the Woman's Missionary Society was held in Brinston United Church on October 21st with the president, Mrs. John Milne, of Mountain, presiding. The theme of the Rally was "Growth in Christian Living." The morning session opened with the call to worship by Mrs. Milne. The woship service was conducted by the Hainsville Auxiliary "The Influence of a Christian Leader in India."

Mrs. Peterson, on behalf of the Brinston group, extended a cordial welcome to all. Mrs. Milne introduced the guest speaker, Mrs. A. Morrison, of Wales, Baby Band Secretary of Conference Branch. The president of Hainsville Auxiliary is to act on the nominating committee and the president from Hallville Auxili-

(Continued on Page 6)

Halloween Party For Kiddies At Arena Saturday Night

Well, grab your false face and jump into that crazy costume and head for the Winchester Arena this Saturday night, where once again the Winchester Legion Post 108, the 100 Club and Rink Company are pooling their efforts to stage the second annual Children's Halloween Party.

Last year's jamboree was such a success that the three organizations in mention, headed by the Legion, have decided to make the Halloween night "Do" an annual event for all the kids to shake loose all that excess energy (?) that piles up every year about October 31st. And what makes it so nice, parents have no worries, as the youngsters, while having fun, will be supervised by several adults representing each organization responsible for the party.

And what a party! If present plans materialize, it will be bigger and better than last year, with prizes going for half a dozen or more kinds of costumes, for games and for contests that will be suited to even the tiniest tot. And besides all this activity, there promises to be a wagon load of treats in the form of candy, kisses, apples and many other goodies. Nobody will go home empty-handed. Party time is slated for seven o'clock, and it will run long enough for everybody to have a barrel of fun.

All youngsters, and all oldsters who will be on hand to supervise or just watch, are asked to come costume bedecked—the more, the merrier. That's the Children's Halloween Party this Saturday night at seven o'clock in the Winchester Arena.

Power Interruption This Sunday Afternoon

It will be a dull afternoon this Sunday in Winchester and district, because the lights will be off and it will be impossible to operate the TV set, the radio, electric stove, oil furnace and any other electrically controlled device. Reason for all this is a planned power interruption of Winchester and the complete surrounding district, as announced by the Winchester Rural Operating Area of the Ontario Hydro Commission. The power will be off from 12.30 to 4.30 o'clock on Sunday afternoon. For a list of all places concerned, please turn to Page 2 of this issue.

NEWS FROM KEMPTVILLE AGRICULTURAL SCHOOL

Among the twenty students in Home Economics and Agriculture who have been awarded Atkinson Charitable Foundation Bursaries valued at $100.00 each at Kemptville Agricultural School are Evah Grace Riddel, of Mountain, John K. Campbell and Bruce Dow, of Metcalfe, and Franklin Milne, Mountain. The awards are designed to help deserving young men and women to secure training for farming or home economics careers.

Sports Day Champions

In the annual Kemptville Agricultural School track meet, William Lundy, of Toronto, and Franklin Milne, of Mountain, emerged as joint winners of the senior athletic championship for boys. The girls' championship went to Joan Little, of Campbellford.

Weather conditions were ideal as the senior year in agriculture outpulled the junior year and the advanced engineering class, to win the tug of war feature and pile up a big lead in points for the day. The senior year in home economics outran and outjumped the junior year by a good margin. The athletic director, L. A. Deane, stated that there was almost 100 per cent. participation in all events.

Orvil Guy Again Elected President Concentrated Milk Producers

Orvil Guy was re-elected president of the Winchester Local of the Concentrated Milk Producers Association at the well-attended annual meeting in the Town Hall last Wednesday night. Also re-elected to office was Alex MacGregor, secretary-treasurer. Willis Robinson is the vice president, and the directors are Messrs. A. K. MacDonald, Keith Holmes, John Hughes and Willis Riddell.

The new Milk Industry Act was heartily endorsed by all members. Roughly, the Act is to create a fund by deducting a percentage of the take-home pay of all milk marketed, which will be used to stabilize prices should they tend to drop below the cost of production.

Benefits which might be derived from the new Act which became effective by Legislative passing, October 8th this year, were voiced by James Jenkins, guest speaker and provincial president of the Ontario Concentrated Milk Producers Association. Mr. Jenkins said the matter of over-production in some lines might be controlled as a result of the Act. He also stated that the Act might help bring about a better position in the world market for Canadian dairy farmers, an alleviation to the production price per 100 lbs. of milk, and an easing off in the surplus of dairy produce. These were problems. he said, that must be faced by the Association.

Other informative speakers included: Vice president George Lowery, of Almonte, who is also the chairman of the Public Relations Committee, told of plans to increase local consumption by attractive packaging for "buyer" appeal."

Charles Milton, the provincial secretary, speaking of the large surpluses of butter, cheese and powdered milk, said that as the supply was now greater than the demand, prices must drop unless some stabilization program was put into effect at once.

Fieldman Jack Higgins said that the quality of milk had shown a great improvement, mainly through better care of farmers' equipment.

Allison Garham, past president, spoke briefly and brought greetings from the Chesterville local.

Winners of door prizes were: Willis Robinson, John Francis, Milton Servage, Edgar Amyot, A. Boucher, Kenneth Guy, Albert Marion, Donald Shaver, Romeo Amyot, Baden Rennick, A. Shaver and O. Bell.

Refreshments were served.

SAFE WORKERS, NOT SAFE CRACKERS, AT ROYAL BANK THIS WEEK

Don't be perturbed by all that pounding, sanding and general noise at the Royal Bank of Canada Branch here, and don't be surprised if you see several burly characters stamping around at will when you enter the bank.

All is well, they aren't safe crackers at work, they're safe workers—inspecting and strengthening the huge door on the vault. The men are part of the well-known J. J. Taylor Safe Works Company of Toronto.

Legion Poppy Campaign Starts Next Monday

Chairman Archie Rice announced this week that the Winchester Legion Annual Poppy Campaign would officially get underway next Monday, November 1st. Urging everyone to buy a vetcraft poppy this year, he said that the sale of poppies would very likely be conducted by members of the Ladies' Legion Auxiliary.

All proceeds from the poppy campaign go to Legion welfare work, with a portion of the overall revenue gained from the sale going directly to the Welfare Committee of the local Branch.

In urging everyone to "Buy A Poppy," Mr. Rice said that the poppies, as well as a source of attaining extra revenue for needy veterans, also offers full and part-time work to veterans of two World Wars, who are unable to do anything else. Some of the wreaths and poppies are made right at the veteran's home.

Wearing a Poppy today holds more significance than ever before. As well as helping the helpless, it is also a symbol of tribute to the fallen comrades of two world wars.

Poppy Week this year will be terminated by a Mammoth Remembrance Day Parade on Sunday, November 7th, followed by an impressive Memorial Service at the Legion's new Cenotaph on the grounds of the District Memorial Hospital. Further particulars covering this service and parade, which will feature the famous Royal Canadian Air Force Band, will be published in next week's Press. In the meantime—Buy a Poppy!



PRESENTATION FOR NEWLYWEDS

On Friday evening, October 15, about 150 friends and neighbours gathered together at Hecksto Orange Hall to honour Mr. and Mrs. Rae MacRae on the occasion of their recent marriage. The evening was spent in dancing, music being supplied by Mr. and Mrs. Walter Wylie.

About 11.30 p.m. Rita and Rae were called forward, and an address was read by Mrs. Albert Baker, after which Messrs. Albert and James Baker, Edward and Eugene Scott presented a platform rocker, cushion and a smoker to the newlyweds.

In a very pleasing way, Rita and Rae thanked all present for their kindness and good wishes. Lunch was then served, and dancing continued.

Local Church To Observe Anniversary

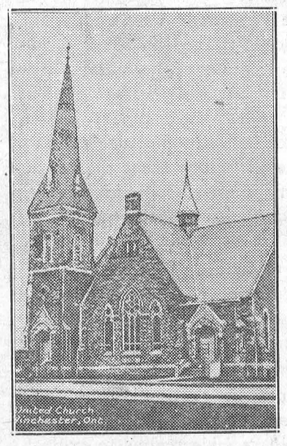

UNITED CHURCH WINCHESTER

Where Anniversary Services will be held this Sunday, October 31st, at 10.30 o'clock in the morning and 7.30 o'clock at night. The guest speaker will be the Rev. Howard Hamilton, of Manotick. Special music will be under the direction of the organist and choir leader, Mrs. Howard Fetterly.

Free Matinee At Winchester Theatre Saturday

"Quit pushing, will ya! Everybody'll get in, it's Free!"

At least Arthur Knapp, manager of the Winchester Theatre, and Morrison Lamothe Bakeries, of Ottawa, hope all the youngsters will be able to get in to the big FREE Halloween Matinee at the "Winchester" this Saturday afternoon, which they are co-sponsoring.

There's room for four hundred or more, and by two o'clock Saturday afternoon, starting time, every available seat is expected to be filled with eager young onlookers who will be treated to two hours of real movie entertainment including the full-length feature, "The Great Dan Patch," and special cartoons in keeping with Halloween.

Both sponsors, Morrison-Lamothe and the theatre management, warn the youngsters to come early to make sure of a seat at the Free Halloween Matinee this Saturday afternoon at the Winchester.

Press Mailing List Revised And Corrected

This week the mailing list of the Press has been brought up to date. Sad to relate, a few tardy subscribers had their names removed from the list. They will be annoyed. If you don't want to be annoyed, make sure your Press subscription is paid in advance. We cannot retain overdue subscribers on our list, according to postal regulations. Check your label right now and see when your paper is due. We'd appreciate your co-operation and your $2.50 if it's in arrears. If there is an error or omission in your address, please inform us at once. The lists have been corrected up to Frday, October 22nd. If your label shows any date prior to October 1954, your subscription is due. Please renew at once.—Editor.

For Quick Action, Use Press Classified Advts

TV Football Commentators



Play-by-play descriptions and color background of the Big Four Football telecasts are being given by these three top-ranking Canadian sports personalities. Steve Douglas (left) has had over 20 years in radio and was first heard on CBC television at last year's Grey Cup contest. Gil Christy, at 26, is nevertheless one of the veterans of Canadian television, having been among the first announcers heard when CBC-TV opened in September, 1952. Dave Price (right) is another veteran in the sports-commentator fraternity; he's been giving the sports news since 1933 and transferred his energies to television a few years ago. All three can be considered authorities on Canadian football, and their descriptions of the games are helping to make the Big Four the most popular sports telecasts the CBC has so far produced.

High School Principals Hold Prescott Conference

(By J. E. Cunningham)

Recently the principals of the high schools in the Ottawa-St. Lawrence area met at Prescott for a meeting at which they could discuss general school problems, difficulties and solutions. James E. Cunningham, Principal of Chesterville High School, was the chairman of the organization, and Mr. Boyd Higginson, Finch High School, was press reporter.

A Friday night social evening was held at Daniel's Hotel, Prescott, and the Saturday Conference was held in Prescott High School.

On Saturday morning Mr. Clark, Chairman of Prescott Board of Education, welcomed the principals and spoke briefly on the duties of a principal from a parent's point of view. Mr. Walter Ziegler, District High School Inspector, opened the business meeting by challenging the principals to accept the ever-increasing role that the Department of Education expected principals to assume in their own schools. He made it known that the principal is being held more and more responsible for the standard of instruction by staff members and that the duty of principals in the matter of public sentiment towards secondary education is an obligation that the modern principal is expected to accept. Mr. Ziegler challenged the principals to see that their schools met the educational, social, and citizenship training needs of the many different personalities that enter high school.

One of the features of the Conference was a discussion of present standards of educational achievement in Grade 12. Mr. O. Nickel, the principal of Kemptville High School, led the discussion. The outcome was that a panel of principals was appointed to make out sample final examinations. Copies of the examination, along with desired answers and a marking scheme, will be sent to all schools participating in the conference. The papers are to be used as a guide rather than as an actual examination. Those appointed to the panel were as follows. MacDonald, Williamstown, English; Miller, Avonmore, French; Ward, Arnprior, History; MacNamara. Gananoque, History; Ashley, Vankleek Hill, Algebra; Ward, Arnprior, Geometry; Milhousen, Chesterville, Physics; Doris, Prescott, Chemistry; Barrett, Williamstown, Latin; Geography will be arranged later. All the papers will be sent to Mr. William Powell, Principal of South Carleton High School. The schools will use the papers as samples next June and report back to next year's conference concerning the success of the venture.

An Experiment

Mr. C. A. Reid, Principal of Cardinal High School, led a discussion dealing with students whose level of achievement did not warrant promotion to the next grade. Mr. Cousins, Prescott, outlined for the group the results of an experiment carried out in his school. Students who had not received a satisfactory mark on the year's standing were asked to do further study during the summer months. If both parent and student vouched that at least forty hours of actual study per subject were completed, the student was allowed to try a retest before the regular school opening in September. The experiment had won the support of both students and parents and the idea was received favourably by the principals. The scheme is to be tried as an experiment by other schools in the area, and more detailed reports will be made available to the conference next fall.

Principals and assistant principals taking part in the conference were: Frank Litt, Eganville; Ernest Dixon, Lyndhurst; Howard Willard, past president. Winchester; William Powell and John Crawford, South Carleton; A. C. Reid, Cardinal; Oscar Nickel, Kemptville; W. Kosonic, Morewood; John Schultz, Morrisburg; R. Cousins, Prescott; Ross Stevenson, Perth; Harvey Carleton, Maxville; Ezra Getz, Wm. Fisher and John O'Brien, Mountain; R. Andress, Westport; F. MacNamara, Gananoque; B. Higginson, Finch; A. Ward and W. Sly, Arnprior; P. Sherk, Athens; A. T. Ashey, Vankleek Hill; N. F. Carruthers, Almonte; C. Thompson, Iroquois; R. J. Miller, Avonmore; J. E. Cunningham, Chesterville, and R. MacDonald, Williamstown.

Mr. Oscar Nickel was appointed chairman of the group and was asked to convene the next conference. A luncheon in Daniel's Hotel brought the meeting to a close.

Hospitality Again!

Winchester is fast becoming noted for its hospitality. Latest proof of this, the second such instance in three weeks, is a letter from Flying Officer Harold Bibby, who writes the following to Mr. Alva Alexander, head of the Winchester Region Ground Observer Corps:

"On behalf of Air Commodore V. S. J. Millard, O.B.E., Chief of Material, RCAF; Squadron Leader R. K. Ramsay, C.D., Senior Supply Officer, Uplands, and the staff of this Detachment, I wish to sincerely thank yourself and your Chief Observers for the excellent manner in which the Ground Observer Corps Wings Presentation was carried out in Winchester on Monday, October 4th, 1954.

"Both the Air Commodore and Squadron Leader have already mentioned to me how much they appreciated the cordiality, friendship and hospitality which was extended to them, and ask that you give our sentiments to all persons concerned who gave of their time and effort to make such a success of the whole evening. A copy of this letter is going forward to all your Chief Observers and it is hoped that each Chief Observer will also express our sentiments to the Official Observers of the complete Winchester Region."

Cow Killed In Highway Crash

A Holstein-Friesian milk cow was killed, and $300 damage was caused to a car owned and operated by J. C. Sim, of Cardinal, when the two collided one and a half miles north of Winchester Springs on Highway 31, Friday night.

According to Constable E. McDougall, of Morrisburg Provincial Police, who investigated, the accident occurred about 6 o'clock when a cow, owned and being guided to his premises by Wm. Clark, of Cass Bridge, suddenly veered into the path of the approaching Sim car which struck the animal, throwing and smashing it to the pavement, and killing it instantly. The left front of the car was badly damaged.

Value of the cow's loss was placed at $75.00.

WINCHESTER THEATRE NEWS

Playing till Saturday, October 30th, is the racing classic, "The Great Dan Patch." This grand race picture will please all. The Saturday Matinee will be free to the children as a Halloween treat. Through the generosity of the Morrison-Lamothe Bakery, the Winchester Theatre will show the regular "Great Dan Patch" program and several extra cartoons free of charge. Come one, come all, till the seats are filled.

The Winchester Theatre will start its November programs with the great hit, "Gentlemen Prefer Blondes," starring Marilyn Monroe and Jane Russell. Don't miss seeing one of Hollywood's great glamor shows. It's dynamite.

THE WINCHESTER PRESS

W. F. WORKMAN, Publisher.

Established in the year 1888.
Published Wednesday Afternoon, Dated Thursday.
Subscription Rates: $2.50 per year in Canada; $3.50 per year in the U. S. A., payable in Advance.

Member of the Canadian Weekly Newspapers' Association and the Ontario-Quebec Division of the C. W. N. A.

Guaranteed Circulation over 1850.
Advertising Rates on Request.

Authorized as Second Class Mail, Post Office Department, Ottawa.

Vol. 67, No. 23. Thursday, October 28th, 1954.

IS NOW THE TIME?

The lightness of the polling at some municipal elections in recent years raises a point. It is the possibility that people look upon the federal, provincial and municipal governments as having ranks with different degrees of importance. The phrase "three levels of government" suggests the same thing. Perhaps it is a product of it.

Let us admit at once that this impression may be quite wrong. It is hard to confirm from figures because special municipal and provincial issues in particular areas sometimes produce some very high polls. Similarly, the various elections take place at different times in the year and this, too, may provide special circumstances.

Nevertheless, it is hard to scan polling results across the country and still avoid the impression. The percentage vote for federal elections does seem to be, on an average, greater than that for the provincial, and this, in turn, greater than that for the municipal.

If such an attitude of mind on the part of the electorate exists, it is a serious matter. It is quite unsound to picture the federal government as the major league, the provincial as the minor and the municipal as the peewees. Hardly a single person would deny this.

And yet, if any conclusion at all can be drawn from the voting figures, it is that, in the mass, this is indeed the general tendency of thought.

Man's dignity resides in individuality. It is dispersed and diluted in direct proportion as he subordinates his thinking to that of larger and larger groups. If the example of the polling booths is not isolated but indicative of a general state of mind, then it is evidence of weakness in our national character, a descent from individual dignity.

Maybe now is the time to examine our consciences. If such a situation exists at all, the need to remedy it is urgent. Many municipal elections will be held within the next few months. Let us not be deceived by their familiarity into viewing them with contempt. —Industry.

RECIPE FOR CULTURE

One of the fascinating things about culture is that it is indefinable. It partakes too much of the spirit of a people to be put in wordy chains. Some persons think culture is something one has, rather than something one is. To others, culture is fragmented into music, poetry, sculpture, painting, and many other arts and crafts.

A culture for Canada will include arts, crafts and customs, reinforced by tradition and beliefs. It will take into account our material resources, our scientific knowledge, our religious practices, our family and social systems and our government: the practical things of life as well as the graces. Culture is a pattern of all these and the other ingredients of living expressing the present day life force of our people.

We can't be "cultured" now and again, when we get specially fixed up for it. Culture is a constant state of becoming. We Canadians have not yet (and we are glad of it) reached our fullest development in art, religion, education, and intellectual growth. There is, for a nation which takes the beaver as its emblem, more satisfaction in working toward something than in merely possessing something.

If Canada is to endure as a nation of consequence, our cultural progress cannot be looked upon as something incidental, something that takes second place in importance to any of its ingredients.

Culture cannot be accepted as a fixed code, by which to live. It is not stagnant, but dynamic. It gives us wide realms to explore. Perhaps the best recipe for a culture for Canada is just to have the courage to be what we are.—(From Royal Bank of Canada Monthly Letter).

EDITORIAL NOTES!

Voltaire once said: "I disapprove of what you say, but I will defend to the death your right to say it."

Dont' make it easy for Halloween pranksters to play tricks around your home. Remove the temptations by placing movable objects, such as verandah chairs, flower boxes, etc., inside. Saturday is being observed as Halloween.

Remember the local Legion's Poppy Campaign, which starts next week. Buy a poppy and assist the Legion to finance its program of welfare among needy veterans. It is a worthy cause and deserving of public support.

Some sobering things are going on in Canada's agricultural economy these days. The lush days are definitely over, both for the farmer and for everyone. All this is not bad; we are still a busy and prosperous nation, remarks the Chilliwack (B. C.) Progress.

With the hunting season fast approaching, hunters should remember that it only takes a minute to ask the farmer for permission to hunt on his land. It takes only common sense and a sense of decency to respect his property once permission has been granted.

As far as sports are concerned, Ottawa appears to have fallen into a slump in all departments. The Capital's "A's" didn't do so good in Triple A Baseball during the past summer. The Rough Riders have sure been having it rough so far during the present rugby season, and the Ottawa Senators have dropped five consecutive hockey games. Ottawa and district fans have registered their disapproval by staying away from the various games in large numbers.

Church Services

SUNDAY, OCTOBER 31, 1954.

Haile Selassie, Emperor of Ethiopia. says: "Today, man sees all his hopes and aspirations crumbling before him. He is perplexed and knows not whither he is drifting. But he must realize that the Bible is his refuge, and the rallying point for all humanity. In it man will find the solution of his present difficulties and guidance for his future action, and unless he accepts with clear conscience the Bible and its great message, he cannot hope for salvation. For my part, I glory in the Bible."

Presbyterian Church

Winchester: Sunday School at 10.00 a.m. Service of Worship at 11.00 a.m. Thank-Offering Service in charge of the local Auxiliary of the W. M. S. Guest Speaker: Mrs. A. A. McGregor, President of the Glengarry Presbyterial and a former teacher in our Indian School. Evening Service withdrawn in favour of the United Church Anniversary. Nursery and Supplementary Sunday School at 11.30 a.m.

Winchester Springs: Sunday School at 1.30 p.m. Service of Worship at 2.30 p.m.

Baptist Church

Pastor W. D. Brown, Minister.

Winchester: Sunday School at 10.00 a.m. Public Worship at 11.00 a.m. Evening Service withdrawn in favour of the United Church Anniversary. Mid-week Service on Wednesday at 7.30 p.m.

South Gower: Public Worship at 2.00 p.m. Young People's on Tuesday at 7.00 p.m.

United Church

Rev. Thos. N. Mitchell, Minister.

Winchester: Anniversary Services at 10.30 a.m.and 7.30 p.m. Guest Speaker: Rev. Howard Hamilton, of Manotick. Sunday School at 11.30 a.m. Mid-Week Service on Wednesday at 7.30 p.m. Harmony Service withdrawn.

Anglican Church

Canon G. Carryer, Incumbent.

South Mountain: St. Peter's, Holy Communion at 11.00 a.m.; Winchester: St. Matthias, Evensong at 7.30 p.m. Annual Bible Society Service at 8.45 p.m.

Wesleyan Methodist Church

Rev. Henry Kielty, Minister.

Winchester: Sunday School at 9.45 a.m. Morning Worship at 10.45 a.m. Evangelistic Service at 7.30 p.m. Guest Speaker at both services, Rev. M. C. Pritchard, of Ottawa. Prayer and Fellowship Service on Wednesday at 7.30 p.m. Youth meets on Friday at 7.30 p.m.

Hallville: Sunday School at 2.15 p.m. Afternoon Worship at 3.00 pm.

ANNUAL BIBLE SOCIETY SERVICE

The general public is invited to the Annual Bible Society Service in the Church of England at 8.45 p.m. on Sunday, October 31. Special film on the work of the Bible Society.

Buy, Sell and Rent through Press Classified Advts. They bring results, cost little.

LAFF OF THE WEEK



"Ready for a few more chuckles at the expense of the sucker who let you steal this little gem for a mere fifteen thousand?"

PLAIN HORSE PLAY

By Lonnie E. Legge

IN THE DAYS of backwoods, log barn raisings, men seemed to be stronger; but maybe not wiser as was in the case of Rube Kelley's city cousin James Walden, who was taking his summer vacation in the mountains.

Rube called James one morning as usual at four-thirty saying: "If you are going to Mose Higby's barn raising with me, you'd better light a shuck."

James answered, "All right," but he thought, "How in the devil can you build a barn in the dark?" He arose and washed in the tin basin at the kitchen-door bench. Inside the kitchen they all sat down to heaping platters of ham and eggs, hot biscuits, butter and coffee strong enough to float an iron wedge.

Break of day found them both well on their way to Mose Higby's farm down on the creek. The community men began arriving with their women folks and children in wagons, buggies and horseback. By sun-up some twenty-five or thirty men were assembled where the logs lay, peeled and notched. The work went along fast until the logs had to be skidded higher and higher by main strength and awkwardness.

Noon found them well along with the work as they stopped for the feast prepared by the neighborhood women and served on boards laid across sawhorses under the shade trees.

All the mountain people knew James Walden, but considered him a city slicker and fair game for their horse-play. He was not taking a hand in their play as he was nigh pooped with the morning's work. But when young Bill Higby began to peel an Indian turnip or jack-in-the-pulpit which he had uprooted from a clump of bushes, James' curiosity got the better of him and he asked: "What is that thing?"

"Indian turnip," Bill replied.

"Is it good to eat?" he then asked.

"Sure, here take this one, I'll get another." But, Bill decided to look for it far away from there.

James finished peeling the turnip, then took a big bite; spitting it out almost with the same motion. He started running for the spring yelling:

"Hell's fire! Give me some water, I'm burning up!" He soon found out that water, coffee, milk, vinegar or whiskey would not put that fire out and it would rage for hours.

He swore, "I'll kill that Bill Higby if it's my last act." But before the evening was over and the dancing had begun the burning had stopped and he laughed with the rest of them, but probably not as loud or long.

Indian turnip does not blister but leaves a burning sensation in your mouth like ten thousand red-hot needles were sticking in it. The burning stops in four or five hours with seemingly no ill effects, but no one takes the second bite.

Some time that fall after James had returned to the city, Bill received a letter postmarked from James' home town. He tore it open hastily, wondering who would be writing from there. There were several sheets of blank paper which he turned this way and that trying to discover some writing, but all that was visible was a fine powder sifting out. "Talcum powder," said Bill with contempt as he held it up and sniffed it. He finally bundled the whole thing up and stuck it in his hip pocket while scratching his nose. Both hands started itching at the same time. He scratched first one and then the other, while various parts of his body began itching violently, and so fast it was impossible to scratch them all. As he began to itch right under his pistol pocket a sudden light seemed to burst right in front of his eyes.

Bill, who had never heard of "itching powders" before, stood still for a moment, then started home on a flatfoot run saying: "Holy cow! that city slicker has sent me the seven-year-itch."

Gospel Gleanings

WARNING WORDS

"Life Is Short"

"Boast not thyself of tomorrow: for thou knowest not what a day may bring forth."—Ps. 27:1.

"It is appointed unto men once to die, but after this the judgment."—Heb. 9.27.

Life is short; death is sure; sin is the cause, and Christ is the cure.

"He that eateth of this bread (receives Christ as Saviour) shall live forever."—John 6:58.

God's time for decision is now. There is no second chance.

"Choose you this day."—Josh. 24:15.

The 7th Column

Halloween will be celebrated on Saturday evening this year as October 31st falls on Sunday. Get ready for a visit from the young (and old) witches, goblins, clowns and other weird characters, and be sure you have a treat for them—they will appreciate your thoughtfulness and may even leave your premises without dumping the window-box over.

* * * *

The trouble with too many people today is that they lack originality—are always imitating someone else. Don't be a carbon copy of anybody else—make your own impressions.

* * * *

The few days of sunshine we enjoyed last week inspired the Brockville Recorder & Times to make the following comment: "If you see a number of people wandering around town streets these days, squinting as though they have bad eyesight, we would advise you of the reason. It's just the sun—people are not used to it anymore."

* * * *

Prosecutor: "Now tell the jury the truth, please! Why did you shoot your husband with a bow and arrow?"

Defendant: "I didn't want to wake the children."

* * * *

Those who "never read the newspaper" shouldn't be surprised if their government fails them either at home or on the international scene. A government at the town council level or the federal level is certainly more likely to remain alert and do a good job if it is prodded by well-informed citizens. It is everyone's duty to keep well-informed.

* * * *

When a car crashes into a cow it certainly makes an impression on the animal (and the car) and leaves a trademark on the highway, as was clearly indicated following such an accident just north of Winchester Springs a few days ago.

* * * *

Better than saying the right thing at the right time is to leave unsaid the wrong thing at a tempting moment.

* * * *

Girls who want to keep their youth would be well advised not to introduce him to other girls!

* * * *

For an evening of rare enjoyment, don't miss the evening program at the Ottawa Winter Fair, which is now in progress. It's a great show and we know you'll enjoy it.

* * * *

T.D.F. in the Ottawa Citizen has noted some "slips" that pass in type:

"Somebody has an ad in a Calgary paper for "woman to cook and do general horsework.!"

"Winnipeg Tribune reports that a speech before the Women's Club was "interrupted 39 times by applesauce!"

"And in the Vancouver Province a convertible is offered at $2,195, "radio, heater and overdrove!"

* * * *

There was a pile of stones on the road and a lamp on the top of it. An old fellow was in charge.

"What's the lamp for?" he was asked.

"To warn motorists of the pile of stones."

"But what's the pile of stones for?"

"To put the lamp on, of course."

LADY BORDEN
"The Finest of All"
ICE CREAM
Is Always Available At
Flora's
Vanilla, Strawberry
Chocolate and The
Special of the Month
Try Lady Borden This Week
1896 **FLORA'S** 1954
WINCHESTER, ONT.

PROFESSIONAL CARDS!

CASS & CASS
LAW OFFICES
Winchester, Phone 11.
Chesterville, Dial 735.
Bank of Nova Scotia Block.

G. WILLIAM GORRELL
Barrister, Solicitor, Notary Public
Office Phone 36 - Residence 6
MORRISBURG - Ontario

W. E. CARSON, D.C.
G. PAUL HOLTOM, D.C.
Chiropractors — X-Ray
309 Somerset St., OTTAWA.
Office Hours: 9.00 a.m. to 5.30 p.m. Evenings by Appointment. Phone 4-5373; Res., 3-7676 or 8-3590W. 17tfc.

WINCHESTER BEAUTY NOOK
Jean Wyatt and Florence Helmer
All lines of Beauty Culture, Hair Styling, Facials, Oil Treatments, Manicures, Cold Waves.
Open Tuesday and Thursday Evenings. Closed on Monday.
Phone 244 - - Winchester

GRAHAM L. CASSELMAN
CROWN LIFE INSURANCE
GENERAL INSURANCE
Phone 150W3 - Winchester

LYALL M. CROWDER
Representative For
MUTUAL LIFE OF CANADA
Automobile - Fire - Wind, Etc.
Auto Financing
Write, or Telephone 606r41,
South Mountain, Ont.

HOWARD E. BICCUM
and
HAROLD D. POAPST
District Representatives for North American Life Assurance Co.
Also a complete Insurance Service for all lines of Fire and Casualty Insurance, including Hospitalization. Auto Financing also handled. Telephone 285, Winchester.

INSURANCE
FIRE, AUTOMOBILE and WIND INSURANCE
LOW COST AUTOMOBILE FINANCING
WALTER MOFFAT, Winchester.

S. EARL FREELAND, C.L.U.
District Representative for the Manufacturers' Life Iusurance Company
Special Services offered in connection with Group Pension Plans, Group Insurance, Estate Analysis, etc.
Phone 292 - Winchester, Ont.

For Cemetery Memorials See
W. J. L. BOYD & SONS
Representing
R. M. Best Granite Co., Kingston Architects and Craftsmen of Civic and private Memorials. Church Memorials of Bronze, Marble and Brass
PHONE 144 - WINCHESTER

CANADIAN LEGION, B.E.S.L.
BRANCH 108, WINCHESTER
Meets Second Monday of each month in Legion Hall, Winchester
All War Veterans Welcome.
CARL LAUSHWAY, President.
LORNE SAWYER, Sec'y.-Treas.

JAKE ROSS
All kinds of Poultry wanted at all seasons. Wool wanted. I buy all kinds of Hides.
Phone 81 - - Winchester

WINCHESTER L.O.L. NO. 862
Meets regularly in the Orange Hall, Winchester, at 8 p.m. on the second Monday of each month. Visiting Brethren always welcome.
Gordon Simzer, W. M.
Doug. Johnston, Rec.-Sec'y.

HENDERSON LODGE, 383, A. F. & A. M., WINCHESTER
Meets in the Masonic Hall, Royal Bank Block, on second Friday of each month at 8 p.m.
Visiting Brethren Welcome.
ROY A. CUMMING, W. Master.
DR. W. A. SHERWOOD, Sec'y.

LADIES' AUXILIARY
Canadian Legion, B.E.S.L.
Branch 108, Winchester
Meets Third Thursday of each month at 8.00 p.m. in the Legion Hall, Winchester. All eligible women welcome.
Mrs. Gordon Coons, President.
Mrs. Stirling Dawley, Secretary.

POWER INTERRUPTION

Sunday, October 31st, 1954

Time: 12.30 to 4.30 p. m., E. S. T.

In order to protect our workmen while doing maintenance work on our transmission lines and transformer stations, it will be necessary to curtail power to the following Municipalities and Villages, and all inter-connecting rural feeder lines:

Winchester, Chesterville, Williamsburg, Finch, Toyes Hill, Hulbert, Brinston, Dixon's Corners, Dundela, Irena, Haddo, Glen Stewart, Hainsville, South Mountain, Mountain Station, Heckston, South Gower, Hallville, Inkerman, Dunbar, Bouck's Hill, Glen Becker, Froatburn, Grantley, Newington, Gallingertown, North Valley, Cass Bridge, Winchester Springs and Goldfield.

All Rural Consumers will be notified by postcard.

We regret this temporary inconvenience, and request your co-operation.

The Hydro-Electric Power Commission of Ontario

Winchester Rural Operating Area

Telephone - Winchester 193.

Jo-Anne Shoppe
Lucky Draw Contest!

THREE GRAND PRIZES

1st Prize---Muskrat Back Coat
Sizes 12-20 and 38-44

2nd Prize---Kilgornoch Cloth Coat
Sizes 12-20

3rd Prize --- Your Choice of Any Dress in the Store.

Winners will have to answer a Simple Question

Rules & Regulations

With every $5.00 Purchase of Merchandise made at our store from now until December 24th, 1954, you will be given a ticket which entitles you to a chance of winning one of the Three Valuable Prizes being offered in our Lucky Draw Contest. On purchases of $1.00, customers will be given a Merchandise Draw Voucher. Five of these $1.00 Vouchers, when returned to the store, will be redeemed for one of the Draw Tickets. The rules are simple—you concentrate your purchases of Ladies' Wear at our store, and on each $5.00 you spend you get a ticket on the Draw. That's all there is to it. The more tickets you have in the draw, the better your chances are of winning one of the valuable Prizes.

Phone 10 - JO-ANNE SHOPPE - Winchester

HOME HINTS

Ink Stains On Hands

A solution of peroxide of hydrogen containing a few drops of ammonia will remove ink stains from the hands.

Washing Vegetables

Use a small brush for washing potatoes, beets, turnips, celery and such veegtables. It does the work better, saves time, and protects the fingers.

COMPLETELY RE-STYLED CHEVROLET FEATURES V8 ENGINE



The futuristically designed 1955 Chevrolet, offering for the first time, a high-output 162 horsepower V8 engine as well as a more powerful six cylinder "Blue Flame" economy-leader, was announced across Canada today. Greatly increased comfort and driving qualities stemming from re-engineered frame and suspension are enhanced by the first "dream car" styling in the low price field. The Bel Air Sports Coupe (above) illustrates the broad, low grille and hood treatment, greatly increased vision through the new sweep-sight windshield, and the "fleet" look imparted to all 14 body styles by the longer, lower lines of the new models.

BOWLING

The Fireside League started its schedule on Monday. Bill (W. J.) Stewart got away to a big start taking both honours by rolling games of 211, 263 and 178 to cross 652. Other games included: Bill Doughty 244, Hugh Balkwill 237, Harry Flora 220, Steve Corry 217, Dudley Craig 209, Fern Workman 204.

In the Teachers' League, Bill Kavanaugh was out on top with a nice single of 309 and other games of 173 and 179 for a triple of 651. Alex Williams had 585-269. Beatrice Eadie led the girls in the Happy Gang having 551-211. Carrie Isaac had 510-177.

Betty Marshall took the high cross in the Community League on Tuesday having games of 231, 156 and 154 to cross 541. Irene Scotland had 541-231 and Isabel Nephew rolled the ladies' high single, a 251. Dalt. Kenney walked off with the men's honours with games of 267, 238 and 204 to cross 709. Lorne Byers had 701-266, Andy Egan 686-260, Jim McVey 658-267, Jim Kerr 658-246, Harold Armstrong 637-20, Archie Rice 627-225, Jim McCloskey 596-202.

Keith Beamish led the men of the South Mountain Mixed League on Wednesday, having games of 214, 218 and 250 to cross 682. David Berry had 679-234, Clarey Marriner 676-242, Lyall Render 661-247, Gus Cameron 654 and the high single, a 270. Irene Marriner took the ladies' cross with 502-203. June Marriner rolled the high single a 263. Sheela Howard had a 206.

In the Morewood Mixed League Stella McGregor was top lady having 508-261, with Bud Craik taking the men's honours with 587-208.

Lorne Byers was top gent in the Country Gentlemen's League having a nice triple of 749 made up of games of 276, 279 and 194. Ken. MacMillan had 695-271, Gordie MacDonald 652-238, Andy Egan 643-230, Jack Bellinger 642-301 (the high single), George Ruppert 635-221, Bob Bronson 632-256, Lloyd LaPorte 629-244.

Lula Dawley rolled a high single of 337 and other games of 173 and 198 to cross 708 and take all the honours in the Glamour Girls' League. Joyce Hay had 655-245, Mabel MacIntosh 631-259, Yvette Marleau 280, Jean Kennedy 246, Gwen MacIntosh 234, Alice Rice 225, Lillian Acres 214, Betty Anderson 210.

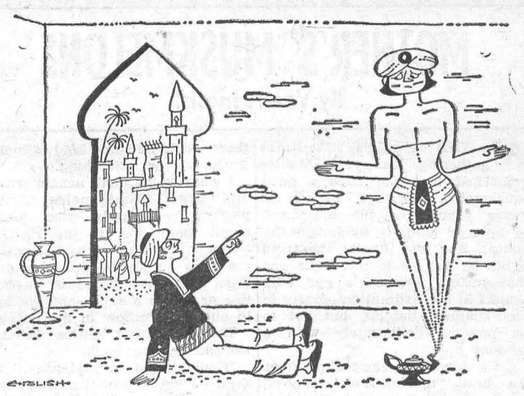

"Get lost! . . . I've got Canada Savings Bonds now!"

WEDDINGS

SAVER—GRIMES

St. Joseph's Catholic Church, Ottawa, was the scene of the recent marriage of Miss Joan Isabel Grimes and Mr. Byron Johnston (Jack) Saver. The Rev. Father Lawrence Caslin officiated.

The bride is the daughter of Mrs. Mary Katherine Grimes and the late Percy A. Grimes, and the bridegroom is the son of Mr. and Mrs. Byron J. Saver, of Iroquois.

White and yellow gladioli and mums were used throughout the church for the ceremony.

The soloist was Allan J. Martin and the organ music was played by Charles Pare.

The bride, who was given in marriage by her brother, Michael Grimes, was attended by her sister, Miss Mary Elizabeth Grimes, as maid of honor, and Miss Beverley Markwick as bridesmaid.

Wilfred Gibbons was the best man, and the ushers were Glen Ault and Arliss Casselman.

For her marriage, the bride chose a floor-length gown of white nylon tulle over taffeta trimmed with Chantilly lace. The jacket, also of Chantilly lace, was fashioned with a Peter Pan collar, and had long sleeves coming to points over the hands. Her fingertip veil of tulle illusion was held in place by a coronet of lace trimmed with seed pearls.

Following a reception at 95 Echo Drive, Ottawa, the bridal couple left for a wedding trip to the southern United States. On their return they will make their home in Iroquois.

For travelling, the bride chose a tailored wool suit in cinnamon shade. Her feather hat was in matching shade, and her accessories were of patent leather. Her corsage bouquet was of bronze and yellow mums.

Out-of-town guests were: Mrs. Allan Longstaff, of Rosemere, Que.; L. H. Ryan, of Alcove, Que.; Mr. and Mrs. B. J. Saver, Mr. and Mrs. B. Johnstone, Mr. and Mrs. Arnold Bouck, Mrs. S. Hamilton, Mr. and Mrs Arliss Casselman, W. Gibbons, Mr. and Mrs. A. Fisher, C. Carpenter, all of Iroquois; Mr. and Mrs. Glen Ault, Spencerville, and Mr. and Mrs. T. Parker, Morrisburg.

Employer: "What do you mean by telling me that you had had seven years' experience in a bank when you never had a job before?"

Youth: "Well, you advertised for a man with imagination."

THEY'VE FOUND A "RAIN SWITCH"

Why does it rain on wash day, at harvest time, drought in growing season?

Who opens up the heavens and floods the country during holidays?

Cheer up! There's good news in store for you. Scientists are studying the secret of the clouds and have come up with the dollar saving benefits to agriculture, industry and every person in the world. Their experiments are described fully in this week's Star Weekly.

Star Weekly will give sport fans the news they've been waiting for in a feature article entitled "'Is Cockell The Man To Beat Marciano?"

Has your Subscription expired?

FAMILY STYLE ENTERTAINMENT
Winchester
SUMMER POLICY: OPEN 7:00 P.M., CONTINUOUS FROM 7:30
COME AS LATE AS 10 P.M. FOR MAIN FEATURE!

Monday, Tuesday, Wednesday — November 1-2-3

THE BROADWAY SPARKLER IS THE SCREEN'S MUSICAL GEM OF 'EM ALL!
20th Century-Fox presents
JANE RUSSELL MARILYN MONROE
in HOWARD HAWKS'
Gentlemen Prefer Blondes
TECHNICOLOR
It's those "two little girls from Little Rock" taking over from Naughty New York to Gay Paree!
co-starring
CHARLES COBURN
Produced by SOL C. SIEGEL · Directed by HOWARD HAWKS · Screen Play by CHARLES LEDERER

NOW PLAYING TILL SATURDAY
THE STORY OF A GREAT HORSE.. A GREAT LOVE.. A FIGHTING HEART
A gallant stallion's fight for fame brings an oldtimer his big break—and two young-timers their big love!
"The Fighting Heart of Dan Patch"
DENNIS O'KEEFE GAIL RUSSELL CHARLOTTE GREENWOOD
Your heart will race every pace of the way.
You And Your Whole Family Will Love it!

NEXT WEEK AT THE
"Picadilly Theatre"
WILLIAMSBURG - - - ONTARIO
Thursday, Friday, Saturday, — October 28-29-30
LIKE JUNGLE BEASTS they fight for the love of an Outlaw Queen!
HOWARD HUGHES presents
DEVIL'S CANYON
starring
VIRGINIA MAYO · DALE ROBERTSON
STEPHEN McNALLY · ARTHUR HUNNICUTT
Color by TECHNICOLOR
An EDMUND GRAINGER Production
Screenplay by FREDERICK HAZLITT BRENNAN · Directed by ALFRED WERKER · Produced by EDMUND GRAINGER
Monday, Tuesday, Wednesday, — November 1-2-3
EVEN MORE DANGEROUS NOW AS A BRUNETTE!
LANA TURNER
She stole another woman's sweetheart!
M-G-M's SENSATION FILMED IN THE PLEASURE-HAUNTS OF EUROPE IN COLOR BY TECHNICOLOR!
FLAME and the FLESH
CO-STARRING PIER ANGELI · CARLOS THOMPSON · with BONAR COLLEANO
ADULT ENTERTAINMENT

AMY DAYKIN
Specialized
Photography
Weddings
Photo Finishing
OSGOODE. Ph. Metcalfe 61r4
6-32c.

GOING HUNTING THIS FALL?
Take a Battery Radio along for rainy days and long evenings. Several used battery radios on hand at MYERS' RADIO SALES, Williamsburg
Phone 161r23.

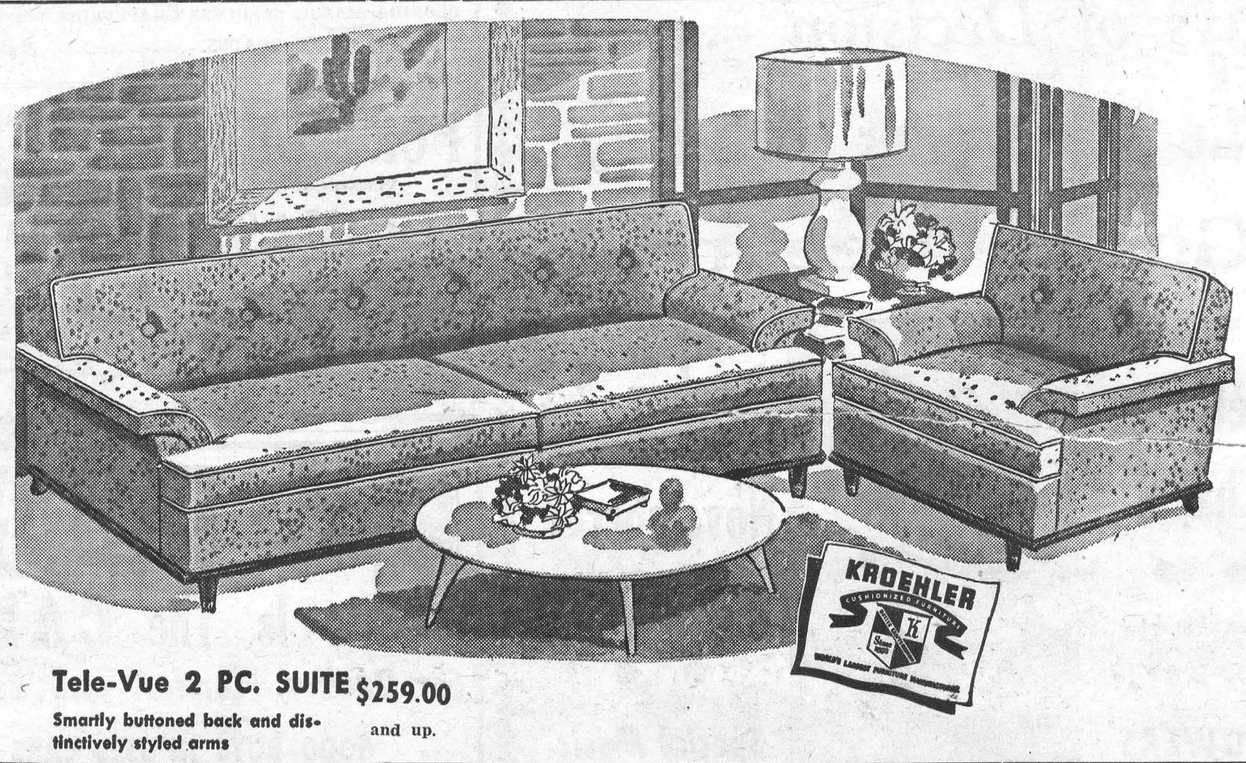

Tele-Vue 2 PC. SUITE $259.00
Smartly buttoned back and distinctively styled arms — and up.
Watch Next Week's Press For Details of Our Annual Lucky Ticket Contest
VICE & CRAIG — Furniture Dealers, Funeral Directors — Phone 13, Winchester

Hylo Egg-Grading Station
L. Kapeller, Proprietor
WINCHESTER, OSGOODE and CHESTERVILLE
Highest Market Prices
Paid Daily For Our City Trade.
Two Electric Grading Machines To Assure You Proper Grade.
If it is not convenient for you to bring your eggs to our Grading Stations at Winchester or Osgoode, you may leave them at any of the following stores where they will be picked up and your returns left twice weekly:
Allison's Store, Winchester Sprgs.
Carkner's Store ---------- Ormond
Saunders' Store ---------- Inkerman
Lewis' Store ---------- Dalmeny
SUPERTEST Power-thrust

Don't Forget
OUR 24 Hour Service
—INCLUDES—
- Washing
- Lubrication
- Winterizing
- Mechanical Repairs

HAVE IT DONE AT NIGHT and HAVE IT DONE RIGHT
AT
SLATER & McVEY'S
Corner of St. Lawrence and York Streets.
Telephone 14 - WINCHESTER
NEW AND USED CARS

MOTHER'S MUSKMELONS

By Venus Inglish

AT THE family's Christmas gathering last year Mother remarked that she liked a good muskmelon. Mother, who is 88 years young and the matriarch of a large clan, is fundamentally honest. She just juggles the truth a bit. In this case, the truth was that melons are on a par with skunks in her estimation—pretty in their natural habitat, but not to be touched deliberately with a ten-foot pole.

On a Sunday in early September the first "muskmelons" showed up. A nephew brought two, proudly presenting them as early and awful good. Mother accepted the gift graciously but after he had gone, she asked me:

"Why do you suppose he did that? I didn't know he ever raised muskmelons."

We had "muskmelon" for dessert that night, and that's the last we've had on the table. I never did find out what happened to the second half of that first gift, but as it turned out, one melon that year was a pretty insignificant matter.

A week later the melons began arriving in earnest. Every "kissin' cousin" and "shirt tail relation" stopped by on the way to church to drop off a melon—or two or three—for Gran'ma. She put them on the floor of the pantry. During a break in the procession, she loaded them into the biggest roaster and asked me to carry it to the basement fruit room. I had hardly got back upstairs before the space was filled again. Gran'ma was very nice to everyone. She thanked each profusely. Later she asked me:

"Why do you suppose everybody planted muskmelons this year?"

I asked if she wanted me to carry the remaining melons to the basement.

"No," she said. "Leave them where I can take care of them."

I didn't ask how. I supposed there would be some kind of melon preserves or something.

I went to the bank next morning and forgot about melons. Apparently everybody else forgot about them, too, in the rush of early fall farm work. Saturday the next supply began to arrive. This time they came in sacks—five or six to a sack—and we had to put the overflow in the garage.

That afternoon Uncle Everett stopped by the bank.

"Couldn't get in yesterday," he said. "I got a bushel of fine melons in the car for your mother. Wonder if you'd take them home when you go."

Mother was terribly tired that night. She went to bed right after the dishes were put away. I had had an inspiration. I'd bury those melons in the garden where Mother had dug, and nobody would know.

On the first spadeful, I turned up a somewhat mangled melon. she had beat me to it! All that afternoon she had been burying her hoard of melons!

I tried the spot back of the garage where we usually dig fish worms. Melons! End to end!

Well, there was only one thing to do. I put the bushel basket into the car and drove to the city dump. Oh, No! Melons, all over the place! Now, I'm almost sure they weren't Mother's melons. Some produce store—Still—. I added my contribution and hurried away.

The next morning was beautiful, and I stepped out on the back porch for a breath of air. There was a newspaper spread out carefully and weighted down with rocks at the corners. On the paper were some drying seeds.

"What's this stuff out here?" I called through the kitchen door.

"Just some muskmelon seeds," replied Mother. "I'm saving them in case somebody wants to plant them next year."

Cocoa will not lump if a little sugar is mixed with it before pouring on the hot water or milk. And a pinch of salt greatly improves the flavor.

Specials!

BREAD, Meal Time Brand, Reg. 24 oz. Loaf - 15c
DEL MAIZE NIBLET CORN - - Special 2-35c
MAPLE LEAF LIQUID DETERGENT, per bottle 35c
HOME BRAND CATSUP, 11 oz. bottle - 19c
MIXED SANWICH COOKIES, 2 lbs. - - 51c
HALLOWEEN CANDY KISSES, lb. cello bag 35c
GRAPEFRUIT, large juicy, 96 size - - 10-55c
BOLOGNA, fresh, piece or sliced - - 25c lb.

MacINTOSH'S
Groceteria PHONE 46 Winchester

Vitamins For Health Are Not Expensive

COD LIVER OIL FORTIFIED, 4 months supply ---------$1.00
HALIBUT OIL CAPSULES, 3 months supply ---------$1.29
MULTIPLE VITAMIN CAPSULES, 2 months supply---$3.95
8 VITAMIN, 12 MINERAL CAPSULES, 2 months supply, $3.50

Phone 34 J. F. Smith Drug Co. Ltd. Phone 34
G. H. LaROSE, Phm. B. WINCHESTER, ONT.
Your Doctor's Prescription is our best medicine.

BILOW'S

New Grocery Store on Highway 31, about 1½ Miles North-West of Winchester

Now Open 7 Days A Week

7.00 a. m. to 10.00 p. m.

Just A Few Specials:

BURNS BOLOGNA - 21c lb.
CORN, 20 oz. tin - 2-25c
AYLMER CATSUP - - 19c
COOKIES, Sandwich Creams - 4 lbs. 99c

WEDDINGS

DURANT—WHITELAND

A pretty October wedding was solemnized in Westminster Presbyterian Church on Saturday, October 16th, at 2.30 p.m., when Rev. J. K. Lattimore united in marriage Betty Anne, daughter of Mr. and Mrs. Arthur J. Whiteland, and Gerald Merrick, son of Mr. and Mrs. Spurgeon Durant, all of Smiths Falls. Mr. Bryant Robinson played the wedding music, and accompanied the soloist, Mr. Stanley Roberts, of Brantford, who rendered "The Lord's Prayer" before the ceremony, and "Because" during the signing of the register.

The bride, who was given in marriage by her father, was escorted by Mrs. Jean Richer, as matron of honour. Mr. Bill Empey, of Toronto, was groomsman, and Messrs. Bill Whiteland, brother of the bride, and Murray Durant, brother of the groom, ushered.

For her wedding, the bride chose a floor-length gown of net fashioned with fitted bodice featuring a rounded neckline, and buttoned to the waist and flaring into a double net skirt worn over a crinoline. Her fingertip veil of silk tulle illusion was held in place by a Juliet cap of seed pearls, and she carried a bouquet of Bettertime roses with tulle and rhinestones. Mrs. Richer wore a waltz-length gown of blue-grey taffeta, with matching bolero, blue-grey shoes, yellow feather hat, and carried a nosegay of yellow mums.

Following the ceremony, a reception was held in the Walker Hotel. Smiths Falls, where autumn flowers adorned the room, and the bride's table was decorated with flowers and candlebra, and centred with the bride's cake. Mrs. Whiteland, mother of the bride, received in a dress of navy blue taffeta, navy and yellow hat, navy accessories and a corsage of yellow mums. She was assisted by the groom's mother, in a dress of grey Ottoman cord with black velvet trim, bittersweet velvet hat, black accessories, and a corsage of white carnations. Mr. Stanley Roberts proposed the toast to the bride, which was responded to by the groom.

Later, the young couple left on a honeymoon to the Northern States. For travelling, the bride donned a dress of brown taffeta, brown top coat and matching accessories, and a corsage of yellow roses. Upon their return, Mr. and Mrs. Durant will reside in Brantford.

Voters' List Posted

CLERK'S NOTICE OF FIRST POSTING OF VOTERS' LIST VILLAGE OF WINCHESTER

Notice is hereby given that I have complied with Section 12 of the Voters' Lists Act and that I have posted up at my office in the Town Hall, Winchester, on the 25th day of October, 1954, the list of all persons entitled to vote in the said municipality for Members of Parliament and at Municipal Elections and that such list remains there for inspection. And I hereby call upon all voters to take immediate proceedings to have any errors or omissions corrected according to law, the last day for appeal being the 10th day of November, 1954.

C. R. ROBINSON, Clerk,
23c Winchester, Ontario

FEED NEWS

INGREDIENTS IN X-L-O AND XXX FEEDS

With research and experimental work going on all the time, new ingredients are added and changes constantly being made in almost every feed formula.

X-L-O and XXX Poultry, Pig and Dairy Feeds are kept up to date according to recommendations of the best authorities.

While it is important to keep up the latest ideas, it is equally important to keep up the quality of ingredients.

Top quality ingredients are nearly always cheaper in the end.

High Grade Western Oats, Wheat, Corn and Barley make a better feed than the cheaper grades.

White Fish Meal with 65 to 68% protein and low fat content will give faster growth and greater egg production than the regular grade of fish meal.

Gluten Meal with 41% protein is used in place of the Gluten Feed with 23% protein.

Only highest grades of Dehydrated Alfalfa Meal is used.

Riboflavin, Trace Minerals, and Antibiotic ingredients are supplied from most reliable sources.

These are a few of the ingredients that can vary a good deal.

It makes a difference—and only highest grades obtainable go into X-L-O and XXX.

DOMINION DRIED BEET PULP
(With Molasses)

Phone 136 and leave your name—we will call when the car comes in. Special Price at the Car.

Fennell Feed Company
Winchester, Ont.

Things Are Looking Tough!



There's no peace for an honest crook now that John Aylesworth and Frank Peppiatt have opened up a detective business of their own. The sparkling comedians have a weakness for satire on anything from sleuthing to soap operas—and they're back on CBC Television this year in a new gala variety show "On Stage." With them are singing emcee George Murray, vocalists Terry Dale, Phyllis Marshall, Wally Koster, the Bill Brady Sextet, Jack Kane's Orchestra, and a host of dancers. 'On Stage" will be seen on all television stations in Canada.

BUSINESS ETHICS

"Business ethics," the car dealer told his son, "are something you couldn't do without. Take today for instance. A man comes in and pays me a hundred dollar bill to clear up his account. After he leaves I find two bills stuck together. He has paid me two hundred instead of one. Here, my son, comes in the question of business ethics. Should I tell my partner or shouldnt I?"—The Financial Post.



The Bank of Nova Scotia's Personal Security Program keeps you saving 'till your goal is reached

PSP works like magic—particularly if you find it hard to save . . . *guarantees* your beneficiary the full amount of your savings goal even if you die before you finish saving it. Ask for particulars and free copy of PSP booklet at your nearest Bank of Nova Scotia branch.

Your Partner in Helping Canada Grow
The BANK of NOVA SCOTIA

Your BNS Manager is a good man to know. In South Mountain he is I. A. Keays. In Chesterville he is W. A. McLaggan.

NEW CHURCH GOING UP AT CHESTERVILLE

Construction has started on a new church in Chesterville. Lumber and building materials arrived recently and work on the new edifice, which is being erected on Albert Street, is moving along at a good pace. The church will be the property of the Pentecostal Assemblies of Canada, and should be completed by December, according to the Rev. R. B. Ellis, pastor of the congregation.

The building will be of frame construction with shiplap siding and will measure 48x24 feet.

REV. DR. J. MacKAY GUEST SPEAKER AT AVONMORE ANNIVERSARY

Rev. Dr. John MacKay, well known to many friends in Winchester where he was formerly minister of the United Church, returned to another charge he held for 3 years over 20 years ago, when he was guest speaker at the Anniversary Services of St. James United Church at Avonmore on Sunday.

Dr. MacKay is presently minister of Chalmers United Church, Quebec City, as well as a former Moderator of the Montreal-Ottawa Conference of the United Church of Canada.

She: "There's one thing I want to tell you before you go any further."
Her Date: "What's that?"
She: "Don't go any further."

Specialized Service

on
Cars, Trucks, Tractors and Air Cooled Engine Ignition
Special Fall Prices on Tires and Batteries.

Ethylene Glycol
Anti-Freeze $2.75 gal.
Prestone - $3.45 gal.

Deeks' Auto Electric
Winchester, Ont.

Days of Decision . . .

The Winchester Assembly

INVITES YOU TO ATTEND

Gospel Meetings

TO BE HELD IN
Bethany Chapel

EVANGELIST
MICHAEL FLOWERS



FROM SUNDAY
October 24
TO SUNDAY
November 7

SUNDAY—7.30 P.M.
WEEK-NIGHTS—8 P.M.

Special Music

. . . Days of Decision



LONG-HANDLED wax applicators have many uses. Use them for dusting walls, ceiling, dark closet corners, venetian blinds and screens. If a freshly waxed floor is marred by tracks from heavy shoes or overshoes, you can easily remove them by wetting the waxer and rubbing over spots.

Badly scratched furniture should first be rubbed with a scratch remover then polished. Rub the wood long enough for a dull shine so that fingerprints and dust do not show so readily.

If drawer handles are loose in their holes, fill with plastic wood and insert the pulls again. Let the plastic wood harden and the pulls will fit snugly once more.

When sections of linoleum are badly worn, remove with a razor blade and fit with a piece of some you have leftover or some which matches. Wipe off excess linoleum cement before it dries as it is difficult to remove.

Silk linings in lamp shades which have torn or burned can be removed. Make a new lining and stitch it in.

Bind frayed cords with friction tape for real safety. Keep the tape taut while winding around the cord, stretching and overlapping it to make a smooth lap.

Metal plates around light switches will take on a freshly upkept look if you remove them and polish bright with steel wool, then replace.

RECIPE OF THE WEEK

Cranberry Almond Sauce

1 1-pound can jellied cranberry sauce, crushed
2 tablespoons orange marmalade
3 tablespoons lemon juice
¾ cup blanched almonds, halved

Mix all ingredients together and chill before serving with chicken, turkey or ham.

Has your Subscription expired?

ALLIED FOOD MARKETS

MARGENE, 1 lb. Pkg.---------35c
LIPTON'S TEA BAGS, 60's, 59c
SUCCESS LIQUID WAX. pint 55c
MAXWELL HOUSE COFFEE, 1-lb. Tin ---------$1.19
AYLMER STRAWBERRY JAM, 12-Oz. Jar ---------25c
DELSEY TOILET TISSUE 2 - 31c
AYLMER VEGETABLE SOUP ---------2 for 25c
PICKLED BEETS, 24-Oz. Jar 25c
LIPTON'S CHICKEN NOODLE SOUP ---------2 for 23c
FLORIDA GRAPEFRUIT 10 - 49c
SNOW APPLES ---------3 lbs. 25c
TOMATOES, Tubes ---------19c
SUNKIST ORANGE, 288's, 2 Dozen for 65c
DR. BALLARD'S CAT FOOD, 15 Oz. Tin ---------2 for 23c
BONELESS HAM PORK ROASTS ---------53c lb.
DEVON SLICED BACON, 48c lb.
FRESH LEAN SHANKLESS PICNICS ---------36c lb.
MAPLE LEAF SKINLESS SAUSAGE ---------45c lb.
HAMBURG---------2 lbs. for 59c
PORK HOCKS ---------22c lb.

MacPherson & Summers
(Two Stores)
EAST END MARKET--Phone 80
COLD STORAGE ----Phone 253

LADIES' LEGION AUXILIARY MEETING

The Ladies' Legion Auxiliary met on Thursday, October 21st, in the Legion Hall, with a good attendance.

The Dancing School was reported off to a good start, with over 70 lessons being given.

An invitation was extended to the ladies to parade with the men on November 7th to the Presbyterian Church for service, and to be at the Legion Hall at 10.15 a.m. The Williamsburg men's and ladies' Legions are also being invited to parade.

A new member comrade, Jan Thomas, was initiated.

There will be a Bake Sale and handicraft table on Saturday, November 13th.

Comrade Doris VanBridger read a letter of appreciation from Fred Brown in Korea for a parcel sent to him by the Legion. Anyone knowing any district boys who are overseas were instructed to let Mrs. VanBridger know their addresses so they could be sent aChristmas box. It was decided to buy two new flags for the Ladies' Legion. Ten dollars was voted to help the Men's Legion prepare a Halloween party for the children at the rink this Saturday evening.

A dainty lunch was served by the social committee.

Medical Notice!

Winchester Doctors request that patients confine calls on Wednesday to urgent ones only.

Doctor on Call for Next WEDNESDAY, NOV. 3rd
DR. WM. M. BYERS

First Annual
KINSMEN MUSIC FESTIVAL
March 28, 29 and 30, 1955
CORNWALL, ONT.
For copies of the syllabus please write:
Mrs. R. DAVIES, Secretary of Kinsmen Music Festival,
832 Alexander Avenue, Cornwall, Ontario.

H. W. ALGATE
OPTOMETRIST
206 Laurier Ave. West, Ottawa, Ont.

In Attendance at A. W. Davidson's, Winchester Thursday, October 28th For Appointment Call 75.

In Attendance at P. J. Gilroy's, Chesterville Thursday, November 4th For Appointment Call 355.

IGA
Big Bonus Buys

IGA CREAM STYLE CHOICE CORN, 20 Oz. ---------2 for 27c
HILLSDALE PINEAPPLE, half sliced, 20-oz. ---------25c
PARAMOUNT FANCY RED SOCKEYE SALMON, ½'s, 35c
IGA APPLE JUICE, 48 Oz. ---------33c
VIAU HALLOWEEN KISSES, 1 lb. ---------29c
NEW BLUE DUZ DETERGENT, Large (Free Face Cloth), 41c
NEW BLUE DUZ DETERGENT, Giant, (free Tea Towel), 81c
GLIDE LIQUID STARCH, 32 Ozs. ---------24c
SHIRRIFF'S LUSHUS JELLY POWDERS & PUDDINGS 3 - 27
LIPTON'S RED LABEL TEA, Half lb. ---------53c
LIBBY'S FRUIT COCKTAIL, 15 Oz. ---------28c
LIBBY'S BLENDED JUICE, 20 Oz. ---------2 for 29c
LIBBY'S FANCY PEAS, 15 Oz.---------2 for 39c
LIBBY'S FANCY SPINACH, 20 Oz. ---------19c
LIBBY'S SAUERKRAUT, 28 Oz. ---------2 for 37c
LIBBY'S MINCEMEAT, 28 Oz.---------41c

FRUITS, MEATS and VEGETABLES

CHOICE LEAN MEATY VEAL ROLLS ---------39c lb.
FRESH PORK SPARE RIBS---------41c lb.
DEVON BRAND RINDLESS BACON ---------45c lb.
FLORIDA MARSH SEEDLESS GRAPEFRUIT, 96's, 10 for 49c
CALIFORNIA RED GRAPES---------2 lbs. for 23c

PORTEOUS' VERNON, ONT.
THOMAS' WINCHESTER, ONT.
BARCLAY'S WILLIAMSBURG, ONT.

SHOP AND SAVE AT "Your Local IGA Stores"
IGA FOOD STORES

The DODGE Is The CAR

For Quality, Comfort and Beauty

GOOD BUYS IN USED CARS

1951 FORD - 1950 DODGE - 1947 PLYMOUTH

MacDonald Motors Winchester
PHONE 280 Main Street, West., WINCHESTER

WILLIAMSBURG

Sunday guests of Mr. and Mrs. Geo. B. Wingard were, Mrs. Albert Smith, Mrs Graham Smith, Barbara and Robert, of Chesterville.

Mrs. David Shaw visited Mr. and Mrs. Harold McQuaig at Dixon's Corners over the week-end.

The many friends of Mr. Claude Casselman will be sorry to learn that he is a patient in the Kingston General Hospital.

Mr. and Mrs. W. Newman and baby, of Barrie, Ont., were guests of their uncle and aunt, Mr. and Mrs. Geo. B. Wingard, on Monday.

Miss Candis Beckstead, of Brantford, is visiting her grandparents, Mr. and Mrs. Ross Beckstead.

Misses Dora and Lucy Merkley and Mr. R. Merkley, of Brockville, spent Thursday with Mr. and Mrs. David Short.

Mr. and Mrs. Fernley Johnston and family entertained Mr. and Mrs. Geo. Colquhoun and family, Mr and Mrs. Clair Empey and family on Sunday, in honour of Mrs. Colquhoun's birthday.

Master Billie Trickey is spending a few days in Morewood with Mr. and Mrs. Harold Faulkner.

Miss Eva Meyers is visiting her sister in Kerwood for a few weeks.

Miss A. Maude Casselman is spending a couple of weeks in Sault Ste. Marie.

Mr. and Mrs. Merton Saddlemire and Miss Beatrice visited F.O.2 and Mrs.Keith Saddlemire and family, of Falconbridge, for a few days recently.

Miss Jean McIntosh, R.N., and Mr. Wilfred Pommerville, of Kingston, were week-end guests at the home of Mr. and Mrs. Willis McIntosh.

Mrs. Belle Algire, of Muskegon, Mich., spent a few days with friends in town recently.

Mr. and Mrs. Clair Merkley and family visited their relatives in town last week-end.

Mr. and Mrs. Lloyd Marcell, of Mountain, were Sunday guests of Mr. and Mrs. Walt. McGowan and family.

Mr. and Mrs. Douglas Barclay and Mr and Mrs. Dwayne Hess spent a few days this week in New York City.

Mrs. M. Bolton, Miss Cora Smith and Miss Margaret Kaine, of Iroquois, had dinner on Friday evening with Mrs. G. L. Barclay and Mr. Eric Barclay.

Callers on Mrs. Edmund Thompson on Sunday were, Mr. and Mrs. Frances Ryan, of Syracuse, N. Y., and Mr. Lee McKnight, of Prescott.

Mr. and Mrs. Arden Trickey are holidaying at Athens and Pembroke this week.

Williamsburg Hospital Auxiliary Plans Donation Day

Plans for a Donation Day of vegetables, fruit and pickles were made at a recent meeting of Williamsburg Hospital Auxiliary, held at the home of the director, Mrs. M. W. Locke. Dates for the Donation Day were set for November 5th and 6th at the Clinic and the town churches respectively. Tentative date for a Food Sale was also set for Saturday, November 13th.

Ten members were present at the meeting. Lunch was served by the hostess.

Women's Institute Meeting

The date of the November meeting of the Women's Institute has been changed and the meeting will now be held tomorrow (Friday) evening, October 29th, at 8 o'clock in the I.O.O.F. Hall. Dr. D. Robertson will be the guest speaker. Roll call will be answered by supplying an article for the novelty table.

Program Convener at W. M. S. Convention

Among the many persons attending the Sixth Biennial Convention of the Women's Missionary Society of the Evangelical Lutheran Synod of Canada, held in Zion Church, Pembroke, last week, was Mrs. J. L. Kirchhofer. of Williamsburg. Mrs. Kirchofer's stay at the 2-day convention was a busy one as she was convener of the very active program committee, which was responsible for the agenda of the entire convention.

One of the highlights of the Biennial was the Consecration of the first Woman in Canada by the United Lutheran Church of America. She is Miss Esther Brose, and a native of Pembroke. Assisting in the unprecedented ceremonies was her brother, the Rev. Harold Brose, of Toronto.

Committee for W. I. Bazaar On November 19th

Following are the committees for the annual Women's Institute Bazaar to be held this year on Friday, November 19th:

Home Baking and Candy, Mrs. M. W. Locke,Mrs. Walt. McGowan, Mrs. Irwin Empey; Fancy Work and Aprons, Mrs. Claude Casselman and Mrs. Frank Whitteker; Fish Pond, Mrs. A. Loucks and Mrs. Ross Wingard; Parcel Post, Miss Nina Casselman and Mrs. Lorne Hogaboam; Children's Clothing, Mrs. A. J. Casselman and Mrs. Ross Beckstead; Novelty Table, Mrs. M. Saddlemire and Mrs. J. L. Kirchhofer; Tea and Doughnuts or Cookies Table, Mrs. Ralph Casselman and Mrs. J. Stoorgard;" Euchre Party, Mrs. Floyd Whitteker and Mrs. Clifford Casselman; Advertising and Fashion Show. Mrs. Reg. Workman and Mrs. Clair Algire; Quilt, Miss B. Saddlemire and Mrs. G. McIntosh; Lunch after Euchre, Mrs. Walt. Whitteker and Mrs. Mac. Strader.

Ladies' Legion Holds Bridge and Euchre

A Bridge and Euchr,e sponsored by the Ladies' Legion Auxiliary, was attended by about 85 people last Thursday night in the I.O.O.F. Hall. Winners of the various prizes were: Bridge, Mrs. Ross Beckstead and Mr. Ross Wingard; Consolation, Mr. Reg. Workman; Euchre, Mrs. Lorne Bell and Mr. Hugh McMillan; Consolation, Miss Nina Casselman and Mr. Glen McIntosh; Door Prize, Reg. Workman.

HULBERT

Mr. and Mrs. Donald Sullivan and Margaret and Mrs. Arthur Graham spent Sunday with Miss Evah Keyes, in Kingston.

Mr. and Mrs. Keith Flegg and girls spent the week-end with the former's sister, Mrs. Alex McDonald, Mr. McDonald and family, of Alexandria.

Mr. and Mrs. Ralph Adams and Miss Luva Thorpe spent Sunday with Mr. and Mrs. Orville McMullen, of Garreton.

Mrs. Freeman, Mrs. Blanchard and Mrs. Donald Lawless, of Ottawa, and Mr. and Mrs. Clifford Thorpe visited Mr. and Mrs. Wesley Flegg on Sunday.

Rev. Thos. Knowles had dinner with Mr. and Mrs. Howard Mellan on Sunday.

The annual Bazaar of Hulbert United Church was held in the basement on Saturday, with a good attendance.

MOUNTAIN

Mr. and Mrs. Gordon Workman and family and Mr. Sam Workman spent Sunday with Mr. and Mrs. Edgar Workman, of Ottawa.

Mrs. W. Hoy and Isobel, of Winchester, called on Mr. and Mrs. Wm. McConnell on Sunday.

Mr. Keith Fairfield, of Douglas, spent the week-end at the home of his mother, Mrs. L. Fairfield.

Miss Dorothy Milne, of Arnprior, spent the week-end with her parents, Mr. and Mrs. J. Milne.

Mr. Charles Hyndman, Kingston, spent the week-end with Mr. and Mrs. Orval Kirker.

Mr. and Mrs. Weldon Carlyle had dinner last Wednesday at the home of Mr. and Mrs. Arthur Kerr in celebration of their 20th wedding anniversary.

Mrs. Fred Barrigar, of Smiths Falls, was a dinner guest on Saturday at the home of Mr. and Mrs.Wesley Barrigar.

Mr. and Mrs. John Cameron left on Wednesday to spend the winter at the home of their son, Mr. Kenneth Cameron, Kemptville.

Mrs. Herman Cleland and daughter, Jessie, of South Mountain, were callers at the home of Mrs. Shaw and Mrs. Christie on Sunday afternoon.

Mr. and Mrs. Corry Brown, of Morrisburg, were Sunday guests of Mr. and Mrs. S. A. Crawford.

Mr. and Mrs. Willis VanAllen, of Winchester, spent Sunday at the home of Mr. and Mrs. Ira Shaver.

Mr. Gordon Robinson returned home on Friday from the Civic Hospital, Ottawa, where he had been a patient for the last two weeks.

Mr. and Mrs. A. Mussell, of Osgoode, were Sunday visitors of Mrs. George Carlyle.

ELMA

Mrs. Hyndman McMillan spent Wednesday wtih her sister, Mrs. Clayton Duvall, Morrisburg.

Rev. G. Dunlop, of Williamsburg, had charge of the service here on Sunday morning, while Rev. N. Bowering was guest speaker at the W. M. S. Thank Offering Service at Williamsburg. In the afternoon Rev. Mr. Bowering conducted the Anniversary Service at Grantley United Church.

Mrs. Fred Beckstead is spending a few days with Mrs. Wesley Dawson and Kenneth.

Miss Annetta Barkley, of Ottawa, visited relatives here during the week-end.

The Recreation Club will hold a Halloween Party in the church hall on Friday evening.

Congratulations are extended to Mr. and Mrs. Bert Casselman on the birth of a son at the Winchester District Memorial Hospital on Sunday.

In honour of Rev. N. Bowering's birthday on October 19th, Mr. and Mrs. Egerton Barkley and family entertained Rev. and Mrs. Bowering, Miss Mabel Bowering, Mr. and Mrs. Wray McPherson, Mr. and Mrs. Graham McPherson, Mr. and Mrs. Donald Dillabough, Gary and Margaret.

Television sets were installed during the week at the homes of Mr. and Mrs. Bert Casselman and Mr. and Mrs. Harold Pemberton.

Mr. Douglas Thom and sister, Mrs. Burleigh, were in Cornwall on Sunday.

MARVELVILLE

A very enjoyable evening was recently spent in the schoolroom when a reception was held in honour of the recent marriage of Mr. and Mrs. Eldon Hay. The young couple was presented with a trilight lamp. Dancing and cards were enjoyed by all, and lunch was served.

Mr. and Mrs. Sam Colaiezzi and son, Lyle, have returned to Smooth Rock Falls after spending their holidays with Mr. and Mrs. Chas. Fader.

Mr. Glenn Fader has returned to Smooth Rock Falls after spending a week at his home here.

The L. T. B. held its monthly meeting in the Orange Hall on Wednesday evening with a good attendance.

The W. A. held its monthly meeting at the Manse in Kenmore, the home of Mr. and Mrs. R. Carr. A good crowd attended. Lunch was served by the committee, Mrs.Wm. Hume, Mrs. Eric Beattie, Mrs. Geo. Hay and Mrs. Wm. Robinson.

Mr. and Mrs. Wm. McVey and son, Carson, spent Sunday evening at the home of Mr. and Mrs. Geo. Graham, Metcalfe.

Mr. Jack Hume, of Toronto, spent a few days recently with his parents, Mr. and Mrs. Wm. Hume.

Mr. and Mrs. Elwin Hill spent the week-end with friends in Port Hope.

Mr. and Mrs. Wilburn York and family, of Chesterville, spent last Wednesday evening at the home of Mr. and Mrs. Arnold Park.

WINCHESTER SPRINGS

Mrs. Fraser Bolton, of Winchester, had dinner on Tuesday with Mr. and Mrs. T. G. Cunningham, and they called on Mr. and Mrs. Eardley Coleman, at Dundela.

Mrs. Cecil McIntosh, Miss Beth Carlyle, Mrs. G. L. Barclay and Mrs. T. J. Keyes attended the W. C. T. U. at the home of Miss Annie Walker, of Winchester, on Wednesday.

Mr. and Mrs. Egerton Barkley and family, of Elma, spent Friday evening with Mr. and Mrs. Thos. Cunningham.

The Presbyterian W. M. S. Thank Offering will be held next Sunday, October 31st, at 2.30 p.m. in the church. Mrs. Alphin McGregor, President of Glengarry Presbytery, of Williamstown, will be guest speaker.

Mr. and Mrs. T. G. Cunningham and Mrs. Fraser Bolton called on Mrs. Wm. Barkley and Mrs. Thorpe at South Mountain on Wednesday.

Mr. and Mrs. Arthur Johnston and family, of Dixons Corners, had tea Sunday with Mr. and Mrs. T. J. Keyes.

Mrs. Earl Munro was guest speaker at the Presbyterian W. M. S. at Dixon's Corners on Sunday evening.

Mr. and Mrs. H. C. Robinson and Denzil and Mr. and Mrs. Dalton Robinson and boys spent Sunday at Russell.

Those attending the W. M. S. Presbyterial at Elma on Friday were Mrs. Cecil McIntosh, Mrs. Aden Casselman, Mrs. Orren Casselman, Mrs. Ralph Allison, Mrs. Lloyd Allison, Mrs. Alvie Steele, Mrs. H. C. Robinson, Mrs. Byron Steele, Mrs. Arnold Casselman and Mrs. C. Thompson.

Miss Tottie Reveler returned to her home in Ottawa last week.

Visitors at the home of Mr. and Mrs. George Myers over the week-end were, Mrs. Ed. McIntosh, Mrs. R. E. Stewart and daughter, Janet, of Woodstock; Mr. and Mrs. M. O. Robinson, of Grantley, Miss Grace Myers and Mr. Alfred Myers, of Brockville.

Mr. and Mrs. Geo. Myers attended the funeral of the former's sister, Mrs. N. E. Murphy, of Iroquois, on Monday.

Mr. and Mrs. Fred Coons and family, of Waddington, N. Y., called on friends here during the week-end and attended the 48th Wedding Anniversary of the former's parents, Mr. and Mrs. John Coons, on Saturday evening.

Mr. and Mrs. Lloyd Merkley and children, Mrs. G. C. Merkley and Eileen, of Nation Valley, had dinner on Sunday with Mr. and Mrs. Harry Holmes and family.

Mrs. Robertson, of Toronto, was the week-end guest of Mr. and Mrs. Eric Steele and Wendy.

United Church W. A.

The October meeting of the United Church W. A. was held on Tuesday afternoon at the home of Mrs. Abe Bailey and Mrs. Jay Bailey, with the latter in charge of devotions. Mrs. O. Thorpe gave two short readings. The roll was answered with each member telling what she was thankful for.

A report was given on the very successful Turkey Supper held recently. Plans were made for a Family Party to be held in November.

Items for the Fall Bazaar are still being received, and may be left with the president.

The committee in charge are to make the purchase of chairs and silverware for the dining room.

Lunch was served at the close by the hostesses, the Mesdames Bailey and O. Thorpe.

Presentation Made

Mrs. Fraser Bolton, who has just recently taken up residence in Winchester, was pleasantly surprised on Friday evening last when she was presented with a beautiful trilight floor lamp and plate-glass mirror by her old neighbours at Winchester Springs and Toyes Hill districts. The presentation on behalf of the communities was made by Mrs. Ralph Ball, Mrs. Jay Bailey and Mrs. Lorne Ball.

Mrs. Bolton expressed very sincere thanks for the kindness bestowed upon her.

Mrs. Bolton resided in the Springs for 25 years where she and her late husband conducted a general store.

METCALFE

We are pleased to report Miss Ida McLaurin is home from the Winchester Hospital and is feeling well again.

Mr. and Mrs. J. W. Jeacle spent Saturday with Mr. and Mrs. Mervin Jeacle and Karen.

Mrs. Howard Scrivens and Charlotte spent Wednesday afternoon with the former's parents, Mr. and Mrs. D. Morrison.

Mr. and Mrs. S. H. Bishop spent Friday in the Capital City.

Messrs. John Campbell and Bruce Dow, of Kemptville Agricultural School, spent the week-end at their parental home.

Master Bobby Graham spent the week-end with Alvin Cowan in Golden Valley.

Mr. and Mrs. Sam Fisher and sons, of Winchester, and Mr. and Mrs. W. J. Fisher spent Sunday afternoon with Mr. and Mrs. Wallace Johnston, Ottawa.

Observe 25th Anniversary

Mr. and Mrs. Frank Dowser, of Metcalfe, were at home to their friends nad relatives on Saturday, October 23rd, 1954, on the occasion of their 25th Wedding Anniversary. Mrs. Dowser was the former Alberta Coe, daughter of the late Mr. and Mrs. William Coe of Fitzroy Harbour. They were married in the Anglican Church, Fitzroy Harbour, by Rev. Phillips, who is now Archdeacon Phillips, of Pembroke, and who was present on this occasion.

Their attendants of twenty-five years ago, who were also on hand for this celebration, included: Mrs. Bill Powell, North Gower, bridsemaid; Mrs. Donald Hellard, Montreal, flower girl; Mr. Donald Cameron, Metcalfe, best man; Miss Marjorie Crooks, Montreal, organist, and Mr. Leslie Dowser, Metcalfe, usher. Mr. Bill Coe, another usher, was unable to attend.

The couple received many cards and gifts which included a Silver Service, a gift of the community.

The guests were received by their son, Leonard, assisted by his wife. Those pouring tea included: Miss Clara Latimer, Mrs. Leslie Dowser, Mrs. Bill Powell, Mrs. Roberts, Mrs. Glen Dowser, Mrs. Harold Owens, Mrs. Sydney Bishop, Mrs. Borden Patterson, Mrs. Craig Coe, Mrs. Sterling Bishop, Mrs. Milton Jeacle, Mrs. Ken. McCallum, Mrs. Alex Latimer, Mrs. Lynn Morrow, Mrs. Ross McDiarmid, Mrs. Calvin Stanley, Mrs. M. Munro, Mrs. R. Coe. Those serving included: Mrs. Donald Hellard, Mrs. Stanley Hicks, Mrs. George Graham, Mrs. Lloyd Graham, Mrs. Ken. Cooper and Mrs. Howard Scrivens. Those in charge of the gift room included Miss Noreen Coe, Miss Carolyn Morrow and Miss Margaret Dowser.

Guests were present from surrounding community, Ottawa and Fitzroy Harbour. The guest book was signed by 162 persons.

* * * *

(Note—Please turn to Page 8 for other Metcalfe News, received too late for our last issue.)

PLEASANT VALLEY

Misses Enid Hamilton and Joan Pharon, of Ottawa, spent the week-end at the home of Mr. and Mrs. Sam R. Hamilton.

Mr. and Mrs. Gordon Warren, of Prescott, and Mr. Wm. Stewart were Sunday guests at the home of Mrs. Mary Gilmer and Mr. and Mrs. Hilliard Gilmer.

Mr. and Mrs. Wm. Sommerville and John and Mr. and Mrs. Garnet Sears and family attended the 50th Wedding Anniversary at the home of Mr. and Mrs. W. A. Sommerville at Kemptville on Wednesday evening.

Mr. and Mrs. Angus Gilmer, of Heckston, spent Monday evening at the home of Mr. and Mrs. D. F. Gilmer.

The W. A. held its regular meeting on Thursday evening at the home of Mrs. Jas. Sommerville and Mrs. Cecil Sommerville.

Mr. and Mrs. Lee Kennedy attended his aunt's funeral, Mrs. Dillabough, of Heckston, on Wednesday.

Mr. and Mrs. Robert D. Gilmer, of Williamsburg, and Miss Joyce Gilmer, of Brockville, were supper guests at the home of Mr. and Mrs. D. F. Gilmer and boys.

Mr. Bob Roberts and Miss Margaret Mellon, of Hulbert, were callers at the home of Mr. and Mrs. Garnet Sears on Friday evening.

The many friends of Mrs. Robt. Corker will be sorry to learn that she is a patient in the General Hospital, Brockville. All hope for a speedy recovery.

Mr. and Mrs. Emerson Lough and Mr. and Mrs. Harold Howes, of Harmony, were guests of Mr. and Mrs. Earl Gilmer on Sunday.

Mr. Irwin Robinson, of the West, was a guest of his uncle and aunt, Mr. and Mrs. Sam R. Hamilton, on Friday evening.

Mr. and Mrs. Howard Conley and girls, of Prescott, were supper guests of her father, Mr. Jas. Gilmer.

Mr. Ross Gilmer spent the weekend with his brother, Mr. and Mrs. Robert A. Gilmer, of Williamsburg.

Mrs. Jas. Cowan has returned home after spending a few days with her daughters, Mrs. Allan Rupert, and Mr. Rupert, Prescott.

Mrs. Kenneth Hunter and Mr. Charlie Hunter called on Miss Lou Hunter, of South Mountain, on Monday afternoon. Her many friends are sorry to learn that she is on the sick list.

Mr. Hugh Gilmer spent Monday evening with Mr. Jas. Gilmer.

SOUTH MOUNTAIN

We are pleased to report Mrs. C. Weagant is still improving.

Mrs. Ray Irvine, of Winchester, visited her mother, Mrs. Wm. Cleland, on Wednesday.

Mrs. Fred Haines spent Thursday at Ottawa.

Mr. and Mrs. Rannell Cameron, of Cornwall, were week-end guests of his parents, Mr. and Mrs. John Cameron.

Mrs. Alice Gates was a week-end visitor at Kemptville.

Mr. Jerry Nelson spent Sunday at Easton's Corners.

Mr. N. Barnhart visited with friends at Morrisburg this week.

Mr. and Mrs. Arnold Porter, Gordon and Louise, spent Saturday at Brockville.

Mr. and Mrs. Stewart Declare and Barbara were guests of friends at Mountain on Sunday.

Mr. and Mrs. I. A. Keays and little son, Harry, spent Sunday at Carp.

Mrs. Arthur Thompson, of Iroquois, called on Mr. and Mrs. John Cameron on Sunday.

Mrs. Justin Morrow and Miss Margaret Lunny spent last week-end with Mr. and Mrs. G. B. Lewis, of Lac St. Dennis, Que.

Mr. Gordon Berry, of Ottawa, spent the week-end at his home here.

Mrs. Justin Morrow accompanied her husband to Montreal and London last week.

Mr. Gordon Mulholland was in Cornwall last week acting on the jury.

Mr. Don. Seymour, of Kemptville, was a caller in town on Friday.

Mr. and Mrs. A. Gilroy and Mrs. Wm. Cleland visited friends in Alexandria on Sunday.

South Mountain W. I.

Mrs. F. E. Gilroy was hostess to the members and visitors of the South Mountain W. I. for their October meeting last Thursday. Mrs. A. Shaver presided, assisted by the secretary, Miss M. Barkley.

The roll call was answered by naming a country belonging to the A. C. W. W. Canvassers were appointed to solicit members for the Hospital Auxiliary. It was reported that the canvass for the C. N. I. B. netted $81.05.

Mrs. A. Shaver was appointed as a delegate to the Area Convention. One hundred dollars was voted to assist the rink committe in their building project. Mrs. F. E. Gilroy and Mrs. L. Monteith were named as a sick and visiting committee for next month.

Mrs. F. R. Barrigar was convener of the program, the topic being "Community Activities and Public Relations." Mrs. R. Graham led in a sing-song, and Mrs. G. Mulholland read a paper entitled "My Mother Cooks to Music." Mrs. J. J. Morrow read a paper on "Neighbours." A letter was read from the Friendship Link from Mrs. Noreen Feeny, of Australia.

The meeting closed with a contest, group singing and the National Anthem. Lunch was served by Mrs. Barrigar and her committee.

LADIES' CURLING CLUB

The Ladies' Curling Club held a meeting on October 25th at the home of Mrs. Lorne Sawyer, with the president presiding.

A number of items of business were dealt with. It was decided to have Open House early in November when curling was started, with a special invitation for every person to attend.

A delightful lunch was served by Mrs. Sawyer, assisted by Mrs. Clark Curtis.

JO-ANNE SHOPPE

HANDBAG SPECIAL

Assortment of Plastic Handbags, good styles, variety of colours, regularly priced at $5.95.

Thursday, Friday and Saturday.

Special $2.00

Wool Housecoats

Assortment of plain and plaid Wool Housecoats. Colours Royal Blue, Light Blue, Wine, Turquoise, Aqua, Green, etc. Regular $11.95 to $14.95. **Special for the week-end.**

$8.95

Why not come in and let us fit you with your new FOUNDATION GARMENT? We will do our utmost to give you a proper fitting.

HOSIERY
Special 99c

In order to increase Nylon Hosiery Sales, one of our suppliers is making a special price of 99c a pair on 51-15 Hose for the first two weeks in November. If we waited until next week's paper we would be late starting the Sale, so we are putting them on Sale at once. Don't miss this chance to stock on Nylons, Sizes 8½ to 11.

See Special Contest Advt. On Page 2 of This Issue.

JO-ANNE SHOPPE
PHONE 10. WINCHESTER

The Work Shop

SUFFEL BLOCK, WINCHESTER
"Where your Dollar goes further"

MEN'S ENGINEER BOOTS, $14.95. Black, all leather soles.

Men's Fine Broadcloth SHIRTS, Sanforized and fused collars. Blue, Sand, Grey and White. Price $2.95.

Large selection of Men's WORK GLOVES, 95c and up.

Lined Denim SMOCKS, $5.75.

Extra large selection of Men's FALL & WINTER JACKETS, from $9.50 up.

Fleece Lined UNDERWEAR, $2.98 a pair, Combinations.

HUNTING COATS—Black and Red Check, $11.50 and $12.75.

Remember, we have the New THERMO BOOT, with Steel Shank, at $11.45.

Everything in OVERALLS and Overall Pants for the working man. Come in and look over our ever-increasing stock.

ARTHUR CHRISTIE
Manager.

Wouldn't You ?

Rather have one slice of Bread that you really enjoyed, than a whole loaf of Bread you didn't care about, just to save a few cents.

You'll enjoy every slice of Home Made Bread from

SUMMERS' BAKERY
PHONE 140.
WINCHESTER, ONT.

Harry's Sport Shop

Men's zip-in-lining TOPCOATS at only $19.95. In Grey and Fawn.

PANTS—A rackful of Quality Pants, just new. Nylon and Viscose. Pants in Charcoal Grey and Black. $7.95 pr.

Fine Quality GLOVES for Men, from $2.95 up.

PYJAMAS—Flannelette, Broadcloth and Slumber Suits, from $3.50 up.

SWEATERS—Turtle Neck, Cardigans and Pullovers, $5.95 up.

MEN'S TRENCH COATS—Nylon Blend. Grey and Blue, at $14.75.

H. R. KEYES
'Where you Buy it Best for Less.'
Phone 327
WINCHESTER, ONTARIO

ELLIOTT'S
RED and WHITE FOOD STORE

24 — PHONES — 12

SPECIALS!		SPECIALS!	
HALLOWEEN TREATS		FOWL, Grade A	29c
PEANUTS, KISSES 2 lb.	69c	WEINERS, lb.	35c
DAINTY RICE, lb.	17c	BEEF ROAST, lb.	35c
MOLASSES, 40 oz.	23c	New Blue DUZ, giant	77c
PINEAPPLE, sliced	33c	Sockeye SALMON	39c
TOMATO JUICE	3-29c	Florida ORANGES	35c

RED & WHITE SAVES YOU MONEY EVERY DAY!

CLASSIFIED ADS.

CLASSIFIED ADVERTISING RATES

For Sale, Wanted, Lost and Found Advts., not over 35 words, 50 cents for first insertion and 35c for each subsequent insertion. Cards of Thanks, 75c minimum. In Memoriams, 50c, and 25c extra for each four lines of verse. Advts. for this column are inserted on a **Cash** Basis Only. They will not be accepted over the phone or by mail unless the party has an open account with us, or unless the cash accompanies the order.

FOR SALE

FOR SALE—1 Chesterfield Suite, reasonable; also several other pieces of furniture and household effects. Apply to Mrs. Audrey Crerar, Vernon. Phone Metcalfe 16r21. 23-24p

FOR SALE—Child's 3-piece Red Velvet Winter Outfit, size 2. Apply to Mrs. David Melvin, Phone 287, Winchester. 23p

FOR SALE — Registered Yorkshire Boars, serviceable age. Apply to Alvin Quinn, Metcalfe. Phone 7r31. 23-24p

FOR SALE—How about an Apron for that extra Christmas Gift? Mrs. P. S. Durant has the finest assortment in town. Phone 190, Winchester. 23p

USED TIRES—We have a number of good Used Tires on hand, sizes 600-16 and 650-16. Apply at Deek's Auto Electric, Winchester. 23tfc.

FOR SALE—Used Frigidaire, 2-door,good size; storage space for vegetables at the bottom; detached ⅓-h.p. compressor can be placed either in backshed or basement. Bargain priced. Apply to A. W. Duncan, Winchester. 22-23c

FOR SALE—One Reconditioned Fairbanks - Morse Deep Well Water Pump, $100.00. Apply to H. Joule, Phone 295, Winchester. 22-23c

FOR SALE—One 3-Piece Studio Set, light wood finish and floral design. Phone 295, Winchester. 22-23c

PERSONAL

HUSBANDS! WIVES! WANT PEP, VIM? Try Ostrex Tonic Tablets for new vitality, today. "Get-acquainted" size only 60c. All druggists. 21c

TOWNSHIP OF OSGOODE

Debentures For Sale

Interest at rate of 4¼ per cent. per annum. Debentures run from 10 to 20 years. Township Assessment approximately 3½ Million Dollars. Apply to

D. DOW, Kenmore.
Phone 47r34, Metcalfe.

WANTED

WANTED—A young Girl or Woman to fulfill duties of cashier in modern Winchester Groceteria. Excellent working conditions. Experience preferred but not essential. Apply to George Elliott, Red & White Store, Winchester. 23-24c

HELP WANTED—Body and Fender Man, experience preferred but not essential. Good wages. Hospitalization coverage. Apply to Archie Sayant, Dominion Garage, Vernon. Phone Metcalfe 16r42. 23-24c

HELP WANTED — Applications are being accepted for the position of Admitting Clerk, Typing essential. Switchboard experience an asset. Apply in person at the Winchester District Memorial Hospital. 21-23c

REPRESENTATIVE WANTED

A Co-operative Automobile Insurance Association desires representative for the Winchester Area. No experience necessary. Male or female. Excellent opportunity. Address replies to

Box C650, Press Office
Winchester, Ont.

21-25p

EMPLOYMENT IN PRESCOTT
—at—
RCA VICTOR COMPANY, Ltd.

We have openings for girls and young women to do line assembly work on television sets in our modern electronics plant in Prescott.

No previous experience in this type of work is required.

Daily bus transportation is provided from Kemptville, Morrisburg and Brockville to the door of the plant.

Employee benefits include group insurance, pension plan and annual vacations with pay.

Reply to:

PERSONNEL DEPARTMENT
RCA VICTOR COMPANY LTD.
Prescott, Ontario.
Phone Prescott 5-2841, Loc. 62.
18tfc

DEADSTOCK removed from your farm promptly for sanitary disposal. Telephone Collect: Winchester 114, Cornwall 3730. **ST. LAWRENCE RENDERING COMPANY LIMITED.** 32-1yr.

TO RENT

TO RENT—Modern House with furnace, bath, automatic hot water, attached garage, close to twon. Available November 1st. Rent $40.00. Apply to Box L675, Press Office, Winchester. 22-24c

ROOM TO RENT—Large Room, with sunporch, well furnished, heated, in modern home. Apply to Mrs. E. Davis, (J. D. Stewart Apts.), St. Lawrence St., Winchester. P. O. Box 122. 22-24p

LOST

LOST—One Dark Brown Hound, year old, answers to name of Buster. Lost Sunday in Bouck's Hill vicinity, going north when last seen. Apply to Melvin Dillabough, Elma. Phone Chesterville 284. 23p

CARD OF THANKS

CARD OF THANKS—I wish to thank my many friends who so kindly remembered me while I was a patient at the Winchester Memorial Hospital. Special thanks to the doctors and nursing staff. —Fannie Mulloy. 23p

CARD OF THANKS—I should like to take this opportunity to thank my friends and neighbours from Winchester Springs and Toyes Hill who called on me at my new residence in the Hotel Apartments at Winchester, and honoured me at a surprise party. Your thoughtfulness is very much appreciated and will long be remembered.—Mrs. Fraser Bolton.

CARD OF THANKS—May I take the pleasure of thanking all my friends, neighbours and relatives who so kindly called, and sent cards, letters, flowers and treats while I was a patient in the Memorial Hospital, Winchester. Special thanks to Drs. Duane and Howard Justus and Dr. Kinnaird, and also to Miss Wilson and her nursing staff. — Mrs. Mildred Johnson. 23p

IN MEMORIAM

WORKMAN—In fond and loving memory of a dear wife and mother, Hattie Workman, who passed away October 28th, 1953.

Many a day her name is spoken,
And many an hour she is in our thoughts,
A link in our family chain is broken,
She has gone from our home but not from our hearts.

23p —Husband and family.

NOTICES

NOTICE

Pursuant to adjournment, the November Session of the Council of the Municipal Corporation of the United Counties of Stormont, Dundas and Glengarry will be held in the Council Chambers, County Buildings, Cornwall, on Tuesday, the 9th day of November, A.D., 1954, at 10.00 o'clock, a.m.

L. C. KENNEDY,
Counties' Clerk-Treasurer.
County Buildings, Cornwall, Ont.

SEWING AND KNITTING

If you want to have your Sewing or Knitting done, go to Mrs. Jake Van Leur, Lannin Farm, 3 miles East of South Mountain. 23-24p

PERSONAL — Hygienic Supplies (Rubber Goods) mailed postpaid in plain, sealed envelopes with price list. Six samples **25c,** 24 samples, $1.00. Mail **Order** Dept., M-57, Nov-Rubber **Co.,** Box 91, Hamilton, Ontario.

PLOUGH SHARES

Plough Shares to fit any plow. We feature the famous Ductalloy share, which, if broken, will be replaced free of charge.

Good quantity of cast and Ductalloy in stock for most of the popular makes.

Winchester Repair Shop
Phone 17W. Winchester.

NEW AND USED FARM MACHINES

1 New Super W-6 McCormick Tractor, 1 New Super "M" Farmall Tractor, 3 New Super "C" Farmall Tractors, 1 New Super "C" Farmall Tractor with "Fast Hitch"; 1 Used Massey Harris 101 Jr. Tractor, 1 Used General Tractor, 1 Used Farmall "A" Tractor with "Touch Control"; 1 Used 10-20 Tractor, on steel; 1 Used Case Tractor, on steel; 1 Used Massey Harris No. 22 Tractor, 1 Used Cub McCormick Tractor with "Touch Control"; 1 Used No. 45 P.T.O. Baler, New and Used Corn Binders, New and Used Manure Loaders.

Ross H. Beckstead
McCormick Farm Equipment Dealer
Phone 493W.
WILLIAMSBURG - ONT.

Officers of Ninth U. N. General Assembly Session



Here are the eight principal figures of the United Nations General Assembly now holding its ninth session at United Nations Headquarters in New York. Top, left to right: Eelco Nicolaas van Kleffens of the Netherlands, President of the Ninth Assembly; Francisco Urrutia of Colombia, Chairman of the Political Committee; Thor Thors of Iceland, Chairman of the Ad Hoc (Special) Political Committee; Sir Douglas Copland of Australia, Economic and Financial Committee. Bottom row: Jiri Nosek of Czechoslovakia, Chairman of the Social, Humanitarian and Cultural Committee; Rafik Asha of Syria, Trusteeship Committee; Pote Sarasin of Thailand, Administrative and Budgetary Committee, and Francisco V. Garcia-Amador of Cuba, Legal Committee.

these symptoms more or less regularly, you have reached what the World Health Organization calls the "Warning Phase" of alcohol addiction, and are on the way to chronic alcoholism. If so, now is the time to seek AA help. Later on, you will find it much harder to rehabilitate yourself, and what is more you will possibly be without friends, family and job.

W. C.T. U. MEETING

The October meeting of the Woman's Christian Temperance Union was held at the home of Miss Annie Walker and opened with the Pledge. The devotional part was taken by Mrs. E. Fennell, and prayer was offered by Mrs. Oscar Wallace. Miss Jean Wyatt took charge of the Clip Sheet for Mrs. Arthur Christie, who was ill, and which was on the "United Nations.". She was assisted by several ladies and gave a talk on her visit to the United Nations. Miss Annie Walker gave a paper on Canadianization and Citizenship, and closed the meeting with the Mizpah Benediction. Miss Walker, assisted by Miss Wyatt, served a dainty lunch.

C. G. I. T. NEWS

The C. G. I. T. Group held its Halloween Party in the United Church Sunday School Rooms on Monday evening The meeting opened with the C. G. I. T. Purpose, followed by the business meeting. Costume judging then took place, and Winnifred Loucks was the winner. Games and refreshments followed. Patsy Peterson and Nancy Willard were on the entertainment committee, while Ruth Annable and Mary Barkley were in charge of refreshments. A delightful time was had by all.

W. M. S. SECTIONAL RALLY HELD AT BRINSTON

(Continued from Page 1)

ary on the finance committee for 1955.

Mrs. F. Gilroy, delegate to the School for Leaders at MacCauley Camp, brought the highlights of the school, and told of the fellowship, inspiration and co-operation among those attending. Mrs. W. S. L. Merrill, of Morrisburg, gave a message on Intercessory Prayer, and Mrs. Sam Simms, Mrs. Ivan Christie, Mrs. R. Peterson and Mrs. Merrill led in prayer.

Mrs. D. Fetterly, Literature Secretary, introduced the books on the reading course for 1955; encouraging the groups to read and become better informed about the people in India, their life and work. Mrs. R. Leizert, Presbyterial President, stressed the need for filling the annual reports out correctly and sending them in on time. Mrs. T. D. Ross, Mission Band Secretary, gave a splendid report on Mission Bands and their many projects, and showed ways in which the W. M. S. can help them in their work. Mrs. John Milne closed the morning session with prayer.

The afternoon session opened with the devotions taken by Iroquois Auxiliary, the theme being "I Will Listen To God's Voice." The roll call was answered by 10 auxiliaries with 75 members present.

Mrs. A. Morrison, Baby Band Secretary of the Conference, took as her topic, "Building for the Future," which proved very interesting and inspirational. A skit, "Books Are Tools," was presented by the Inkerman Auxiliary. Mrs. Bert Campbell favoured the gathering with a solo, "My Task," which was beautifully rendered. Mrs. G. Dangerfield gave the closing thoughts. Four members of the Brinston Mission Band, dressed in Chinese costume sang a Chinese song.

Mrs. Gordon Mulholland gave the report of the Courtesy Committee and Mrs. Wright closed the session with prayer.



ADVERTISING DOES BOOST YOUR SALES... TRY AN AD IN THIS NEWSPAPER AND GET RESULTS IN SELLING, BUYING OR TRADING

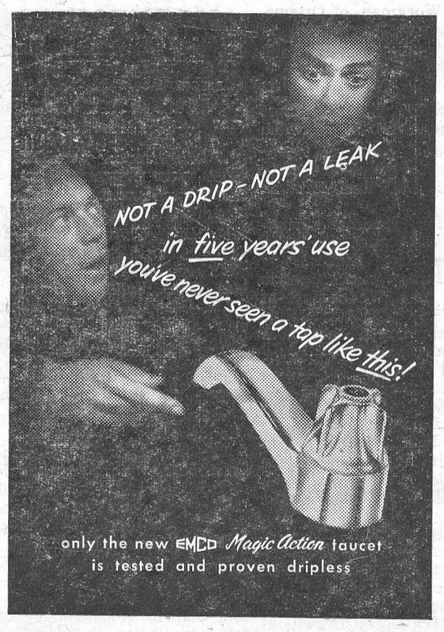

T3-54

Just think of what that means to you! No more annoying drips . . . no more wasteful leaks . . . no drip stains to scour away . . . no more washers to change. What's more, Magic Action Fittings and Magic Line Accessories won an award from the National Industrial Design Council for form, function, originality, good value and consumer acceptance.

A matched set of Magic Action faucets for basin, bath, shower and kitchen sink will go a long way to make your bathroom look better . . . and they cost no more than ordinary taps. Come in and see our full line of EMCO plumbing equipment.

For Sale By

JOHN FADER & SON

WINCHESTER, ONT.

EMPIRE BRASS MFG. CO., LIMITED

LONDON CANADA

363 Patrick Street, OTTAWA, ONT.

Question Box

HEALTH LEAGUE OF CANADA

A Public Education Service of

THE HEALTH LEAGUE OF CANADA

111 Avenue Road; Toronto 5;

In co-operation with this newspaper.

All questions submitted are answered anonymously by members of the medical advisory board or special technical sections of the HEALTH LEAGUE.

PRE-GUTTER PREVENTION

Despite propaganda to the contrary, alcoholism is not the inevitable end for everyone who drinks. Acccording to a recent survey, it is estimated that about two out of every 100 Canadian drinkers become addicts. However, when one considers the large number of people who engage in social drinking, this 2 per cent. figure can become rather alarming. If one adds to this 2 per cent. the families and friends and employers of the drinkers who become alcoholics, one can easily see that a sufficiently large segment of the Canadian population is directly or indirectly affected by alcoholism to make the problem of prevention an important one.

Alcoholism is preventable in two ways. The obvious way is of course abstinence from the very beginning. Legislation to impose total abstinence on entire populations has been tried at various times and in various places. It has never yet proved a notable success, although it may have reduced the incidence of alcoholism to some degree. It is difficult to obtain accurate statistical surveys to prove this. The second way is cautious use of beverages backed by an accurate knowledge of the signs and symptoms of incipient alcoholism. People who are ignorant of the nature of alcohol often set traps for themselves which they might have avoided with proper information. Well meaning but uninformed friends and acquaintances of alcohol addicts or incipient addicts can do more harm than good with their clumsy advice.

The key to prevention of alcoholism on a national scale is widespread education regarding the true nature of alcohol and the true symptoms of incipient alcoholism. This is the function of the Alcoholism Committee of the Health League of Canada.

QUESTION: "Frankly, I am a heavy drinker, but by no means an alcoholic. I am annoyed by all these efforts to scare people to death unnecessarily about drink. They say if you feel the need for a drink after a day's work and get enjoyment out of it you are practically at the door of Alcoholics Anonymous. Well, how about Winston Churchill and other people who have made beneficial use of strong drink all their lives without winding up in a gutter. Me, I don't say I can take it or leave it alone, I prefer to take it; but I never drink before sundown. I haven't been drunk in twenty years. I eat heartily. I hold a responsible job, and do my work well. I get along fine with my family. Maybe some day something will happen and I will find I can't handle the stuff anymore, but I can't worry about that. When that time comes, there's always A.A. Incidentally, why don't you people concentrate your efforts on boosting AA, and lay off scaring the daylights out of people like myself who are a long way from that stage?

ANSWER: No really well-grounded authority will say that the need for a drink to relieve tension is necessarily a symptom of incipient alcoholism. Along with other symptoms that one may be considered an indication of potential addiction, but by itself it may not be. Other symptoms are frequency of "black outs" (inability to remember what happened during an evening of drinking, though alcohol intake was not conspicuously immoderate and did not result in noticeable intoxication), a tendency to "sneak drinks" surreptitiously when drinking with a group that is drinking too slowly for your own requirements, to fortify yourself when going to a social gathering where drinks are likely to be scarce, to gulp the first two or three drinks of an evening.

If you are experiencing all of

WE ARE AGENTS for

McCASKEY

GALT, ONTARIO

Counter Check Books

ALL STYLES AND SIZES



For Prices, Delivery and Samples contact

The Winchester Press

H. E. SAUNDERS & SONS

INKERMAN, ONTARIO.

The Home of

"Wonder Feeds"



WHERE

High Quality

AND

Low Prices

Go Hand In Hand.

Phone 13 r 21 South Mountain.

Spotlight on HEALTH

by Science Features

Age-Old Arthritis

Many aching backs and creaking joints are often attributed to "arthritis," but this ailment has its specific characteristics and differs from other members of the rheumatic disease family to which it belongs.

Though modern man suffers very much from this malady, it is in no way new. The Neanderthal man, the ancient Egyptians and early North American Indians also had arthritis.



Properly called degenerative joint disease or osteo-arthritis, it results from the aging processes of the bones. Chronic movement and irritation over the years wear away the padding of cartilage and fibers in the joints, particularly the weight-bearing hips, shoulders, ankles and elbows. By the time a person passes 40, he may feel stiffness, pains or aches in the worn areas.

In treating osteo-arthritis, doctors usually recommend rest and freedom from mental and physical strain, proper diet and heat applications. Now, a hormone drug that proved its value in treating rheumatism, has been used effectively against osteo-arthritis.

Dr. A. R. C. Butson used injections of hydrocortisone compounds such as Cortril on 40 cases of arthritis over a period of a year at the Queen Mary Veterans' Hospital in Montreal. According to the doctor's recent report in the Canadian Medical Association Journal, "the majority of these cases obtained considerable benefit following the injections."

Modern man has been forced to suffer from the same malady that afflicted his prehistoric ancestors, but at last he can be optimistic—medical science has found ways to relieve the pain and may finally cure the disease.

Low...and behold!

The *motoramic* Chevrolets for '55

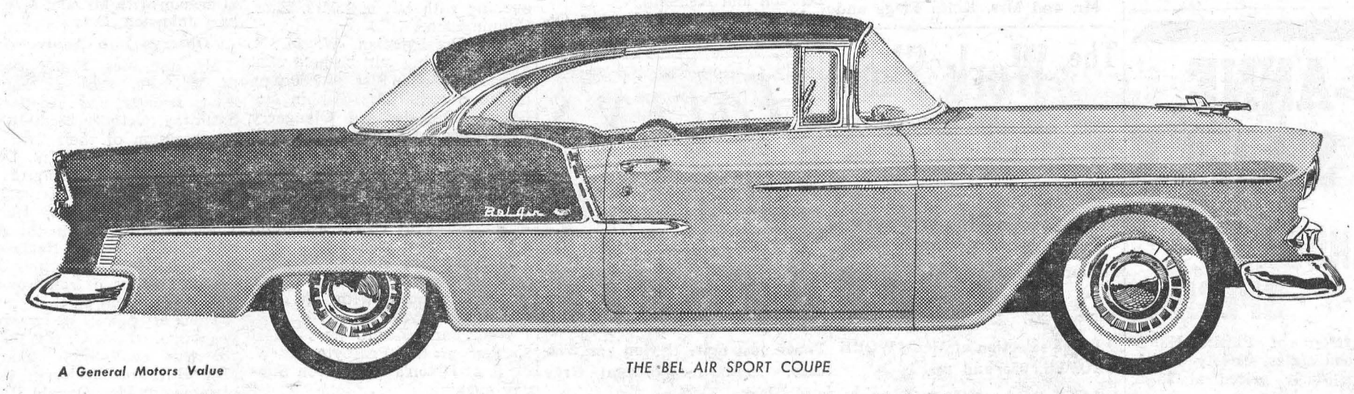

A General Motors Value

THE BEL AIR SPORT COUPE

Chevrolet and General Motors took a whole new look at the low-cost car — and just look what happened!

NOW BEING SHOWN!

The valve-in-head V8 as only the valve-in-head leader can build it!

8

Now Chevrolet, the leading builder of valve-in-head engines, introduces the "Turbo-Fire V8." It carries the V8 design to a new high in efficiency with its high horsepower (162!), high-compression (8 to 1!), high performance and surprisingly high gas mileage. Available with standard transmission, or with the extra-cost options of Overdrive or Powerglide.

You can choose from two new sixes, too

6

Chevrolet also offers the last word in six-cylinder performance and economy! There's a new "Blue-Flame 136" teamed with Powerglide and a new "Blue-Flame 123" with either standard transmission or Overdrive.

Can't you tell just by looking that Chevrolet and General Motors have come up with a completely new idea about the low-priced car? The idea is this: to build a car that offers the very newest thing in styling, the most modern features, the finest kind of performance and the highest quality of manufacture — all at a modest price. It's something that took a lot of doing and that only the world's largest car builders could do. Everything's new in this Motoramic Chevrolet from its lower top right down to its tubeless tires. Come in for the most fascinating visit you ever made to an automobile showroom!

More than a new car — a new *concept* of low-cost motoring

C-555B

MELVIN MOTORS LIMITED - - WINCHESTER, ONT.

at Halloween parties-

treat 'em right- serve Coke



Pleasing young ghosts and goblins is easy—just bring out frosty bottles of Coca-Cola. That's a treat they all go for... delicious, wholesome and pure as sunlight. Better have plenty—a hostess who serves Coke is bound to be popular!

This poster at dealers is a timely reminder —take home a carton or two.

6 Bottle Carton 36¢

Including Federal Taxes
Plus deposit 2c per bottle

Authorized bottler of Coca-Cola under contract with Coca-Cola Ltd.

CORNWALL BOTTLING WORKS LIMITED

113 Amelia St. Cornwall. Phones 5690 and 5691.

"Coke" is a registered trade-mark 4-16X

CROSSWORD PUZZLE

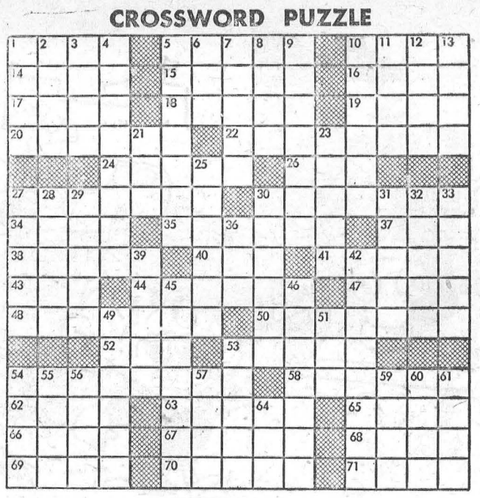

PUZZLE No. 308

HORIZONTAL

1 Underground animal
5 Man's name
10 Speed contest
14 Highest point
15 Pass a rope through
16 Alleged electric force
17 Estimate
18 Feminine name
19 Tend
20 Tasks
22 Ordinary
24 Boxes
26 Moving truck
27 Repeats
30 Kind of oak
34 Gold of love
35 Shore
37 Ostrich-like bird
38 Part of coat
40 Stage success
41 Satisfies
43 Group of greenland eskimos
44 Skilled persons
47 Russian hemp
48 Ship for carrying coal
50 The . . . Portuguese epic poem
52 Bitter vetch
53 Kind of cravat (pl.)
54 Fondles
58 Quoting
62 Winged
63 Roman urban official
65 Extent
66 Simple
67 Extract-used in nephritis
68 Pound down
69 Plant
70 Woody plants
71 Man's name

VERTICAL

1 Grape refuse
2 Brilliant colored fish
3 Mother of Apollo
4 Drill designed for practice
5 Irons
6 Elongated fish
7 Jumps
8 Bad
9 Native of a Swiss city
10 Not long ago
11 Turkish regiment
12 Persian gazelle
13 Paradise
21 Consume
23 Minstrels
25 Feminine name
27 Memento
28 Muse of poetry
29 Resinous substance
30 Fray
31 Networks
32 Correct
33 Ponders
36 Tear
39 Dens
42 Awned
45 Dinner course
46 Favorable termination
49 Looked at malignly
51 Engage in winter sport
53 The banteng
54 Rotating pieces
55 Opposed to aweather
56 Unusual
57 River of Germany
59 Persia
60 City in S. Dakota
61 Haltuses
64 Civil War General

Answer to Puzzle No. 307

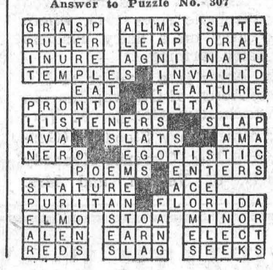

He was a playful, middle-aged wolf. Seating himself close to a cute little blonde on the bus, he leaned over and asked: "Where have you been all my life?"

She looked at him coolly and replied: "Well, for the first half of it, I wasn't born."

Has your Subscription expired?

Ambassador at Work

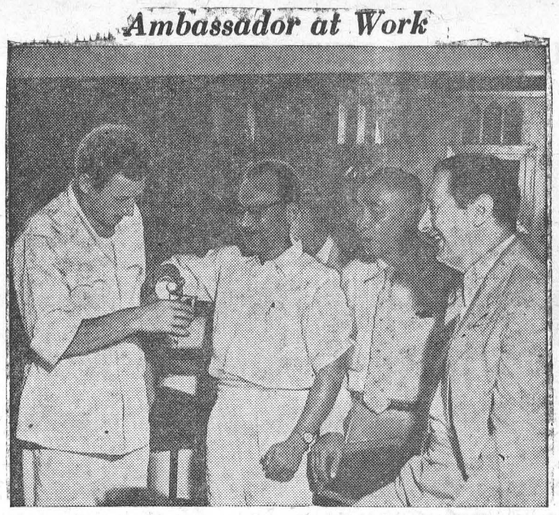

Danny Kaye is about to sample a glass of soybean 'milk.' Dr. S. S. De, nutrition officer for the Food and Agriculture Organization of the United Nations (FAO) in Bangkok, does the honors. The film comedy star has been touring the Far East as Ambassador-at-large for the United Nations Children's Fund (UNICEF). FAO and UNICEF have been working hand-in-hand in promoting soybean milk as a substitute for animal milk to overcome protein deficiencies in popular diets, especially in countries of the Far East.

MODERN ETIQUETTE

Q. When an invitation is received over the telephone, is it all right for one to say ,"I shall let you know this evening, or tomorrow?

A. Never. This invitation must be accepted or declined without a moment's hesitation. A pause of even two or three seconds is bad form.

Q. Is it all right for a man to give a woman an article of wearing apparel, as a gift?

A. Not unless the woman is his mother, sister. or a close relative.

Q. When a woman and her escort enter a theatre, and an usher is at the entrance of the aisle, which one should be first to follow the usher?

A. The usher goes first, then the woman, and last her escort. If there is no usher, the man should go first.

Q. Please mention about six of the most common forms of rudeness for either a husband or a wife to be guilty of, when the other is entertaining friends in the home.

A. Refuse to talk, refuse to smile, appear bored, fall asleep, leave the room abruptly, sit and read.

Q. Should a hostess always rise when a guest is leaving, as well as arriving?

A. Yes, always. and whether the guest be a man or a woman. It is exceedingly discourteous if she does not.

Q. Is it proper to address a wedding invitation to "Mr. and Mrs. J. R. Brown and Family"?

A. No. The words "and Family" are no longer used. An invitation should be sent to Mr. and Mrs. Brown, and a separate invitation to each other member of the family.

Q. Is it discourteous when one is talking with a person, for this person to show a lack of interest in what is being said?

A. Yes. This is one of the most frequent acts of discourtesy. To be a good listener is one of the surest ways to gain friends, and is just as important as to be a good speaker.

For Quick Action, Use Press Classified Advts

FAMILY STYLE ENTERTAINMENT
Winchester
DOORS OPEN 7:00 P.M., CONTINUOUS FROM 7:30

November Calendar

Monday, Tuesday, Wednesday — **November 1-2-3**
"GENTLEMEN PREFER BLONDES"
Starring JANE RUSSELL, MARILYN MONROE, CHARLES COBURN

Thursday, Friday, Saturday — **November 4-5-6**
"JESSE JAMES VS. THE DALTONS"
Starring BRETT KING and BARBARA LAWRENCE.
"DRUMS OF TAHITI"
Starring PATRICIA MEDINA, DENNIS O'KEEFE, ED. SULLIVAN.

Monday, Tuesday, Wednesday, Thursday — **November 8-9-10-11**
"MAGNIFICENT OBSESSION"
Starring JANE WYMAN and ROCK HUDSON.
Admission for this Feature: Adults, 65c; Children, 25c.

Friday and Saturday — **November 12-13**
"THE OUTCAST"
Starring JOHN DEREK and JOAN EVANS.
"RETURN FROM THE SEA"
Starring JAN STERLING and NEVILLE BRAND.

Monday, Tuesday, Wednesday — **November 15-16-17**
"WEST OF ZANZIBAR"
Starring ANTHONY STEEL and SHEILA SIM.

Thursday, Friday, Saturday — **November 18-19-20**
"THREE YOUNG TEXANS"
Starring MITZI GAYNOR, JEFF HUNTER and KEEFE BRASSELLE.
"RACING BLOOD"
Starring BILL WILLIAMS, JEAN PORTER and JIMMY BOYD.

Monday, Tuesday, Wednesday, Thursday, November 22-23-24-25
"MRS. MIKE"
Starring DICK POWELL and EVELYN KEYES.

Friday and Saturday — **November 26-27**
"THE SILVER LODE"
Starring JOHN PAYNE and LIZABETH SCOTT.
"JUNGLE GENTS"
Starring LEO GORCEY and HUNTZ HALL.

Canadian Pacific

Time Table

STANDARD TIME

EASTWARD TRAINS

No. 22—5.43 a.m. Flag stop for Montreal passengers. Daily.

No. 30—8.14 a.m., except Sunday. Stops at all stations.

No 36—4.45 p.m., except Sunday. Stops at all stations.

WESTWARD TRAINS

No. 21—12.56 a.m. daily Flag stop for Toronto and West.

No. 35—11.45 a.m., except Sun-Sunday. Stops at all stations.

No. 29—7.18 p.m. daily, except Sunday. Stops at all stations.

SUNDAY ONLY

Westward Train No. 597—12.03 p.m., Sunday only. Stops at all stations.

Eastward Train No. 598—6.04 p.m., Sunday only. Stops at all stations.

R. D. LEDGERWOOD, Agent.



You don't have to be a bank robber. Trade something you don't need for that ready cash. It's easy --just try a classified ad in

THIS NEWSPAPER

Theatre News!

PICADILLY

Thurs., Fri., Sat., — **October 28-29-30**
"DEVIL'S CANYON"
A drama, filmed in Technicolor. Starring Virginia Mayo, Dale Robertson, Stephen McNally and Arthur Hunnicutt.

Next Week's Features

Mon., Tues., Wed., — **November 1-2-3**
"FLAME AND THE FLESH"
A drama, filmed in Technicolor, in the pleasure haunts of Europe. Starring Lana Turner, Pier Angeli, Carlos Thompson and Bonar Colleano. Adult Entertainment.

Thurs., Fri., Sat., — **November 4-5-6**
"ONE MINUTE TO ZERO"
The most exciting action picture ever made. The inside-the-lines story of gallant men who are fighting the biggest drama on earth. Starring Ann Blyth, Robbert Mitchum and Edmund Grainger.

Coming Soon—"Roar Of The Crowd," "Ring Of Daring," and "Fort Apache."

Pontiac for '55 new from the ground up!

NEW FROM THE GROUND UP is the only way to describe *this* Pontiac! For everything about Pontiac is new . . . yes, literally everything. We started with the tires—new tubeless tires—and built engineering's greatest triumphs into this, the greatest Pontiac in a long history of great cars. You have to see it to believe it! And that is what we invite you to do, for at last it's here! Yes, this most wondered-about car is destined to take Canada by storm. See it at your local dealer's!

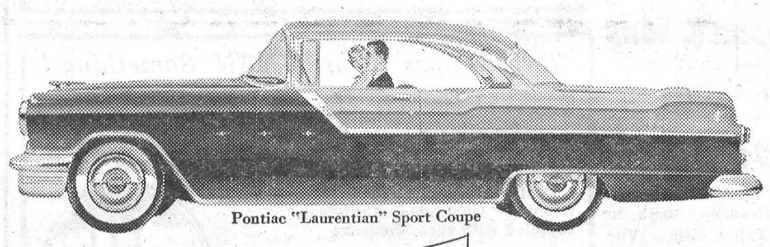

Pontiac "Laurentian" Sport Coupe

23 MODELS in 5 GREAT SERIES



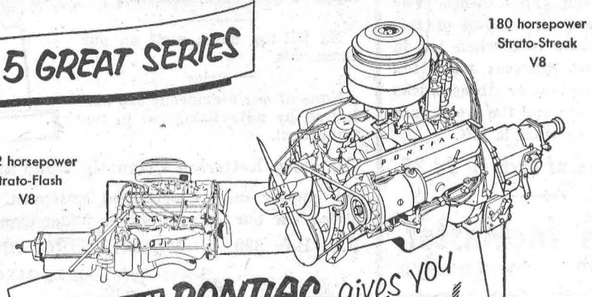

162 horsepower Strato-Flash V8

180 horsepower Strato-Streak V8

The NEW PONTIAC gives you 2 VALVE-IN-HEAD V8's and a "BIG 6"

145 horsepower Big "6"

The NEW PONTIAC gives you ALL-NEW suspension, front and rear on an ALL-NEW lower chassis to bring you PONTIAC'S fabulous ALL-NEW, 4-WAY BALANCED RIDE

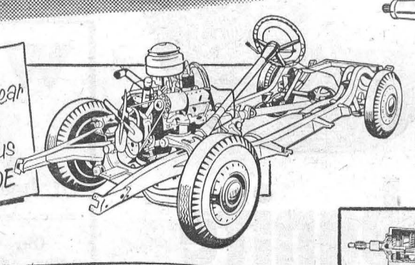

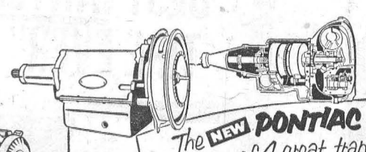

The NEW PONTIAC gives you a choice of 4 great transmissions Improved dual-range Hydra-Matic, Super-Smooth Powerglide, Improved Synchro-Mesh PLUS ALL-NEW Multi-Range OVERDRIVE



A General Motors Value



The NEW PONTIAC gives you ALL-NEW Glamorama interiors in a host of exciting ALL-NEW fabrics and shades to match the sparkling ALL-NEW exterior colours.



The NEW PONTIAC gives you ALL-NEW Panoramic Bodies by Fisher with full 4-FENDER VISIBILITY

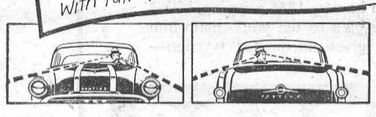

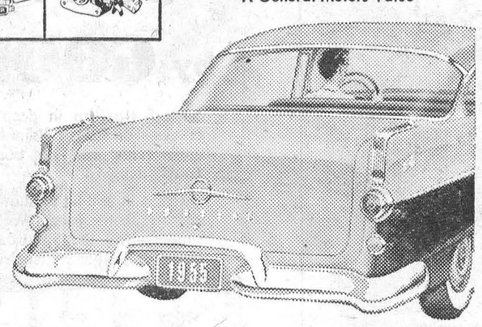

P-555B

ON DISPLAY TOMORROW

MELVIN MOTORS LIMITED - - WINCHESTER, ONT.



"It's for you, Dad!"

When one of the family calls you to the phone and whispers, "I think it's business," it reminds you how important calls of that kind are, even at home.

You don't have to upset your evening's plans, because your telephone gets things done quickly, nearby or far away.

Whether it's a matter of sales, or service, whether it's early evening or late at night, you can depend on your telephone.

Just give it a thought next time one of the family says, "It's for you, Dad!"

THE BELL TELEPHONE COMPANY OF CANADA

Spotlight on HEALTH
by Science Features

Stopping a Child Killer

Whooping cough, called the number one child killer in North America by the UN's World Health Organization, can almost be eliminated. Between 1940 and 1948 it was responsible for three times as many deaths as nine other infant diseases combined, according to the WHO. But modern vaccines and drugs now give parents new hope.



Children under five years of age are particularly susceptible to whooping cough and the majority of deaths occur among those under two. The disease is almost always serious, for it reduces the strength of the tiny sufferer, making him an easy prey to pneumonia and influenza.

Whooping cough, technically called pertussis, first masquerades as an ordinary cold, with running nose and eyes and a slight cough—at which time it is most contagious. Afterwards, as the coughing attacks develop, the child's attempts to breathe produce the characteristic whooping sound.

Antibiotic drugs are a useful weapon against this scourge. A recent report from The Bremen Pediatric Clinic in Germany said that "Terramycin had an unequivocally beneficial effect." Complications were also reduced and 78 per cent of 85 whooping cough patients receiving the drug were "favorably influenced."

The best protection against whooping cough, according to most medical authorities, is obtained by vaccinating children when they are about six months old. A series of injections, often given with shots that prevent other serious diseases, usually makes children immune for several years.

ADDED POWER, "LUXURY" RIDE IN FUTURISTIC 1955 PONTIAC

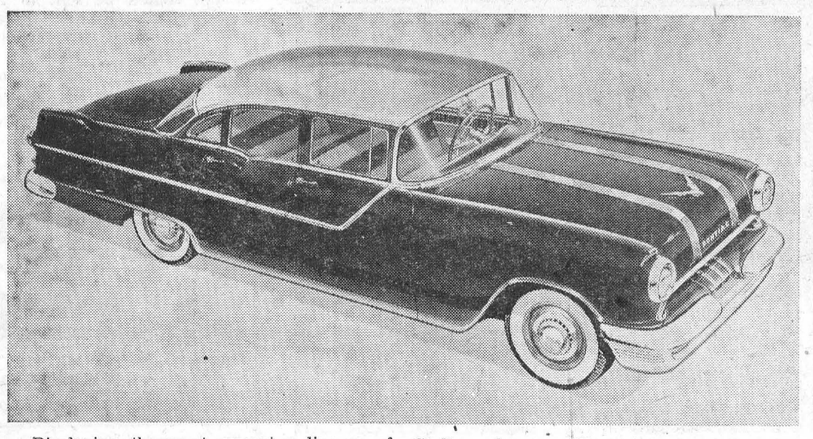

Displaying the most sweeping line-up of "first-time" features in Pontiac history, including two brand-new V8 engines rated at 180 and 162 horsepower and a boost to 145 horsepower in the economical six cylinder model, 1955 Pontiacs in six completely restyled series were announced today from coast to coast.

Styling advances (illustrated above) include lowered roof-and-belt-lines and a drop in hood and rear-deck heights to produce a low-slung, alert appearance; and a new panoramic windshield and more massive grille pointing up the luxury aspect of Pontiac design.

METCALFE

(Last Week's News)

We are sorry to report Miss Ida MacLaurin is a patient in the Winchester Hospital. We wish her a speedy recovery.

Mrs. W. D. Dow and Mrs. E. Cowan spent last Tuesday afternoon with their aunt, Mrs. D. McKercher, in Russell.

The sympathy of the community is extended to Mrs. Fred Seguin in the death of her youngest sister, Mrs. Eli Legault, of Kirkland Lake, who passed away on October 10th at the age of 78 years. Mrs. Legault was also a sister of Mrs. Nora Latour and Mr. Venus Garrow, of Russell. Mr. and Mrs. Walter Palmer, Mr. Garrow and Mrs. Rose Morris attended the funeral.

Mrs. Hilliard Thompson and Ann spent last week holidaying in Springfield, Mass., and Hartford, Con.., with Mr. and Mrs. Ed. Rose and their sons, Dr. James and Edwin Rose

Mrs. S. H. Bishop spent the week-end in Ottawa.

Mr. and Mrs. William Potter and Cathy are holidaying with relatives in Fergus, Guelph and Toronto.

Mr. and Mrs. Seeley Rombough and family spent Sunday with Mr. Harry Craig and Mabel.

Mr. Robert Fisher, of Osgoode Centre, visited with Mr. and Mrs. W. J. Fisher on Saturday.

Sunday visitors at the home of Mr. and Mrs. Howard Scrivens were Mr. and Mrs. J. D. Coombs and Bobby, of Ottawa, and Mr. and Mrs. Harold McKeown.

Mrs. Noah Seguin, Mrs. Roland Seguin and daughter. and Mr. and Mrs. Herman Charlebois, of Cornwall, spent Sunday afternoon with Mr. and Mrs. Fred Seguin and Mrs. Rose Morris.

Mr. and Mrs. W. H. Acres Observe 50th Wedding Anniversary

The home of Mr. and Mrs. W. Herman Acres, of Qu'Appelle, Sask., artistically decorated and fragrant with floral tributes, was the setting for the Golden Wedding Anniversary celebration on September 20th. At a well provided table, Mrs. Acres cut the tiered Anniversary cake, and Rev. W. M. Bland proposed the toast to the happy couple.

Among the beautiful gifts received from relatives and friends were a television set from the family; a tri-light lamp and mirror from the community and friends; an electric clock from the Weare family; an electric iron from the Council of South Qu'Appelle, and a scroll containing the names of reeves and councillors of the municipality in which Mr. Acres had presided as reeve for seven consecutive years.

Mr. Acres was born at Vernon, Ontario, a son of the ate Mr. and Mrs. Gilbert Acres. On September 20th, 1904, he married Francis Lottie Stewart, of Hallville. Mr. Frank Hanes, of Vernon, was groomsman, and Ida Madden (Mrs. Robert Dagg), of Osgoode, was bridesmaid, both of whom regret they were unable to attend the celebration.

To Mr. and Mrs. Acres were born four children, Stewart, of Regina; Miss Jean, of Regina, and Mrs. Hyndman (Elizabeth), of Balcarres. Eileen, a twin sister of Elizabeth, died in 1931.

Mr. and Mrs. Acres have lived at Qu'Appelle since 1913, where they carry on a dairy business and dairy farming.

Mr. Acres is a brother of Mr. Ernest Acres, of Ottawa; Charles, of Winchester; George, of Vernon; Mrs. Henry Stoodley (Gertie), and Mrs. Clarence Kennedy (Pearl), of Vernon, and Mrs. James Cameron (Eileen), of Metcalfe.

The many friends from this surrounding district were sorry they were unable to attend, but all join in wishing Mr. and Mrs. Acres many more years of happy wedded life.

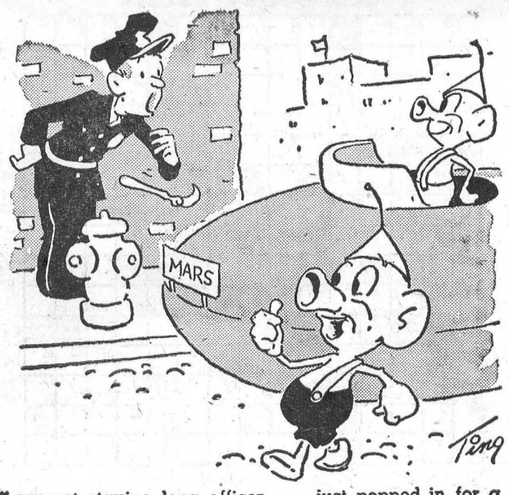

"... not staying long officer ... just popped in for a Canada Savings Bond!"

HOME HINTS

Testing Coffee

A way to test the quality of coffee is to put a spoonful in a glass of cold water and add a few drops of lemon juice. If the coffee is pure it will remain on top of the water; if not, the water will become brown in color.

To Clean Playing Cards

Soiled playing cards can be cleaned by dipping a small sponge in spirits of camphor and rubbing the card gently. This will restore the newness.

PINKUS SALVAGE and AUTO WRECKERS
—INCLUDING—
- Used Auto Parts
- Good Car Heaters
- Used Tires and Tubes
- Car Accessories
- Other Hard-To-Get Items
- Used Angle Iron & Piping

—WE SELL—
B. F. GOODRICH Products
—AND—
GLASS Cut To Measure, See
Fred Pinkus
Williamsburg, Ont.

Plumbing and Heating Service
Complete Line of Bathroom and Kitchen Fixtures.
Findlay Furnaces and Conditioner Units.
Crane Oil Burners.
Beatty Pumps and Equipment.
Northern Electric Refrigerators and Appliances.
Pressure Systems.
Kitchen Ranges, Heaters, etc.
J. Fader & Son
Telephone 60
WINCHESTER - ONT.

HARRY JOULE
HEATING and PLUMBING CONTRACTOR
ESTIMATES FREELY GIVEN
St. Lawrence Street, WINCHESTER, ONT. Telephone 295

ARTHUR A. CRAWLEY & CO.
Chartered Accountants
OTTAWA - MONTREAL - BROCKVILLE - TORONTO
SUDBURY - NORTH BAY - SAULT STE. MARIE
Ottawa Address — 387 Albert Street Telephone 3-7715.

HEALTH For Your CATTLE
The B. M. W. STABLE VENTILATOR
Motor Driven - Automatic Control - Simple
Efficient - Economical
W. C. MacDONALD
COCKSHUTT DEALER
Main St. West WINCHESTER Phone 299

Personal CHRISTMAS CARDS drop in—



... and see our selections of Personal Christmas Cards. You will be especially interested in looking over the smart and unusual designs presented in the NATIONAL line.

... Attention Business Men:
We are featuring a complete line of cards suitable for business use.

Drop In and See Our Samples
The Winchester Press

AUTHORIZED
Dealer
For
COLEMAN
OIL SPACE HEATERS and FLOOR FURNACES.
R. S. Allison & Sons
Telephone 346J3.
WINCHESTER SPRINGS, ONT.

Chick Developer
We carry Developer both in Crumble and Pellet forms. The chickens are all assured of getting the same feed when fed in these forms, whereas when fed in mash, the boss or strong chicks get the cream and the weak ones have to take what is left.
The Price of Each is $4.35
Hugh McMaster
PHONE 431 WINCHESTER.

MacLEOD, COMRIE & CO.
CERTIFIED PUBLIC ACCOUNTANTS
MUNICIPAL AUDITORS
Ottawa - Cornwall - Brockville - Kingston
Donald MacLeod, C.P.A. Bryson Comrie, C.P.A.
27 Merritt St., OTTAWA 35 Second St. E., CORNWALL
Tel. 2-4123 Tel. 3400

Two Names That MEAN Something!
C. C. STUBBS & CO. - L. D. WELLS, Prop.
WORKMANSHIP DEPENDABILITY
Specialists in Cemetery Memorials in all Types of Granite
Dealer for Wells-Lamson Barre Granite. Guarantee Certificate supplied with each Memorial.
No flat-top bases used on our memorials.
None of our Memorials are disfigured by advertising cut in the monument.

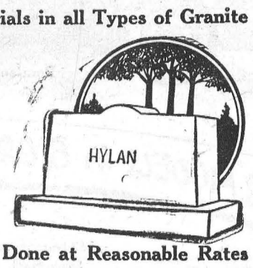

Cemetery Lettering Promptly Done at Reasonable Rates
We employ only experienced craftsmen, whose work is completed on our own premises under expert supervision.
P.O. Box 390 MORRISBURG, ONT. Phone 304.
Local Agent—J. L. DIXON

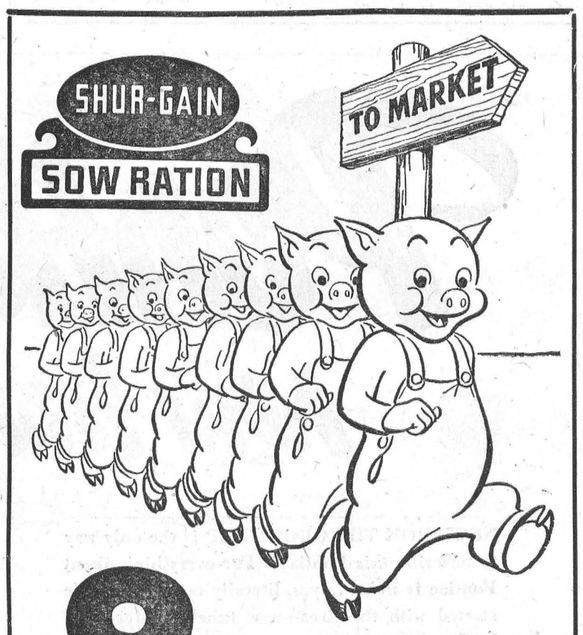

9 LITTLE PIGS WENT TO MARKET

Hog production can be made MORE profitable. Well-fed sows will wean an average of 9 pigs per litter—9 pigs that will hang up 1300 or 1400 pounds of pork in 6 months or less.

Litters like that are profit producers.

It can be done.

At the SHUR-GAIN Farm, 9 pigs reach market weight from every litter farrowed—3 more than the average for the country.

Balanced feeding makes the difference. SHUR-GAIN Sow Ration has been tested and proven under Canadian farm conditions. It is fresh and highly palatable because it is manufactured locally. Local manufacture also eliminates freight costs and middleman profits.

For economy in hog production—for economy in production of all of your livestock—feed SHUR-GAIN.

H. S. LANNIN LIMITED
SHUR-GAIN FEED SERVICE
TELEPHONE 48W. WINCHESTER, ONT.

NO. 10 IN A SERIES . . YOUR HYDRO AT WORK FOR YOU AND YOURS

YOUR HYDRO ...Lighting the way

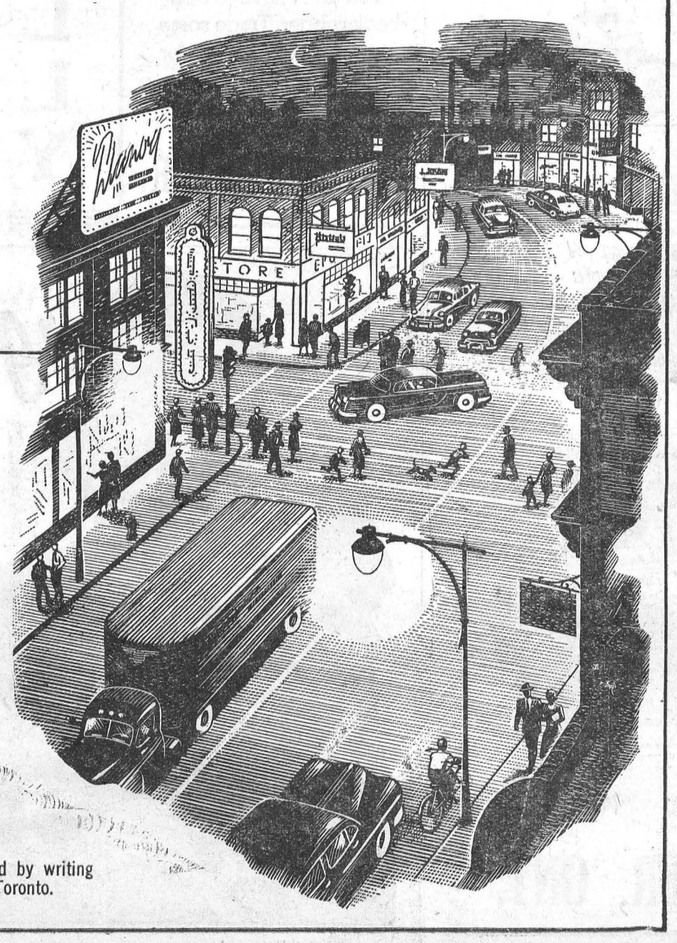

Adequate, reliable, street lighting, made possible by low-cost Hydro electricity, is one of the great benefits of modern living.

Automatic traffic lights speed and integrate the flow of traffic . . . help prevent accidents . . . protect pedestrians.

Street lights safeguard the citizens of a community in other ways too . . . Brightly illuminated streets are an important factor in reducing crime.

Thanks to a dependable supply of electricity, provided by Ontario Hydro and your local municipality, the streets of our Province are better lighted than ever before. Another example of . . .

ONTARIO HYDRO
AT WORK FOR YOU AND YOURS

Information concerning Ontario Hydro can be obtained by writing to your Hydro Chairman, 620 University Avenue, Toronto.



Suburbanite by GOODYEAR

Superb traction in deep snow or mud—on treacherous curves—up steep hills and driveways—away from slippery curbs. It's leaps and bounds ahead of other winter tires! Runs quietly too.

Come in and let us show you how its 1856 gripping, biting edges grab the road. We'd be glad to tell you—plain and simply—why the Suburbanite gives unequalled traction—outsells all other winter tires.

STEINBERG MOTOR SALES
WILLIAMSBURG, ONT.

Winchester Motors
St. Lawrence Street, Near the C. P. R.
STUDEBAKER CARS · TRUCKS
SALES and SERVICE

Our Garage is equipped to service and repair all makes of cars and trucks, and you'll find our charges reasonable. Let us do your job

If you are looking for a good Used Car, drop in and see us. We may have just what you want. Why not place your order with us now for a New Studebaker?

Remember, we are agents for Case Tractors and Farm Machinery, the best on the market. Give us a chance next time you need a piece of Farm Equipment.



TRACTORS and FARM MACHINERY

DOUG. ANGUS, Proprietor
PHONE 122 - - - Winchester, Ont.

How Can I....

Q. How can I remove scorch stains?

A. Onion juice is very effective in removing scorch stains from white materials.

Q. How can I tighten loose casters?

A. If the caster is loose and continually slips out each time the furniture is moved, wind a narrow strip of adhesive tape around the stem of the caster until it fits the casing.

Q. How can I make better gravy?

A. Use the water that the vegetable has cooked in, when making gravy for meat, and see what a delicious flavor it imparts.

Q. How can I remove rust marks from a bathtub?

A. If the porcelain bathtub or sink has yellow rust marks caused by constant dripping of water, remove them by rubbing with pumice stone.

Q. How can I prevent shrinking of blankets when laundering?

A. Measure the woollen blanket before washing it, then dry on a curtain stretcher. It will dry quickly and will not shrink.

Q. How can I clean a very greasy sink?

A. Dust well with scouring powder and then sprinkle with ammonia. The ammonia will kill the disagreeable odor, and a rag and hot water will wipe out all grease.

Q. How can I dry wet bedclothes quickly?

A. There is no better way to do this than with a hot water bottle, placed between the bed covers.

Q. How can I mend a lace curtain so that it will not be noticeable?

A. Mend it by ironing a piece of starched net over the hole, instead of darning it.

STUDEBAKER-PACKARD OFFICERS INSPECT NEW MODEL



Principal officers of the new Studebaker-Packard Corporation are shown with the new President State 4-door sedan which is the luxury passenger car of the 1955 Studebaker line. H. S. Vance, chairman of the executive committee, James J. Nance, president, and Paul G. Hoffman, chairman of the board, (left to right), inspect the car at the Studebaker Proving Ground. Besides the State Sedan, the President series also includes a DeLuxe sedan, a State hard-top, and a State 5-passenger coupe. All are powered by a new 175-horsepower V-8 engine. Lower prices, higher horsepower, and superior styling are combined to give the Studebaker models an attractiveness unparalleled in the industry.

W. H. S. NEWS

(By James Kerr)

On Monday, October 18th, Winchester played host to the Morrisburg team, which handed Winchester its second loss of the season. At this game the local team was very fortunate to have the cheerleaders to lead the school in a few cheers. Unfortunately, the 31-11 score did not afford our school any great cheering opportunities. The only hope that the locals had to tie Morrisburg for the leadership was that Finch might defeat Morrisburg. But sad news reached this area when Winchester heard that Morrisburg had won by default.

Monday was not only a big-game day but also Initiation Day for the first-year students. In the opinion of the Students' Council, there are a number of good sports in both Grades IX, because all rules were obeyed in the spirit of good fun. Only one or two students failed to participate, but they were taken care of in a cheerful fashion.

Friday, October 22nd, was a victorious day at Winchester when the locals won their last home game by a score of 26-11 over Metcalfe. Crowder and Kerr scored fifteen and eleven points respectively for the winners. It seemed like a reunion for the team members because a great number of the opposition players had attended the local school just last year. At the conclusion of the game, a delicious lunch was served by the Home Economics class.

The Winchester Six play their last scheduled game of the season this week in Morrisburg. Let's put on a big show at the end and win. Good luck, boys!

"Hello, Jones! Get a new car?"

"Yes. I went into a garage to use the phone and didn't like to come away without buying something."

"EASY DOES IT"

BY ..... HELEN HALE

FOR a quick supper, keep some cooked chicken on hand. Blend with chopped celery, green pepper and mayonnaise. Spread thickly on halved, buttered buns and toast in broiler until bubbly.

Need two cans of soup and have only one of several kinds? You'll find that tomato soup can be combined with any one of the following for true deliciousness: bean, clam chowder, chicken-rice, chicken noodle or green pea.

Chili con carne makes a good hearty supper. To dress it like new, bake corn bread in an oiled ring mold, and serve chili in the center.

Soak your dried herbs in milk and then add them to your meat ball recipe for a savory treat.

When the man of the house is hungry for a super sandwich, cover thick slices of bread with ham, spread with chili sauce and top with a slice of processed American cheese. Broil until cheese browns to a golden color.

Fruit juices make a wonderful appetizer. Simply chill the cans, pour the juice into glasses and top with a spoonful of sherbet.

Fold some cooked, chopped prunes into your favorite spice cake mix. The cake is wonderful frosted with chocolate or creamy lemon frosting.

RECIPE OF THE WEEK

Lamb-Vegetable Skillet
(Serves 4)

4 shoulder lamb chops
1 tablespoon fat
½ cup water
4 large potatoes, quartered
8 small onions, halved
8 small carrots
1 cup fresh lima beans
1½ teaspoons salt
⅛ teaspoon pepper

Brown chops in fat in large skillet with tightly-fitting cover. Add water, cover and simmer for 30 minutes. Add vegetables and seasonings. Cover and simmer for 30 minutes longer or until vegetables are tender.



A Good Provider loves Canada Savings Bonds.

For COURTESY - SERVICE and QUALITY

Let's Be Ahead Of The Weather, Change Over Now To

Motortonic Oil

Ask how you can Save up to 8 cents per gallon of gasoline, by using Motortonic Oil.

LUBRICATION and WASHING
TIRES and BATTERIES

RIELLY'S SERVICE STATION

Winchester Phone 315 Ontario

POULTRYMEN

Listen For Sneezes In The Poultry House!

Some people sense poultry trouble 3 days before it's ready to break and take prompt action to head it off completely! One good way to acquire this faculty is to go to the laying house about 9 p.m. and listen a few minutes from the doorway without turning on the lights or disturbing the birds in any way; also to watch birds carefully whenever you are feeding or gathering eggs.

The first few months in the laying house are most critical for the pullet, for she has to finish her body growth at the time she is laying her heaviest.

That's why we're recommending a proven Purina laying ration that's designed to help with both of these big jobs. That's also the reason we're urging our friends to top-feed Purina Booster Checkers—just a gallon per 100 birds daily. Sure pays to give pullets what they need.

1. Purina Eggena is lower in price and higher in protein in 1954. A complete ration.

2. Purina Chowder Concentrate now in Checker-ett form. Mix with grain for eggs at lowest cost.

GRAINS

Give us a call about Western Oats, Barley, and Wheat. Our cash policy will save you money. Ton lots delivered free of charge.

BASIL DAWLEY

YOUR PURINA DEALER PHONE 293, WINCHESTER

FINANCING A CAR?

Before you buy, ask about our Low Cost Financing Service with complete Insurance Coverage. New Trucks, Tractors and Farm Equipment Financed also.

HOWARD BICCUM - Phone 285
Winchester, Ont.

BEFORE YOU BUY ANY USED CAR OR TRUCK

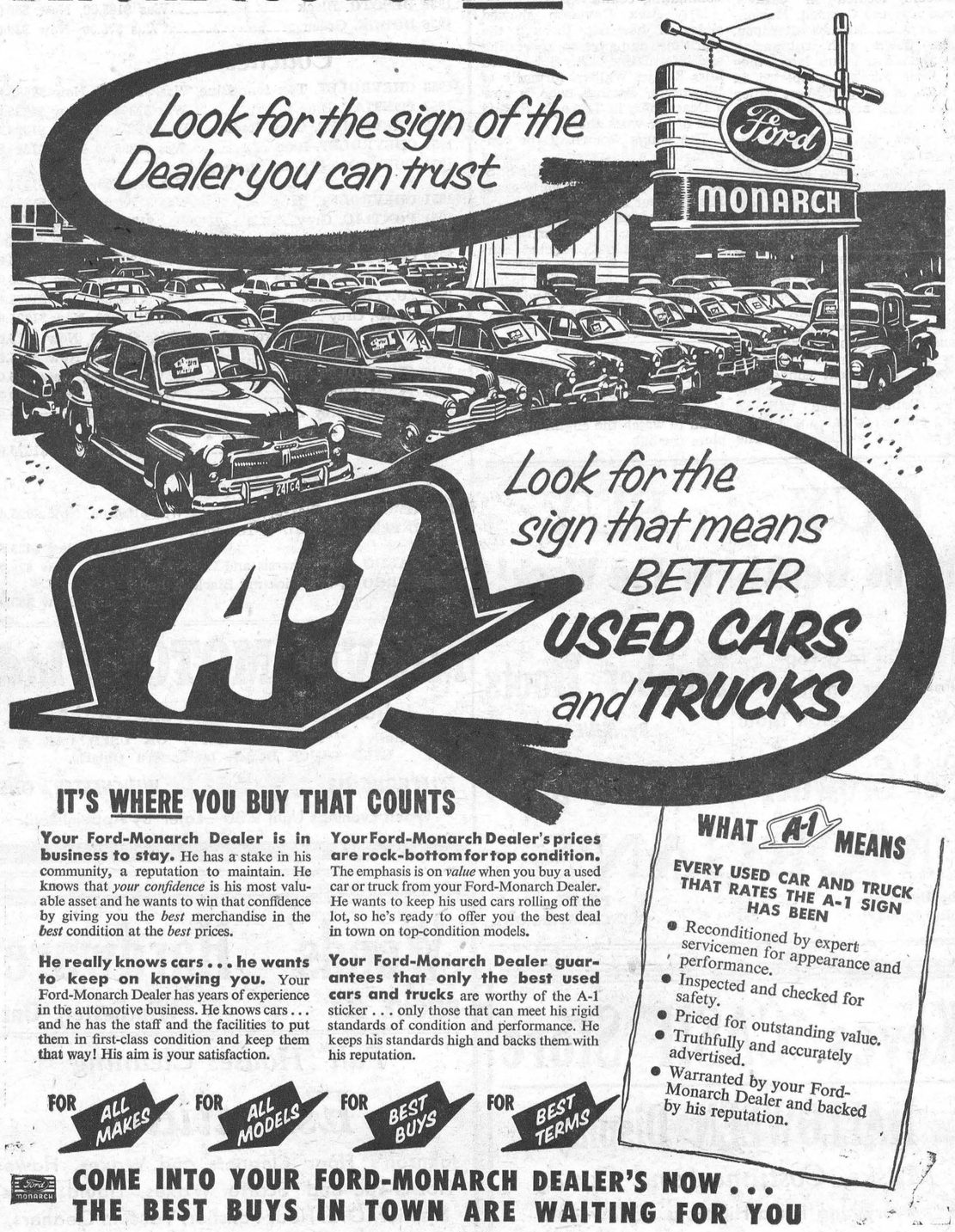

IT'S WHERE YOU BUY THAT COUNTS

Your Ford-Monarch Dealer is in business to stay. He has a stake in his community, a reputation to maintain. He knows that *your confidence* is his most valuable asset and he wants to win that confidence by giving you the *best* merchandise in the *best* condition at the *best* prices.

He really knows cars . . . he wants to keep on knowing you. Your Ford-Monarch Dealer has years of experience in the automotive business. He knows cars . . . and he has the staff and the facilities to put them in first-class condition and keep them that way! His aim is your satisfaction.

Your Ford-Monarch Dealer's prices are rock-bottom for top condition. The emphasis is on *value* when you buy a used car or truck from your Ford-Monarch Dealer. He wants to keep his used cars rolling off the lot, so he's ready to offer you the best deal in town on top-condition models.

Your Ford-Monarch Dealer guarantees that only the best used cars and trucks are worthy of the A-1 sticker . . . only those that can meet his rigid standards of condition and performance. He keeps his standards high and backs them with his reputation.

WHAT A-1 MEANS

EVERY USED CAR AND TRUCK THAT RATES THE A-1 SIGN HAS BEEN

- Reconditioned by expert servicemen for appearance and performance.
- Inspected and checked for safety.
- Priced for outstanding value.
- Truthfully and accurately advertised.
- Warranted by your Ford-Monarch Dealer and backed by his reputation.

FOR ALL MAKES FOR ALL MODELS FOR BEST BUYS FOR BEST TERMS

COME INTO YOUR FORD-MONARCH DEALER'S NOW . . . THE BEST BUYS IN TOWN ARE WAITING FOR YOU

1951 Oldsmobile 98 Sedan
Automatic Transmission, Radio, Two-Tone Blue. Looks and runs like New
$1795.00

1951 Victoria American Ford
Automatic Transmission, Radio, Two-Tone Tan and Brown. A very smart car
$1495.00

1948 DeSoto Sedan
Fluid Drive, Black, in beautiful condition throughout
$895.00

1949 Ford Coach
Radio, Two-Tone Blue. One you would be proud to own
$895.00

1952 Chevrolet Sedan
New Tires, Light Blue. A Beauty in every way
$1495.00

1952 International L 180
4-Ton Dump Truck. New Paint Job (Red) and in A-1 Mechanical Condition
$2495.00

Phone 49 - DOUGHTY MOTORS - Winchester

Dear Editor:

. . . the letters start. Then from all over the free world come such comments as these from readers of THE CHRISTIAN SCIENCE MONITOR, an international daily newspaper:

"The Monitor is must reading for straight-thinking people. . . ."

"I returned to school after a lapse of 18 years. I will get my degree from the college, but my education comes from the Monitor. . . ."

"The Monitor gives me ideas for my work. . . ."

"I truly enjoy its company. . . ."

You, too, will find the Monitor informative, with complete world news. You will discover a constructive viewpoint in every news story. Use the coupon below.

The Christian Science Monitor
One, Norway Street
Boston 15, Mass., U. S. A.

Please send me The Christian Science Monitor for one year. I enclose $15 ☐ (3 mos. $3.75) ☐

(name)

(address)

(city) (zone) (state)

DR.12

Poultry Wanted

All kinds of Poultry Wanted at all Seasons. Also Hides and Wool. Highest Prices Paid, and you are assured of a Square Deal.

MORRIS ROSS

PHONE 19 - WINCHESTER

BERRY'S
BALANCED BIG B BIG FEEDS
FOR LIVESTOCK AND POULTRY
D.L. BERRY AND SONS
SOUTH MOUNTAIN ONT.



HIGH CALIBRE EQUIPMENT FROM CANADIAN TIRE

SHOTGUNS AND RIFLES

HUNTERS! NOTE THESE VALUES

HIGH POWER 30/30 RIFLES

MARLIN MODEL 336-30/30C LEVER ACTION REPEATER—Popular short Western style; especially adapted for deer and big game. Crowned muzzle and 20" tapered smokeless steel barrel. Ballard rifling. Full pistol grip butt-stock, beaver-tail forearm of seasoned walnut. Tubular magazine holds seven shots. Bead front sight. Rocky Mountain rear sight. Overall length 38"; weight 6½ pounds **69.95**

MARLIN MODEL 336-30/30A HIGH POWER REPEATER—Smooth handling, lever-action. Magazine holds six 30-30 calibre cartridges. Solid top receiver automatic side ejection, low-hammer spur. Crowned muzzle. 24" round tapered smokeless steel barrel. Ballard rifling. Hood ramp front sight; Rocky Mountain rear sight **83.95**

.22 CALIBRE RIFLES

H & R .22 CAL. BOLT ACTION SINGLE SHOT RIFLE—24" tapered barrel with crowned muzzle; 41" overall. Takes all size cartridges. Self-cocking with thumb-type positive safety **17.95**

MARLIN MODEL 80C .22 CAL. BOLT ACTION REPEATER RIFLE—Clip type magazine holds 8 shots; 24" round, tapered blue steel barrel; Ballard rifling. 42½" overall; weight 6½ lbs. **28.95**

MARLIN MODEL 89A LEVER ACTION .22 CAL. REPEATING RIFLE—Full tubular magazine handles 25 short, 20 long or 18 long rifle cartridges. New "micro-groove rifling" adds about 20% to accuracy performance. Ramp front sight; Rocky Mountain type rear sight. Full pistol grip butt-stock, semi-beavertail forearm. 24" barrel: overall 41", weight 6½ lbs. .. **72.95**

MARLIN AND H & R SHOTGUNS

H & R MODEL 48 TOPPER SINGLE BARREL SHOTGUN—Full Choke, automatic ejection. Case-hardened frame. Guaranteed not to shoot loose. 12 Gauge, 30" barrel; 20 Gauge 30" barrel. 16 Gauge, 30" barrel; 410 Bore, 28" barrel. Each **28.95**

MARLIN DOUBLE-TRIGGER OVER AND UNDER SHOTGUN—Chambered for 2¾" shells. English type forearm; positive automatic safety. Hammerless action, cocks on opening. Pistol grip. 12 gauge **104.95**

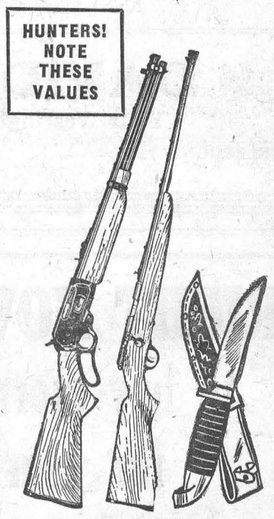

You'll need these for a successful Hunting Trip

Hunting Caps	1.95	Coleman Gasoline Lantern—500-candle-power	17.95
Hoppe's Cleaning Kit	1.25	300-candle-power	13.95
Hoppe's Nitro Gun Solvent	.49	Coleman Kerosene Lantern—500-candle-power	17.95
Gun Oil—Bomb-type	1.39	30/30 Winchester Soft Point Bullets	3.10
Recoil Pad	1.89	Ammunition for 12-16-20 ga. guns. Box of 25	2.65 - 3.75
Camp Axe—1½ lb.	2.19		
Hunting or Camp Battery Lantern	3.98, 5.95, 6.98	Sundries—A complete line of Brushes, Swabs, Gun Cases, etc.	
Hunting and Skinning Knives	.79 to 2.59		

WHEEL MUFF — .39
Hugs tight to steering wheel. Warm soft mohair. Real comfort.
FUR WHEEL COVER — Deep pile "mouton". Extra value 1.19

CAULKING GUN — 4.29
Ratchet action — easy to load; easy to use. Stops drafts and saves fuel.
CAULKING COMPOUND
Black—Qt. .48; Gal. 1.19
Grey— Qt. .98; Gal. 3.19

HEATER MOTOR — 5.69 6-Volt
Heavy duty; replacement for both standard and heater defroster type equipment.
HEATER HOSE
Reinforced cord. Fits all heaters. Foot ..... .17

CTC CANADIAN TIRE CORP'N
The SIGN of SERVICE

"Save Safely"

CANADIAN TIRE CORP'N ASSOCIATE STORE

WILLIAMSBURG
Phone 161-R12 W. P. Henophy

DUNCAN'S STORE

PHONE 56 - - - WINCHESTER, ONT.

LOWNEY'S QUALITY ICE CREAM—A pleasant treat—an economical dessert.

REDI-ROLLS—For use in cones or used with other desserts.

PINTS, BRICKS, QUARTS AND HALF GALLONS

ICE CREAM TARTS—2 in a box. Plenty of topping, nicely decorated.

FUDGE STICKS, THEATRE BARS, ICE CREAM POPS, JUMBO ICE CREAM SANDWICH

TAKE OUT SUNDAE—Strawberry, Pineapple, Chocolate and Butterscotch.

Keep any of the above in your home freezer or freezing compartment.

WARE'S SUNDAE TOPPINGS—Chocolate and Butterscotch. 12-Oz. Jar. Price 30c Jar.

STRAWBERRY, PINEAPPLE, MARASCHINO CHERRY, and FRUIT SALAD. 12-Oz. Jar, 35c.

DELICIA KREEM CUP CONES—12 to Box. Use them for Ice Cream & Desserts. 17c box.

Food Specials

FOR FRIDAY and SATURDAY

CREAMERY BUTTER - -	58c lb.
BROKEN WALNUTS - -	69c lb.
FIGS - -	1 lb. for 23c
Sunkist ORANGES, 344's -	2 doz. 55c
Fresh Blanched PEANUTS -	39c lb.
DATES - -	2 lbs. for 29c

MEATS

PEAMEAL COTTAGE, half or whole -	45c lb.
SHOULDER ROAST of BEEF - -	35c lb.
SHOULDER PORK ROAST - -	38c
STEAK, Round, T-Bone, Sirloin -	53c lb.

REYNOLDS' MEAT MARKET

TELEPHONE 85 - - WINCHESTER, ONT.

BIRTHSTONE FOR OCTOBER

The "OPAL"

The Opal is found in an amorphus state, and indications are that it was once in a fluid condition. It is one of the most individual of all gems and reveals the most beautiful play of colors, a mingling of green, blue, red, and also black and milky white.

When first mined it is very soft and although it hardens on exposure to the air it always remains a soft stone compared with other gems. It is popular for all kinds of jewelry and looks well in any kind of setting.

It is found in the United States, Mexico, Hungary, New South Wales, Australia and Honduras.

Flower - Cosmos

DAVIDSON'S

Your Westinghouse Dealer

TELEPHONE 75 - - WINCHESTER, ONT.

RIGHT NOW is the time to buy storm windows for your home!

- Available On Easy Term.

Don't wait until the first snow . . . order your storm windows NOW. NOW you can get quick delivery. NOW you can fit, paint and hang your windows at your leisure in good weather.

Storm Windows are an Investment, Not an Expense.

Save fuel . . . safeguard health . . . protect your home and furnishings with wood storm windows. Storm windows will save up to 35% of your fuel bills . . . pay for themselves in three years.

- Call For a Free Estimate.

For Low Cost Protection Specify Wood Windows By

H. S. LANNIN LIMITED

WINCHESTER, ONT.

LUMBER and MILLWORK Phone 48-W. BUILDING MATERIALS

Coming Events

CHILDREN'S HALLOWEEN PARTY AT ARENA THIS SATURDAY NIGHT

Parents are reminded to bring or send their children to the second annual Children's Halloween Party in the Winchester Arena this Saturday night, sponsored by the Legion and 100 Club. Games, prizes and fun for all. Time: 7.00 p.m. 23c

BAKE SALE

A Sale of Home Baking will be held in the Legion Hall on Saturday, October 30th, starting at 3.00 o'clock, sponsored by the Ladies' Curling Club. There will also be a Candy and Touch and Take Booth, and a draw for a cup and saucer, donated by Mrs. C. R. Robinson. You are invited to attend. 23c

UNITED CHURCH ANNIVERSARY SERVICES & SUPPER

Anniversary Services will be held in the United Church, Winchester, on Sunday, October 31st, at 10.30 a.m. and 7.30 p.m. The guest speaker will be Rev. Howard Hamilton, of Manotick.

On Monday night, November 1st, a Turkey Dinner will be served by the ladies of the Women's Association in the Sunday School Hall, commencing at 5p.m. During the evening there will be a Variety Program. Admission: Adults $1.00, Children 50 cents. 22-23c

HOSPITAL AUXILIARY MEETING

The regular meeting of the District Memorial Hospital Auxiliary will be held on Thursday, November 4th, at 8 o'clock in the Town Hall, Winchester. A good attendance is anticipated.

23c Delia Robinson, Sec'y.

CHESTERVILLE DANCES RESUME IN COMMUNITY HALL

Under the auspices of the Chesterville Unit of the Hospital Auxiliary, Dances will resume in the Community Hall on Friday evening, November 5th. Russ. Hay's Orchestra. Dancing 9 to 1. Come and have a good time every Friday night. 23-24c

ANNUAL MEETING BRITISH AND FOREIGN BIBLE SOCIETY

The Annual Meeting of the British and Foreign Bible Society, Winchester Branch, will be held in the Anglican Church on Sunday evening, October 31st, at 8.45 o'clock. Guest speaker. Everybody welcome.

WILLIAMSBURG UNITED CHURCH W. A. BAZAAR AND SUPPER

The Annual Bazaar and Supper of Williamsburg United Church will be held in the Church Hall on Friday evening, November 5th. Booths, Home Made Baking and Candy, Surprise Table, Apron Booth, etc. Supper 6.30 p.m. Admission 75c and 50c. Everybody welcome. 23c

DANCES AT CHESTERVILLE

The Chestervillle W. I. will sponsor a series of Dances in the Community Hall, Chesterville, on the following Friday nights: Oct. 15th, 22nd and 29th. Dancing from 9 to 1. Russ. Hay's Orchestra. Admission 75c 21-23p

ANNIVERSARY SERVICES AND SUPPER AT PLEASANT VALLEY

Anniversary Services will be held in the United Church, at Pleasant Valley, on Sunday, October 31st, at 11 a.m. and 7.30 p.m. The guest speaker will be Rev. Mr. Reid, of Inkerman, and Rev. N. Bowering, Winchester Springs.

On Monday evening, November 1st, a Ham Supper will be served in the church basement, followed by a program. Admission: Adults 75c, Children 50c. 23p

PERSONAL NEWS

We are sorry to report that Mrs. J. L. Dixon is a patient in the Ottawa Civic Hospital.

* * * *

Mr. and Mrs. Homer Patterson were recent guests of Rev. and Mrs. Norman J. Thomas, at Parry Sound, Ont.

* * * *

Miss Lois Eadie, of Ottawa, spent the weekend, the guest of Mr. and Mrs. Hugh Eadie and daughter, Eleanor.

* * * *

Master Stephen Workman, of Williamsburg, was a week-end guest of his grandparents, Mr. and Mrs. W. F. Workman.

* * * *

Mrs. Robt. Workman has returned home after spending the past week with Mr. and Mrs. Wm. Workman, of Prescott.

* * * *

Mr. Robert Keyes returned home on Saturday evening, after spending the past four weeks in New York City and the State of Florida.

* * * *

Recent guests at the home of Mr. and Mrs. Hart Melvin were, Mr. and Mrs. Earl Rennick, of Vancouver, and their daughter, Mrs. (Dr.) H. Featherstone, of Ottawa; Mr. and Mrs. G. D. Preston and daughter, Miss Charlotte Preston, of Merrickville.

* * * *

Mr. Samuel M. Irvine, of Emerson, Man., has returned home, after spending a few days with his cousin, Mr. T. D. Hamilton, Mrs. Hamilton and family. His son, Robert Irvine, and his wife, returned home with him from Montreal, after spending three years in the R.C.A.F. in England.

SOUTH MOUNTAIN UNITED CHURCH ANNIVERSARY SERVICES

Anniversary Services will be held in the South Mountain United Church on Sunday, Nov. 7th, at 11 a.m. and 7.30 p.m. The guest preacher will be the Rev. Fred Rice, of Cardinal. On Monday, Nov. 8th, the Anniversary Turkey Supper will be served, beginning at 6 p.m. Everyone is welcome. Tickets. Adults $1.00, Children under 12 years, 50c. 23-24c

COMMUNITY

Theatre, Chesterville

Thurs., Fri., Sat., Oct. 28-29-30

"ON THE TOWN"

In Technicolor. Three singing sailors, three dancing dolls, Gene Kelly, Frank Sinatra and Ann Miller, they're at their best and on their way in "On The Town." They're painting the town in MGM's torrent of top talent and tunes. With Gene Kelly, Frank Sinatra and Ann Miller.

Mon., Tues., Wed., Nov. 1-2-3

"EXECUTIVE SUITE"

The greatest star cast in Movie History assembled in one compelling drama. The story of ten people whose lives are thrown into turmoil by greed and hate, loyalty and fear, sorrow and envy. With William Holden, June Allyson, Barbara Stanwyck, Fredric March, Walter Pidgeon, Shelly Winters and Paul Douglas.

Foto Night—Canada's Biggest Cash Offer Attraction at the Community Theatre every Wednesday.

Dancing . . .

Every Saturday Night

at the

MEMORIAL CENTRE

Metcalfe, Ont.

Music by Cliff Wilkes' Orchestra

LOCAL - GENERAL

Returns From Hospital.

We are pleased to report that Mr. Harry Sweet has returned to his home in Winchester, after spending the past five weeks in the Royal Victoria Hospital, Montreal, where he underwent a major operation. His many friends will wish him a speedy return to good health.

Attend Hospital Convention.

Delegates from the Winchester District Memorial Hospital attending the annual Ontario Hospital Convention in Toronto this week are: Mr. Wallace Carkner, Board chairman; Mr. Allan Alford, Hospital Manager; Mrs. C. Acres, Bookkeeper, and Mrs. Mabel MacIntosh, head nurse at the local hospital.

Observes 80th Birthday.

On the occasion of her 80th birthday, which she observed on Monday, October 25th, Mrs. Ada Morton was entertained at the home of Mrs. D. L. MacLean, Winchester, by twenty ladies. On entering, Mrs. Morton was the recipient of a lovely corsage, pinned on her by Mrs. MacLean. Dainty refreshments were served by the hostess.

On Sunday, Mrs. Morton was honoured at a McConnell family dinner at the home of Mr. and Mrs. George McConnell. Besides several gifts, she also received a dozen roses from her niece in Regina.

EMMERSON—RAMSAY

The wedding occurred recently in Windsor of Miss Thomasine Mae Ramsay, daughter of Mr. and Mrs. Thomas Ramsay, of Roseland, and Mr. Edward James (Ted) Emmerson, of Essex, son of the late Mr. and Mrs. C. E. Emmerson, of Winchester.

On their return from a wedding trip to New Orleans, Louisiana, the couple will reside in the Cairngorm Apartments, Windsor.

ARMY ENGINEERS ERECT BAILEY BRIDGE OVER CASTOR RIVER

Members of the 3rd Field Squadron of the Royal Canadian Engineers located in Ottawa, moved into the Ormond, Marionville area on Sunday afternoon, loaded down with equipment. Less than five hours later, they left, their mission completed in the form of a new 100-foot Bailey Bridge span across the Castor River.

The new Bailey Bridge was erected by the engineers as part of a training scheme, and as the result of an appeal from Winchester Township Council who declared the old bridge unsafe.

Prior to that, farmers in the district had made representation to Council asking for the erection of a tmeporary bridge, pending the construction of the new permanent bridge next year.

The new bridge will be the only means of transport across the river for residents of this area, following the recent condemnation of the old bridge as unsafe.

The Bailey Bridge will be strong enough to carry a load of 40 tons, Army officials said. The old bridge collapsed last March under the weight of a township plow passing over it, Reeve E. B. McMillan said, who was on hand to watch the engineers complete the job.

Winchester A Haven For Carpenters

An extensive building program that has been picking up speed in the past few months, is offering the carpenter and the handyman plenty to do in Winchester these days.

With more than half a dozen houses in the process of erection since last spring, several homes have now been completed and more are being started. Work on the huge $300,000 cheese storage and curing plant here is advancing, in spite of continued wet weather, and according to C. W. Coons, president of the Ontario Cheese Producers' Association, the roof should be on within the next few weeks. The wet weather has hampered working conditions at this project and may have slowed down the schedule, somewhat, of the 100x200-foot building.

In addition, a new store and service station is almost completed by Gerald Howes at the junction of Highways 43 and 31. a new service station and overhead apartments have been partially finished by Ralph Allison at Winchester Springs; work on the lavish farm home of Mr. Harold Lannin is almost terminated, and the spacious residence of Dr. H. Gerald Barton has received a complete exterior face-lifting job, as well as several interior alterations.

At the present time new homes are being built or have been erected by Messrs. James Lennox, Gordon LaRose, Sam McKercher, Kenneth Barrigar, Jake Empey and Donald Harper.

AGNES GLASSFORD EVENING AUXILIARY

The October meeting of the Agnes Glassford Evening Auxiliary was held on Tuesday evening at the home of Mrs. Gordon Steinburg, Inkerman. The meeting opened with the call to worship by the president. Mrs. Balkwill and Mrs. Hugh Wilson conducted the devotions.

It was decided to give seals to three girls of the newly organized C. G. I. T. Miss Betty Anderson, Mrs. Hugh Wilson and Mrs. C. Cross were named as a nominating committee.

Mrs. Alex Davidson showed slides of her trip through the Maritimes and gave an interesting and informative talk. She visited Miss Evelyn Walker, formerly of Winchester Springs, who is now a Deaconness in Truro, N. S., and told of her work there.

The young women of the congregation will sponsor a Baking Sale on December 4th in the S. S. Hall, with proceeds to go to assist Miss Walker in her work.

The meeting closed with the Lord's Prayer in unison. Miss Betty Anderson conducted contests, and Mrs. Balkwill expressed the thanks of the meeting to the committee, Miss Betty Anderson, Mrs. Hugh Wilson and Mrs. Gordon Steinburg.

GUY Of The Week!

Hats Off to a Top Performer on the W. H. S. Football Team

Sel Crowder

BUY Of The Week!

Rubber Boots

By MINER

$3.95 pr.

MORGAN'S

"The Home of Quality Brands" PHONE 326 WINCHESTER, ONT.

NORMAN BLACKLER

HARDWARE - SHOES - DRY GOODS

Phone 135 - Winchester

NEW STOCK OF SUNWORTHY

WALL PAPER

35c up, single roll

70x90 IBEX FLANNELETTE

Blankets $6.49

Heavier Weight in Kingcot, $7.75

HEAVY CHROME PLATED

CAKE SAVERS $3.35

With a Heavy Glass Base

WABASSO HOUSEHOLD

Sheets

7/4 x 100 $5.55 pr.

9/4 x 100 $7.19 pr.

PILLOW CASES, $1.55 Pr.

PEDLAR'S "SURE TIE"

Cow Stanchions

"Seven Inch"

$5.50 each

Keyes' CASH Store

HALLOWEEN Display

Masks, Costumes and Candy

Everything For a Hilarious Halloween.

LADIES' 42 and 45 GUAGE, SUB-STANDARD

NYLONS - - 69c Pair

CHRISTMAS LAY-AWAY PLAN

A Small Deposit Will Hold Any Article You Desire For Christmas. Buy Now, Our Stock Is Complete.

J. H. KEYES

TELEPHONE 16 - - WINCHESTER, ONT.

Here We Are Folks With Another Genuine

USED CAR & TRUCK SALE!

Sedans . . .

1941 DESOTO, Black	Was $75.00,	Now $49.00
1952 CHEVROLET, Two-tone Grey. Powerglide,	Was $1625.00,	Now $1575.00
1952 AUSTIN, Grey	Was $1095.00,	Now $1025.00
1951 CHEVROLET, Black top, Maroon lower, New motor	Was $1325.00,	Now $1395.00
1951 BUICK, Grey, Dynaflow, Radio.	Was $1895.00,	Now $1795.00
1950 CHEVROLET, Blue	Was $1295.00.	Now $1195.00
1949 PLYMOUTH, Grey, custom radio,	Was $1095.00,	Now $995.00
1950 PONTIAC, Red top, Grey lower,	Was $1195.00,	Now $1125.00
1950 PONTIAC, Turquoise, Seat Covers,	Was $1225.00,	Now $1175.00
1950 FORD, Black	Was $1050.00,	Now $995.00
1949 CHEVROLET, Two-tone Green, with Radio	Was $1025.00,	Now $975.00
1949 PONTIAC, Big 6, Blue, Radio, Sun Visor	Was $1075.00,	Now $975.00
1949 PONTIAC, Big 6, Grey, Radio	Was $1095.00,	Now $995.00
1949 FORD, Black	Was $975.00,	Now $895.00
1949 FORD, Maroon, Radio, Sun Visor,	Was $975.00,	Now $895.00
1947 FORD, Blue	Was $725.00,	Now $675.00
1941 DODGE, Black	Was $375.00,	Now $349.00
1940 CHEVROLET, Black	Was $75.00,	Now $39.00
1939 PLYMOUTH, Black	Was $75.00,	Now $39.00
1939 DESOTO, Black	Was $165.00,	Now $99.00
1936 DODGE, Green	Was $75.00,	Now $39.00

Coaches . . .

1953 CHEVROLET, Two-tone Blue,	Was $1895.00,	Now $1695.00
1953 PONTIAC, Blue	Was $1895.00,	Now $1695.00
1952 CHEVROLET, Grey, Radio	Was $1495.00,	Now $1395.00
1951 CHEVROLET, Blue	Was $1295.00,	Now $1225.00
1951 CHEVROLET, Grey, Powerglide,	Was $1495.00,	Now $1375.00
1951 CHEVROLET, Grey	Was $1295.00,	Now $1225.00
1951 PONTIAC, Grey	Was $1395.00,	Now $1295.00
1951 DODGE, Blue top, Grey lower	Was $1395.00,	Now $1275.00
1950 CHEVROLET, Two-tone Blue	Was $1250.00,	Now $1195.00
1950 CHEVROLET, Blue	Was $1195.00,	Now $1125.00
1950 PONTIAC, Blue	Was $1195.00,	Now $1095.00
1950 FORD, Grey	Was $1095.00,	Now $1025.00
1949 FORD, Beige top, Brown lower,	Was $995.00,	Now $925.00
1948 FORD, Maroon	Was $795.00,	Now $745.00
1940 CHEVROLET, Black	Was $95.00,	Now $65.00
1940 FORD, Grey	Was $195.00,	Now $49.00
1939 DODGE, Grey	Was $75.00,	Now $49.00
1952 PONTIAC Coupe, Catalina, Two-tone Grey, Hydramatic	Was $1795.00,	Now $1675.00

Trucks . . .

1952 GMC ½-Ton Pick-up, Blue	Was $1095.00,	Now $995.00
1949 INTERNATIONAL ¾-Ton Pick-up, Green	Was $475.00,	Now $425.00
1942 FARGO 2-Ton Chassis and Cab	Was $125.00,	Now $75.00
1942 FARGO ¾-Ton Pick-up, Black & Red,	Was $125.00,	Now $85.00

MELVIN MOTORS Ltd.

General Motors Cars and Trucks

Your exclusive ***TRIPLE CHECK*** OK USED CAR & OK USED TRUCK Dealers for Eastern Ontario.

TELEPHONE 113 - - WINCHESTER, ONT.

Open Evenings Until 9.30—Later By Appointment.

Woods' Hardware

PHONE 109 - - Winchester, Ont.

Fall House Cleaning

Essentials

Johnson's Floor Cleaners and Waxes, Hawes Flor-O-Lac and Scarfe Waxes, Liquid Wax Applier, G. E. Floor Polisher, Vaccum Cleaners, Dust Mops, Brooms, Step Ladders, Step Stools, Furniture Polish, Glass Wax, Window Cleaner Chamois, Wall Paper, Scarfe's Paint, Sand Paper, Varnishes, Shellac, Window Glass, Putty, Wall Paper Cleaner, Silver Polish.

We Rent a G. E. Floor Polisher at $1.00 per Day.

Reserve the evening of November 18th. Win a room lot of Paper. Enjoy an evening of "Tips On Home Decorating," by Miss Betty Blight, Color Stylist. Demonstrations to take place in local Town Hall. Further particulars later.

Your Valued Patronage Solicited.