Authorized as Second Class Mail Matter by the Post Office Department, Ottawa.

THE MORRISBURG LEADER

VOL 95, NO. 32. MORRISBURG, ONTARIO, FRIDAY, AUGUST 9th, 1957. $2.50 YR. IN CANADA; $3.50 IN U.S.A.

Letters To The Editor

Editor Morrisburg Leader:

Dear Sir—For several years many parents have advocated that a kindergarten be opened at the Morrisburg Public School. This suggestion appears to meet with general approval but until now no one has taken positive action.

As a result a number of parents have formed a committee to look into the question and present an application to the School Board, requesting that a kindergarten be opened this year.

The application will be presented at the next meeting of the School Board at the Public School on Monday, August 12th at 7.30 p.m. We would like as many parents as possible who are interested in the project to attend this meeting, so as to support the request.

Yours sincerely,

G. W. GORRELL,
J. THOMPSON,
G. W. TINDAL,
BETTIE LOCKE,
EDITH BAKER.

ELI ROBINSON, DISTRICT NATIVE, DIES IN B. C.

Death came peacefully to Mr. Eli Robinson at St. Joseph's Hospital in Comox, B. C., on July 13th. Born at Grantley, the eldest son of the late Mr. and Mrs. John R. Robinson, he was in his 89th year.

In 1894 he married Ellen Froats of Glen Becker, who died in 1953 He was a graduate of Morrisburg Collegiate Institute, the Ottawa Normal School and Guelph Agricultural College.

He taught school in various places in Dundas County, before going to Manitoba where he was agricultural instructor at Stonewall Collegiate Institute. From there he went to Briish Columbia, where he was the principal of Courtenay High School. He retired in 1931 and moved to Comox.

He was an active member of the Comox United Church, being a member of the session and acted as secretary treasurer.

He leaves one daughter, Mrs. Dorothy McKerrall, Comox, to mourn his passing, a grandson, Dr. John Stratton, Killarney, Minn., and three grandchildren. There are also three brothers, James, of Edgehill, Morrisburg; John, of Napanee; Hugh of Arcola, Sask.; three sisters, Mrs. Philip W. Froats, Farran's Point; Mrs. Geo. Cunningham, Chesterville and Mrs. W. H. Schwartz, of Watertown, N. Y.

The funeral service was conducted by his pastor, the Rev. F. Johnston, at Piercey Funeral Home in Comox. Interment was made in the family plot at the City cemetery.

HIGH SCHOOL USE LIST BOOKS REQUIRED FOR

Principal E. H. Greig of the Morrisburg High School has furnished the following list of books required for the courses offered at the local school.

A deposit of $5 will be required of each pupil receiving books of Grades IX and X supplied by the School Board. This deposit will be returned when these books are returned in good condition.

GRADE IX

English Literature: Classical Mythology; Julius Caesar (Stevenson Edition); Poems, Past and Present (Dent); Lorna Doone: Blackmore (Book Society); Dictionary: Highroads (Nelson).

Geography: Modern Canadian Atlas of the World (Ryerson).

Home Economics: Separate Loose Leaf Note Books to hold sheets 8 1-2 y 11:

Industrial Arts: General Shop Work (McMillan).

The High School Board will supply text books in English Composition, Health, Mathematics, French, Science, Canada and the Americas (Dent).

GRADE X

English Literature: Poems, Past and Present (Dent); Merchant of Venice (Stratford Edition: Clarke, Irwin); A Book of Good Stories (Macmillan); Kipling's Kim; Dictionary: Highroads (Nelson).

Geography: A New World Geography for Canadian Schools (Dent); Modern Canadian Atlas of the World (Ryerson).

History: Building of the Canadian Nation (Dent).

Home Economics: Separate Loose Leaf Notebooks to hold sheets 8 1-2 x 11".

Indusrial Art: General Shop Work (Macmillan),

The High School Board will supply text books in English Composition, Health, Mathematics, Latin, Typewriting, French and Science

GRADE XI

English: Disraeli (Parker: Copp-Clark); As You Like It (Shakespeare Clarke, Irwin); Macdonald and Walker: A Selection of English Poetry (Dent); Hilton: Lost Horizons; Tresslor and Lewis: Mastering Effective English (Copp Clark); Dictionary: Highroads (Nelson)

History: World History From Ancient Times to 1760 (Clarne Irwin & Dent)

Algebra: A New Algebra for High Schools (Macmillan).

Science: Modern Physics for Secondary Schools (Copp Clark).

Latin: Lifing Latin (Clarke Irwin).

French: Cours Moyen de Francais, Refised Edition (Clarke Irwin) Part 1. Entre Nous (Klinck).

GRADE XII

English Shakespeare: King Henry IV Part 1 (Clake Irwin); Diltz: New Horizon; Gill & Newell: Prose for Senior Students; Dickens: David Copperfield; Tresslor & Lewis: Mastering Effective English, Revised Edition (Copp Clark); Dictionary.

History: The Modern Age (Longmans).

Geometry: A Modern Geometry for High School.

Science: Chemistry, a First Course (Gage).

Latin: Living Latin (Clarke Irwin) Selected Latin Readings (Dent).

French: Cours Moyen de Francais Part 1 (Clark Irwin); Recuiel de Lettres.

GRADE XIII

English: Shakespeare: Macbeth (Chaucer and Pratt); Longer Poems for Upper School 1956-7, (Clarke Irwin); Diltz: New Horizons (McClelland & Stewart); Prose for Senior Students by Gill and Newell (Macmillan); Northanger Abbey Austen (Ryerson); Pygmalion Austen (Lonfman Green); Mastering Effective English, Tressler & Lewis (Copp Clark).

History: North America and the Modern World (Dent).

Mathematics: Algebra: A Senior Course (Copp Clark); Analytic Geometry, Durant & Kingston; Elements of Trigonometry (Copp Clark).

Physics: A Senior Course (Copp Clark).

Chemistry: A Senior Chemistry for Secondary Schools (Copp Clark).

French: Cours Moyen de Francais, Part II Revised (Clarke Irwin); Le Notaire du Havre (Clarke Irwin).

Latin: Latin Poetry Selections for Grade VIII by Breslove etc.; Latin Prose Selections for Grade XIII by Breslove, etc.; Latin Composition by Breslove.

CAPT. R. DOUGLAS CASSELL, FAMILIAR FIGURE PASSES AFTER SHORT ILLNESS.

The funeral service of Robert Douglas Cassell, widely known and respected resident of this district, was held at St. James Anglican Church, Morrisburg, on Tuesday, August 6th at 2.30 p.m. Many friends attended the service and there were many floral tributes. The Rector, Rev. G. Oliver Davies, officiated and in the morning, had a communion service for the family.

Deceased was widely known in marine circles with which he had been connected nearly all his life.

For over thirty years he was captain of the Morrisburg-Waddington Ferry and was well known to many persons who crossed the border here.

His death, at his home on Maud Street, Sunday, followed an illness of about two months.

Born at Morrisburg in 1898 he was a son of the late Mr. and Mrs. Martin Cassell. He attended local schools and later took up sailing, which was his life's work. He attended the school of navigation at Queen's University before obtaining his captains papers. For the past two years he had been in the restaurant business in Iroquois, till forced by ill health to retire.

In 1922 he married Miss Luella Harper, who survives, with six sons, Junior Cassell, Walter Cassell, Charles Cassell, Harry Cassell, Mitchell Cassel, all of Morrisburg, and John Cassell of Brockville; two daughters, Mrs. Carl Daw (Betty) of Morrisburg, Mrs. Harold Scott, Arnprior; also two brothers and one sister,—Harry Cassell, Vancouver, B. C., and Reuben Cassell and Miss Eva Cassell, both of Morrisburg. There are also 12 grandchildren.

Relatives and friends from out of town who attended the service were from Ottawa, Brockville, Cornwall, Iroquois, Arnprior, Ogdensburg, and Waddington.

Interment was made in St. James cemetery.

Honorary bearers were T. P. Gorman, G. D. Howith, L. Courtney, all of Ottawa, E. McDonald, Ogdensburg G. E. Beavers and Chas. Crober, Morrisburg.

Active bearers were A. Banford, L. B. Coligan, A. Gamble, T. R. Parker, A. Prunner, and A. St. Louis.

THE HYDRO-ELECTRIC POWER COMMISSION OF ONTARIO

NOTICE OF EXPROPRIATION BY THE HYDRO-ELECTRIC POWER COMMISSION OF ONTARIO, of lands in the Village of Morrisburg, in the County of Dundas.

PLEASE TAKE NOTICE THAT THE HYDRO-ELECTRIC POWER COMMISSION OF ONTARIO under the St. Lawrence Development Act 1952 (No. 2) and all other powers thereto it enabling has for its purposes TAKEN AND EXPROPRIATED in fee simple lands consisting of ALL THOSE PORTIONS of Lots 6 and 7, Block 9, Registered Plan No. 29, in the Village of Morrisburg, in the County of Dundas, in the Province of Ontario, more particularly described as follows:

COMMENCING at a post planted on the North side of the King's Highway at a distance of 4 feet, 6 inches Westerly from the Southwest corner of a stone wall;

THENCE Westerly still along the said Northern limit of the King's Highway 27 feet 6 inches;

THENCE Northerly and at right angles to the said Northern limit 120 feet to the Northern limit of said Lot 7;

THENCE Easterly along said Northern limit 27 feet 6 inches;

THENCE Southerly in a straight line to the point of commencement, and

HAS DEPOSITED a plan and description of the said lands in the Registry Office for the Registry Division of the County of Dundas, on the TWENTY-SECOND day of July, 1957.

TO be used for the construction, maintenance and operation of the works to develop and utilize the power resources of the International Rapids Section of the St. Lawrence River.

AND FURTHER TAKE NOTICE that every person having any claim to compensation must file the same with The Hydro Electric Power Commission of Ontario at 620 University Avenue, Toronto, Ontario, within six months of the receipt of this notice, giving particulars of any claim that he may have in respect of this expropriation.

DATED at Toronto, this 2nd day of August, 1957.

THE HYDRO-ELECTRIC POWER COMMISSION OF ONTARIO,

E. B. EASSON, Secretary.

SL7670 32-4c

LEMERY — HARPER

A Morrisburg United Church on Saturday, July 27th at 1 p.m. the marriage took place of Verna Vaudrey Harper, daughter of Mr. and Mrs. Oliver Harper of Morrisburg, to Eugene Robert Lemery, son of Mrs. Lemery and the late Casey Lemery of Cardinal. Rev. J. Maxwell Allan officiated at the double ring ceremony. Mrs. George Smith played the nuptial music and accompanied the soloist, Miss Emma Casselman.

Given in marriage by her father, the bride wore a floor length gown of white nylon net over satin, the bodice of chantilly lace having a scalloped portrait yoke with mandarin collar and long sleeves, coming to points over the hands. The skirt was fashioned with insets of chantilyy lace.

A tiara with irridescent sequins and pearls held her fingertip veil and nylon net edged with chantilly lace, and she carried a bouquet of red and white roses and stephanotis.

Mrs. Leonard Steele of Cardinal, sister of the bride, was matron of honour and the bridesmaids were Miss Joan Seymour and Miss Carole Caloren of Morrisburg. Lynn Aikman also of Morrisburg, was flower girl.

The matron of honour wore a floor length gown of pale blue nylon net over taffeta with matching picture hat, gloves and shoes. She carried a nosegay of pink carnations and white mums.

The bridesmaids were attired similarly to the matron of honour, Miss Seymour in yellow, and carrying a nosegay of pink mums and white carnations; Miss Caloren in pink, with a nosegay of white carnations and yellow mums.

The little glower girl wore a floor length dress of nile green net over taffeta with a cummberbund ending in fish tail effect at the back. She wore a matching head piece and carried a bouquet of red and white sweetheart roses.

Robert Beescroft of Cardinal was best man and the ushers were Edward Boulerice and Leslie Bilmer.

Following the ceremony a reception was held in the Oddfellow's Hall, Williamsburg, for over a hundred guests. The young couple left later for a trip through the Eastern States. Going away the bride wore a light blue linen suit with white accessories and a corsage of red roses.

They will reside in Morrisburg.

Guests were present from Hamilton Ottawa, Brockville, Cornwall, Prescott, Cardinal, Iroquois, Dorval, Que. and Ogdensburg, N. Y.

Prior to her marriage the bride was honoured at two showers, one in Cornwall, where the hostesses were Mrs. John Eamon and Mrs. Calvin McNamara and Mrs. Edward Colquhoun— the other in Morrisburg with Mrs. Mahlon Mattice, Mrs. Joseph Daoust and Mrs. Wallace Guay as hostesses.

SHERMAN'S

SUMMER CLEARANCE SALE!

Due to the St. Lawrence Hydro Project we have been left hanging in mid air. Under these conditions of uncertainty we cannot conduct our business properly. Therefore, we must clear out our SUMMER MERCHANDISE—REGARDLESS OF COST—to make room for our Fall and Winter merchandise, some of which is already in and the balance coming in soon. TAKE ADVANTAGE OF THESE GREAT SAVINGS—BUY NOW for immediate use and it will pay you to put it away for next year at such slashed prices. Space does not permit listing our entire summer stock, but every article in the store is reduced to a very low price.

Nylon Denim Pedal Pushers now 1.99
Sizes 12 to 18—Regular 3.98

Cotton Sleeveless Blouses 99c to 1.99
Regular 2.98 to 3.98

Printed Cotton Skirts now 2.95 - 4.95
Regular 3.98 to 8.95

WHITE GABARDINE
Washable Skirts ..... to clear at 2.99
Slightly Soiled—Regular 8.95

Ladies' Summer Sandals, to clear 99c
Broken Sizes — 2 Pairs for $1.00

Misses', Women's Washable Dresses
Sizes 9 to 19 and 14½ to 32½—Some are of well known brands—Cole of California and Leslie Fay, etc. Regular 12.95 to 34.95
On Sale -- 6.95 to 19.95
85 Dresses ..... to clear 2.95 to 4.95
Broken Sizes—Regular 4.95 to 13.95

Misses' Suits ..... to clear 14.95 to 19.95
Pastels and Dark Colors—Sizes 10 to 20—Regular 24.95 to 34.95

Fall and Winter Suits - - -
—of all wool materials—On Sale at
20% Off Our Regular Low Tag Price!

Ladies' All Weather Coats 14.95-24.95
Regular 19.95 to 38.95 ON SALE—

Ladies' Shortie Coats .. 12.95 to 29.95
Nylon—or all wool materials—Regular 19.95 to 49.95

MISSES' AND WOMEN'S
Spring and Fall Coats
—of all wool materials in the latest styles. Reg. 29.95 to 69.95
On Sale ..... 18.95 to 44.95

Men's and Young Men's SUITS - - -
Smartly Tailored Suits of all wool and of the newest blended imported or domestic materials—Sizes 35 to 52—Summer light weight tropical materials—
Reg. 39.95 -- NOW $24.95
●—ALL YEAR ROUND BLENDED MATERIALS—
Regular 44.95 to 49.95—ON SALE $34.95
Suits of All Wool Materials - - -
Regular 54.95 to 69.95 — A Reduction of 20%
Now 43.95 to 55.95

Fall and Winter Merchandise Is On Sale -- A Reduction from 10-20%!

ALL SALES ARE CASH—NO REFUNDS—ALL SALES FINAL
Shop For The Entire Family at Such Slashed Prices
REMEMBER ALWAYS—SMART BUYERS SHOP AT
SHERMAN'S
Morrisburg - Tele. KI 3-3001

• SHOP AT EASE
• AMPLE PARKING
• OPEN FRIDAY EVENING

STOP AND SHOP AT
IROQUOIS SHOPPING PLAZA

EDGERTON FUELS

WE ARE NOW IN A POSITION TO CLEAN AND SERVICE YOUR FURNACE

FOR 24-HOUR SERVICE, PHONE KI 3-2800

FURNACE AND STOVE OILS

Headquaters For School Books

WE HAVE ALL THE OFFICIAL HIGH SCHOOL TEXTS LISTED ELSEWHERE IN THIS ISSUE, AS WELL AS A COMPLETE LINE OF OTHER SCHOOL SUPPLIES. IF YOU BUY NOW, YOU WILL AVOID THE RUSH AND CONFUSION IN SEPTEMBER.

Wilson's Drug Store

ANNE HIRST
Your Family Counselor

"How many other daughters must give up their lives to take care of their mothers, Anne Hirst, while the boys in the family sail off into matrimony and leave the girls holding the bag? They only think it is her duty." So exclaims one young woman who is growing weary carrying the load alone.

"My mother is perfectly healthy and could live alone safely and pleasantly, if she would. My brothers insist I assume responsibility for her just because I have not married—and how could I when my mother has discouraged every man I've met and proclaimed far and wide that we could never separate because 'Mary needs me so!' " Mary needs her like she needs a hole in the head.

"My mother, instead of being grateful for all the sacrifices I have made, still tells me what to wear, where I can go, what I should say to my boss—and then smugly folds her hands and says, 'I don't know what Mary would do without me!'

"If these brothers of mine would visit Mother now and then, or even write or telephone, I could forgive a lot. But they are too wrapped up in their jobs and their families; they are lavish with their advice, but they never think of the lonely existence I must lead.

"I know you can't change these inequalities, but perhaps you can make one mother (mine) realize what I am relinquishing for her. If I and other burdened women could feel that what we do for parents is not in vain, it would help; but all we get is a pouting old woman who wears her feelings on her sleeve and takes umbrage every time the girl goes out for a walk We old-maid daughters don't want to grow cynical, or sound that way, but aren't we entitled to a single crumb of appreciation?"

TO MARY: Your plaint deserves the space I am giving it. It expresses the dilemma of hundreds of thousands of "old-maid daughters" who are being cheated of love and marriage because their selfish mothers absorb all their energies, and apparently regard it as a criminal offense if the girl makes one move toward a life of her own. And because her sons go their way, heedless of the circumscribed routine their sister must follow, the burden is heavier. Even in her own home she has no freedom; her mother directs her comings and goings as though she were twelve, exercising her austere authority, antagonizing the girl's friends and always any possible suitors.

If you expect ever to escape from this treadmill, you will have to assert yourself. Call a council of your brothers and tell them you intend to leave soon on the vaaction you describe, and that in your absence you expect them either to invite their mother to their homes or keep in daily touch with her. Also that on your return, other arrangements must be made to share her responsibility. If you are firm, they will have to change their selfish ways—for what would they do if you left home for good and moved in with a girl friend?

I do salute you and all other young women in such an exasperating situation, not with a "crumb" of appreciation but with the whole loaf.

* * *

DON'T MARRY HIM

"Dear Anne Hirst: I am really in a spot. I don't go regularly with any boy, and now a man in his late 30's is in love with me. I don't respond at all, but my mother and father keep telling me I'll be foolish to turn him down.

"I don't even feel at home with him, Anne Hirst. He is kind, however, and takes me anywhere I want to go . . . should I take the chance?"

AFRAID.

Your parents, like all others, want a secure future for their children. They are hoping you will fall in love with the man, but if you don't I am sure they will not want you to marry him. Don't say Yes to any man you don't love, no matter what material advantages he can offer.

The fact that you are not at home with this one is proof enough to me that you could never find any satisfaction in marriage. Man and wife should first be real companions; the fact that he is so much older and interested in things that do not appeal to you makes you feel like a stranger to him. That, you won't get over.

Go about with boys and girls your own age, and through them you will meet other young people. This association, more than any argument, will soon prove how foolish you would be even to consider marrying this older man.

* * *

If you have carried parental responsibilities beyond reasonable limits, make a break for a better arrangement before you are too old to care. Anne Hirst is sympathetic, so write her frankly. Address her at Box 1, 123 Eighteenth Street, New Toronto, Ont.

MODERN ETIQUETTE

Q. What is considered the most proper way to eat a banana at the table?

A. Peel the banana into a plate, then eat it with a fork.

One of the major attractions at the Quebec Winter Carnival is the unique ice canoe race across two miles of ice floes.

Slim and Smart

PRINTED PATTERN



4682
14½—24½

by Anne Adams

This PRINTED Pattern is a wonderfully becoming style for half-size figures! Simple dress to wear for sunning; cover with the little bolero. A silhouette that's neat, smart, slimming!

Printed Pattern 4682: Half Sizes 14½, 16½, 18½, 20½, 22½, 24½. Size 16½ dress requires 3⅛ yards 35-inch fabric; bolero 1⅞ yards.

Printed directions on each pattern part. Easier, faster, accurate.

Send **FIFTY CENTS** (50¢) (stamps cannot be accepted, use postal note for safety) for this pattern. Please print plainly **SIZE, NAME, ADDRESS, STYLE NUMBER.**

Send order to ANNE ADAMS, Box 1, 123 Eighteenth St., New Toronto, Ont.

ISSUE 32 — 1957



"PERFECT WIFE"—Marjorie Lord revives the "perfect wife" type as Danny Thomas' spouse in his television series. Marjorie says she was "too nice" for Hollywood parts of a few years ago. She's riding high now with a five-year contract as Danny's TV mate.



FAITH OR FIGHT? — This cake-cutting scene is misleading. Just before Kathryn Ann Kelly and George P. McCarthy cut the cake at their wedding reception, they pledged their faith in each other by placing their ring hands over the wedding flowers. But what's that at left? A closer look reveals a fighting fist on Kathryn's other hand. Perhaps it was just a reflex action. Only George will know.



CHRONICLES OF GINGER FARM
by Gwendoline P. Clarke

Summer storms have made the news in so many localities during the last week. In this part of Ontario we had high winds, heavy rain, heat and humidity — nothing too serious, except for the farmers. Lucky are the farmers who were able to get any dry hay stacked away in the barn. There are plenty who didn't. Drive along the country roads and you see field after field with bales piled in threes and fours, or in singles just where the machine had dropped them. Wheat is beginning to turn so now farmers will be praying that damaging storms will not flatten the crops and make future operations still more difficult. How can anyone expect farmers to be other than weather-conscious?

Always they have to hope for the best — but prepare for the worst. One good thing happened last week — eggs advanced in price by six cents a dozen. The poultryman will make his fortune yet! But not if he depends on us. We use less than a dozen eggs a week — that is, when we are alone. I suppose we have been surfeited with eggs in the past and would rather have other food for awhile. For years our standby has been eggs — devilled, poached, boiled, scrambled and sometimes fried. But no matter how they were cooked they were still eggs — and of course excellent food at that. "What is there that the vintners buy one half so precious as the wares they sell?" That is a good question and apples to all kinds of farm produce. Perhaps in the past we did not make enough use of the stuff we grew or raised. And now we can't . . . this year we haven't even got a vegetable garden. We were so busy getting settled there wasn't time to get the ground into condition to make garden. Next year we hope to do better.

Last Monday we went to Milton to take part in the final Centennial Parade. We hope everyone enjoyed it as much as we did. The weather was perfect and most people seemed to be in a gala mood. Our Institute float was in the form of old-time activities on the farm. A quilting party was in progress with four members dressed in bodice-tight full length dresses, very busily quilting. At the four corners of the float one housewife was making bread, another churning, a gay young thing was occupied with an old-fashioned gramaphone and I, as a black-bonneted grandmother, sat in a rocking chair with my knitting and rocking a baby in an old wooden cradle. As we passed along the streets I could see Dee pointing me out to David. Of course he didn't recognize "Gran" in her get-up. When I waved and I saw bewilderment followed by recognition, and finally his face broke into a smile.

Yesterday Joy and I toured the historic houses open to the public during Oakville's Centennial. Partner came along too but he took on a baby-sitting job with Ross while Joy and I went gadding. Ross very obligingly slept most of the afternoon. The houses were most interesting but what struck me was the fact that there are many similar old houses throughout Ontario and nobody notices them. It takes owners with imagination to furnish and preserve them in such a way to make them comfortable to live in and attractive to the public. The first post office at Oakville is now a small but most fascinating museum, not crammed with antiques, the three rooms being furnished only with the essentials for pioneer living such as the early settlers would have deemed necessary. A huge stone fireplace complete with a crane and cauldron. (We had the same thing at Ginger Farm but our fireplace was boarded up.) A hand-hewn table, four-poster bed, washstand and iron-stone toilet set and of course a number of small furnishings of various kinds.

In one privately owned house that we visited, the owner pointed out the peculiar glass in the windows. At Ginger Farm we had that same type of glass and how I used to bless it! It was full of streaks, bubbles and other imperfections. You couldn't see through it properly and after it was cleaned it never looked clean. I didn't realize it should have been treasured and displayed as an antique!

Well, I guess centennial celebrations are over once and for all for districts a hundred years old. What will happen before each of the celebrating districts reaches its two-hundredth birthday? Wonder is all we can do — certainly we won't be around to see it. We can only be glad we were able to celebrate the first century birthday.

Now I must see if our visitors have been able to entertain themselves while I have been writing. Sister Kathleen and nephew Klemi are visiting us for a week or two before moving on to make a new home for themselves in Peterborough where Klemi has been appointed music instructor at the Collegiate. Another reason for stopping — a man is pounding at the back of the house installing screen doors. Fresh air without flies . . . that will be wonderful!

Bird Watch On The Shores Of The Dee

In one of his most famous similes Homer compares the movements of the armies before Troy to the flight of wildfowl, 'geese and cranes and long-necked swans' in the storied marsh which has given its name to a continent. 'Hither and thither they fly, rejoicing in their wings,' so he describes them; and so the watcher will echo his words when the Knots come streaming to the sandbanks or the Starlings weave patterns over their roosting-places in the dusk.

Beautiful beyond description are the swiftly changing spirals when the light now catches a gleam of wings and now sets the whole array in silhouette. Marvellous beyond its beauty is the dense formation of the squadrons, their perfect precision and spacing, and the spontaneous rhythm of their unity; no bird leads; no signal bids them turn; and yet, as if a single will animated them all, a thousand wings beat together.

Such displays are most familiar of an evening, and at a sleeping-place. One of my earliest memories is of a big starling-roost in a tiny copse behind the cottage upon the Dee in which we spent our Augusts. Night by night when the sun was setting in splendour behind Hilbre, my father and I would stroll along the old sea-wall, and turning away from the glory of the heavens, gaze at the birds as they rose from the branches in honour of the passing day.

The ritual never varied. Long before sundown the flocks would begin to assemble; small bunches of birds from near at hand; then battalions from further afield; then parties of stragglers: at last the boughs were crowded with a clamorous company.

Then came the flight a complicated manoeuvring over and around the copse, winding in and out in a maze of fluid circles, culminating in a 'grand chain' when the air was dark with a storm of living flakes.

Then as darkness closed in, a sudden settlement, a final evensong, sounding more like mob oratory than psalm, and at last silence and sleep.—From "Musings and Memories," by Charles E. Raven.

AIR-BORNE SPORT

One of the most fascinating sports for those who have the courage to tackle it, says the Book of Knowledge, is riding on a glider, or sail-plane, the high altitude pressure waves that sometimes form over mountains. Sail-plane flights have been made up to 30,000 feet. At these altitudes the pilot must have oxygen equipment and particularly warm clothes, and the cockpit of his plane must be insulated. Devotees of this sport claim that it is a uniquely weird and thrilling experience to fly silently five miles up on the crest of a huge, invisible wave of air.

His Favorite

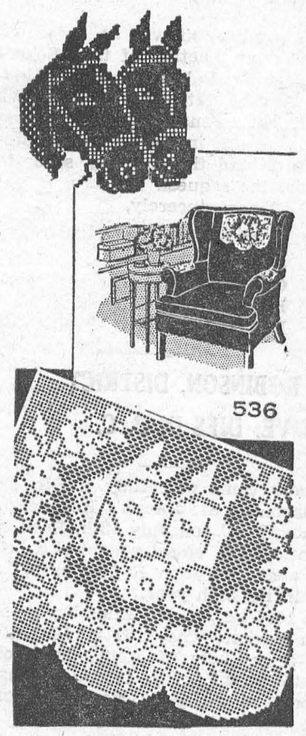

by Laura Wheeler

Here's just the chair-set to appeal to a masculine heart—for his study or his favorite chair! Filet crochet in a handsome design.

Many uses for this crochet: as scarf ends too. Pattern 536 has charts, directions for chair-set 12½ x 16 inches in No. 50 cotton.

Send **THIRTY-FIVE CENTS** (stamps cannot be accepted; use postal note for safety) for this pattern to LAURA WHEELER, Box 1, 123 Eighteenth St., New Toronto, Ont. Print plainly **PATTERN NUMBER**, your **NAME** and **ADDRESS.**

Two FREE Patterns as a gift to our readers—printed right in our NEW Laura Wheeler Needlecraft Book for 1957! Dozens of other new designs you'll want to order—easy, fascinating handwork for yourself, your home. Be scre to send 25 cents for your copy of this book now — don't miss it!

Jane Ashley Says



"Corn Starch makes creamier dressings"

BOILED SALAD DRESSING

3 tablespoons BENSON'S or CANADA Corn Starch
1 tablespoon sugar
2 teaspoons dry mustard
2 teaspoons salt
⅛ teaspoon pepper
½ teaspoon paprika (optional)
1¼ cups milk
1 egg, beaten
¼ cup vinegar
⅓ cup MAZOLA Salad Oil

COMBINE BENSON'S or CANADA Corn Starch, sugar and seasonings in saucepan with a small amount of milk to make a smooth paste.

ADD remaining milk, mixing well.

COOK over low heat, stirring constantly, until mixture thickens and boils.

COOK 2 minutes, stirring constantly.

REMOVE from heat; gradually add to beaten egg.

RETURN to heat; cook 2 minutes, stirring constantly.

REMOVE from heat; gradually beat in vinegar using rotary beater.

ADD MAZOLA Salad Oil, beating until smooth; cool.

YIELD: 2 cups.

NOTE: Beat slowly with rotary beater until smooth and creamy before serving.



For free folder of other delicious recipes, write to:
Jane Ashley,
Home Service Department,
THE CANADA STARCH COMPANY
LIMITED
P.O. Box 129, Montreal, P.Q.

Egyptian Puzzle

It would be interesting and helpful to know what was President Nasser's thought behind one phrase he used in the address opening Egypt's new National Assembly. The meeting of this assembly, he said, was not a return to parliamentary life in Egypt but "the beginning of parliamentary life" there.

One would like to believe this was a recognition of the fact that parliamentary government in Egypt will need eventually a broader base than the election of a hand-picked slate of assembly candidates. Some contests were permitted, but after approximately half the prospective candidates had been ruled out by Calonel Nasser's National Union.

The tone of the rest of the speech, however, suggests another possible interpretation. This is that the parliaments which existed under a half century of British tutelage — and which, with whatever faults of corrution or zeal, permitted expression of more than one Egyptian point of view — do not count. Such a reading would imply that one-party government controlled by an originally military junta is regarded as a permanent pattern.

It appears true that the Nasser regime has substantial accomplishments to its credit in at least two fields — land reform and school construction. One could wish that these efforts and initiation of the Aswan Dam had gone forward without the accompaniment of Soviet-bloc arms purchases and Suez Canal nationalization. Only Egyptians can judge whether their interests might be better served by still more attention to internal improvement and less to the stirring of external antagonisms.

But the question is whether even now, with the possession of a National Assembly — which President Nasser could dissolve at any moment — Egyptians will get an opportunity to express such judgments. — From The Christian Science Monitor.

THE LAST DROP

Among bathroom gadgets is a push-button toothpaste dispenser said to deliver an exact brush-length of paste with the flick of a lever, The Financial Post reports. Fitting to the wall, it is designed to empty completely any tube whatever brand or size. Selling in the U.S. at about $2.



RECORD-BREAKING FINNS—Smashing the world mark for the "metric mile", three Finnish runners cross the finish line at the end of the 1,500-meter race at Turku, Finland. In a photo finish, Olavi Salsola (right) finished first in 3:40.2; Olavi Salonen (left), was second, also in 3:40.2; and Olavi Vuorasilo, third in 3:40.3. All three eclipsed the world 1,500-meter record of 3:40.6 set on October 2, 1955, by Istvan Roszvolgyi of Hungary. Oddly, all three stars bore the same first name.

Finding Lost Dogs In Holland

Lost dogs in Holland are fortunate creatures. They are seldom lost for very long and when they are found they are swiftly returned to their owners.

For their good fortune the dogs and their masters have to thank a national voluntary organization that is 25 years old this year. Holland possesses many welfare services but the organization known as Stichting Amivedi (Animal Lovers' Foundation) is perhaps unique. It provides the human link between the owner of a pet, the police, the animal protection societies, andd the finder of a stray.

I found out how it works when I met the Baron van Pallandt in Hilversum, the nation's radio city. He has been working for the Stichting in Hilversum for a year and he has found 50 dogs during that time and returned them to their owners.

The Baron explained that a group of people in Utrecht 25 years ago decidede that a great deal of unhappiness was caused by the fact that though lost animals were often found, there was no organization to return them to their owners. The animals were brought to a protection society's kennels and remained there unless the owner made constant visits to see if he could spot his pet.

So the Stichting Amivedi came into being. Over the years it has created new branches in nearly all the large cities in Holland and it has earned praise from the public and from the police.

Its work is especially important in a country with large city populations but it is made essential by the fact that Dutch law provides several statutes that protect the domestic pet. In the first place an animal that has strayed cannot be killed unless it is severely injured.

In the second, the finder of a dog must immediately report his find to the police. If he fails to do so with 24 hours he may be heavily fined. A third statute safeguards the property rights of the owner of a stray. If a stray is given to a new owner it must be given up if the original owner comes forward to claim it, writes Ian Rodger in The Christian Science Monitor.

Such regulations mean that there is a great deal of work to be done that cannot be done by the normal organizations that exist in other countries. They create the need for the dog-hunters of the Stitching Amivedi.

The Baron told me that he often spends a whole day looking for a dog. On less difficult days he usually starts by telephoning the police for the latest reports. When he has checked his list of found dogs with the list of dogs reported missing he begins his regular rounds.

These rounds include visits to people who have been given strays that cannot be traced to their owners. Once a month he calls on them to make sure that the animal is in good health. On some of his calls he gives advice about the care and feeding of pets and he provides pamphlets and some medicines without charge.

He has a car of his own but the Stitching gives him a travel allowance and pays for his clerical and postal work. But his time and his labor are given free.

For his reward he has the satisfaction of playing a very necessary and human role in Dutch society and there is no doubt that he, like the other members of the Stichting Amivdi, thoroughly enjoys his work. As a true animal lover, he derives as much pleasure from returning a mongrel to a small boy as he does from rescuing a pedigree prizewinner.

"I always go to these fancy dress balls as Napoleon," said a young man to his friend at a dance. "I like to keep my hand on my wallet."

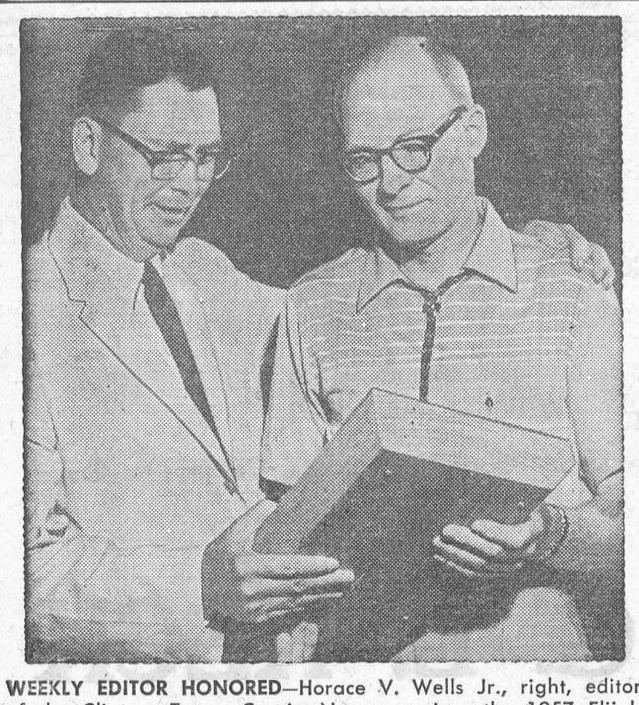

WEEKLY EDITOR HONORED—Horace V. Wells Jr., right, editor of the Clinton, Tenn., Courier-News, receives the 1957 Elijah P. Lovejoy Award for Courage in Journalism. Wells, a defender of the Supreme Court's school integration ruling in Clinton, despite threats from extremists, was cited for "realistic devotion to the principles of law and order" at the annual National Conference of Weekly Newspaper Editors.

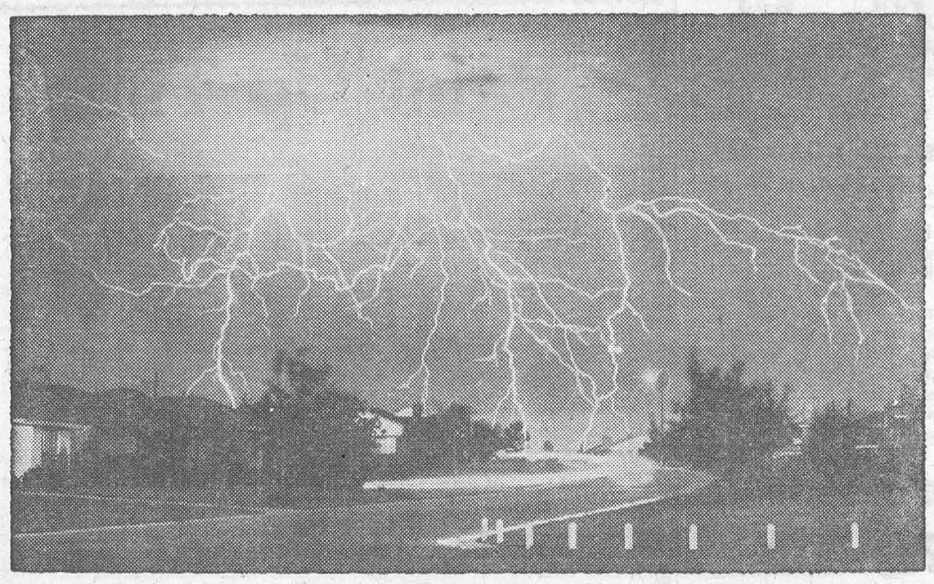

SUMMER, 1957—Lightning rips the skies in th is time exposure of a brilliant display of celestial fireworks. The picture typifies the conditions that sear the stormy summer of 1957 Into the memories of millions.

Great Flocks Of Flying Jewels

Deep in the great caves of Trinidad, high up among the moaning pines of Haiti, and now again here between the cold mangroves and the sea of mud, we have found ourselves in places that were strangely unreal, unearthly, and apart, as if they were on another planet. Such other-worldly places need not be grim and forbidding; they may be places of absolutely pure, soft beauty. This shell bank by the sea was one of these.

Lying there under the evening sun with the fresh mellow winds puffing at our faces, we could not belive it possible that there could be any other people in the world, or that a town of even the size of Paramaribo was less than seventy miles away. From being an austere and lifeless bit of mangrove-haunted mud facing an endless stretch of muddy sea, the place had become a distant paradise. How can I say this of an area that is entirely covered with mud and mangroves? I will tell you, but first let me make sure of one thing: do you know a bird called the red ibis?

It is essential to describe this lovely creature before I try to give you any impression of the coast of Surinam that evening, because the mud flats as far as the eye could reach in any direction were covered with countless multitudes of these birds. They are long-legged wading birds with the characteristic down-curved bill of the ibises. . . . The entire plumage is, right enough, red rather than green, blue or yellow, but in it are mingled all the salmon-pinks, roseate reds and brilliant flames that any artist could imagine.

Under the warm light of the evening sun these natural jewels came sailing across the rich blue sky in unending flocks, landing among their brethren on the mud. With them came great flights of snow-white egrets, beating the air with laboured difficulty, their thin black legs trailing behind them. Every now and then bevies of brown bitterns or bright blue herons would come out of the two little creeks like flights of arrows. . . .

As the sun sank lower, there came a raucous screeching, mingled with insolent cries, shrieks, whistles, cat calls and all the other uproar that only parrots can produce. By tens, by hundreds, they came along the coast, blotting out the sky, filling the air with their yelling, and driving the wheeling vultures and hovering fishing-eagles far up into the higher air. What makes parrots such friendly creatures? I believe there are two answers to this question: first, because they are never ashamed of proclaiming themselves, and, secondly, because they always fly in pairs, the little husband and wife beating along wing-tip to wing-tip

After tea we strolled round to the little creek that backed our shell spit. Here the setting sun made an orange mirror of the still water as it twisted among billowing waves of vivid green mangroves. Above, flight after flight of flaming ibisies and snowy egrets and blue herons kept passing. — From "Carribbean Treasure," by Ian T. Sanderson.

RADIO TRANSMITTER PILL

Pill to swallow before long may contain a radio-transmitter and a batch of instruments beneath the sugar coating, states The Financial Post. Such a pill has been developed by scientists in Sweden. It transmits data on the temperature and pressure inside the patient's stomach.

CLASSIFIED ADVERTISING

AGENTS WANTED

BE YOUR OWN BOSS!
MEN or women, can work your own hours, and make profits up to 500% selling exclusive houseware products and appliances. No competition, not available in stores, and they are a necessity in every home. Write at once for free colour catalogue, showing retail prices plus confidential wholesale price list. Murray Sales, 3822 St. Lawrence Blvd., Montreal.

ARTICLES FOR SALE

NYLON LACES, 36 yds. $1.00. Ribbon, 1,500 yds. $1.00. Beautiful taffetized, ½-¾". Postpaid. Schaefer, 264, Drummondville, Que.

BABY CHICKS

CHICKS. Pullets. Day-old, started. Ames In-Cross for early-extra eggs. Broilers — order ahead if possible. Tell us what you need, get list. **Bray Hatchery, 120 John N., Hamilton.**

EGG PRODUCERS, try our Ames In Cross Pullets. We are selling these at reduced prices now. We also recommend for maximum egg production, Tweddle Lay More Series T-100, T-110, T-120, T-130. Also Shaver White Leghorn, Warren Rhode Island Red, White Leghorn X Rhode Island Red, California Grey X White Leghorn. We have all popular dual purpose breeds, broiler breeds, turkey poults. Catalogue. TWEDDLE CHICK HATCHERIES LTD. FERGUS ONTARIO

FARM MACHINERY FOR SALE

NEW Mildmay Threshers, used threshers, grain throwers. Patent straw cutters and shredders, fits all makes of threshers, your grain and straw put in the barn at less cost, 85 years of production. Get our prices and terms delivered anywhere in Ontario.
Lobsinger Bros., Mildmay

GRAIN AUGERS

Save labour with a 4-inch SUPER SCOOPER. Basic length 11 ft. with 5-ft. - 10-ft. extensions to make 16 ft. or 21 ft. or longer. For further information write or phone Lorne A. Downham, Box 168, Woodstock, Ont. Phone Lennox 7-6773.

FOR SALE

GENERAL Store for sale, $15,000. Southern Ontario Village. Brick. Corner Lot. Business in operation. Owner retiring. Terms. Box 161, 123 Eighteenth Street, New Toronto, Ont.

MODERN GENERAL STORE and home. Thrifty business, paved highway, Hydro, telephone, Bus Services, School. Down Payment $4,000. Sacrificing owing to health condition. Apply E. Buckley, Redbridge, Ontario.

MECHANICAL PARTS, REPAIRS

MOTALOY RING AND VALVE JOB
While you drive for only $8.00. For cars — trucks — tractors, etc. Unconditionally guaranteed. Effective for life of car. Motaloy saves you money. Motaloy Sales Co., 34 West Street, Goderich, Ontario. Dealer inquiries invited.

MEDICAL

HIGHLY RECOMMENDED — EVERY SUFFERER OF RHEUMATIC PAINS OR NEURITIS SHOULD TRY DIXON'S REMEDY.
MUNRO'S DRUG STORE
335 Elgin, Ottawa.
$1.25 Express Prepaid

POST'S ECZEMA SALVE
BANISH the torment of dry eczema rashes and weeping skin troubles. Post's Eczema Salve will not disappoint you. Itching, scaling and burning eczema; acne, ringworm, pimples and foot eczema will respond readily to the stainless odorless ointment regardless of how stubborn or hopeless they seem.
Sent Post Free on Receipt of Price
PRICE $3.00 PER JAR
POST'S REMEDIES
2865 St. Clair Avenue East
TORONTO

OPPORTUNITIES FOR MEN AND WOMEN

EARN more! Bookkeeping, Salesmanship, Shorthand, Typewriting, etc. Lessons 50¢ Ask for free circular No. 33.
Canadian Correspondence Courses, 120 Bay Street, Toronto.

EXCEPTIONAL OPPORTUNITY
OILS, GREASES, PAINTS
AND Colloidal Graphite Additives. Dealers wanted to sell to Farmers, Fleet Owners and Service Stations. Write Warco Grease & Oil Limited, Toronto 3, Ont.

ISSUE 32 — 1957

SAFES
Protect your BOOKS and CASH from FIRE and THIEVES. We have a size and type of Safe or Cabinet for any purpose. Visit us or write for price etc. to Dept. W.
J. & J. TAYLOR LIMITED
TORONTO SAFE WORKS

SPEED YOUR WAY TO BIGGER PAY



The job you want and the salary you long for can be yours if you prepare for it now. At Shaw's you get intensive busniess training for a definite career goal — relatively short training time — individual progress — minimum cost — free employment service.
ENROL NOW!
BEGIN AS SOON AS YOU ARE READY
DAY CLASSES NOW OPEN
Recognized diploma courses or separate subjects
- SECRETARIAL
- COMMERCIAL
- CLERITYPE
- STENOGRAPHIC
- GENERAL OFFICE TRAINING
- BUSINESS ADMINISTRATION
- ACCOUNTING
- EXECUTIVE SECRETARIAL

Phone, Write or Call at our office for complete information.
HEAD OFFICE: 1130 BAY STREET, PHONE: WAlnut 2-3165
Canada's Largest Private Business Training Institution.
SHAW SCHOOLS

OPPORTUNITIES FOR MEN AND WOMEN

EARN big money. Sales background essential. Exceptional earnings possible to qualified men or women. No investment. Write your qualifications fully for free details. Acme Distributing Service, Washburn, Illinois.

BE A HAIRDRESSER
JOIN CANADA'S LEADING SCHOOL
Great Opportunity
Learn Hairdressing
Pleasant dignified profession; good wages. Thousands of successful Marvel Graduates.
Illustrated Catalog Free
Write or Call
MARVEL HAIRDRESSING SCHOOLS
358 Bloor St. W., Toronto
Branches:
44 King St. W., Hamilton
72 Rideau St., Ottawa

PATENTS

FETHERSTONHAUGH & Company Patent Attorneys, Established 1890, 600 University Ave., Toronto. Patents, all countries.

PERSONAL

WHY Become Bald-Headed? Guaranteed preventive. Mail 4 hairs for microscopy, 47 years experience. Full charge only $1.00. Dr. Cotnam, 1006 Beech, Cisco, Texas.

DO YOU have worries, problems? Let us help you! Information confidential. Personal attention given each client. McBride, Box 4262, Phoenix, Arizona.

$1.00 TRIAL offer. Twenty-five deluxe personal requirements. Latest catalogue included. The Medico Agency. Box 22, Terminal "Q" Toronto, Ont.

SWINE

WOULD YOU like to have pigs average 70 lbs. at 8 weeks, average 175 lbs. at 110 days? M. E. Beard of Frankfort, Indiana had these results on a litter sired by a boar purchased from us, Fergus Ne Plus Ultra 55. Landrace are tops for bacon and Fergus Landrace Swine Farm is the top breeding farm in Canada. Weanling, four month old, six month old sows and boars, guaranteed in pig sows, serviceable boars. For immediate delivery. Catalogue.
FERGUS LANDRACE SWINE FARM
FERGUS ONTARIO

REPEAT ORDERS are a sure sign that our customers are satisfied. We have received a tremendous number of repeat orders for our high quality Landrace Swine, all from imported stock. Weanling, four month old sows and boars, guaranteed in pig sows, serviceable boars. Catalogue.
TONRA STOCK FARM
R.R. NO. 3,
HOLLAND CENTRE, ONTARIO.

TEACHERS WANTED

HAWK JUNCTION, Algoma Central Railway, Ontario, requires 2 teachers, male or female. Principal to teach Grades 6, 7 and 8. Min. salary $3,000. Teacher for Grades 3, 4 and 5 Min. salary $2,600. A pleasant railway community 164 miles north of Sault Ste. Marie. Apply to Mrs. Ed. Metvedt, Secretary Hawk Junction, Ontario. Please state age, experience, qualifications and any special interests

To Relieve Torturing ITCH OF ECZEMA
Try This Easy Way Tonight
Stop in at your druggist and ask for a small orginal bottle of MOONE'S EMERALD OIL. Apply liberally at bed-time and get real relief in double-quick time. No matter what you may have tried, there's nothing quite like EMERALD OIL. Inexpensive and sold at all drug stores.

YOU CAN **SLEEP TO-NIGHT**
AND RELIEVE NERVOUSNESS ALL DAY TO-MORROW!
SEDICIN tablets taken according to directions is a safe way to induce sleep or quiet the nerves when tense.
SEDICIN® $1.00 - $4.95
Drug Stores Only!

THEY'RE SAFE



when you build with a
fire-chief SAFETY CHIMNEY
ERECTS IN 2 HOURS
LASTS A LIFETIME
Lifetime Stainless Steel Dura-Flue liner is fire-proof, acid-proof No masonry—no maintenance! Factory-prefabricated metal sections erect fast without special tools. Cuts costs with all fuels Shipped complete. Underwriters and CMHC approved Write for free folder—



KeepRite Products Limited
Dept. "E"
Brantford, Canada

SEND FOR FREE FIRE-CHIEF FOLDER
KeepRite Products Limited, Brantford, Ontario.
Please send me further information on Fire-chief Chimneys.
NAME
(Please Print)
ADDRESS
TOWN
PROVINCE
Dept. E

M. A. CAMPBELL
GENERAL INSURANCE
Agent: Royal Life Insurance Co.
Morrisburg, Ont.

GRAHAM CASSELMAN
INSURANCE
Fire. Automobile. Liability
TEL. KI 3-2071
St. Lawrence Street
Morrisburg, Ontario

J. F. MERRIFIELD, R.O.
OPTOMETRIST
will be at
FORD'S JEWELLERY STORE
Saturdays, 3 to 6.00 p.m.
Later by Appointment

DWIGHT TUPPER
AUCTIONEER
We Handle All Kinds of Auction Sales at Reasonable Rates
10 Years Experience
CHESTERVILLE, ONTARIO
PHONE 514
39-52p.

HELP WANTED
WAITRESSES WANTED —— Part time and full time. Apply at PLAYDIUM RESTAURANT, Box 97, Morrisburg, Ont.
4tfc.

SPECIAL OFFER
WHILE THEY LAST
$9.95 per Square
Name Brand 210 lb.
ASPHALT SHINGLES
No. 1 Grade
Colors:
GREEN,
GRAY,
BROWN.
HODGINS LUMBER LTD.
KI 3-3155
Morrisburg — Ontario

EXCAVATION OF ALL KINDS
Basements, Etc., Bulldozer Rental
LANDSCAPING
Trucking of Stone, Sand, Gravel, Fill
FRED BECKSTEAD
PHONE 399-2 WILLIAMSBURG

Show Bill
Thurs., Fri, Sat., Aug. 8—9—10—
THE IRON PETTICOAT
A Comedy, in Viistavision and Technicolor. Starring Katharine Hepburn and Bob Hope.

Mon., Tues., Wed., Aug. 12-13-14—
SLANDER
A drama. Starring Ann Blyth, Van Johnson and Steve Cochran.

Thurs., Fri., Sat., Aug. 15-16-17—
TARZAN AND THE LOST SAFARI
A drama in Technicolor. Starring Yolande Donlan and Gordon Scott. Also short subject, "Vista Vision Visits Austria".

..COMING SOON—
..HOUSE OF BAMBOO (ADULT ENTERTAINMENT) and THE SEAR CHING.

THE PICADILLY
WILLIAMSBURG

WILLIAMSBURG

Recent guests at the home of Mr. and Mrs. Harold Alguire were Miss Norma Price of Knowlton, Que., and Mr. Ray Prile.

Mrs. Lorraine Hamilton of Ottawa, spent the weeg end with Mr. and Mrs. David Shaw.

Mrs. Bill Hunsburger and family of Lancaster, spent last Wednesday with Mr. and Mrs. Hugh MvIntosh.

Guests at the home of Mr. and Mrs. Claude Casselman last week were Mr. and Mrs. Alf Casselman of Dunnville, and Mr. and Mrs. Ingier Patricia and David Syracuse, N. Y.

Master Glenn Whittaker of town spent two weeks with Mr. and Mrs. Ray Moorehead and family of Dixon's Corners.

Recent guests at the home of Mrs. Peter Lapier were Mr. Dan Grant of Syracuse, N.Y., Mrs. Arthur McIntosh of Madrid, N.Y.; Mr. and Mrs. Ed. Gillard and boys, of Finch; Mr. and Mrs. Nelson Sheets of Norfolk, N. Y., and Mr. and Mrs. Andrew Dawson and Leland of Newington.

Mr. and Mrs. Frank McMillan spent Sunday with Mr. and Mrs. Grant Weegar and Rex.

Miss Jean Locke of Toronto was a week end guest at the home of Mrs. Blance Locke.

Miss Cheryl Saddlemire of Parent, Que., is visiting her grandparents, Mr. and Mrs. Merton Saddlemire and Beatrice this month.

Miss Bettf Whitteker spent a couple of weeks with her grandparents, Mr. and Mrs. Clifford Casselman.

Mr. and Mrs. Roy Merkley and famiy of London are spending a few days with Mr. and Mrs. Bernice Merkley.

The many friends of Mr. Saxon Casselman are sorry to hear that he is a patient in the Cornwall General Hospital.

r. and rs. Murray Scott of Brockville spent the week end with Mr. and Mrs. Lee Casselman.

Guests at the home of Mrs. Oscar Becksted, Weldon and family recently were Mrs. Hattie Dillabough of Williamsburg; Mr. and Mrs. George E. L. Badlam of North Ferrisburg, Vermont; Mr. and Mrs. Harold Millar and Mrs. W. McQuaig, Brinston; Mrs. Burrill Beckstead of Elma; Mr. and Mrs. P. R. Helms, Halifax; Mr. Darwin T. Lawrence of Walcott, N. Y.; Mr. and Mrs. Richard McIntosh and sons Brian and David of Williamsburg; Mrs. Jack Tully of Manitoba; Mrs Shampine and son Eddie of Rochester, N. Y.; Mr . and Mrs. Gerald Styles and daughter of Froatburn and Mrs. Garnet Weegar of town.

CEDAR GROVE

Mr. and Mrs. Chesley Swerdfeger accompanied Mr. and Mrs. Keith Dafoe and Brent of Aultsville to Kitchener where they spent the week end with Mr. and Mrs. Allan Pitts.

Miss Lena Hollister and Mr. Allan Hollister of Ottawa enjoyed a picnic along he St. Lawrence with their uncle Mr. C. F. Dafoe of this place.

Mr. and Mrs. Jark Dunbar visited friends in Belleville during the week end.

Mr. and Mrs. James O'Shaughnessy of Ingleside were overnight guests of Mr. and Mrs. Raymond Dafoe.

Mrs. Jake Casselman, Mrs. Garnet Dennison, Mrs. Frank Dafoe and Miss Bella McLeod of Maxville atten ded a meeting of the W. A. at the home of Mrs. Thos. Swerdfeger of Gallingertown on Wednesday evening.

Miss Bella McLeod of Maxville, is spending this week with Mr. and Mrs. Frank Dafoe.

Mr. and Mrs. Garnet Dennison attended the wedding of Miss Connors of Spencerville on Saturday.

Husbands! Wives! Weak, Run-down, Old?
Thousands of couples are weak, tired, lack energy and pep; they feel run-down, old because bodies lack iron at 40, 50, 60. Try Ostrex Tonic Tablets today. Supplies invigorator you, too, may need to revitalize, stimulate, energize and build-up entire body. Feel years younger. "Get-acquainted" size costs little. Or start with big, popular "Economy" size and save 75¢. At all druggists.



day or night you're treated right!

ON CNR'S SMART, MODERN
SUPER Continental

Fast daily schedules, east and west.
Serving
MONTREAL TORONTO OTTAWA WINNIPEG
SASKATOON EDMONTON JASPER VANCOUVER



CNR
Information and reservations from your Canadian National Representative.
N49

GALLINGERTOWN

A number from here attended the reception held at Osnabruck Centre Hall in honor of Mr. and Mrs. Ronald O'Shaughnessy (nee Shirley Gallinger).

Mr. and Mrs. Cecil Foley, Ronnie, Jimmie and Beverley of Welland visited at the home of Fred C. Gallinger on Thursday. They also visited Mr. and Mrs. Clair Gallinger.

Mr. and Mrs. Clifford Gallinger of Niagara Falls, accompanied by Mr. and Mrs. Fred Gallinger enjoyed a motor trip to Smith Falls on Friday and visited Mr. and Mrs. Ralph Watson at Almonte. On their return they visited Mr. and Mrs. Russell Campbell and family at Prescott.

Mrs. Clair Gallinger and Miss Joan Gallinger spent a day recently in Watertown.

CHURCH ROAD

Mr. Ralph Casselman of Montreal was a guest if Mr. and Mrs. Robert Burns Tuesday afternoon of last week

Mr. and Mrs. Jack Johnston if Toronto were guests of Mr. and Mrs. R. Burns recently en route to Merrickville.

Mr. John Bowman was a visitor with Cornwall friends on Sunday.

Mr. G. Jamieson and Miss Mary Casselman of Ottawa were recent callers at the home of Mr. R. Burns.

Mr. and Mrs. Roy Styles, Mr. and Mrs. Gerald Styles and daughters of Chesterville, called on Mrs. R. J. Schwerdtfeger and family on Sunday afternoon.

Mr. and Mrs. Dwight Crowder and family of Williamsburg spent Sunday afternoon with Mr. and Mrs. Archie Crowder.

Mr. and Mrs. Claude Crowder and family spent the holiday week end at Lake Placid.

STRADER & CRABBE
INSURANCE — REAL ESTATE
PRESCOTT PHONE 5-2889
PROPERTY WANTED
WE HAVE BUYERS FOR:
- HOMES
- FARMS.
- SMALL HOLDINGS.

—FOR PROMPT SERVICE CALL—
CHARLIE M. CROBER
MORRISBURG KI. 3-3144

TO MAKE YOUR
PICKLES FAMOUS TOO!
INSIST ON
AGED IN WOOD
HEINZ VINEGAR



Want to get TOP PROFITS?



Here's the way to make those EXTRA DOLLARS!
Good care – consistent culling – PLUS Blatchford's 70-30 Top Performance Egg Mash! That's how you put extra money in your pocket. Increase your egg profits the modern, scientific way – the proven Blatchford way. Get top profits, this year, by getting top performance from your layers. You avoid waste, too, because 70-30 is crumbled feed. Call in and learn more about this money-making product made by feed specialists. Be sure to use . . .
Blatchford's 70-30
Top Performance Egg Mash
CRUMBLED

Coca-Cola
TRADE MARK REG.
is a pure drink of natural flavours

Old? Get Pep, Vim
Feel Full of Vigor; Years Younger
MEN, WOMEN of 40, 50, 60. Don't be old, weak, worn-out, all in, exhausted. Try Ostrex Tonic Tablets. Often needed after 40 – by body old, run-down because lacking iron; increases vim, vigor, vitality. Thousands feel full of pep, years younger. Quit being old. Get Ostrex today. "Get-acquainted" size costs little. Or start with big, popular "Economy" size and save 75¢. At all druggists.

Edwin McIntosh
CO-OP AUTO INSURANCE
We can save you money on your Auto Insurance
Give us a Call for Details of Comprehensive Coverage
WILLIAMSBURG TEL. 398-2

EX-SERVICEMAN'S
24-HOUR
CASSELMAN'S RADIO TAXI
PHONE KI 3-2963
For Prompt and Courteous Service
EVERY PASSENGER INSURED
SPECIAL RATES ON
Funerals, Weddings and
Out of Town Trips
3 CARS — NO WAITING
DRIVERS:
Bruce Casselman
Arthur Casselman
Allan Casselman
35c FOR ANY TRIP IN TOWN
Double Rates After 12 Midnite

THOS. BARNHART & SON
Auctioneers
Mariatown — R. R. 1, Morrisburg
15tfc.

BUILDERS SUPPLIES
THE BLACK LUMBER CO.
WE HAVE EVERYTHING
THAT GOES WITH THE TRADE
JUST ASK FOR IT—WE HAVE IT
ESTIMATES FREE — WE DELIVER
THE BLACK LUMBER CO.
W. G. Black, Mgr.
Ph. KI. 3-2188 Morrisburg, Ont.

Floor Covering
GOLD SEAL CONGOLEUM — LATEST PATTERNS — NOW IN STOCK — 2 AND 3 YARD WIDTHS.
CONGOLEUM RUGS — ALL SIZES.
INLAID MARBOLEUM — Several Patterns to Choose FROM.
G. L. KECK
MORRISBURG KI 3-3046

Paint Up Time
WE CARRY A FULL LINE OF PITTSBURGH PAINTS.
NONE BETTER —— FEW AS GOOD.
BLUE COAL
SUMMER PRICES NOW IN EFFECT.
WE APPRECIATE YOUR PATRONAGE
J. D. DAIN and Co.
PH. KI. 3-2064 MORRISBURG

THE HYDRO-ELECTRIC POWER COMMISSION OF ONTARIO

NOTICE OF EXPROPRIATION BY THE HYDRO-ELECTRIC POWER COMMISSION OF ONTARIO o f lands in the Township of Matilda and Williamsburgh, in the County of Dundas.

PLEASE TAKE NOTICE THAT THE HYDRO-ELECTRIC POWER COMMISSION OF ONTARIO under the St. Lawrence Development Act 1952 (No. 2) and all other powers thereto it enabling has for its purposes TAKEN AND EXPROPRIATED in fee simple the lands consisting of ALL THOSE PORTIONS of Lots 1, 2, 4. 5, 6, 7, 8, 9, 10, 11, 12, 13 and 14, Concession I and East Commons Lot, in the Township of Matilda and all those portions of Lots 36, 37, and 38 or West Commons, Concession I, in the Township of Williamsburgh, in the County of Dundas, in the Province of Ontario, more particularly described in Schedule "A" hereto and HAS DEPOSITED a plan and description of the said lands in the Registry Office for the Registry Division of the County of Dundas, on the Twenty-eighth day of June, 1957.

TO be used for the construction, maintenance and operation of the works to develop and utilize the power resources of the International Rapids Section of the St. Lawrence River.

AND FURTHER TAKE NOTICE that every person having any claim to compensation must file the same with The Hydro-Electric Power Commission of Ontario at 620 University Avenue, Toronto, Ontario within six months of the receipt of this notice particulars of any claim that he may have in respect of this expropriation.

DATED at Toronto this 15th day of July, 1957.

THE HYDRO-ELECTRIC POWER COMMISSION OF ONTARIO,
E. B. EASSON, Secretary.

SCHEDULE "A"

ALL THOSE PORTIONS ot Lots 1, 2, 4, 5, 6, 7, 8, 9, 10, 11, 12, 13, and 14, Concession I and East Commons Lot, in the Township of Matilda and all those portions of Lots 36, 37, and 38 or West Commons, Concession I in the Township of Williamsburgh, in the County of Dundas, in the Province of Ontario, being 5 strips of land 100 feet in width each lying 50 feet measured perpendicularly from a centre line and centre line produced which centre lines may be located as follows:

FIRSTLY: being part of said Lots 13 and 14.

COMMENCING at a point in the Eastern limit of said Lot 13, which point may be located as follows:

BEGINNING at the Northeast angle of said Lot 13;

THENCE South 28 degrees, 01 minutes and 30 seconds East along the Eastern limit of Lot 13 aforesaid 1756.39 feet;

THENCE South 27 degrees, 31 minutes and 30 seconds East still along said Eastern limit 1252.48 feet;

THENCE South 27 degrees and 31 minutes East still along said Eastern limit 1243.34 feet;

THENCE South 27 degrees and 51 minutes East still along said Eastern limit 2980.54 feet;

THENCE South 28 degrees, 03 minutes and 30 seconds East still along said Eastern limit 1421.45 feet;

THENCE South 27 degrees and 37 minutes East still along said Eastern limit 1015.97 feet to the said point of commencement.

THENCE Southwesterly on a curve to the left having a radius of 1432.40 feet, the chord of which has a bearing of South 59 degrees and 44 minutes West and a length of 312.19 feet, an arc distance of 312.81 feet;

THENCE South 53 degrees, 28 minutes and 30 seconds West 301.90 feet;

THENCE Southwesterly on a curve to the right having a radius of 1432.40 feet, the chord of which has a bearing of South 58 degrees and 29 minutes West and a length of 249.96 feet, an arc distance of 250.28 feet;

THENCE South 63 degrees and 29 minutes West 1003.91 feet;

THENCE Westerly on a curve to the right having a radius of 636.62 feet, the chord of which has a bearing of North 72 degrees, 16 minutes and 30 seconds West and a length of 888.34 feet, an arc distance of 983.17 feet;

THENCE North 28 degrees, 01 minute and 30 seconds West 1708.16 feet, more or less, to the Southern limit of the lands of the Canadian National Railways.

SECONDLY: being part of said Lots 7, 8, 9, 10, 11 and 12;

COMMENCING at a point in the Eastern limit of said Lot 7, which point may be located as follows:

BEGINNING at the Northeast angle of said Lot 7;

THENCE South 27 degrees and 57 minutes East along the Eastern limit of Lot 7 aforesaid 1353.76 feet;

THENCE South 27 degrees and 40 minutes East still along said Eastern limit 1006.69 feet;

THENCE South 27 degrees, 59 minutes and 30 seconds East still along said Eastern limit 6070.29 feet to the said point of commencement;

THENCE Southwesterly on a curve to the left having a radius of 1909.86 feet, the chord of which has a bearing of South 58 degrees and 39 minutes West and a length of 314.67 feet, an arc distance of 315.03 feet;

THENCE South 53 degrees, 55 minutes and 30 seconds West 285.66 feet;

THENCE Southwesterly on a curve to the right having a radius of 1909.86 feet; the chord of which has a bearing of South 56 degrees, 46 minutes and 30 seconds West and a length of 190.19 feet, an arc distance of 190.27 feet;

THENCE South 59 degrees and 38 minutes West 364.44 feet;

THENCE Southwesterly on a curve to the left having a radius of 1909.86 feet, the chord of which has a bearing of South 47 degrees, 05 minutes and 20 seconds West and a length of 828.50 feet, an arc distance of 836.16 feet;

THENCE South 34 degrees and 33 minutes West 906.28 feet;

THENCE Southwesterly on a curve tto the right having a radius of 1154.92 feet, the chord of which has a bearing of South 44 degrees and 18 minutes West and a length of 388.12 feet, an arc distance of 390.00 feet;

THENCE SOUTH 54 degrees and 03 minutes West 576.81 feet.

THENCE Southwesterly on a curve to the left having a radius of 1145.92 feet, the chord of which has a bearing of South 49 degrees and 49 minutes West and a length of 168.95 feet, an arc distance of 169.10 feet.

THENCE South 45 degrees 35 minutes and 30 seconds West 1744.29 feet;

THENCE Westerly on a curve to the right having a radius of 954.93 feet, the chord of which has a bearing of South 62 degrees 40 minutes and 30 seconds West and a length of 561.14 feet, an arc distance of 569.54 feet;

THENCE South 79 degrees and 46 minutes West 316.21 feet;

THENCE Westerly on a curve to the left having a radius of 1432.40 feet, the chord of which has a bearing of South 76 degrees and 55 minutes West and a length of 142.32 feet, an arc distance of 142.38 feet;

THENCE South 74 degrees and 04 minutes West 963.47 feet;

THENCE Westerly on a curve to the left having a radius of 1432.40 feet the chord of which has a bearing of South 70 degrees and 50 minutes West and a length of 161.85 feet, an arc distance of 161.93 feet, more or less, to the Western limit of said Lot 12.

THIRDLY: Being part of said Lots 4, 5 and 6.

COMMENCING at a point in the Western limit of said Lot 6, which point may be located as follows:

BEGINNING at the Northwest angle of said Lot 6;

THENCE South 27 degrees and 57 minutes East along the Western limit of Lot 6 aforesaid 1352.90 feet;

THENCE South 27 degrees and 40 minutes East still along said Western limit 1006.68 feet;

THENCE South 27 degrees 59 minutes and 30 seconds East still along said Western limit 6071.53 feet to the said point of commencement;

THENCE Easterly on a curve to the right having a radius of 1909.86 feet, the chord of which has a bearing of North 72 degrees and 08 minutes East and a length of 502.42 feet, an arc distance of 503.88 feet;

THENCE North 79 degrees 41 minutes and 30 seconds East 2188.44 feet;

THENCE Easterly on a curve to the left having a radius of 1432.40 feet, the chord of which has a bearing of North 69 degrees, 24 minutes and 30 seconds East and a length of 511.47 feet, an arc distance of 514.23 feet;

THENCE Easterly still along said curve to the left having a radius of 1432.40 feet, the chord of which has a bearing of North 52 degrees and 13 minutes East and a length of 344.53 feet, an arc distance of 345.37 feet;

SAVING AND EXCEPTING THERE OUT AND THEREFROM:

ALL that portion of the King's Highway included in the above described strip of land.

FOURTHLY:

BEING part of said Lots 1 and 2, and East Commons Lot.

COMMENCING at a point in the Eastern limit of the said East Commons Lot, distant 8515.63 feet measured South 27 degrees 51 minutes and 30 seconds East along said Eastern limit from the Northeast angle of East Commons Lot aforesaid;

THENCE South 87 degrees and 10 minutes West 96.77 feet;

THENCE Westerly on a curve to the left having a radius of 1145.92 feet, the chord of which has a bearing of South 59 degrees 49 minutes and 30 seconds West and a length of 1052.63 feet, an arc distance of 1093.67 feet;

THENCE South 32 degrees and 29 minutes West 506.26 feet;

THENCE Southwesterly on a curve to the right having a radius of 954.93 feet, the chord of which has a bearing of South 39 degrees 42 minutes and 30 seconds West and a length of 240.16 feet, an arc distance of 240.80 feet;

THENCE Southwesterly still along said curve to the right having a radius of 954.93 feet, the chord of which has a bearing of South 53 degrees 24 minutes and 30 seconds West and a length of 215.29 feet, an arc distance of 215.75 feet.

SAVING AND EXCEPTING thereout and therefrom:

ALL THOSE PORTIONS of the travelled road and the King's Highway included in the above described strip of land.

FIFTHLY: being part of said Lots 36, 37 and 38.

COMMENCING at a point in the Western limit of said Lot 38, distant 8555.67 feet measured South 27 degrees 51 minutes and 30 seconds East along said Western limit from a point, which said point is distant 299.39 feet measured South 30 degrees and 01 minute East along said Western limit from the Northwest angle of Lot 38 aforesaid;

THENCE North 87 degrees and 10 minutes East 211.63 feet;

THENCE Easterly on a curve to the right having a radius of 2864.79 feet, the chord of which has a bearing of South 87 degrees 05 minutes and 30 seconds East and a length of 573.29 feet, an arc distance of 574.25 feet;

THENCE South 31 degrees and 21 minutes East 620.71 feet;

THENCE Easterly on a curve to the left having a radius of 954.93 feet, the chord of which has a bearing of North 86 degrees and 38 minutes East and a length of 397.65 feet, an arc distance of 400.59 feet.

THENCE Easterly still along curve to the left having a radius of 954.93 feet, the chord of which has a bearing of North 67 degrees and 25 minutes East and a length of 239.36 feet an arc distance of 239.99 feet.

SAVING AND EXCEPTING thereout and therefrom:

ALL THAT PORTION of the King's Highway included in the above described strip of land.

C. W. LLOYD, O. L. S.
For Chief Surveyor.

30-32c. SL 6089

ON SALE NOW!

Sealy

Button-Free "ENCHANTED NIGHTS" Mattress

$44.50 Regularly $59.50

save $15

During Sealy's Golden Sleep Sale

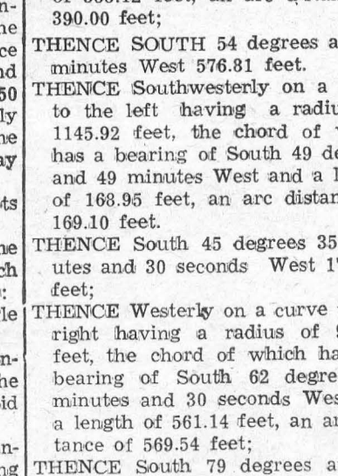

Merrill Furniture & Electric
Morrisburg Ontario

GRAVEL — FILL —

TOPSOIL

IF YOU NEED ANY OF THESE IT EMS, just call

ETHAN McELHERAN,

Chesterville Dial 543.

The Prices are Right.

27-30p

SPENCER CORSETS AND BREAST SUPPORTS
Individually Designed
FLORENCE McGANNON,
Corsetiere.

General Contracting
Building New or
MOUNTAIN CONSTRUCTION
Repairs and Alterations
Free Estimates
630 R 4 Mountain, Ont.
26p tfc. 57.

FOR
ANY KIND OF GIFT
FOR
ANY KIND OF OCCASION
—CALL—
GILLESPIE'S
Duprau Block
MORRISBURG KI 3-2801

G. WILLIAM GORRELL
NOTARY PUBLIC
BARRISTER, SOLICITOR
PHONE KI 3-2577 RES. KI 3-3195

PINKUS SALVAGE
AND
AUTO WRECKERS
- GOOD CAR HEATERS.
- USED TIRES and TUBES
- CAR ACCESSORIES
- OTHER HARD-TO-GET ITEMS
- USED ANGLE IRON & PIPING
- USED AUTO PARTS.

We buy all kinds of scrap metals
Bags, Etc. Highest Prices Paid
DAILY PICK-UP
— WE SELL —
B. F. GOODRICH PRODUCTS
— AND —
GLASS CUT TO MEASURE, See
Fred Pinkus
Williamsburg, Ont.

Your Salary

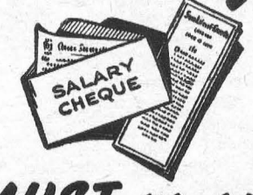

MUST go on!

That is how you feel about it. An obligation, too, which would give you the greatest pleasure to carry out. Think of it! Your wife and family protected by a guaranteed income from the Sun Life of Canada in the event of your death.

See a Sun Life Agent now!

You will be a happier man at the cost of a few cents a day.

SUN LIFE
ASSURANCE COMPANY OF CANADA
HEAD OFFICE MONTREAL

JOHN A D ALGUIRE
AULTSVILLE, ONT.
PH. CORNWALL 5166-J-4
VII by Virginia Cowles, has been
SUN LIFE OF CANADA

RAYMOND H. ARMSTRONG
Barrister, Soliciter, Notary, Etc.
Telephone KI 3-3061
Res. KI. 3-2124
MORRISBURG — ONTARIO

Clarence Babcock
INTERIOR DECORATOR
CONSULTANT
Venetian Blinds
Custom Made Draperies, Slipcovers
Bedspreads
17 Court House Ave., Brockville

Skinny men, women gain 5, 10, 15 lbs.
Get New Pep, Too. Be Thrilled With Results — or Pay Nothing

What a thrill! Bony arms, legs fill out; ugly hollows fill up; neck no longer scrawny; body loses half-starved, sickly look. Thousands, who never could gain before, are now proud of shapely, healthy-looking bodies. They thank the special vigor-building and flesh-building tonic, Ostrex. Its tonics, stimulants, invigorators, iron, vitamin B_1, calcium, enrich blood, improve appetite and digestion so food gives you more strength and nourishment; put flesh on bare bones. Mrs. L. Savard, Mattagami Heights, Ont., writes, "I gained 16 lbs. Tired feeling, nervousness gone, too." Another user, Mrs. Marc Gagnon, Cap Chat, P.Q., writes, "I gained 18 lbs. Health fine. My rundown husband gained 15 lbs. New pep."

Don't fear getting really fat. Stop when you've gained the 5, 10, 15 or 20 lbs. you wish. Money back if you're not delighted. Costs little. New "get-acquainted" size *only* 60¢. Refuse substitutes. Ostrex has given results when other tonics failed. Try famous Ostrex Tonic Tablets for new vigor and added pounds, this very day At all druggists.

DR. K. A. BLANCHER
DENTAL SURGEON
Hours 10-12 a.m.; 2-6 p.m.
Mondays, Tuesdays, Thursdays,
Fridays, Saturdays
By Appointment.

BARKLEY'S
ELECTRONICS
(Formerly Myers' Radio)
COMPLETE LINE OF
RADIO, T.V. & APPLIANCES
SALES AND SERVICE
All Work Guaranteed
WILLIAMSBURG
Ph. KI. 3-2650

EDWARD A. LAPIERRE
Public Accountant
MORRISBURG, ONTARIO

DONALD BECKSTED
GENERAL INSURANCE
All Kinds of Insurance
Fire, Automobile, Life, Liability, Plate Glass, Etc.
KI 3-2860
Morrisburg, Ontario

DR. D. DOCKSTEADER
VETERINARIAN
CHESTERVILLE, ONTARIO
TELEPHONE 395
No. 13—57p

MacKENZIE APPLIANCE SERVICE
DOMESTIC AND COMMERCIAL
REFRIGERATION
WASHERS, DRYERS,
RANGES, ETC.
Sales— TV ANTENNA —Service
Phone 410 Morrisburg

M. A. CAMPBELL
SUBSCRIPTION NEWS SERVICE
All Magazines and Newspapers
MORRISBURG ONTARIO

GORDON W. THOM
GENERAL INSURANCE AND REAL ESTATE
Telephone: 87 or 305-J
Morrisburg, Ontario
SALESMAN:
Stanley McIntosh
Telephone 161-r-4
Williamsburg, Ontario

SUPERTEST
FOR POWERFUL GETAWAY!

FUNERAL AND AMBULANCE SERVICE
TRAINED ATTENDANT IN CHARGE
G. LEONARD KECK
KI 3-3046 Day or Night Morrisburg, Ont.

Tip the Profit Scales -in your own favour!



Sure, you make money by marketing your own grains. They're good for your livestock, too. But grains alone won't do the job you want from your livestock. Give your livestock the necessary balanced nutrients, contained in XL (EXCEL) Concentrates—the proteins, minerals, and vitamins that make profits grow! You can't afford to feed grain alone.

Good Health - Fast Growth - Top Production

Have us mix your grains with XL (EXCEL) Concentrates this ways—

- For Dairy Cows in Production: 1 Bag XL (EXCEL) 24% Milkmaker Concentrate to 4 bags of your own grain.

or 1 Bag XL (EXCEL) 32% Dairy Concentrate to 6 Bags of your own grain.

For Growing Hogs:
1 Bag XL (EXCEL) 35% Hogmaker Concentrate to 4 Bags of your own grain.
OR 1 Bag XL (EXCEL) 40% Hog Concentrate to 5 Bags of your own grain.
There's a full line of XL (EXCEL) Concentrates for every feeding need of your livestock and poultry.



BOUCK'S H'LL FEEDS
We have a full line of XL Feeds, Mill Feeds and Fertilizers.
Custom Grinding, Rolling and Mixing.
We are agents for Allis-Chalmers Tractors and Farm Machinery
KI 3-2409 WE DELIVER

Basement Kitchen Had Its Charms

The square home built by Mr. Closson had on its first floor a kitchen that resembled in its appliances and furnishings the other kitchens of the neighborhood. But the house also had a basement kitchen, which was reached by a narrow, twisting stairway. It was unlike any kitchen we had even seen. Its floor was of bricks that were cool to the touch on the warmest August day. The walls were of split field stone which, in winter, glistened with hoarfrost. Between the front windows were slate tubs and on the opposite wall was a stove that had once gone to sea in the galley of Grandfather's *Meridian*. Beside the stove was a door that gave access to the dark root cellar. On the outer wall was a door that opened into the apple orchard.

Ethel found that the cellar room was one of great utility. During the summer, it served as a laundry. It was ideal for those seasonal tasks that were bound to cause confusion and congestion if they were performed in the regular kitchen. In March, she boiled down the maple sap on the onetime galley stove, and the stone walls of the room were covered with drops of water from the steam-filled air. In October, she and the children prepared the mincemeat there. They ground the meat and apples, chopped the raisins, mixed in the spices and cider, and then slowly cooked the fragrant mixture in the great iron kettle. In May, she made soap in the basement. She set up her quilting frame there during the winter months and often spent her afternoons tacking a quilt.

Cousin Herman also used the basement room, which, as the years went by, came to be called "kitchen-under." In the fall, he sorted apples there; in winter, he went there to oil and mend the harnesses or to hew out an ax handle! in spring, he cut up his seed potatoes there. On summer Sunday afternoons, the work room became an art room, where he sat before his sketch book on the table. Sometimes he sketched the orchard or the Bay or the distantly blue "Seven Star Hill." But more often he drew a cartoon with the local judge or county sheriff or the town politician as the target of his sly humor.

The children were not encouraged to use "kitchen-under" as a play room. We went there only at the invitation of Cousin Herman or Ethel. We sampled the syrup, we tasted the mincemeat, and we tested the firmness of the soap with cautious fingers. The art of quilt-tacking and the process of sorting apples and cutting seed potatoes offered no attraction to us, but we did enjoy watching Cousin Herman at his sketching. But we felt that we were usually onlookers rather than participants in the tasks that were performed in "kitchen-under."

However, in July, the basement kitchen was the scene of a task in which we children played an important part. Late in the month, Ethel took us to an abandoned farm on McHard's millstream to gather herbs. She borrowed Prince and Father's two-seated buggy in order that all the young children of the neighborhood could go along. We made an early start so that we might take the two-mile trip, spend three hours harvesting, and make the return journey in time for supper. Prince enjoyed the jaunt as much as we did. Once we had reached the Carter farm, Ethel left him unhitched so that he wandered free to sample clover and herdsgrass at his leisure.

We first turned our attention to the pansy patch that had completely overrun the barnyard. We gathered great armfuls of the golden button blossoms and tied them into bunches which we stored under the seats of the buggy. We followed the tumbled stone wall to harvest the caraway topped with circles of brown seeds. We found the aromatic pennyroyal in the runout fields. We picked the pearly everlasting with its straw-textured, white blossoms. When we finally turned Prince's head toward the hilly road to home the buggy and the arms of the occupants were filled with our pungent harvest.

Ethel was pleased with our gleaning but she had keen eyes for the roadside shrubs as we made our way home. She was on the lookout for the gray-leaved thoroughwort and she talked of how much she would like to locate a plant that was native to her childhood home in Unity.

After we reached Ethel's home, all the plants were taken directly to "kitchen-under," where they were plunged into water-filled tubs and basins that had been prepared for them. When Cousin Herman saw all the greenery that filled the basement kitchen, he always made the same remark, "It looks as though Birnam Wood had come to Dunsinane." And Ethel made the same reply. "No, Carter's field has come to Howard's farm."

The next afternoon "kitchen-under, was the scene of a chore in which we children played a leading part. The tansy blossoms were cut from their stalks and stored in bags made of cotton screening. We toiled up the three flights of stairs to the attic where the bags were hung for a long autumn of slow drying. In October, Ethel divided the dried blossoms into smaller bags, which were hung in the clothes closets. "No moth will choose to share a home with a bag of tansy," was Ethel's declaration.

The pennyroyal was separated into small bunches which were hung to dry from nails struck into the attic roof. Eventually pennyroyal bags would be made for all the linen closets of the neighborhood. Ethel also shared the caraway seed and the ever-gathered. The seeds added variety to the breads and cookies, and now and then a daring cook added the spicy seed to a staid pumpkin pie. The dried everlasting flowers that we lasting blossoms made winter bouquets for every parlor in the neighborhood. I never ate a caraway cookie or sniffed a dried bouquet without recalling our many trips from "kitchen-under" to the attic.

Ethel valued her basement kitchen as a laundry and as a secluded room where she could boil sap or cook mincemeat or make soap or tack a quilt. Herman rated the basement room highly as a workshop and an art room. But we children were assured that the sorting of herbs was the most worthwhile chore performed in "kitchen-under."—By Esther E. Wood in The Christian Science Monitor.

PUZZLED PARSON

The minister had been asked to present the prizes to the winners of the local dog show, but when he got there he was outraged at the dress of some of the girls.

'Just look at that young person there with the cigarette, close-cut hair, and breeches,' he cried to a bystander, 'Is it a boy or a girl?'

'It's a girl' replied the other. 'She's my daghter.'

'Forgive me, sir' apologised the preacher, 'I never dreamed you were her father.'

'I'm not,' was the reply, I'm her mother.'



ARSENAL FOR FLU WAR—Workers at a pharmaceutical laboratory process eggs in which the Asiatic flu virus is cultured as a major step in making an influenza vaccine. Several laboratories are preparing to make quantities of vaccine should the disease become epidemic with the coming cold weather. The Asiatic flu, a relatively mild strain heretofore unknown here, has swept through much of Asia and parts of Europe. Authorities caution that the vaccine is a preventive—not a cure—for the disease.

TABLE TALKS
by Jane Andrews.

Most of us — whether we admit it or not — don't eat nearly enough vegetables. Which is a pity, especially at this time of year, when so many of our vegetables are just reaching the peak of perfection. Possibly the following recipes, which use little or no meat yet are nourishing enough for main dishes, will be a help.

* * *

Perhaps you'd like to try this macaroni loaf which is served from the dish it's cooked in and has a colorful decoration of its own.

Vegetable Bake
4 ounces elbow mararoni
4 strips bacon diced
2 tablespoons chopped onion
2 tablespoons chopped celery
1 cup cream-style corn
1 tablespoon lemon juice
½ teaspoon salt
½ teaspoon Worcestershire sauce
1 cup cooked peas
1 cup cooked julienne carrots
Buttered bread crumbs

Cook macaroni in boiling salted water until tender (about 8 minutes). Drain and rinse.

Brown bacon lightly in skillet. Add chopped onion and celery, and brown slightly. Combine with corn, lemon juice, salt and Worcestershire sauce. Fold in cooked macaroni. Pour into 1-quart casserole. Place peas in center on top of macaroni mixture. Arrange carrots in spoke-like fashion around peas. Sprinkle with buttered bread crumbs. Bake at 350 degrees F. 15 minutes. Serves 4.

* * *

This vegetable-nut loaf is served with a bright red tomato sauce. Garnish it with fresh sliced cucumber, or sprigs of fresh water cress if you like.

Vegetable-Nut Loaf
¼ cup melted butter
¼ cup chopped onion
1 cup chopped celery
1¾ cups soft bread crumbs
1 cup diced cooker carrots
1 cup cooked fresh peas
½ cup chopped walnuts
1¼ teaspoons salt
¼ teaspoon pepper
1 tablespoon Worcestershire sauce
¼ cup liquid from vegetables
2 eggs, well beaten
½ cup buttered bread crumbs
6 walnut halves

Sauté onion and celery in butter until golden, but not brown. Combine with remaining ingredients except buttered crumbs and walnut halves. Mix thoroughly and pack into greased pan 9-6-2 inches. Top with buttered crumbs; press walnut halves into top of loaf. Bake at 375°F. for about 45 minutes. Cut into six squares to serve. Serve with tomato sauce.

* * *

Would you like to cook your loaf in individual custard cups? Try these timbales with creole sauce.

Cheese-Vegetable Timbales
2 tablespoons butter
¼ cup finely chopped onion
½ cup fine bread crumbs
1⅓ cups milk
1 teaspoon salt
⅛ teaspoon pepper
1 cup grated sharp cheddar cheese
1½ cups drained, cooked peas
2 tablespoons finely chopped parsley
4 eggs, slightly beaten

Sauté onion in butter until golden; add crumbs and milk and cook until thick, stirring constantly. Add remaining ingredients; blend well. Pour into six greased custard cups and bake at 325°F. for 45 minutes or until knife inserted comes out clean. Serve with creole sauce.

Creole Sauce
2½ tablespoons each chopped onion and chopped green pepper
¼ cup butter
¼ cup flour
2 cups vegetable juice cocktail
½ teaspoon salt
Dash pepper

Sauté onion and green pepper; add flour and blend. Add vegetable juice cocktail and seasoning. Cook until thickened, stirring constantly.

* * *

Mashed potatoes and cottage cheese are combined with mushrooms and sour cream to make this unusual luncheon pie.

Mushroom Pie
2 tablespoons butter
¼ cup finely diced onion
2 cups hot cooked potatoes, mashed
1 can (3 ounces) chopped broiled mushrooms
2 cups creamed cottage cheese
½ cup sour cream
1 teaspoon salt
⅛ teaspoon pepper
½ teaspoon kitchen bouquet
2 eggs, well beaten
1 unbaked 9-inch pastry shell

Melt butter; add onion and cook over moderate heat 5 minutes, stirring occasionally Add to mashed potatoes. Stir in mushrooms, cheese, sour cream, seasonings, kitchen bouquet, and eggs. Pour filling into pastry shell. Bake at 375°F. until puffy and brown, about 1 hour. Serves 6.

* * *

If you like a nutty taste in your sauce for vegetables, try this one made with peanut butter.

Peanut Butter Sauce
1 tablespoon butter
¼ cup peanut butter
2 teaspoons flour
½ teaspoon salt
Pepper
1 cup milk

Melt butter in top of double boiler over hot water. Blend in the peanut butter. Add flour and seasonings and stir until smooth. Stir in milk slowly. Cook over boiling water until thickened, stirring constantly.

Palaver Over Red-Hot Lava

When recently a 150-ft.-wide strip of red-hot lava began to creep menacingly down the slopes of Etna, Europe's biggest active volcano, vulcanologists flew to Italy to carry out on-the-spot investigations.

It was Etna's biggest eruption for seven years. Explosions every few minutes sent clouds of steam and hot gravel hurtling from a crater a few hundred feet below the peak. The scientists tested temperatures and pressures and then announced: "This is not a serious eruption and will not last long."

They were right. The "angry mountain," as some Italians call Sicily's 10,784-ft.-high volcano, did no serious damage this time and no lives were lost. The flow of lava ceased and after a troubled period of several days the crater became quiet.

Etna holds a world record — of having been in eruption longer than any other volcano. It is the most fertile and the most treacherous mountain in Europe, its lower slopes abounding in lemon groves, orange gardens and vineyards.

In other eruptions this century rivers of lava thirty feet deep and a mile wide have submerged villages and rendered thousands homeless, but the Sicilian peasants have such a stoical character that they accept Etna's convulsions as a matter of course and always rebuld their homes in the vicinity after disastrous eruptions.

Italy's King Victor Emmanuel walked right up to the advancing lava stream during the great eruption of 1923 when masses of molten rock slowly but surely crushed houses and burned up vines and trees in its path. One peasant gave him as a souvenir a piece of cooled lava, on the surface of which a coin had been pressed when it was in a molten state.

Superstitious Sicilians still believe that a race of thirty-foot giants once inhabited Etna, the descendants — says a legend — of marriages between the gods and womankind. When visitors doubt the legend, the peasants declare that stone coffins for men at least thirty-foot tall have been found on the volcano's slopes.

Engineers have studied the possibility of erecting an enormous lighthouse at the top of Etna, as a landmark for the pilots of aircraft crossing the Mediterranean, but while Etna continues to erupt the scheme is impracticable. Some experts, however, predict that Etna may cease to erupt after the year 2000.

Household Hint

Those handy plastic containers which house ice cream, jellied salads, or cold slaw at the grocery store have almost become an institution in many homes.

More than a column could be written on the many ways these containers are being used—but this is a friendly warning on one thing not to do. Someone we know wanted to do a little touch-up painting job in her kitchen. It required only a little paint, a small brush—and some turpentine for clean up. Called away from her task, our friend left the brush soaking in turpentine in one of those plastic containers, pleased with herself because she had such a handy item to use.

She returned to a debacle. Turpentine apparently does not agree with some kinds of plastic, for the bottom of the container had dissolved, and a very messy paint solution remained to be cleaned up from the kitchen shelf, sink, etc.

Before using a new paint brush run a comb through the bristles. This removes the few loose bristles that are inevitable even in the best of paint brushes.



BACK AGAIN—The lady and gentleman, lassoed by the hydrant-happy terrier, should look familiar. They're Myrna Loy and William Powell at the time the couple were making "Thin Man" pictures. Hollywood's putting the "Thin Man" into a television series. Peter Lawford and Phyllis Kirk, who will play the key roles in the new series, pos, inset, with a new "Asta", without whom no "Thin Man" series could be.



GOLD IN THE WATER — Pinned over Carin Cone's bureau in her home is a collection of medals that would do credit to any athlete. She's packing to get set for another trip. The young swimming star won the silver medal in last year's Olympics and holds the National AAU 100 and 200-meter backstroke crowns.



FIFTEEN OF THE FINEST—The search for Miss U.S.A. in the Miss Universe contest had narrowed down to these 15 American girls at Long Beach, Calif. Judges have a terrible life, don't they?

THE HYDRO-ELECTRIC POWER COMMISSION OF ONTARIO

NOTICE OF EXPROPRIATION BY THE HYDRO ELECTRIC POWER COMMISSION OF ONTARIO, of lands in the Village of Iroquois, in the County of Dundas.

PLEASE TAKE NOTICE THAT THE HYDRO-ELECTRIC POWER COMMISSION OF ONTARIO under the St. Lawrence Development Act 1952 (No. 2), and all other powers thereto it enabling has for its purposes TAKEN AND EXPROPRIATED IN FEE SIMPLE lands in the Village of Iroquois, in the County of Dundas, in the Province of Ontario, more particularly described in Schedule "A" hereto and HAS DEPOSITED a plan and description of the said lands in the Registry Office for the Registry Division of the County of Dundas on the FIFTH day of July, 1957.

O be used for the construction, maintenance and operation of the works to develop and utilize the power resources of the International Rapids section of the St. Lawrence River.

AND FURTHER TAKE NOTICE that every person having any claim to compensation must file the same with The Hydro-Electric Power Commission of Ontario at 620 University Avenue, Toronto, within six months of the receipt of notice, giving particulars of any claim that he may have in respect of this expropriation.

DATED at Toronto, this 19th day of July, 1957.

THE HYDRO-ELECTRIC POWER COMMISSION OF ONTARIO
E. B. EASSON, Secretary.

SCHEDULE "A"

IN the Village of Iroquois, in the County of Dundas, in the Province of Ontario, and being:

FIRSTLY:

ALL of Blocks A, B, C, D, E, F, G, H, I, J, K, L, M, N, O, P, Q, R, S, T, U, V, W, X, Y, Z, AA, BB, CC, DD, FF, GG, II, III, IV, V, VI, VII, IX; all of Lots 11, 9, 1, 2, 3, 4 and A in Block EE and all of Lots 72 and 73, and parts of Lots 74, 75, 76, 77 and 78 in Block 1, all of Wellington Street, Cedar Street, College Street, Ford Street, St. Lawrence Street, Charlotte Street, John Street, Albert Street, Victoria St., Carlton Street, Harriet Street, Chestnut Street, Dundas Street, Railroad Street, Mary Street, Maria Street, High Street, George Street and Freight Street and all that portion of King Street lying East of a straight line joining the most Easterly angle of Block FF and a point in the Northwestern limit of Lot 3, Block BB, distant 28 feet measured Northeasterly therein from the most Westerly angle of said Lot 3, Registered Plan No. 33; and all those portions of Lot 21 and Lot 22, Concession 1 in the Township of Matilda, now in the Village of Iroquois lying South of King Street and all of the made lands on the bed of the St. Lawrence River adjoining Registered Plan No. 33, all in the said Village of Iroquois and more particularly described as follows:

COMMENCING at the most Southerly angle of Block IX, being also a point in the Eastern limit of Brock Street;

THENCE Northerly along the Eastern limit of Brock Street aforesaid to the most Westerly angle of Block III;

THENCE Easterly along the Northern limits of the said Block III, Charlotte Street, and Block II, to the most Northerly angle of the said Block II;

THENCE Easterly and in a straight line to a point in the Western limit of Block 1, said point being distant 20 feet measured perpendicularly from the Northern limit of said Block I;

THENCE Easterly and parallel with the Northern limit of Block I to a point in the Western limit of Lot 73, Block I;

THENCE Northerly along said Western limit to a point in the Northern limit of the said Block I, said point being also in the Southern limit of of the lands of the Canadian National Railways Company;

THENCE Easterly along the said Southern limit to the Northeast angle of Maria Street;

THENCE Southerly along the Eastern limit of Maria Street, being also the Western limit of the lands of the Canadian National Railway Company, to an angle in the limit of Maria Street, being also an angle in the limit of the lands of the Canadian National Railway Company;

THENCE Easterly along the Southern limit of the lands of the Canadian National Railway Company to the Eastern limit of the Village of Iroquois;

THENCE Southerly along the Eastern limit of the Village of Iroquois to the shore line of the St. Lawrence River, as it existed in April 1955.

THENCE in a general Southwesterly direction along the said shore line to a point in a line drawn at right angles to the Northwestern limit of Lot 3, Block "BB" from a point in the said Northwestern limit, distant 28 feet measured Northeasterly therein from the most Westerly angle of said Lot 3;

THENCE Northwesterly along said line to the Northwestern limit of the said Lot 3;

THENCE Northwesterly in a straight line to the most Easterly angle of Block "FF";

THENCE Southwesterly along the Southeastern limits of Blocks "FF" and VII, to the most Southerly angle of Block VII;

THENCE Westerly in a straight line to the most Easterly angle of Block VIII;

THENCE Northwesterly along the Northeastern limit of Block VIII to the most Northerly angle of said Block VIII;

THENCE Southwesterly along the Northwestern limit of Block VIII to the most Westerly angle of the said Block VIII;

THENCE Southeasterly along the Southwestern limit of said Block VIII to the most Southerly angle of said Block VIII;

THENCE Southwesterly in a straight line to the most Easterly angle of Block IX;

THENCE Southwesterly along the Southeastern limit of Block IX to the point of commencement.

SAVING AND EXCEPTING THEREOUT AND THEREFROM:

(a) All those portions of Lots 53, 55 and 56 and all of Lot 54, Block VI, more particularly described as follows:

COMMENCING at a point in the Eastern limit of the said Lot 56, distant 40 feet from the Southwest angle of said Lot 56;
THENCE Westerly and parallel to the Southern limits of Lots 56, 55 and 53, a distance of 245 feet, more or less, to the Western limit of said Lot 53;
THENCE Northerly along the Western limits of said Lots 53 and 54 to the Northwest angle of the said Lot 54;
THENCE Easterly along the Northern limits of Lots 54, 55, and 56 to the Northeast angle of the said Lot 56;
THENCE Southerly along the Eastern limit of Lot 56 aforesaid to the point of commencement.

(b) ALL of Lots 5 and 6, Block A, and all of Block A, lying North of Lots 6 and 7, Block A.

(c) ALL of Block B.

(d) ALL of Lots 3, 7, 8, 9, and 10, Block L.

(e) ALL those portions of Lots 3, 4, 5, 8, 9 and 10, Block K, more particularly described as follows:

COMMENCING at the Northwest angle of the said Lot 5, Block K;

THENCE Southerly along the Western limit of the said Lots 5 and 10, 147.44 feet to the line of a wire fence;
THENCE Easterly along said line of wire fence to a point in the Eastern limit of the said Lot 8, distant 164.25 feet, measured Southerly along the Eastern limits of the said Lots 8 and 3 from the Northeast angle of the said Lot 3;
THENCE Northerly along said Eastern limits 164.25 feet, more or less, to the Northeast angle of said Lot 3;
THENCE Westerly along the Northern limits of the said Lots 3, 4, and 5, to the point of commencement;

(f) ALL those portions of Lots 3 and 4, Block M, more particularly described as follows:

COMMENCING at a point in the Southern limit of the said Lot 4, where it is intersected by the Eastern limit of the West 6/15 of said Lot 4, Block M;
THENCE Northerly parallel tto the Western limit of the said Lot 4 to the Northern limit of the said Lot 4;
THENCE Easterly along the Northern limits of the said Lots 4 and 3 to a point in the Northern limit of the said Lot 3, distant 48 feet meas ured Westerly along said Northern limit from the Northeast angle of the said Lot 3;
THENCE Southerly in a straight line to a point in the Southern limit of the said Lot 4, distant 13 feet measured Westerly along said Southern limit from the Southeast angle of the said Lot 4;
THENCE Westerly along said Southern limit to the point of commencement.

(g) ALL that portion of Lot 7, Block A, more particularly described as follows:

COMMENCING at a point in the Western limit of said Lot 7, where it is intersected by the line of a wire fence, which point may be located as follows:

BEGINNING at the Northwest angle of Lot 4, Block A;
THENCE North 57 degrees 55 minutes and 30 seconds East 118.24 feet;
THENCE North 28 degrees 24 minutes West to and along the said Western limit of Lot 7, in all a distance of 155.17 feet to the point of commencement;
THENCE North 58 degrees 00 minutes and 30 seconds East along said line of wire fence to the Eastern limit of the said Lot 7;
THENCE Northerly along said Eastern limit to the Northeast angle of said Lot 7;
THENCE Westerly along said Northern limit to the Northwest angle of said Lot 7;
THENCE Southerly along said Western limit to the point of commencement.

BEARINGS are astronomic and are referred to the meridian through International Boundary Monument No. 11, Township of Cornwall.

(h) ALL that portion of Lot 4, Block A, more particularly described as follows:

COMMENCING at the Northwest angle of said Lot 4;
THENCE North 57 degrees 55 minutes and 30 seconds East 118.24 feet;
THENCE North 28 degrees and 24 minutes West to the Northern limit of said Lot 4;
THENCE Westerly along said Northern limit to the point of commencement.

BEARINGS are astronomic and are referred to the meridian through International Boundary Monument No. 11, Township of Cornwall.

(i) ALL of Lots 1, 2, 3, 4, 5, and 6, Block I.

(j) ALL of Lots 3 and 4, Block "N", and all of the reserve South of Blocks "N" and "R", more particularly described as follows:

COMMENCING at the intersection of the Southern limit of Lot 4, Block "R", with the low water mark of the St. Lawrence River;
THENCE Easterly along the said Southern limit to the high water mark of the St. Lawrence River and continuing along the said line 169 feet and 6 inches to an iron pipe planted at the Southwest angle of Lot 4, Block "N";
THENCE Northerly along the Eastern limit of George Street 140 feet to an iron pipe planted at the Northwest angle of Lot 3, Block "N";
THENCE Easterly along the Northern limit of Lot 3 and its production 179 feet and 6 inches to the high water mark of the St. Lawrence River and continuing along said line to the low water mark of the St. Lawrence River;
THENCE Southerly, Westerly and Northwesterly following the several windings of the last mentioned limit to the point of commencement.

(k) ALL of Lots 6, 7, 8, 10 and 11, Block "S".

SAVING AND EXCEPTING thereout and therefrom the Southeast part of said Lot 11, having a frontage of 18 feet and 3 inches on King Street and a depth of 60 feet, 00 inches.

(l) ALL of Lot 4 and the Westerly 46 feet of Lot 3 running from King Street to the River St. Lawrence, Block X.

(m) ALL that portion of Lot 5, Block X, more particularly described as follows:

COMMENCING at a point in the Eastern limit of said Lot 5, distant 48 feet South of King Street;
THENCE Westerly and parallel to King Street 16.5 feet;
THENCE Southerly parallel to the Eastern limit of Lot 5, a distance of 53 feet;
THENCE Easterly and parallel to King Street 16.5 feet;
THENCE Northerly in a straight line 53 feet to the point of commencement.

(n) ALL of the North half of Lot 1, Block "Z".

(o) ALL of Lot 5, the West half of Lot 6, the East half of Lot 7, and the West half of Lot 2, Block "CC";

(p) ALL that portion of Lot 3, Block "CC", more particularly described as follows:

COMMENCING at the Southwest angle of said Lot 3;
THENCE Northerly along the Western limit of Lot 3 aforesaid 71 feet;
THENCE Easterly and parallel to College Street 25 feet;
THENCE Northerly and parallel to the said Western limit of Lot 3, a distance of 70 feet to the Northern limit of said Lot 3;
THENCE Easterly along said Northern limit, a distance of 10 feet, more or less, to a point distant 35 feet measured Westerly along said Northern limit from the Northeast angle of Lot 3 aforesaid.
THENCE Southerly and parallel to the said Eastern limit of Lot 3, a distance of 50 feet;
THENCE Easterly and parallel to the said Northern limit of Lot 3, a distance of 35 feet to a point in the Eastern limit of said Lot 3;
THENCE Southerly along said Eastern limit to the Southeast angle of said Lot 3;

THENCE Westerly along the Southern limit of Lot 3 aforesaid to the point of commencement.

(q) ALL THAT PORTION of Lot 2, Block "BB", more particularly described as follows:

COMMENCING at a point in the Northern limit of said Lot 2, distant 35 feet measured Westerly along said Northern limit from the Northeast angle of Lot 2 aforesaid;
THENCE Westerly still along said Northern limit 35 feet to the Northwest angle of said Lot 2;
THENCE Southerly along the Western limit of Lot 2 aforesaid 75 feet to the canal limits;
THENCE Easterly parallel to King Street and along the Southern limit of said Lot 2, a distance of 35 feet;
THENCE Northerly and parallel to the Western limit of said Lot 2 in a straight line to the point of commencement.

(r) ALL that portion of Lot 1, Block "Y", lying East of a line drawn parallel to and distant 6 feet measured Easterly from and at right angles to the Western limit of said Lot 1.

(s) ALL those portions of Lots 3 and 4, Block "Y" and the Made Land lying South of the said Lots 3 and 4, more particularly described as follows:

COMMENCING at the Northwest angle of the said Lot 3;
THENCE Southerly along the Western limit of Lot 3 aforesaid 66 feet;
THENCE Easterly and parallel to the Southern limit of King Street 42 feet 5 inches, more or less, to the Western face of an existing building;
THENCE Northerly along said fale and its production, a distance of 66 feet to the Southern limit of King Street;
THENCE Easterly along said Southern limit to the Northeast angle of said Lot 3;
THENCE Southerly along the Eastern limit of Lot 3 aforesaid to the Southern limit of the Made Land;
THENCE Southwesterly along said Southern limit to its intersection with the production Southerly of the Western limit of said Lot 4;
THENCE Northerly along said production and Western limit to a point distant 72 feet measured Southerly along said Western limit from the Northwest angle of Lot 4, aforesaid;
THENCE Easterly and parallel to the Southern limit of King Street 60 feet;
THENCE Northerly and parallel to the Western limit of Lot 4 aforesaid 72 feet to the said Southern limit of King Street;
THENCE Easterly along said Southern limit 10 feet, more or less, to the point of commencement.

(t) ALL of Lot 6, Block "FF".

(u) ALL that portion of Lot 3, Block "FF", more particularly described as follows:

COMENCING at the Southeast angle of said Lot 3;
THENCE Northerly along the Eastern limit of Lot 3 aforesaid 24 feet;
THENCE Westerly and parallel with the Southern limit of the said Lot 3, a distance of 83 feet;
THENCE Southerly and parallel with the Eastern limit of said Lot 3 a distance of 24 feet to the Southern limit of said Lot 3;
THENCE Easterly along said Southern limit to the point of commencement.

(v) ALL of the Canal Lands included in the above described lands.

SECONDLY:

ALL of Lots 46 and 47, Block X; all of Block XI; all that portion of Park A, Carman Block; all of Lots 23 and 24, Block XVII; all of Lots 1, 2, 3, 4, and 16 and the North half of Lot 17, Block XII; all of Smiths Lane and the lane in Block X; all that portion of MacKenzie Street lying North of the porduction Westerly) of the Southern limit of Lot 24, Block XVII and all that portion of the Old Highway lying between the Eastern limit of Iroquois Street and the production Easterly of the Southern limit of Lot 45, Block X, Registered Plan No. 33, more particularly described as follows:

COMMENCING at the Southwest angle of Lot 4, Block XII, which said angle is in the Eastern limit of Iroquois Street;
THENCE Northerly along the Eastern limit of Iroquois Street to the Western limit of Smiths Lane.

THENCE Northerly along said Western limit to an angle therein;
THENCE Easterly still along said lim it to the Southeast angle of Lot 54, Block X;
THENCE Northerly along the Eastern limits of Lots 54 and 55, Block X, to the Northeast angle of said Lot 55;
THENCE Easterly along the Southern limits of Lots 56 and 45, Block X and continuing Easterly across the Old Highway to a point in the Western limit of Park A in the Carman Block;

THENCE Northerly along the said Western limit to a point distant 542.6 feet measured Northerly along said Western limit from the Northern limit of MacKenzie Street
THENCE South 70 degrees and 00 minutes East, a distance of 230.00 feet to the water's edge of the St. Lawrence River;
THENCE Southerly along the said edge of the River to its intersection with a line drawn on a course of North 20 degrees and 31 minutes East from the intersection of the Eastern limit of Lot 24, Block XVII with the Western limit of Park "A"
THENCE South 20 degrees and 31 minutes West 334 feet to the aforesaid point of intersection;
THENCE Southerly along the said Eastern limit of Lot 24 to the South east angle of the said Lot 24;
THENCE Westerly along the Southern limit of the said Lot 24 and its production Westerly to the Western limit of MacKenzie Street;
THENCE Northerly along said Western limit to the Southeast angle of the North half of said Lot 17, Block XII;
THENCE Westerly along the Southern limit of the said North half of Lot 17 and the Southern limit of Lot 4, Block XII to the point of commencement.

SAVING AND EXCEPTING thereout and therefrom:

(w) ALL that portion of Park "A" of Carman Block more particularly described as follows:

COMMENCING at a point in the interior of said Park "A" which point may be located as follows:

BEGINNING at the intersection of the Northern limit of MacKenzie Street with the Eastern limit of Old Highway Street;
THENCE North 20 degrees and 31 minutes East along said Eastern limit 409 feet;
THENCE South 68 degrees and 44 minutes East 136 feet to the said point of commencement;
THENCE South 68 degrees and 44 minutes East 128 feet, more or less, to the bank of the St. Lawrence River;
THENCE Northerly along said River Bank 100 feet, more or less, to the Southern limit of a lane.
THENCE Westerly along said Southern limit 90 feet, more or less to a point in a line drawn parallel to the said Eastern limit of Old Highway Street through the point of commencement;
THENCE Southerly and parallel to the said Eastern limit 100 feet, more or less, to the point of commencement.

THIRDLY:

ALL of Lots 6 and 7, Block XII, Registered Plan No. 33.

C. W. LLOYD, O. L. S.,
For Chief Surveyor.

SL 8002 30-32c

BROCKVILLE BUSINESS COLLEGE

FALL TERM OPENS TUESDAY, SEPTEMBER 3, 1957

Here are three great advantages in taking a business course at the BROCKVILLE BUSINESS COLLEGE.

1. In a few months' time, because you are studying business subjects only, you will make rapid progress. One student took only four months to complete the course. YOU SAVE TIME!

2. Shorter training time cuts the cost. Within two or three months afer graduaion you will earn he cost of tuition back again. SOU SAVE MONEY.

3. Our placement department — always swamped with calls for qualified help —will assist you in getting started on your business career.

COURSES LEADING TO BETTER POSITIONS
Secretarial, Stenographic, Accounting, Bookkeeping, Clerk-Typist, Civil Service, Business Machines.

"PLANNING YOUR FUTURE" — our latest booklet is available for you. Simply write to the College Office, Box 218, Brockville, and your copy will be forwarded by return mail.
The College Office is open all summer for consultation and enrolments.

BROCKVILLE BUSINESS COLLEGE

2 Court House Avenue **Telephone DIamond 2-3926**
F. J. E. ROGERS, Principal.

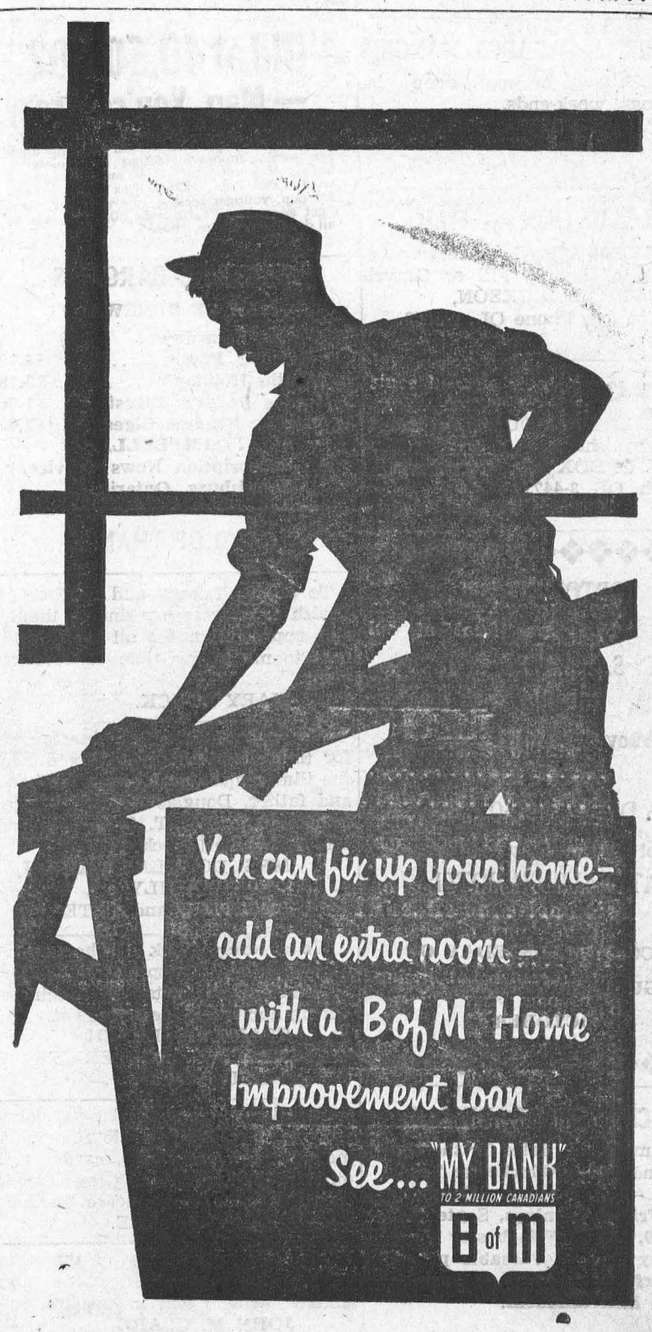

Local and General

Miss Sandra Mongor is spending the week with Mr. and Mrs. Marshall Edwards and family of Aultsville.

Dr. and Mrs. J. H. Ainger of Sturgeon Falls were visitors in Morrisburg over the holiday week end.

Callers and guests during the week at the Cheley home were Mr. and Mrs. Oliver Gallinger of Gallingertown; Mrs. Anna Froats of Cornwall; Mr. and Mrs. Ken Devons, Judy and John, and Mr. and Mrs. Johnston of Toronto.

Mrs. Leo Laurin, Miss Rita Laurin and Mary Ann and Linda Laurin visited on Wednesday at Napanee with Mr. and Mrs. T. I. Warner and family.

Mr. and Mrs. George Baker, Kenneth and Garth are spending a week with relatives at Uxbridge and vicinity.

Mr. Charles Hanwell has returned home from Kingston General Hospital where he underwent an operation. Mrs. Hanwell, who spent a few days in Kingston, accompanied him home.

Mr. and Mrs. David Mathewson and familf of Newmarket are spending a few days with Mr. and Mrs. Fred De Bruyne and family.

Mr. and Mrs. David Morgan left this week for a three weeks holiday at anff, Alta.

Here is your chance to stock up on summer jewellery at half prise. Call at Ford's Credit Jewellers during the HALF PRICE SALE, Starting August 15th.
32-3c.

Visitors at the home of Mr. and Mrs. John W. Casselman during the last week were Mrs. Jack Tully of Portage la Prairie, Man., Miss Aline Mizner of Montreal and Mr. Ralph Casselman of Montreal; Mr. and Mrs. A. Jamieson of Ottawa, Miss Janet Jamieson and Miss Dyna Dynowski of Toronto; Mr. and Mrs. Alva Colpitts and daughter Cathy, of Springfield, Oregon; Mr. George Campbell of Edmonton, Mrs. Jack Bowen and Miss Mary Casselman of Ottawa.

Miss Rita Laurin R. N., returns to her home in Mount Kiso, N. Y. tomorrow, after spending the past few weeks with her mother, Mrs. Leo Laurin. Mrs. Laurin will accompany her daughter for a short visit.

Mr. and Mrs. J. J. Racher of Reddendale, Ont., announce the engagement of their daughter, Helen Joyce, to Mr. John Anthony Blaikie, son of Mr. and Mrs. R. W. Blaikie, of Oakville, Ont., the marriage to take place on Saturday, August 17th at St. Andrew's-by-the-Lake, Reddendale.

A SPECIAL SUMMER SALE of all Summer Jewellery at Half Price, begins at FORD'S CREDIT JEWELLERS on August 15th.
32-3c.

Mrs. Oral J. Casselman spent a week's holidays with Mr. and Mrs. Charlie Armstrong and Allan, Iroquois, also with Mr. and Mrs. Gordon Casselman and family, Dixon's Corners.

Mrs. Ruth Forsyth of Waddington. N. Y., and Miss Gladys Moffatt of Ottawa were week end guests of Miss Gladys Bayne.

PAINTER AND PAPER HANGER

ANY JOB, large or small, done in evenings, week-ends.
P. O. BOX 370,
Morrisburg,
32-3p.

EXCAVATION — FILL

FOR EXCAVATING, Basements, Levelling, Hauling Fill or Gravel
MURRAY DICKSON,
Iroquois, Phone OL. 2-4659.
32-7c.

WANTED TO RENT

APARTMENT or HOUSE, Furnished or unfurnished.
P. O. BOX 370, Morrisburg,
Ph. OL. 3-4477.
32-3p.

OPTOMETRIST
EYES EXAMINED
C. S. KARTES O. D.
236 Pitt St.
Above Thrift Store
CORNWALL
Open Daily .. 9.30-6.00 p.m.
Except Wednesday Afternoon
AT WALRICH HOTEL
MORRISBURG
SECOND WEDNESDAY OF AUGUST, SEPTEMBER AND OCTOBER

WINCHESTER TRADE FAIR

Remember the dates for the bigger and better Winchester Trade Fair — Wednesday, Thursday and Friday Evenings, September 18, 19, 20, at Winchester Community Centre. Valuable prizes. Colourful Displays. Fashion Show. Entertainment.
Aug 8-57

FOR SALE

1 10-H.P. NAPANEE AUTOMATIC Low Pressure Boiler, re-tubed last year. Priced for quick sale.
DIAL KI 3_2084
23tfc.

7-ROOM FRAME HOUSE centrally located in Williamsburg. Apply to MRS. RAYMOND CASSELMAN
KI 3-2498
28tfc.

LOT FOR SALE 65' x 110' corner Fifth and Victoria Sts.
Ph. KI 3-2818.
31-2. c

5 STORM WINDOWS, 6' x 3'; Five Storm Windows, 5' 8" x 34 1/""; Combination Door with Glass and Screen, 6' 8" x 32 3/4".
KEITH SMITH,
KI. 3_3094.
29tfc

V A CASE TRACTOR. Hydraulic lift. Complete with 2-furrow plow Excellent condition.
MRS. ALVA HENOPHY,
PH. KI. 3-2270,
R. R. 1, Morrisburg, Ont.
32p

1 ELECTRIC RANGETTE, 2 ELECTRIC HOTPLATES, 2 Card Tables, 1 Space Heater, 1 Dining Room Table and Buffet; 4 Hardwood Benches with Lift Seats, each 9 ft. long, suitable for lawns or halls; 1 Dresser with Wing Mirrors and 1 Chest of Drawers to matrh Dresser 1 Brown Iron Bedstead.
PH. KI. 3-2156.
32s.

3-PIECE CHESTERFIELD SUITE; 1956 21" TV Set, Rotor and Antenna, floor model. All in excellent condition.
(Miss) LILLIAN CASSELMAN,
Gibson Lane, Morrisburg.
32-4p.

QUANTITY OF OATS, 1 CORN Blower, 1 Fordson Major Tractor, late model in excellent condition.
CARL G. CASSELMAN,
Write Aultsville R. R. 1, or
Phone Morrisburg KI. 3-2741.
32-4p.

GOOD CHEER KITCHEN RANGE—for Coal or wood. Water front and copper reservoir. Good Heater and cooker.
MRS. ART LAURIN,
PH. KI 3-2077.
32tfc.

MAN'S BICYCLE. Exvellent condition. $15.00.
KI 3-2149.
32p.

1 PIANO; 48-CUP COFFEE MAKER Apply at
EDGEHILL INN.
32c.

"Old at 40,50,60?" — Man, You're Crazy

Forget your age! Thousands are peppy at 70. Try "pepping up" with Ostrex. Contains tonic for weak, rundown feeling due solely to body's lack of iron which many men and women call "old." Try Ostrex Tonic Tablets for pep, younger feeling, this very day. New "get acquainted" size *only* 60c. For sale at all drug stores everywhere.

MAGAZINE BARGAINS

NEW OR RENEWAL

60 Weeks, Saturday Evening Post	**$4.79**
14 Months Holiday	**$3.79**
8 Months Readers Digest	**$1.00**
16 Months Readers Digest	**$2.00**

M. A. CAMPBELL,
Subscription News Service,
Morrisburg, Ontario.

CARD OF THANKS

To all my friends and neighbours I wish to express my sincere thanks and appreciation for all their kindness to me in my time of bereavement.
MARY BOUCK.

We wish to thank all our friends for their help and sympathy during the illness and death of our husband and father, Douglas Cassell. Special thanks to Dr. A. T. Shannette and Mr. G. Leonard Keck.
MRS. DOUGLAS CASSELL AND FAMILY,
BROTHERS and SISTER.

We sincerely thank all who extended sympathy, also spiritual and floral offerings and acts of kindness, during our recent bereavement.
CLARENCE LYNCH,
MRS. JOS. BOULERICE AND FAMILY.

To all my friends and neighbours who were so kind as to remember me with flowers, gifts, cards and other kindnesses during my recent illness, I extend my sincere thanks.
LILLIAN MOORE.

I take this opportunity of thanking all my kind friends for cards and smokes, while I was in hospital.
JOHN M. CLARK.

BUSINESS OPPORTUNITIES

Start your oown business selling guaranteed and well known products to all families of your locality. Interesting commission. Free catalogue and details on request.
1600 Delormier, Dept. 81,
Station C, Montreal
27-30c.

ST. PAUL'S LUTHERAN CHURCH

St. John's—
9.30 a.m—The Service.
St. Paul's Morrisburg—
10.30 a.m.—The Service.
11.30 a.m.—Sunday School.

UNITED CHURCH

Morrisburg, Ontario
Public Worship — 11 a.m.
Summer Order of Service.
VISITORS WELCOMED

KNOX CHURCH

"The Church With the Chimes"
11 a.m.—Divine Service.
VISITORS ARE NEVER STRANGERS AT KNOX

ST. JAMES CHURCH

8th Sunday After Trinity —
8 a.m.—Holy Communion.
11 a.m.— Matins and Litany.

Cornwall Commercial College — **the school you will attend if you investigate**

Students in attendance from every part of Canada and the United States. The high standing of this Business Training School is evidence by its patronage of many university graduates and teachers every year.

Secretarial studies and higher accounting for those who desire to prepare for the most exacting positions. Individual instruction.

Fall Term, Tuesday Sept. 3, 1957
Prospectus mailed free to any address.

GEORGE F. SMITH, Principal
Cornwall, Ontario.

summer visitors favour Ontario

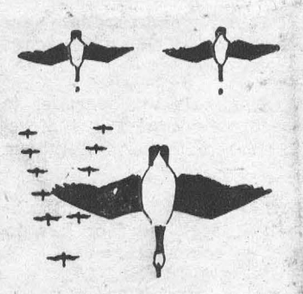

Know all Ontario Better

ONTARIO TRAVEL
739 Parliament Bldgs. Toronto
Send FREE literature to
Name_____
Address_____
Post Office_____
Ontario Department of Travel & Publicity
Hon. Bryan L. Cathcart, Minister

HOUSES FOR SALE

MORRISBURG

Frame Dwelling, eight rooms, bath room, nicely located on Augustus Street. Owner leaving town. Mortgage available if needed.

Frame Duplex, located on lot size 166 feet frontage by 136 feet depth, on East side Augustus Street. This duplex is presently rented and giving good steady income. A good investment at the right price.

Solid brick dwelling—10 rooms, good furnaces and conveniences. Beautifully located on Main Street and extending to waterfront. Lot size 100 feet by 150 feet. Available immediately.

Building Lots— We have 45 lots for sale through te Village of Morrisburg and Mariatown ranging in price from $500.00 to $1,500.00. We can give you assistance in deciding on your home from available catalogues. Mortgages can be arranged.

WILLIAMSBURG

Frame Dwelling— Seven rooms—completely equipped with bathroom etc. Nekly painted. Immediately available. Located on No. 2 Highway outskirts of Village.

Building Lots — Robertson subdivision West of Williamsburg. Priced to sell at once.

GORDON W. THOM
REALTOR
Phones:
Office: Kingsdale 3-3055.
Residence: Kingsdale 3-3585.

THE HYDRO-ELECTRIC POWER COMMISSION OF ONTARIO

NOTICE OF EXPROPRIATION BY THE HYDRO-ELECTRIC POWER COMMISSION OF ONTARIO, of lands in the Township of Matilda and lands in the Village of Iroquois both in the County of Dundas.

PLEASE TAKE NOTICE THAT THE HYDRO-ELECTRIC POWER COMMISSION OF ONTARIO under the St. Lawrence Development Act 1952 (No. 2) and all other powers thereto it enabling has for its purposes TAKEN AND EXPROPRIATED in fee simple lands consisting of ALL THOSE PORTIONS of Lot 20, Concession 1, in the Township of Matilda, Lots 4 and 7, Block "A", Registered Plan No. 33 in the Village of Iroquois, in the County of Dundas, in the Province of Ontario, more particularly described in Schedule "A" hereto and HAS DEPOSITED a plan and description of the said lands in the Registry Office for the Registry Division of the County of Dundas on the NINTH day of July, 1957.

TO be used for the construction, maintenance and operation of the works to develop and utilize the power resources of the International Rapids Section of the St. Lawrence River.

AND FURTHER TAKE NOTICE that every person having any claim to compensation must file the same with The Hydro-Electric Power Commission of Ontario, at 620 University Avenue, Toronto, Ontario, within six months of the receipt of this notice, giving particulars of any claim that he may have in respect of this expropriation.

DATED at Toronto this 30th day of July, 1957.

THE HYDRO-ELECTRIC POWER COMMISSION OF ONTARIO
E. B. EASSON, Secretary.

SCHEDULE "A"

ALL THOSE PORTIONS of Lot 20, Concession 1 in the Township of Matilda, Lots 4 and 7, Block "A", Registered Plan No. 33, in the Village of Iroquois, in the County of Dundas, in the Province of Ontario, more particularly described as follows:

FIRSTLY:

COMMENCING at a point in the Western limit of said Lot 7, where it is intersected by the line of a wire fence, which point may be located as follows:
BEGINNING at the Northwest angle of said Lot 4;
THENCE North 57 degrees 55 minutes and 30 seconds East 118.24 feet;

THENCE North 28 degrees and 24 minutes West to and along the said Western limit of Lot 7, in all a distance of 155.17 feet to the said point of commencement;
THENCE North 58 degrees 00 minutes and 30 seconds East along said line of wire fence 320.56 feet to the line of a wire fence;
THENCE North 29 degrees and 09 minutes West along said line of a wire fence 278.11 feet to the Southern limit of the lands of the Canadian National Railways;

THENCE Westerly along said Southern limit to the Western limit of said Lot 20;
THENCE Southerly along said Western limit to the Northern limit of said Lot 7;
THENCE Westerly along said Northern limit to the Northwest angle of said Lot 7;

THENCE Southerly along said Western limit to the point of commencement.
SECONDLY:
COMMENCING at the Northwest angle of said Lot 4;
THENCE North 57 degrees 55 minutes and 30 seconds East 118.24 feet;

THENCE North 28 degrees and 24 minutes West to the Northern limit of said Lot 4;
THENCE Westerly along said Northern limit to the point of commencement.

C. W. LLOYD, O. L. S.,
For Chief Surveyor.
32-4c SL-8294



TO RENT

Available at Once. Limited Room Capacity. Hot and Cold Running Water. Weekly Rates. Apply in person only at the

WALRICH HOTEL

Skinny men, women gain 5, 10, 15 lbs.

Get New Pep, Vim, Vigor



What a thrill! Bony limbs fill out; ugly hollows fill up; neck no longer scrawny; body loses half-starved, sickly "bean-pole" look—because of poor appetite due to lack of iron. Thousands of girls, women, men, who never could gain before, are now proud of shapely, healthy-looking bodies.

They thank Ostrex Tonic Tablets. Contains iron, vitamin B_1, calcium. Helps build blood, improve appetite and digestion so food gives you more strength and nourishment; helps put flesh on bare bones.

Get Lovely Curves

As you gain pounds, you gain lovelier curves too. Try Ostrex Tonic Tablets today. See how quick they help build up body "skinny" due to iron deficiency. "Get-acquainted" size only 60¢. At all druggists.

BOY SCOUT NEWS

On August 17th (Saturday), we will have our picnic for Cubs and Scouts. Bring your swimming trunks, running shoes and your appetite. Meet at the Legion Hall building, at 2 p.m., rain or shine.

Donations for prizes will be very welcome.

Call Gordon Thom or Fred DeBruyne if you are interested. We need all the support we can get. This is a get together to acquaint the boys and line up this fall's activities.

SIAMESE TWIN CUCUMBERS AGRICUTURAL ODDITY.

An agricultural oddity in Siamese twin cucumbers, was brought to The Leader Office this week by Mr. Bernard Coligan. The cukes, raised in his garden on First St., measured inches in length and about 5 inches in circumference (each). They were joined along the length.

SUPERTEST Power-thrust
YOU SIMPLY CANNOT BUY A BETTER GASOLINE!

VILLAGE OF MORRISBURG CIVIC BUILDING

Plans are being prepared by Kent Barker, Architect and Planning Consultant, 723A Bayview Avenue, Toronto, 17, for tender call in September.

Building approximately 10,000 square feet will contain municipal offices, council chamber, library, police station, fire hall and auditorium.

General Contractors are invited to contact the Architect for instructions to bidders.

CARTER'S GARAGE

MARIATOWN

Is Now Open for Business Every Day.

GENERAL REPAIRS TO ALL MAKES OF CARS AND TRUCKS

ACETYLENE AND ELECTRIC WELDING

REPAIR WORK ON HEAVY EQUIPMENT OF ALL TYPES

PHONE KI 3-2218

CONCRETE BLOCKS

OUR BLOCKS MEET THE HIGHEST SPECIFICATIONS

— FREE ESTIMATES GLADLY GIVEN —
NO OBLIGATION

Ayrford Concrete Products Ltd.

460 SEVENTH ST., W., CORNWALL, ONT.
PHONE CORNWALL 7745