The Morrisburg Leader

VOLUME 101, NO. 41 — MORRISBURG, ONT., FRIDAY, OCTOBER 11th, 1963 — $2.50 YEAR, IN CANADA; $3.50 IN U. S. A.

Authorized as Second Class Mail
Post Office Dept., Ottawa

Vote Here on Sunday Sports

Although Morrisburg ratepayers will not have an election this year for municipal officials, there will be a vote on Sunday sports and amusements, and one on moving pictures, theatrical performances, concerts and lectures after 1.30 o'clock of the Lord's Day.

This was decided at Monday's meeting of Council, when J. W. Steinburg presented a petition bearing the signatures of 11.55% of the electors on the first question and 11.4% of the electors on the latter question.

In other business before Council it was decided to inform the Province of Ontario, of the willingness of the Municipality to convey the parcel of land on Fifth Street immediately west of the Registry Office for the sum of $1.00 for the purpose of erecting a Provincial Government Building.

Chief Constable Thomas Duval gave a written report which was accepted. In lieu of 10 days off, the Chief is to receive remuneration of $14 per day. It was resolved to hire six men from the Fire Department and two others for police duty on Hallowe'en night.

In connection with a request by the Hydro-Electric Power Commission respecting infiltration into the sanitary sewer system, it was resolved that all future constructions no drains must be permitted to drain into the sanitary sewer system.

Regarding letters from Mr. and Mrs. E. Johnston re flooding, and Mrs. Laura Robinson, the clerk was directed to turn the matter over to the insurance company.

Clerk was also instructed to write Mr. Jack Houston of Brantford and advise him that if the painting on the water tower is not started with in 10 days, his contract is null and void.

Alex Hamilton had requested the Council to have a street light installed in the neighbourhood of his restaurant on Ottawa Street. The clerk was instructed to notify the local Hydro Commission to carry out this work.

It was resolved to petition the Department of Highways for an interim payment on the 1963 statutory grant.

Letters from the Hydro Electric Power Commission were read advising Council that they would support the cost of investigating a number of troublesome hydrants in the village, to assist them in draining; they would agree to accept the cost of repairs to the drainage on Hanes Street; that they agreed to investigate the problem at the Mattice residence on Victoria Street; and that they agreed to take remedial action in respect to the drainage on Ottawa Street.

Court of Revision date was set for November 4 at 10 a.m. at the Civic Building.

It was resolved that the next meeting of Council will take place on November 18th.

B OF M ANNOUNCES APPOINTMENTS



ROBERT A. MURAT



ALFRED DeBRUYNE

The Bank of Montreal has announced the appointment of Robert A. Murat as manager of its Williamsburg branch. He succeeds Alfred DeBruyne, who becomes manager of a new branch of the bank being opened shortly at Hawkesbury, Ontario.

Mr. Murat joined the B of M at St. Thomas in 1953 and went on to serve at Fort Erie North and Brockville. He was appointed accountant at Stirling in 1959 and moved to Kingsville in the same capacity in 1961. He leaves his Kingsville post to take up his new appointment at Williamsburg.

Mr. DeBruyne, the departing manager, has been in Williamsburg since 1960, and prior to that was on the staff of the Morrisburg branch.

WILLIAMSBURG TWP. CHANGES FIRE PROTECTION ZONES

The regular meeting of Council of the Township of Williamsburg, was held on Saturday in the IOOF Hall at Williamsburg, with all the members present.

A lengthy discussion was held on the advisability of changing the Fire Zones in the Township, with a decision being reached, and the clerk was instructed to advertise in all the local papers and the Standard-Freeholder, the new zones and the nmbers to call in case of fire.

(Boundaries of the new Zones, and the numbers to call are given in an advertisement elsewhere in this issue.)

The clerk was instructed to request the Department of Highways to meet with him in the matter of the drainage system along 31 High way in the Police Village of Williamsburg.

Due to lack of funds, the Road Supt. was instructed to stop crushing on Monday the 7th of October.

The following accounts were then paid: Roads & Bridges , $6,050.83; Relief, $272.00; Salaries, $383.00; Fox pelts, $4.00; Drains, $1,259.89; Supplies, etc. $192.32.

LUTHERAN CHURCH WOMEN MEET

A delightful film strip "60 Hours in Hong Kong' was shown by Mrs. Graham VanAllen when she entertained 17 members of the Lutheran Church Women at her home on October 1st.

Pastor Howald reported that the meeting in Ottawa for Sunday School and Luther League officers was well attended and enjoyed by those who drove to the city from Morrisburg.

The Lutheran Seminary Auxiliary at Waterloo asked for the continued support of St. Paul's women.

Mrs. Miriam Salmon conducted the opening Devotions and the businss meeting.

The minutes of an Executive meeting held at the home of the Pastor were discussed.

Leaders and Programme Topics for the rest of the year were chosen

It was decided to hold a Quilting Bee, followed by a church supper soon.

Instead of holding a Thank Offering Service this year, members of the congregation will receive envelopes entitled "One Gift", so that LCW can share in the total work of the church.

The Charter for this new organization has been mailed and will be presented soon.

Materials are being gathered for a second shipment of "Kiddy Kits".

After Reverend Howald had closed the meeting with prayer, the hostess served a delicious lunch.

WESLEY STITT GETS SPECIALIST DEGREE

Mr. Wesley L. Stitt, B.A., M. Ed., has received his 6th year Guidance Specialist's degree with Honors from the University of Bridgeport, Conn. Mr. Stitt has completed the coursework for his Doctorate of Philosophy and is doing research work on his thesis while employed as Director of Guidance at the Central School,Heuvelton, N.Y.

Mr. Stitt was a guest of Mr. and Mrs. A. Prunner last week end.

Discuss Regulations for Export of Animals

Health regulations for export cattle was the subject of enquiry at a recent meetin gsponsored by the Dundas Federation of Agriculture. The meeting was held Friday evening in the Department of Agriculture Board Room, Winchester. William McRoberts, Winchester, was chairman of the meeting.

Dr. R. J. McClenaghan, Chief Veterinarian, Health of Animals Division, Canada Department of Agriculture, was chief spokesman. He was accompanied by Dr. Collacutt, Ontario Chief and by Veterinarians from all local Health of Animals Branch offices. Dr. McClenaghan stated that many of the problems which arise ein exporting cattle are due to the variations in health regulations from one state to another. These regulations may also be different than federal regulations. It was pointed out that in one instance, Canadian authorities were not notified of a change in state regulations until two months aftr eit occurred.

Spokesmen for cattle dealers and farmers challenged the Health of Animals officials to keep fully abreast of state regulations, so that all health requirements could be met regardless o fthe destination of cattle shipments.

Dr. McClenaghan stated that an attempt is now being made in the United States to unify all interstate health requirements. This will simplify matters greatly.

Many of the problems which arise are the fault of the farmer, who does not have calves vaccinated at the proper time. Farmers were urged to have calves vaccinated after they have reached four months but before they reach nine months of age. Calves older or younger are not recognized as official vaccinates. Cattle owners should check ages carefully before asking Veterinarians to vaccinate calves.

The lack of secretarial service at the Cornwall branch office also came under fire. Frequent inability to contact this office often results in delays of cattle shipments.

Another matter clarified at the meeting was the acceptance of phone verification of health status for animals, originating in other districts.

Dr. MacKenzie, of the Brockville office of the Health of Animals Division, stated that Dundas County is now being retested for Tuberculosis. This test will be completed before June 1st, at which time our present test expires. Also being tested are beef herds for Brucellosis, in order to recertify the area as Brucellosis Free.

MISS CAIRINE WILSON IS GUEST SPEAKER TO LAKESHORE UCW

Miss Cairine Wilson, National President of Canadian Save the Children Fund, was guest speaker at the October meeting of United Church Women of Lakeshore Drive Church, Morrisburg, held in Allan Hall. The speaker told of work being done by her organization in overseas countries: Turkey, Poland, Italy, Israel, Geneva, Jordan, Korea and others. She was introduced by Mrs. Don Robertson and thanked by Mrs. George H. Smith.

Mrs. Arthur Edgerton, president, conducted the meeting, assisted by Mrs. Pat Leightizer ,secretary, and Mrs. Harold Jones, treasurer. Mrs. Robert Buchan and Mrs. Marvin Lemon conducted the service of worship using the theme "Thanksgiving".

Discussion followed relevant to the Fall Rally to be held October 16 at South Mountain and the local Anniversary Supper scheduled for October 29th. It was decided that the annual bake and handicraft bazaar and afternoon tea be held November 29th. Mrs. Clifford Larmour will convene a committee to decorate the church for Thanksgiving services, as she has done in past years.

The meeting closed with prayer, followed by a social hour. The next meeting will be held Thursday, November 7th in Allan Hall.

MRS. B. WHITTEKER DIES IN HOSPITAL

The death occurre don Wednesday, October 2nd, at Winchester district Memorial Hospital, of an aged and respected resident of the Williamsburg district in the person of Mrs. Bertha Whitteker. Mrs. Whitteker's last illness was of only a few hours duration, death coming from a heart attack.

A native of the area, she was born March 22nd, 1880, a daughter of the late Isaiah Robinson, and his wife, the former Elizabeth Casselman. She received her education in local schools amd on June 4, 1910, was united in marriage at Williamsburg to Arthur Whitteker, who predeceased her. She is survived by one daughter, Mrs. William L. Whitteker of Williamsburg; also surviving is a sister, Mrs. Wallace McCormick (Lydia) of Marvelville. She was predeceased by two brothers and one sister, Edgar and John Robinson and Miss Jennie Robinson.

Funeral service was held at St. Peter's Lutheran Church, of which she was a devout member, and was in charge of her pastor, Rev. A. C. Blackwell. Interment followed in Maple Ridge cemetery.

Pall bearers were: John Wells, Gerald Adams, Walter Loucks, Arnold Whitford, Keith Schell and Earnest Merrikin.

NEW SILVER MEDAL SIRE IN EASTERN ONTARIO

The Jersey bull, Avondale Jester's Sentinel, Very Good, a Senior Superior Sire, has just been designated a Silver Medal bull by the Canadian Jersey Cattle Club. He has 21 tested daughters that average 10,015 lbs. milk, 505 lbs. fat, 5.05% m.e., with a BCA of 132-123. His 19 classified daughters average 84.08%.

Avondale Jester's Sentinel was bred by the late Senator A. C. Hardy of Brockville, and owned and proven by Martin Schneckenburger of Morrisburg, Ontario.

Avondale Jester's Sentinel is a son of the Silver Medal Bull, Avondale Sporting Jester, with 27 daughters that average 8,125 lbs. milk, 488 lbs. fat, 6.01% m.e., and 27 classified at 85.64%. His dam is Avondale T Bas Crystal Star, Excellent, a Ton-of-Gold cow with a lifetime production of 92,202 lbs. milk, 4,434 lbs. fat in 9 lactations.

The three Silver Medal daughters that qualified him as a Silver Medal bull are: Cedar Lodge Jester Blondie, Good Plus, with a senior three-year-old record in 305 days of 8,969 lbs. milk, 555 lbs. fat, 6.19% Cedar Lodge Jester Charm, Good, with a junior three-year-old record in 305 days of 10,691 lbs. milk, 538 lbs. fat, 5.03%; and Cedar Lodge Jester Dream, Very Good, with a senior yearling record in 305 days of 9,511 lbs. milk, 421 lbs. fat, 4.43%.

MORRISBURG HIGH IN FIRST PLACE

DEFEAT OSGOODE 25—14
(By Mart Prost)

Last Friday the M.H.S. football team came into first place by being victorious over Osgoode. Morrisburg and Osgoode were previously tied for first, but the superior ability of the Morrisburg team soon turned these figures.

Halfback Bob Baclay scored three touchdowns, making the first the most spectacular. In the first 30 seconds of play, he ran the Osgoode kickoff 76 yards for a touchdown. His second touchdown also followed in the first quarter, with his last one in the second quarter. Quarterback Wayne Smith slipped in his running major in the last quarter. Due to the lack of goal posts at the Osgoode field, only one running convert was accomplished.

Bob collected 214 yards rushing out of a total of 324 yards. Wayne Smith and Cameron Dillabough had 40 yards apiece, while Bill Barclay managed 20 yards.

Morrisburg's linemen, Steve Merrill, Lyle VanAllen and Willy Storgarrd held their line and tackled with some superiority even though both lines were of equal weight. End Cameron Dillabough tackled beautifully and intercepted a possible touchdown pass.

On the M.H.S. second force, some exceptionally good work was done by Bill Hawkes, Jim Scott and Brian Dawley.

Osgoode's scorers, Dave Barnhart and Bill Thompkins made one touchdown apiece, both of which were running plays.

This Friday at 2:00 p.m. Morrisburg will be host to last year's champions from Kemptville. This is expected to be an exciting game.

DR. G. ROSENQUIST AT VINELAND TO ATTEND SCIENTIFIC MEETING

Dr. G. E. Rosenquist of Williamsburg attended the first three-day scientific meeting of the Ontario Chapter of the College of General Practice at Vineland, October 1, 2, and 3, as part of his formal program of taking 100 hours of post-graduate study every two years.

More than 500 family doctors from all sections of Ontario and upper New York State attended. Lecturers were drawn from major Medical Colleges of Canada and the United States.

In addition to days packed with scientific lectures, all designed to help family doctors keep abreast of the pace of modern medical progress, Dr. Rosenquist was free to examine a broad range of technical and scientific exhibits.

Hold Annual Meeting Of Hospital Auxiliary

The Annual Meeting of the District Memorial Hospital Auxiliary was well attended on October 3rd, when 50 ladies answered the Roll Call. The meeting opened with the Auxiliary Prayer.

The minutes of the last Annual Meeting were read and approved.

Mrs. Campbell, in her farewell address as President, thanked every one who had been associated with her during her two years in office, stating that without their help and co-operation the Auxiliary could not have operated as successfully as it had done.

All offices were declared vacant and Mrs. Campbell and Mrs. Lorne Acres were appointed as Chairman and Secretary for the installation of the new slate of officers. These are as follows:

President, Mrs. Gilbert, Chesterville; 1st vice president, Mrs. W. M. Byers, Winchester; 2nd vice president, Miss G. Bayne, Morrisburg; 3rd vice president, Mrs. Colin MacGregor, Morewood; secretary, Mrs. Arthur Thom, Williamsburg; treasurer, Mrs. Raymond Summers, Winchester.

Mrs. Gilbert, in her opening remarks as President, promised to do all in her power to continue the good examples of the past presidents. A business discussion followed and Mrs. Gilbert and Miss Bayne were appointed to attend the Fall Regional meeting at Cornwall as representatives of the Auxiliary.

Mrs. Gilbert and Mrs. Arthur Thom were elected as delegates to the Fall Hospital Convention in Toronto in October. Miss Bayne will be alternate delegate if Mrs. Tho mis unable to attend.

Following the business, Miss B. Legris, R. N., gave a very interesting account of her recent trip to England and Paris to attend an International Hospital Conference. Mrs. Campbell thanked her on behalf of the Auxiliary.

The meeting was adjourned and a dainty lunch was served to the ladies with Mrs. Campbell and Miss Coons officiating at the tea table.

Dr. Howard Justus will show slides on his rtip to Mexico and Morewood Unit will hold a Bake Sale at the November meeting.

Morewood will also operate the Tuck Cart for November.

HONOURED ON 25TH ANNIVERSARY

About 28 relatives gathered at the home of Mr. and Mrs. Hubert Casselman in Williamsburg on Saturday evening, September 28th to surprise Mr. and Mrs. Keith Schell on their 25th wedding anniversary.

The recreation room was beautifully decorated with pink and white streamers. Through the course of the evening, Joan Schell and Mrs. Casselman presented them with a 25th Anniversary Book. While Mrs. Whitteker pinned a corsage on her daughter, Mr. Casselman a carnation for Mr. Schell, and each replied in their own pleasant way.

A delicious lunch was served by the ladies. The luncheon table was centered with a beautiful anniversary cake. Mr. and Mrs. Schell gratefully accepted a silver gift from the family. The evening was spent in dancing and games.

AGED RESIDENT OF MATILDA PASSES

The Township of Matilda lost one of its most venerable residents on Sunday, October 6th, with the passing of Mrs. Orlando Crober, at her home north of Iroquois. She would have been 92 years old on November 1st of this year.

A native of Northfield, Minn., she had lived a large part of her life in this area, where her husband predeceased her 27 years ago. Her maiden name was Lulu VanAtter.

Surviving are two sons, Earl Crober and Charles Crober, both of Morrisburg, and a daughter, Mrs. Willburt Safford . (Winnifred) at home. Another daughter, Mrs. Guy Redden (Laura) of Sydenham died four years ago.

The funeral service was held on Tuesday, October 8th, from Fitzsimmons' Funeral Home to Iroquois Presbyterian Church, with Rev. J. J. Hibbs in charge. Interment followed at Morrisburg.

Pall bearers were: John Thompson, Ben Johnston, Lyall Crober, Gerald Crober, Dwight Merkley, Gordon Barkley.

DR. E. H. N. LAMBERT NAMED CORONER

Reeve Dain Connor has been advised in a letter from Attorney General Hon. Fred M. Cass, that Dr. E. H. N. Lambert has been appointed as Coroner in and for the Counties of Stormont, Dundas and Glengarry. The appointment was made by Order-in-Council passed on September 27th last.

A need existed in the South half of Dundas County for another Coroner since the retirement of Dr. Charles A. Louden some years ago.

Guaranty Trust Appointment



Gordon W. Thom

Guaranty Trust announces the appointment of Gordon W. Thom to the Cornwall Advisory Board of the Company. Mr. Thom is Vice President of Eckel Industries of Canada Limited, and is a former Reeve of Morrisburg. He is also active in many civic and cultural organizations in the community.

In 1960, profits earned by Canada's 17,130 manufacturing companies totalled $1,593 million before taxes, compared to a peak of $1,655 million earned by 15,079 companies in 1956.

CHECK WITH

STYLES & McINTOSH

AT IROQUOIS

—for—

- USED TV's, Washers, etc.
- NEW Electrohome and General Electric TV, Hi-Fi, and Appliances.
- NEW Lawn Mowers and Repairs.
- Record Bar.

MacLEOD, COMRIE & CO.

CHARTERED ACCOUNTANTS

Licensed Trustees in Bankruptcy

Telephone Morrisburg KI 3-2935

OFFICE LOCATED WITH G. W. GORRELL

Cement Gravel

- CRUSHED GRAVEL FOR DRIVEWAYS
- WASHED MORTAR SAND
- STONE FOR WEEPING TILE BEDS
- PIT RUN GRAVEL AND EARTH FILL
- GOOD TOP SOIL

Mel Forbes

HALLVILLE, ONTARIO

FOR FREE DELIVERY CALL SOUTH MOUNTAIN 57-W

DR. SMILEY NAMED ASST. MANAGER

The Executive Committee of the Board of Directors of Eastern Breeders Inc., announce that Dr. R. G. Smiley, Kemptville, has been named Assistant Manager of Eastern Breeders Incoroporated. Dr. Smiley was formerly Assistant Manager in Charge of Production.

The change will be effective immediately. Dr. Smiley remains directly responsible for the semen production and distribution. This also includes the responsibility of serving as management's representative on all Sire Selection Committees. As a result of his fifteen years consecutive employment in artificial breeding work in Eastern Ontario, Dr. Smiley is eminently qualified for his post and to further contribute to Eastern Breeders' main objective — cattle improvement.

Eastern Breeders also announce the purchase of Glenholm Alert Dean Pabst V.G. from Mr. Lloyd McRae, Balmsville, Ont. "Alert" is by Macbarr Imprinter out of the Excellent Glenholm Judy Elect. His 35 Classified daughters type 60% Good Plus & Better.

PRESENTING

OLDSMOBILE FOR '64

Where the Action is!

More than ever in 1964, Olds has the model to match your particular brand of luxury!



SUPER 88 HOLIDAY SEDAN

PRESTIGE! POWER! COMFORT!

Talk about Action with a capital "A"—and you're talking about the 1964 Oldsmobiles. From the elegant Ninety-Eights, through the adventurous Starfires, the superb Super 88's, the dashing Dynamic 88's to the never-before Jetstars and the all-new F-85's, Oldsmobile for '64 has the looks, the performance and just the right touches of luxury to make this another winning year!

A GENERAL MOTORS VALUE

THE NEVER-BEFORE

Jetstar 88

Now it's easier than ever to own an Olds! This new 88 series features a brand-new Jetfire Rocket V8 engine, a new optional Jetaway* transmission—and the same bumper-to-bumper reliability as every Olds. What's more, it's priced to put you in an Oldsmobile sooner than you think!



*Optional at extra cost

JETSTAR 88 CELEBRITY SEDAN

THE PRICE SURPRISE OF '64

F-85

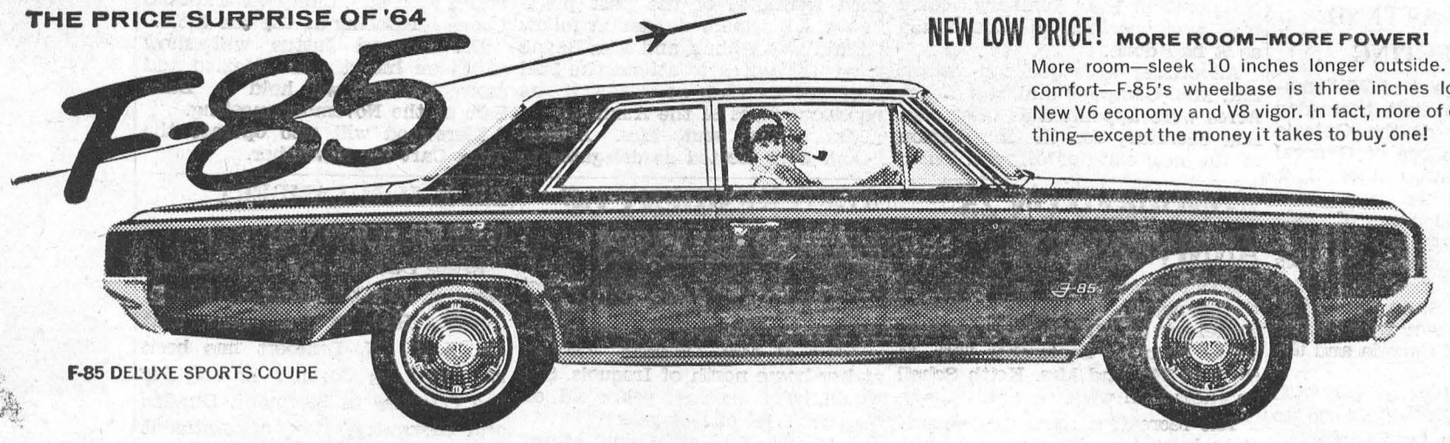

F-85 DELUXE SPORTS COUPE

NEW LOW PRICE! MORE ROOM—MORE POWER!

More room—sleek 10 inches longer outside. More comfort—F-85's wheelbase is three inches longer. New V6 economy and V8 vigor. In fact, more of everything—except the money it takes to buy one!

See your **OLDSMOBILE** *dealer's Showcase of Stars*

OX-164-D

MARCELLUS MOTOR SALES MORRISBURG REG'D

CORNER HIGHWAY NO. 2 & 31 MORRISBURG, ONT.

PROFESSIONAL CARDS

CASSELL'S TAXI

PROMPT

24-HOUR SERVICE

KI 3-2062

Morrisburg —:— Ont.

CHAS. CASSELL

SMITH'S PHOTO STUDIO

- PORTRAITS
- GROUPS
- WEDDINGS
- COMMERCIAL

We specialize in ... .

Children's Photographs

62 Kyle Dr. Ph. KI. 3-2878

MORRISBURG

INSURANCE

FIRE, AUTOMOBILE, CASUALTY

Protection With Service

CHARLES M. CROBER

Painting and Paperhanging

By Hour or Contract

IRENE TINDAL.

CARLTON F. McINNIS, B. A.

BARRISTER & SOLICITOR

Morrisburg Ontario

Phone KI. 3-3061

MILTON M. MATHESON

CHARTERED ACCOUNTANT

89 Johnson Cr., P. O. Box 190

KE 4-2505

LONG SAULT ONTARIO

52/63p.

L. D. WELLS & SONS

(Formerly C. C. Stubbs & Co.)

MONUMENTS

CEMETERY LETTERING

Opposite New Union Cemetery

INGLESIDE, ONTARIO

BOX 40

PHONE KE. 4-2255

THE MOST MODERN SHOP IN EASTERN ONTARIO

G. WILLIAM GORRELL, Q.C.

PHONE 3-2922 RES. KI. 3-3195

BARRISTER, SOLICITOR

A. WAHLROTH, O. D.

OPTOMETRIST

Permanently Located in the Thom Insurance Agency Office Morrisburg Shopping Centre

Hours:

Daily — 9 a.m. to 5 p.m.

Wed. — 9 a.m. to 1 p.m.

Evenings by appointment.

Phone KIngsdale 3-2502

J. W. HALL, D. C.

CHIROPRACTOR

MRS. TIMMIN'S HOME

WINCHESTER

Every Thursday 3 to 8 P.M.

For Appointments Call 26

CLASSIFIED

Canadian Weekly Features

1410 Scarth St., — Regina, Sask
TELEPHONE JO 8-1681

MISC. ARTICLES FOR SALE

"DESTROYER" FOR USE IN OUTdoor toilets. Eats down to the earth, saves an unpleasant cleaning task. Full directions. Thousands of users, coast to coast. Order now, $1.25 per can, postpaid, Log Cabin Products, 322 York Road, Guelph, Ont.

COLORFUL PINWALE CORDUROY Patches, extra large, evenly cut. 3 lbs. $1.00. Also Print, same size cut. Sent C.O.D. plus postage. Refunds. Publex Sales, 1445 Gerrard East, Toronto .

DOES YOUR CISTERN LEAK? Send inside dimensions for price guaranteed waterproof plastic liner. Thompsons, Melita, Manitoba.

ATTENTION HUNTERS
Winchester products, Guns, Ammunition, Binoculars, Scopes, Loading Equipment; Cameras. Sub Agents Wanted. J. Pleier, Watrous, Sask.

TELEVISION COLOR SCREENS, $2. Produces beautiful color picture. Tak's TV, Nampa, Alta.

SURPLUS GRAIN STORAGE: Round plastic ground sheets. Cone shaped covers for round bins with snow fencing, wire or plywood walls. Write for price, size required and details on our complete PLASTIC GRAIN BIN. No. 600 bushel size, $45.00. THOMPSON'S, Melita, Man.

PERSONAL

CONSTIPATION, THE BANE OF modern living. You don't need pills and tablets. Let me tell you why. SYMONS, Rocanville, Sask.

LONESOME? ONE OF AMERICA'S finest letter societies. Honest, efficient friendly service since 1929. Miss Chase, Box 681, Seattle 11, Washington, U.S.A.

LONESOME? JOIN OUR FRIENDship club. Write Box 84 Whitewood, Sask.

Comptometer Instruction

Comptometer Operators

DO MAKE MORE MONEY
Course is Short, Practical, Interesting, and may be attended day or evening.
"ASK ABOUT FREE TRIAL PERIOD"
Classes begin weekly—Individual Instruction
For Information Call
LAkeside 3-3331

The Comptometer School

Room 301-1864 Scarth Street
Regina, Sask.

POULTRY, EGGS WANTED

WANTED — BROILER HATCHING Eggs. Also live fowl. Will pay premium prices. Canada Packers Limited, 212 Pacific Ave., Saskatoon, Sask.

Baby Chicks - Turkey Poults
Year round service on all your Poultry Requirements
SHARPE'S
1235 Broad St Regina, Sask. 570 Fairford St. W. Moose Jaw, Sask.
Contact either office for up to date market information on eggs and poultry.

CANADA PACKERS LIMITED
SASKATOON
Complete service for the modern poultryman, producer of the famous Maple Leaf Broiler Chicken — top market prices for all poultry and eggs paid on delivery — no waiting —no gamble. Phone 244 8573.
CANADA PACKERS
212 Pacific Avenue — Saskatoon

BABY CHICKS FOR SALE

POULTRYMEN DEPEND ON Regina Electric Chicks. Keyline No. 110A, White Leghorn Pullets, Hybrid Rocks, Sussex, Cornish, Cockerels, California royal hybrid bronze Turkeys, Ducklings, Goslings. Regina Electric Hatcheries, 1757 Halifax St., Regina.

We want to contact producers interested in becoming large producers of eggs, broiler chickens or turkeys, minimum quantities — 1,000 hens — 25,000 broilers per year or 1,000 turkeys.

Box 560,
REGINA, Sask.

INCOME TAX RETURNS

SASKATCHEWAN—FARMERS AND Rural Business. Let us do your income tax work and accounting. A Phone call or letter will bring you expert advice anywhere in Saskatchewan. Interprovincial Accounting Sask. Ltd., 201 3806 Albert St., Golden Mile Plaza, Regina, Sask. Phone LA3-4508

TANK CLEANING

SEPTIC TANK CLEANING, ETC., Throughout Saskatchewan — Year Round. Acme Sewage Services, 1801 Lacon St., Regina. Phone LA 3-8851.

WANTED TO BUY

ANTIQUE FURNITURE LAMPS, glass, crockery, china. J. Nichol, Ph. JO 9-1264, 361 Quebec, Regina, Sask.

READ CLASSIFIED FOR RESULTS

FOOD THAT SPREAD ROUND THE EARTH

by FRANCIS TONER

How could busy mothers in many parts of the world manage to feed their families without the help of the potato? Yet most of our ancestors who lived before the 17th century had never even heard of such a vegetable.

In South America potatoes grow wild, and have been a basic food there for many centuries.

CULTIVATED

Archaeologists discovered that potatoes were cultivated in the Andes at least 2,500 years ago. Man probably grew and ate them there because his maize crop failed.

Undoubtedly the hardy potatoe helped the South American tribes to survive in times of scarcity and eventually this type of food spread throughout the world.

The potato became such an important part of the tribes' lives that they made it an object of trade and superstition, and designed much fine and interesting pottery in the shape of potatoes.

RESEARCH

It is commonly thought that Sir Walter Raleigh brought the vegetable to England from Virginia.

This idea, however, is quite untrue, since research has shown that potatoes could only have come from Peru and Chile.

Spanish sailors probably first introduced them into Spain, where they became popular in about 1570, and somehow they reached Britain by 1596, for in that year they were planted on Sir Walter Raleigh's estate in Ireland.

Potatoes appeared in England ten years later and afterwards spread to the Continent of Europe.

LEGEND

John Gerard, the famous herbalist, was one of the first people in England to grow potatoes. Either Gerard or Raleigh introduced them to Queen Elizabeth I, and the legend about their origin in Virginia was probably invented to please the Queen, since that state of North America had previously been named after her.

The potato plant, although it produces a very nourishing food, is a close relative of the deadly nightshade. For this reason its leaves and fruit are highly poisonous—only the tubers are immune and it is these that we eat.

Elizabeth I had potatoes grown in her garden under Raleigh's recommendation, and one day, so the story goes, the leaves were served up to her as a salad.

She did not eat them, however, because the first taste aroused her suspicions; one wonders how Raleigh ever managed to convince the Queen that he had not meant to poison her!

In England the potato remained a luxury food until the middle of the 17th century. It was much opposed by ordinary folk at first, but gradually their opposition faded away and now it is a basic food in Britain and in many other countries.

Something like 250,000,000 tons are grown and consumed in the world each year.

Since the potato does not have a very strong taste, it can be used in a great variety of ways.

Louis XIV of France certainly proved this when he held a banquet in which every item was made from potatoes, wine included.

WELDING

FOR ALL THOSE UNUSUAL, DIFficult, "impossible" repair jobs on expensive parts; We have the Welding, Preheating and Tool equipment for large and small jobs; and the skilled Personnel: Heads and Blocks of course; Baler Cranks and Gearcases; Engine frames; Splines; Tapers; Threads inside or outside; Keyways and Keys; Cogs in Gears; Shafts built up; Straighten anything. Symons Metalworkers Limited, Rocanville, Saskatchewan. Since 1923.

HOUSES FOR SALE

ONE SEVEN-ROOM HOUSE AND one two-room house on large corner lot, very reasonable. Write Box 25, Quesnel, B.C.

REPAIR SERVICE

MAGNETO REPAIRS
Sales and service for all leading makes of tractor and stationary magnetos; also Briggs & Stratton, Clinton and Johnson engines. Complete stock of parts.



DIESEL FUEL PUMP SERVICE AND REPAIRS
ELECTRIC MOTOR SERVICE
1234 Scarth St., Ph. 569-5464, Regina

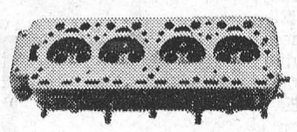

We repair Cracked Cylinder Head and Motor Blocks.
EXCHANGE DIESEL HEADS IN STOCK
— All Work Guaranteed —
SUPERWELD of REGINA
400 QUEBEC ST. PH. 569-5907

CARS—TRUCKS—FOR SALE

1958 CHEV., STANDARD, RADIO, many extras, very good: $1,050. Victor Weiss, Jansen, Sask.

AUCTION SCHOOLS

LEARN AUCTIONEERING TERM soon. Free catalogue. Reisch Auction School, Mason City, 50 Iowa.

HOUSE TRAILERS WANTED

WANTED—HOUSE TRAILERS FOR cash. State price. Emery Trailer Sales, 2250 Scarth St., Regina. Phone LA2-4880.

PETSTOCK FOR SALE

DACHSHUND PUPS, $40.; PAPERS extra. Salutation Kennels, Clive, Alberta.

BUSINESS OPPORTUNITIES

WANT A BUSINESS OF YOUR own? Dealers can obtain financial assistance for Service Station and Bulk Station construction throughout Saskatchewan. Quality products. Western Oil Co., Box 457, Moose Jaw, Sask.

GENERAL STORE IN THE TOWN of Bruno: building frame, 20x60; whse. 14x18; nat. gas heated, new furnace—For quick sale, $2,000; fixtures, $900; stock at cost. Poor health forces sale. For particulars write owner, Nick Dirk, Lucky Dollar Store, Bruno, Sask.

CARS
STOP ARTHRITIS

ARTHRITIS FACTS

—More than a million Canadians are affected by arthritis.
—Arthritis attacks at any age.
—Early treatment is the key to prevention of serious disability. See your family doctor.

FOR A FREE BOOKLET AND FURTHER INFOMATION CONTACT:

The Canadian Arthritis and Rheumatism Society
304 Northern Crown Building
Regina - Sask.

(THIS SPACE IS DONATED BY A FRIEND OF THE SOCIETY.)



BOOTS FOR THE BALLET?: Among the more fanciful styles shown in London recently, at a collection of Autumn and Winter materials and accessories, was this frivolously feminine boot in nylon mesh for theatre or cocktail wear.

LEADING INDUSTRIES

Of Canada's 17 leading manufacturing industries, six are based on agricultural production — meat packing, pasteurizing plants, miscellaneous foods, bakeries, fruit and vegetable canners, and butter and cheese plants.

UNEMPLOYMENT INSURANCE

The federal government's contribution from tax revenues to the Unemployment Insurance Fund, not including possible contributions to cover the fund's deficits, will cost $58,000,000 in the current year.

Canada's private radio and television stations provide more than 1.5 million hours of programming a year.

Automobiles have no brains—you have to use yours.

Dressed to kill

Dressed to kill, Prime Minister Macmillan has finally ended suspense over his new shooting suit.

He's actually got one — fawn-colored knickers, knee-high stockings, spats, and all.

For ten days there's been a mystery about the suit.

On Aug. 18, the prime minister's London tailor announced with understandable pride that, after wearing the same shooting suit for 36 years, Macmillan had at last bought a new one.

On Aug. 19, the prime minister showed up on the Yorkshire moors in pursuit of grouse. A squad of photographers lay in wait, seeking to bag Mac in his new suit.

To their dispair, he had on the suit he's been wearing since 1927 —a suit that's been patched and re-patched.

Asked about it, Macmillan played it sly, refusing to reply directly.

Then on Tuesday came the denouncement.

"Yes," he said proudly "this is the new suit. I believe it will last my lifetime."

Macmillan is 69. If the new suit lasts as long as the old one the premier will be 105 when he discards it.

CANADIAN HOME

The farmhouse owned by the father of Thomas Edison, the great inventor, was moved a few years ago compete, from its site near Vienna, Ont., to Henry Ford's museum village near Detroit.

More Comfort Wearing FALSE TEETH

Here is a pleasant way to overcome loose plate discomfort. FASTEETH, an improved powder, sprinkled on upper and lower plates holds them firmer so that they feel more comfortable. No gummy, gooey, pasty taste or feeling. It's alkaline (non-acid). Does not sour. Checks "plate odor breath". Get FASTEETH today at drug counters everywhere.

FULCO SNOW FENCE

Manufactured by—FULCO METAL PRODUCTS LTD.—Regina, Sask.

Provides Extra Grain Storage at Low Cost!
50 Ft. of Fence Permits 16 Ft. Dia. Bin with 700 Bus. Capacity!

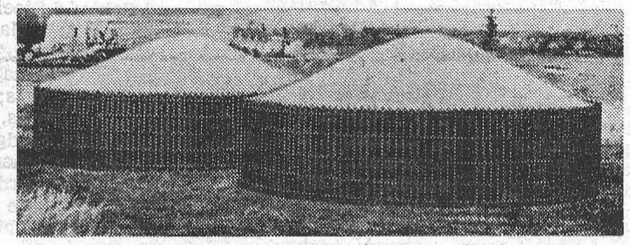

Farmers across Canada have found that they can obtain ideal supplementary grain storage, at low cost, using FULCO Snow Fence and special lining paper.

Fulco Snow Fence is wound with prime quality Spruce slats 1½" x ⅜" x 4' spaced two inches apart, dipped in a red oxide preservative which seals the pores and prevents deterioration. Pickets are woven between five strands of heavily galvanized Copper bearing high tensile strength No. 13 gauge wire. Each wire is given five complete turns between pickets and each alternate set of turns is reversed keeping the laterals taut and preventing sagging of the fence after erection.

F.O.B. REGINA
— CASH WITH ORDER —

100 Ft. Rolls.....$21.75
50 Ft. Rolls.....$11.50
7 Ft. Steel Snow Fence Posts.....$ 1.50

SASK. 5% E. & H. TAX EXTRA

"Instruction Sheet" covering the erection of snow fence for grain storage purposes, mailed free upon request.

— ORDER FROM —

W. F. FULLER MACHINERY CO. LTD.

7th AVE. & HALIFAX ST. REGINA — SASK. TELEPHONES 569-2238 569-7112



THIS IS ALEX—who has suffered from arthritis for half his young life. You can help him and thousands like him by giving generously to your local

CANADIAN ARTHRITIS SOCIETY

or send your contribution to:
304 NORTHERN CROWN BLDG., REGINA, SASK.



A SURE STEP TOWARD FINANCIAL INDEPENDENCE IS

. . . the PURCHASE OF A FULLY MODERN APARTMENT BUILDING IN REGINA. YOUR CHOICE FROM 2 TO 23 SUITES. Brick Veneer construction — paved parking lots with car plug-ins. Completely equipped laundry rooms with washers and dryers — soft water — gas heating — colored bathroom fixtures — mahogany doors and cupboards — in fact the most up-to-date apartment buildings in the city.

NO NEED FOR A CARETAKER . . . we manage your block—our cleaning staff will keep it spotless, cut and water the lawns, and wash the windows. We collect your rents, advertise any vacancy, draw up rental leases, pay mortgages, taxes, light, gas and water and deposit the surplus revenue to your own bank account each month. Our charge for this work is 5% of the monthly rentals. Price of blocks range from $22,000 to $180,000 depending upon location. For example the 23 suite apartment shown above sells for $165,000 and is located one block from Regina's largest shopping centre. Drop us a line and we will mail you all information.

QUEEN CITY REAL ESTATE LTD.
1040-10th Ave. REGINA

VICE & CRAIG

FUNERAL DIRECTORS *FURNITURE DEALERS*

AMBULANCE SERVICE

Phone ZEnith 7-2900 (No Toll Charge) **Winchester**

THE ONE-STOP SHOPPING CENTRE FOR LUMBER AND BUILDING SUPPLIES

WHERE YOUR DOLLAR GETS YOU MORE FOR LESS

HODGINS LUMBER LIMITED

Phone KI. 3-3155 **MORRISBURG**

Now you may borrow with confidence... in PRESCOTT

...the oldest and largest Company of its kind is here

HFC HOUSEHOLD FINANCE

Look for this symbol of prompt, courteous, and trustworthy money service

BORROW UP TO $2,500

We think you will like doing business with the newest office of HFC—Household Finance. You arrange your loan in bright, cheerful surroundings. The HFC manager will give you the most helpful service possible. He's a specialist in making instalment loans, and he will handle your account with consideration and understanding not only when you make a loan, but all along the line. In fact, HFC serves more than ½ million Canadians like you every year—and two out of three new customers come to Household on the recommendation of friends. Visit HFC's new office today or phone if more convenient.

AMOUNT OF LOAN	MONTHLY PAYMENT PLANS			
	36 months	*30 months*	*20 months*	*12 months*
$100	$.....	$.....	$ 6.12	$ 9.46
550	.....	23.73	32.86	51.24
750	.....	31.65	44.13	69.21
1000	.....	41.45	58.11	91.56
1600	60.88	68.81	94.11	146.52
2200	83.71	94.62	129.41	201.46
2500	95.12	107.52	147.05	228.93

Above payments include principal and interest, and are based on prompt repayment, but do not include the cost of life insurance.

HOUSEHOLD FINANCE

199 King Street West

WA 5-2806

PRESCOTT

Hours: Monday to Friday 9:30-5:00, Saturday 9:30-12:00 noon

Local and General

Mr. and Mrs. Robert F. Delaney of Don Mills, are spending the week end with her parents, Mr. and Mrs. J. T. Owen.

Mr. and Mrs. Stanley Gallinger of Massena, N.Y., and Mr. and Mrs. Frank Rombough of Cornwall were recent guests of Mr. and Mrs. Milton Castleman.

BORN — At Winchester Memorial Hospital, on Thursday, October 3rd, 1963, to Mr. and Mrs. Wing Shee Lee, of Morrisburg, a daughter.

BORN — At Winchester Memorial Hospital, on Sunday, October 6, to Mr. and Mrs. Carl Rathwell, of Williamsburg, R.R. 2, a daughter.

Mr. J. B. Challies C.E., of Montreal, and well known in Morrisburg has been awarded the Alumni Medal of the Engineering Alumni of the University of Toronto. The medal will be presented to Mr. Challies in Toronto this week.

Signs of approaching winter were evidenced here this week when flocks of wild geese were sighted on their migration to the south.

Mrs. Walter Cassell will leave today for a three-weeks visit to her home in Holland, and will also visit in Paris France, returning home November 1st.

COMING EVENTS

HORTICULTURAL SOCIETY

The regular monthly meeting of the Morrisburg Horticultural Society will be held on Tuesday evening, October 15, 1963 in the Council Chambers of the Morrisburg Civic Building. A panel discussion on "How Can Morrisburg and District Be Improved Horticulturally?" will be discussed with panelists: Miss Gladys Bayne, Mrs. Jeffrey Christensen, Mr. Fred S. Graham, Mr. Fred A. Graham. All members and friends are urged to be present to hear this informative and interesting discussion.

* * *

BAKE SALE

The Riverside Heights W. I. will hold a Bake Sale in Coligan's Store on Friday, October 11th, starting at 2 p.m.
41c.

* * *

BAZAAR AND FOOD SALE

in aid of the Group Committee of Guides and Brownies, in Bradfield's Store, Friday, October 18th at 2 p.m.
41c.

AUCTION SALE

The undersigned will offer for sale at the premises on St. Lawrence Street, Morrisburg,, commencing at 1 p.m. sharp, on
SATURDAY, OCTOBER 26th, 1963,
the following:

1 Newcombe Piano; 1 Admiral Television and Antenna; 1 Beatty Washing Machine; 1 Beatty Mangle 1 Gilson heavy duty Electric Range; 1 Large International Harvester Refrigerator; 1 Taylor Safe, standard size; 1 Singer Sewing Machine; 3 Cabinet Radios; 1 Electrolux Vacuum Cleaner, good condition; 1 Oak Dining Room Table and Chairs; 1 Solid Oak Hall Tree with Mirror; 1 Combination Writing Desk with Book Shelves; 1 Sideboard with Mirror; 2 Good Single Steel Beds complete with Springs and Mattresses; 1 Nickelodeon; 1 Oak Set, 2 Chairs and Couch; 1 Book Table, like new; 1 Oak Card Table; 1 Book Shelf; 1 Walnut Bed, spring and mattress, Quantity of Dressers, Beds and Bedding; I Rollaway Cot; 3 Clocks; 3 Electric Heaters; 1 Boy's Bicycle; Photography Equipment; 2 Clothes Cupboards; Electric Lamps and Shades; 1 Pressure Cooker; 1 Steel Ironing Board and Steam Iron; A quantity of Dishes, Pots and Pans; 1 Set of Popular Science Books; Golf Clubs, Tennis Racquets; Ice Skates; Quantity of Pictures; 2 Sign Makers; 1 Lawn Boy Mower; 1 8-Ft. Step Ladder; 1 Five-Section Ladder; Quantity of Garden Tools; Quantity of Carpenter Tools; Quantity of Windows; Quantity of Shutters; 1 Furnacette and 1 Quebec Heater; Fishing Equipment; Linoleum and Scatter Rugs; Antiques.

TERMS — CASH
GRAHAM CASSELMAN,
St. Lawrence St., Prop.
THOS. BARNHART, Auctioneer.
41-2c.

During 1962 employment in Canada's textile mills increased by 4000 to a total of 77,000; the record high for the industry was 102,000 in 1951.

AUCTION SALE

Of LIVE STOCK & IMPLEMENTS

Having sold my farm, I will offer for sale by Public Auction at Lot 11, Con. 1, Matilda Twp., 3 Miles East of Iroquois on Lakeshore Drive

SATURDAY, OCTOBER 19th, 1963,

at 1.00 p.m. the following:

20 HEAD CATTLE: 4 Holstein Heifers, 2½ years, bred to freshen in Feb. and March; 7 Holstein Heifers, 1½ years open; 3 Holstein Spring Calves, 3 Hereford Cows each with young calves.

MACHINERY: Farmall Super A Tractor with hydraulic; 2 furrow Hydraulic Plough for Farmall Tractor; McCormick 7-ft. Power Mower; New Holland Hay Baler, engine driven; Cockshutt 5-ton Wagon; McCormick Side Delivery Rake; Hay Tedder; Hay Rack; 38-ft. Hay Elevator; Cockshutt Cultivator, tractor lift; Cockshutt Seeder, 12 discs; Set Double Discs; Set Harrows; Massey-Harris Corn Binder; Massey-Harris 5-ft. Grain Binder; Cockshutt Manure Spreader, on steel; 1 Walking Plough; Set Knee Sleighs Stone Boat; 2-Wheel Trailer for Tractor; 1 small Steel Wagon; Circular Saw; Two 14-ft. Steel Gates; 2-Wheel Milk Cart; Manure Bucket DeLaval Magnetic Milking Machine 2 single units, pipe line for 12 cows; Five 8-gal. Milk Cans; Strainer; De Laval Hot Water Heater; 2 Steel Water Tanks; Rotary Pump; 2 Electric Fencers Hydraulic Snow Blade; Set Double Harness with collars; 2 Horse Blankets; Stewart Power Clippers; 1 Hog Crate; Hay Fork, Car and Cable; 5 Steel Drums Oak Barrel; Iron Pot; 3 Gallons of Red Barn Paint; Square Timber; Electric Lawn Mower; Quantity of Used Lumber; Fence Posts; 4 Roller Doors; Shovels, Forks, Picks, Chains, Crobars, Axes, Sledges; Apple Picking Baskets; Orchard Ladders; Step Ladders; 10 Cords Cedar Wood; 3 Cords Furnace Wood; Small Tools; 2500 Bales this year's Hay; 300 Bales Straw; About 5 tons Grain.

FURNITURE: 1 Connor Washing Machine; 2 Bedroom Suites; Kitchen Chairs and Table; Propane Gas Heater; Radios; Dishes; Rocking Chairs; Many other articles.

TERMS — CASH

JOSEPH ECKFORD, Prop.
R. R. 1, Iroquois, Ontario.
M. ZERON, Auctioneer.
41p.

SEAT BELT USE EXTENDED TO ALL HYDRO VEHICLES

Ontario Hydro's 1,500 vehicle transport fleet will be equipped with seat belts by this fall, it was announced recently.

The program, which started by equipping all new vehicles with belts two years ago, has now been extended to older units.

In addition to use in highway vehicles, seat belts will also be used in field equipment such as muskeg tractors and swamp buggies where conditions warrant.

The one exception is that seat belts are not to be worn when vehicles are travelling on frozen lakes or streams.

NOW IS THE TIME TO PLANT YOUR

FALL EVERGREENS

We have a Specially Selected Group, including:

- GOLDEN PFITZER
- HICKS SAVIN
- MUGHO PINES
- THUJA GLOBOSA
- COLORADO SPRUCE

GARDEN CENTRE

INDUSTRIAL ROAD *MORRISBURG*

J. J. CHRISTENSEN

CALL KI 3-2005

H. C. FAIRBAIRN

FURNITURE DEALER

FUNERAL AND AMBULANCE SERVICE

PHONE COLLECT TO:

IROQUOIS WILLIAMSBURG

OL. 2-4775 KI. 3-2256

Successor to G. Leonard Keck

ONTARIO

REMINDERS...

of action to take to keep insured

ONTARIO HOSPITAL INSURANCE

- If you **change jobs,** follow carefully the instructions on the back of the Certificate of Payment, Form 104, which your group is required to give you.
- When you reach **your 19th birthday** you are no longer covered by your parents' certificate. Register separately within thirty days to keep insured. Forms are available at hospitals, banks and Commission offices.
- When you **marry,** the Family premium must be paid to cover husband, wife and eligible dependants. Tell your group OR, if you pay direct, tell the Commission.

ONTARIO HOSPITAL SERVICES COMMISSION
2195 Yonge Street, Toronto 7, Ontario

ALWAYS KEEP YOUR HOSPITAL INSURANCE CERTIFICATE HANDY

A preacher found three little boys sitting on a curb playing hooky from school. "Don't you want to go to heaven?" he admonished them. "I sure do", two of the boys answered, but the third replied "No, siree!"

"You mean you don't want to go to heaven when you die?"

"Oh, when I die", exclaimed the youngster. "Of course I do, when I die. I thought you were getting up a crowd to go now"!

The manufacturing industry accounts for 55 per cent of the total net value of Canadian production.



ONLY YOU CAN GIVE BLOOD

FOR JUST $2.50 DOWN

YOU CAN BUY A

CANADA SAVINGS BOND *at*

DOWN PAYMENT OF 5% -
-$2.50 FOR A $50 BOND, $5 FOR A $100 BOND, etc.
BALANCE IN EASY INSTALMENTS OVER A YEAR

"MY BANK" TO 3 MILLION CANADIANS

B of M

BANK OF MONTREAL
Canada's First Bank

YOU CAN BUY YOUR BONDS for cash or by instalments at your neighborhood B of M branch

WILLIAMSBURG

Mrs. George Wilson of Winchester, Mrs. T. J. Keyes of Winchester Springs, Mrs. Arthur Johnston and Barbara of Dixon's Corners, and Mrs. Andrew Carruthers were guests on Tuesday of Mrs. G. L. Barclay. .

Mr. and Mrs. Ross Beckstead, Mr. and Mrs. Aden Casselman and Mrs. Eva McIntosh spent Saturday night in Cornwall and attended the 60th anniversary of Mr. and Mrs. George Fyke.

Miss Betty Strader of North Bay spent a few days last week with Mr. and Mrs. George Strader.

Mr. and Mrs. Harold Algire, Donald, and Mrs. Ida Lapier were dinner guests of Mr. and Mrs. Clifford Bouck on Sunday, the occasion being Mrs. Algire's birthday.

Mr. John Wood of Redding, California spent one day last week at his counsin's Mr. and Mrs. Ross Beckstead.

Mr. Jacob Whitteker passed away at Boucks Hill on Monday, October 7th in his 92nd year. Full obituary in next week's issue.

CEDAR GROVE

Mr. and Mrs. Ralph Fincham and Edward, Mr. and Mrs. Robert LaValley and Gerald of Massena, N.Y. visited Mr. and Mrs. Fred Jarvis Saturday evening.

Mr. and Mrs. David Rutley of Pleasant Valley were guests of Mr. and Mrs. Glenn Dafoe Sunday.

Mr. and Mrs. Elburn Crites, accompanied by Mr. and Mrs. C. Swerdfeger spent Sunday with Mrs. Emma Fetterly, Cornwall.

Mrs. H. Black of Mountain spent last Sunday with Mr. and Mrs. J. Casselman.

Mr. and Mrs. Garnet Dennison and family spent Sunday in Smiths Falls, guests of Mr. and Mrs. Douglas Plumadore.

Mr. and Mrs. Glenn Dafoe and family, accompanied by Mr. and Mrs. David Rutley, called on Dr. Brown Sunday afternoon in Morrisburg .

Mr. and Mrs. Fred Jarvis accompanied by Mr. and Mrs. Raymond Dafoe, visited Mr. Claude Murphy in Hospital at Brockville Sunday.

Canadians spent $610 million in 1962 on travel in other countries, compared to $560 million spent by visitors to Canada.





CITIES home comfort SERVICE

Now! Free burner and furnace conditioning, a mid-season check, and 24-hour emergency service—for the low cost of Cities Service Premium Oil alone! Best of all, Cities Service Budget Plan enables you to pay for your oil in low installments spread over ten to twelve months, makes it easier for you to manage your income during the winter months. Cities Service customers are also entitled to a low-cost Replacement Parts Insurance Contract. For further particulars, phone....

CITIES SERVICE

J. J. CHRISTENSEN

TELEPHONE KI 3-2005 MORRISBURG

Thanksgiving Special! — Maple Leaf Grade "A"

Turkeys



Plump, Tender Young Toms
Ready to Cook — Whole or Half
(18 lbs. and over)

lb. 39c

ALLIED FOOD MARKETS

SMOKED PICNICS — Canada Packers Perfection lb. .39

MAPLE LEAF BACON — Rindless 1-lb. pkg. .69

MAPLE LEAF HAM — Steaks - Ready To Eat — lb. .79

MAPLE LEAF SAUSAGE — Skinless, Pure Pork — lb. .59

PLAY LUCKY 21 — Every Weekday Morning Between 10.00 and 12.00 on CJOH-TV, Channels 13 and 8. Double your chances with an Allied Cash Register Slip!

Extra Low Price! Genuine PRESTONE Anti-Freeze Gallon — 2.35

We reserve the right to limit quantities. No dealers please.

Ontario No. 1 Crisp CELERY large stalks 2 for 25c

Fancy McIntosh APPLES 3 lb. bag 25c

Luscious, Juicy Tokay GRAPES 2 lbs. 25c

Famous Ocean Spray CRANBERRIES — Cape Cod Fresh 1-lb. pkg. 25c; Canned, Jellied or Whole 15-oz. tin 23c

New Crop Florida Marsh Seedless Grapefruit ..... 4 for 29c

Save 4c! Chase & Sanborn 1-lb. COFFEE ..... bag 75c

Libby's Choice Mixed 15-oz. tin VEGETABLES ..... 2 for 35c

Libby's Choice 20-oz. tins SLICED BEETS ..... 2 - 35c

Libby's Fancy 15-oz. tins LIMA BEANS ..... 2 - 37c

Quaker Oatmeal 2-lb. pkg. COOKIE MIX 59c

Chubby or Regular 2 pkgs. KLEENEX TISSUES 35c

Robin Hood 5-lb. bag BAKING FLOUR 73c

3 flavours - Pillsburg 19-oz. pk. CAKE MIX 39c

Christie's pkg. CHEESE NIPS 23c

For Your Thanksgiving Entertaining

Save 6c! Reynolds Foilwrap 25 ft. roll 29c

McLarens Stuffed Olives Save 6c 8-oz. jar 29c

Old London Town Mincemeat Save 14c 28-oz tin 35c

Libby's Fancy Peas Save 8c! 15-oz. tins 2 tins 33c

Aylmer Fancy Save 5c! 28-oz. tin Pumpkin 19c

Libby's Fancy 15-oz. tins Cream Corn ..... 2 - 37c

Save 8c! Delicious Aylmer — Chicken Noodle, Cream of Chicken, Cream of Mushroom 10-oz. tins Soups ..... 2 - 29c

White Swan 5 colours 4 rolls Toilet Tissue 43c

Tuffy's 7-oz. pkg. Nuts and Bolts 49c

Libby's Choice 15-oz. tins Peas & Carrots 2-35c

Rose Sweet 16-oz. jar Mixed Pickles 37c

Libby's Fancy 15-oz. tin Fruit Cocktail 23c

Allied Freshly Baked Special Marble Square 43c

Liquid 64-oz. plastic Javex Bleach 45c

ALL VALUES EFFECTIVE OCTOBER 10, 11, 12, 1963

Brinston's

ALLIED FOOD MARKETS

W E FITZSIMMONS

AMBULANCE AND FUNERAL SERVICE

IROQUOIS

ESTABLISHED 1924

SERVICE IS OUR MOTTO

OL. 2-4452 or OL. 2-4577

THEY'RE

HERE NOW

AND TRADING HAS ALREADY STARTED ON THE 1964

• PONTIAC • BUICK
• ACADIAN • GMC TRUCKS

VISIT US NOW and TEST DRIVE ONE OF THESE

BEAUTIFUL NEW MODELS

ENQUIRE ABOUT THE

SPECIAL PRICES

on these "TOP QUALITY"

USED CARS & TRUCKS

1962 Chevrolet Biscayne 4 door automatic.
1961 Pontiac Strato Chief 4 door standard.
1961 Envoy Station Wagon 4 door standard.
1959 Vauxhall Cictor Super 4 door standard.
1959 Chevrolet Biscayne 4 door standard.
1958 Chevrolet Biscayne 4 door automatic.
1957 Ford Station Wagon 2 door automatic.
1957 Fargo ½ Ton Stepside Box.
1959 Dodge 3 Ton Dump Body.

— See these and Many Others at —

WALTER C. MacDONALD MOTORS

WINCHESTER LIMITED

Phone 285 - Winchester, Ontario

Pontiac—Buick—Vauxhall—Acadian—GMC Trucks

YOUR COMMUNITY LUMBER CENTRE SERVING OTTAWA VALLEY

CASH & CARRY or DELIVERED PRICES ON
LUMBER — ROOFING — PLYWOODS — TILE
TEN-TEST — CEMENT — LIME — ETC

BUY ALL — ONE STOP

The BLACK LUMBER Co.

LIMITED

PHONE KI 3-2188 MORRISBURG



SWEET AND SOUR TOMATOES

3 large tomatoes, sliced
12 slices cucumber (optional)
1½ tblspns. sliced green onion
¼ cup salad oil
2 tblspns. vinegar
½ tspn. salt
½ tspn. sugar
⅛ tspn. dry mustard
⅛ tspn. paprika
1 tblspn. chopped parsley

Arrange tomato and cucumber slices in a serving dish. Sprinkle with green onion. Combine remaining ingredients, except parsley, in a jar and shake well. Pour over salad and marinate for half an hour in the refrigerator. Just before serving sprinkle with chopped parsley. Six servings.

QUICK CORN RELISH

2 tblspns. butter
2 tblspns. finely chopped onion
1 tblspn. vinegar
1½ cups corn (cut from 3 cobs)
½ cup chili sauce

Saute onions in butter for 2 to 3 minutes. Add remaining ingredients. Cover and simmer for 5 to 10 minutes, stirring occasionally. Serve hot or cold. May be stored for a few days in the refrigerator. Makes 2 cups relish.

QUICK VEGETABLE RELISH

1 cup diced tomatoes (1 or 2)
¼ cup diced celery
1 cup diced cucumber (1)
¼ cup brown sugar
2 tspns. salt
¼ cup vinegar
½ tspn. mustard or drill seed

Mix vegetables and sugar, salt vinegar and seasoning. Refrigerate for several hours before serving. May be stored for a few days in the refrigerator. Makes 2 cups relish.

[illegible]SED CELERY

½ bunch celery (medium size)
2 tblspns. salad oil
1 cup consomme or bouillon

Wash celery and trim off most of the leaves. Cut in 5 inch "fingers". Heat salad oil in frying pan and cook celery until lightly browned, about 7 minutes. Add 1 cup consomme or bouillon and cook until celery is just tender, about 15 minutes. 6 servings.

THOMPSON GRAIN BINS

NEW, LOW COST GRAIN STORAGE

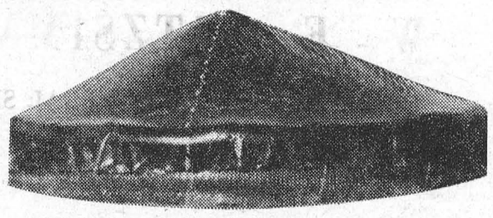

ABSOLUTE PROTECTION FROM WIND, RAIN, SNOW, BIRDS, ETC.

These reach you as a small roll 18" diam. and 3 feet long weighing less than 35 pounds. Each roll contains a round sheet of plastic 16 feet in diameter to be used as a ground sheet. An endless belt of strong, reinforced small mesh netting 3 feet high with a special extra heavy gauge black plastic lining 42" wide make the walls. Then there is a cover of black plastic made into a cone with about the same slope as a pile of grain. This cover has a ventilator and wind pressure release on the peak. There are eyelets with strings to tie it down to the wire near the ground.

EASY TO USE—The ground sheet is placed where the combine or auger can discharge into its centre. When the pile is only a foot or more from the edge of the ground sheet the walls are placed around the pile of grain. The extra width of plastic is drawn into the bin and covered with grain to hold the walls down and in place. Walls should be checked to see they find their proper and natural position on the ground sheet as the bin is filled. When full, draw the cover over the pile and well down the sides. Fasten it evenly around by tying to the wire walls. When filled, bin will be approximately 15 feet in diameter with the peak about 4½ feet over ground level and holding from 520 to 600 bushels depending on weight and kind of grain.

ALWAYS CHECK GRAIN REGULARLY

EASILY EMPTIED WITH NO WASTE—Empty the bin with an auger placed on top of the grain. Depress walls as loading out proceeds. Roll the grain to the foot of the auger with the ground sheet. You can save even the last hat full

REPACK THE GRAIN BIN, STORE AWAY UNTIL NEEDED AGAIN

INTRODUCTORY OFFER
FOR A LIMITED NUMBER OF BINS .....EACH **$45.00**
F.O.B. MELITA, MANITOBA

THOMPSON'S BOX 456, MELITA, MANITOBA

BARBECUED CORN

Wrap each cob of corn in two or three slices of bacon and fasten securely with toothpicks. To cook indoors with an "outdoor flavor place on an oven rack about six inches from heating unit. Broil, turning frequently until corn is cooked and bacon is crisp, 10 to 12 minutes. To cook on an outdoor grill, rotate frequently and cook over slow heat, about 20 minutes.

★ ★ ★

CORN WITH CREAM

4 or 5 slices of bacon (½-inch pieces)
¼ cup chopped onions
¼ cup diced celery
3 cups cooked corn
¾ tspn salt
⅛ tspn pepper
⅓ cup cream

Fry bacon pieces until crisp. Remove bacon and saute onion and celery for about five minutes. Add corn, season, cover, and heat slowly, stirring occasionally. Just before serving, stir in cream. Reheat but do not boil. Sprinkle with bacon pieces. Six servings.

★ ★ ★

CREOLE CORN

⅓ cup chopped onion
¾ cup chopped green pepper
3 medium tomatoes, skinned
2 tblspns. butter
3 cups cooked corn
1 tspn. sugar
¾ tspn. salt
⅛ tspn. cayenne
⅛ tspn. pepper

Saute onions and green pepper in butter for about five minutes. Cut the tomatoes into bite-size pieces and add them with remaining ingredients. Cover and heat slowly. Six servings.

★ ★ ★

TOMATO AND CAULIFLOWER SALAD

3 medium tomatoes, skinned
1 cup cauliflower, cut in small flowerets
⅓ cup sliced green onions
3 tblspns cider vinegar
1 tblspn. salad oil
¾ tspn. salt
½ tspn. sugar
¼ tspn. basil
Dash pepper

Slice tomatoes and cut each slice in quarters. Mix tomatoes, cauliflower and onions in a bowl. Mix the remaining ingredients in a jar and shake. Pour dressing over vegetables and toss lightly. Chill in refrigerator for half an hour, tossing vegetables once or twice. Six servings.

★ ★ ★

FROZEN PEACH FLUFF

1 cup evaporated milk
½ tspn. lemon juice
1½ cups peach puree (four or five peaches)
2 tblspns. lemon juice
½ cup sugar

Chill evaporated milk in refrigerator tray until soft ice crystals form through milk(20 to 25 minutes) or chill unopened can in freezing compartment for several hours. Pour milk into cold bowl ,add ½ teaspoon lemon juice and beat until stiff.

Peel peaches and press through a coarse strainer. Add lemon juice and sugar immediately. Fold peach puree into whipped milk. Pour into refrigerator trays and freeze to mush. Beat with a fork and freeze until firm. Garnish with sliced peaches. Six servings.



Mrs. Ruth Harkins Carter, 57, who co-starred with film idol Rudolph Valentino during silent movie days under the name of Dixie Harkins, has died in Jacksonville, Florida. Mrs. Carter, a wide-eyed brunette, played leading roles in such movies as The Temptress and Resurrection.

— ✤ —

Young Paul Petersen's latest flame is British Wendy Turner, who's a recent blonde. Paul dates a wide variety of girls. Wendy, 16, is in Disney's Summer Magic with Hayley Mills. Wendy's parents left England and sojourned to America hoping for fame for Wendy, which she got. Wendy is an avid reader in history and the arts.

— ✤ —

In 1952, tall and handsome Guy Williams was a New York model and TV actor who looked so promising in a screen test that he got a movie contract. Famed for a long while as TV's Zorro, he's now known as Captain Sindbad. Married to Janice Cooper, they have two children, Steve and Tony.

— ✤ —

"The Duke" — John Wayne — stars in his 161st movie "McLintock." For 33 years John has been a never waning star. He insists he has to make three pix a year to pay for his two divorces, bad business investments, and a 91 percent tax bracket. John's son and daughter Aissa, are co-starred in the new movie.

— ✤ —

Robert Walker, Jr., good looking son of the late Robert Walker and Jennifer Jones, is making headway as an actor. Bob, 23, made his debut on TV, then made The Hook. He's now in Ceremony with Laurence Harvey. Tall and thin, Bob's wed to former dancer Ellie Ward and they have a baby.

— ✤ —

Spencer Tracy, 63, is back in hospital undergoing a series of tests. Tracy was in hospital in the summer for 13 days after he was stricken with a respiratory ailment. The condition was diagnosed as pulmonary edema.

GOOD NEWS

A few days ago announcement was made that during the first five months of the current year not a single case of poliomyelitis had been reported in Canada.

But, there are no grounds for believing that the disease has been completely eliminated. Children as a whole are well immunized against this crippling and frequently fatal disease. But there has been much reluctance among adults to obtain similar protection — Cornwall Standard.

Augustus Caesar was the first emperor of Rome.

needlecraft

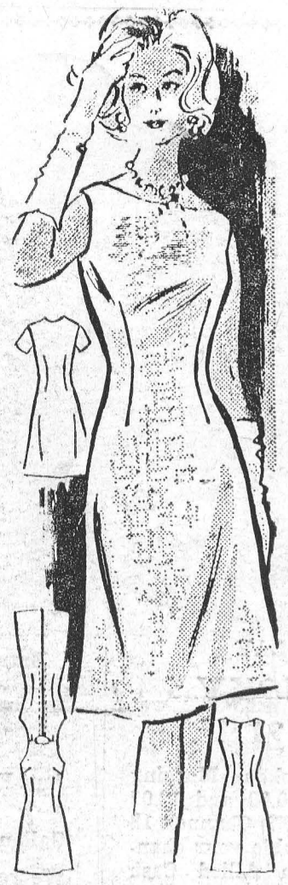

PRINTED PATTERN
4789
SIZES 10–20



PRINTED PATTERN



4532
SIZES 10–18

The exciting A-line flare — an easy-sew sensation to wear with verve day and night. Choose round or bateau neck, colors light or lively. Printed pattern 4604: Misses' sizes 8 to 18. Size 16 requires 2⅞ yds 35-in. fabric.

PRICE 50c

All flare and freedom—the Hawaiian muu-muu in two easy-sew versions. Make them in sheer cotton or broadcloth to wear as nighties, loungers. Printed Pattern 4789: Misses' sizes 10 to 20. Size 16 (top view) 5 yards 35-inch; other 4⅞ yards.

PRICE 50c

By itself, this sleeveless, scooped sheath is a treasure—in company with the smart jacket, it goes everywhere. For transseason cottons. Printed Pattern 4532: Misses' sizes 10 to 18. Size 16 dress, jacket 4¼ yards 35-inch fabric.

PRICE 50c

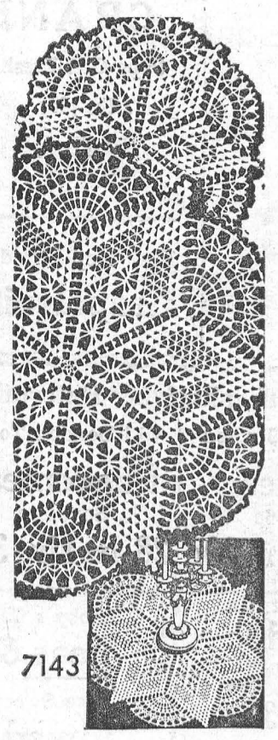

7143



7039



7081

Accent your tables, elegantly, with crocheted lace in the popular spider-web design. Star doilies—lovely luncheon set or incidental doilies. Pattern 7143: crochet directions; doilies 18 and 11 ins. in No. 50; 30 and 20 ins. in string.

PRICE 35c

STAR of all the linens! You'll love to do this easy embroidery. Glamorous linens. Win applause with this graceful ballerina. Motifs are in 3 sizes for varied linens. Pattern 7039: transfer of sixteen 3 to 11-inch motifs.

PRICE 35c

Accessories galore—they are so crisp, cheery in den, dinette, bedroom, on aprons. Bright Butterfly — charming on checked gingham. Size of check determines cross-stitch size. Pattern 7081: chart; color chart; directions.

PRICE 35c

PATTERN COUPON

Please send me:

No..... Size ..... Price.....
No..... Size ..... Price.....
No..... Size ..... Price.....

(Enclose Money Order or coins. No stamps or cheques please.)

Mail to:

Anne Adams Patterns,
Dept. P P L, 60 Front St. W.,
Toronto, Ontario

Name .....
(Please Print)

Postal Address .....
(Please Print)

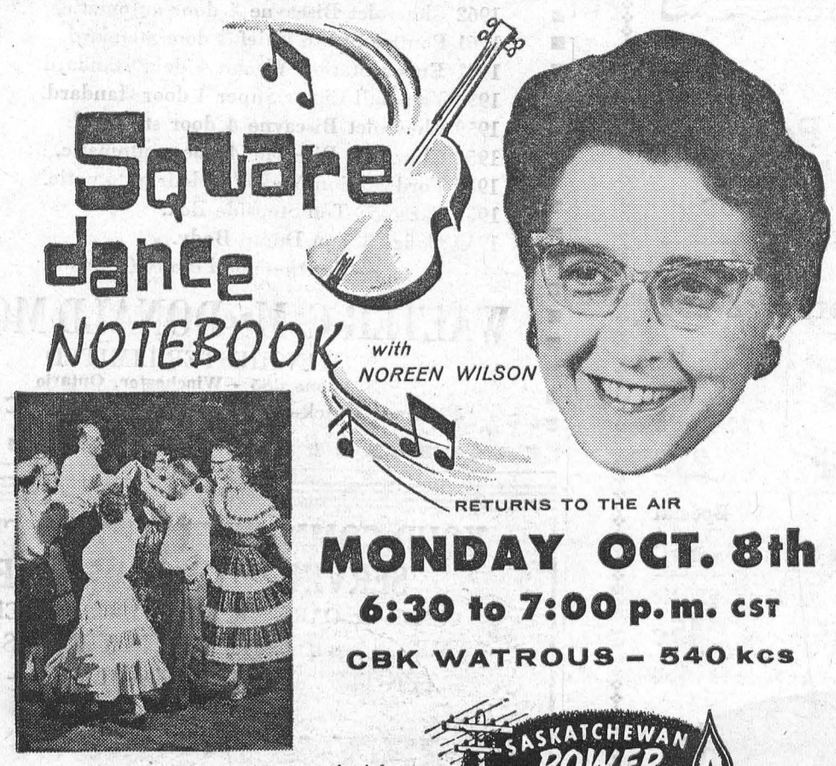

THEY DUMP HILLTOPS IN THE SEA

Hong Kong to reclaim land from sea

by PETER WOOD

In a haze of dust the forked shovel-mouth of a bulldozer bites into the face of a hillside. The driver of that snorting machine is one of the highest paid workmen in the British territory of Hongkong, and for the next few years he will be one of the most important.

For he and several thousand others are engaged in a project aimed at giving Hongkong 500 additional acres of land by reclamation, terracing and levelling a portion of the western mainland.

With 3,500,000 people living in Hongkong, land is one of the most precious things.

COSTLY

A square foot in the business centres of Victoria, on Hongkong Island, or in Kowloon, opposite on the mainland, can cost as much as $2,800. An acre—and this was the price paid by one Hongkong syndicate—can cost $1,948,960.

Few businessmen can afford to expand their factories in the face of prices like these, yet Hongkong's ever-growing population must be provided with work.

RECLAMATION

The solution to this problem has been met by the Hongkong Government starting one of the largest reclamation schemes in the Far East, that of creating 500 acres from the sea and the surrounding hillsides.

The government, as an example of what can be done, has developed the completely new town of Kwun Tong, on the opposite side of the mainland, known as the New Territories, where today 80 new factories are in full production.

Seven years ago Kwun Tong existed only in the imagination of the planners; junks and sampans sheltered in the bay and its bleak coastline earned it the nickname of the "barren hills".

Today more than 250 acres of land—including 150 acres reclaimed from the sea—are providing essential space for industry and houses.

Now, the government's latest 500-acre scheme, which was started last year, calls for the development of this other new town—to be known as Kwai Chung, on the western mainland of the new Territories. Some roads have already been built and main services laid out.

The work involves cutting the tops off hillsides and dumping them into the sea. The ground levelled out of the hills will give Kwai Chung 115 acres of land. The estimated 6,000,000 cubic yards which is to be dumped into the sea will provide 105 acres of reclaimed land. In all, with terracing and additional areas, perhaps more than 500 acres will be made available.

BOULDERS

Shortage of land has always been an acute problem in Hongkong. As far back as 1850 British merchants whose warehouses lay below the steep slopes of Mount Victoria, tipped boulders in to the harbor to make more room for themselves.

They continued to do this until 1904, with the result that almost all of Hongkong Island's commercial district now stands on reclaimed land.

Sixty-five years awo China also helped Hongkong by ceding Britain 365½ square miles of mainland territory.

Today the fertile valleys of these New Territories are Hongkong's farmlands, but the 2,000,000 immigrants who poured in during the years after World War II transformed much of this land into little industrial areas, often ill-designed, nibbling into the precious arable land.

In undertaking the reclamation project at Kwai Chung, the government has looked to the future. Apart from clearing land, the work calls for a dual carriageway road fringing the new area. This road will be capable of carrying traffic speeding at 50 miles an hour from Kowloon into the New Territories.

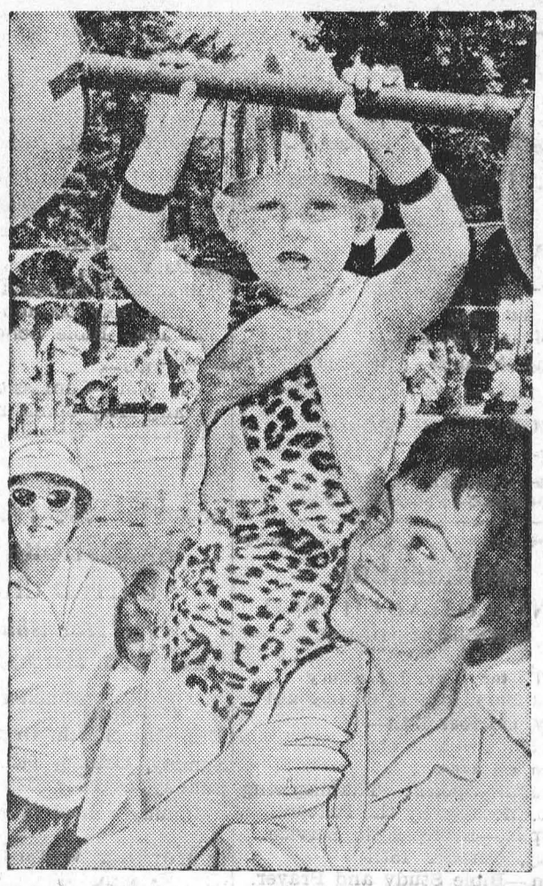

SHUCKS, NOTHING TO IT!: If little Victor McCormack, 3, is performing a feat in lifting these "weights" made of balloons, then playground supervisor Anna Bailey, 19, outdoes him as she hoists both Victor and his weights to her shoulders. Victor's costume took top honors among the boys at Toronto's Big Splash annual carnival. Sixty parents and 210 children attended.

Travel to "La Gaspesie"

• • •

and see ancient rural France in Canada

• • •

Canadians need not travel to Europe for a sampling of Old World atmosphere and charm: There's plenty of it in their own country.

A good example is historic Gaspe Peninsula, to tip of Quebec Province surrounded by the waters of the St. Lawrence River and Gulf. This part of Canada is a land of rugged grandeur and magnificent seascapes, replete with quiet and quaint coastal villages and historic landmarks. It is served directly by the CNR.

Gaspe —"La Gaspesie" — has been called a chapter of ancient rural France. It was on the shore of the town of Gaspe that Jacques Cartier in July, 1534, took possession of Canada for the King of France. Later, the soldiers of Britain took over from the French and many remained there to eventually intermarry with the original settlers.

It is for this reason that today, since French is still the dominant language, one will find people with such fine Scottish names as Fraser or MacDonald who speak only French. The original names have been retained but the original language has been absorbed.

Numerous geological upheavals and disturbances of prehistoric ages have given the Gaspe Peninsula a spectacular mountainous formation with an added touch of grandeur in the Perce Rock, one of nature's wonders.

Gaspesians derive their livelihood mainly from fishing, farming and forestry. With geographical splendors all around, it is small wonder that Gaspe has been likened to French Normandie. And, like their counterparts of Europe, the Gaspesians are known for their hospitality and friendliness.

The CNR line winds discreetly along Chaleur Bay from Campbellton, N.B., to Gaspe, the largest town on the peninsula. Organized tours from various parts of Canada and the U.S. include a 500-mile automobile trip around the peninsula from Mont Joli, Que.

At Perce is one of the world's largest bird sanctuaries, on Bonaventure Island. It looks like a huge whale and is about three miles off shore. Ten of thousands of gannets and other birds call it home.

Throughout the whole thrilling expanse of Gaspe the tourists will be intrigued by the stone ovens, the tiny villages and the magnificent views of the surrounding countryside. The impressiveness of Gaspe lies in its tranquility and the wide expanse of sea. Progress has not yet spoiled its natural beauty.

In Gaspe, the illusion is still present of being in a strange country and living in another century.

Most of Canada's 11,500 Eskimos live north of the tree-line on the coasts of the mainland or the islands of the Arctic Archipelago.

IN THE HOME WORKSHOP

with RUTH WYETH SPEARS

STEP TABLE: Everything is at hand if you have this step table beside your easy chair. A lamp on the top shelf is just right for reading and there is plenty of space for magazines, books and other things on lower shelves.

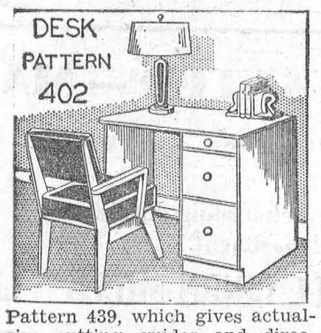

Pattern 439, which gives actual-size cutting guides and directions, is 50c. This pattern also is one of four in the Simple Furniture Projects Packet No. 62—all for $1.75.

★ ★ ★

A DESK FOR HOMEWORK is a great encouragement to any boy or girl. Mother and Dad would like a desk like this one too. Pattern 402 makes every step of the simple construction



clear for the home craftsman. The desk chair is made with Pattern 224, the lamp with Pattern 204; the initial book ends with 401. Patterns are 50c each or your choice of any three for $1.75.

Home Workshop Patterns,
Department P.P.C.L.,
4433 West 5th Ave., Vancouver.

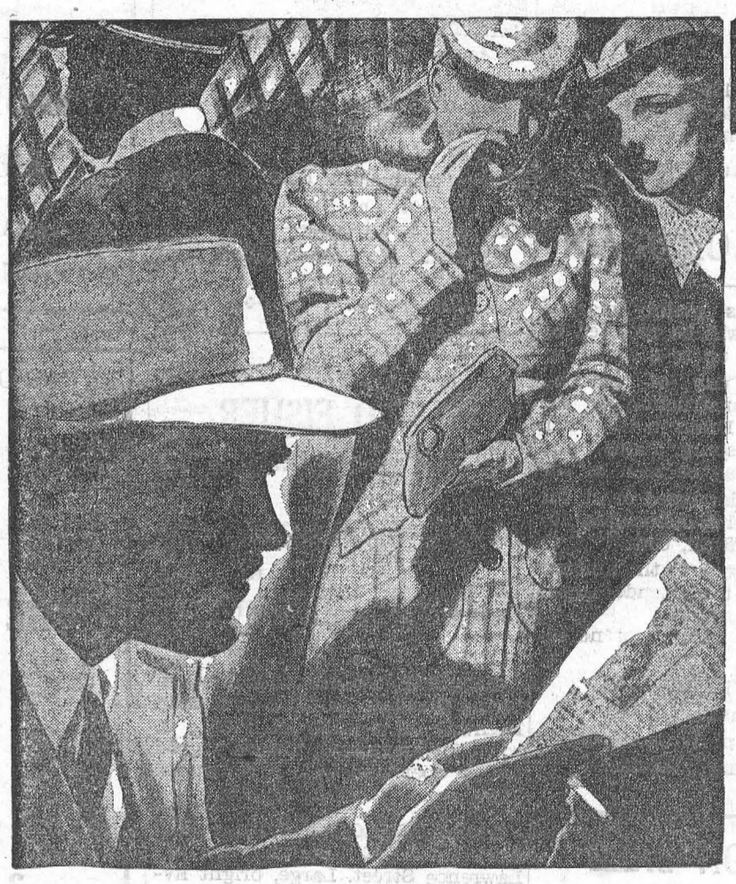

Kittens HAVE CLAWS

"There's the man I'm going to marry — unless he's got a wife and 10 kids now."

KING FICTION

A short story in which a girl in love learns some surprising truths about mice and men

By FAITH ELLEN SMITH

ILLUSTRATIONS BY HENRI LAWSON.

"YOU'VE got to go after them," Doris said. She sat on the upholstered wall seat, opened her bag, took out her vanity case and her cigaret case. "That's the trouble with you. You're mousy."

"I'm what?" Nan asked. She sat on the stiff, hard chair on the other side of the little table and took off her gloves. They were white gloves, rubbed shabby by repeated cleanings.

"Mousy!" said Doris. "Here, waiter! Two Martinis—and don't forget the lemon peel... Mousy girls never get anywhere. Remember what I said that first day we saw Ralph going up in the elevator?"

"You said, 'There's the man I'm going to marry, unless he's got a wife and ten kids'."

Doris studied her reflection in the mirror of her vanity. Her hand, long, crimson nails gleaming, patted the crisp blonde waves beneath her small hat. A large diamond on her finger kindled to green and orange flame under the subdued lights of the cocktail lounge. "Well, he had a wife and one kid, but I did it, didn't I? Do you suppose I got him by sitting still and wishing for him?"

"No," Nan said.

"I used my head. I found out he worked for J. B. Simpson. I made up to the Simpson crowd when I met them in the washroom and took to calling for that dumb egg of an Adams girl for lunch. I got introduced to him——"

"I remember," Nan said.

"I worked to get that man. If I hadn't, I wouldn't have an apartment on East Sixtieth Street and this set of summer furs that cost fifteen hundred dollars and my own car—and a house in the country next fall, when Ralph gets his promotion... Well, here's to mud in your eye!"

Nan tasted her cocktail. Her mouth puckered unhappily. "Don't you like it?" Doris asked.

"I'm not very fond of Martinis."

"Gosh! Remember back in '32 when we used to save up for a bottle of bootleg gin and throw a party for a dozen people? I wouldn't think of serving such cheap drinks at home now. Ralph would probably divorce me."

Nan took a battered package of cigarets from her coat pocket and held them across the table. "Have a cigaret, Doris?"

"I can't stand that kind any more. Ralph brings these home from the club. They're a special blend." She snapped open her jeweled case, took out her cigaret, snapped the case shut. "Now, about this man——?" she said.

"What man?" said Nan. Color of a newly open wild rose flooded her face. Her childishly honest brown eyes were starry.

"How should I know what man? I haven't seen you since I had you to the wedding six months ago. A girl that's attractive to men and shows some initiative might be married and divorced again in six months. But of course you're the kind that will drag along waiting for him to wake up and know you're on earth until he marries somebody else... Have another Martini?"

"No, thanks, I haven't drunk this one yet."

"Just one for me, then waiter — and don't forget the lemon ...You wouldn't be so bad, at that, if you took a little pains with yourself and got some decent clothes."

Nan, who had started to slip off the coat of her suit, buttoned it again. The lining, she remembered, had ripped a little on the shoulder.

"And you'd be a good bet for some man who wanted a sensible, economical wife that didn't mind housework."

"Thank you," Nan said.

"You would! I never could learn to boil water; but the way you used to cook and scrub and fuss around when we lived together——! Well, it's lucky I had what it takes to get a fellow that can afford a servant... But, of course I'm younger than you are."

"Eleven months," Nan said softly.

"...Just a baby, really. Ralph always calls me Babe... Did I tell you he's in line for the vice-presidency?"

"Is he?"

"Sure of it, my dear! J. B. depends on him for everything. He and J. B. are like that... Remember the fellow came up to the apartment with him the week before we were married?"

"Of course. Why wouldn't I?"

"Well, you moused around as if you were only half there. Hardly opened your mouth all evening. That was J. B."

"Was it?"

"There you go! That's just what I mean. You don't take any interest. Now if this man——"

"But what makes you think there is a——"

"It's written all over you, darling. You're in love. I never saw a worse case."

Nan's big brown eyes lowered to her glass. She became peony-red.

"Well, if you don't see fit to confide in your best friend, that's your business. But you let me tell you this for your own good. If he's worth having, don't let some other girl beat you to it! You will, though. You're all set for being a neat little old maid, living on a pension and loving a pet cat——"

"I don't like cats," Nan murmured.

Doris extended a toeless suede sandal and a slender, silk-clad leg. "Cats!" she said. "Look at that run."

"I see it," Nan said.

"Ralph bought me an angora kitten for my birthday. The darn thing must have been at these stockings.

"I'll have to dash in somewhere and get another pair and put them on. You come with me, and you can have these. They'll do for you, if you're careful mending them."

"I can't come with you," Nan said.

"You can't? Why not?"

"I've got a—a kind of a date."

"A date with that man, of course! Where?"

"Oh—never mind."

"Don't be silly! I'm dying to see him. I'll drive you there."

"You needn't bother. It isn't far. Just back to the office."

"Oh!" Doris said. "Waiter, bring the check.

"My little mouse," he said fondly, and Nan winced.

The man got up from behind a big desk and came to meet her. He was tall and becomingly gray-haired. There were laughter wrinkles around his keen eyes.

"You're late, Nan," he said.

She put her arms around his shoulders and lifted her face for his kiss. "I've been having a cocktail with Mrs. Jenkins."

"I smell it," he said, kissing her. "Who in seventeen kingdoms is Mrs. Jenkins?"

"You know. The girl I used to live with. The one that married Ralph Jenkins."

"Oh!" he said.

"How is Ralph Jenkins, by the way?"

"He was a good man until that designing cat got hold of him," the man said. "Now he has alimony to pay one woman and another running him ragged for new cars and this and that and he'll be lucky if he manages to keep his job... I hope you're not seeing much of her. You're not her kind, thank heaven!"

"Oh, she's all right," Nan said tolerantly. "She did us one good turn, anyway. You know you always say you fell in love with me that night you came up to the apartment because I kept quiet the entire evening."

"My little mouse!" he said fondly.

Nan winced.

"But you won't have much chance to see her after we're married anyway. When we come back from abroad we'll be at the country house most of the time. Unless she comes out there..."

Nan smiled. "You needn't worry, J. B. She won't come out there," she said with quiet certainty.



CLASSIFIED

FOR SALE

13-CU. FT. FRIDGE, Copper; Dining Room Suite; Easy Automatic Washer; Easy Electric Dryer; 11-Cu. Ft. Upright Deep Freeze.
MRS. JUNE CONNOR,
Telephone KI 3-2518.
41c

CARD OF THANKS

I would like to thank my friends, relatives and neighbours for cards, gifts and flowers while I was a patient in Winchester Memorial Hospital. Special thanks to Dr. Lambert and the nursing staff.
MARION SMITH.
41p.

I wish to take this opportunity to express my sincere thanks to all my neighbours, friends and relatives for their kindness to me in the death of my wife, Ruby A. Johnston. I deeply appreciate the beautiful floral tributes, donations to the Ontario Heart Foundation, The Canadian Cancer Society, the Bible Society and all other expressions of sympathy.
J. HARVEY JOHNSTON.
41p.

I wish to thank all those who remembered me with cards, letters and gifts and also all who called on me while I was a patient in the Brockville General Hospital.
CORA L. TRICKEY
41c

We extend a hearty Thank You to all who remembered us with visits, calls and cards on our 25th Anniversary.
EDNA & KEITH SCHELL.

We would like to thank the staff at Cornwall General Hospital and the East Cornwall Sanitorium of the General Hospital for helping George A. Keck while there in ill health. We would also like to thank the Beavers Bur Plant employees who served as bearers: Hugh Jarvis, Egon Baborski, Dalton Smith, Denzil Dillabough, Tim Lapierre, Frank Hummell; also the people of Morrisburg, Ottawa and Matilda Township for donating flowers.
NINA SERVISS,
OLIVE SYPES.
41p.

I wish to thank all my friends and neighbours for visits, cards, flowers and baskets of fruit while I was a patient at Ottawa Civic Hospital. Special thanks to Dr. Armstrong, Ottawa, Dr. Robertson, Morrisburg, and the staff of the Civic Hospital.
MRS. RALPH SNYDER.
41p.

WORK WANTED

DOMESTIC WORK WANTED by the day or hour.
RUBY SMITH,
Phone KI. 3-2696, Morrisburg
41p.

MOTOR CARS

IN LOVE WITH A CERTAIN NEW CAR?

BUY IT NOW WITH A LOW-COST, LIFE-INSURED

CLARK LOAN

THE BANK OF NOVA SCOTIA

BINGO!

ST. MARY'S HALL
MORRISBURG
EVERY TUESDAY
8:00 P. M. SHARP
- 15 REGULAR GAMES
- SPECIAL GAMES
- JACKPOT GAME

Next Week's Jackpot $120.00

ADM. TWO CARDS $1.00

FOR SALE

NEARLY NEW DODGE 6-Cylinder MOTOR. Run only 3,000 miles, at under 50 m.p.h. Will fit Dodge ½ Ton Truck or Car to '59 model.
CARL G. CASSELMAN,
R.M.D., Morrisburg.
KI. 3-2741.
40-41p.

REGISTERED HOLSTEINS — 65 Head. Eastern Breeders Inc. 2nd Annual Sale, at Kingston Fair Grounds, 15 October, 1 p.m. Value opportunity to buy superior Unit sired cows, heifers, or replacement or foundation stock.
40-41c.

WESTINGHOUSE REFRIGERATOR, $35; Electric Rangette with Oven, like new, $40.
M. A. BALL,
Morrisburg.
37tfc.

FOR RENT

SEASON STORAGE for Boats and Motors to May 1st, $25.
M. A. BALL, Morrisburg.
37tfc.

LARGE BEDROOM with Private Bath and Kitchen Priveleges.
PHONE KI 3-3074.
40-41c.

TO RENT

BUNGALOW TO RENT with garage 6 rooms, modernized. Hot water, window shades, TV antenna. $65 per month.
CITIES SERVICE STATION,
Tel. KI. 3-2466, R. R. 1, Morrisburg at Glen Becker.
41-2c.

★★★★★★★★★

NOW IS THE TIME TO BEAUTIFY THE HOME

with

CEDAR HEDGES, SCOTCH PINE, SOFT MAPLE, SILVER MAPLE.

●

Lawn Repairs and Landscaping
ALL WORK GUARANTEED

●

HARRY TINDAL
MORRISBURG
40tfc.

★★★★★★★★★

your Hearing is as important as your eyesight

Beltone

HEARING CENTRE
WINCHESTER — ONTARIO

Is Their A Thief In Your Basement??

There may be if your furnace is in faulty condition . . . if you have rubbish piled under the stairs!

Faulty heating equipment causes 16% of home fires in Canada . . . rubbish causes another 12%.

And a fire could rob you of all you have invested in your home and belongings.

You can help protect yourself against fire loss . . .

. . . by removing fire hazards from your home

. . . AND by making sure you have adequate fire insurance to replace your home and contents.

Why not discuss your Urban Home Protection needs today with a representative from CIA

Just call:

JUNIOR R. D. CASSELL
Box 543, Morrisburg, Ont.
Phone KI 3-2075

CIA Co-operators Insurance Association

In The Churches

ST. MARY'S CATHOLIC CHURCH

ST. MARY'S MORRISBURG—
Sunday—
8.00 a.m. and 11.00 a.m.
Daily Mass—8.00 a.m.
Saturday Evening—
7.30 p.m.—Devotions & Confession

ST. CECILIA'S, IROQUOIS—
Sunday—
Mass—9.30 a.m.

MORRISBURG . PENTECOSTAL CHURCH .
LAKESHORE DRIVE

Pastor: Rev. J. Gregory
KI. 3-2968 P. O. Box 251
Sunday, October 13th—
9.45 a.m.—Sunday School.
For all ages.
11 a.m.—Special Thanksgiving Service. Message by the Pastor.
7.30 p.m.—Evangelistic Service.
Tuesday, October 15th—
8 p.m.—Bible Study and Prayer.
Thursday, October 17th—
8 p.m.—Young Peoples.
WARM WELCOME TO ALL

THE PRESBYTERIAN CHURCH IN CANADA
KNOX CHURCH
"The Church With The Chimes"
Rev. Everett Hawkes, Minister

Sunday, October 13th—
9.45 a.m.—Sunday School.
11 a.m.—Morning Worship.
VISITORS ARE WELCOMED

ST. LAWRENCE EVAN. LUTHERAN PARISH

TRINITY XVIII—
St. Paul's—
10 a.m.—Confession and Holy Communion
11 a.m.—Bible School.
St. John's—
1.30 p.m.—Confession and Holy Communion
EVERYONE ALWAYS WELCOME

LAKESHORE DRIVE UNITED CHURCH
Morrisburg
Rev. W. J. March, M.A., D.Th., Minister
Mrs. Geo. Smith, Organsit-Director
Sunday, October 6th, 1963—
Sunday, October 13th—
Sunday School at 9.45 a.m.
Morning Worship at 11.00 o'clock.
ANNUAL THANKSGIVING SERVICE

ST. JAMES ANGLICAN CHURCH
Rev. Cyril W. Earle, L. Th. - Rector
TRINITY XVIII—
St. James, Morrisburg—
8 a.m.—Holy Communion.
9.45 a.m.—Sunday School.
11 a.m.—Matins.
7 p.m.—Evensong.
Holy Communion Each Thursday at 10.00 a.m.
Holy Trinity, Riverside—
9.30 a.m.—Holy Communion.
2.30 p.m.—Evensong.

TENDERS ON DRAIN

Sealed Tenders, plainly marked as to contents, will be received by the undersigned up to 8 o'clock p.m., on the 12th day of October, 1963 for the construction of the W. A. Beckstead Drain in the Township of Williamsburg. Plans and Specifications may be seen at the office of the undersigned or at the office of Stidwell & Associates, 107 Sydney St., Cornwall, Ont.

A certified cheque in the amount of 10% of the total tender must accompany each bid.

Lowest or any tender not necessarily accepted.

KEITH SCHELL,
Clerk Treasurer,
Township of Williamsburg,
Williamsburg, Ontario.
40-41c.

AUCTION SALE

The furniture and household effects of the late Dr. Kenneth Blancher and Mrs. Blancher will be offered for sale at the Blancher residence, High St., Morrisburg, at 1.30 p.m. on SATURDAY, OCTOBER 12th, 1963. The following are the main items:

1 Electrohome Combination T.V., HI FI, AM & FM, almost new. 4 Book Cases; 2 Chesterfield Suites with Chairs; 1 Record Cabinet; 1 Piano; 1 Desk; 1 Dinette Suite; 1 Magazine Table; 1 End Table; 1 Floor Lamp; Table Lamps; Miscellaneous Tables; 1 Electric Sewing Machine; 2 Corner Cupboards; 1 Chrome Kitchen Set; 1 Admiral Refrigerator; 1 Electric Stove; 1 Mixer; 1 Toaster; 1 Electric Fry Pan; 1 Washing Machine; Numerous Dishes; 2 Cedar Chests; 2 Wicker Chairs; Two Sofas; 4 Sets of Bedroom Furniture; 1 Wardrobe Closet; Mirrors; Pictures; Assorted Books; Clocks; And other Household Items

TERMS . CASH

MAHLON ZERON,
Auctioneer.
40-41c.

TENDERS WANTED

TENDERS FOR USED PLUMBING SUPPLIES

Sealed lump sum tenders will be received at the Commission's Head Office on Second Street, Morrisburg only until 5:00 p.m. E.D.S.T., Thursday, October 17, 1963, for purchase a quantity of used bath tubs, toilets, basins and sinks. Inspection may be arranged through D. R. Hough, Upper Canada Village. Bidders are required to read the specifications and to use tender forms which may be obtained at the Head Office or at the Village Administration Office.

G. W. Tindal, Sec'y.-Treas.,
The Ontario-St. Lawrence Development Commission

Box 340, Morrisburg, Ontario
41c.

IN MEMORIAM

GALLINGER — In loving memory of our dear sister, Mabel Gallinger who passed away on October 8th, 1962.
We have only your memory, dear sister,

To remember our whole life through
But the sweetness will last forever,
As we treasure the imag of you. e
—Ever remembered by sisters,

ADA AND MAUDE.

From 1951 to 1961 the average number of persons per family in Canada has increased from 3.7 to 3.9; on the average in 1961, the smallest families were in British Columbia and Ontario, 3.6 persons, while the largest were in Newfoundland, 4.7 persons.

FLOYD FISHER

REAL ESTATE BROKER
MORRISBURG ONTARIO
PHONES:
Office KI. 3-2044
Residence KI. 3-2355

GENERAL STORE with modern Living Quarters. Located on a main Highway on a large lot. Plenty of room for expansion. This is a good family operation with a volume of $1,800 weekly. Asking $25,000.

MORRISBURG — 10 room solid brick home. Well located on St. Lawrence Street. Large, bright living room, 4 bedrooms, sunporch, new oil furnace, garage. Asking $3,000 down, balance on good terms

MORRISBURG — Completely renovated 8 room older home, 4 bedrooms, attached garage, nicely landscaped corner lot. Asking $9,000.

INGLESIDE AREA — 4 room Bungalow on a ½ acre lot, paved road, bathroom, floor furnace, heavy wiring. Full price $4,800, with $1,500 down.

Salesmen:	Res. Phones:
DAIN CONNOR	KI 3-2518
HARRY MEIKLE	KI 3-3175
W. MEABRY	KE 4-2119
A. R. MacLEOD	WE 3-0110

LOST

BLACK AND TAN DOG — Part Beagle. Name "Snoopy". Spotted chest and legs.
HARRIET CLARKE,
Ph. KI 3-3174, Morrisburg.
41c.

NOTICE OF FIRE PROTECTION AREAS TOWNSHIP OF WILLIAMSBURG

The residents of Williamsburg are hereby notified that from the date of the first publication of this notice the boundaries of Fire Protection Areas are changed to be as follows:

All residents of the Township of Williamsburg, with the exception of the people living along and east of the Church Road or County Road No. 8 in the 6th, 7th, and 8th Concessions of the said Township, will call the Williamsburg Fire Department in case of fire. The numbers to call are as follows:

1st CALL, Williamsburg Garage, KI 3-2669.
2nd CALL: D. L. Hess, KI 3-2340.
3rd CALL: Township Office, KI 3-2673.

This area will include all of the 1st, 2nd, 3rd, 4th and 5th Concessions and all of the 6th, 7th and 8th Concessions from the County Road No. 8 westerly, except those persons bordering on the County Road in these three Concessions.

The persons living along the County Road No. 8, and all those east of the said County Road in the 6th, 7th and 8th Concessions, will call the Chesterville Fire Department. 1st Call HI 8-2889; 2nd Call HI 8-2342.

It is for your own benefit and protection that you place in a convenient spot, close to your telephone these numbers; they may save your home and buildings from complete destruction.

KEITH SCHELL, Clerk,
Williamsburg, Ontario.
41-2c.

—FARMERS—

NOW IS THE TIME TO SPRAY FOR YELLOW ROCKET!

Spray Alfalfa or Clover fields with 2, 4 - D B.

Apply 2 1/2 pints per acre in at least 20 gallons of water per acre.

For Grass Fields — 2, 4-D may be used at recommended rates.

DUNDAS SOIL AND CROP IMPROVEMENT ASSN.

GERALD ADAMS, President
E. K. PEARSON, Secretary

DON'T MISS THE LAST

Lions Club Bingo

SATURDAY, OCTOBER 12TH
THE BROCKVILLE MEMORIAL CENTRE
● YOU CAN WIN ●
A 1963 FAIRLANE SEDAN
OR $2,000.00 THIS LAST BINGO
THE CAR GOES THIS LAST BINGO
THE $500.00 JACK POT GOES
3 GREAT SHARE-THE-WEALTH
12 $50 Regular Games and 12 $10 Door Prizes
Also 1 $100 Game with a $25 Door Prize
U. S. WINNERS PAID IN U. S. FUNDS

HELP WANTED — MALE

Four men with min. Grade X education for the following:

2 suitable for warehouseing duties.
2 for shipping department.

THE CALDWELL LINEN MILLS LIMITED
IROQUOIS ONTARIO

REAL ESTATE

ALBERT GALE AGENCIES LTD.
MORRISBURG - - ONTARIO

IROQUOIS—Built 1957, 3 bedrooms, ranch style, oil heated, lot 70 x 140, nice location, well landscaped, taxes only $154, small down payment required, balance at $90 monthly.

INGLESIDE — 4 bedrooms, split level style, brick, finished basement, large well landscaped property. Down payment $1500; balance $90 monthly which covers interest, principle and taxes,, on an open mortgage.

INGLESIDE — Cozy 3 bedroom bungalow, on a beautifully landscaped property; this home has many extras, may be seen on appointment only; terms arranged.

LONG SAULT — Older home completely modernized, situated just out of town on main road, 3 bedroom oil heat, modern kitchen, including frig., dishwasher, stove and built-in oven. Large property, reasonable down payment.

CORNWALL WEST — 3 bedroom, oil heat, property 75 x 200, taxes $95; down payment $1500, ballance $50 monthly, full price $6,000.

Whether you are buying or selling property in the Golden Triagle of Ontario, our large coverage of 16 Offices are ready to assist you. We are members of the Multiple Listing Services.

IROQUOIS PHONE OL 2-4296
CORNWALL PHONE: WE 2-3205
MORRISBURG PHONE: KI 3-2898
OR WRITE P.O. BOX 397, MORRISBURG