WINCHESTER PRESS

VOL. SIXTY-THREE — WINCHESTER, ONT., THURSDAY, MAY 17th, 1951. — NO. 52

Coming Events

BLOSSOM TIME TEA

You are invited to attend a Blossom Time Tea, sponsored by St. Paul's Agnes Glassford Evening Auxiliary, at the home of Mrs. Chester Robinson (today) Thursday, May 17th, from three to six p.m. 51-52c

CHILDREN'S GOSPEL CAMPAIGN

A Gospel Campaign will be conducted in Winchester Baptist Church beginning Sunday, May 20th, to May 25th. The speaker for the campaign will be Rev. Erland Smith, who is assisted by Mrs. Smith. They both have specialized in Youth work for the past 12 years.

Rev. Mr. Smith illustrates his talks with cartoon drawings, coloured slides, and he also has a trained Parrot and a Raccoon, which both play a great part in presenting the gospel. Mr. Smith plays a violin and a vibraphone. He will play at morning and evening services. Time of meetings: Sunday, May 20th, at 10 a.m.; week-days at 4 p.m. from Monday to Friday. Special Adult Rally on Friday evening at 7.30 p.m.

STOCK CAR RACES ON MAY 24th AT KEMPTVILLE

The Kemptville Rotary Club are well ahead with their arrangements for the monster International Stock Car Race Meet to be held at the Kemptville Fair Grounds at 2.30 on May 24th. Altogether eighteen entries have been received to date, coming from such widely separated points as Ottawa, Cornwall, Alexandria Bay, Massena, Potsdam, Evans Mills and Canton, N. Y. The Alexandria Racing Club are bringing seven of their track racers and hope to take the silver trophy awarded to the winner of the feature event of the day. Last year's races, which were on a considerably smaller scale saw one car completely demolished before the first race had run a lap, and with the keener competition and bigger fields, there should be lots of crashes and near crashes before the day's program is finished. This sport, which has taken great hold in the United States, and is in fact the fifth largest sport in gate appeal, has now started to make its appearance in Canada, and this event in Kemptville will be stock car racing at its best. For someone who has never seen this sport, it is a real thrill to see six to eight cars, all standard makes but with hopped-up motors, racing madly around the track, weaving in and out, rubbing fenders and sometimes rolling over after a hard bump, as each driver strives to be first across the finish line. No holds are barred as the drivers compete for the prize money which is offered for each race, and the trophy for the championship event.

SPECIAL

SMILES 'N CHUCKLES
Assorted Bulk
CHOCOLATES
89c lb.

Drop In For a Pound This Week-End

1896 **FLORA'S** 1951
WINCHESTER, ONT.

H. W. ALGATE
OPTOMETRIST

In attendance at Alex Davidson's Jewellery Store, Winchester on **Thursday, May 17th**, and at Mr. Percy J. Gilroy's, Chesterville, Ont., on **Thursday, May the 10th. Make your** Appointments now.

Theatre News!

PICADILLY

Thurs., Fri., Sat., MAY 17-18-19
MRS. O'MALLEY AND MR. MALONE

Watch out for the new comedy team, Marjorie Main and James Whitmore, with Dorothy Malone, Ann Dvorak and Douglas Fowley.

—Also—

"NAVAJO TRAIL RAIDERS"

Entertainment in true Western style, with Allan Lane.

Next Week's Features

Mon., Tues., Wed., MAY 21-22-23
"GROUNDS FOR MARRIAGE"

Smash-hit songs, there's gay laughter and excitement, in a mad and merry mixup that's a happy surprise all the way. Starring Kathryn Grayson, Paula Raymond, Van Johnson, Barry Sullivan and Lewis Stone. Also on the same program, "WATER TRIX."

Thurs., Fri., Sat., MAY 24-25-26
"BRANDED"

Alan Ladd is back again in the kind of rugged role that has made him a favorite. A swift-moving story of the old West, filmed in Technicolor. Starring Mona Freeman, Alan Ladd and Charles Bickford.

Coming Soon—"Two Weeks With Love," and "The Great Missouri Raid."

Large Crowd Turns Out When Cadets Hold Church Parade

Winchester's traditionally calm and serene Sunday afternoon streets took on new life on Mother's Day when over 1000 people lined the High School Campus and St. Lawrence Street to watch the Winchester High School Cadet Corps stage one of the most colourful church parades ever witnessed in this town. Led by two flag bearers and the new W. H. S. Cadet Band, and followed by a smartly dressed group of girl cadets, the Corps, under the command of Cadet Major Wm. Porteous, marched smartly from the campus to the Winchester Theatre where they were joined in worship by a capacity filled theatre.

Pastor Ben. Richardson, of the Winchester Baptist Church, conducted the stirring service and took as his subject: "What is the Greatest Thing in Life" During his address he congratulated the officers and cadets on the fine showing they had made, stressing that the corps was a definite asset to the school. Mr. Richardson was assisted in the service by the Commanding Officer, Maj. Wm. Porteous, who read the Scripture lesson.

The music at the service was provided by the Cadet Band and by the W. H. S. girls' quartette, who sang two special numbers. They were accompanied by Mrs. Arthur Summers and her accordian. The quartette is composed of the Misses Winnie Deeks, Olive and Alice Derby and Donalda Jones.

For the benefit of the large crowd that had congregated outside the theatre and back St. Lawrence Street, the Cadets, following the service, marching with the band, staged an inspiring parade through the main streets of the town before returning to the W. H. S. parade grounds where they were dismissed.

Many Horses Entered For Local Stake Races, June 4

According to Mr. Robt. S. Robinson, Race Secretary, the Stake Races to be held here on Monday, June 4th, (the King's Birthday), are attracting some of the best horses in the circuit. Already nearly 20 horses have been entered in the two stake classes, while numerous entries have been received for the Free-For-All. Plans have been progressing and final arrangements are being made for the big Sports Day, which, in addition to the Horse Races, will feature a Softball Tournament and Street Dance. For complete details watch for posters and announcements in future editions of the Press.

THIEVES BREAK INTO DOUG. ANGUS' GARAGE

Thieves smashed their way through a rear window into Winchester Motors garage early Saturday morning and after ransacking the office and the rest of the premises, escaped with over $600 worth of mechanics' tools. The break-in, whch occurred between eleven p.m. Friday evening and 7 a.m. Saturday morning, was believed to be the work of experienced crooks. The robbery was discovered Saturday morning when the garage was opened, and Constable Gilbert Raistrick, of Winchester, was called to investigate. Later, Mr Raistrick was informed that the gang had been caught in Mountain Township and at present the stolen tools are in custody, being kept as evidence.

For Quick Results, try a Press Classified Advt.

RECENT BIRTHS AT THE DISTRICT MEMORIAL HOSPITAL

On Frday, May 11th, 1951, to Mr. and Mrs. Maurice Pilotte, of Chesterville a daughter.

On Saturday, May 12th, 1951, to Mr and Mrs. Freeman Beckstead, of Chesterville, a son.

On Saturday, May 12th, 1951, to Mr. and Mrs. Bazil Dennis, of Aultsville, a son.

On Tuesday, May 15th, 1951, to Mr. and Mrs. Hubert McCloskey, of Chesterville, a daughter.

On Tuesday, May 15th, 1951, to Mr. and Mrs. Walter Wylie, of Mountain, a daughter.

On Wednesday, May 16th, 1951, to Mr. and Mrs. Willis Cross, of Chesterville, a daughter.

Local Women's Institute Entertain Grandmothers

The "Grandmothers" of the community were entertained by members of the local Women's Institute at their regular meeting, held in the town hall on Tuesday evening. Mrs. Mary Bowden presided in the absence of the president, Mrs. Floyd Armstrong, and there was an attendance of about 65 members and guests. The roll call was answered by each member introducing her "grandmother" or other guest.

The minutes were read by the secretary, Mrs. Bower Potter, while the treasurer's report, given by Miss Muriel Armstrong, showed a balance on hand of $72.61.

Miss Madge Coons gave a report on the number of dishes in the Institute cupboards, and it was decided to purchase sufficient dishes to accommodate 100.

The report of the executive meeting, held at Williamsburg, recently, was given by Mrs. Geo. Suffel.

The following delegates were appointed to attend the District Annual to be held at Brinston on May 30th: Mesdames Floyd Armstrong, Geo. Suffel, Mary Bowden, W. H. Angus and E. Walker.

The auditor's report indicated that the books were all in good order. Receipts from recent telephone parties amounted to $35.00, it was reported.

The program, which followed the business session, included readings by Mrs. Jay Nesbitt, a member of the W. I. and the oldest grandmother present; a musical drill by Miss Madge Coons; contests by Miss Jean Wyatt; and games conducted by Mrs. Howard Fetterly. Refreshments were served at the close of the program. The committee in charge was composed of Mrs. H. Fetterly, Mrs. E. Walker, Miss Madge Coons and Miss Jean Wyatt.

A vote of thanks to all who had contributed to the evening's entertainment was moved by Mrs. J. H. Faith.

WINCHESTER THEATRE NEWS

"California Passage," this weekend's technicolor feature, is an exceptionally good Western drama, with all ingredients necessary to make a good entertaining feature. The story is of an enmity between two men who own the same saloon and want the same girl. It brings a lot of trouble to everyone concerned, especially when one is a killer and crook who tries to blame everything on his honest partner. Eventually he pays for his bad deeds and the other man wins the girl. The cast for "California Passage" is headed by Forest Tucker and lovely Adele Mara.

Our second big hit, "Variety Time" shows Frankie Carle with his magic touch on the piano keyboard. Leon Errol and Edgar Kennedy cause a laugh a minute riot. "Variety Time" also has many other top artists performing before your eyes.

This programme is one we recommend for the whole family to see and enjoy.

Coming next Monday is a program you have been waiting for. It's George Formby in two great hilarious hits, "It's In The Air," and "Come On, George." Hear George sing many of your favourite songs like "Our Sergeant Major." Don't miss this program—it's a must see on your list.

Nert week-end's programme has Rod Cameron heading the cast in "Short Grass," an action packed Western adventure film. It's an outdoor film that is sufficiently vigorous and exciting for the men who like rugged Western entertainment. It also has romantic interludes for the women.

On the same programme we present Stan Laurel and Oliver Hardy in the hilarious hit, "A-Haunting We Will Go."

COMMUNITY
Theatre, Chesterville

Thurs., Fri., Sat., May 17-18-19
"WHEN YOU'RE SMILING"

Hot stars, fast action, romance; Frankie Lane in high speed entertainment. It's one big, hot, swinging, sweet, loving, musical. With Jerome Courtland, Frankie Lane and Lola Albright.

And on the same programme:
"BANDITS OF ELDORADO"
With the Durango Kid.

Mon., Tues., Wed., May 21-22-23
"I'D CLIMB THE HIGHEST MOUNTAIN"

In Technicolor. He came, he saw, he did not conquer, he won their hearts. It's the poignant, heartwarming story of a couple who helped their neighbours. For family entertainment, it's tops. With Susan Hayward, William Lundigan and Rory Calhoun.

Foto Nite—Canada's biggest cash offer attraction at the Community Theatre every Wednesday.

High School Cadets Highly Praised By Inspecting Officer

"I consider it a privilege and an honour to be here to-day as Inspection Officer to witness the excellent show the top-ranking Winchester High School Cadet Corps has just presented," Captain E. A. Howey said at the annual inspection ceremonies held on the High School campus on Tuesday afternoon. Continuing his remarks, Captain Howey, inspection officer from District Headquarters in Kingston, said that the steadiness of the W. H. S. Cadet Corps was excellent and that the evident discipline of the corps was unusually good. "These two important factors are imperative in maintaining a good cadet corps," and he implied that the local cadets left nothing to be desired in this particular phase of training. Commenting on the physical training formation of the Corps, Captain Howey said: "I have inspected a little better than half the corps in this group and as yet I have not seen a physical training display that could even compare with the fine formations I saw here this afternoon." "It was excellent," he said.

Captain Howey was highly impressed with the formation of the new W. H. S. Cadet Band and explained that a band was practically a necessity in having a better than average Corps to-day. He praised the band highly and expressed the hope that it would be continued and possibly grow in size within the next year.

This year was the inauguration of the W. H. S. girl cadets, and the Inspection Officer made it known that he was more than pleased with their fine showing. Concluding his address, Captain Howey commented on the neatness of the entire Corps and paid special tribute to the girl cadets who were decked out in dark skirts and white blouses.

Under the capable command of Cadet Major Wm. Porteous, who performed his duties exceptionally well, the Corps first staged a general salute, followed by a march past with the band. The Cadets were then inspected by the Inspection Officer and his party. Continuing the ceremonies, the Cadets very smartly fell into their PT formations and presented a fine display of calesthenics, etc. Following the PT dislpay, the Corps broke off into different groups and presented the various methods of training in field manoeuvres, the use of walkie-talkie radios in battle, first aid, and the demonstration of several weapons. Concluding the presentation, they staged a sham battle with the use of smoke screens, brush piles and blank ammunition, which gave a realistic effect.

All the Cadets were then formed into a hollow square in front of the inspection platform, to take part in the following presentation of awards.

The S., D. & G. Shield, presented annually by Major F. M. Cass to the smartest and most efficient cadet in the Corps, and open to all cadets except the C.O., was won this year by Cadet Corporal Malcolm Saunders, of Inkerman, and was presented by Mrs. F. M. Cass.

The Strathcona Trust Medal, for the best rifleman in the Corps last year, was presented by Mr. A. Fisher to Eric Steele, of Winchester Springs, who had a score of 97 out of a possible 100.

The Captain W. O. Findlay Trophy, for yearly competition to the highest standing Corps in Eastern Ontario with nominal rolls from 100 to 200 cadets, was accepted by the Commanding Officer on behalf of the Corps, and was presented by Captain Fitzpatrick of the S., D. & G. Highlanders, Cornwall.

In presenting the beautiful Strathcona plaque, Captain Howey explained that the plaque was one of four donated to Cadet Corps by the late Lord Strathcona, who was keenly interested in young Canadian citizens. He also stated that the plaque was not necessarily won by the best Cadet Corps on Inspection Day but was given on the basis of year-round proficiency and achievement, and must be considered a great honour by the Winchester High School Cadet Corps who are its present holders. A smaller replica of the plaque will remain in the school.

Following brief addresses by Mr. F. Erle Helmer, representng the Canadian Legion, Mr. W. A. Servage and Cadet Major Clair Bailey, a former Company Commander, the two companies of cadets, with the band, marched through part of the town, returning to the campus to be dismissed.

It was a year of firsts for the Cadets who this year had their first band, their first flag bearers, their first girl cadets, and it marked the first time the officers had worn kilts. These four additions added much to the colourful ceremonies.

Terminating activities for the day, the cadet officers and their parents, instructors, members of the board and their wives, the reeve, representatives of the Press and other guests were very graciously entertained to tea by Mrs. E. Slingerland and her Home Economics class.

Principal Willard voiced appreciation of the school to the large crowd that turned out for the inspection, and to the Commanding Officer and various speakers. He also extended hearty congratulations to the Cadet Corps.

The grand finale of Cadet Week will be held to-morrow (Friday) night when the W. H. S. Literary Society will hold the Annual "Cadet Formal" n the Susie Annable Memorial Hall of the Public School.

The Cadet Officers this year are as follows: Cadet Major W. Porteous, C.O.; Cadet Captain A. Duncan, 2 I.C.; Cadet CSM W. Beardsall, C.S.M.; Cadet CQMS D., Woods, C.Q.M.S.; Cadet Sergeant H. Balkwill, C.Q.M.S.; Cadet Lieut. C. Bowden, First P. C.; Cadet Lieut. G. McVey, Second P. C.; Cadet Lieut. K. Allison, Third P.C.; Cadet Sergeants J. Dawson, R. Dawley and D. McIntosh; Cadet Corporals D. Watts, M. Steinburg, G. Holmes, A. Carkner, L. MacDonald, M. Saunders, B. Steinburg, D. Coons and K. Duncan; Cadet Sergeant R. McIntosh, Program Announcer; Cadet Major C. Bailey; Cadet Instructors were Messrs. J. H. Willard, A. Fisher and W. A. Servage.

RECEIVES B. A. DEGREE FROM CARLETON COLLEGE

Mr. Hugh Stewart, son of Mr. and Mrs. John Stewart, Winchester, received word from Carleton College, Ottawa, this week that he had been successful in passing his final year and will graduate with his Bachelor of Arts degree at the May Convocation of the College.

Hugh is a popular graduate of Winchester High School and attended University of Toronto during his freshman year before entering Carleton College two years ago.

Town Bowling League Ends Season With Banquet and Dance

Seventy-five bowling enthusiasts from the Winchester Community League wound up festivities for the season in a gala fashion on Monday evening when they held their annual bowling banquet in the Town Hall.

Mr. Clair Morgan, president of the league, presided, and in a brief address welcomed fellow-members of the league and representatives of other groups, and thanked the executive for their co-operation throughout the year.

The highlight of the evening was the presentation of the various prizes and trophies, and following the sumptuous dinner, Mrs. Arnold Dukelow, an executive member, announced the prize winning bowlers and presented the following trophies: The Winchester Community League Trophy, emblematic of the championship team, to the captain, Mr. Dalton Kenney, whose team consisted of Mr. Arnold Riley, Miss Marilyn Patterson and Mr. and Mrs. Frank Dunlop. Besides the master trophy, each member of the team received a small cup; double honours went to Miss Marjorie Crummy, who captured the ladies' high cross and high single; men's high single to Mr. Don. Casselman, and the men's high cross to Mr. Lloyd Kenney.

Members of the executive at the head table included the president, Mr. Clair Morgan; the vice president, Mrs. Archie Rice, and Mr. Rice; Mr. and Mrs. A. E. Dukelow, Mr. and Mrs. Basil Dawley, Mr. and Mrs. Lloyd Dixon; the secretary, Mr. J. E. Boyd, and Mrs. Boyd, and Mr. and Mrs. Dalton Kenney.

During the evening Mr. W. A. Rowat led in a spirited sing-song, with Mrs. Howard Fetterly as pianist.

The secretary-treasurer's report was given by Mr. Ed. Boyd, and Mr. Dixon announced the standings of the four leading teams in the inter-league bowling finals, as follows: Dalt. Kenney, 6046; Andy Eagan, Finch, 5583; Mel Scott, 5390, and Max Boyd, 5266.

The league executive was appropriately thanked for doing a fine job by Mr. Walter C. MacDonald, and President Clair Morgan extended appreciation to Mrs. R. D. Ledgerwood and her committee of the Hospital Auxiliary for catering to the banquet.

The comic bowling scenes, which featured the hall decorations, were the creations of Mr. C. "Frank" Morgan.

The 1952 executive, which was presented by the Nominating Committee, is as follows: President, Mr. Melvin Scott; vice president, Mrs. Raymond Summers; secretary-treasurer, Mr. Howard Biccum; games committee, Arnold Riley, Marjorie Crummy, Don. Casselman and Jean Morgan.

The door prizes, donated by the Club, were won by Mrs. C. R. Robinson and Mr. Leslie Dixon.

The evening's activites concluded with dancing and games, with recorded music being supplied by Vice & Craig, Winchester.

Navy League Tag Day Being Held This Saturday

Once again the Navy League of Canada appeals to all citizens to give generously to the Navy League Tag Day to be held in Winchester on Saturday, May 19th, 1951.

Canada is playing an ever-increasing part in world affairs. The Navy League programme is becoming larger and more valuable to the country as a whole.

The training of Sea Cadets is having a telling effect in the development of character and good citizenship among boys during their formative years. For over thirty years the Navy League has recognized that it can teach much more than drill, seamanship and Naval lore—by skilfully blending discipline, responsibility and training it can "build men."

The number of former Sea Cadets who hold positions of trust in the community and the high percentage of active force sailors and officers who started their naval careers in the Sea Cadets, testify to the value of Navy League services.

Likewise, Navy League services to sailors will increase substantially as new ships are commissioned for active service in the defence of Canada. Crews whch have been on active duty in Korean waters have all been supplied with comforts and the traditional ditty bags. Comfortable clubs and recreational centres are maintained by the Navy League in our great ports for Merchant Seamen whose voyages make our export trade possible. Naval veterans in hospitals are visited regularly by members of Navy League's Ladies' Auxiliary.

Everyone should feel it a privilege to have a share in financing such a programme of service.

Permission has been granted to hold the Navy League Tag Day in Winchester this Saturday, May 19th, and Mr. Robt. E. Robinson, a member of the local High School Staff, will supervise the campaign.

Mother's Day Fittingly Observed In Local Churches

A crisp, bright Spring morning ushered in Mother's Day last Sunday and large congregations attended all churches to take part in the special services.

In the United Church Rev. N. J. Thomas administered the baptismal ceremonies to eleven children before a congregation of 400 people. The names of the children and their parents were as follows: Barbara Jean, daughter of Mr. and Mrs. George Quart; Judith Diane, daughter of Mr. and Mrs. Dwight Dawley; Ardith Diane, daughter of Mr. and Mrs. Howard Summers; Lorna Mae, daughter of Mr. and Mrs. Cecil Strader; Brenda Louise, daughter of Mr. and Mrs. Gordon Windsor; Gordon Terrence, son of Mr. and Mrs. Stewart Gibson; Linda Elaine, daughter of Mr. and Mrs. Ronald Patterson; George Gordon, son of Mr. and Mrs. Gordon Ennis; Deborah Anne, daughter of Mr. and Mrs. Wm. Servage; Patricia Jean, daughter of Mr. and Mrs. Herbert Allen; Martha Ann, daughter of Mr. and Mrs. Allan Cinnamon. In the afternoon, at Harmony, Mr. Thomas also baptized Orma Eleanor, daughter of Mr. and Mrs. Nelson Docksteader, and Dwayne Thomas George, son of Mr. and Mrs. Kenneth Cinnamon.

The service, "Christian Family Day," which was the theme in all churches, was conducted by Mr. Willis Robinson, Supt. of the Sunday School. The theme story was given by Miss Lillian Robinson. During the service, the minister, Mr. Thomas, announced his acceptance of a call to St. James United Church at Parry Sound, Ont., to take effect the first week in July. The call has been sanctioned by the Dundas Presbytery and a congregational meeting was held last night to appoint a Pastoral Relations Committee to select a new minister for the vacancy.

At St. Paul's Presbyterian Church Rev. Wm. Reid conducted the special Mother's Day Services before a large congregation. He was assisted by Messrs. Don. and Doug. Wilson, twin sons of Mr. and Mrs. Hugh Wilson, who read the Scripture lessons.

Special music was presented by the choir and girl members of the Mission Band. During the inspiring service, Charles Dean Cross, infant son of Mr. and Mrs. Charles Cross, received baptism.

At the Christian Family Day Services in the Wesleyan Church, Rev. H. Kielty took as his text, Exodus 2:2: "When she saw him, that he was a goodly child." A duet by Mrs. Rae Helmer and Mrs. Sheldon Robinson, "When Mother Prayed," featured the singing.

The Mother's Day Service in the Baptist Church was conducted by Mr. Ewart Carkner, Sunday School Supt., with the influencial message being given by the pastor, Mr. Ben Richardson.

In the evening public worship for all congregations was held in the United Church and featured the film, "The Church Moves In." It portrayed the work of a religious organization, The Christian Industrial League, in the heart of "Skid Row" in Chicago, and showed how men were given a new lease on life when the "Church moves in."

FEED NEWS

GROWING FEEDS

FOR CHICKS—

X-L-O Growing Mash—has everything needed to grow the kind of flock you want for heavy fall production. X-L-O Growing is put up in new jute bags.

XXXGrowing Mash—equally well balanced as X-L-O but slightly coarser in texture—made with rolled oats, white fish meal, milk or whey powder and all the other protein, mineral and vitamin ingredients. Highest quality at a cost that the flock does not eat up all your profits before they are ready to lay.

X-L-O and XXX Growing may be mixed into your own bags in 5 bag lots or more at a saving of 20 cents a bag under regular price.

"Cafeteria" Growing Mash Pellets—An O.A.C. formula feed with the amount of each ingredient printed on the bag. "Cafeteria" is put up in pellet form and packed in 50-lb. papers—sanitary and handy. Reliable quality by Maple Leaf Milling Co.

"Ful-O-Pep" Growing Mash Pellets"—"Ful-O-Pep" Growing Pellets are the results of years of experience in making high quality feeds—none better. Also in 50-lb. papers.

FOR TURKEYS—

"Ful-O-Pep" or "Cafeteria" Turkey Grower in meal or pellet form—give us a call if you need Turkey Feeds.

FOR CALVES—

"X-L-O" Calf Meal—grows good calves—best proof of the quality—reasonable in price.

"Ful-O-Pep" Calf Meal Pellets—for dry feeding. "Ful-O-Pep" is well known as a dependable calf meal—sell the milk and feed Ful-O-Pep.

"Ful-O-Pep" Calf Starter—from 6 days to 6 months—a starting and growing feed in one—giving excellent results.

FOR PIGS—

"X-L-O" Pig Grower—those who keep records of production and profit find X-L-O Pig Grower makes more pork per dollar than any other feed they can get. It pays to feed a balanced pig grower.

Fennell Feed Company
WINCHESTER - - ONT.

The 7th Column

Just as a refresher, we would like to remind those dog-owners who still allow their dogs to run loose, that the Municipal By-Law became effective on May 1st and should be respected by ALL dog-owners. It is unlawful to let your dog run at large from May 1st to October 31st—if you can't keep your dog under control—get rid of it.

* * * *

Someone offers this timely advice: "Get away from business occasionally. Its cheaper to take a voluntary vacation than to wait till your doctor orders it."

* * * *

"Talk about persistence. Three times he asked me to kiss him and three times I refused."

"Then what happened?"

"Oh, well—one can't go on like that!"

* * * *

It's hats off to the teachers and students of the local High School for the fine appearance the W. H. S. Cadets Corps made during the church parade on Sunday afternoon and again during the annual inspection on Tuesday afternoon. We believe the corps is the largest (boys and girls included) that the school has ever had. The Cadet Band added much to the Corps' appearance and performance. To all those responsible for the organization and training of this year's Cadet Corps, the Seventh Column joins in expressing appreciation and extending congratulations for a job well done.

* * * *

A subscriber says: "A future awaits the man who will invent auto brakes that get tight when the driver does!"

* * * *

"You remember when you cured my rheumatism a couple of years ago, Doc?" asked the patient, "and you told me to avoid dampness?"

"Yes, that's right," said the doctor, approvingly.

"Well, I've come to ask you if it's all right to take a bath now."

* * * *

John Barrymore once remarked: "If you have to fight with a woman, your best weapon is your hat—grab it and run."

* * * *

She was snappy in the Winter,
She was beautiful in the Fall,
But when she donned a bathing suit
She wasn't there at all.

* * * *

The reason a dog has so many friends is because he wags his tail instead of his tongue.

* * * *

Sunday was "Mother's Day" and the start of "Christian Family Week." Record attendances were reported at the morning services in all local churches, and this was an inspiration, not only to the ministers, but to all those who are striving to keep the Christian Church alive and maintain its position as an important part of community life. The tributes paid to "Mother" were just and deserving and brings to our

(Continued on Page 2)

LANG'S
Department Store

ADJUSTABLE
Window Screens
With Hardwood Frames. Height 14 inches, extends to 36 inches.
$1.00

1951 GEM
Electric Fencer
Complete with large and small insulators and fresh Eveready Hot Shot.
$18.50
EXTRA LINE INSULATORS
40c Doz.

ENGLISH (Ball Bearing)
Lawn Mowers
14-inch cut, 5 Sheffield steel knives, rubber roller and tires.
$19.75
SAME STYLE, with 16-inch cut.
$21.75

FOR LONG SERVICE BUY
FROST TIGHT-LOCK ZINC BONDED FENCE
Frost's Tight Lock Always Holds.

POST SLEDGES
16 lbs. $2.75
STANDARD WIRE GRIPS
$1.75
10-INCH HEAVY FENCE PLIERS
Price $1.75.
FENCE TOOLS $2.90
BARB WIRE, BRACE WIRE, BLACK WIRE
At Popular Prices.

"THE WINCHESTER PRESS"

W. F. WORKMAN, Editor & Publisher.

AN INDEPENDENT NEWSPAPER

Devoted to the interests of Winchester and surrounding districts. Published on Wednesday afternoon and dated Thursday. Established in the year 1888, the Press is Dundas County's Largest and Leading Weekly Newspaper. Guaranteed circulation of over 1600. Subscription Rates $2.00, Foreign $2.50, in advance.

Member of the Canadian Weekly Newspaper Association and Ontario-Quebec Division of the C.W.N.A.

Advertising Rates Supplied on Request. Small Advertisements for our Classified Columns: 50c first insertion and 25c for each subsequent insertion, strictly cash with order.

"Authorized as second class mail, Post Office Department, Ottawa."

THURSDAY, MAY 17th, 1951.

SOARING COSTS OF UNIVERSITY EDUCATION

Canada, the land of opportunity, potentially one of the greatest countries in the world; Canada, a country that, like other nations, is looking forward and depending on the youth of today to be the leaders of to-morrow. Yet for Canadian youth to be trained and prepared for these vital positions they must be educated. That is why universities and even secondary schools are becoming more alarmed with the increasing costs of education. Consider the number of university graduates in our country compared with the population. Consider the number of students even entering university to the number of Junior Matriculants and you will find that the percentage is incredibly small. It is small only because the cost of advanced education is rising so high that it is now becoming impossible for the average family to send their children on to university—and this is wrong!

The Toronto Telegram in a recent editorial entitled "The Plight of the Universities," says: "With deep regret the Board of Governors of the University of Toronto has announced that tuition fees will be increased in September." This action on the part of the university is typical of practically every university in Canada who, like everyone else, cannot ignore the rising cost of living, and in order to carry on must increase their fees, even though it is against their own will and better judgment. These educational institutions are large, their staff is in great numbers, their buildings are many, and so that they may give the best possible education and training to the students who do attend, they have to continually improve their facilities and thus constitute an added expense. As a rule, they depend on individual donations, tuition fees from the students, and government grants to carry on. Of these three means of revenue only the "tuition fees from the students" are certainties, and if the trend continues, the number of fees received will definitely drop off because there just won't be as many students enrolled. In any case, tuition fees are only a part of the great financial need of our universities to-day.

The present situation has reached the stage where only the wealthy will be able to attend. This is unfortunate because many students coming from an average income family or even a poor family are the most intelligent, and consequently deserve the opportunity to prove themselves. Education in our advanced institutions should be based on intelligence, not wealth. Admittedly there are many scholarships given out each year by universities, high schools, various firms and individuals, but, naturally, the number of scholarships is only a fraction of the many adapted students capable of attending university if they had the money.

It would seem, therefore, that there is only one important solution to this critical problem, and that is the intervention of our Federal Government by a financial hand-out to these universities who are in drastic need of this kind of aid. By supporting the universities, the government is also assuring the country of educated and trained personnel after graduation.

Dr. Sidney Smith, president of the University of Toronto, said recently, "A delay in Federal aid might well prove disastrous to the advanced education in this country."

The time has come for the Prime Minister and his cabinet to give this matter their immediate attention and to expend some formal plan of financial aid to lessen the load, not only for universities but for the young Canadian students who wish to attend. By doing so they will be gaining the respect and admiration of every Canadian citizen.

"A SWING AND A MISS"

"In the dirt" or "A swing and a miss" are two of the common expressions heard from sports announcers when describing a baseball game, and if you listen to any of the Ottawa Giants' games you will undoubtedly hear these same two descriptive passages several times during the evening. However, don't be fooled. These two famous quotations not only apply to baseball. Just picture yourself out on the fourteenth hole of the golf course on a sweltering, hot day. So far your score has been good—but on approaching the green you find that your last drive, which was a nice effort, landed squarely in the middle of a sand trap, and in order to get the ball on the green there is a four-foot slope to mount—there always is! So you're "in the dirt" and you say to yourself, "My goodness, this will certainly be a difficult shot," and after a few other emphatic, but fitting phrases, which we unfortunately cannot publish, you take a nine iron or whatever iron you desire, and approach the ball with a forced smile on your face and pray that your excellent score, so far, will not be ruined. But what happens—a swing and a miss—a swing and a miss—and an hour or so later the rest of your foursome returns and finds that the four-foot slope has now increased to about eight feet; there are golf clubs spread all over the trap; you have your shirt off—you're dirty, and it's still a swing and a miss, a swing and a miss! Ah, Golf!

MEMORIES RENEWED

In Korea a war is raging, and Canadian troops, as part of the United Nations forces, are doing their share of the fighting. Back home prices continue to rise, the cost of living is high, there is talk of price ceilings and rationing, and although this country is not "at war" in the official sense of the term, we are still living, to some extent, in a war-like atmosphere of fairly good times and never ending fear.

Many of us, however, do not realize enough how closely we are connected with the fighting in Korea, or actually, how near we are to total war. During the past several weeks an occurrence, which was just about daily during the war years, is once again making its appearance every two or three weeks. We are referring to the "Military Convoys" of jeeps, motorcycles, tanks and trucks that used to come through the town on manoeuvres practically every day and which, once again, in smaller proportions, are starting to renew this practice. Not only the convoys are bringing back memories and tending to make the people war conscious, but also the re-appearance of training planes flying over this area. During the second World War this particular town used to be aware of planes of all descriptions buzzing around at every hour of the day and night. Although the flying machines are not as common yet as they were a few years ago, there is still enough indication that Canada's defence program is being stepped up to cope with the ever-rising serious conditions, and that these unforgettable memories may again become grim realities.

SIXTY-THREE YEARS OF PUBLICATION

With this issue the Winchester Press writes "30" to its sixty-third year of publication. Serving the community and district through the years, the Press to day is received as far away as England and Korea, and has grown from a small circulation in the beginning to one of the largest subscribed weeklies, for the size of the town, in Canada. With the population of Winchester estimated at thirteen hundred people, this paper has a circulation of approximately eighteen hundred subscribers.

Commonly known as Dundas County's largest and leading weekly newspaper, the Press was founded in 1888 by the late Byron Lane, who took over the Winchester Directory from the late Mr. E. L. White. Succeeding Mr. Lane, who later helped instigate the founding of two Canadian dailies, Mr. George C. Lacey, present editor of the Chesterville Record, published the paper until the late Mr. J. H. Ross became editor in 1915. Mr. Ross, a well-known newspaperman who was prominant in civic affairs, edited the paper until 1935. For the past ten years the paper has been published and edited by Mr. W. F. Workman, who has been with the Winchester Press for thirty-five years. The late editor of the Leamington Post, Mr. Philip H. Fader, was a former employee of this paper.

The Winchester Press is proud to be located in one of Ontario's finest small towns, and credits its success to the many loyal subscribers and advertisers in Winchester and the surrounding districts. With an optimistic outlook for the future, the Press will continue to extend the most efficient service possible to its patrons and, at present, plans have been completed for the erection of a new, modern building during the early part of the paper's sixty-fourth year.

EDITORIAL NOTES

It is hard to believe that six years ago Germany surrendered to the Allies—but it's true. It was May 8th, 1945, when the official word came that V-E Day was here. The noisy, gala celebration that followed will long be remembered.

It is estimated that the proposed Turnover Tax, three per cent. at retail level, would raise the cost-of-living index by 5.4 points. This tax would be appropriately named if the Canadian Government would let it "turn over" and die—never to be heard from again.

Congratulations to the Winchester High School Cadet Corps who presented their 8th annual Inspection Day last Tuesday. The program for the day was excellent and the Cadets once again proved that they are one of the best Corps in their group in Eastern Ontario.

After reading last week's edition of the Prescott Journal, which featured the Sixth Annual Edition of the Prescott High School Journal Club, we are firmly convinced that P. H. S. can boast of one of the finest journalistic organizations of any secondary school in Ontario. The news items, feature columns, editorials and advertising were all well written and laid out, and a credit to the student authors who have shown much promise as future journalists.

May 12th to May 26th has been set aside as the National Beautification Campaign in Canada, and in Winchester the local Chamber of Commerce is sponsoring a special beautification period in conjunction with the annual "week." The Chamber of Commerce is asking the support of everyone in Winchester, and it is expected that a parade of floats will take place some time during the two weeks. Each citizen can make Winchester more beautiful by raking up the lawn, trimming the hedge and adding a little paint where it is needed.

The class of '51 is rapidly coming to a conclusion and each year, it seems, each group of graduates is faced with different problems. To the secondary school graduate, it will be a decision of whether he shall be able to continue his education in college, or in a technical or Normal school, or whether, because of financial shortage, he will have to commence work. The situation is a little different with the college grads in the various courses, because now the academic life is over and they must venture forth into the vocation they have chosen. Even with a better than average education, many college graduates are starting their new life in times that are prosperous yet difficult. Only the application of what they have already learned, plus some hard work, will bring success.

The 7th Column

(Continued from Page 1)

memory a remark, made by a great American statesman, who said: "All that I am or ever hope to be, I owe to my mother."

* * * *

It pays to wacth the punctuation marks when writing. A comma, misplaced or omitted, can completely change the meaning of a sentence. As an example, note the important part a comma plays in the last two lines of the following ditty:

Teacher—Johnny, where is Brazil?
Johnny (stalling)—Where do you think it is?
Teacher—I don't think, I know.
Johnny—I don't think I know.

* * * *

Motorist: "How far to the next town?"
Farmer: "About three miles in a bee-line."
Motorist: "Well, how far is it if the bee has to walk and roll a flat tire along?"

* * * *

Isn't It Funny!

That so many business men
Will get up in the morning
Refresh themselves with a dose of advertised fruit salt,
Clean their teeth with an advertised brush and tooth paste,
Shave with an advertised razor,
Wash and shave with advertised soaps,
Put on advertised underwear,
Advertised hose, garters, shirt, collar and shoes,
Seat themselves at the table
And eat advertised breakfast food and bread,
Drink advertised tea, coffee or cocoa,
Put on advertised hat and gloves,
Light an advertised cigarette
With an advertised match,
Go to work in an advertised motorcar,
Give letters to a typist
Who types on an advertised machine,
Uses advertised carbons,
Sign their letters with an advertised pen
Containing advertised ink,
And turn down a proposal to advertise
On the grounds that Advertising Doesn't Pay!

* * * *

The Vicar's wife had just died, and wishing to be temporarily relieved of his duties, he wrote to his Bishop: "I regret to inform you that my wife has just died. Will you please send me a substitute for the week-end."—Snitched from The Mill Tattler.

* * * *

Golfer: "What's your score?"
Novice: "Seventy-two."
Golfer: "Seventy-two? Good!"
Novice: "Not bad, but I hope to do better on the next hole."

Treat the family to Coca-Cola
TRADE MARK REG.

THE
SERVICE OF SIGHT
J. MILES WHITTEKER
Optometrist
MORRISBURG — ONTARIO
Specialist in Correcting Defective Vision and Eyestrain.
OFFICE HOURS
9 to 12 Noon; 1.30 to 5.
Sat., 9 to 12 Noon.
Telephones:
Office, 18W. Res. 18J.
Telephone For Appointment.
48tfc.

Canada Contributes to Korea, Palestine Relief



The Government of Canada has made a contribution of $8,000,000 (Canadian) to the United Nations relief and recovery programs in Korea and the Near East. Above, Mr. John W. Holmes (left), Acting Permanent Representative of Canada to U.N. presents to U.N. Secretary-General Trygve Lie, a check in that amount. Of that sum $7,250,000 is earmarked for Korean relief. The remaining $750,000 goes to the U.N. Relief and Works Agency for Palestine Refugees.

MORRIS gives you a HEAD START . . .

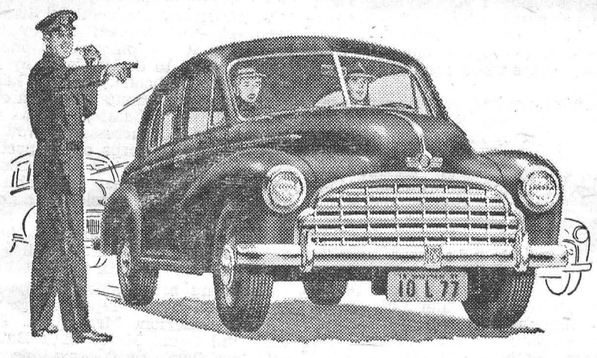

. . . in gas and oil saved
. . . in low cost and upkeep
. . . in driving comfort



MORRIS OWNER WRITES:
"I have no hesitation in saying that the Morris Oxford—in regard to comfort, economy and stability—is a real 'champion'."

You're 'way ahead, in every way, when you drive a Morris!

Morris costs less—gives you more miles per gallon—is low on upkeep, too.

Morris "Bulldog" Engine ensures extra pep, quick getaway, smooth handling, even in heavy traffic.

Morris' all-steel Mono-construction . . . inter-axle "cradle-seating" . . . independent torsion-bar front suspension . . . all make for luxurious riding comfort.

Drive a Morris . . . see why Morris owners *boast* about its comfortable, carefree, thrifty operation.

ON DISPLAY AT
W. C. MacDONALD'S SERVICE STATION, WINCHESTER
TOLEDO MOTORS LTD., MONTREAL, QUE.

MORRIS means MORE MILES!

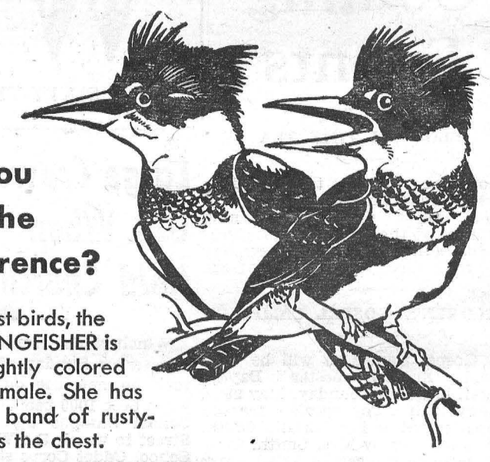

Can you tell the difference?

Unlike most birds, the female KINGFISHER is more brightly colored than the male. She has an extra band of rusty-red across the chest.

Get to know nature and you'll be going all out for conservation. Nature holds a vast treasure of interesting facts and colorful creatures. It's yours to protect and yours to enjoy.

Nature Unspoiled
YOURS TO PROTECT — YOURS TO ENJOY

CARLING'S
THE CARLING BREWERIES LIMITED
WATERLOO ONTARIO
2-30

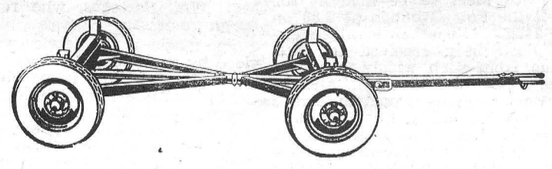

COBEY HI-SPEED WAGON

Fast, Versatile, Durable, Dependable. Combines Economy with High Quality Construction. Most Famous Wagons in America. New Shipment just Arrived. See us now to assure delivery this year.

ROSS H. BECKSTEAD, Dealer. - Williamsburg, Ont.

Two Names That MEAN Something . . . . . .
C. C. STUBBS & CO. - L. D. WELLS, Prop.
DEPENDABILITY WORKMANSHIP

Authorized Dealer for "Rock of Ages" and the Best Imported Granites.

Cemetery Lettering promptly attended to at reasonable rates.

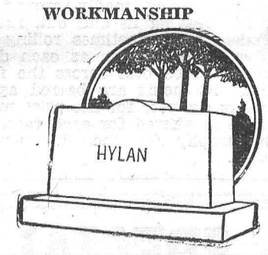

MORRISBURG, ONT.
P. O. Box 390. Phone 304.
Local Agent—J. L. DIXON.

Arthur A. Crawley & Co.
Chartered Accountants
OTTAWA - MONTREAL - BROCKVILLE - TORONTO
SUDBURY - NORTH BAY - SAULT STE. MARIE
Ottawa Address—119 Blackburn Bldg.

HY-MIN
FERTILIZERS
INSURE OUTSTANDING GROWTH
MORE PROFITABLE YIELDS



Specially blended analyses for your soil types

DRY ANALYSES
2-12-6 — 2-12-10
4-8-10 — 4-24-12

other analyses available on request

LIQUID — analyses . . . 4-8-10, 5-10-5, 10-6-4, in 5 gallon drums . . . only $15.00

THE HY-TROUS CO. of CANADA LTD.
WRITE P.O. BOX 1167 • CORNWALL, ONT.
Phone: 3005 — Office, 793M — Plant 56-1

Winchester Motors
St. Lawrence Street, Near C. P. R.

SPRING IS HERE AGAIN

NOW IS THE TIME FOR THAT SPRING TUNE-UP. COME IN TO-DAY AND HAVE YOUR OIL AND GREASE CHANGED FOR SUMMER DRIVING.

ESTIMATES GLADLY GIVEN ON MOTOR OVERHAULS AND BODY REPAIRS. WE NOW HAVE A SMALL SELECTION OF LATE MODEL USED CARS IN PERFECT CONDITION.

DeSoto
DOUG. ANGUS, Proprietor
HOWARD FETTERLY, Sales Manager.
PHONE 122
Winchester, Ontario.
DODGE TRUCK

LAWN MOWER REPAIRS

We are now prepared to do all types of Lawn Mower Repairs and to make all replacements. Bring your lawn mower in and have it made like new. Expert workmanship from 25 years' experience. Sharpening is a specialty as we have just purchased the latest equipment for doing the job. Satisfaction guaranteed.

Belway's Blacksmith Shop. Winchester Ont.

A-1
Used Cars & Trucks

1950 FORD DELUXE TUDOR, with Radio, Air Conditioner and Slip Covers.

1949 MONARCH SPORT SEDAN, with Radio, Air Conditioner and White Wall Tires.

1948 MONARCH SEDAN, with Heater.

1938 PLYMOUTH SEDAN, New Paint and Tires, only----$515.00

1937 FORD COACH, looks and runs like new. Only-----$395.00

1949 PREFECT SEDAN, with Heater and Leather Upholstering. Price $1075.00.

1949 ANGLIA TUDOR, with Heater and Leather Upholstering. Price $975.00.

1942 MERCURY COACH, with Radio and Heater.

Also included in our present stock of Used Cars are: 1939 Chevrolet Coach, 1938 Ford Coach, 1937 Dodge Coach, 1936 Pontiac Coach, 1934 Chevrolet Coach, 1935 Chevrolet Master Coach, 1935 DeSoto Sedan, with heater.

TRUCKS

1947 Three-Ton MERCURY, with Stake Body.

1938 FORD ½-TON PICK-UP 1934 CHEV. ½-TON PICK-UP

1946 FARGO ½-TON PICK-UP

See Our Display of Ford Tractors and Farm Machinery, New Holland Hay Balers and Forage Harvesters.

Bargain Specials "AS IS"

1936 Ford Coach-------$195.00 1929 Chevrolet Sedan---$ 35.00

1934 Dodge Sedan-----$ 99.00 1940 Studebaker ------$295.00

Fordson Tractor -------$99.00

Harold Lannin

Ford-Monarch Dealer. Phone 49. Winchester, Ont.

Little Messengers

THAT BRING

BIG Returns

The cost of a Winchester Press classified advertisement is trifling but your message reaches some 8,000 prospective customers. We invite you to make use of our popular classified advertisement page.

Classified Advts.

IN

"The Winchester Press"

Get Results!

Turkish Troops with U.N. in Korea



The tough Turkish soldiers who form part of the 15-nation U.N. forces in Korea have won admiration as fighting men all along the front. Experts in hand-to-hand combat, they have time and again fought their way out of traps, often saving whole divisions from dangerous attacks. Above is the Regimental Flag of the 241st, the leading regiment of the 5190-man Turkish United Nations Brigade.

Frank Ryan Was Guest Speaker At Annual Meeting Of Local Milk Producers

In addressing the 150 members and guests at the annual meeting of the Winchester Unit of the Concentrated Milk Producers' Association, held in the Town Hall last Friday evening, Mr. Frank Ryan, of Radio Station CFRA, Ottawa, said: "Farmers should direct more attention to the marketing of all dairy products, not only concentrated milk." Continuing his highly interesting address, which was appropriately spiced with bits of humour, Mr. Ryan quoted figures showing the consumption per capita of dairy products in other countries and said: "There is no reason why, in Canada, this consumption could not be stepped up by an organized education campaign. Farmers' organizations, such as this Concentrated Milk Producers' Association, could contribute much towards this end." Referring to the increased consumption of substitutes such as margarine, Mr. Ryan explained that in a democracy this could be expected where the voting population of farmers was gradually declining. "Owing to inventions in farming mechanics, fewer farm labourers were now required to maintain a production equal to that of 25 years ago, and consequently more people were leaving the farm, instigating a smaller population to exercise their franchise. He said: "It is, therefore, a natural consequence if the majority of the voters want margarine."

Mr. Charles Milton, secretary-treasurer of the Ontario C. M. P., welcomed the guests and complimented the members on having such an efficient concentration plant in Winchester. He introduced the plant managers, Messrs. J. K. and S. G. Ault.

Mr. Basil Dawley, president of the local unit, was chairman of the banquet, and Mr. Wm. McRoberts, vice president, introduced the following officials and their wives at the head table: John Malcomson, secretary of the Kemptville local, and F. M. Whaley, the president; Charles McInnis, a director, and president of the Ontario Hog Producers' Association, of Iroquois; Charles Milton, secretary-treasurer of the Ontario C. M. P. A., and Allison Graham, of Chesterville, the president; Angus Smith, president of the Chesterville local; Steve Beckley and John Higgins, Fieldmen for Eastern Ontario.

Entertainment, which was provided by the Lariviere Brothers, of Ottawa, Hank, the yodelling cowboy, and Henri, and which consisted of step-dancing, comedy and acrobatics, was greatly enjoyed, and the entertainers were loudly applauded. They were introduced by Mr. Ryan. Community singing was led by Mr. W. A. Rowat with Miss Catherine Moffat accompanying at the piano.

The door prizes were donated by Woods' Hardware, W. C. MacDonald, Morgan's Men's Wear, J. F. Smith Drug Co., Jo-Anne Shoppe and Hugh McMaster, and the tickets were drawn by Messrs. Frank Ryan and Charles Milton. The winners were: Mrs. Irwin Cummings, Mrs. Douglas Durant, Mr. Gerald Crowder, Mr. Wm. McRoberts, Mrs. Albert Smith and Mrs. Ford Baker.

Mr. Willis Robinson, on behalf of the members, thanked the guest speakers, the entertainers, and the Ladies' Aid of St. Paul's Presbyterian Church for catering to the banquet.

At an executive meeting following the banquet, Messrs. Wm. McRoberts, Basil Dawley and Roy Docksteader were appointed a delegation to attend a meeting of the executive of the Eastern Ontario C. M. P. A. to arrange for a district picnic.

UNITED CHURCH W. M. S.

The May meeting of the Afternoon Auxiliary was held on Thursday last with Mrs. George McIntosh presiding. Mrs. K. Helmer read the minutes of the Thank-Offering meeting. These were listened to with interest, and adopted.

The president announced an invitation from Morrisburg Auxiliary to attend their sixty-sixth Anniversary. It was discussed, considered and accepted. This necessitated holding the next meeting, which is the annual family party, on June 11. Special congratulations were extended to the Mission Band upon being the recipient of the Certificate of Recognition for the thirteenth time.

The departmental reports were presented and notice was given that a bale of new or used clothing would be collected for overseas shipment.

The delegates to the Kemptville Presbyterial meeting, Mrs. E. R. Steele and Mrs. P. Durant, brought very interesting reports and impressions of the work of the W. M. S.

The Cass Bridge ladies had charge of the devotions. Mrs. F. Baker and Mrs. Jas. Patterson were the conveners and the theme "Peace through helping to feed the Hungry" was impressively set forth. A very fine duet, "Hear Us," was sung by Mrs. Steele and Mrs. Durant, accompanied by Miss A. Walker.

The meeting closed with the Mizpah Benediction.

When you think of TIRE SERVICE think of

W. J. L. Boyd & Sons

WINCHESTER, ONT.

IT'S COMPLETE

✓ INSPECTION — Avoid tire troubles. Let us inspect your tires regularly.

✓ REPAIRS — Our experts will add miles to your injured tires.

✓ INFLATION — Correct air pressure is important. Let us check it for you.

✓ B. F. GOODRICH TIRES — For longer mileage - added safety and smoother riding.

Remember B.F.Goodrich TIRES

BEST IN THE LONG RUN

U.N. and U.S.A. Sign Postal Agreement



Under a special agreement recently signed by the United Nations and the United States, a U.N. Post Office Station operated by the U.S. Post Office Department will soon be established at U.N. Headquarters, replacing the present U.S. Post Office there. Under the agreement U.N. will issue its own stamps in eleven denominations ranging from one cent to one dollar and airmail stamps in four denominations. Signing the agreement are, from left to right: New York's Postmaster Albert Goldman; Ambassador Warren R. Austin; U.N. Secretary-General Trygve Lie; U.S. Postmaster-General Jesse Donaldson; Bertil Renborg, Head of the U.N. Postal Administration.

ST. PAUL'S W. M. S.

St. Paul's W. M. S. held their monthly meeting at the home of Mrs. James Johnston on Tuesday night of last week. The president, Mrs. A. G. Suffel, conducted the devotions. The minutes of the last meeting were read and accepted; several items of old business were discussed, and new business dealt with. Departmental reports were given, roll called, the offering received and the treasurer's report heard.

Mrs. C. R. Robinson gave a brief report of the Montreal and Ottawa Synodical meeting, held recently in Smiths Falls.

Mrs. W. G. Brown, of Ottawa, will be invited to speak to the Society at a later date.

The program committee took charge of the meeting. Miss Clara Anderson gave a timely message on "Mother." Mrs. Hugh Wilson gave the up-to-the-minute news, a chapter from the Study Book on the Bhil Field in India, and also conducted an interesting quiz. Mrs. Jas. Johnston closed this part of the meeting with prayer.

The president closed by singing a hymn and all repeating the Apostles' Creed.

Serve a Different flavour every night

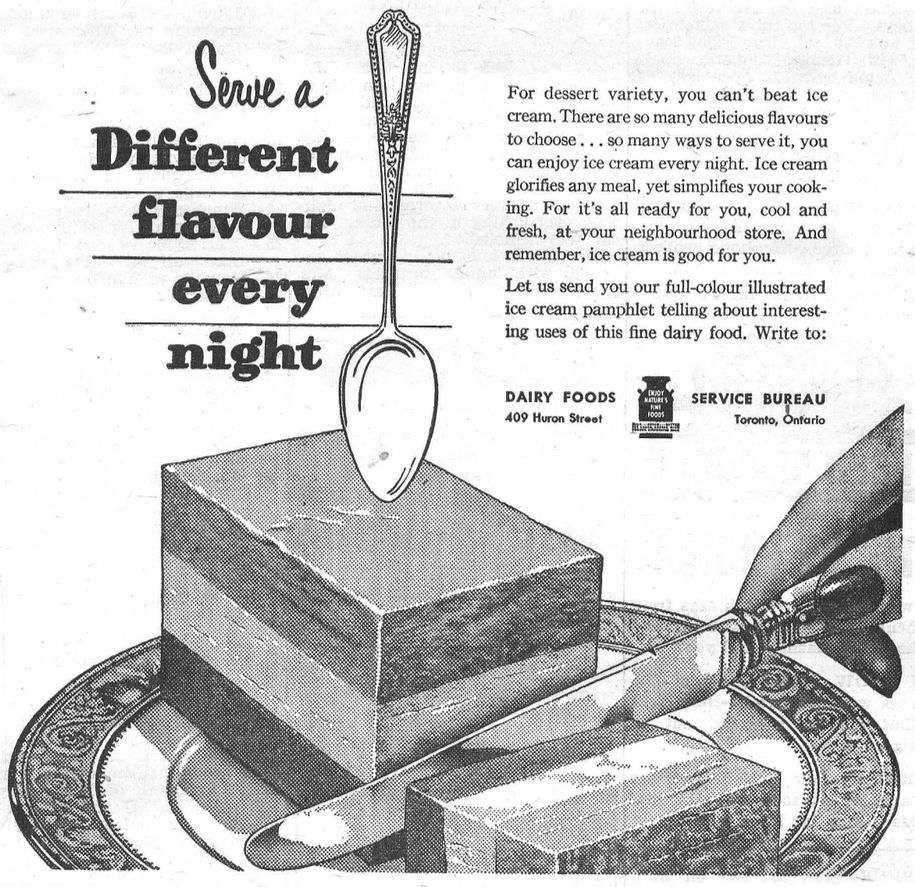

For dessert variety, you can't beat ice cream. There are so many delicious flavours to choose . . . so many ways to serve it, you can enjoy ice cream every night. Ice cream glorifies any meal, yet simplifies your cooking. For it's all ready for you, cool and fresh, at your neighbourhood store. And remember, ice cream is good for you.

Let us send you our full-colour illustrated ice cream pamphlet telling about interesting uses of this fine dairy food. Write to:

DAIRY FOODS SERVICE BUREAU
409 Huron Street Toronto, Ontario

WHEE-E!! Here comes the CONGRESS OF HOLLYWOOD Dare Devils

THRILLS! SPILLS! CHILLS! COMEDY!



They're here to thrill you with super-precision driving. Burning wall crashes. Racing Motor Cycles. Ribtickling clowns. Dare Devils doing the leap of death from ramp to ramp over the top of a speeding car. Stock 1951 Fords used throughout.

25 Spine-tingling acts with the worlds most daring drivers.

CHESTERVILLE FAIR GROUNDS TUESDAY 8.30 p.m. MAY 22

THEY'RE GUARANTEED · THEY'RE GUARANTEED · THEY'RE GUARANTEED · THEY'RE GUARANTEED · THEY'RE GUARANTEED · THEY'RE GUARANTEED

ANOTHER *Genuine* FORD ACCESSORY

EXTERIOR VISOR FOR STYLE AND SAFETY

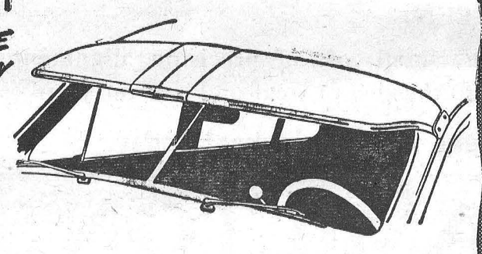

Here's a really stylish accessory that adds to year-'round driving enjoyment. Let your nearby Ford-Monarch Dealer or Mercury-Lincoln-Meteor Dealer demonstrate how this Exterior Visor protects your eyes from sun glare . . . helps keep snow, sleet and "bug splatter" off the windshield. It's a *Genuine* Ford Accessory . . . it's *guaranteed* . . . it's quality-built, low-priced, and available in your choice of colors.

Ford MONARCH FORD-MONARCH DEALERS

OVER 1100 DEALERS FROM COAST TO COAST

MERCURY-LINCOLN-METEOR DEALERS

MERCURY LINCOLN Meteor

GENUINE FORD PARTS AND ACCESSORIES

Looking Over The Bowling Scores

(By Uncle Ezra)



Dalton Kenney's team took top place in the qualifying round for mixed teams in the Alley Championship Play-Offs. Other teams in the final round are: Andy Eagan's, Finch, Melvin Scott's and Max Boyd's. Mrs. Keith Beamish took the ladies' individual honours although her team finished in fifth place, with a six-game cross of 1152 and a high single of 288. Dalton Kenney was out in front of the men with 1461-300. Frank Dunlop rolled the men's high single, a game of 326, crossing 1355. Other scores included, Melvin Scott, 1318-254; Chas. Hyndman, 1307-264; Arn. Riley, 1304-256; Keith Beamish, 1264-312; Andy Eagan, 1220-244; Lloyd Kenney, 1219-234; Gordie Windsor, 1211-232. The finals are slated for Tuesday and Thursday of this week and Monday of next, all at 9.30. The Men's Alley Play-Offs got under way last week, and at time of writing two teams from Finch are leading, followed by one from Chesterville, then a couple from town, so things don't look too bright for the local boys. The top three game cross so far was 720, rolled by Eldon Davidson, with George Ruppert's single of 269 being best. In open bowling during the week, George had a 351 and Chas. Binda a 382.

ATTENTION, FARMERS.

We will be pleased to pick up dead or crippled farm animals. For immediate service telephone collect. Cornwall, 3730; Winchester, 114.

St. Lawrence Rendering Co. Ltd.

SHUR-GAIN
FEED SERVICE

LET'S BE LOGICAL

You wouldn't try to hatch eggs from hens that were not being fed hatching mash, would you?

YOU KNOW THAT many of the eggs wouldn't hatch—the chicks that did hatch would not be vigorous.

SHUR-GAIN Sow Ration does the same job for sows that Hatching Mash does for hens.

A SHUR-GAIN fed sow on the average will wean 6 more pigs per year than a grain fed sow.

SHUR-GAIN Sow Concentrate for mixing with your grain (1 concentrate to 6 grain) or SHUR-GAIN Sow Ration ready to feed will make your sows MUCH MORE PROFITABLE animals.

H. S. LANNIN LIMITED
Shur-Gain Feed Manufacturers
WINCHESTER, ONTARIO.

Plumbing, Heating Welding Service

Domestic Oil Burners
Coleman Floor Furnace Space Heaters
Electric Stoves
Beach Coal & Wood Furnaces
Washing Machines
Bathroom Fittings and Fixtures
Eavetroughing
Have your Furnace Cleaned and Checked.

C. S. PRICE
PHONE 295. - WINCHESTER

Plumbers, Tinsmiths Furnace Service

Bathroom and Kitchen Fixtures.
Garden Tools, Hose, etc.
New and Used Stoves.
Beatty and Dominion Washing Machines.
Universal and Woods' Milker Repairs.
Shallow and Deep Well Pressure Systems.
Domestic and Stock Pumps.
All sizes of Eavetroughs, Conductor Pipes and Elbows.
Findlay Furnaces.
Repairs for all makes of Furnaces.

J. Fader & Son
Telephone 60
WINCHESTER - ONT.

C. B. M. C. HOLD MAY MEETING AT WINCHESTER SPRINGS

The monthly meeting of the Christian Business Men's Committee of Mountain and Winchester was held in the Orange Hall, Winchester Springs, on Monday evening with a fair representation on hand. Mr. Harold T. Graham, Chairman, presided ,and the meeting opened with a song service, led by Mr. Sparling Summers, with Miss Winnie Deeks at the piano.

Mrs. Arthur Summers, Misses Muriel Deeks and Winnie Deeks, with Miss Mary MacPherson as pianist, sang "A Child of the King." The Scripture lesson, Romans 1:1-17, was read by Mr. J. W. Webb, and was followed by a prayer by Mr. Wm. Graham. The above trio also rendered "The Nail-Pierced Hand." The chairman outlined the work of the C. B. M. C. as an adjunct to the Church. The congregation sang "He Lives," and Mr. J. L. Belway, with his wife as pianist, rendered a solo, "It Is No Secret." He also led in a chorus, "Isn't It Wonderful."

The Chairman then introduced Mr. F. C. Blair, of Ottawa, ex-Director of Immigration and Colonization, who has travelled in Europe and on two occasions was presented to Queen Mary. He has taught classes in Sunday School for sixty years. The audience, which included Sunday School teachers and superintendants, heartily approved his excellent message. The chairman appropriately thanked the speaker for his services. Benediction was pronounced by Pastor B. Richardson, of the Baptist Church, Winchester, and the evening came to a conclusion with refreshments being served.—Contributed.

PENNSYLVANIA WOMAN KILLED IN CAR ACCIDENT

Mrs. Blanche Stein, 82, of Harrisburg, Pa., died in the Winchester District Memorial Hospital on Thursday last of injuries received in an automobile accident, three miles north of Winchester, on Wednesday. It was reported that Mrs. Stein was a passenger in an automobile driven by her husband, which went out of control and veered across the highway, overturning in the ditch. The car was demolished.

Mr. Stein and his daughter escaped with minor injuries. Mrs. Stein suffered extensive head injuries and did not recover consciousness. The party was en route home from a visit to Ottawa.

CHICKS

As the Chick Season is here, you will be considering the Best Starting Mash
THIS IS
Lakko Chick Starting Mash
You will get less mortality and more Healthy Birds. Ask those who have used it.

HUGH McMASTER
PHONE 431. WINCHESTER. ONT.

LANG'S
Department Store

PLAIN WHITE DINNER WARE
5-INCH NAPPIES
2 for 25c
REGULAR SIZE CUPS AND SAUCERS
25c each
LARGE DINNER PLATES
25c each
HEAVY PLAIN GLASS TUMBLERS, 7c.
ASSORTED FANCY TUMBLERS, 10c

Krinnkle Crepe
Colors White, Pink and Blue
29 inches wide.
55c to 65c Yard

LADIES'
Silk Panties
Pink and White. Assorted sizes.
69c - 79c - 89c

GREEN
Mosquito Netting
40 inches wide.
33c Yard

GOOD STOCK
BROADCLOTH
Pink, Green, Blue, Yellow, Red, Brown and White. 36 inches.
55c Yard

20 PIECES
Tex-Made Print
Assorted colors. 36 inches wide.
55c to 65c Yard

Dundas County Softball League Schedule For 1951

With Chesterville having entered the Dundas Softball Loop this year, the league will consist of six teams, with the opening games being played last night. The first game in Winchester will be played to-morrow evening (Friday) at the Community Park, with Williamsburg as the visiting team. Following is the double schedule.

First Half

May
16—Winchester vs. South Mountain. Inkerman vs. Chesterville. Hallville vs. Williamsburg.
18—South Mountain vs. Inkerman. Chesterville vs. Hallville. Williamsburg vs. Winchester.
21—Winchester vs. Chesterville. Hallville vs. Inkerman.
22—Hallville vs. Winchester.
23—S. Mountain vs. Williamsburg.
25—Chesterville vs. South Mountain. Inkerman vs. Williamsburg.
28—South Mountain vs. Hallville. Winchester ys. Inkerman. Williamsburg vs. Chesterville.
30—Chesterville vs. Inkerman. Williamsburg vs. Hallville.
31—South Mountain vs. Winchester.
June
1—Inkerman vs. South Mountain. Hallville vs. Chesterville. Winchester vs. Williamsburg.
6—Inkerman vs. Hallville. Williamsburg vs. S. Mountain.
7—Chesterville vs. Winchester.
8—S. Mountain vs. Chesterville. Williamsburg vs. Inkerman. Winchester vs. Hallville.
11—Hallville vs. South Mountain. Inkerman vs. Winchester.
13—Chesterville vs. Williamsburg.

Second Half

14—Winchester vs. South Mountain.
15—Inkerman vs. Chesterville. Hallville vs. Williamsburg.
18—South Mountain vs. Inkerman. Chesterville vs. Hallville.
19—Williamsburg vs. Winchester.
20—Hallville vs. Inkerman.
22—Winchester vs. Chesterville. S. Mountain vs. Williamsburg.
25—Chesterville vs. South Mountain. Inkerman vs Williamsburg.
26—Hallville vs Winchester.
27—Williamsburg vs. Chesterville.
29—South Mountain vs. Hallville. Winchester vs. Inkerman.
July
4—Chesterville vs. Inkerman. Williamsburg vs. Hallville.
5—South Mountain vs. Winchester.
6—Inkerman vs. South Mountain. Hallville vs. Chesterville. Winchester vs. Williamsburg.
9—Chesterville vs. Winchester. Inkerman vs. Hallville. Williamsburg vs. S. Mountain.
11—South Mountain vs. Chesterville. Williamsburg vs. Inkerman.
12—Winchester vs. Hallville.
13—Hallville vs. South Mountain. Chesterville vs. Williamsburg. Inkerman vs. Winchester.

BACK ISSUES OF PRESS WANTED

We would like to get a half dozen copies of February 22nd for one of our subscribers, as that particular issue contains an obituary notice which members of her family are interested in. If you have a copy of the Press, dated February 22nd, we would be pleased to buy it from you.—Editor.

WINCHESTER SPRINGS W. M. S.

The regular monthly meeting of Knox W. M. S. was held at the home of Mrs. Earl Munro on Wednesday afternoon last. The president, Mrs. Ralph Ball, presided, using the Mother's Day service for the devotions, with Mrs. Wm. Morrow and Mrs. Earl Munro assisting. The theme was "Christian Discipleship in the Home." The minutes were read by the secretary, followed by the roll call. Mrs. Munro gave the story of Mary. Mother of Jesus, from the book, "Women of the New Testament." Mrs. J. Davidson read a poem, "Mother's Love." The closing hymn was sung and Mrs. Munro led in prayer. Dainty refreshments were served during the social half hour.

ANGLICAN CHURCH NOTES

There was a service of Holy Communion at nine a.m. on Sunday morning in St. Matthias' Anglican Church, with Rev. H. Roberts, of Metcalfe, as minister. Mr. Roberts announced that the next minister would be the new rector, Canon Gordon Carryer.

Prayers for the "Faithful Departed" including Kenneth Henry Greer and Margaret Sharpe, were offered. Mr. Greer passed away three years ago on May 26th. Mrs. Sharpe passed away three weeks later on June 18th, 1948.

OBITUARY

LATE HENRY STEEN

The funeral of Henry Steen, of Morewood, was held at Chesterville Anglican Church on Thursday afternoon of last week, with Rev. G. Oliver Davies officiating.

Born in Ireland 73 years ago, Mr. Steen was the son of the late Robert Steen and his wife, Jane McGill. He came to Canada with his parents at the age of three and settled at Morewood.

In 1910 he married Alice MacEachern, of Little Current, who survives, with one son, Jack, at home, and two daughters, Mrs. Peter Miller, of Hudson, N. Y., and Miss Sadie Steen, of New York; one grandchild; two brothers, Robert and Jake, of Morewood; three sisters, Mrs. Charlie Munro, of Chesterville; Mrs. Harry Empey and Miss Minnie Steen, of Morewood.

The graveside service was under the auspices of the Masonic Order. Interment was made at Maple Ridge cemetery.

Card of Appreciation

The Inkerman Junior Hockey Club wish to take this opportunity of thanking the following, who helped in no small measure to make this past season their most successful to date:

To the thousands of fans of this district and surrounding territory who, by their loyal and unfaltering support, make this team possible.

To H. S. Lannin Ltd. and Walter MacDonald, who made possible the broadcasts of several games to the great enjoyment of our many listeners.

To the Winchester Press, especially its sports writer, Reg. Workman, for his many fine reports of our games and for his outstanding work in featuring pictures and a history of our club in "Rocket teams, Past and Present."

To the Winchester Chamber of Commerce for the very fine banquet tendered the team and its executive.

To Ault Creamery Ltd. and Melvin Motors Ltd., who supplied the entertainment during and after the banquet, which was so thoroughly enjoyed by all.

To Harry Flora, who gave unstintingly of his time during the sale of tickets for the play-offs.

To all these people we say a sincere thank you and hope that we have given you some enjoyment in watching our team play Canada's greatest national game—Hockey.

52p

International
Stock Car Racing!
KEMPTVILLE, ONT.
Thursday, MAY 24th 2.30 p.m. SHARP
Under Auspices Kemptville Rotary Club.
Proceeds For Community Service Fund
Admission Adults 75c Children 25c
In case of bad weather, the Races will be run off on Saturday Afternoon, May 26th.

Dairy Farmers Attention!

Notice re Change of Government Regulations of Age of Vaccinating Calves.

New regulations have restricted the official age for Vaccination of Calves against Bang's Disease to 6 or 7 months of age. When vaccinated at this time, the animal is eligible for export markets without a blood test up to 30 months of age.

Please do not call the Veterinary to vaccinate your calves unless they are the proper age, as it is contrary to the new legislation to vaccinate when under 6 or over 7 months old.

These regulations will mean more work for both the farmer and the veterinarian, but it is expected that if the new age policy is successfully carried out that eventually animals of any age can be exported without a blood test.

It is absolutely necessary to have the Vaccination Certificate as proof as to the age of Vaccination. Keep the certificates where you can find them if required.

Dundas County Federation of Agriculture
President DON ROBINSON, Iroquois, Ont.

4 reasons why FUL-O-PEP CALF STARTER IS SO POPULAR

1. GROWS BETTER HEIFERS — a combined Starter and Grower —blended just right to grow calves from 10 days to 6 months
2. EASIER TO FEED — no mixing — no bother — feed this handy calf ration straight from the bag
3. KEEPS CALVES HEALTHY — all the proteins, vitamins and minerals of Calf Meal along with the bulk of Fitting Ration
4. SAVES MILK—so rich in food value that it replaces up to 75% of the whole milk formerly used in calf feeding



SOLD BY
Fennell Feed Company
TELEPHONE 136. WINCHESTER, ONT.

WHEEL ALIGNMENT . . .

This is more important than ever now, as the prices of tires are high and are going higher.

We have now installed the new "BEAN VISUALINER" which is the finest equipment on the market. WATCH YOUR WHEELS BEING ALIGNED—YOU CAN SEE IT ON A LIGHTED SCREEN.

The small cost of precision alignment is nothing to the cost of wear and tear on your car.

Make An Appointment Today.

HAMILTON'S
GARAGE and SALES LIMITED
CHRYSLER - PLYMOUTH - FARGO
Telephone 488 - Chesterville, Ont.



Courteously Yours...

Giving you the kind of telephone service you want is our job.

You want it to be fast and dependable — and to keep on getting better. But at the same time, we believe there's more to good service than just technical efficiency and steady improvement.

We think you like telephone people to be friendly, pleasant and easy to get along with. You want to deal with someone who takes a real interest in your problems and who is willing to give you a little extra attention.

That's the kind of service we want you to have. It makes your telephone mean more to you, makes our job mean more to us.

THE BELL TELEPHONE COMPANY OF CANADA

NEXT WEEK AT THE
"Picadilly Theatre"
WILLIAMSBURG, ONT.

THIS THURSDAY, FRIDAY & SATURDAY



ANN DVORAK
PHYLLIS KIRK • CLINTON SUNDBERG • DOUGLAS FOWLEY
Screen Play by WILLIAM BOWERS • Based on a Story by CRAIG RICE and STUART PALMER
Directed by NORMAN TAUROG • Produced by WILLIAM H. WRIGHT
A METRO-GOLDWYN-MAYER PICTURE

Also "NAVAJO TRAIL RAIDERS" with Allan Lane.

MONDAY, TUESDAY AND WEDNESDAY



VAN JOHNSON · KATHRYN GRAYSON
M-G-M presents with a wink
GROUNDS FOR MARRIAGE
PAULA RAYMOND · BARRY SULLIVAN
LEWIS STONE · REGINALD OWEN
A ROBERT Z. LEONARD PRODUCTION
Screen Play by ALLEN RIVKIN and LAURA KERR
Story by SAMUEL MARX
Directed by ROBERT Z. LEONARD · Produced by SAMUEL MARX
A METRO-GOLDWYN-MAYER PICTURE

Also on the same Programe

WATER TRIX

THURSDAY, FRIDAY AND SATURDAY



MORE EXCITING THAN "WHISPERING SMITH"
Paramount presents
ALAN LADD · MONA FREEMAN · CHARLES BICKFORD
in "BRANDED"
with ROBERT KEITH JOSEPH CALLEIA PETER HANSON SELENA ROYLE TOM TULLY
Produced by MEL EPSTEIN Directed by RUDOLPH MATE
Screenplay by Sydney Boehm and Carl Foreman
Based on a novel by Evan Evans
Color by Technicolor

News From Our Neighbouring Districts

ORMOND

The Misses Margaret McDonald and Phyllis Champion were delegates to the Convention of the Women's Baptist Church Home and Foreign Missionary Societies of Eastern Ontario and Quebec on May 8-9-10, held at Westmount Baptist Church, Montreal.

Quite a number from this district attended the Concentrated Milk Producers' Banquet held in the Town Hall, Winchester, on Friday evening. Congratulations to Mrs. Erwin Cumming who was successful in winning one of the door prizes.

Mrs. A. E. McLean and Mrs. Donald McLean were callers at the parsonage on Saturday.

Mr. and Mrs. Neil Porteous, of Winchester, and Miss Agnes Porteous, of Winchester, were Mother's Day visitors at the home of Mr. and Mrs. N. J. Porteous.

Miss Laura Rutherford entertained the Senior Choir for a practice on Wednesday evening.

The Misses Phyllis Champion and Isabel Carkner, Rev. J. Champion, P. D. Carkner and J. C. MacGregor spent Saturday in Ottawa.

Mr. Kenneth Carkner, student in his final year at the O. A. C., returned to his home on Thursday, after having completed his year's work there.

We are glad to see that Mrs. J. H. Cumming has returned to make her home in Ormond, after having spent the past ten months in Winchester.

Miss Beatrice Butler, of Ottawa, spent the past week with Mrs. Austin Carkner.

We are sorry to report that little Helen Carkner, daughter of Mr. and Mrs. Austin Carkner ,is a patient in the Winchester Memorial Hospital.

Mr. A. D. Carkner, of Ottawa, arrived on Thursday to spend the summer months with his daughter and son-in-law, Mr. and Mrs. John Reoch, after having spent the winter with his other daughter and son-in-law, Mr. and Mrs. H. G. Francis.

SOUTH MOUNTAIN

Mrs. Mary Francis and daughter, Winnie, have returned home after spending the winter at Prescott.

Mr. and Mrs. Thos. Canning, of Pleasant Valley, were callers in town on Saturday.

Mr. and Mrs. Kenneth Morrow, Mrs. E. Marriner, Miss Laura Crowder and Mr. Stanley Marriner were into Ottawa on Wednesday.

Mr. and Mrs. Tan Cameron, of Cornwall, were week-end guests of his parents, Mr. and Mrs. John Cameron.

Mrs. James Payne returned home on Saturday after spending the winter with her sister at Smiths Falls.

Mr. and Mrs. Garfield Wright and children, of Mountain, were callers in town one day last week.

Mr. and Mrs. Robt. Anderson, of Smiths Falls, visited friends here over the week-end.

Mr. Donald Moffat, of Ottawa, visited Mr. Ted Barry on Sunday.

Mr. and Mrs. Russell Milne and boys, of Kemptville, spent Mother's Day with Mr. and Mrs. Thos. Thompson.

Mr. and Mrs. Harry Martin, of Spencerville, and Mr. and Mrs. Minor Cooke, of Ventnor, were callers on Mrs. James Payne on Sunday.

Mrs. Olive Smith, of Prescott, visited her sister, Mrs. Alice Gates, recently.

Mr. and Mrs. Leslie Bolton, of Heckston, called on friends in town one day this week.

Mr. and Mrs. J. Tanney and Mr. and Mrs. H. E. Barry and baby, Marijo, of Iroquois, were Sunday guests of Mrs Margaret Barry and Ted.

Mr. and Mrs. Jack Hart, of Montreal; Mrs. H. Houlahan, of Toronto, and Mrs. H. V. McCann, of Ottawa, visited their sister, Mrs. H. E. Barry, this week-end.

Miss Hazel Keyes, of Ottawa, spent the week-end with friends here.

Miss Shirley Bellinger, of Ottawa Normal School, was a visitor here on Saturday.

Mr. Reuben Barrigar spent a couple of days last week with friends at Smiths Falls.

Mr. and Mrs. Hugh McKee were Sunday visitors of Mr. James Mulloy, of Inkerman.

We extend our sympathy to Mr. Jerry Foley and family, of South Mountain, who received word of the death of his brother, Patrick Foley, who passed away at his home in Ballinaboula County, Kerry, Dingle, Eire, Ireland. Special prayers were said for him at St. Daniel's Roman Catholic Church, South Mountain, by Rev. Mr. McDonald, P.P.

Hold Bowling Banquet

The South Mountain Bowling League held their second Banquet on Wednesday, May 9th, at the Standish Hall. Cups were awarded to the winning team, consisting of Clifford Berry, Mrs. Doris Kirker, Leroy Berry, Charle Hyndman and Walter Marriner. Trophies were won by the following: For the ladies' high single, Marjorie Black; ladies' high cross, Mrs. Doris Berry; gent's high single and high cross were won by Keith Beamish. To the runners-up, teaspoons were presented to Mrs. Jane Graham, Mrs. Nora Boyd, Mrs. Muriel Cumming, Don Irwin and Keith Beamish.

Mrs. Muriel Cumming, president of the league, was toastmaster at the banquet, and at the close of the dinner proposed a toast to the King. A toast to the club was given by Mrs. Jane Graham. Mrs. Muriel Cumming introduced the winners of the cups and trophies. Dr. Ferguson proposed a toast to the ladies, responded to by Mrs. Doris Berry.

The presentation of the cups and trophies was made by Mrs. Cumming assisted by Mr. Charlie Hyndman. At the close of the banquet all joined hands and sang "Auld Lang Syne." Following the banquet, dancing was enjoyed by all.

ELMA

Mrs. George Armstrong spent the week-end in Ottawa with her daughter, Miss Helen Armstrong.

Mr. Bruce Vowles, of Drummondville, Que., and Mr. Harding Vowles, of Toronto, were week-end guests of their mother, Mrs. F. J. Vowles.

Mr. and Mrs. Graham McPherson and family visited Mr. and Mrs. Hugh Barkley and family on Sunday.

Mr. and Mrs. Reginald Barkley, of Williamsburg, and Mr. and Mrs. Donald McMartin, Gwen and Neil, of Cornwall, spent Mother's Day with Mrs. A. N. Barkley.

Mrs. Harry Carruthers and mother, Mrs. M. E. French, spent the week-end in Ottawa and attended the funeral of the latter's brother on Sunday.

Mr. and Mrs. Milton Carkner, Jay and Lois, of Froatburn, visited Mr. and Mrs. W. A. McMillan and Mr. and Mrs. J. H. McMillan and family on Sunday.

Misses Margery and Evalene Thom, of Lancaster, spent the week-end with their parents, Mr. and Mrs. Lyle Thom.

Mr. and Mrs. Donald Dillabough, Gary and Margaret, visited Mr. and Mrs. George Smith, of Goldfield, on Sunday.

Mr. and Mrs. Gerald McIntosh and Lynn, of Ottawa, visited Mrs. Bessie McMillan during the week-end.

Mr. and Mrs. Wilfrid McMillan and family spent Sunday with Mr. and Mrs. B. Loughridge, Morewood.

HYNDMANS

Rev. Mr. Simmons, of Heckston, had tea on Wednesday evening with Mr. and Mrs. Paul Woods.

Mr. and Mrs. Cecil Canning and Beverley spent Wednesday evening with Mr. and Mrs. Harold Francis.

We are pleased to report that Mr. Howard McFadden is doing nicely after his recent operation in the Civic Hospital

The ladies of the W. A. held a quilting bee and pot luck supper at the home of Mrs. Cecil Sommerville on Tuesday last.

Mr. and Mrs. Harold Francis were recent guests of Mr. and Mrs. Bob Neil, of Merrickville.

Mr. and Mrs. T. Canning, of Pleasant Valley, spent Tuesday evening with Mr. and Mrs. C. Canning.

Mr. and Mrs. Bob Neil and children. of Merrickville, spent Friday evening and Saturday with Mr. and Mrs. Harold Francis.

Mr. and Mrs. George Carson and family, and Mr. and Mrs. T. Carson and daughter, of Heckston, spent Sunday with Mr. and Mrs. Lorne Conley.

Mr. and Mrs. Cecil Sommerville spent Sunday with Mrs. Garnet Sears, who is a patient in the Civic Hospital, Ottawa.

Mr. and Mrs. Cecil Canning and Beverley spent Sunday with Mr. and Mrs. Robt. Grant, also Mrs. Lyall Crowder and family, of Pleasant Valley.

Sunday visitors at the home of Mr. and Mrs. Robt. Conley were: Mr. and Mrs. John Conley, of Brockville; Mrs. Liza Beggs, of Heckston, and Mr .and Mrs. Harold Francis, of this place.

Visitors on Sunday at the home of Mrs. M. Francis were: Mr. and Mrs. G. McGrath, of Jasper; Mr. and Mrs. Wm. Noffke and children, of Ottawa; Mr. and Mrs. Francis Shaver and daughter, of Brockville; Mr. and Mrs. Dwight Gilmer and children, of Pleasant Valley.

Mr. and Mrs. Orval Francis and son, of Brockville, spent Sunday afternoon with Mr. and Mrs. Alex Francis.

Mr. and Mrs. Clifford Gilmer and boys, and Mr. and Mrs. Chester Gilroy and boys spent Sunday with Mr. and Mrs. Robt. Gilmer.

Mr. and Mrs. Bert Lattimore, Mrs. Janet Lattimore and Mr. and Mrs. T. Canning spent Sunday evening with Mr. and Mrs. Ray Grant.

Mr. Irving Robinson, of Ottawa, spent Sunday with his parents, Mr. and Mrs. Howard Robinson.

CASS BRIDGE

We are sorry to report that Mr. Douglas Coons is a patient in the Winchester District Memorial Hospital.

Mrs. Grace Hogaboam spent last week with Mrs. Gladys Smail and family, in Winchester.

Mr. and Mrs. Byron Dawson and family spent Monday afternoon in Ottawa.

Mrs. George Coons spent Sunday with her mother, Mrs. John Scott.

Mr. and Mrs. Lorne Hogaboam spent Monday evening with the Hogaboams.

Mr. and Mrs. Fred Patterson and Billy, of Kemptville, spent Sunday afternoon and evening with Mr. and Mrs. James Patterson, and Mr. and Mrs. Ernest Munroe and Rae.

WILLIAMSBURG

The induction of the new minister, Rev. G. Dunlop, into the pastoral charges of Williamsburg and Colquhoun United Churches was held in Williamsburg Church with a large congregation present and a full choir in attendance. Rev. N. J. Thomas, of Winchester, was in charge, and was assisted by Rev. W. E. Wright, of Chesterville. Rev. D. L. Gordon, of Morewood, and Rev. John Hurst, of Shanly. Other ministers of the presbytery were unavoidably absent. At the close of the service the ladies of the church served lunch and welcomed the new new minister and his wife.

The Williamsburg Branch of the W. I. carried off third honours in the Tweedsmuir Histories at the competition at the Spring meeting of the Ontario Conference held at Guelph recently.

Mrs. Wm. Rae and son, Murray, of Nation Valley, were visitors with the former's sister, Mrs. Iden Merkley, and Mr. Merkley.

At the Convocation of Victoria University, Toronto, held recently, the degree of Bachelor of Divinity was conferred on Rev. Gerald J. Fee, B.A., B.Com., of Cowansville, Que., formerly of Williamsburg.

Mrs. James D. Beckstead, of Cornwall; Dr. and Mrs. John E. McIntosh and Lyn, Mr. and Mrs. Gordon Hill, all of Chateauguay, N. Y., were Mother's Day guests with Mrs. Edgar McIntosh.

Mr. Harold McQuaig is spending a few weeks at Pembroke.

Mr. and Mrs. Harold Algire and family were guests on Sunday with Mr. and Mrs. Wm. Gillard and family, at Osnabruck.

Mr. and Mrs. Stewart Barkley and daughters, Elizabeth and Judith, of Ottawa, were guests on Sunday with the former's parents, Mr. and Mrs. L. C. Barkley.

Lieut.-Col. Devitt and Mrs. Devitt, of Ottawa, were Mother's Day guests with the latter's parents, Mr. and Mrs. Edmund H. Thompson.

Mrs. Harold McQuaig is spending a couple of months with friends at Cleveland, Ohio.

MOUNTAIN TOWNSHIP COUNCIL

The regular meeting of Mountain Township Council was held in the Hall at Inkerman on Monday, May 7th, with the Reeve and all members of council present. The minutes of the last meeting were read and approved. A large number of farmers were at the meeting, giving vent to their feelings re the condition of certain roads. The Township Road Superintendant expects to have them all fixed up in the near future.

Correspondence was read including a petition from farmers living along the 5th Concession Road Allowance between the Winchester-Morrisburg road on the East to the road leading from Inkerman Station to Inkerman Village, that this portion of road be taken over by the County Council and incorporated in the County Road System. This was endorsed by the Township Council and sent on to the County Clerk for the County Council's consideration. A copy of a resolution passed by Matilda Township Council re gravel on the boundary road, will be acted upon.

The tenders for the construction of the Tighe Municipal Drain and the 8th Concession Drain were opened and the tender of Carlyle Bros. was accepted for both drains.

Some correspondence was tabled re the buying of approximately 4000 acres of land by the Government in the Township for an air-to-ground Firing Range, the land lying mostly in the 10th and 11th Concessions between lots 12 and 20.

The engineer's report on the Dougal Branch of the Kerr's Ridge Drain was adopted and the clerk was instructed to have the necessary by-law prepared, and provision made to borrow the money to meet the current expenditure on same.

Messrs. W. J. Fawcett and Arnold Hutt reported on the condition of the Mullen Drain and were given instructions to have portion of drain, etc., complained about, repaired.

The following accounts were then passed for payment: Bounty on two foxes, $4.00; Charity, Groceries, $171.42; Fuel $24.00; Home Care, $40.00; Drugs ordered by M.H.O., $13.10; Ambulance, $12.00; County Treasurer for Indigents, $306.32; Municipal Drains, $1063.50; Auditor for Twp. Schools, $282.50; Live Stock damaged by dogs, $20.00; Valuator, $2.00; Stationery, $64.05; Hall rent, $5.00; Road Voucher No. 4, $1080.92.

The next meeting will be held in the I.O.O.F. Hall at Mountain on Monday, June 4th.

Read The Classified Ad. Section

NOTICE—Advertisements for our Classified Columns, such as For Sale, Wanted, Found, Lost, Cards of Thanks, In Memoriam, etc., are inserted on a **Cash** basis only. They will not be accepted over the telephone. They must be brought to the office or mailed with remittance enclosed. Rates will be given on request.

FOR SALE

FOR SALE—12 Yorkshire Weanling Pigs, a quantity of Alfalfa Seed. I can accommodate 4 Grazers, must be accredited and listed. Apply to W. J. Docksteader, Ormond. Phone 214W13, Winchester. 52p

FOR SALE—1 two-year-old Heifer, due to freshen soon; also a quantity of Potatoes. Apply to Arnold Hogaboam, Phone 187J4, Winchester. 52p

FOR SALE—1 Scantling Silo, 15x30 feet; 1 Massey Harris Rope Loader, 1 Rubber Tired Wagon with rack; 1 two-furrow Int. P. & O. Tractor Plow; 1 Mail Box; 250 Cement 10-inch Blocks; 1 Moffat Electric Range, white and black side, oven, in good condition; 1 High Back Kitchen Sink, 16x30; 1 Medium Sized Sink; 1 Beatty Vacuum Cleaner, with attachments; 1 Child's Steel Crib; 1 China Cabinet, goes to the floor, in good condition; 1 Kitchen Cabinet, porcelain top; 1 Side Table, 25x40 ins., with drawer; 1 Kitchen Table, size 40x31 inches, extends to 60"; 4 Kitchen Chairs, to match; 2 Odd Kitchen Chairs. Apply to Fred Lewis, Vernon. 52p

FOR SALE—One Electric Washing Machine, in good condition. Apply to Isaac Duncan, Vernon. Phone 32r2, Metcalfe. 52p

FOR SALE—1948 Pontiac 2-door bought in November, 1948; white walls, extra bumper guards, twin rims, custom-built radio, fog lights, low mileage. Car in excellent condition. Apply to Alex W. Davidson, Phone 75, Winchester. 52c

FOR SALE—1 Piano, in excellent condition. Priced for quick sale on account of lack of room. Apply to Box 267, Winchester. 52-1p

FOR SALE—1000 bus. Mixed Grain, Oats and Barley, $3.00 per hundred. Apply to J. P. Ruddy, Phone 462, Finch. 52-1p

FOR SALE — Seven-Room Frame residence, with bath and furnace; drilled well and good garden space. House has all modern conveniences. Also 2-storey frame building 24x36 feet, on corner of Main and Gladstone Streets. Buyer to move building from site. Apply to J. M. Fader, Winchester. 52-2c.

FOR SALE—A quantity of Alfalfa and Timothy for sale. Apply to Angus Blaine, Mountain. Phone 74r33. 52p

FOR SALE—Bedding Plants now ready—Cabbages, Cauliflower, Celery, Tomatoes, Peppers, Garden Huckleberry, Head Lettuce, Egg Plants etc., and also Flowering Plants, Petunias, Double Clarkia, Salpiglossis, Nicotine, Zinnias, Asters, Calliopsis, Salvia, African Marigold, French Marigold, Snapdragons, Pansy, Larkspur, Calendulas and other kinds. Beware of frost between 21st and 24th. Merkley Gardens, Winchester. 52p

FOR SALE—Pair of Black Leather Leggings, good as new. Suitable for motorcycling. Apply to Ron. Workman, Winchester. 51-52p

FOR SALE—One Boy's Bicycle, $15; 1 Twin-Engine Motorcycle, $150; only 1 set of Fleury-Bissell Discs left. Apply to Belway's Blacksmith Shop, Winchester. 51-1p

FOR SALE—1 White Enamel Ice Box; 1 Chromium 2-Burner Hot Plate; 1 Electric Rangette; all in excellent condition, priced reasonably. Apply to John Henderson Winchester. 51-1c

FOR SALE—Senator Dunlop Strawberry Plants, $1.00 per hundred. Apply to Alex Summers, Caleb St., Winchester. 50-52p

FOR SALE—A quantity of Pressed Hay, approximately 4 tons, baled wire. Apply to Clarence Holmes & Son, Winchester. 51-52p

FOR SALE—One Yearling Bull, pure bred, accredited. Apply to J. R. Johnston, R. R. 1, Inkerman. Phone 65W or 187J3, Winchester. 51-52p

FOR SALE—One Steel Enamelled Crib, with Springs and Mattress, complete; also 1 De Laval Milker, double unit. Will sell reasonable. Apply to George Timmins, Inkerman. 51-52p

FOR SALE—The well known Donald M. Smith Farm, situated 1½ miles West of Winchester, on paved road. Consisting of 100 acres; stone house in good shape; barns need some repairs. Price at a bargain for quick sale. Contact W. A. Somerville, Real Estate, Kemptville. Phone 682-2, 50-52p.

FOR SALE—A large quantity of Oats and Barley, mixed. Also a limited quantity of Buckwheat. Apply to Lamoureux Brothers, Winchester. Phone 171W13. 50-52p

FOR SALE—Massey Harris 6-ft. Clipper Combine in A1 shape; 2 two-year-old Mare Colts; 1 Deering 15-run Single Disc Drill; 1 Frost & Wood Hay Loader; 1 12-ft. Dump Rake; 1934 Pontiac Coach, in excellent condition. Apply to B. R. Conley, Mountain. Phone 19r12, South Mountain. 50-52p

WANTED

WANTED—To buy a House in Village of Winchester. Would like possession before Sept. 1st. Apply to Finlay Coons, Winchester. 52p

WANTED—Part or full-time clerk. Apply to A. W. Duncan, Duncan's Store, Winchester. 52-1c

WANTED—Room and Board, with space for luggage, by elderly lady. Apply in writing to Box C-888, Press Office, Winchester. 51-1p

WANTED

SALES LADY

Steady employment. Experience beneficial, but not necessary. Applicants must be neat in appearance and used to meeting the public. Apply in writing to Box D-33, Press Office, Winchester. 51-52c

WANTED

PARTS MAN

To assist in automotive parts dept. and to do some clerical work, in a leading Winchester garage. Experience beneficial but not essential. Applicant must be willing worker. Apply to Box L22, Press Office, Winchester. 51-52c

IN MEMORIAM

IN MEMORIAM—In loving memory of our father and grandfather, George W. Carlyle, who passed away May 16th, 1948.

Just when your life was brightest,
Just when your years were best,
You were called from this world of sorrow
To a Home of Eternal Rest.
—Ever remembered—Mary, Bruce, Glen and Isabelle.

IN MEMORIAM—In loving memory of a dear wife and loving mother, Mrs. E. R. Jackson, who passed away May 18th, 1951.

Oft and oft our thoughts do wander
To a grave not far away,
Where we laid a dear wife and mother
Just two years ago to-day.
—Ever remembered by Husband and family. 52p

CARD OF THANKS

CARD OF THANKS—To my many friends of Winchester and district I wish to say "Thank You" for your prayers, letters, cards, treats and visits while I was a patient In the Ottawa Civic Hospital and since coming home.—Margaret D. Coulthart. 52p

Real Estate Broker

I have obtained License as a Real Estate Broker and am prepared to undertake business in all phases of Real Estate.

WALTER C. MacDONALD
Phone 288. Winchester.

WHERE THERE'S Coca-Cola TRADE MARK REG. THERE'S HOSPITALITY

CARD OF THANKS—I wish to thank my many friends and neighbours for remembering me while a patient in the Memorial Hospital. Your letters, cards, flowers, treats and personal calls were all deeply appreciated. Special thanks to Dr. Byers, Dr. Watt, the nurses and staff, and to my special nurses, Mrs. McPherson and Mrs. Pollock, for their kind attention.—Mrs. Wilson Hoy. 52p

NOTICES

PERSONAL — Hygienic Supplies (Rubber Goods) mailed postpaid in plain, sealed envelope with price list. Six samples 25c, 24 samples, $1.00. Mail Order Dept. M-57. Nov-Rubber Co., Box 91, Hamilton, Ont. tfc.

PERSONAL—Skin Sufferers! Tried everything? When all else fails use "Kleerex" for that "hopeless" skin condition. Be amazed by its dramatic results. Specifically medicated to attack root of trouble. All druggists. 4.

NOTICE RE PASTURING

All farmers placing cattle on my land to pasture this year will do so at their own risk, as I will not be responsible for them. Benson George, Winchester, Ont. 51-1p

NOTICE !

Lawn Mowers sharpened and repaired. Also New and Used Mowers. Turn your old Mower in on a new one.

LORNE ISAAC
Phone 17W - Winchester.
48-52p

CATTLE PASTURING

I still have good land to pasture 20 to 25 more young cattle—at owner's risk. Plenty of grass, water and shade. Apply to Keith Marquette, Ormond. 52-1p

WINCHESTER BEAUTY NOOK
Phone 244.

Have your hair cut and shaped to style. Spring is here—have your new short permanent now.

The Beauty Nook will be closed on Saturday, May 19th.

Florence Wyatt.

HILDA'S BEAUTY SHOP

Attention, Ladies!

Make your appointment now for your Spring Permanent. Reasonable prices, Machineless, $5.00 up; Cold Wave, $5.00, $8.00 and $10.00 Shampoos, Fingerwaves, Manicure, etc.

Open Evenings by Appointment.
Phone 20W, between 9.00 and 6.00.
Mrs. Dwayne Hamilton,
North of Boyd's Garage.

ATTENTION, FARMERS !

We pick up Dead Horses and Cows.
Phone Collect: Ottawa 3-7102. 2tfc

AUCTION SALE

To close the Estate of the late Mrs. Charles Holmes, there will be offered for sale by Public Auction at the premises, St. Lawrence Street, Morrisburg, on

SATURDAY, MAY 19th, 1951
Commencing at 1 p.m.

General Household Goods and Furniture.

TERMS—CASH.
52c. MAHLON ZERON, Auct.

AUCTION SALE
HOUSEHOLD EFFECTS

Having sold my property and leaving town, I will offer for sale by Public Auction at the corner of St. Lawrence and Clarence Streets, in the Village of Winchester, on

SATURDAY, MAY 26th, 1951
Commencing at 1.30 p.m., D.S.T., the following:

2 three-piece Chesterfield Suites, 1 Studio Couch, 1 Singer Sewing Machine, 1 Writing Desk, 1 Dining room Table, 1 Fall-leaf Table, 2 Bedroom Suites, 2 End Tables, 3 Small Tables, 1 Chesterfield Table, 1 High Boy, 1 Coal & Wood Cook Stove, 1 Quebec Heater, 2 Axminster Rugs, 2 Wool Carpets, Fruit Sealers, 1 Radio, 5 Rocking Chairs, Kitchen Chairs, 2 Mattresses, Stove Pipes, 1 Pulley Clothesline, 4 Wash Tubs, 1 Lawn Mower, 1 Clothes Rack, 1 Clothes Hamper, 1 Electric Floor Lamp, 2 Electric Lamps, 1 thirty-gal. Oil Drum, 3 Mirrors, 1 Ton of Coal, Dishes, Pictures, Kitchen Utensils, and numerous other articles.

TERMS—CASH.
G. G. SHARRA, Prop.
RAYMOND ADAMS, Auct. 52-1c

THE "TOT SHOP"
Registered
INFANTS' AND CHILDREN'S WEAR TO 6½ YEARS

New Shipment of Shoes Just Arrived

RUNNING SHOES
Boys' and Girls' Fleet Foot Running Shoes. Sizes 5 to 10. Blue only. **$1.79 pair.**

A better Fleet Foot Running Shoe in Red or Blue at **$2.69 pair.**

CHILDREN'S BOOTS
In Brown or White. From size 2 up. **$2.49 and $2.65 up.**

KNEE-LENGTH HOSE
Children's Knee-Length Hose, with elastic top. Navy, Red or Brown. Sizes 6, 6½ and 7 only. **79c pair.**

Flannelette CRIB SHEETS, $2.98 pr.
CURITY DIAPERS ---------$5.50 doz.
CHILDREN'S TRICYCLES ----$8.00

SPECIAL FOR
THURSDAY, FRIDAY & SATURDAY ONLY
With every $5.00 order, a Boy's All-Wool Pullover Sweater, in your choice of size and colour, will be given for only $1.85.

Shop For The Tots At The "Tot Shop."

R. A. KEYES
MAIN STREET - WINCHESTER

Are we going to Continue the Economy Package of Cookies, is the question often asked us these days?
OUR ANSWER IS YES!

Because. . . . . .

More and more new customers are discovering for themselves that this is not only the best Cookie buy in town, but the fine selection of Crispy, Crunchy Cookies is a delight to the whole family.

So, why don't you try our Economy Package too? Come in any day, select 5 dozen Cookies, and instead of paying the regular price of $1.00, you pay only 79c.

A reminder! Our Doughnuts are still only 30c a dozen.

SUMMERS' BAKERY
WINCHESTER, ONT.

NOW YOU CAN HEAR AND TRY THE NEW
"BELTONE"
One-Unit Hearing Aid
in MORRISBURG at
SEELEY'S CLINIC

A Hearing-Aid Specialist will discuss your hearing problem with you upon request. Ths consultation is Free—no obligation.

Phone 269 - Seeley's Clinic
Morrisburg, Ont.

Jo-Anne Shoppe

FULL FASHIONED NYLONS
45 Gauge, all first quality and in lovely new summer shades. They are all famous brand names. Sizes 9 to 11. Regular $1.65. **Special $1.25. Thursday, Friday and Saturday only.**

SPECIAL PURCHASE OF SLIPS
Fine quality Crepe Slips, trimmed with lace. They wash beautifully and are well made. White only. **Priced at $1.98 and $2.98.**

COTTON "JEANS"
All sanforized. Colours, Wine, Royal, Navy. Sizes 12 to 20, 38 to 44. **Priced at $3.49 and $3.98.**

COTTON DRILL SKIRTS
All sanforized. Two lovely styles to choose from. Assorted colours. Sizes 12 to 18. **Priced at $3.25 and $3.49.**

"T" SHIRTS
We have a nice assortment of styles in Cotton "T" Shirts. Assorted colours. Sizes Small, Medium and Large. **Priced at $1.59, $1.89, $1.98.**

Our Policy:
"SATISFACTION"

JO-ANNE SHOPPE
Winchester - - Phone 10.

Harry's
Sport Shop
Phone 327

100 ONLY NEW SHORT SLEEVED SMART COTTON
T SHIRTS
While They Last $2.95

NEW SMART LOUNGING
SWEATERS
$6.95
All Wool, Smart Colours.

NEW STRAW HATS
All Styles—All Colours
79c - $3.25

SPORT SHIRTS
BY BLUESTONE
Smartly Styled—New Colours.
$4.75 up

FISHING TACKLE
Complete Line

NEW ADAM HATS
All Styles—All Colours.
$5.00 up

H. R. KEYES
St. Lawrence Street
WINCHESTER - PHONE 327.

Purina For Profits

CHICK STARTENA for the first 2 lbs. of Feed
Then PURINA CHOWMIX, 17 per cent. Growing Mash from Chick to Nest.

Complete line of Chowmix Poultry, Dairy and Hog Feeds. Accurately mixed from Purina research formulas daily at our mill.

DROP IN AND SEE "MIKE & IKE"

BASIL DAWLEY
YOUR PURINA DEALER
Telephone 293 Winchester, Ont.

Barns For Sale

2 GOOD FRAME BARNS
May be seen on the Lawrence Annable Farm

W. C. MacDonald
Winchester - Ontario.

TRACTORS FOR SALE

Model A Farmall, on Rubber.
Model O 12, on Rubber.
Cockshutt 70, on Rubber.
3 Used COCKSHUTT Manure Spreaders

W. C. MacDonald
Winchester - Ontario.

FOR SALE

3 eight-ft. 30-H Fleury-Bissell Tractor Disc Harrow, 1 eight-ft. No. 26 I.H. Tractor Disc Harrow; 3 seven-ft. 28 I.H. Tractor Disc Harrow, 1 seven-ft. No. 10A I.H Tractor Disc Harrow, 3 eight-ft. I.H. Fertilizer and Lime Sower, 1 eight-ft. No. 10A Used Tractor Disc Harrow, 2 No. 15 Fertilizer Tractor Disc Drills, new; 1 No. 13 Fertilizer Horse Disc Drill, new; 1 No. 13 New Plain Disc drill, 2 No. 8 New 7-ft. Tractor Cultivators, 2 No. 8 New 8½-ft. Tractor Cultivators, 2 used 6-ft. Field Cultivators, 1 used Case Model S Tractor, 1 used M. H. 102 Jr. Tractor, 1 New Farmall A Tractor, 1 New Farmall Cub Tractor, 1 used Cub Tractor.

R. H. BECKSTEAD
McCormick-Deering Repairs.
Sales and Service.
(Member of O. R. F. E. D. A.)
Phone 606 r 13 - WILLIAMSBURG

HYLO EGG-GRADING STATION
L. Kapeller, Proprietor.
WINCHESTER and OSGOODE

Daily Highest Market Price for our City Trade.
Two Electric Grading Machines To Assure You Proper Grade.

If it is not convenient for you to bring your eggs to our Grading Stations at Winchester or Osgoode, you may leave them at any of the following stores where they will be picked up and your returns left twice weekly:

Allison's Store---Winchester Springs
Coughler's Store, Winchester Springs
Carkner's Store ----------Ormond
Saunders' Store ---------Inkerman
Lewis' Store ----------Dalmeny

WINCHESTER OSGOODE
A. Crawford, Mgr. H. Pritchard, Mgr.

Professional Notices

CASS & CASS
F. M. CASS, M.A. W. J. CASS, K.C.
LAW OFFICES
Chesterville, Dial 735. Winchester.
Bank of Nova Scotia Block. Phone 11

"HOLLYWOOD BEAUTY SALON"

Telephone 292 to-day for your appointment with "Hollywood Beauty Salon," featuring Machine, Machineless, Cold Wave and the new Flexa-wave Permanents.
Mrs. Louise Freeland
Gladstone Street - Winchester.

ATTENTION, LADIES !

Elaine's Beauty Shop, located first house West of Lannin's Mill. Machineless, Cold Waves & Flexa-Wave, also all types of Beauty Culture including Bleaching and Blending. Hours from 9 a.m. to 6 p.m.
Mrs. Ron. Patterson,

GENERAL INSURANCE

Hartford Fire Insurance Co., Lanark Mutual Fire Insurance Co., Hartford Accident and Indemnity Co., will protect you against loss by fire, wind, automobile damage; family sickness and accident, and cattle accident and death.
Consult: H. S. Carkner, Agent,
38-1 yr.p Real Estate and Insurance

HENDERSON LODGE, NO. 383
A. F. & A. M., WINCHESTER
Meets in the Masonic Hall, Royal Bank Block, on second Friday of each month at 8 p.m.
Visiting Brethren Welcome.
MILTON STOODLEY Wor. Master
DR. W. A. SHERWOOD, Secretary.

WINCHESTER L. O. L. NO. 862
Meets regularly in the Orange Hall, Winchester, at 8 p.m., on the second Monday of each month. Visiting Brethren always welcome.
Roy E. Annable, W. M.
Gerald Crowder, Rec.-Sec'y.

CANADIAN LEGION, B.E.S.L.
BRANCH 108, WINCHESTER
Meets second Thursday of each month in the Legion Hall, Winchester.
All War Veterans Welcome.
A. J. CASSELMAN, President.
A. ALEXANDER, Treasurer. A. RICE, Secretary.

JAKE ROSS
All kinds of Poultry wanted at all seasons. Wool wanted. I buy all kinds of Hides.
Phone 81 - - Winchester

INSURANCE
FIRE, HAIL, ACCIDENT, LIVE STOCK AND AUTOMOBILE
Apply to
WALTER MOFFAT, Winchester, Ont.

GRAHAM L. CASSELMAN
CROWN LIFE INSURANCE
GENERAL INSURANCE
Phone 150W3 - Winchester.
50-14p

HOWARD E. BICCUM
and
HAROLD D. POAPST
District Representatives for the North American Life Assurance Co.
Also a complete Insurance Service for all lines of Fire and Casualty Insurance, including Hospitalization. Auto Financing and Real Estate also handled. Phone 285, Winchester.

S. EARL FREELAND, C.L.U.
District Representative for The Manufacturers' Life Insurance Company
Special Services offered in connection with Group Pension Plans, Group Insurance, Estate Analysis, etc.
Telephone 292. - Winchester.

LYALL M. CROWDER
Representative For
Automobile - Fire - Wind, Etc.
MUTUAL LIFE OF CANADA
Auto Financing
Write or telephone 606r41,
South Mountain, Ont.

For Cemetery Memorials see
W. J. L. BOYD & SONS
representing
Architects and Craftsmen of Civic and Private Memorials. Church Memorials of Bronze, Marble and Brass

POULTRY WANTED
All kinds of Poultry Wanted at all Seasons. Also Hides and Wool Highest Prices Paid and you are assured of a Square Deal.
MORRIS ROSS
PHONE 19 - WINCHESTER

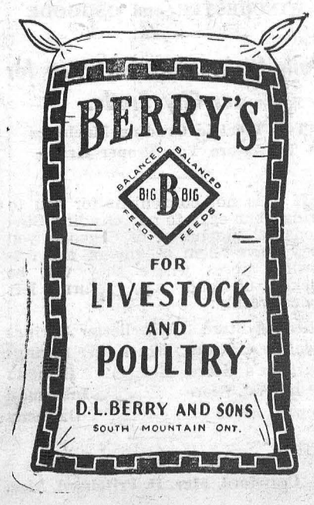

United Counties W.C.T.U. Met At Glen Sandfield

The Women's Christian Temperance Union of Dundas, Stormont and Glengarry opened its annual meeting at Glen Sandfield United Church on Friday, May 4th, at 10 a.m. Many delegates and friends were present from County Unions. Rev. David MacLelland, of the Ontario Temperance Federation, was guest speaker for the afternoon and evening sessions.

Mrs. R. MacKay, County President, presided, opening with a hymn and prayer. The theme of the Convention was "Let us go on with a forward look and greater endeavour in service to our country and our fellowman." East Hawkesbury Union gave an inspirational service of worship, taking as its subject: "Laborers together with God to bring in His Kingdom," telling of many great men of prayer who had helped build the world, and closing with a prayer for our guidance in the task before us.

A warm welcome was extended to Glen Sandfield by Mrs. Kelly on behalf of Brodie, East Hawkesbury and Kirk Hill Unions .

Reports of the year were given, showing a good year's work, with many encouraging features. A short review was given on important Literature for sale by Miss H. MacMillan. Summerstown Union closed the morning session with a quiet meditation service on the petitions of "The Lord's Prayer" by Mrs. Leslie Handy, showing how these petitions can affect our daily lives. The Lord's Prayer was repeated in unison.

Afternoon Session

The Kirk Hill Union opened the afternoon session with a hymn of courage, "Stand Up For Jesus." Mrs. D. J. MacGillivray gave a fine talk on "Alcohol and its Results," assisted by Mrs. R. J. MacLeod. The treasurer's report, given by Miss Jean Wyatt, of Winchester, showed a satisfactory balance.

The president gave "The Story of the Year," and the dedication prayer was given by Mrs. Oscar Wallace, of Winchester. Mrs. Leslie Handy, Chairman of the Courtesy Committee, warmly thanked Glen Sandfield District Unions for their kind hospitality and all others who helped to make the Convention a success, with special thanks to Rev. D. MacLelland, of Toronto.

The invitation for the 1952 Convention was not definitely settled. Six special resolutions were passed and sent on to Provincial Headquarters.

Rev. D. MacLelland, of the Ontario Federation, Toronto, brought the Convention an inspirational message on Temperance work. He spoke of the close co-operation between the W. C. T. U. and the Federation in their Christian motives and a desire to know facts that we may do better work. True temperance does not exist of itself—we must be Christians and have Christian motives to keep us temperate and to encourage us in our temperance work. We, the home, the school and the church, must arm ourselves with knowledge of the enemy and use all available means of education to teach the youth of our country the evils of alcohol and to avoid the temptations on every side urging them to drink. Even in Ontario alone there are 30,000 alcoholics that form a river of despair. Clinics, hospitals and camps are being tried to reclaim and help them, but so far the very best work is only able to save ten out of every 100. It is an appalling situation when 27,000 may go down in this traffic in Ontario alone. We who believe in total abstinence as the only safe way, must foster its truth and its value to save the youth of our land.

Education by films, talks, posters and contests will implant good seed that may prevent and save many. The speaker closed by urging all to never give up but make Christ the centre of our life, and with strong hands and great hearts to move away the stone that is destroying our civilization.

Many questions and discussions followed the address.

Mrs. Mason MacLennan, of Lancaster, presided for the election and installed the following officers for 1951-52:

Past President, Mrs. R. MacKay, Maxville; president, Mrs. J. A. MacMillan, Cornwall; vice president, Mrs. R. Cameron, Summerstown; corresponding secretary, Mrs. Fred Kitchener, Cornwall; treasurer, Miss Jean Wyatt, Winchester; recording secretary, Mrs. O. Wallace, Winchester; Departmental Supts., Little White Ribboners, Mrs. F. Crowder, Cornwall; Evangelistic and Christian Stewardship, Mrs. R. H. McKelvey, Glen Sandfield; Press, Miss Mina MacMillan, Maxville; Travellers' Aid and Railway Employees, Mrs. E. L. MacNaughton, Bainsville; Peace and International Relations, Mrs. I. P. MacIntosh, of Winchester Springs; Lords Day Observance, Law and Legislation, Mrs. G. L. Barclay, Williamsburg; Medal Contest, Miss M. J. MacLennan, Lancaster; Canadianization and Citizienship, Mrs. F. L. MacMillan, Maxville; Scientific Temperance in Day Schools, Mrs. R. S. Peterson, Williamsburg; Public and Social Meetings, Mrs. Cecil McIntosh, Winchester Springs; World and Canadian Missionary Work, Mrs. J. U. Tanner, South Lancaster; Non-Alcoholic Fruit Products, Miss Sarah Campbell. Dunvegan; Flower Mission, Mrs. E. Fennell, Winchester.

The session closed with a hymn and adjournment to the church hall for supper. Greetings were brought from the W. M. S. by Mrs. A. Brodie. The ministers of the district, Rev. Mr. Kelly, of Glen Sandfield; Rev. Mr Lamb, of Vankleek Hill Baptist Church; Rev. D. MacRae, of Alexandria, and Rev. Maxwell Allen, of Kirk Hill, gave short addresses, which were much enjoyed.

Evening Session

The evening session was opened by Mrs. J. A. MacMillan, of Cornwall, newly elected president, with a short address and some interesting quotations. A youthful group of Loyal Temperance Legion, of Cornwall, had charge of the worship service and gave an interesting and inspiring service, which was a great credit to them and their leader, Mrs. F. Kitchener. A girls' trio sang three numbers, which were greatly enjoyed, as were two recitations given.

Rev. D. MacLelland brought his evening message, which was specially to the boys and girls. He said that after several years as a Temperance worker he had been able to see the whole intemperance problem and how it affected the home and children in it. By several groups of pictures he showed how wrong home environment, drinking parents, lack of care of children, can act as a handicap or cause warped personalities in a child's life. Boys and girls' pictures from good homes and well cared for, showed happy faces and good health. The successful boy or girl in sports and the man at work leaves drink alone. Youth is the time to take warning and prevent the handicap to your life by asking help never to drink, and fighting the liquor traffic in all ways so we can make our country and community a better place in which to live and prevent the unhappy handicapped lives of children so often seen.

An inter-county medal contest was conducted by Mrs. R. H. MacKelvy. The judges were Miss Wright, B.A., Mr. Stark, B.A., and Rev. D. MacRae, all of Alexandria. Six contestants competed for the Bronze Medal, which was won by Grace MacEwan, of Maxville; nine contestants for the Silver Medal, won by David MacEwan; eight contestants for the Gold Medal, won by Miss Anna MacKelvy, of Glen Sandfield, whose subject was "I am the Voice of Canada's Children. All contestants were given books as consolation prizes.

Rev. Mr. Lamb, of Vankleek Hill, pleased the audience with his rendition of well-known hymns, while the judges were making their decisions. A duet by Grace MacEwan and Gerald Andre was also enjoyed.

Provincial and Dominion Prizes and 5-year Pins for writing the National and Canadian Temperance Courses were presented to many pupils of the three Counties. Poster and Scrap Book prizes were presented to Lochiel pupils. The retiring president, Mrs. R. MacKay, was presented with a gift by Mrs. R. H. MacKelvey on behalf of the County Unions, and an address by Mrs. J. U. Tanner, of Lancaster, for her six years of devoted and efficient service and leadership as County President. A short closing address was given by Rev. J. H. Hamilton, Maxville, congratulating the county pupils on their fine work. The meeting closed with the Benediction by Rev. Mr. Kelly.

United Nations Secretary-General Meets Marshal Tito



Secretary-General Trygve Lie and Marshal Tito of Yugoslavia enjoying a laugh during their three and a half hour meeting on the occasion of Mr. Lie's official visit to Belgrade last month on a trip that took him to seven countries in the Balkans and Middle East. Left to right, Ambassador Ales Bebler, Yugoslavia's Permanent Representative to U.N.; Mr. Lie, the Marshal, and Dr. Joza Vilfan.

BEAUTY HINTS FOR JUNE BRIDES

Sally Young, writing in this Sunday's (May 20) issue of The American Weekly, exclusively with The Detroit Sunday Times, describes the step-by-step preparations every bride should follow to look lovely on her wedding day. Brides-to-be, this handy guide will save you time and needless worry. See Sunday's Detroit Times.

DRINK Coca-Cola TRADE MARK REG. The pause that refreshes

GET EXTRA FARM PROFITS WITH A
Cockshutt "30"

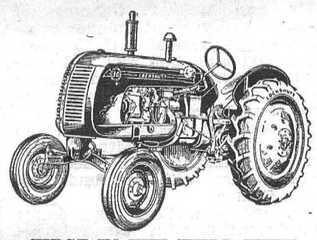

FIRST IN THE FIELD WITH
"LIVE" POWER TAKE-OFF and CREEPER GEAR

More acres a day at less cost means greater profits on your farm. And that's what successful farmers report every day with the new Cockshutt "30".

Sold and Serviced by your Cockshutt Dealer
W. C. MacDONALD
PHONE 299 - WINCHESTER

J. Lorne Kinkaid - Monuments
Office and Shop "FALCON INN" Main St., No. 2 Highway Phone 261.



Office and Shop KINKAID MONUMENT WORKS Smiths Falls, Ont.
Authorized Dealer for "Rock of Ages" Barre Granite Cemetery Lettering Done To Your Specifications.
MORRISBURG, ONT. Catalogue On Request.

WALRICH HOTEL
MORRISBURG, ONTARIO.
Stop at the Walrich Hotel in Morrisburg, Ontario
"WHERE ALL FRIENDS MEET"
"A Good Place To Refresh Yourself"

CANADIAN APPROVED CHICKS
BARRED ROCKS WHITE LEGHORNS
NEW HAMP. ROCK CROSS BARRED ROCK LEG. CROSS
"CAPONS"—Custom Caponizing, Capons 4 to 6 weeks old.
Ellis Poultry Farm & Hatchery
R. R. 1, SOUTH MOUNTAIN, ONT.
Telephone 607 r 21 - Write or Phone for Price List

BERRYHOLM
Approved CHICKS
WHITE LEGHORNS ROCK-HAMPSHIRE CROSS
BARRED ROCKS ROCK-LEGHORN CROSS
Chicks On Hand For Sale 2 Weeks Old
75 ROCK-LEGHORN CROSSBRED PULLETS
100 HAMP-ROCK MIXED
175 BARRED ROCKS MIXED
BERRYHOLM POULTRY FARM
HATCHERY Phone 38 South Mountain, Ont. FARM Phone 29r21



For Sale At
WOODS' HARDWARE
WINCHESTER, ONT.

BILOW'S GARAGE
Mercury, Lincoln and Meteor DEALER
New Cars and Half Ton Trucks Available
1 NEW HALF-TON MERCURY TRUCK on Display.
New Meteor Deluxe Sedan. New Meteor Victoria.
1 New Mercury Sedan.
ONE 1940 HALF-TON FORD PICK-UP
Truck, reconditioned motor, in A-1 condition.
NEW AND USED TIRES AND BATTERIES
NEW AND USED PARTS FOR ALL MAKES AND MODELS
CARS, TRUCKS AND TRACTOR REPAIRS
CLASS A MECHANICS
IF IN TROUBLE, CALL 249. PROMPT SERVICE.
LLOYD BILOW - - Winchester.

"THE WINCHESTER"
Show Each Evening at 7.30 and 9.30 o'clock.
Saturday Matinee at 2.00 p.m.

THIS THURSDAY, FRIDAY AND SATURDAY
May 17th, 18th and 19th

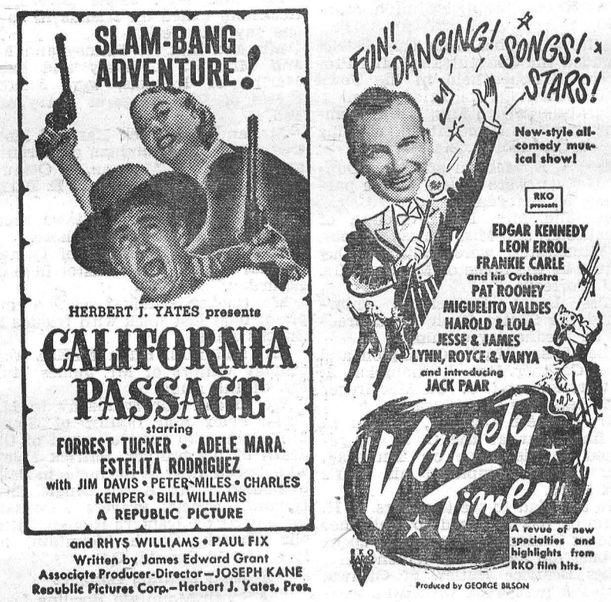

MONDAY, TUESDAY & WEDNESDAY
May 21st, 22nd and 23rd



THURSDAY, FRIDAY AND SATURDAY
May 24th, 25th and 26th



And on the same programme:
Our Second Big Hit:
"A HAUNTING WE WILL GO"
with STAN LAUREL and OLIVER HARDY.
It's a Fun-packed Riot that makes for real Entertainment.

COMING SOON
"BONNIE PRINCE CHARLIE"
In Technicolor.
WATCH FOR OPENING DATE

Premier Frost Starts Flow of Oil From Alberta To Ontario

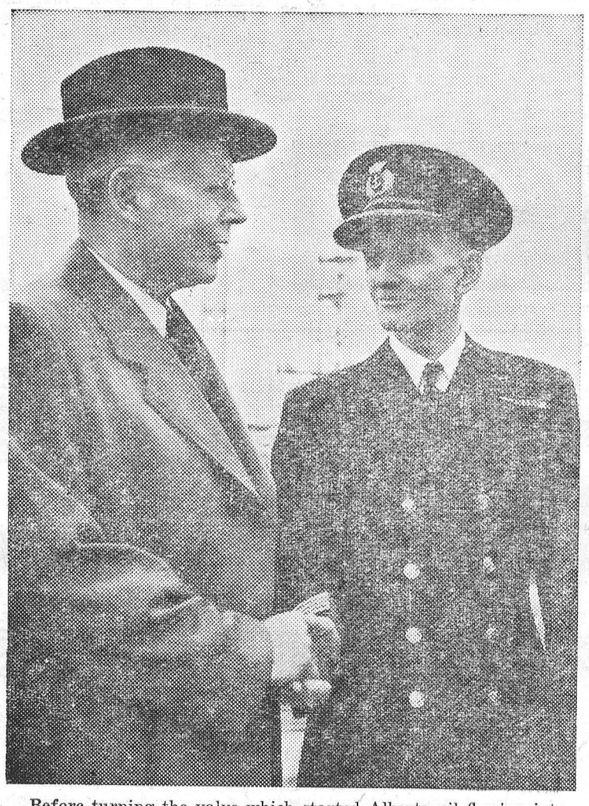

Before turning the valve which started Alberta oil flowing into tankage at Sarnia refinery, Premier Leslie M. Frost boarded the *Imperial Leduc*, largest lake tanker in the world, and congratulated her master, Capt. T. K. R. Knight, of Sarnia, on his new command. The ship was built to carry Alberta oil from the terminal of the Interprovincial Pipe Line across the Great Lakes to Ontario and picked up her first cargo as soon as navigation opened on the upper lakes. The arrival of Alberta oil in Ontario, the Premier said, makes Canada more self-sufficient and marks the beginning of a new phase in the progress of our country.

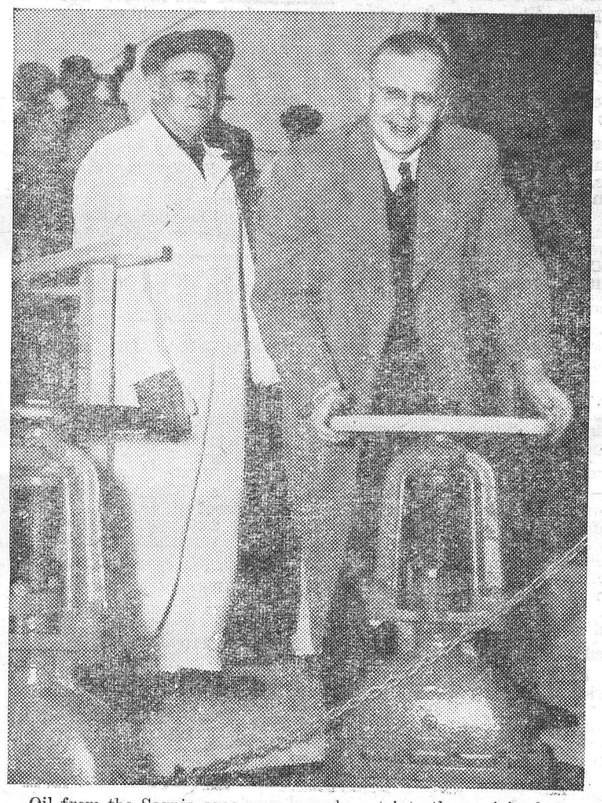

Oil from the Sarnia area once moved west into the prairies but now Alberta oil moves east to serve the homes and industries of Ontario, Premier Leslie M. Frost of Ontario said at a ceremony marking the first delivery of Alberta crude oil via pipe line and tanker to Sarnia. Stating the event was a milestone in Canadian economic history, the Premier said it meant a bigger market for the west and would make Canada more self-sufficient in oil supplies. Here, as refinery employee Wm. Taylor watches, Premier Frost turns a valve to start the first oil flow from the *Imperial Leduc*, world's largest lake tanker, into shore tankage.

W. M. S. of Montreal - Ottawa Conference Met In Iroquois United Church

The Montreal and Ottawa Conference Branch of the Women's Missionary Society of the United Church of Canada held their Biennial meeting in the Iroquois United Church, May 9th and 10th, 1951, with the president, Mrs. Ivan Hawkshaw, of Ottawa, presiding.

Each session opened with a worship service, the theme being "Looking for Guidance, Wisdom and Peace."

A very warm welcome was extended to all delegates by Mrs. W. H. Fowler, President of Iroquois Auxiliary. Mrs. Fowler told that the first Missionary Society in Canada was formed in Iroquois in 1832.

Much business was dealt with on Wednesday afternoon. The Literature Secretary announced that the new study book would be on Home Missions. The treasurer's report and those of the secretaries of departments were very encouraging and gratifying.

At the supper hour greetings were brought from the church by Rev. Gordon Dangerfield; from the town by Reeve Lloyd Davies; from the W. M. S. of the Presbyterian Church by Mrs. J. Millar, and from the W. A. of the Anglican Church by Mrs. James Brouse.

At the evening session Mrs. Amaron, of Sherbrooke, Quebec, spoke on a missionary climax—a candidate's advisor's challenge. The situation is serious—we are at rock bottom. We need doctors, nurses, educational and congregational workers.

Miss Thomson, a recent graduate of the United Church Training School in Toronto, spoke on the school and made an appeal for candidates to train for Christian work at home and abroad.

The choir, under the leadership of Mrs. Hugh Thompson, rendered special music.

An address by Miss Evelyn Matthews, missionary on furlough from Kirkland Lake, held a great challenge. She spoke on "The World Church of Jesus Christ. What is a Mission Field?" It is an area where Christ is not known, that may be the heart, the home, the community or mission field. Our people know about Christianity but do they know Christ? Home Missions is Adventure Unlimited. It is a church preaching, teaching, healing and serving the underprivileged in our land.

Miss Matthews will go to church missions in the Muskoka district in the Fall.

Thursday's sessions were devoted to business, reports of Presbyterial presidents and election of officers. The president gave a short but very enthusiastic address and dedicated the year's work. Miss Matthews conducted the installation of officers and the new president closed the meeting. The officers installed were: Past president, Mrs. Ivan Hawkshaw, Ottawa Presbyterial; President, Mrs. Wm. Yendall, Montreal; 1st vice president, Mrs. Roy P. Stafford, Quebec-Sherbrooke; 2nd vice president, Mrs. E. G. Holtby, Ottawa; Corresponding Secretary, Miss Dorothy Flower, Montreal; Recording Secretary, Miss B. H. Jarvis, Ottawa; treasurer, Mrs. Gordon Law, Ottawa; secretaries of departments: Christian Stewardship, Mrs. A. E. Swager, Quebec-Sherbrooke; Mission Circles, Mrs. J. C. Hillyer, Montreal; Affiliated C. G. I. T. Groups, Mrs. C. R. Boast, Quebec-Sherbrooke; Mission Bands, Mrs. E. C. Amaron, Quebec-Sherbrooke; Baby Bands, Mrs. W. S. Atchison, Glengarry; Associate Members, Mrs. Sam Simms, Dundas-Grenville; Supply, Mrs. W. J. Lane, Quebec-Sherbrooke; Literature, Mrs. F. W. Stephen, Montreal; Community Friendship, Mrs. J. H. Tucker, Ottawa; Missionary Monthly and World Friends, Miss Ethel Conlin, Montreal; Christian Citizenship, Mrs. Howard McEwan, Glengarry; Press, Mrs. J. S. Ashbury, Montreal; Members without Portfolio, Mrs. D. M. McLeod, Glengarry; Mrs. A. B. Allison, Dundas-Grenville; Mrs. Alex Low, Ottawa; Dean of School for Leaders, Mrs. Ivan Hawkshaw, Ottawa.

INKERMAN UNITED W. M. S.

The May meeting of the Inkerman United W. M. S. was held in the church recently with the president, Mrs. C. R. Sutherland, presiding.

The Intercessory prayer secretary, Mrs. R. Crowder, led in devotions, and Mrs. Roy Barkley, program convener, assisted by Mesdames Ray Brown, R. A. Suffel, Stanley Rennick and R. Crowder, conducted a very interesting questionnaire on "How we can work for Peace through helping to feed the hungry." Two-third's of the world's population are undernourished. Taking food to the hungry is a responsibility of the Christian citizen, and a constructive step toward peace among people, as hunger, poverty and disease tend to make political and social unrest, and plenty of latent incentive lies ready to change the situation by violence if necessary. On the other hand, science can teach us all new ways of increasing food production; economics has something to say on better distribution, and our religious faith tells us why we should act and gives us the moral courage to do so.

Mrs. R. A. Suffel, the president, and Mrs. R. Crowder brought gleanings from the Presbyterial held at Kemptville. During the business session it was decided to invite two other Auxiliaries to meet with the Inkerman group in June. In closing, all joined in a litany of dedication.

FREAK ACCIDENT ON HIGHWAY 43, SOUTH-EAST OF TOWN

His first accident in 21 years of truck driving, Mr. J. E. Osborne, of Hamilton, sustained minor injuries when a broken steering gear caused his truck to go out of control and careen into a deep ditch, two miles south of Winchester, last Friday noon on Highway 43. The truck, on crashing into the ditch, jacknifed, and Mr. Osborne had to be pried from the cab by two men, Messrs. Clare Brown and Lawrence Whitteker. The truck, which was a Provincial Transport from Hamilton, was carrying 8½ tons of evaporated milk in cartons, part of which was strewn over the roadside and nearby fields. Damage to the vehicle was estimated at $2000, and a director of the Nestle's Plant in Chesterville, said the loss of milk would be at least $2000.

Dr. Howard Justus, of Chesterville, treated the driver for abrasions and a marked contusion on the left leg.



"JUST LOOK AT THESE BARGAIN OFFERS!"

THIS NEWSPAPER 1 Year, with

OFFER NO. 1 — 3 MAGAZINES FROM GROUP B — $3.75

OFFER NO. 2 — 1 MAGAZINE FROM GROUP A, 2 MAGAZINES FROM GROUP B — $4.75

OFFER NO. 3 — 4 MAGAZINES FROM GROUP B — $4.35

GROUP A

Mark an "X" before magazines desired and enclose list with order.

☐ Redbook Magazine	1 Yr.
☐ Coronet	1 Yr.
☐ Magazine Digest	1 Yr.
☐ Sports Afield	1 Yr.
☐ Screen Stories	1 Yr.
☐ Field and Stream	1 Yr.
☐ True Story	1 Yr.
☐ McCall's Magazine	1 Yr.
☐ Hunting and Fishing in Canada	1 Yr.
☐ Senior Prom	1 Yr.
☐ Modern Screen	1 Yr.
☐ Flower Grower	1 Yr.
☐ American Girl	1 Yr.
☐ U.S. Camera Magazine	1 Yr.
☐ Everybody's Digest	1 Yr.
☐ Skyways	1 Yr.
☐ Parents' Magazine	1 Yr.
☐ Silver Screen	1 Yr.

GROUP B

Mark an "X" before magazines desired and enclose list with order.

☐ Maclean's (24 Issues)	1 Yr.
☐ Canadian Home Journal	1 Yr.
☐ Chatelaine	1 Yr.
☐ Family Herald and Weekly Star	1 Yr.
☐ National Home Monthly	1 Yr.
☐ New Liberty	1 Yr.
☐ Free Press Weekly Prairie Farmer	1 Yr.
☐ Health (6 issues)	1 Yr.
☐ *Farmer's Magazine	3 Yr.
☐ Canada Poultryman	1 Yr.
☐ Farmer's Advocate	1 Yr.
☐ National Livestock Producer	1 Yr.
☐ Canadian Poultry Review	1 Yr.

*NOTE:—Farmer's Magazine to farm addresses only.

"SOME MORE REAL BUYS!"

ANY MAGAZINE LISTED THIS NEWSPAPER, 1 YEAR, AND BOTH FOR PRICE SHOWN

Mark an "X" before magazine desired and enclose list with order.

☐ Saturday Night (Weekly)	$4.60	☐ Cosmopolitan Magazine	$4.60
☐ Maclean's (24 issues)	3.00	☐ Woman's Home Companion	3.40
☐ National Home Monthly	2.55	☐ Magazine Digest	4.20
☐ Canadian Home Journal	2.75	☐ Christian Herald	4.10
☐ Chatelaine	2.75	☐ McCall's Magazine	3.40
☐ Family Herald and Weekly Star	2.55	☐ True Story	2.95
☐ Free Press Weekly Prairie Farmer	2.55	☐ Modern Screen	2.95
☐ Canadian Poultry Review	2.55	☐ Popular Science Monthly	3.60
☐ New Liberty	2.55	☐ Parents' Magazine	3.60
☐ Canada Poultryman	2.55	☐ Etude (Music)	4.40
☐ Coronet	4.20	☐ American Girl	3.60
☐ Redbook Magazine	3.60	☐ Senior Prom	3.20
☐ Collier's Weekly	5.60	☐ Sports Afield	3.10

ALL MAGAZINES FOR 1 YEAR UNLESS TERM INDICATED

ALL OFFERS ARE GUARANTEED

PLEASE ALLOW 4 to 8 WEEKS FOR FIRST COPIES OF MAGAZINES TO ARRIVE!

FILL OUT COUPON | Mail Today

Check magazines desired and enclose with coupon.

Gentlemen: I enclose $..... Please send me the offer checked with a year's subscription to your paper.

NAME .....

STREET OR R.R. .....

POST OFFICE .....

CANADIAN PACIFIC



Time Table

STANDARD TIME.

EAST BOUND

No. 22—4.57 a.m. daily. Stops on being flagged for Montreal.

No. 30—8.32 a.m. daily except Sunday. Stops at all stations.

No. 36—4.44 p.m. daily, except Sunday. Stops at all stations.

WEST BOUND

No. 21—12.11 a.m. daily. Stops on being flagged for Toronto and points west.

No. 35—11.50 a.m. daily, except Sunday. Stops at all stations.

No. 29—7.04 p.m. daily except Sunday. Stops at all stations.

SUNDAY ONLY

No. 597—Westbound at 11.17 a.m. Stops at all stations.

No. 598—Eastbound at 5.49 p.m. Stops at all stations.

CTC CANADIAN TIRE CORP'N

SAVE $1.01 ON EVERY OIL CHANGE

MOTO-MASTER 100% PURE PENNSYLVANIA MOTOR OIL

Change now to Spring and Summer Grades—the world's finest motor oil.

QUART .37 GALLON 1.39 5-GAL. 6.95



Save on HEAVY DUTY OIL

For those cars requiring Heavy Duty Detergent Oil (cleans as you ride), we offer Canada's premium quality, produced by the country's leading refiner. Worth 55c per quart ..... QUART .40

DAYLIGHT SAVING SPECIALS

Micro Disc HORN — 5½" diam., penetrating tone 2.89



Colorful BREEZIES — Fresh air without drafts. Pair ..... .39



Heel Hole REPAIR MAT — Heavy corrugated rubber; hides worn spots .39



Auto Door SILENCER — All-rubber; install in a jiffy .. .05



Windshield SEALER — Stops leaks in car windshields, etc. Invisible — easy to apply. Only ..... .69



Car Monogram INITIALS — Personalize your car, portable radio, camera, luggage, handbags, etc. Adhere to any smooth surface .... .19



"No-Drip" Rain DEFLECTOR — Stanless steel; for cars not originally equipped. Pr. 1.59



Moulded Rubber SPLASH GUARDS — Reflector jewel. Pair ..... 2.59 Others. Pair 1.55

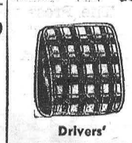

Drivers' CUSHIONS — Wedge-shaped; art leather or fibre-weave. .89 and 1.59



Suction Cup COAT HOOKS — Hold securely to car window glass. 50-lb. capacity. Each .25



Car Owner's IGNITION KIT — Set includes 3 double-end wrenches, file, gap gauge and spark adjusting tool. .48



Complete with wheels 4" GRINDER — Equipped with tool rests, oil plugs, belt guard and V-pulley 5.45



PAIR .34

Clutch and Brake PEDAL PADS — Perfect replacements for most cars . . . at C.T.C. greater savings.

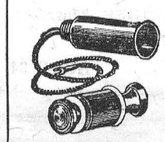

Automatic CIGAR LIGHTER — De luxe model with chrome knob; "pops out" when hot. Similar to new car equipment. 2.19



Dress-up HORN RING — Gleaming chrome with big "colour-moulded" plastic button. Gives fingertip control. Install in 30 seconds. Each 1.98



"Vanity" TRAVEL MIRROR — Snaps on to visor. Beautiful plate glass with spaces to record oil changes, mileage, etc. ..... .74



Spark Plug WRENCH — Double-ended sturdy forging. Won't slip. Cross-bar handle ..... .54

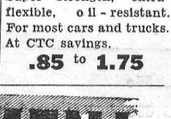

FAN BELTS — Super-strength, extra-flexible, oil-resistant. For most cars and trucks. At CTC savings. .85 to 1.75



SPRING-CLEAN YOUR RADIATOR!

RADIATOR LIQUID SOLDER—Makes a leaky cooling system watertight—permanent. 10-oz. can .. .29

RADIATOR POWDER SOLDER—Stops leaks, simple and easy to use. "One-shot" package ..... .15

RADIATOR FLUSH—Improves circulation and cooling efficiency. Removes rust and scale. Can .... .29

EVERCLEAR RADIATOR FLUID—Prevents the formation of rust and scale. 20-oz. can ..... .39

ENGINE WELD—Permanently repairs water leaks ..... .49

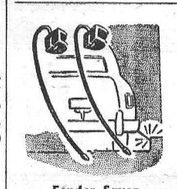

Fender Saver CURB FEELERS — Curb signal attaches to front and rear fenders — warns when you are too close to curb. Good-looking—instant fitting. Pair 1.19

Moto-Master SPARK PLUGS — Canadian Tire saves you almost HALF. Original-equipment-quality. 85c value Each .44



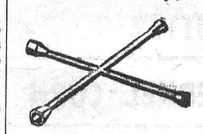

4-Way Universal RIM WRENCH — Sturdy alloy forging. Socket sizes to fit all passenger cars and light trucks. Real value at ..... .98 TIRE IRONS — Each .42

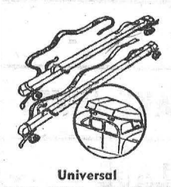

Universal CAR TOP CARRIER — THE "HERCULES" — ruggedly built to carry boats, ladders, luggage etc. Sturdy oak frame with all suction cups and fittings. Priced to save you up to 40% 8.65



Trailer HITCH — Ball and Socket Coupler—Patented locking device ensures safe operation. 1⅞" steel ball 2.69

See our Complete Stock of Trailer Hardware



Accurate THICKNESS GAUGES — Swedish steel—9 accurately formed blades, with ruler. Complete .. .49 Others .24 to 1.20



Easy-to-handle SCISSORS JACKS — Fits under the lowest axle and raises quickly to the desired height. Long "T-handle" eliminates "crawling under" car to place jack. Our most popular model 5.95



Sealed Beam Auxiliary DRIVING LAMPS — High-lustre triple chrome plate; large 4" sealed beam unit. Choice of Clear Driving or Amber Fog 4.95



DOOR MIRROR — Triple-chrome plated theft-proof mounting; handsomely styled, clear-view mirror. Universal fit ..... 1.69 De Luxe Model 2.39

FISHERMEN!

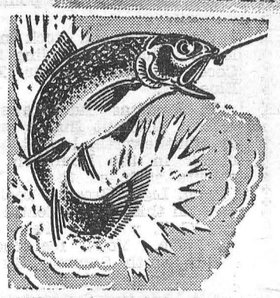

Bring Your Tackle Up-to-Date AT CTC SAVINGS

Split Bamboo FLY RODS Made in U.S.A. 8.95 to 14.45

Bristol 9-ft. TELESCOPIC RODS Round. 4-jt. 5.50 Hex. 4-jt. 6.25 Aluminum 3-joint Tel. Rod 3.39

LANDING NETS ..... 1.49 to 2.95
TROUT REELS, including Ocean City ..... 1.49 to 4.75
ENAMELLED FLY LINES, as low as ..... 1.19 & 1.35
TROUT CREELS, Willow 14" 1.98
ENGLISH FLY BOOKS ..... 1.59 & 1.89
ENGLISH HAND-TIED FLIES ..... 2 for .25
NYLON LEADERS ..... .15 & .19
TROUT HOOKS, Nylon leads ..... 6 for .24
TROUT SPINNERS, all popular types ..... .12 .15 .20
FLY ROD LURES, "Article" and "Le Tourby", made in France. Each ..... .98
GRUBWORMS, each ..... .33
DEER HAIR MOUSE ..... .40
TACKLE BOXES, "My Buddy" ..... 2.69 & 3.49
CASTING REELS, "Ocean City" ... 3.45 5.75 6.75 8.95
CASTING RODS, including Bristol ..... 1.39 to 9.95

Many other attractive Tackle items, including Trout Nymphs, Streamers, Rubber Insects, Fly Rod Flatfish; American Plugs, Luminous Floats, Casting Lines, Wobblers, Spoons, Trolling Accessories, etc., at genuine CTC savings.

"T-V" Type AERIAL BOOSTER — Handsomely designed; steps up signal strength of car radio—brings in more stations. Only 1.59

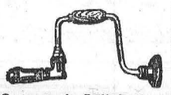

Carpenter's Ball Bearing RATCHET BRACE — 10" sweep, alligator jaws; Semi-enclosed ratchet. At CTC ..... 4.69 Plain Bit Brace 1.98



Ball Bearing SAW MANDREL — Shaft 10" x ⅝", turned down at ends to take ½" hole saws, etc. 5.98



COMB. SQUARE AND LEVEL — 12" graduated steel rule, with level and scriber. A high-quality multi-use carpenter tool 1.79



Electric AIR-BLAST TWIN TRUMPETS — Commanding, action-packed tone; pleasing sound. A friendly set of warning signals, 21½" overall 8.98



AUTO WASH MOP — Clear water rushing through cotton yarn mop washes and rinses in one easy operation. Long handle 2.15

CTC CANADIAN TIRE CORP'N — The SIGN of SERVICE

"Save Safely"

CANADIAN TIRE CORP'N ASSOCIATE STORE

WILLIAMSBURG, ONTARIO

Phone 605R12 W. P. Henophy

DUNCAN'S STORE

Telephone 56, Winchester, Ont.

CONGRATULATIONS to the Instructors and Students of the Winchester High School on their splendid showing during this week's Cadet Activities.

NOTICE TO ALL SOFTBALL TEAMS AND CLUBS

When you are ready to purchase your Softball Supplies, stop in at Duncan's and receive a generous Club Discount. It will pay you to investigate this offer. Large stock on hand.

CHECK YOUR FISHING TACKLE

If you find you are in need of some, come to Duncan's and see our complete stock of Reels, Steel Casting Rods, Glass Fibre Rods, Bamboo Poles, Casting Lines, Cheaper Fishing Lines, Tackle Boxes, Sinkers, Hooks, Minnow Traps and Pails, Leaders, and a wide variety of Baits.

THIS WEEK'S SPECIALS Thursday to Thursday While Present Stock Lasts

HEAVY ENGLISH WOVEN TABLECLOTHS—Attractive, Colourful, wear like iron. Bright woven checks in Blue, Green or Gold. Color-fast cotton, 52x52".

SHEET SALE—(Seconds), 76x96 inches. Fully bleached and hemstitched. Imperfections are very slight and hard to detect. Price $8.00 pair.

Farmers

Dr. Larsen's Plastic Teat Dilators now in stock in our Veterinary Department, 75c.

Sulphamethazine and Sulphaquinoxaline available for treating Coccidiosis.

Ladies

Tussy Cream Deodorant Special, $1.25 size for 75c.

Tussy Garden Party Cologne Special, $2.50 size for $1.25.

The J. F. SMITH DRUG COMPANY, Limited

YOUR REXALL STORE - - G. H. LAROSE, Manager.

"In Business For Your HEALTH"

PHONE 34. WINCHESTER, ONT. PHONE 34

FRIDAY and SATURDAY SPECIALS

BUTTER - - -	64c lb.
KERNEL CORN - - -	10c
CREAM CORN - -	20 oz. 2-25c
AUNT JEMIMA CAKE MIXES -	33c
BETTY'S MARMALADE - -	30c

REYNOLD'S MEAT MARKET

Phone 85, Winchester

ELLIOTT'S

First in Service

---PHONE 12---

FRESH IN--Strawberries, New Potatoes, Radishes, Cucumbers, Onions.

CHEESE, Fresh	55c
JAM, 4 lb. Tins	83c
ONION SETS	2 lbs. 35c
COFFEE, Fresh Ground	97c
LARD, 1 lb.	25c
ORANGES, 244's	2 doz. for 55c

SHERWIN WILLIAMS PAINTS

ELLIOTT'S FOOD MARKET

DOES YOUR NEIGHBOR'S HOUSE LOOK BETTER THAN YOURS?

- ARE YOU PUTTING OFF PROJECTED IMPROVEMENTS BECAUSE OF LACK OF READY CASH?
- IS YOUR PROPERTY GOING DOWN HILL DUE TO LACK OF PROPER MAINTENANCE?
- DO YOU NEED A GARAGE FOR YOUR CAR? A NEW ROOF ON YOUR HOUSE? SCREENS? PAINTING?

Ask us about the New Home Improvement Finance Plan Now Available Only Through Your Lumber Dealer.

H. S. LANNIN LIMITED

Manufactures of Lumber, Sash, Doors, Frames, Trim, etc. Retailers of Building Supplies.

WINCHESTER - - - ONTARIO

SOCIAL AND PERSONAL

Mr. and Mrs. Louis Weiner spent the week-end in Montreal.

* * * *

Miss Pamela Franklyn, of Montreal, was a week-end guest of Miss Barbara Loucks.

* * * *

Mrs. Frank Slingerland and Miss Betty Stewart spent the week-end visiting at Sharbot Lake, Ont.

* * * *

Mr. Hilliard Annable, of Montreal, spent Mother's Day with his mother, Mrs. Harriett Annable.

* * * *

Dr. and Mrs. W. A. Sherwood and Billy spent Mother's Day with relatives at Smiths Falls and Delta.

* * * *

Mr. and Mrs. Gordon Elliott and family, of Ottawa, spent the week-end at their parental homes here.

* * * *

Mrs. A. R. Everetts of Sudbury, is spending a few days with her mother, Mrs. Jay Nesbitt, and brother, Stanley.

* * * *

Mr. Wm. Ross attended the burial service for the late Henry Steen, of Morewood, at Maple Ridge Cemetery last Thursday afternoon.

* * * *

Mrs. J. A. Fraser, Margaret Anne and Jack, of Montreal, visited Rose Haven this week on the occasion of Mr. Thomas Smith's birthday. Mrs. Fraser is a daughter of Mr. Smith.

* * * *

Messrs. Alex Davidson and Don. Casselman attended a Television School at Kingston on Tuesday, Wednesday and Thursday of last week, which was sponsored by the Westinghouse Company.

* * * *

Mr. and Mrs. J. H. Keyes, Harry and Robert, entertained Mr. and Mrs. Arthur Christie, Mr. T. O. Keyes, Mr. and Mrs. Allan Wing and Roger, of Brockville, to dinner on Sunday at their summer home, Iroquois Point.

Local Stores Will Close On May 24th

Local Stores will be closed next Thursday, May 24th, Victoria Day. The Press will also observe the holiday and subscribers will receive their paper on Wednesday instead of Thursday.

SPECIALS

FRIDAY and SATURDAY

RINSO, with Free Sunlight Soap, 43c
PITTED DATES ---- 2 lbs. for 35c
SCHNEIDER'S SHORTENING, 34c
SPECIAL COFFEE ---- 99c lb.
LARGE GREEN CELERY ---- 10c
ORANGES (Good Size) ---- 29c doz.
PORK SAUSAGE ---- 43c lb.
SAUERKRAUT ---- 3 lbs. for 25c
BREAKFAST BACON ---- 49c lb.
GOOD LUCK MARGARINE ---- 45c lb.
BUTTER ---- 64c

FRESH STRAWBERRIES AND ASPARAGUS

MacPherson & Summers

COLD STORAGE - Phone 253
EAST END MARKET - Phone 80.

Morgan's

Men's & Boys' Shop

"Where Quality Counts"

Something To Think About

We have the Felt Hat in stock by Biltmore with the new Carter Cushion Leather.

IT HAS FIVE GUARANTEED FEATURES

1. Resists perspiration stains.
2. Cushion fitting right from the start.
3. Conforms perfectly to shape of your head.
4. Provides better ventilation.
5. Attached by five points of suspension.

We have a full stock in the new leading shades, including Sea Haze, Cocoa Brown, Powder Blue and Blue Jay.

In Panamas and Straws we have several different shades and shapes by Shuttleworth, largest and oldest maker in the Dominion. Popular colours such as Sand, Gabardine, Cream, Light Brown, Pearl, Natural, etc. In this line we feature the new Sea Gull, which is light, cool and washable. You'll feel cooler in a Shuttleworth Summer Straw. Drop in and inspect them.

We have just received from Tooke Shirt something real smart in a Sport Shirt, for men and boys, in two-tone effect, with knitted waist band.

In Boys' Pants we have several popular shades in Gabardine Hip Hugger style, and also Western with Belt. Prices on these are $5.95 and $6.95.

We have Suits in all-wool materials still arriving weekly. We do not carry any suits except All-Wool material. If interested, drop in and inspect our line, in short, regular and tall models.

E. A. MORGAN

WINCHESTER

K. W. SUMMERS, Manager of Winchester Store. Phone 326.

"Old at 40, 50, 60?" —Man, You're Crazy

Forget your age! Thousands are peppy at 70. Try "pepping up" with Ostrex. Contains tonic for weak, rundown feeling due solely to body's lack of iron which many men and women call "old." Try Ostrex Tonic Tablets for pep, younger feeling, this very day. New "get acquainted" size, only 60c. For sale at all drug stores everywhere.

LOCAL AND GENERAL

Celebrates 92nd Birthday.

The Press joins with the many friends of Mr. Thomas Smith, lifelong resident of Mountain township, who today (Thursday) is celebrating his 92nd birthday. Mr. Smith is in good health and still takes enjoyment from working in his garden.

Engagement Announced.

Mr. and Mrs. Walter Dodds, of Almonte, wish to announce the engagement of their daughter, Fern Shirley, to Robert Byron, son of Mr. and Mrs. Aura Watts, of Winchester. Marriage to take place in Bethany United Church, Almonte, at 2.00 p.m. on Saturday, June 16th.

Engagement Announced.

Mr. and Mrs. W. R. McConnell, of Winchester, wish to announce the engagement of their daughter, Ethel Margaret, to Harold (Harry) Cleland Mussell, son of Mr. and Mrs. A. J. Mussell, of Kars. Marriage to take place in the Winchester Baptist Church on June 2nd, at 3 p.m.

Engagement Announced.

Mr. and Mrs. Percy E. Cumming, of Mountain, announce the engagement of their second daughter, Eva Lou, to John Davis (Dave) Graham, younger son of Mr. and Mrs. H. H. Graham, of Peterborough. Marriage to take place June 6th, 1951, at 3 p.m. in the Winchester Baptist Church.

Observed 83rd Birthday.

Mrs. Nathaniel Holmes, who resides with her daughter on Church Street, Winchester, received the congratulations of numerous relatives and friends when she observed her 83rd birthday on Tuesday of this week. In spite of her advanced years, Mrs. Holmes is enjoying fairly good health. The Press joins in wishing her many more happy birthdays.

Married Forty Years.

The Press joins in extending congratulations to Mr. and Mrs. Percy Durant, who will quietly observe their Fortieth Wedding Anniversary on Tuesday, May 22nd. Mrs. Durant was the former Miss Vivian Earle. They have two children, Gordon Durant, of town, and Eleanor, Mrs. A. T. Huckabone, of North Troy, N. Y. Mr. Durant is a member of the Sales Staff of Melvin Motors Limited.

American Masons Visit Henderson Lodge

The local Masonic Hall was the scene of an interesting meeting on Friday evening last, when Henderson Lodge, No. 383, A. F. & A. M., entertained twenty-seven members of "What Cheer" Masonic Lodge, of Norwood, N. Y.

Prior to the meeting in the lodge room, the Americn brethren were guests at a dinner at the Golden Pheasant. Wor. Bro. Milton Stoodley, Master of Henderson Lodge, presided during the dinner, which was arranged by the Junior Warden, Bro. F. Erle Helmer.

Following the dinner, the visiting degree team exemplified the first degree to members of district lodges, who filled the lodge room to capacity. Among those present from Ottawa were Rt. Wor. Bro. Earl Walker, immediate P.D.D.G.M., of the Ottawa District, and Wor. Bro. John Donovan, a past master of St. Andrew's Lodge. Masons were also present from lodges at Massena, Chesterville, Morrisburg, Kingston and Smiths Falls.

Wor. Bro. Charles McRae, British manufacturer and member and past master of the Manchester Masonic Lodge, was introduced by Bro. David Melvin. He told the members of the work of his provincial body in Lancashire, England, in maintaining schools for orphan children, and a home for the aged. More than 1500 children were presently attending Masonic schools and would be cared for until they were placed in employment and able to maintain themselves. Nearly 900 persons were in the home for the aged in the district to which his lodge contributed.

Sunday In The Churches

SUNDAY, MAY 20th, 1951

UNITED CHURCH OF CANADA
Rev. Norman J. Thomas, Minister.

Winchester: Public Worship at 10.30 a.m. and 7.30 p.m. Sunday School at 11.30 a.m. Prayer Service Wednesday at 7.30 p.m. Harmony: Sunday School at 2.15 p.m. Public Worship at 3.00 p.m.

PRESBYTERIAN CHURCH
Rev. William Reid, Minister.

Winchester: Sunday School at 10 a.m. Public Worship at 11 a.m. and 7.30 p.m. Prayer Service Wednesday at 8.00 p.m. Winchester Springs: Worship at 2.30 p.m.

WESLEYAN METHODIST CHURCH
Rev. Henry Kielty, Minister.

Bible School for all ages at 9.45 a.m. Worship Services at 10.45 a.m. Evangelistic Service at 7.30 p.m. Y. M.W.B. for boys and girls, 3 p.m.; Mid-week Service for prayer, fellowship and Bible Study on Wednesday at 7.30 p.m. Youth meets at 7.30 p.m. on Friday.

Hallville—Bible School at 2.15 p.m. Afternoon Service at 3.00 p.m. Cottage Prayer Service on Tuesday at 8.00 p.m.

BAPTIST CHURCH
Pastor Ben Richardson, Minister.

Sunday School at 10.00 a.m. Public Worship at 11.00 a.m. Evening Service at 7.30 p.m. Rev. Earl Smith, of Toronto, will speak at both services. No Prayer Service on Wednesday night.

MacIntosh's Groceteria

PHONE 46

WEEK-END EXTRA SPECIALS

BLUE PLUMS, 28-oz, Choice Quality ---- 2 Cans for 35c
MULTIPLIER ONIONS ---- 2 lbs. 31c
PLANTER'S PEANUT BUTTER, With 2 pkgs. Nuts Free.
ORANGES, Large Size ---- 29c doz.

BUTTER AT COST

MacINTOSH'S

PHONE 46

Keyes' CASH Store

Saturday Special

16" Pure Linen TEA TOWELLING

100 Yards Only. 49c Yard

27 x 54 inch REXOLEUM MATS - 89c each

House Dress Sale $2.98 ea.

ALL SIZES, ALL COLOURS

WINDOW SCREENS

3 Sizes, - 69c - 85c - 89c each

New Lovely LACE PANTIES

3 Styles, All New - $1.15 to $1.65

GOOD DUTCH ONION SETS - 19c lb.

PAINT - $1.15 qt.

LAST TIME AT THIS PRICE

New Dishes

32 pc. Set $12.59 - 66 pc. $30.95

OPEN STOCK PATTERNS

BOYS' NEW JIGGER PANTS

GABARDINES, etc. - $5.50 - $7.95

STRAW HATS

For the family. 49c to 79c

J. H. KEYES

Telephone 16 - - Winchester, Ont.

100 CLUB MEETS THIS FRIDAY EVENING

The May Luncheon-Meeting of the local 100 Club will be held at the Golden Pheasant on Friday evening, May 18th, at 6.30 o'clock. The guest speaker will be Rev. C. R. Sutherland, pastor of Inkerman United Church. A good attendance of Centurians is anticipated.

Coca-Cola TRADE MARK REG. is a natural partner of good things to eat

TENNIS PLAYERS' ATTENTION!

Any person interested in playing Tennis, please leave your name at Duncan's Book Store, Winchester, not later than May 19th. 52c

YOUR WESTEEL AGENT

RALPH S. ALLISON

Wtnchester Springs

Has received a large shipment of Roofing Iron in all lengths. For particulars phone 346J3, Winchester.

52c

We're BACK Again With Another

BIG Selection of

OK USED CARS!

ALL MAKES! ALL MODELS!

1950 DODGE Sedan Deluxe. Grey, with air conditioning. Price $2050.00.

1950 CHEVROLET Deluxe Styleline 4-door Sedan. Black, with custom built automatic radio, air conditioning, clock, and rear-view mirror. You can't tell it from a new one. $2125.00.

1950 PLYMOUTH Special Deluxe 2-Door Coach, in Medium Blue with custom automatic radio, air conditioning, 2 side mirrors, and a snappy set of seat covers. $2050.00.

1949 CHEVROLET Deluxe Fleetline 2-Door Coach. Beautiful light Blue with custom built automatic radio, heater and defroster. For only $1795.00.

1948 CHEVROLET Styleline Coach. Dark Blue, low mileage. A steal at $1395.00.

All of these above Models are wearing that "OK" tag, with a 60-day 50-50 warranty. You just can't go wrong.

We Also Have A Fine Selection of GOOD-VALUE USED CARS and TRUCKS:

1939 PLYMOUTH Sedan—Real Value for only $500.00.

1938 CHRYSLER Coupe, with big trunk space. Only $495.00.

1936 GMC Stake Truck—With lots of vim and vigour in her yet—A steal at such a price, $375.00

Come and See Our Spring Stock of New Trucks.

MELVIN MOTORS

WHERE YOU GET THE MOST FOR THE LEAST

Winchester, Ontario.

Listen to "The Valley Note Book" over CFRA, Ottawa, 560 on your dial, each Sunday, 12.15 to 12.30 p.m.

Woods' Hardware

PHONE 109W. - - Winchester, Ont.

Lawn Mowers from $9.95 up

also agent for the famous

Rocket Power Lawn Mowers

Grass Shears, Lawn and Garden Rakes, Hoes, Forks and Spades.

Garden Hose, Plastic and Rubber in 50-foot lengths.

Step Ladders, Extension Ladders, Step Stools, Stick-Fast Paste, Solvese Plastic Wax; Johnson, Scarfe's and Hawes Floor Wax. Bamboo Fishing Poles.

Good Used 14 Cu. Ft. Kelvinator Refrigerator For Sale Cheap.

Your Valued Patronage Solicited.

IT'S SMART ... IT'S NEW

Newest HOOVER and lowest priced . . . trim, handsome, compact. Cleans by powerful suction . . . automatically ejects the dirt it collects. Sold complete with set of efficient cleaning tools.



THE NEW **HOOVER** CYLINDER-TYPE CLEANER

Drop In And See It Today

VICE & CRAIG

Furniture Dealers Funeral Directors Ambulance Service

TELEPHONE 13, WINCHESTER