THE LAND OF MILK & HONEY"

CHESTERVILLE Record

COVERS EASTERN ONTARIO'S GREATEST DAIRYING SECTION

Seventy-ninth Year, No. 11 | Chesterville, Ontario, Thursday, November 23, 1972 | TWELVE PAGES | Single Copies, 10c

Pictures available

Copies of pictures used in the Record, taken by the Record camera, may be purchased from us- Just call 448-2144.

Holiday for students . . . Teachers go to school

It will be a three day holiday for high school students across the three United Counties this weekend as schools close Friday to allow teachers to participate in the annual Professional Development Study Day, being held this year at Glengarry District High School.

Main item on the agenda will be discussion of "The Semester System". The system favoured by the S.D. &G. Board of Education exists presently at North Stormont District High School. The 10 month school year is divided in two five-month terms or semesters and the students' regular seven or eight course load is distributed over the two semesters.

The primary problems arise in the area of administration, guidance, the individual teacher and longer subject periods from 40 to 70 minutes.

Development Day participants will hear presentations from the Ministry of Education; two Toronto principals whose schools have been on the system for three years; Board Superintendents explaining their choice of systems and teachers representing subject areas explaining how the semester system has favoured their discipline.

The second part of the conference will be devoted to "Trends in Education for the 70's" presented by John Smith, speaker for the Minister of Education in the Ontario Legislature.

New 250 ft. span links By-pass project

West Chesterville residents should be getting attuned to the roar of construction by now as the half-million dollar highway 43 by-pass project enters into its fourth week.

College and some Queen Street homeowners have an armchair view of operations, which, when completed next summer, will whiz traffic around Chesterville some 400 feet from their back doors.

The transports, businessmen and holidayers who, for years, have wound their way through village streets en route to Ottawa, Cornwall or Montreal, will soon only catch a glimpse of the community as a new 1.3 mile section running north west from Droppo's corner connects them with the present highway at the west side of Chesterville.

Cornwall Gravel Company Ltd. successful bidders on the Ontario Ministry of Transportation and Communications project, at the present time, is involved in constructing the road base for the new 34 foot wide section of highway.

Most of the preliminary work north of the Nation River has been completed with gravel trucks and bulldozers concentrating efforts south of the waterway.

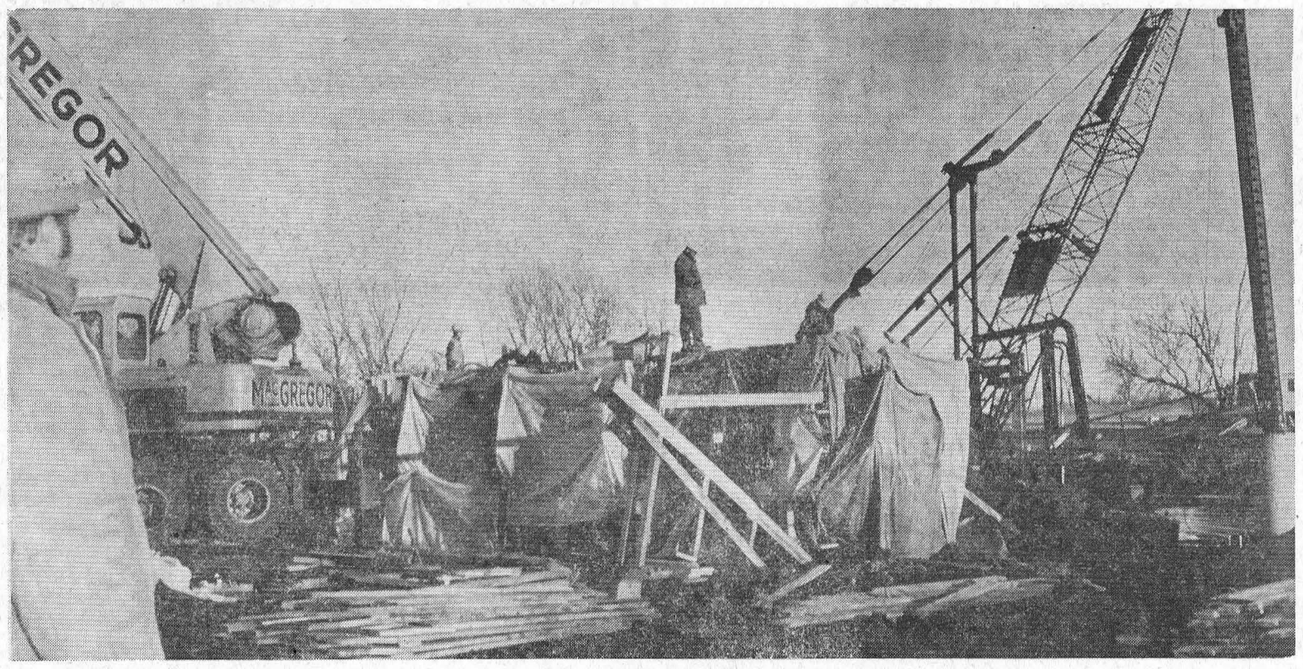

Project Supervisor Don Vollrath, extreme left, watches the progress being made on the new Nation River Bridge which, when completed, will link the two sections of the new Highway 43 by-pass just west of Chesterville. The large crane type affair at the extreme right owned by Bermingham construction of Hamilton is working on the installation of caisoons, the major bridge supports. One of the 34 foot long steel silos can be seen at the bottom of the photo protruding a few feet above the Nation River. At the centre of the photo, Looby Construction workmen are involved in erecting the north shore abutment. — Staff Photo.

Probably the most interesting phase of the operation is the construction of the new Nation River bridge. Sub-contractors, Looby Construction of Dublin, Ontario, who specialize in bridge building, have been working on the north shore abutment for the last two weeks.

Project supervisor Don Vollrath, employed by the Ministry of T and C, explained that there are actually two separate companies working on the 250 foot long, 34 foot wide bridge.

Looby's, who will be doing most of the bridge work, have hired Bermingham Construction of Hamilton for the installation of caisoons - the major bridge supports.

The 34 foot steel silos are pounded down through the bed of the river and into the bedrock some two feet, leaving approximately two feet protruding above the water. There are two installed at each end of the span.

As the caisoons are pounded down with the use of a 700 pound hammer, they are preceded by a rock crushing device which breaks the way through the river bed. All material which is dislodged is blown from the interior of the caisoon under pressure.

Once they have been imbedded to the required depth, they are filled with concrete. Each one of the caisoons, which are four feet in diameter, can support up to 350 tons.

From the top of the caisoons, re-inforced concrete pillars are erected to the required heigth of the bridge deck. The two pillars are tied together with a cement slab creating a goal post effect at each end of the span.

Four major lengthwise concrete beams are laid on top of the supporting slabs. The deck of the bridge, which carries traffic will be built on top of these four beams. The elementary design is the same used on the new

(continued on Page 6)

Police Village, School Board positions

12 contest seven area trustee seats

There will only be one election for police village trustees in the area for the December 4th municipal elections while just the opposite situation arises for the school boards with only one seat not contested.

There are four men running to fill the three seats as Trustees of the police village of Williamsburg while Lloyd Markell, incumbent Public School Board Trustee was acclaimed to office following the disqualification of newcomer Bryant Nero in Osnabruck and Cornwall Townships.

Roger Tupper, Garnet Barkley and Arden Black all maintained their nominations as trustees for Williamsburg along with incumbent Fred Pinkus. Two other incumbents, Raymond Casselman and D. L. Hess did not enter the running.

George McIntosh, Irwin Holmes and Emile Beaudette were acclaimed trustees of Winchester

(continued on Page 6)

Smith, Blaine, Fawcett major winners County Holstein Breeders hold banquet

MORRISBURG — The Big Three in Dundas County who for years have brought home some of the top awards presented in Holstein breeding circles kept the tradition last Thursday night at the annual Dundas County Holstein Breeder's Club banquet.

The team of Angus and Carl Smith of Chesterville, Hugh Blaine of Mountain and Allison Fawcett of Winchester copped the bulk of breeding and production trophies presented by National Director, Howard Dodge.

The auditorium of the Morrisburg Civic Centre was filled to capacity for the annual event. Club president Lorne Henderson chaired the program while Wilburn Robinson welcomed everyone and Allison Fawcett introduced head table guests.

In the Special Awards section, Hugh Blaine picked up the Premier Breeder trophy, while Allison Fawcett was named Premier Exhibitor, owner of the Best Uddered Cow and Grand Champion Female.

The highest ROP herd average in Dundas County went to Angus and Carl Smith, with BCA milk 165 and fat 171, composite 168, 41 records, 17,790 lbs. milk, 675 lbs. fat and test of 3.79%.

Runner-up in this class was Keyes Smith of Chesterville followed by third place Con Pemberton of R.R. 1, Inkerman, fourth place Ernest Munroe and Son, also of Inkerman, and fifth place, Basil Dawley, Winchester.

Wincrest Farm Trophy, presented by Basil Dawley for the Grand Champion Female, was accepted by Howard Dodge who shares ownership of the cow with Allison Fawcett.

Other presentations during the evening included Longtime Production Awards to Superior Production winners Johannes Byvelds and Sons, owners of Brabantia Rockman Rilla; and Angus and Carl Smith, owners of Sunnylodge Janice, Sunnylodge Vera President and Sunnylodge Rockman B.

Silver Seal Certificates for 150,000 lbs. to 175,000 lbs. milk went to Hugh Blaine, Lorne Henderson, Johannes Byvelds and Sons and F. J. Milne. Blue Seal Certificates, 125,000 to 150,000 lbs. milk went to Lorne Strader, Flegg and Belanger, Angus and Carl Smith, Hugh Blaine, W. R. McMenomy and Son, Lorne Henderson and G. R. Smith and Son. Red Seal Certificates, 100,000 to 125,000 lbs. milk went to Klass Leyenaar, A. E. Milne, Hugh Blaine, Hugh Coons, Carl Empey, Dwight Gilmer, Mahlon Zeran, Con Pemberton, R. P. Rodney,

(continued on Page 6)



Bernie Brunt of R.R. 3, Williamsburg, who has served in all executive positions of the Dundas County Holstein Breeder's Club during the past 17 years was honoured last Thursday night at the annual club dinner. Above, Club president Lorne Henderson, left, presents Mr Brunt with a plaque while Mrs Brunt looks on. — Staff Photo.

Bits and Pieces

The 'Cat' has a Sore Paw

While the "Big Cat" is away, we mice are doing anything but playing. For those of you who haven't heard yet, the right arm of the Chesterville Record is recuperating in Winchester District Memorial Hospital with his left arm in a cast up to the elbow. After almost 20 years in the business, co-publisher Blake Feeley got into a fight with one of the typesetting machines last Sunday morning, and all we can say is that the machine ISN'T in the hospital. With a badly crushed left hand, at least one broken bone and a severed tendon, the doctors say he won't be cracking any walnuts with that hand for a while. The M.D.'s are confident though, that everything will be working properly again in a couple of months. In the meantime the presses are still running as long as no one falls into them and the other employees are thinking about buying Woody a pair of track shoes to make the laps around the walls a little easier. If you're reading this Mr Feeley, we're going to keep your job open for about two weeks and then hire at least four people to fill the gap. And to the readers, the Doctors reassured us that his editorial hand is still in perfect shape.

One Good Turn Deserves Another?

Homer Geertsma is $50 richer this week after being chosen winner of one of the Imperial Oil Company's Oil Change Contests. For the last month and a half, employees of all Imperial Oil service stations have been submitting an entry form for every oil change completed. Homer just came in under the wire, being picked in the final week of the contest. Although Homer didn't suggest it, we think it would be a nice gesture if he picked up the tab for the next $50 worth of oil changes at Lannin's Garage, but we doubt that we could talk him into it.

Grand Champion Jersey

Floyd R. Dingwall, well known Jersey breeder in the Berwick area, has brought honour to Eastern Ontario by showing the Grand Champion Jersey Cow at the Royal Winter Fair in Toronto last week. Crestlawn Milestone Autumn became the first cow in this part of the province to win the award. Mr Dingwall also had the two best uddered Jersey cows at the fair.

Lands 18 Pounder

In spite of an all-time low since the Seaway went through in 1957, the old St. Lawrence River continues to nurse some of the "Big Ones" fishermen dream about. Ray Wells of Ingleside, the dedicated sportsman that he is, received his just reward last week when he landed an 18 pound tackle-busting pike. He forgot all about his cold hands and the chilling November wind as the Big One flopped ashore. Ray was using a spinning rod and no doubt crossed his fingers as the prize fish grappled the hook at the end of his 10 pound test line.

First Snowfall creates Mixed Reactions

Monday night's snowfall came as a surprise we're sure, to many when they awoke Tuesday morning. For the motorists, they were either thankful or reproachful that they did or did not have their snowtires installed, and for the snowmobiler it was just a little bit of heaven on earth. We even heard one man exclaim that he was going to try out his brand new snowmobile regardless of what time of night it was when he got home from work. But either the Sandman or the Little Woman killed that idea. We would just say a word to everyone here not to be saddened or pleased too much with that little dusting on Monday . . . it's only just begun.

Referendum to decide five councils

Election winds have blown away the chaff of nominees, leaving three reeves and two sets of councillors as the oats to be ground December 4 by the municipal voting mill.

Final tally at the nine clerk offices in the Record area last Tuesday night showed the councils of Chesterville and Finch villages, Williamsburg and Osnabruck Townships all returned to office unopposed.

Winchester village voters will have to elect a complete slate of municipal officials while Finch and Roxborough Townships will just have to decide on a reeve. Winchester Township and Morrisburg will be voting for councillors.

Councils acclaimed to office include: Chesterville village — Reeve, H. K. Graham; Councillors - Fred Coons, Archie Black, Stuart Allen and Jack Lannin.

Williamsburg Township — Reeve, J. C. Whitteker; Deputy Reeve, Edward Hanson; Council Donald Kyle, Graham Hess and Hubert Casselman.

Finch Village — Reeve, Lynden Hough; Council - Barry Brownlee, Donald Vollrath, Gordon MacIntyre, Keith MacMillan, Hydro Commission, Roy Rupert, and Carl Waldroff.

Osnabruck Township — Reeve, Edwin Waldroff; Deputy Reeve, John MacLeod; Council - Gordon Ross, Stewart Hart, Mrs Vera Wyatt.

Following are those municipalities facing council elections:

Winchester Village — Reeve, Basil Dawley, Walter Shadbolt, Don Christie; Deputy Reeve, Dr. Larry Gray, Reg Fetterley; Council (3 to be elected) - C. Frank Morgan, Howard Manchester, R. K. Carkner, Keith Marquette, George Armstrong.

(continued on Page 6)

Co-operation sited as key to successful plant operation

CORNWALL — Some 35 employees of the Rohm and Haas Company, Morrisburg plant, were on hand here Tuesday night, November 14, for the annual long service banquet and awards night held in Cornwall Armouries.

Although no one had reached the ten year service level, two special awards were presented to Vic Harwod, head of quality control and inspection, and Mr D. Dix, Plant Manager.

John Klutz, head of Canadian operations who chaired the program, presented Mr Dix with a one-of-a-kind genuine 35 inch yard stick, while Mr Harwood received a white cane. The awards brought a loud round of laughter and applause.

Guest speaker following the dinner was Norman P. Harberger director of personnel service as well as head of Data Processing and Computer Analysis at head office in the United States.

Mr Harberger predicted a healthy future for the company both at home and abroad. Both he and Mr Klutz were high in their praise of the Morrisburg plant, stating that it was largely because of the co-operation and high personal and plant objectives that such successes had been achieved.



Rev. Harry Funge of Avonmore, a representative of the Seaway Valley Presbytery officially presents the keys to the new Chesterville-Morewood United Church manse to Mrs L. M. Ferguson, following dedication services last Saturday. The modern two storey home, built at a cost of approximately $40,000 was constructed by Gerritt Wemerman Construction of Chesterville this past spring and summer. The Fergusons moved into the new home a few months ago. Participating in the presentations are, from left, Harold Edwards, laison man between the congregation and contractor, Rev. Ferguson, Mrs Ferguson, Rev. Funge, Mr Wemerman. Absent for the photo was manse committee chairman, Earl Stewart of Morewood. — Staff Photo.

THE CHESTERVILLE RECORD

P.O. Box 368 — Chesterville — Phone 448-2144
LEE HART, EDITOR
B. A. FEELEY, W. E. LAPRADE, PUBLISHERS

Member of Ontario Weekly Newspapers Association
Member of Eastern Ontario Weekly Newspapers Association

Subscription rates: $5.00 per year, anywhere in Canada, payable in advance, United States and Foreign, $6.50 per year.

Editorial Comment . . .

'Returned by Acclamation' – we're not impressed

We hope area council members throw away their dictionaries when they sit down to think about what being 'acclaimed' to office means. If they follow the Oxford meaning, "applaud loudly or warmly", they may get a false sense of security.

They can take heart in the fact there haven't been any assassination attempts or they aren't pelted with eggs every time they leave their homes, but to honestly believe they were returned to office unopposed, simply because they were the best, could result in some red faces next time around.

We were, to say the least, disappointed last week to see so many total and partial councils returned to office without contest. We were simply disgusted at the turn out last Monday night at the candidates' meeting here in Chesterville.

It bothers us to think that no one in Chesterville wants to be reeve, except Keith Graham, or no one in Winchester Township wants to be reeve except Cecil MacNabb, no one in Finch Village except Lynden Hough, or Edwin Waldroff in Osnabruck or J. C. Whitteker in Williamsburg. No one at all — they were all returned unopposed.

We can't really point a finger at the incumbents, it's a good thing they, at least, decided to let their names stand. But out of the council members, or out of the communities themselves, no one bothered to seek nomination signatures for the position of Reeve.

Even many of the council seats were unopposed. We had one man in Chesterville who was nominatd but he withdrew. No one wanted to contest even the councillors' positions.

As we said, those acclaimed may believe it was because they had done the job better than anyone else could have, but to us it appears they won by default. They won't really know how popular or successful they are until there is an election.

To those people who are opposing seats we extend our congratulations — at least you had enough guts and interest in your community to fight a campaign on the grounds that you can do a better job than those before you. Whether you win or lose isn't all that important as far as we are concerned, at least you're trying.

Now, we would just like to hear some of the excuses for not attending the candidates' meeting here in Chesterville, last Monday night. There are more than 900 eligible voters in Chesterville and only about a dozen showed up at the meeting. We can't believe that everyone knew who was running for school board and council positions before the meeting. And obviously only a few cared.

We have been questioned about our community support on occasion and it's something maybe we should all look at once in a while. But at last Monday's meeting there was no question, support was lacking. The meeting dealt with the people who are going to handle the tax dollars in Chesterville for the next two years and the people who are going to represent us on the Public and Separate School Boards of Education. We've seen more enthusiasm at a Sunday School picnic.

As far as we're concerned there are only 12 people in Chesterville who have the right to complain about pot holes on their street, or how their taxes are spent, because obviously the rest of you don't give a damn.

Maybe that's why no one runs for council positions, because none of the voters care? Reeve Graham in his remarks last Monday, talked of how he was working with Counties Council to keep Regional Government away from this area because it wasn't the best system for the people. We say to Reeve Graham, "Don't worry yourself about Regional Government", 'Chestervillians' obviously don't care how they are governed, regional or otherwise.



Remember When . . .

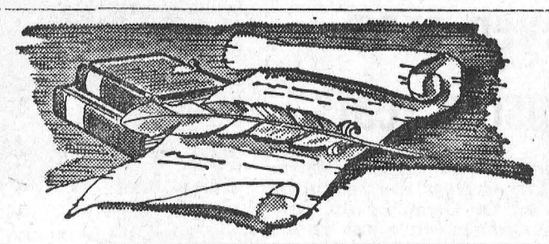

10 years ago

November 22, 1952

Margaret Vallis was the winner of a public speaking contest, held in the Township Hall, Berwick, and sponsored by Finch Town Publis School Area Trustees.

* * *

Linda Hart was the winner of the F. C. Eligh Memorial Trophy at the Stormont 4-H annual awards night.

* * *

Mr and Mrs Harry C. Hummel celebrated their 50th weddding anniversary at their home this week.

* * *

Mr and Mrs Edward Herriman, Susan and Cathy are spending a few days in Toronto.

* * *

Mr and Mrs Charles Winters celebrated their 58th wedding anniversary November 22.

20 years ago

November 20, 1952

Mr Bert McMillan was presented with a going away gift last week by the members of the official board of Trinity United Church.

* * *

Jack McGee, Denise Brady, Sheila Morris, Martin Ballantyne, June McMillan, Emma Froats and Jack Curran took part in a one-act play presented at C.H.S. commencement.

* * *

Norma Murphy, Shirley Gordon, Joan Allison, and Kathleen Thompson were elected officers of Morewood CGIT.

* * *

Mrs Agnes Casselman was hostess to a wedding reception for her daughter, Evelyn, who was recently married to Douglas Robinson.

About 60 members of the Francis family gathered at the home of Mr and Mrs Ed Shaver to honour Dr. and Mrs Hugh Robertson of Windsor.

* * *

30 years ago

November 19, 1942

Stanley David escapes serious injury when struck by a bullet from a 22 rifle.

* * *

A large number of friends and neighbours attended a reception in the Community Hall in honour of Mr and Mrs Harold Barkley.

* * *

Mrs B. Campbell, Chesterville, was surprised last week to receive a beautifully bound book from the Public Library Board, Newington, as a token of appreciation for years of service.

Bernard Kearns, Carmen McIntosh, Hudson Johnston and Mahlon Beckstead were door prize winners at the Concentrated Milk Producers meeting.

* * *

Pte. Jimmie Curran returned from overseas this week after sixteen months.

* * *

40 years ago

November 17, 1932

Fred Forward, Chesterville farmer, suffered a serious accident when his right arm was fractured in three places when he became caught in a belt.

* * *

S.S. No. 6, Williamsburg: Jr. III - Duane Gow, Delbert Sudds, and Helen Armstrong.

* * *

Mr and Mrs Lyle Marcellus left last night for a visit to Vancouver.

* * *

Miss Grace Cunningham and Miss Eldred Edgerton took in the excursion to Montreal on Saturday.

* * *

Mr and Mrs Harold Mackie and family, Apple Hill, took dinner on Sunday with Mrs Margaret Mackie and daughter, Mrs Fred Brooks.

Ann Landers . . .

Dear Ann Landers: I am getting fed up with hearing all Southerners lumped together and described as bigots, rednecks, racists, etc.

A recent reader wrote: "People in the South will be very distressed to learn that in a few years the population of the U.S. will be predominately brown."

Where was desegregation fought most vehemently? It wasn't Columbia, S.C., it was Pontiac, Mich. Where is the lodge that refuses to admit black members? It isn't Jackson, Miss., it's Harrisburg, Pa. Where were the worst riots of all? Not in Montgomery, Ala., but in a suburb of Los Angeles called Watts. And who can forget the destruction in Detroit, Omaha, Chicago, and Cleveland.

We Southerners are not the ignoramuses portrayed on television. People who have preconceived notions about us are the REAL ignoramuses. They ought to come down here and look us over. They'd learn something. — From Tennessee

Dear Tenn: You speak the truth. Prejudice is not a matter of geography and it never was. There are and always have been bigots in the North and Liberals in the South, and this North seems to have its full share of bigots these days.

Dear Ann Landers: Our neighbours lost a young boy in a tragic accident recently. There were drugs involved and other nasty complications. My husband and I went to their home that very night to sit with the heartbroken parents. Very few people outside of their small family showed up. The following night - same thing. After the funeral many people stopped by the house following the services, but no one stayed more than a few minutes.

I have seen several mutual friends and neighbours since the tragedy and I came right out and asked where they were - why didn't they show up to express condolences? They all gave the same excuse - "We didn't know what to say."

For the love of God, Ann, tell these people that's the poorest excuse in the world for staying away when friends have trouble. No one expects them to SAY anything. All they have to do is be there. Thank you. — Half-Mast Heart

Dear H.M.: I have expressed the same sentiment when readers have asked me what to say when they go to a funeral home or call on a bereaved family. Thank you for providing me with an opportunity to say once again that your presence is the music, you don't need the words.

Dear Ann Landers: Here's another grateful mother who wrote to thank you for clobbering motorcycles in your column recently. So often you say the same things we parents say, but somehow it sounds diferent from Ann Landers.

Our 15-year-old daughter, Karen, was visited by an old boyfriend, Frank - who arrived with another buddy, both on the buddys' motorcycle. Karen asked if she could let Frank give her a ride. I had just read your column on the dangers of motorcycles and I said "No!" The three huddled briefly and I got wind of Frank's little plan. Karen could meet them two blocks from our home and have her little ride and I'd never know. I then heard Karen say, "No, I wouldn't do that."

Frank blew up and yelled, Same old Karen. No cheating! No lying! No nothing!"

How proud I was of that child. And thankful to you, too, Ann. You gave this mother the backing she needed and it meant a great deal. — Boca Raton

Dear Boca: Bravo for Karen and congratulations to you for refusing to be a collapsible mother. Glad I helped put some starch in your spine, dear.

What kind of wedding goes with today's new life styles? Does anything go? Ann Landers completely new "The Bride's Guide" tells what's right for today's weddings. For a copy, send a dollar bill, plus a long, self-addressed, stamped envelope (16c postage) to Ann Landers, Box 3346, Chicago, Ill. 60654.

DUNDAS FARM NEWS

The Versatile Rutabaga

In fall and winter, especially, many of us like to serve rutabaga in our meals. Today's rutabaga has come a long way from the first rutabagas cultivated 4,000 years ago in Asia. It has a milder, sweeter flavour, and a finer texture than earlier varieties. A rutabaga is the Laurentian variety smooth, firm, well-rounded rutaof the yellow table turnip.

When shopping look for a baga which is heavy for its size. Fresh rutabaga are available from late August until early May. Rutabagas offer good shopping value: 1 lb. rutabaga, diced and cooked, will yeild 2-2½ cups vegetable or 4 generous servings.

Rutabagas also offer good food value, and are a must for the weight watcher. ½ cup rutabaga only has 40 calories; and it contains 36 mg. of Vitamin C. This is a good source for Vitamin C, which is required daily in the diet.

Always cook rutabaga quickly in a small amount of water. This will retain the maximum amount of vitamins and flavour. Boiling and mashing is not the only way to cook and serve rutabaga. Try some different ways to add variety to your meals. For main courses, rutabaga may be diced, creamed, glazed, french-fried, pickled or made into croquettes and deep fat fried. Rutabaga may be combined with other vegetables and fruit, too. For example, try combining it with apples, peas and carrots or onions; or add cheese or sour cream. Of course, do not forget that rutabaga makes a good addition to relish trays.

Have you ever served rutabaga for dessert? There are several dessert recipes available which use rutabaga. For example, it may be combined with spices, and evaporated milk to make rutabaga pie; or with nuts, dates and orange juice to make Rutabaga Nut Bread. There are good cake recipes using rutabaga, too, such as Rutabaga Spice Cake and Glazed Pineapple and Rutabaga Cake.

The local Agricultural Office has a booklet "Ontario Rutabagas" which will give you more ideas for using rutabagas; or you may get other recipe ideas from the Ontario Rutabaga Council in Oakville. Try some new ways of serving rutabagas and see how versatile it is.

RECENT BIRTHS

November 8, 1972 — Mr and Mrs Gerald Fling, Winchester, Ontario, A Daughter.

November 11, 1972 — Mr and Mrs Jens Norgaard, R.R. 1, Iroquois, A Son.

Mainly About People

Mr and Mrs Heber E. Winters were guests of Mrs Bruce MacLeod, Mrs Dorothy Dunbar, Mrs John McDonald, Mrs Dave Bronson and Mrs Lorne Bronson for dinner at the Flamingo Motel, Cornwall, Sunday, November 12 in honour of their mother's birthday.

Mrs. Cecil McConnell

Funeral services for Mrs Winona Burton McConnell, 76, of Massena, N.Y., were held November 17 at 2 p.m. at Emmanuel Congregational Church, with burial in Pine Grove Cemetery.

Mrs McConnell's funeral was held on the 10th anniversary of the death of her husband, Cecil, S. McConnell, who died while hunting in the Adirondacks, November 17, 1962. He was serving the sixth term as Chairman of the St. Lawrence County Republican Committee at the time of his death.

Mrs McConnell died at 1.30 p.m. November 14, 1972, at the St. Regis Nursing Home, where she had been a patient since July 20. She had been in failing health the past year and had been in Massena Memorial Hospital at various times.

Surviving are one son, Carl C. McConnell, Schenectady; two daughters, Mrs George (Wanda) Robertson, Massena, and Mrs George (Vada) Strader, Scotia; seven grandchildren and two great-grandchildren; three brothers, Ralph W., Roy M., and Alton S. Burton, all of Ottawa.

Mrs McConnell was born September 30, 1896, at Osnabruck Center, Ontario. She was the daughter of Amos and Lillie Warner Burton. She attended schools in Ottawa.

She and Cecil S. McConnell, a native of Aultsville, were maried in the home of the bride's parents in Ottawa September 3, 1922, by the Rev. W. B. Tighe Mr McConnell had come to Massena in 1918 to work at Alcoa, after returning from overseas service in World War I.

They had since made their home in Massena with the exception of the time Mr McConnell served as personnel director at the Niagara Falls plant. He was works compensation agent at the Massena works at the time of his death.

Mrs McConnell joined St. Lawrence Rebekah Lodge 348 in November, 1924, and was elected noble grand in 1942. She served as district deputy president of St. Lawrence District No. 2 in 1956.

In 1947 she was named right herald of the New York State Rebekah Assembly and progressed to become president of the state organization in 1960. She was the first and only Massena woman to date to be elected to this top office in the Rebekah order.

Her husband served as grand master of the Independent Order of Oddfellows of the State of New York in 1939. He was the first man in 75 years of existence of Odd Fellows Lodges in St. Lawrence County to be named in the grand line of the order.

Mr and Mrs McConnell were the only husband and wife team to serve as heads of the Odd Fellows and Rebekahs respectively, in the state of New York.

Mrs McConnell was a member of Emmanuel Congregational Church, a member of the Ladies Auxiliary of the Patriarchs Militant, the Eastern Star Grandmothers' Club, the Women's Republican Club.

Bookmobile Visits

The S.D.&G. United Counties Bookmobile will visit the folllowing locations during the week of November 27:

Monday, November 27 — St. Raphaels 1.00 - 3.00; Apple Hill 3.30 - 4.00.

Tuesday, November 28 — Green Valley 1.00 2.30; Greenfield 3.00 - 3.30; Osnabruck Centre 4.15 - 4.30.

Wednesday, November 9 — Sunnybright 10.00 - 10.15; Elma 10.25 - 11.40; Dunbar 11.45 - 12.00; Gravel Hill 2.30 - 3.00; Monkland C 3.15 - 4.15.

Thursday, November 30 — Martintown C 11.30 - 12.00; Williamstown C 3.15 - 4.30.

Friday, November 1 — Bonville 10.15 - 11.00; North Lancaster 1.00 - 3.00; Glen Norman 3.15 - 3.30.

Mainly About People

Mr L. A. Mackie, a patient in the Winchester Hospital has been recently transferred to Tayview Nursing Home, Perth.

Morewood U.C.W.

Date set for Family Night at Nov. meeting

MOREWOOD — A number of upcoming events for the members of the Morewood United Church Women were discussed here recently at the November meeting of the unit held at the home of Mrs K. Hillis.

The women were informed of a special meeting in Merrickville in November when Dr. Norman Mackenzie will speak. Missionary Night will be held later this month in Chesterville. The UCW Family Night was tentatively set for mid-December while the official opening of the new manse will be held November 18, with a short service in the church under a commission of Presbytery.

Mrs M. Thompson president, opened the meeting with the worship service conducted by Mrs J. R. Craik. The scripture was read and two hymns were sung. Prayers closed the devotions.

Thank you letters were read along with a letter from the unit's sponsor child in India.

Following the business session, Miss Sheri Hillis entertained with two piano selections.

The Mizpah Benediction closed the meeting with lunch served by Mrs A. Coulthart's committee.

Osnabruck Centre

Cryderman's host Carleton Place guests

Mr and Mrs Leo Nordell and Leslie of Saskatchewan and Mr and Mrs Edwin Thompson of Carleton Place were guests of Mr and Mrs Obrey Cryderman on Sunday. Mr and Mrs Nordell were overnight guests while Mr and Mrs Thompson stayed with Mr and Mrs Hubert Cryderman. The Nordell's and Thompson's were luncheon guests of Mr and Mrs Fred Cryderman Monday.

Mr and Mrs Herb Hollister, Shelley and Sheldon of Hampton spent the weekend with Mrs Iva Hollister and family and Mr and Mrs K. Swerdfeger and family.

Rev. Giffin called at the home of Mr and Mrs John Brownell.

Mr and Mrs Keith Swerdfeger were tea guests of Mr and Mrs Stanley Swerdfeger and Edward, Summerstown Station.

Mr and Mrs J. A. Brownell were recent tea guests of Mr and Mrs Elmer Flegg, Finch.

Mrs Charles McNairn, Gallingertown, was a recent guest of Mrs Iva Hollister and Mr and Mrs Reg Donnelly.

Trinity United Messengers hold November meeting

Twenty-two members were present in Trinity United Church, Chesterville, for the November meeting of the United Church Messengers.

Scott Mitchell opened the program by leading in the Messenger motto and prayer. Following roll call Mrs Jordan discussed Remembrance Day. Patricia Rance received and dedicated the offering.

Birthday greetings for the month were extended to Greg Vanden Bosch, Kevin Greer, and Timmy Finigan.

Mrs Betty Vanden Bosch assisted Mrs Jordan with the meeting.

BOWLING

Berwick Thursday Night

Ladies High Triple, Irma Johnstone, 606; Ladies High Single, Jean Foster, 219. Mens High Triple and Single, Charlie Flegg, 714 and 279. Team Standings: Mickey, 30; Peter, 27; Oscar, 25; Charles, 23; Garnet, 22; Chris, 20.

Busy Matrons

Ladies High Single and Triple, Shirley Munro, 260 and 655. Team Standings: Muriel S., 31; Lois, 27; Muriel M., 19; Louise, 18; Sharon, 16; Shirley, 15.

Wednesday Afternoon Ladies

Ladies High Single and Triple, Betty McIntosh, 293 and 726. Team Standings: Susie, 31; Glenna, 25; Mary, 21; Betty, 19; Judy, 17; Shirley, 13.

Monday Young People's League

Mens High Single and Triple, Max Van Oers, 260 and 722. Ladies High Single and Triple, Pat Monast, 280 and 692. Team Standings: Pat, 20; Shaler, 18; Lorna, 18; Jack, 12; Pete, 7; Craig, 7.

Tuesday Defenders

Ladies High Single and Triple, Pat Monast, 261 and 716; Mens High Single and Triple, Len Moran, 310 and 766. Team Standings: Alex, 27; Lise, 25; Roger, 23; Len 19; Ellis, 16; Goldie, 16.

Monday Young Peoples' League

Mens High Single and Triple, Jack Hill, 294 and 769. Ladies High Single, Pat Monast, 248; Ladies High Triple, Bertha Barkley, 659. Team Standings: Shaler, 25; Pat, 23; Lorna, 18; Jack, 16; Craig, 12; Pete, 9.

TOWNSHIP OF OSNABRUCK
NOTICE TO SEPARATE SCHOOL SUPPORTERS

There shall be an election in the Township of Osnabruck to elect a Trustee to the S.D. & G. County Roman Catholic Separate School Board. Due to the limited number of Separate School Supporters in each polling sub-division - for example 2 in P.D.S. No. 8 and 4 in P.S.D. No. 5 - it has been decided to combine the Polling Sub divisions under Section 44 Sub Section 4 of the Municipal Elections Act, 1972 and open one polling place only in the Fire Hall, Ingleside, Ontario, between the hours of 11:00 A.M. to 8:00 P.M. on the following dates.

Monday, Nov. 27, 1972 - Advance poll
Saturday, Dec. 2, 1972 - Advance poll
Monday, Dec. 4, 1972 - Regular polling day.

L.E. Marcellus, A.M.C.T.,
Clerk Treasurer

North Dundas District High School

Dear Parent,

On behalf of the staff at North Dundas I would like to express our appreciation to the parents who were able to attend our Parent-Teacher Interview evening on November 15.

Our records indicate that over thirteen hundred interviews were held during the course of the evening.

I hope that you found the interviews as helpful as the staff did. I am sure that they contributed significantly to the attainment of our common goal, namely the best possible education for the students at North Dundas.

In conclusion, I would like to extend an invitation to all parents to attend the next interview session scheduled for February, after the mid-year exams.

Yours truly,
D. W. McGahan,
Principal.

NOTICE OF ELECTION
TOWNSHIP OF WILLIAMSBURG

The election for the position of Public School Trustee on the United Counties Divisional Board of Education will be held on the 4th day of December 1972. The following persons are seeking election. Mr. Dale Beckstead and Mr. Lorne Brown. The election will be held at the following polling sub-divisions between the hours of 11.00 A.M. and 8.00 P.M.

Poll No. 1 Walter Wells house, Poll No. 2 Bernie Gallingers house, Poll No. 3 Marcellus Hollisters house, Poll No. 4 and 4A the Locke Clinic, Poll No. 5 Dalton Saddlemires house, Poll No. 6 Clifford Casselmans house, Poll No. 7, Stanley Gows House, Poll No. 8, Orange Hall, Winchester Springs, Poll No. 9, Mrs. Hugh Gillmors house and Poll No. 10, Garnet Prunners house.

And further on December 4th, 1972 between the hours of 11.00 A.M. and 8.00 P.M. there shall be elections for the offices of three trustees for the Police Village of Williamsburg at Poll Nos 4 & 4A the Locke Clinic. The following names will appear on the ballot. Mr. Garnet Barkley, Mr. Arden Black, Mr. Fred Pinkus and Mr. Roger Tupper.

And further there shall be held on the 4th day of December at polls Nos. 1, 2, 4, 5, 9 & 10 election for the Combined R.C. Separate School Boards, one to be elected. The following names will appear on the ballot. — Mr. Romeo Leger and Mr. Sarsfield O'Connor.

And further there shall be held at the Clerk's office in the Vilage of Williamsburg on the 27th day of November and the 2nd day of December 1972 an advance poll between the hours of 11.00 A.M. and 8.00 P.M. on each day.

Signed Keith Schell, Returning Officer

NEED A
FORD
1973
see
BOURGIE - LEPAGE AUTOMOBILES
FORD DEALERS
Centre Town
EMBRUN — ONT.
— 443-2942 —
— Ottawa 236-4989 —
Contact:
R. LEPAGE
Salesman
OPEN EVERY NIGHT UNTIL 9.30

WHILE PRESENT STOCK LASTS

ANGUS PONTIAC BUICK IN WINCHESTER

Will Continue to

CHALLENGE ANY Dealer to MATCH or BEAT These Prices

1973 advance sales have been so successful we're . . . OVERSTOCKED with Used Cars.

. . . and they've just GOT to GO— Shop - Compare - If we can't beat any DEAL in the area. You'll drive FREE on our gas for 200 miles.

SALES DEPT. OPEN: 9-9 Monday Thru. Fri. 9-5:30 Saturdays
6 salesmen to assist you

1969 CHEVROLET IMPALA CONVERTIBLE
Finished in shimmering nutmeg brown with white roof and interior. Completely safety checked, V-8, radio Aut. transmission, Power steering, brakes and windows. An absolute gem at a sacrifice. Stock No. 2630B.
ONLY - $1,895.00

1967 CUTLASS SUPREME 2-DOOR HARD TOP
New red paint, with white lettered tires and chrome wheels, bucket seats, V-8, radio, Automatic Trans., P. steering and brakes. An ideal car for that young sporty individual. Stock No. 1904.
ONLY - $1,345.00

1972 DODGE POLARA CUSTOM 2-DOOR HARD TOP
V-8,Radio, Automatic Trans., Power Steering and brakes, vinyl roof, Antique gold with matching interior. Someone will benefit from last years depreciation with this beauty. Stock No. 1954A.
ONLY - $3,095.00

1969 FORD FAIRLANE 500 2-DOOR HARD TOP
Freshly painted in M... with Black vinyl seats and roof. A one own... only 38,000 miles, V-8, Radio, Automatic T... No. 1980A.
SOLD
ONLY - $1,945.00

1969 BUICK WILDCAT 4-DOOR HARD TOP
Gleaming cinnamon brown paint with matching vinyl roof, interior loaded with options. Only 31,000 miles. A one of a kind car. Stock No. 4520A.
ONLY - $2,495.00

1968 CHEVROLET IMPALA 2-DOOR HARD TOP
Dazzling midnight blue paint with matching interior, new tires, V-8, Radio, Power steering and brakes, Automatic Trans. A welcomed second car for the wife and kids. Stock No. 2275A.
ONLY - $1,545.00

1969 DODGE DART 4-DOOR SEDAN
Green paint with black interior, 6 cylinder, Radio and Automatic Trans. An economical intermediate, traded in by a nurse. (no kidding). Stock No. 362A.
ONLY - $1,645.00

1970 CHEVROLET IMPALA 4-DOOR
Antique gold paint with gold interior, new tires, V-8, Radio, Automatic Trans. with Power steering and brakes. An ideal family car at a Low, Low price. Stock No. 2217A.
ONLY - $1,995.00

1969 FORD GALAXIE 500 4-DOOR HARD TOP
Sandalwood paint with Green vinyl roof and interior. Only 39,000 miles with V-8, Radio, Power steering and brakes. You'll wonder how we can sell it at this price. Stock No. 2481A.
ONLY - $1,825.00

1970 PONTIAC CATALINA VENTURA 4-DOOR HARD TOP
er towing. Stock No. 3505A.
Gold paint with bro... of and vinyl seats, 400 cubic inch V-8, Radi... ering and brakes, Air conditioning (can be... A perfect car for trail-
SOLD
ONLY - $2,345.00

1966 MERCURY S/33 2-DOOR HARD TOP
Canary yellow with black vinyl roof and bucket seats, V-8, Radio, Automatic Trans., Power steering and brakes. Low mileage for year. Fully safety checked and reconditioned. Stock No. 1048-0.
ONLY - $845.00

1968 FIREBIRD 350 2-DOOR HARD TOP
Verdoro green paint with black bucket seats, Console and stereo, V-8, Radio, Stick Shift, Automatic Trans. with Power steering and brakes. For the young lad with a glint in his eye. Stock No. 1217B.
ONLY - $1,795.00

1968 CHEVROLET BEL AIR 4-DOOR SEDAN
Powder blue paint with contrasting interior, V-8, Radio, Automatic Trans., Power steering and brakes. Will keep you in good, reliable transportation for quite a while. Stock No. 162-0.
ONLY - $1,245.00

1970 CHEVROLET BISCAYNE 4-DOOR SEDAN
Deep gold paint with matching interior, V-8 motor, Radio, Automatic ... Power steering and brakes, not stylish b... ge and a good dependable machine. Stock ...
SOLD
ONLY - $1,895.00

1969 CHEVROLET BEL AIR 4-DOOR SEDAN
Maroon paint with black cloth interior, V-8, Radio, Automatic Trans., Power steering and brakes, new tires. A supreme sacrifice. Stock No. 1944-0.
ONLY - $1,445.00

1967 DODGE POLARA 4-DOOR SEDAN
Original Turquoise paint with matching interior. A one owner car and we can prove it! V-8, Radio, Automatic Trans. You won't believe your eyes. Stock No. 1954A.
ONLY - $995.00

TRUCKS

1971 CHEV. 1/2 TON PICKUP
Wideside, 8 ft. box, 6 cylinder, standard Trans., with heavy duty shocks ... s. Hunter green with black seats. Only 24... d a local truck. Doesn't pay you to drive ... for what you can buy this one for. Stock No. 1855-0.
SOLD
ONLY - $2,445.00

1970 FORD 1/2 TON PICKUP
Light blue paint, just like new with a free camper box (this truck never worked commercially). One owner. Only 23,000 miles. Neat as a pin! Stock No. 1927-0.
ONLY - $2,195.00

1967 GMC 1/2 TON WIDESIDE PICKUP
6 cylinder, 4 speed ... th heavy duty suspension and tires. Body ... original. Has new rubber and safety chec... o. 1098-0.
SOLD
ONLY - $995.00

1969 DODGE 1/2 TON PICKUP
Perfect work truck, complete with new Ligreen paint, step bumper and heavy duty equipment. Low mileage for the year. A real buy. Stock No. 2066-0.
ONLY - $1,495.00

ALL CARS OVER $1,000 (except those specified) SOLD WITH A 100% WARRANTY AND . . .
2,000
MILES FREE DRIVING FROM THE STATION OF YOUR CHOICE.
774-2620
(CALL COLLECT)

Many More To Choose From Not Listed Above

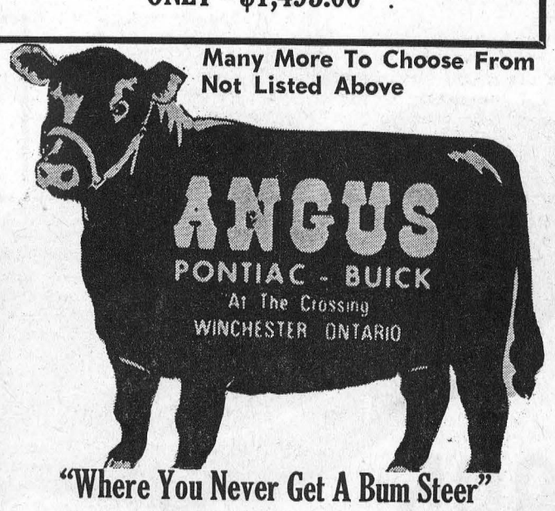

"Where You Never Get A Bum Steer"

AS IS SPECIALS (sold unchecked)

1965 BUICK LESA... t HARD TOP— Yellow paint, Powe... teering, windows and seats. ... ONLY $200.00
SOLD

1968 CHEVROLET IMPALA 4-DOOR HARD TOP— Two tone paint, Power steering, V-8, Radio, Automatic Trans. ... ONLY $750.00

1966 VOLVO CANADIAN— 4 Speed Transmission, Radio, blue ... ONLY $400.00

1966 MERCURY 4-DOOR SEDAN— V-8, Radio, Automatic Trans., Power steering and brakes, white ... ONLY $450.00

1967 MERCURY 2-DOOR HARD TOP— V-8, Radio, Power steering and brakes, silver ONLY ... $500.00

1968 INTERNATIONAL ½ TON PICK-UP— 6 cylinder, Standard Trans., green ... ONLY $800.00

Mrs. S. Mattice hosts Morewood W.I. meeting

MOREWOOD — On Wednesday night, November 8, Morewood Women's Institute met at the home of Mrs S. Mattice. Because of the inclement weather, the membership attendance was down. Mrs K. Hillis, the president opened the meeting with the Ode and Mary Stewart Collect.

Members were reminded of their invitation to Winchester on November 16 and an invitation to Riverside Heights on Monday November 13 was accepted. A report was given on the class of The Knack of Sewing with Knits. The class is so large it had to be divided into three groups. One more session will complete the course and it is hoped to have a Fashion Show the first of December showing what has been achieved.

A number of items of business were dealt with: a bake sale the end of the week; a wedding in January; the program for the Christmas meeting, among others. Recently Mr and Mrs Harry Hutchinson celebrated their 40th wedding anniversary and in honour of the occasion, Mrs Hutchinson was presented with a gift.

The convenor for Citizenship and World Affairs is Mrs Hillis, the president. She divided the members into three groups, who were to discuss the topics Olympic Games of 1976, the Federal Election, and Abortion and Alliance for Life. Reports of the findings were given by the leader of each group: Mrs J. James, Mrs H. McConnell and Mrs K. Hillis.

Mrs E. A. Thompson and Mrs H. Stewart reported on the OEA convention held in Hawkesbury in October.

A number of slides were shown of the 75th Anniversary celebrations held by different branches in the area. Four different resolutions were sustained dealing with denturists, drugs, regional government and safety devices on farm equipment. A drive to boost membership by 20 percent was asked for. Miss McKercher enrolled 37 new members and one life member into the ACWW.

The meeting was then turned over to the program committee, Mrs H. Stewart, who gave a Remembrance Day reading, and Mrs D. Weegar who conducted a parcel unwrapping game. Mrs Marion Nesbitt got the prize.

The Queen closed the meeting and lunch was served by Mrs C. Dyer's committee.

Chesterville U.C.W. review coming events

The November meeting of the Evening Unit of the Chesterville U.C.W. was held on November 1 at the home of Mrs Betty Lapp in Kemptville. There were 11 members present.

Events of interest coming up in the near future included Open House at the new manse and a Missionary Night wth Dr. Moses as Guest Speaker.

It was announced that Mrs. D. Hitsman will be the new leader of the Evening Unit for the year 1973, relieving Mrs Elsie Graham who has been leader for the past two years.

Mrs Charlotte Craig led the worship period and Mrs Barbara Rance gave an interesting and informative talk on the country of India. A social hour followed.

Avonmore

Recent callers at Poapst home

Mr and Mrs Dean Swift and daughters were recent callers at the home of Mr and Mrs E. Poapst.

Miss Edith Stephenson has returned home from the hospital.

Mrs Angus McLean is a patient in the Royal Victoria Hospital, Montreal.

Mrs Stella Warner spent a few days with Mr and Mrs E. Poapst and accompanied them to Norwood, N.Y., to spend the weekend with Mr and Mrs Ernest Hand and Robert.

Mr and Mrs E. Poapst spent the weekend recently with the latter's sister, Mr and Mrs Patrick Shannon and family, St. Bruno, Quebec.

South Mountain

Dinner guests at Francis home

Mr and Mrs Morris Kennedy and the former's mother, Mrs Jas. Kennedy, of Ventnor had dinner on Thursday with Mr and Mrs Edmund Francis.

Mr and Mrs Bernard Taschereau and baby daughter of Ottawa were guests of the latter's mother, Mrs Neil Doyle, on Sunday.

Mr Herb Steele of Ottawa spent Wednesday at the home of Mr and Mrs Edmund Francis.

Rev. Allan Rogers of Iroquois was calling on Mrs Viola Marchand. Miss Muriel Stanley and Mrs John Johnston were also visited by Rev. Rogers as were more of his people on Wednesday afternoon.

Mr Wayne Scott of Hurst, Ontario, has returned to his training as a police officer after spending the past few days with his parents, Mr and Mrs Donnie Scott.

Mrs Viola Marchand and Miss Muriel Stanley, accompanied by Mrs John Johnston, motored to Chateauguay, Quebec, on Friday last and spent the weekend with the former's sister, Mr and Mrs Chris Brodner and family, returning home on Monday afternoon.



Crazy Cooks 4-H Club prepare for awards day

Members of the Crazy Cooks 4-H Club Project in Chesterville are looking forward to the upcoming Achievement Day. At the sixth meeting held November 4, preparations for the awards day were started.

Discussion also centered around gingerbreads and sauces and the convenience, cost and storage of cereals.

Ham Noodle Casserole and Peanut Crispies were the main item of business at the fifth meeting October 28. Facts about pastas were also discussed.

A demonstration of making muffins and learning the uses of folur highlighted the fourth meeting.

This Year-Any Year
INSURANCE
Your Best Investment



Our Policy Is Entire Coverage

Rest assured when you insure with us that your home is covered for fire, theft, liability. Come in and get the soothing facts.

Come, See Us
Fred S. Coons
INSURANCE
— Phone 448-2398 —
Home — Business
Automobile — Farm — Life

SPECIAL OF THE WEEK... SAVE

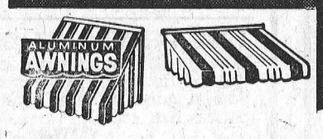

ALUMINUM DOOR
CANOPIES
Standard 50" Widths

COLOURS —
PLAIN WHITE
WHITE WITH GREEN FEATURE STRIP
WHITE WITH RED FEATURE STRIP
WHITE WITH BLACK FEATURE STRIP

Reg. $49.95 — NOW $39.95

... buy from a FULL LINE Lumber Dealer

Always a BUY at a PAL Yard
H. S. LANNIN LTD.
Retail Lumber and Building Supplies
Building Contractors
Phone 774-2830 Winchester, Ont.

WINCHESTER MANAGEMENT & CONSULTANTS
WE SELL SERVICE
INCOME TAX, WILLS, ESTATES, PARTNERSHIPS and BOOKKEEPING and ACCOUNTING
C. HILL
P. O. Box 518 Phone - Winchester 774-2439
1tf

MacEWEN Ford
FORD SALES LIMITED
MAXVILLE ONTARIO
PHONE: 527-2100
OPEN:
8 a.m. to 9 p.m. Monday through Friday
Saturday - 8 a.m. to 5 p.m.
- COMPLETE BODY SERVICE
- SALES
- SERVICE
- LEASING

"REMEMBER IF YOU DON'T BUY FROM MacEWEN YOU'LL PAY TOO MUCH"

LIVE BETTER ELECTRICALLY
FOR ALL ELECTRICAL NEEDS THINK
'YOUNG'
Home or Business Wiring
RELIABLE SERVICE
at reasonable rates
CALL
Richard Young
Chesterville 448-2828
4-3

A.&R. GREGOIRE AUTO Ltee EMBRUN ONT.

1971 CHEV STATION WAGON. Stock No. 3067.
1970 IMPALA 4-door, 35,000 miles. Stock No. 3463
1968 VENTURA 4-door. Stock No. 5489
1970 PONTIAC 4-door hardtop. Stock No. 3494
1967 MUSTANG. Stock No. 3466
1972 3-4-TON, 350 motor, V8. Stock No. 3461
1971 LTD BROUGHAM. Stock No. 3488.

"Trade Where the Action Is"
A&R GREGOIRE AUTO LTEE.
EMBRUN, ONT.
443-2842
Ottawa Line 237-0870, 824-5667

test drive the for Family Fun!
SUZUKI
SNOWMOBILES

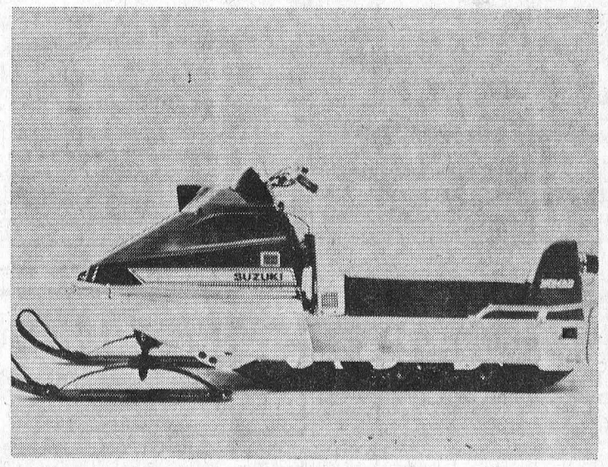

Suzuki 292 Nomad

—Low in price, yet loaded with features—a great choice to get your family started in the world of snowmobiling.
—Full-size chassis for comfort and safety.
—Powered with a thrifty, dependable single-cylinder engine.

on display now at
Don Weegar Sales
Morewood, Ont. Ph. 448-2644

SAVE SAVE SAVE
LIMITED OFFER SPECIAL
Alouette
440 CC
SNOWMOBILES
INCLUDING FULL WARRANTY
SPEEDOMETER & TACHOMETER



No Down Payment
$33.00 per month
First Payment When
The Snow Flies

$895.

Morrison's Service Centre
Hwy. 43 at Queen St., Chesterville Call 448-2072

ARE YOU INTERESTED IN A NEW OR USED CAR?
IF SO, CONTACT:
GERALD (MICKEY) McMILLAN
PONTIAC AND BUICK
TOP QUALITY USED CARS
PHONE FOR APPOINTMENT: 448-2908
BROOKSHELL PONTIAC BUICK
PHONE OFFICE: 932-1724



MacINTOSH'S

FURNITURE AND APPLIANCES

PHONE 774-2636 WINCHESTER, ONT.

Christmas . . .

is only one month away — four short weeks!!! Shop now at MacIntosh's for the largest selection and the greatest savings on your gift dollars. Use our layaway plan. A small deposit will hold your choice and assure delivery on the date you specify.



O.D.H.S. Lancettes complete season, Jr.'s brush E. Ont. Championship



The runners-up for the eastern Ontario Junior Championship in girls' basketball are shown above with the league trophy. The Junior Lancettes at Osnabruck District High School are: front row from left, Janice Dafoe, Debbie Froats, Capt. Shirley Reynen, Patsy Wylie and Lois Hehir. Back row from left, Karen Rennick, Juliette Rowden, Maureen Acres, Patsy Adams and coach Mrs Jacqueline Mallory. — Staff Photo.

INGLESIDE — The Junior girls basketball team at Osnabruck District High School came just one step away from being Eastern Ontario Jr. Champions last Friday, losing out to Smiths Falls in the Eastern Ontario Secondary School Athletic Association Championship in Kingston.

But in spite of the defeat, both the Junior and Senior Lancettes can be proud of their seasons' record unequalled in their history.

This year Osnabruck District entered into the new St. Lawrence East League competing against the French speaking section of St. Lawrence High School and General Vanier Secondary School both of Cornwall. Both Osnabruck teams completed regular league play on top with four wins and no losses.

Last Wednesday they entered into competition against two teams in the Glengarry-Prescott League. The Juniors won their game with Plantagenet while the seniors lost out to Hawkesbury.

The victory last Wednesday qualified the Juniors to enter into the EOSSA tournament. The girls won their first game of the day against Kingston who were champions of the CFSSA League but fell behind when matched with Smiths Falls champions of the Lanark-St. Lawrence League and now Eastern Ontario Jr. Champions.



The Senior girls' basketball team at Osnabruck District High School completed a very successful season winning the league trophy, but losing out in a divisional tournament. Front row from left, Anne Bossy, Carol Zeran, Carolyne Gillard, Capt. Pat Ransom, Debbie Adams and Linda Michaud. Back row from left, Tina Donkers, Faye Ransom, Peggy Ouderkirk, Debbie Dingwall, Wilma Douma, and coach, Mrs Mary Jane Doig. — Staff Photo.

R. J. Chambers

Rev. J. L. Lamarche celebrated Requiem High Mass in St. Mary's Church, Chesterville, November 20 at 10 a.m. for a well known Chesterville man who died November 17.

Richard John Chambers of Mill Street died at the age of 44 in Brockville Psychiatric Hospital.

Born in Chesterville, he was the son of Mr and Mrs Patrick Chambers.

Surviving along with his parents, are his wife, the former Elaine Hilda MacMillan, and nine children, Michael of Hamilton, Marie, Kevin, Marjorie, Theresa, Shirley, John, Bruce and Steven, all at home. He was predeceased by a son, Paul.

Also surviving are five brothers and one sister, Mrs Jack Finn (Dora) of California, and Terry, Basil, Staley, George and Leo, all of Chesterville.

Following funeral services, burial was in the parish cemetery. Pall bearers were Stuart Allan, Harold Ouderkirk, Ernest Kelly, Ewen Gannon, Francis Lynch and Adrien Laflamme.

Funeral arrangements were completed by Vice and Craig Funeral Home, Chesterville.

Goldfield

Sunday guests at Mallet home

Mr and Mrs John E. Barkley of Ogdensburg, Mr and Mrs James Tracey of Apple Hill, Mr and Mrs Norman Rae of Winchester were guests of Mr and Mrs Thomas Mallet on Sunday.

Rev. William Morrison called at the home of Mr and Mrs Thomas Mallet and Mr and Mrs D. A. Gillies.

Many friends of Mrs Anna Baker are glad to learn that she has returned home from hospital.

Northfield Station

Spends week-end in Toronto

Leslie Eamer spent the week-end in Toronto.

Mrs Leslie Stevens was a recent visitor with Mr and Mrs Keith Stevens and family in St. Thomas.

Mrs Elizabeth Auger, R.N., is enjoying a holiday in Florida.

Mrs Laura Leblanc is visiting relatives in Renfrew.

Mr and Mrs Larry Shaver of Cornwall were recent visitors with Mr and Mrs Neil Loynachan.

Mrs Florence McBride has left to spend the winter months in Georgetown and Vancouver with her family.

Mr and Mrs Howard Loynachan and Bradley were Sunday evening guests of Mr and Mrs Byron Renwick, Monkland.

Mrs Minnie Clement vsiited with relatives in Toronto during the past week.

Mrs Ella Ouderkirk is visiting with relatives in Ottawa.

5th Ave., Williamsburg

Tea guests at Gallinger home

Mr and Mrs Earl Eligh and Maureen of North Valley were Friday tea guests of Mr and Mrs Oliver Gallinger and Charlene.

Mr and Mrs Clayton Disotell and family of Gallingertown visited Mr and Mrs Carl MacDonald Sunday evening.

Mrs Hattie MacIntosh of Colquhoun and Mr and Mrs Bert Weegar of Morewood were Sunday tea guests of Mr and Mrs Oliver Gallinger and Charlene.

Mrs Maye Eden is spending some time with relatives in Dalhousie, N.B.

from Ray VanNoy . . .

A message to the Public School Electors of Winchester Village, Winchester Township, and the Village of Chesterville

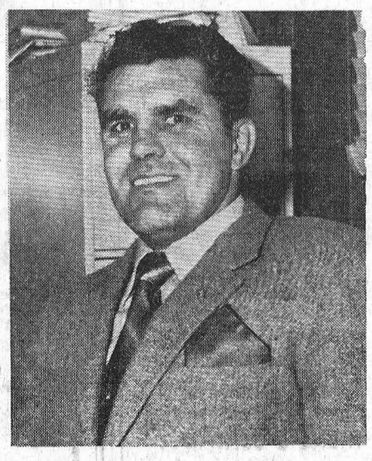

WHO IS RAY VanNOY?

Ray, 38, is a Canadian Citizen and lives on Highway 43 in Winchester Township. He is married to the former Gail Lannin who was educated in our local school system. They have two sons, Jay D. and Jeff, ages three and seven. Ray has been employed at H. S. Lannin Ltd. for nine years, and he operates a Wrought Iron Shop after hours and on week-ends. Ray, Past President of the Winchester 100 Club, is an ardent curler and an enthusiastic sportsman. Ray attends the Winchester United Church.

WHY IS RAY CONCERNED?

1. The lack of communication between the Board of Education and the people.
2. The cost of education in Ontario is one of the highest in the world - approximately $17 million anually for Stormont, Dundas and Glengarry.
3. The Municipal Councils are powerless to control expenditures.
4. The Provincial Government has been trying to keep cost down without much success.
5. The current education program must be reviewed — a recent random survey of Ontario parents, sponsored by the Ministry of Education, reveals that 85% want more emphasis on reading, writing, and arithmetic.
6. Experiments in schools and teaching procedures are excessive — schools are abandoned, teachers are not allowed to settle down and teach — every experiment seems to be a success, but many are soon withdrawn.

WHAT WILL RAY DO?

1. **I will keep you informed and involved in all major decisions.**
2. **I will listen to you and take your wishes to the Board.**
3. **To the best of my ability I will work to give our area good educational facilities at a reasonable cost.**
4. **I will try to bring a fresh, lively and inquiring attitude to the discussions of the S. D. & G. Regional School Board.**

IF YOU WISH A TRUSTEE WHO WILL LISTEN AND WORK TO GIVE YOU THE BEST EDUCATION POSSIBLE AT A PRICE THAT YOU CAN AFFORD TO PAY —

Vote Ray VanNoy X

December 4th **Zone 2, Public School Trustee**

To the electors of Winchester Township

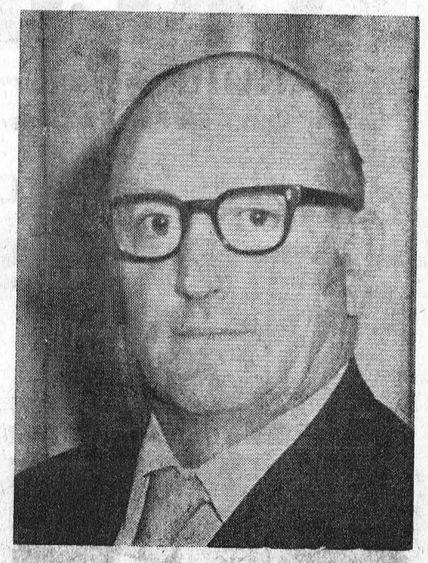

As a qualified candidate for council, I solicit your support in the coming election on Monday, December, 4th.

I have had two years experience in the council of Winchester Township. I have become interested, and devotd myself to the best interest of the ratepayers.

Having been farming in the Township of Winchester for more than twenty-five years, I am much aware of the farmer's problems.

With a family of three teen-age children, I am interested in the youth of to-day, our generation of tomorrow.

If elected, I shall continue to serve to the very best of my ability throughout my term of office.

Your support at the polls on MONDAY, DECEMBER 4th is respectfully solicited.

Roland Cayer

R. R. 1, Winchester, Ontario

SMITH, BLAINE —
(continued from Page 1)

G. R. Smith and Son, Keyes Smith, R. H. Casselman, Lorne Henderson, Angus and Carl Smith and Lorne Strader.

A surprise presentation of the night was made to Bernie Brunt of R.R. 3, Williamsburg, for his long service to the club. For his work in every area of the organization as president, director, and secretary-treasurer, from 1954 to 1971, he received a plaque and a gift of luggage.

NEW 250 FT. —
(continued from Page 1)

Cass Bridge.

Gerry Simpson, an inspector with the Ministry of T and C said the bridge will be prepared totally this winter up to the point of pouring the concrete deck. The superstructure should be completed early in the new year, with the return of warm weather signalling the completion of the last phase.

It is expected that road work will end sometime in December, resuming in the spring.

REFERENDUM TO DECIDE —
(continued from Page 1)

Morrisburg Village — Reeve, Earl Baker, acclaimed; Deputy Reeve, Edwin Jones, acclaimed; Council (3 to be elected) - Carlton McInnis, Bruce Tuttle, Robert Bright, Grace Klutman, Shirley Scully, William Dillabough; Hydro Commission - (1 to be elected) - John Thompson, Tom Jones, Donald Smithson, Bruce MacDonald.

Winchester Township — Reeve, Cecil MacNabb acclaimed; Deputy Reeve, Delbert Link, acclaimed; Council (3 to be elected) - Dwaine Wheeler, James Sullivan, Roland Cayer, Gerald Holmes.

Finch Township — Reeve, Charles E. Johnstone, Antonius Sanders; Deputy Reeve, Johnson Ouderkirk, acclaimed; Council - Wesley Meldrum, Aurele Forgues and Hugh Shaver ,all acclaimed.

Roxborough Township — Reeve George Crites, Donald Cummings; Deputy Reeve, Leonard McIntosh, acclaimed; Council - Sesal Wert, Hector Bazinet, Garnet Robertson, all acclaimed.

TWELVE CONTEST —
(continued from Page 1)

Springs as were Murray Dillabough, Doug Cheney and Claude Cousineau in Morewood.

Unopposed trustees for Avonmore were John Miller, Jack Bush and Hubert Delaney; Moose Creek trustees are Louis Theoret, Arthur Lajeunesse and Duncan McRae; Monkland trustees are Bernie Barker, Bert Sabourin and Milton Crawford.

Ray VanNoy of Winchester held his nomination as a candidate against incumbent Lorne Thompson in Zone 2 of the S.D. &G. Board of Education, representing the Township of Winchester and Winchester and Chesterville villages.

Sarsfield O'Connor of Chesterville and Romeo Leger of Crysler will be battling it out for the seat on the S.D.&G. Roman Catholic Separate School Board, elementary panel. Their area includes the townships of Mountain, Matilda, Winchester, Williamsburg, Finch and Osnabruck and the villages of Chesterville, Finch, Iroquois, Winchester and Morrisburg.

Lucien Chenier and Fernand Landry are both contesting the seat as high school panel trustee elected by Separate School supporters in the area of Alexandria, Chesterville, Finch, Maxville, and Winchester villages and the town ships of Finch, Lochiel, Kenyon, Mountain, Roxborough and Winchester.

The public school seat for the people of Finch and Williamsburg Townships and Finch and Morrisburg villages will be given to either newcomer Lorne Brown or incumbent Dale Beckstead December 4th.

Chalmers U.C.W. hold successful Fall Bazaar

FINCH — Chalmers United Church Women held a successful Bazaar and Tea here in the Church basement recently with a very striking Christmas By The Sea theme.

Decorated by Rev. H. A. Funge, his daughter, Mrs Ian McLaughlin and Mr and Mrs Hilliard Shaver, the room portrayed the many trappings of a Fisherman's Cove, lobster pots, fish nets and floats. The tables were covered with fish nets and centered with candles.

Guests were received by Mrs James MacMillan and Mrs H. C. Nugent. Tea was poured by Mrs George Smith, Mrs William Johnstone, Mrs E. Bicks and Mrs Funge.

Mrs Glendon Smith and Mrs Lois Montgomery were convenors of the tea room assisted by Mrs L. McDermid, Mrs R. Burd, Mrs E. Neville, and Mrs Robert MacLean.

Convenors of the booths were: Treasurer, Miss Lillian Droppo; Buccaneer's Boutique, Mrs I. Mc- Mrs Basil Crawford, Mrs C. Lafaver, Mrs Burns Hutt, Mrs Harold Smith, Mrs C. Nugent, Mrs B. MacLeod, Mrs C. Beckstead, Mrs K. Burd, Mrs Alan Neville, Laughlin, Rev. H. A. Funge; Boatswains Bakeshop, Mrs G. Ouderkirk, Mrs Myles Nephew; Lobster Linens, Mrs J. L. Nephew, Mrs E. Doran; Seahorse Sweets, Mrs B. MacLean, Mrs Edgar MacLean; Aprons, Mrs Walter Burd and Mrs Charles Brownell; Cards, Miss Beverley Smith.

Hand painted signs made by Willard Shaver denoted each of the booths.

Medical missionary to speak here Monday

Dr. Eva Moses, a medical mis sionary from India will speak in Chesterville United Church on Monday, November 27th., at 8.00 p.m.

Dr. Eva Moses' mother was a school teacher and her father an ordained minister who spent most of his life serving the rural churches of India. She received a mission scholarship to go to Christian College, Ludhiana, to do medical studies, graduated in 1936, and has since worked only in Christian hospitals.

This is a family event and is being sponsored by the Seaway Valley Presbytery, Outreach Division of the United Church of Canada.

House Demolition

House on Joseph Street in Chesterville must be demolished and removed.

Anyone interested please contact the undersigned.

G. L. Graham, Clerk
Village of Chesterville
11-1



VOTE
TONY SANDERS
FOR
REEVE

To all the voters of Finch Township, I appeal to you to get out and vote on December 4. At the request of many responsible citizens, I have decided to let my name stand for reeve. I have served four years as a councillor in Finch Township and feel I can be of help to the voter and tax payer. Let's Show Responsibility.

Sincerely,
TONY SANDERS

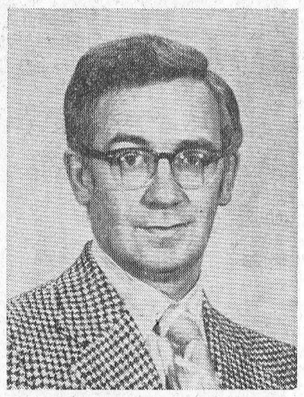

TO THE
SEPARATE SCHOOL
ELECTORS OF
DUNDAS COUNTY
FINCH & OSNABRUCK
TOWNSHIPS

SARSFIELD O'CONNOR

OF CHESTERVILLE, HAVING BEEN DULY NOMINATED BY 22 PROMINENT SEPARATE SCHOOL SUPPORTERS IN 6 DIFFERENT MUNICIPALITIES, RESPECTFULLY SOLICITS YOUR SUPPORT TO ELECT HIM.

TRUSTEE
ON THE
S. D. & G. SEPARATE SCHOOL BOARD

- **University graduate (B. Sc.).**
- **Active in community affairs, and Parent-Teacher Associations.**
- **Previous proven experience as school board trustee (N.D. D.H.S.)**
- **Keenly interested in Christian, progressive and practical education, and in being a dependable representative for all if elected.**

VOTE/VOTEZ - DECEMBER 4

O'CONNOR, SARSFIELD X

MOVIES

Thurs., Fri., Sat.
Nov. 23, 24, 25
"THE SUMMER OF '42"
ADULT ONLY — Not Restricted
Starring JENNIFER O'NEILL and GARY GRIMES
A 15-year-old boy and an older woman know love during a vacation.

Mon., Tues., Wed.
Nov. 27, 28, 29
"THE SUMMER OF "42"
ADULT ONLY — Not Restricted
This very fine Picture also plays Monday, Tuesday and Wednesday of this week.

Thurs., Fri., Sat.
Nov. 30., Dec. 1, 2
"THE LADY AND THE TRAMP"
Starring PEGGY LEE in a great Dog Show.
(By Walt Disney)
— Also Showing —
"BONGO"
(By Walt Disney)

The WINCHESTER

— THINK —
FLOWERS
FOR:
— BEAUTY
— COMFORT
— CHEER
Diana's Flower Shop
Main St. Chesterville
448-2198

SPECIALS

* * *

Fresh Pork Boneless Butt, lb. 79c
Fresh Ground Chuck lb. 75c
Fresh Chicken 3-4 lb. average Lb. 45c
Burns Pure Vegetable Oil, 24 oz. btl. .. 69c
Duncan Hines Cake Mix, wh. or choc. 2 boxes 89c
Jaffa Raisins 2 lb. pkg. 75c
Heinz Ketchup Large 15 oz. 39c
Kellogg's Cornflakes King size, 16 oz. 39c
Scott Paper Towels 2-roll pkg. 59c

LAFLAMME'S GROCERY
KING STREET
— Phone 448-2822 —

ANNOUNCEMENT

"Farming As A Business"

A 10-week course in modern farming practices with special emphasis on farm business management will be held in Stormont County (location not yet confirmed) commencing Monday, January 8th, 1973.

If you are now farming full time and intend to make it your career, you are invited to apply to the Agricultural Representative in Dundas, Stormont or Glengarry for details and application forms. Course limited to 30 selected candidates.

Sponsored jointly by Canada Manpower Centre, St. Lawrence College of Applied Arts and Technology, and Ontario Ministry of Agriculture and Food.

Deadline for applications is:
Friday, December 8th, 1972
12-2

TO THE ELECTORS OF
WINCHESTER TOWNSHIP

I have let my name stand for councillor in the township.

My previous experience of serving on council for six years as councillor, deputy-reeve, and reeve, and my ten years experience in administration since that time qualifies me to make a contribution towards a good council for the next term.

Therefore, may I solicit your help at the polls on December 4.

Respectfully,
Gerald C. Holmes

Shop And Save Everyday At FULTONS

PRODUCE

Florida Juice Oranges, size 125's, 2 doz. .. 99c
Canada Fancy Red Delicious B.C. Apples lb. 25c
Florida Juicy Lemons, size 140's 6/39c
California Green Onions 2/29c
Canada No. 1 Cooking Onions, 10 lb. 79c
Canada No. 1 Waxed Turnips, lb. 11c
Radishes, 6 oz. pkg. 2/19c

Scotian Gold Fancy Applesauce, 19 oz. 4/88c
Habitant Pea and Veg. Soup, 28 oz. 26c
Walkers Saltines, 1 lb pkg. 29c
Allens Vitaminized Apple Juice, 48 oz. 33c
Red Rose Ground Coffee, 1 lb. bag 79c
Monarch Shortening, lb. 35c
Post Alphabits Cereal, 15 oz. 65c
Sunlight Powdered Detergent, 80 oz. $1.69
Success Acrylic Liquid Floor Polish 27 oz. cont. $1.29
Viva Paper Towels, 2 roll pkg. 59c
Kraft Mac. and Cheese Dinner, 7¼ oz. 15c
Five Roses All Purpose Flour, 7 lb. 69c

Meat

Centre Cut Shank Bone in Stewing Beef, lb. 69c
Fresh Ground Beef, lb. 75c
Chicken Legs, lb. 59c
Turkey Drum Sticks, lb. 39c
Davern Sliced Side Bacon, lb. 85c
Boneless Sirloin Tip Steak, lb. $1.29
Top Valu Skinless Weiners, lb. 58c

BEEF RIB
ROAST 99c LB.

FROZEN FOOD

Minute Maid Frozen Concentrated Orange Juice, 16 oz. 75c
Swanson Frozen Dinners, Chicken, Beef or Turkey, 11 oz. 69c

DAIRY

Monarch Coloured Margarine, lb. 29c
Planters Cocktail Peanuts, 13 oz. tin 89c

Kerr Asst'd Candies, 7oz. ..... 3/$1.00
Mathieu Cough Syrup, 5 oz btl. 59c
Soft-Dri Deodorant, 5 oz. tin 99c

HARDWARE DEPARTMENT

XMAS TREE LITES, INDOOR & OUTDOOR LITES
Toys - Games - Tables & Chairs, etc.

FULTON BROS. LTD.

HOME HARDWARE, ELECTRICAL APPLIANCES
Grocery & Home Hardware 448-2345
Electrical Department 448-2195

FREE!

POLAROID "BIG SHOT" CAMERA
(An Excellent Family Xmas Gift)

If you buy your 1973 moto-ski*

NOW!

FROM NOV. 23rd TO DEC. 4th, 1972
AT PARTICIPATING DEALERS

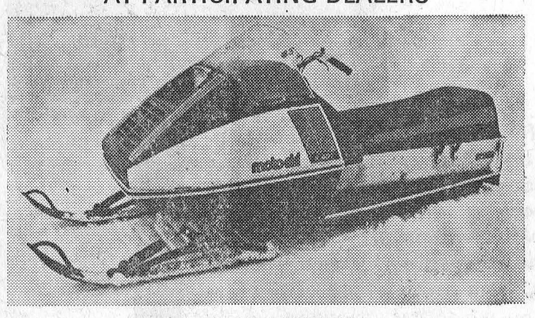

* Excluding S400 and S440 Models

- NO DOWN PAYMENT
- Only Moto-Ski gives you a 1 year track warranty.
- 14 feature-packed models priced from $595 to $1,495.
- Over 300 Moto-Ski Dealers in Ontario to serve you.

Don Weegar Sales

Morewood, Ont. **Ph. 448-2644**

TO THE PUBLIC SCHOOL ELECTORS OF CHESTERVILLE VILLAGE, TOWNSHIP OF WINCHESTER AND THE VILLAGE OF WINCHESTER

Once again I am seeking election as your representative in this area. For the four years of the present County Board's existence, I have worked hard in the interests of the electors of this area.

I have served on all committees when appointed and this year I was elected as Chairman of the Board. These four years, as during all my twenty-nine years as a trustee, have been spent in striving to provide the very best in education for every student - your sons and daughters - according to their several needs. My decision on any matter under discussion has always been made after careful consideration of all points involved, including costs.

To all new electors, I simply say I feel conversant with your problems and most sympathetic towards your special needs in education.

From everyone, I ask your confidence and your vote.

W. Lorne Thompson
12-2

GO CLASSIFIED FOR THE ACTION YOU WANT

CLASSIFIED ADVERTISING RATES

FOR SALE, FOR RENT, HELP WANTED, ETC., MARRIAGE, ENGAGEMENT and COMING EVENTS, **15 cents a line, counting 5 words to a line, minimum $1.00 first insertion. Subseguent insertions at 10c a line, with a 70c minimum.** CARDS OF THANKS, **15 cents per 5-word line, minimum $1.00.** IN MEMORIAMS, **$1.00 plus 40c for each 4 line verse.**

The Advertiser agrees that the publisher shall not be liable for damages arising out of errors in advertisements beyond the amount paid for the space actually occupied by the portion of the advertisement in which the error occurred whether such error is due to the negligence of the publisher's servants or otherwise, and there shall be no liability for non-insertion of any advertisement beyond the amount paid for such advertisement.

SNOWMOBILES FOR SALE — 1972 Yamaha, G.P. 643; Yamaha SL292; two Yamaha SL 338; 1970 TNT Ski-Doo. — Contact Crysler Sport, Crysler, Ont., phone 987-2119. 11-1

FOR SALE — Single row potato digger; potato planter; grader and cutter. — Phone 984-2238. 11tf

FOR SALE — Two 3-year-old Holstein heifers, to freshen soon. — Phone 448-2332. 11-2

FOR SALE — Girl's Sunday coat, size 5, light brown cloth with fur collar; also boy's blue snowsuit, fits up to size 3. Asking $7 each. — Phone 774-2242. 11-1

FOR SALE — Government inspected sides of beef, 69c lb., sides of pork, 55c lb. Cut and wrapped for freezer. — Earl's Meats, Phone 448-2324, Chesterville. 51tf

FOR SALE — Teco glasslined water heater, dual elements, used three years, $15; Lloyd's combination baby carriage and stroller, $25; two pair boy's skates, size 4, $3 pair; also child's sleigh and wagon. — Call Glenn Markell, Ingleside, 537-2220. 11-1

FOR SALE — Snow blowers, three point hitch, pull type. Will really blow soft snow. Priced at $325. Also back-up type snow blowers, $355. Order early, supply limited. — Contact Robertson Equipment, 3058 Pitt St., Cornwall, phone 932-2841. 19-11

FOR SALE — Boy's green striped suit, size 34; boy's all weather coat, size 18; several sport coats and a snare drum kit. — Phone 448-2857. 12-2

FOR SALE — Hydro poles, 30 and 35 ft. long; corn crib poles; fence posts; anchor posts; braces. — Apply to W. J. MacDonald, St. Andrews, Ont. Call 932-2735. 47tf

FOR SALE — Chesterfield, $25; also 31" saw blade, $7; two Ford rims, $3; new Sunbeam electric snowblower, 18", $110. — Contact John VanOers, Howard Street, Chesterville, Phone 448-2986. 12

FOR SALE — Oil burner with blower; Hollywood bed; china cabinet; four-burner gas plate; heavy duty electric stove with glass oven door; love seat and five chairs for children. — Contact Mrs K. Schutte, phone 448-2122. 11

FOR SALE — 1970 Olympic Ski-Doo, 335 cc, A-1 condition. — Call 984-2602. 12-2

FOR SALE — Choice apples at reasonable price. — Contact McIntosh's Apple Farm, Dundela, Ontario. (4½ miles west of Williamsburg.) 16

FOR SALE — 11 month old Holstein grade bull off high producing dam. — Apply to Carl Smith, Chesterville, phone 448-2316. 11

FOR SALE — Girls' snowmobile suit, green, size 12, like new; also full length imitation fur coat, size 6x. — Phone 984-2232. 11-1

FOR SALE — Nine piece dining room suite. — Phone 984-2904. 12-2

FOR SALE — 1968 Dodge ½-ton, slant six, standard, only 14,000 miles. — Contact Bert M. Loucks, Chesterville, phone 448-2566. 11-2

FOR SALE — 18 cu. ft. Roy Freezer, one year old, $175; also 1,500 bales good quality hay, last year's crop. — Phone 346-5469. 11-1

FOR SALE — Spring calves, Holstein or Hereford. — Apply to Bill Sanderson, Newington. 11-1

FOR SALE — Dining room suite and single bed. — Phone 448-2411. 12-2

FOR SALE — Lake Bull heads, 3 lbs. $1, fresh frozen in three to six lb. packages. — Phone 342-9824, Collins Fisheries, 42 Edward Street, Brockville. 13-3

FOR SALE — Three burner gas stove, good condition, reasonably priced. — Phone 448-2584. 12

FOR SALE — 1968 Dodge Monaco 500, 2-door hardtop, 383, 4 barrel with PS, PB, radio, auto., console on floor, bucket seats. — Contact Harry Greer, phone 448-2016. 12

FOR SALE — White enamelled Findlay wood range; also 24" Frigidaire electric range. — Call 346-5988.

NEW FOR 1973 — Hydraulic Torque converter, a first for Yamaha. A complete line of new Yamaha Snowmobiles. — Contact Crysler Sport, Crysler, Ont., phone 987-2119. 11-1

FOUND — Stray heifer. — Call Donald Rainey, Avonmore, 346-5525 after 5 p.m. 11-1

LOST — Holstein heifer, one and a half years old, from the pasture of Wayne Presley, east of Newington. — Finder contact Wayne Presley, Avonmore, 346-5622. 11-1

WHEEL ALIGNMENT — We are equipped with modern machinery and an experienced mechanic to do your alignment and balancing. All work guaranteed satisfactory or money refunded. — Bogart Motor Sales. Phone 448-2488, Chesterville. 32tf

FOR RENT — Three bedroom apartment, available Jan. 1st in Winchester. — Phone 774-2143. 10tf

FOR RENT — Mobile home, completely furnished, located on Highway 43, ¼ mile west of North Dundas District High School, available immediately. — Contact Harold Ball, 448-3161. 11-2

WANTED — Part time work or odd jobs for male student with chauffeurs license. — Call 448-2528. 11

WANTED — Walk-in refrigerator door, size 33 x 72. — Phone Bill Marcellus, 448-538. 9tf

WANTED — Springers; also open heifers. — Contact Edwin Montgomery, Finch, 984-2237. 13-4

FREE ESTIMATES — For buildings and renovations to houses, barns, machine sheds and other buildings. — Call Dingman's Construction, phone 984-2043 or 984-2343. 11-4

SKATES SHARPENED — Western Tire and Auto Supply, Chesterville, phone 448-2875. 11-2

FOR RENT — Two bedroom double house in Winchester. Available Dec. 1. — Phone 774-2116. 9tf

$12,000 PLUS REGULAR CASH BONUS

For mature sales person in Chesterville area. Take short auto trips to contact customers. Air mail President, Dept. AF, P.O. Box 70, Station R, Toronto 352, Ontario. 11-1

ANTIQUES WANTED — We pay fair prices for the following — large flat two-wall cupboards, wash stands, trunks, tables, rocking chairs, kitchen chairs, hanging lamps, oil lamps, glass, etc. — Contact Mac Kays Antiques and Colectables, Box 141, R.R. 6, Ottawa, Ont., or call 1-822-7471. July 73

BISSELL FOR CLEANING — Used Vacuums and polishers. Shampoo rugs in your home. — Contact L. Bissell, Ingleside, phone 537-2598. 18tf

EQUIPMENT RENTALS — Air compressors, 'dozers, sand, gravel, building heaters, house moving.—Sullivan Bros., Phone 448-2660, Chesterville. 16tf

ARTICLES WANTED — Top prices paid for scrap metal; brass, copper, lead, batteries, radiators, paper. — L. R. Bell and Son, 840 Amelia St., Cornwall, 933-1119. 43tf

MEAT

CHECK AND COMPARE PRICES ANYWHERE

Short Blade Steaks, lb.	79c
Rib Steaks, lb.	95c
Round Steak, lb.	$1.05
Sirloin Steaks, lb.	$1.25
T-Bone Steaks, lb.	$1.25
Wing Steaks, lb.	$1.19
Chicken Legs, lb.	59c
Cut-up Chicken, lb.	49c
Hamburg, lb.	59c
Weiners, lb.	39c

IN STOCK
WellAged Steer Beef

Sides, lb.	72c
Hinds, lb.	89c
Fronts, lb.	64c

Cut and wrapped for freezer

Open Hours:
Thurs., Fri. - 1 to 6 p.m.
Sat. - 8 a.m. to 6 p.m.
until further notice

COUNTRY MEAT MARKET
BILL MARCELLUS
Phone 448-2538
Dunbar, Ont

FOR SALE — 7-Up dry drink cooler; 6-ft. open freezer (Cold Spot); 10-ft. display island; 30 lb. Toledo scales; Victor electric cash register; 4-door refrigerator, 34 cu. ft.; air conditioner, large; oil tank; Victor adding machine; meat slicer (not electric); 4-ft. cookie display rack; McCaskey System; building, 20-ft. by 35 ft., to be moved. — Apply to J. H. Warner, Newington, phone 346-5906. 11-1

ANTIQUES WANTED—Old glass; coloured pieces, any style, clear pattern glass and old china. Wooden ware; butter bowls, prints, pine corner and flat cupboards, small pine washstands, sinks, chests, desks, tables, coblers' benches, settees, spice and coffee mills. Old brass: candlesticks, kettles, mirrors, picture frames, vases. Old iron: pots, coffee grinders, etc. Oil lamps: fancy table oil lamps, hanging oil lamps, wall oil lamps. No matter how large or small, give us a call. If you wish to sell or just want a free appraisal write or call. — Gordon and Doris McDonald, The Castor Shop, Box 138, Phone 445-5229, Russell. Dec. 72

HOME BUYERS . . .
See the dream makers!
The new Beaver Manufactured Homes for '73. Forty models to choose from with savings up to $3,000 and over. No need to look farther for the dream home you've always wanted. Phone Keith Irwin (613) 828-3719 or visit your nearest Beaver Store for Homes Catalogue only $1.00. 11-1

ATTENTION FARMERS
You will receive the best prices for your dead, sick and disabled cows and horses. We have no collectors. You deal directly with us. You have added beneits of the monies usually paid to collectors. 24-hour service, 7 days a week.—Call collect to Herb Loucks, Winchester 774-5256, or Guy Machabee, Crysler, 987-2818. Collector's Licence No. 182C69, Receiving Plant Number St. Albert 134RP-89. 20tf

WESTINGHOUSE APPLIANCES — We have a full line of new and used appliances in stock. — Bogart Motor Sales, Chesterville, Ont. Phone 448-2488. 32tf

THE STORMONT, DUNDAS AND GLENGARRY COUNTY BOARD OF EDUCATION
requires as soon as possible
for the
Kinsmen School
TEACHER AIDE
- this is a half-time position.
- salary range - $40 to $60 per week.

SECRETARY
- for 2 half days per week.
- salary range - $867 to $1100 per school year from Sept. 1st. to June 30th.
- experience allowance to $100.

Applications will be received until November 29th, 1972, by -
A. E. Kelley,
Superintendent of Personnel
Stormont, Dundas and Glengarry
County Board of Education,
305 Baldwin Ave.,
Cornwall, Ontario. 11-1

THE STORMONT, DUNDAS AND GLENGARRY COUNTY BOARD OF EDUCATION
requires for January 3, 1973
TEACHER for Grade 4
Morrisburg Public School,
Morrisburg, Ontario
Minimum salary for 1972-73, subject to ratification by the Board - $5,500.
Applications will be received by -
Mr. M. N. Hutchison,
Superintendent of Schools,
Stormont, Dundas and Glengarry
County Board of Education,
Box 400,
Morrisburg, Ontario. 11-1

WANT TO LEARN TO DRIVE TRACTOR TRAILERS??
NOW you can train right here in Canada and be paid while doing so. For application and interview, write:
Safety Department,
Trans Canada Transport Training,
150 Edward Street,
Cornwall, Ontario
or call: 613-933-5621 11-2

HAY WANTED — Any amount of good quality hay. — Apply to John Heuff, Morewood, Ont. Phone 448-2653. 37tf

WANTED — Holstein Springers; also open and bred heifers, purebred and grade. — Contact Glen Hollister, 984-2381. 10

HEARING AIDS — When you need a new Hearing Aid, we'll give you the salesman's commission of $100 off the price if you come to the office. — Phone 774-2606 or write Summers' Hearing Aid Centre, Winchester, Ontario. 44tf

CUSTOM SLAUGHTERING—We will pick up and slaughter your beef and pork, cut, wrap and freeze. — Earl's Meats, Phone 448-2324, Chesterville. 22tf

NEED ONE COPY — Our copier will turn it out in one minute or less for 50c. Need copies of special letters, invoices, licenses, etc., then come in and let the new 3M copier do the job. Quantity copies at special rates. — The 'Record' Office, Phone 448-2144, Chestervi le.

WANTED — Baled hay delivered to barn. — Apply to Earl Cross, phone 448-2324. 11tf

CARDS OF THANKS

CARD OF THANKS
I would like to say Thank You to my friends and relatives for their cards, flowers and visits while I was a patient in Winchester Memorial Hospital. Also give thanks to Rev. Ferguson and Rev. Gordon and to Dr. Howard Justus and the nursing staff on first floor. Your kindness will long be remembered.
Mrs Lorne Jordan

CARD OF THANKS
I would like to say Thank You to my many friends and relatives for their cards, flowers and visits while I was a patient in Winchester Memorial Hospital. Also thanks to Rev. Ferguson and Rev. Gordon for their visits and a special Thank You to Dr. Howard Justus.
Mac Hutchinson

CARD OF THANKS
I would like to say a sincere Thank You to everyone who remembered me with cards, flowers treats and visits while I was a patient in the Winchester District Memorial Hospital. Thanks also to Rev. Eaton, Mrs Jessie Runions, Dr. H. Justus and the nursing staff on second floor and first east.
L. A. Mackie

CARD OF THANKS
We wish to say a sincere Thank You for Mr Lindsay A. Mackie while he was a patient in Winchester Memorial Hospital, for cards, and visits from friends and relatives. Special thanks to Dr. H. W. Justus, Rev. Eaton, Miss M. Coons, and Mrs Donald Runions.
Mrs George Geror and Mrs Silas Curran 11-1

CARD OF THANKS
I would like to give my sincere appreciation to all my Journal customers for making my trip to Florida possible. It is something I shall never forget. Special thanks should go to Alan Lapierre, Lowell Hawkins, Francis Baindese and Jean Ziebell.
Barry Lajoie

CARD OF THANKS
I would like to take this opportunity to thank my neighbours and friends for their cards and visits while I was a patient in the Memorial Hospital in Winchester. Special thanks to Drs. Barton, Smyth and Byers, Father Lamarche and nurses on the first floor.
Mrs Cecil Carr

CARD OF THANKS
We wish to thank our friends and neighbours for the farewell tendered to us on November 11, prior to our departure for our new home. Gifts received will long be remembered.
Maurice and Hazel Beckstead 11-1

CARD OF THANKS
I wish to thank all those who in any way made my stay in the Ottawa Civic Hospital more comfortable. The many letters, cards, gifts, visits, and kindnesses to my family at home are deeply appreciated.
Mrs Harris (Rose) Rupert
Oxford Mills 11-1

CARD OF THANKS
I would like to say Thank You to my many friends, relatives and neighbours for their cards, flowers, gifts and visits while I was a patient in the Winchester District Memorial Hospital. Thanks also to Rev. Mr Morrison and Mrs Morrison for their numerous visits, also Rev. Funge of Avonmore. A special thanks to Dr. Duane Justus, Dr. McMillan and the nurses on first floor who were so kind to me. A very special thanks to my special nurse, Mrs Laura Empey of Finch. Your kindness will always be remembered.
Anna B. Baker

IN MEMORIAMS

IN MEMORIAM
In loving memory of a dear mother, Mrs Alice Price, who passed way November 21, 1965.
Seven years have passed, dear mother
Since you were called away
But memories of you are as fresh
As if it was today.
Ever remembered by daughter, Mrs Milton Shay 11-1

IN MEMORIAM
IRVING — In memory of a beloved son and brother, Arnold James Irving, who passed away suddenly three years ago, November 23, 1969.
He had a nature you could not help loving
And a heart that was purer than gold,
And to those who knew him and loved him,
His memory will never grow old.
Too dearly loved to ever be forgotten, Mother and sisters

IN MEMORIAM
IRVING — In loving memory of a beloved daughter and sister, Gwendolyne Margaret, who was accidentally killed Oct. 6, 1945.
Far and oft our thoughts do wander
To a grave not far away
Where they laid your body
So many years ago.
Always remembered by Mother and sisters

IN MEMORIAM
In memory of a beloved husband and father, Herbert A. Irving, who was accidentally killed October 6, 1945.
A cluster of precious memories
Sprinkled with love and tears,
Wishing God had spared you
If only for a few more years.
Always remembered by wife Mabel and girls

BOWLING NEWS

Berwick Thursday Night League

Ladies High Single, Irma Johnson, 606; Ladies High Triple, Mary Grady, 251. Mens High Single and Triple, Jim Hopman, 247 and 625. Team Standings: Mickie, 39; Charlie, 35; Peter, 34; Oscar, 29; Garnet, 27; Chris 25.

Busy Matrons

Ladies High Single and Triple, Shirley Munro, 231 and 581. Team Standings: Lois, 41; Muriel, 31; Louise, 28; Muriel M., 26; Sharon, 23; and Shirley, 19.

Tuesday Defenders

Ladies High Single, Lorna Summers, 260; Ladies High Triple, Sjenny Lightfoot, 646. Mens High Single, Mike McMahon, 306; Mens High Triple, Pete Monast, 703. Team Standings: Lise, 32; Alex, 31; Roger, 29; Goldie, 26; Len, 26; Ellis, 34.

Community Bowling League

Mens High Single, Bob McLaughlin, 275; Mens High Triple, Lorne Byers, 667. Ladies High Single and Triple, J. Armstrong, 291 and 727. Team Standings: Lyle, 35; Harold, 31; Gord, 30; Lorne, 28; Earl, 26; Tommy, 18.

Little League

High Single, Lori Shane, 267; High Triple, Pauline Morrison, 611. Team Standings: Kathy Allen, 40; Joyce LaSalle, 36; Kris Feeley, 32; Patsy Byers, 21; Marilyn Hall, 20; Karey Holmes, 17.

Wednesday Afternoon Ladies

High Single and Triple, Thelma Hall, 323 and 714. Team Standings: Susie, 35; Mary, 22; Glenna, 30; Judy, 26; Betty, 24; Shirley, 20.

Monday Young People

Mens High Single, Larry Laframboise, 238; Mens High Triple, Pete Monast, 660. Ladies High Single and Triple, Sjenny Lightfoot, 261 and 695. Team Standings: Pat, 25; Shaler, 25; Lorna. 23; Craig, 18; Pete, 16; Jack, 16.

N.S. Ladies Afternoon League

Ladies High Single and Triple, Jean Moran, 273 and 738. Team Standings: Annie, 46; Jean, 46; Violet, 40; Mary, 40; Laura, 31; Lillian, 28.

Avonmore Thurs. Mixed League

Mens High Single, Glenn McIntyre, 261; Mens High Triple, Alex MacKenzie, 663. Ladies High Single, Jean Canham, 233; Ladies High Triple, Iva Bush and Jean Canham, 566. Team Standings: Iva Bush, 35; Beth McIntyre, 24; Irene McIntyre, 24; Jean Canham 22; Peg Morrison, 21; Ardis McIntyre, 21.

Alexandria & Morrisburg lead Junior B race

Alexandria and Morrisburg lead the standings in the two divisions of the St. Lawrence Junior B Hockey League following wins this past weekend.

Alexandria dropped Metcalfe by a score of 5 to 4 November 17 at a game in Alexandria. In other league play Spencerville beat Winchester 5-2 at Kemptville; Cardinal trounced Prescott 8-4 in Prescott; and Morrisburg defeated Embrun 8-4 in Embrun.

November 18 Spencerville lost to Cardinal by a 4-7 final score at Cardinal arena. November 19 Alexandria beat Embrun 6-5 at Embrun, Metcalfe defeated Winchester 13-4 at Metcalfe, and Morrisburg dropped Prescott 4-1 at Prescott.

Standings for the two divisions are as follows:

Northern Division

	W	L	T	P
Alexandria	5	1	-	10
Metcalfe	2	3	2	6
Embrun	2	4	1	5
Winchester	0	5	1	1

Southern Division

Morrisburg	7	0	1	15
Cardinal	4	2	0	8
Prescott	3	4	1	7
Spencerville	1	5	0	2

This coming Friday night will find Metcalfe against Winchester at Kemptville, Cardinal at Alexandria, and Prescott at Morrisburg. Saturday night Embrun is at Cardinal and Winchester at Spencerville. Sunday night Alexandria will be at Metcalfe and Winchester at Prescott.

Broomball underway Cornwall Twp. League

The Cornwall Township Girls' Broomball League has resumed play for another season with the Osnabruck Team, last year's runner-up in league standings, off to a good start.

Last Thursday night the Osnabruck girls defeated St. Andrews by a score of 1-0. The first goal scored by Osnabruck was disqualified but a second one netted by Peggy Lee held good, giving them the lead. Juliette Rowden picked up the shut-out honours.

League teams include North Eamers Corners, St. Andrews, Long Sault, St. Regis, Cornwall Island and Osnabruck. The next game will bring Cornwall Island and St. Regis together at the Long Sault Arena.

MAC'S BARBER SHOP
KING STREET
Chesterville
— Men's Hair Styling
— Longhair Cut and shaped
OPEN:
Days — Tuesday to Saturday - 8:30 to 6:00 p.m.
Evenings — Tuesday and Friday - 7:00 p.m. to 9:00 p.m.
Closed All Day Monday
4-1, 6-1, 8-1

DEAD ANIMAL DISPOSAL
We pay current prices for your sick or dead animals.
Call Collect
GERARD HEBERT & SON
Crysler, Ontario
987-5364
or
LAURIER HEBERT
448-2612
24-hr. Service
License No. 343-C-72 18tf

CROWDER MONUMENTS
WILLIAMSBURG
CEMETERY
(DWIGHT CROWDER, PROP.)
... where one of the best can be bought for less!
535-2683

Vice & Craig Ltd.
FUNERAL HOMES
METCALFE, WINCHESTER AND CHESTERVILLE
774-2120
one convenient phone number serves all three locations
Ambulance Service 17tf

NOTICE
FARMERS
As of
August 2, 1971
A modern new plant is in operation for the processing of the carcasses of Crippled Disabled or Dead Horses or Cows only.
"In Business as Usual"
We pay current pricesf for Carcasses
24 Hour Service
RENALD MOSS
Phone 445-2859
Russell, Ontario
Licence No. 292-C-71 1tf

WANTED
General Laborers
Apply in person to:
Dutch Sash and Door Co. Ltd.
MOREWOOD ONTARIO
12-4

Professional Directory

Fred S. Coons
Fire, Auto, Casualty and Life Insurance
Chesterville 448-2398
Nov. 73

James R. Moran
Life Assurance, Disability Income, Registered Retirement Plans, Family Plans
GREAT WEST LIFE CO.
College St. Chesterville, Ont.
PHONE: 448-2834
Sept. 73

SMITH BROS. GRANITE
"The Monument People"
Established, Known and Trusted since 1882
First-quality Granite — Finest of Craftsmen — Shaped Carving — Latest Design and Method — Written Lifetime Guarantee
Sales Representative
DOUG PRIEUR
R.R. 2, LUNENBURG
Phone 346-5909
Oct. 73

KIM'S KEY SERVICE
Licensed Locksmith — Mobile Truck Service
Saw Filing — Lock Repair
32 Gallinger Ave., Tel. 932-7382
Cornwall, Ontario
Saws and Locks can be left at
BYERS HARDWARE
FULTON'S HARDWARE
Chesterville, Ontario
Sept. 72

ROSS McCONNELL
(Successor to L. D. Wells)
MONUMENTS
CEMETERY LETTERING
Work Done in our Shop to Your Specifications
Display opposite Union Cemetery Ingleside
Contact Mrs L. D. Wells, Ingleside or Phone Winchester 774-3349
March 72

Clement Insurance Agency
Since 1893
GENERAL INSURANCE
Our knowledge and experience in Insurance enables us to give you a first class, prompt, efficient service.
JOHN CLEMENT
Chesterville — Ph.: 448-2598
Dec. 72

LICENSED AUCTIONEER
I solicit your attention:
I can give you a Complete Business-like Sale Management Service. Costs no more.
R. HAROLD BROWN
— Cornwall, R.R. 2 —
Phone 932-7925, Area Code 613
Mar. 73

JACK H. BUSH
GENERAL INSURANCE AGENT
Automobile
Fire — Casualty
Farm
Mutuals
AVONMORE and FINCH, ONT
June, 1973

HAROLD D. POAPST
Insurance & Real Estate Broker
Representative
Grenville Insurance Co.
Automobile, Fire, Casualty, Etc
Phone Us Collect
PH. 774-2602 — WINCHESTER
Aug. 73

LICENSED AUCTIONEER
Will handle all kinds of Farm or Household Auctions. Guaranteed results. Reasonable rates. Write or phone for dates at my expense.
DWIGHT TUPPER
CHESTERVILLE, RR1

FOR COMPLETE INSURANCE SERVICE
Fire — Casualty — Life
Phone Collect
Biccum and McIntosh Ltd
Chesterville
— Phone 448-2854 —
Oct. 72



The Russell Friendly Circle Club held their regular meeting in the Russell United Church Hall last Wednesday afternoon and made plans for their first Christmas party to be held December 15. Mrs Robert Wade who organized the group just a year ago, says there are more than 50 members with more joining each week. Above are club members, front row from left, Annie Presley, Gertrude Carson, Elizabeth Miller, Christina Couglar, Elizabeth Buckingham, Josie Shahan, Jessie Shepherd, Mary Hitsman, Nellie Warner, Dorothy Harrington, Ida Dugdale, Nellie Morrice and Isabel Steele. Second row from the left, Kay Wade, leader, Isabel Bell, Cora Boothe, Mabel Webb, Nellie Wolf, May Murray, Susan Sullivan, Chester Cherry, Mabel McKewon, Annie Hay, Ruby Robinson, Mabel Graham, Clara Harrison Alice Hamilton, Dorothy Morrice, Jenny Cherry and Mildred Harrison. Third row from left, Robert Wade, Russ Phair, Percy Graham, Edith Cherry, Lulu Graham, Billy Robinson, Morgan Warner, Albert Harrison, Bill Wackid and Orton Harrison. Back row from left, Orvil Couglar, Charlie Hitsman, Campbell Booth, Pete Clements, Rob Morrice, Grant Wolff, Jack Morrice, Bill Hume, and Wallace McCormick. Absent for the photo were Francis Whidden, Maida Robinson, Margaret Burton, Phyllis Young, Ila Watson, Ernest Burton, Rebecca Dempsey, Mildred Harten, Annie Wade, Dr. Evan Whidden and Mae Pillar. — Staff Photo.

N.D.D.H.S. News

The students of the Special Commercial Class from North Dundas District High Schol will be involved in a work experience program during the last week in November.

The purpose of this program is to give the student not only experience in dealing with people but also a chance to practise their skill in the business environment. The girls will be working at various places in Chesterville, Winchester, Ottawa, Kemptville and Cornwall. Since the middle September the students have been working twice weekly for different department heads in the school, doing secretarial duties such as typing and filing.

This arrangement has been of benefit to the girls and we hope this work experience will help them to become even more efficient secretaries.

From November 3 to 13, the annual chocolate bar sale for North Dundas was in full swing. The object of this drive was to raise money for the students' council in order to support the 36 school clubs. These funds go towards financing various activities the clubs participate in.

November 10 was the day for students to receive their frist progress reports. These reports were based on letter grades and informed the students of what rate of advancement they had achieved. The following is the marking system: A - 75 to 100 percent; B - 66 to 74 percent; C - 60 to 65 percent; D - 50 to 59 percent; E - 40 to 48 percent. This is just a projection of things to come so students know if it is time to pull up their socks and get into the meat of their school year's work.

Our Junior Basketball team, under the coaching of Mrs K. Graham, travelled to Thousand Islands Secondary School November 9 to participate in a two game total point series battling for first place in the finals. The game was extremely tense. North Dundas trailed the opposing TISS team for ¾ of the game. But the team rallied their forces to prove North Dundas is still the best and overtook them by a score of 27-23.

Mainly About People

The Reverend E. Earle Eaton, president of Dundas County Ministerial Association, chaired a meeting of the Association at Morrisburg Monday morning. In the evening he was at Mountain for a meeting of the Stewardship and Witness Committee of Brockville, of which he is secretary. On Wednesday he participated in a meeting of Presbytery at Winchester furnishing the organ accompaniment for the worship service.

CO-OP
YOUR Christmas Gift Store . . .

KISSIN' THUMBELINA

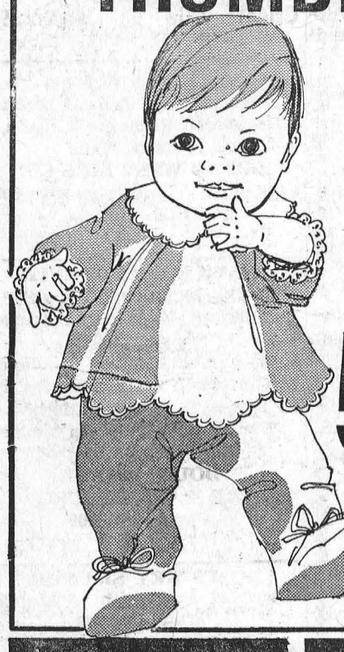

When her arm is cocked, and her string is pulled Kissin' Thumbelina will move and throw you a kiss! She is dressed in a two-piece pink outfit, has rooted hair, hand - painted eyes and lovely features.
Item No. 502-029
5.99

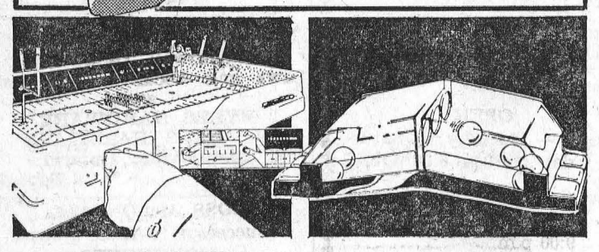

CFL DECISION FOOTBALL PUTS YOU In The HUDDLE AS YOU CALL The PLAYS!
6.66
From Coleco—the most exciting strategy football game ever! Call the plays, hike the ball, then watch the yardage flash electronically on the indicator board. Uses 2 "D" cell batteries (not included).
Item No. 504-722

Anyone for GNIP GNOP? By PARKER BROTHERS
4.99
Ages 5 and up will enjoy this 2 player action game! Each player must knock 3 coloured balls into opponent's area with special control keys. Great fun for the family!
Item No. 504-720



PINES 'BEAR-CAT' CYCLE IS A WINNER WITH THE KIDS!
Wow! What a cycle . . . has simulated motor, tubular steel frame, chrome-plated handlebars with streamers, wide motorcycle-type saddle. Approx. 27" long.
Item No. 506-224
$12.88 ea.

AUTHENTIC SCALE REPLICA FARM IMPLEMENTS

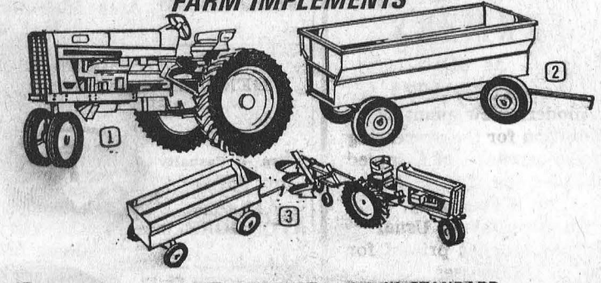

1 INTERNATIONAL HARVESTER FARMALL TRACTOR
Die-cast, rust-resistant zinc with real rubber tires, steering action. Pulls farm implements.
Item No. 504-032
$3.79 ea.

2 TRU-SCALE FLARE BOX WAGON
Tail gate opens; steers; hitches to tractor. Rugged steel construction.
Item No. 504-031
$2.19 ea.

3 IH STANDARD FARM SET
3-piece set includes steering tractor, 3 bottom plow and Flare Box wagon. Made of of die-cast aluminum and zinc plus steel. Tractor has rubber rear wheels.
Item No. 504-036
$8.49 ea.

UCO
UNITED CO-OPERATIVES OF ONTARIO
CHESTERVILLE
448-2377

WE ARE ASKING FOR YOUR SUPPORT

Chesterville Chamber of Commerce is asking for the support of the voters December 4 on the questions regarding liquor sales in Chesterville.

1. **Are you in favor of the sale of liquor under a dining lounge licence for consumption on licensed premises with food available?**
2. **Are you in favour of the sale of liquor under a lounge licence for consumption on licensed premises?**

Your affirmative vote on these two questions will assist us in our work of making Chesterville a more prosperous and progressive community.
12-2

PRE-CHRISTMAS
SPECIAL
ALL GIFT ORDERS of $7.50 or over ordered before December 15 will be gift wrapped and delivered within a 10 mile radius.
FREE OF CHARGE



PHONE - 448-2060
DURANT'S
FLOWERS AND GIFTS
Queen St. West Chesterville, Ont.

REPAIR SERVICE
You will like our prompt repair service on WATCHES - CLOCKS - JEWELLERY - DIAMOND RINGS
WE ALSO REPAIR - Lighters and Electric Shavers
WE DO ENGRAVINGS ON THE PREMISES AS WELL AS REPLATING OF ALL KINDS
WALTER'S JEWELLERY
Morrisburg Shopping Plaza Ph. 543-3014

Holiday Dazzle!



LAY-AWAY NOW FOR CHRISTMAS



Sizes 8 to 20
— Also —
YOUTHFUL HALF SIZES
14½ to 24½
Priced From
$30.00



Bunny's FASHIONS LTD
CORNWALL, ONT.
111 Pitt Street 933-3281

ROMBOUGH'S
NEWINGTON, ONTARIO M-M FOODLINER PHONE 346-5529

GROCERIES

Scotian Gold Applesauce, 19 oz.	4/88c
Habitant Pea or Veg. Soup, 28 oz.	26c
Walkers Saltine Crackers, 1 lb.	29c
Clover Leaf Flaked Tuna, 6 oz.	49c
Allens Vitaminized Apple Juice, 48 oz.	33c
Red Rose Ground Coffee, 1 lb. bag	79c
Monarch Shortening, 1 lb. pkg.	35c
Sunlight Powdered Detergent, 80 oz.	$1.69
Viva Assorted Paper Towels, 2's	59c
Kraft Mac. and Cheese Dinner, 7¼ oz.	15c
Five Roses Flour, 7 lb.	69c
KERRS ASS'T CANDIES, 7 oz. bag - 3/$1.00	

DRUGS

Mathieu Cough Syrup, 5oz. bottle	59c
Pearl Drops Tooth Polish, 50 ml.	99c

PRODUCE

Florida Oranges, 125's 2 doz.	99c
Seedless Green Grapes, lb.	59c
Fresh Green Onions, 2 bunches	29c
Cello Radishes, 2 pkg.	19c
Red Delicia Apples, 113's, lb.	25c
Yellow Waxed Turnip, lb.	11c

FROZEN FOOD

Minute Maid Frozen Concentrated Orange Juice, 16 oz.	75c
Swanson Frozen Dinners, Turkey, Beef or Chicken, 11 oz.	69c

DAIRY

Monarch Coloured Margarine, lb.	29c
Kraft Cheez Whiz, 16 oz.	89c

Meat

Frozen (store pack) Turkey Drumsticks, lb.	39c
Frozen Knife Cut Chicken Legs, lb.	59c
Fresh Ground Pork (for your tortiere pies) lb.	79c
Prime Rib Beef (reg. cut) 1st - 4th ribs only, lb.	99c
Daven Sliced Side Bacon, lb.	85c
Top Valu Vacuum packed Wieners, 1 lb. pkg.,	58c

SPECIAL!
Asst'd Top Valu Soft Drinks (30 oz. bottle) Dep. extra .... 2 for 39c

Get your snowmobile ready for Winter action

Snowmobile time is here again, and, now is the time to start getting that snowmobile in shape for the coming season. Here's what service engineers recommend you do before you take that snowmobile out this year:

First, flush out the fuel tank, clean it thoroughly and then refill with a fresh mixture of gasoline and oil. Regular gasoline works best in snowmobile engines.

Second, run the engine at low speed until it has warmed up. Then, if necessary adjust the carburetor. According to the experts a slightly rich mixture is best and will provide both longer engine life and the best possible performance under varying operating conditions. An exceptionally lean mixture, they say, can cause engine damage. If the engine runs rough after carburetor adjustments are made, the plug may be dirty and need replacement. If the plug is replaced, check the spark gap and be sure plugs are tightened properly.

Third, lubricate all wear points but be careful not to spill oil or grease on belts or the track. The lubricants can damage these parts.

Fourth, check the tension on drive track and drive chain and adjust if necessary. Also check track alignment and adjust this too if it is required.

Fifth, check the ski alignment. Skis should be parallel or slightly toed-in.

Do all that - it won't take long - and your machine will be ready for another season of fun and excitement on the trail.

Teacher's View

This column, to those of you who may be unfamiliar with it, began during the school year 1970-71. Since then it has been considered by teachers, members of the Ontario Secondary School Teachers' Federation, District 21, as an excellent opportunity to communicate to the reader questions and opinions they feel are important to today's educational scene. By means of your local paper, teachers employed by the S. D. & G. Board of Education, will throughout this school year write a variety of articles in which they will express professional concern over issues that too often do not reach the public.

It is the desire of the communications committee of the district branch of OSSTF that the reader wil be made more aware of what is happening in education, especially at the secondary level. The articles that appear in this column could therefore deal with topics such as student-teacher ratio; student field trips - their educational value; the educational philosophy of the Ministry of Education as expressed in its circular HSI, which a number of teachers feel is to relaxed; new trends in education such as the semester system for secondary schools; the Reville Report, a document that would not only affect teachers but more seriously quality teaching for which this Federation branch and many others have been fighting for years, in the interest of the stuents.

It should be noted however that the articles that you will read are the opinions of the individual teacher author and not the official position of the OSSTF District 21. Yet if a particular topic interests you as a parent and taxpayer, and you wish more information, simply write to the editor of this paper who will forward your letter to our committee. We will then do our best to answer the questions you may ask. We feel that as professionals it is our duty to offer you this service.

I can only hope that your readings will contribute to a better understanding of education in general and education at the secondary level in particular.

Sincerely,
Gilles E. Lacelle, Chairman,
Communications Committee
O.S.S.T.F. District 21

Goldfield

Attend meeting at Nugent home

Mrs Margaret Duff and Miss Jean Duff, Mrs Joe Dingeman, Mrs Darwin Ouderkirk, Mrs Edgar McLean, Mrs Donald Casselman, Miss Marguerite McLean attended the November meeting of the Finch Women's Institute held at the home of Mrs Henry Nugent.

Mr and Mrs Bert Grasmeyer of Barrie spent a few days with their daughter, Mrs Evert Termeer, Mr Termeer and family.

Mrs John McLaughlin of Chesterville, Mrs Merritt Campbell, Mrs Margaret Duff and Miss Jean Duff attended the Thankoffering meeting held at Baptist Church at Newington where Mr Day of Ottawa showed slides on Norway, Denmark, Israel and across Canada.

Mrs Margaret Duff at the World Day of Prayer meeting held at the Baptist Church gave the prayer for Hong Kong.

Mrs Gerald Dain, Marjorie and Susan Dain, of Ottawa spent the weekend with the former's mother, Mrs Margaret Duff and Miss Jean Duff.

Mr Derling Simpson of Chesterville visited Mr and Mrs D. A. Gillies.

Miss Marguerite McLean attended the funeral service of the late Mrs Robert Smith.

Mrs John D. Dunbar visited at the home of Mr Hawley McLean and Mr Malcolm McLean.

Mr and Mrs Herman and Mr Gordon Brown of Monkland visited Miss Ellen Gillies and Mr Donald Gillies.

Ottawa Valley Hereford Club holds successful Fall Sale

The Ottawa Valley Hereford Club held a successful fall sale at Carp Fair Grounds, Carp, Ontario, November 4. Although the day was cold, the sale concluded with an average of 52 lots of $510.00 including young calves.

The top selling bull at $900 was consigned by Gerald Rankin Foresters Falls, and was sold to Howard Headrick, a large beef operator from Renfrew. The top selling female, at $800, was consigned by Harold Lannin of Winchester and sold to J. C. Ledgerwood of Carp, Ontario.

Cedar Grove

Recent callers at Baker home

Guests of Mr and Mrs A. Baker and Dale were Mr and Mrs Roy Johnson, Mr and Mrs Will Scott, Winchester; Miss Madeline Plumadore, Ottawa; and Mr and Mrs Lorne Dennison and family, Cornwall.

Mr and Mrs John Donkers of Cornwall visited Mr and Mrs Martin Donkers and family.

Debbie Dingwall, Peggy Ouderkirk and Janice Dafoe, students of ODHS, attended the basketball tuornnament held in Kingston during the weekend.

Mr Arthur Baker and daughter Dale visited the latter's grand parents, Mr and Mrs T. McLellan of Merrickville on Tuesday.



Bert Stel, left, administrator of Winchester District Memorial Hospital, was pleased last week to present Andy Barber of Chesterville with a Blood Donor Award Scroll in recognition of having volunteered to donate blood on 35 different occasions. An employee of Nestle (Canada) Ltd., Mr Barber has actually given 37 times but he says the last two haven't been officially recorded. The Barber's have lived in Chesterville for the past year and a half coming here from Grimsby, Ont. Mr Stel is also chairman of the District Blood Donor Clinic Organizational Committee. — Winchester Press Photo.

Mary E. Cunningham

Mrs Thomas George Cunningham, the former Mary Elma Coons of Winchester Springs, died at Winchester District Memorial Hospital on November 3, 1972, following a brief illness. She was in her 86th year. She was predeceased by her husband in 1965.

She was the daughter of the late Mr and Mrs Eli Coons and was predeceased by two brothers, Finlay and Jack, and one sister, Bertha.

The funeral service, held at Vice and Crag Funeral Home Ltd. in Winchester was conducted by Rev. A. MacDonald at 3 p.m. on November 6th. During the service Mr and Mrs Sheldon Robinson sang "The Lord's Prayer."

Pall bearers were Ralph Allison, Cecil McIntosh, Wray McPherson, Dalton Robinson, Harry Holmes, and Mac Davidson.

Interment was at Maple Ridge Cemetery.

"ALEK TRICIAN" SAYS
CUSTOMER CONFIDENCE WE NEVER ABUSE, TO GIVE THE PROPER ADVICE, WE NEVER DO REFUSE"
WITH THE KIND OF SERVICE THAT RINGS THE GONG
COUNTRYMAN ELECTRIC
PHONE 448-2474
Chesterville, Ont.

E. F. NEVILLE & SONS
FINCH — ONT.
Crushed Gravel
PIT RUN
Sand & Stone
TOP SOIL
Truck and Backhoe Rental
- Phone 984-2491 -
34tf

PIANO
Tuning and Repair
— Complete Refinishing
— Ivories Recovered
— Pianos bought and sold
WAYNE A. DUNBAR
Call Anytime
448-2654
49tf

Bumstead Sanitation Service
2310 Tollgate Rd.
CORNWALL
— Cleaning Septic Tanks
— Portable Chemical Toilet Rental
— Catch Basin Cleaning
— Pumping Service
16-26

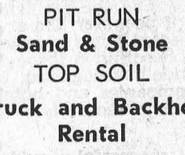

FLOWERS — are always appropriate. They express your thoughts best.
Muriel's Flowers
Winchester, Ontario



ENJOY OUR FINE SERVICE, DELICIOUS FOOD
We take pride in making your meal a pleasure. Coffee break to dinner, service is complete and attentive, food delicious.
Drop in Soon and often
(Take Out Orders)
Country Kitchen Restaurant
Hwy. 31 Winchester 774-2417

ATTENTION
GM
TRUCK OWNERS
Knowing the importance of speedy repairs during truck breakdown, our service department is fully equipped to perform
FAST and EFFICIENT SERVICE
While our parts department has a large GM Truck Parts Inventory to eliminate all possible tie-ups
Roy's Garage
(Green Valley) Ltd.
Green Valley, Ont. Tel. 525-2300
9-1 & 11-1

Free
Deluxe Winter Mitts
Reg. Value $15.00
*with purchase of a BOLENS SNOW THROWER

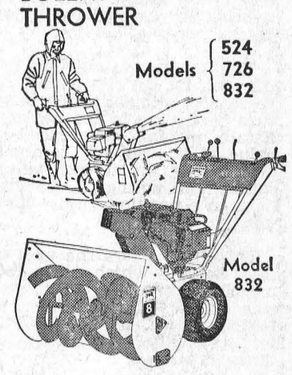

The snow will come. Like it or not. Get a Bolens snow thrower and be the master of your winter-time destiny!
Choose from three new models featuring: • Mitten Grip Recoil Start • Console Mounted Mitten Sized Controls & Operating Instructions for: • Wheel Drive • Auger Drive • Chute Directional Control • Throttle • Winterized Sno-King Engines • Thumb-Loc Chute Deflector Cap • Pneumatic Tires featuring Sno-Trac Tread for Traction • Differential Lock Out (standard on Models 726 & 832)
FREE Deluxe Winter Mitts offer ends March 31, 1973.
BOLENS®
FMC CORPORATION
STEWART ELECTRIC
— PHONE 537-2101 —
Osnabruck Centre

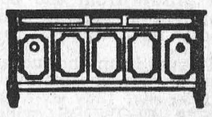

GORDON McINTOSH
Sales Service
PHONE 987-2923
CRYSLER ONTARIO

NO MATTER WHAT THE OCCASION
SAY IT WITH FLOWERS

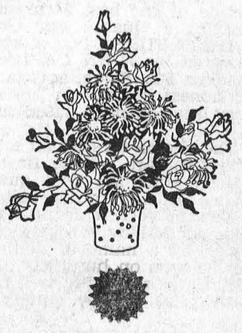

Durant's Flowers and Gifts
One Location Only
Queen St., West
Phone 448-2060

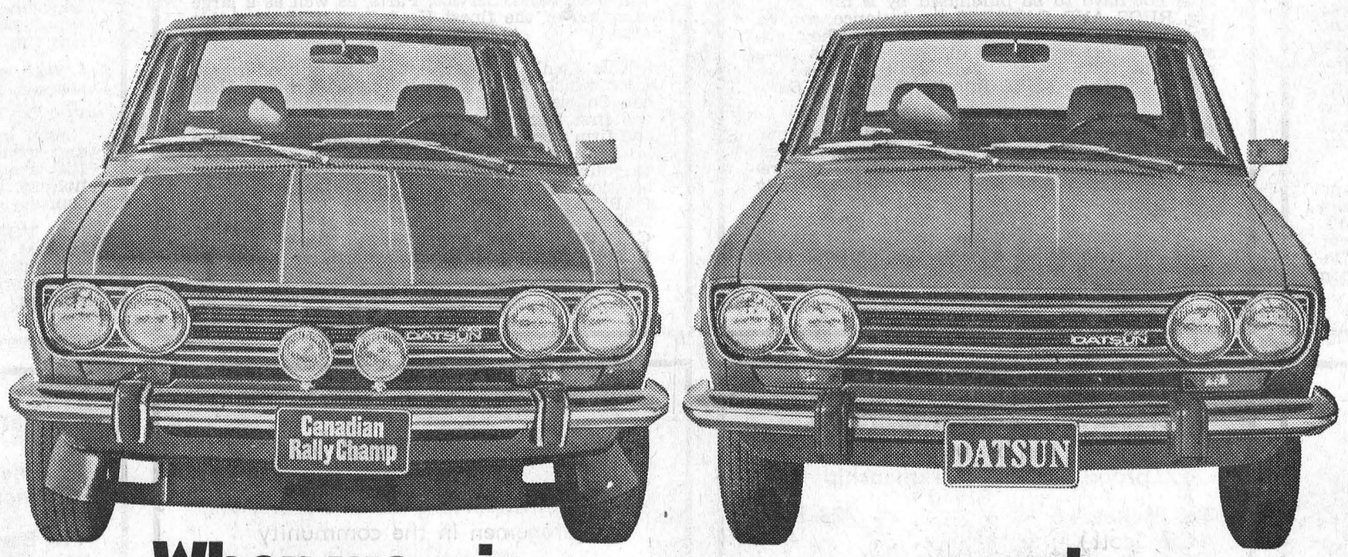

When we win, you win.

Datsun has won more rally championships than any other car in Canada. Against the best competitors. Under the worst conditions.
So what? Maybe all you really need is a car that behaves sensibly and economically in traffic or on the freeway.
So this: the things that have helped us win rallies are standard equipment on the Datsuns you'll find in your dealer's showroom.
Front disc brakes, overhead cam power, independent rear suspension and tough unit body construction add up to a car that will survive wherever you drive.
And because they're all yours at no extra cost, they also add up to a lot more car for your dollar.
Road-test Canada's rally champ at your Datsun dealer's now. You can't lose.

all you need now → DATSUN

DATSUN PRODUCT OF NISSAN
There are more than 1300 Datsun dealers across Canada and the United States.

WHO's WHO IN OTTAWA

REVIEWING LEADING BUSINESSES IN OTTAWA

by Bob & Garry Burns

Host Rent-A-Car

Has Become Widely Favored Thorughout The District

352 Albert St. **236-0485**

For the finest in car rentals, the logical firm to contact is HOST RENT-A-CAR, who are building an excellent reputation through honest dealings with the public. Although HOST is a comparatively new Company in the rent-a-car business, established in 1969, their many franchise offices like the one in Ottawa, which opened April, 1971. have progressed rapidly. This is due to the true Canadian hospitality that surrounds HOST operations.

You may rent a HOST RENT-A-CAR by the day, week or month, for pleasure or business. Theirs is a friendly service and they have special long trip rates, including gasoline and insurance. Complete Insurance Protection at no extra cost. All their cars are covered by insurance. All new models are fully equipped. Do not hesitate to call this dependable firm for the best in Drive Yourself Service available.

HOST RENT-A-CAR has free pickup and delivery in Ottawa and allow you to realize the importance of "YOU", as their customer in the success of their operation. The Ottawa Franchise is capably managed by ROSS KRAEMER who is well known for personalized service. They have well chosen personnel, trained to serve the public courteously with the finest car rentals, worthy of our highest recommendation.

Sparkle Cleaners Ltd.

Owe Great Success To Quality Methods And Customer Satisfaction

280-282 Richmond Rd. **722-8584**

SPARKLE CLEANERS LTD. has been providing top quality dry cleaning service since the firm was established in 1954, a service that is now enjoyed by thousands of satisfied customers throughout the district.

Some indication of the growth of SPARKLE CLEANERS LTD., is evidenced by the firm's strategically located cash and carry store.

Many men and women, all highly skilled in the dry cleaning industry are employed by this firm, which is justifiably proud of its reputation for first quality dry cleaning, which is finished to the customer's satisfaction, and returned in polyethelene plastic wrapping.

Their services include as well as dry cleaning, a complete shirt laundering service, and drapery cleaning by a cleaning process which guarantees the length of draperies, also fur and garment storage, a distinct feature of the services provided by this firm.

We are very pleased to recommend the services of SPARKLE CLEANERS LTD., which is capably managed by ED. QUINNEY who has always maintained high standards of quality and service.

Ritchie Feed & Seed Ltd.

A Valuable Asset To The Economy Of This Farming Area

27 York **236-0454**
Mill, Whse., & Store - Innes Rd. 745-1581

This fine service was established around 1932 and carries a complete line of products that meet the needs of the farm producers of the district. They carry a large variety of Feeds, Seeds, Fertilizer, Lubricants, plus many other articles too numerous to mention. This provides for the farmers of the area a stopping place to buy quality products at fair prices. This fine organization, which has such an impressive record is under the personal direction of GRAHAM RITCHIE, Manager.

It is quite understandable why this firm has progressed so rapidly over the past years, as their reliable service plus top quality products which they have made available to the farm producers of the district. Their first concern is your complete satisfaction.

The firm itself is operated by MR. LORNE CRAIG, 1st Vice President, and provides the people of this district a Service and Top Quality Products unequalled in its field. We do not hesitate to recommend this highly regarded organization to all of our readers.

Elmvale Acres Hardware

Provides Modern Shopping Facilities To The People From All Parts Of This District

1906 St. Laurent Bl. **731-4492**

Many Department Stores and Discount Houses carry some General Hardware Lines. but your Independent Hardware Store such as ELMVALE ACRES HARDWARE, features a most Complete Variety, where you can select a Top Quality Line of Merchandise at Popular Prices. Plus the fact that EMILE DELTOUR and his staff have years of experience in the Hardware Business, which assures us all of able assistance with our purchases.

Through careful purchasing and by selecting only the finest stock of General Hardware, Appliances, Garden Tools, Bolts, Screws, Nails, Saws and many other tools, and thousands of articles too numerous to mention has enabled this Hardware organization to enjoy the excellent reputation they have built.

This has been an established Harware business since 1960, and is owned and operated by EMILE DELTOUR.

The friendly atmosphere that predominates at all times, places this store in a class of its own. In making this review of the progressive business in Ottawa, we wish to refer ELMVALE ACRES HARDWARE to you, as one of the distinctive factors of the commercial efficiency of this area.

David Neish Real Estate

Provides Personalized Service and Are Enjoying Great Popularity

1007 Merivale **729-8300**

The familiar signs of DAVID NEISH REAL ESTATE are seen regularly in the handling of Properties in the area. The selling and listing of properties in the area are successfully handled by this firm who have become known for competent personal service.

The business established in 1969, is successfully directed by DAVID NEISH, F.R.I. The firm has figured prominently in transactions of every nature pertaining to the buying and selling of Real Estate, placing experienced counsel of practical value at the public's command. Having been so closely acquainted with values and their fluctuations, and noting the trends from year to year he is in a position to give an appraisal of properties.

This firm offers the area a complete Real Estate Service which includes: Residential, Commercial, appraisals, Mortgages. People come to this office with confidence because DAVID NEISH REAL ESTATE LTD. has a reputation for reliability and being decidedly fair at all times.

Robert Brown Memorials & Inscriptions

Designers and Craftsmen of Memorials of Distinction

376 Sparks St. **232-6732**
(Cor. Bay)

In selecting a family memorial ROBERT BROWN MEMORIALS & INSCRIPTIONS established since 1877, and capably directed by ROBERT BROWN and who is a businessman that upholds the highest principles in ethical business practice, can show you memorials built on a basis of quality and durability.

They excel in all branches of memorial work and adhere strictly to the memorial ideal which is a monument built of enduring granite, symbolic in design and reverent in purpose resting in surroundings of peace and beauty, a tribute of respect and honour to commemorate the memory of the loved one who has gone on before the family for whom it represents, a constant source of inspiration to the living.

This progressive firm has shown great ability in new designs.

They have the very latest and most modern equipment enabling them to produce the finest grades of work. They can meet all requirements from the headstone to the elaborate memorial. Their aim is to satisfy, and they will figure with you or help you select something that meets your desired needs.

Visit ROBERT BROWN MEMORIALS & INSCRIPTIONS which is an independent firm not affiliated with any other Memorial Company, and discuss your desires in a distinctive memorial with them. You choose a memorial from ROBERT BROWN MEMORIALS & INSCRIPTIONS with confidence.

The Ethical Standards of

Tubman Funeral Home & Chapel

are Well Appreciated Throughout the Area

403 Richmond Rd. **722-6559**
(At Roosevelt)

This fine institution was established in 1929 and is under the personal direction of MR. JOSEPH TUBMAN.

The Funeral Home is composed of completely refurbished and modern parlours and chapels.

The sincerity with which services are conducted and the atmosphere created by this Funeral Home is something not to be forgotten. This Funeral Service, whose directors have a natural aptitude in this profession, enables them to afford a dignified and distinctive service at all times. In a time of sorrow it is a relieving thought to know that your loved one is laid to rest by a firm that has never forgotten their dedicated profession to humanity. We wish to compliment the TUBMAN FUNERAL HOME on the distinctive service they offer to many families of Ottawa and surrounding communities.

Roger Alaire Plumbing & Heating Ltd.

A Very Dependable Firm Serving Ottawa and District

260 Donald **749-0611**

This business has been established since 1952, and operates successfully under the personal direction of ROGER ALARIE who is well known in the district.

This firm features only the better known lines of Plumbing and Heating Fixtures, which are well recognized for Quality and Service ability. It is true that it takes good dependable products to have the finest Plumbing and Heating System, but it is also important to have it properly installed by a firm such as ROGER ALARIE PLUMBING and HEATING LTD. who have been identified with the trade for many years.

All of their Plumbing and Heating Mechanics are licensed members, which attests to their qualifications. They are specialists in Hot Water Systems and all phases of plumbing, plus alterations and repairs, with years of experience. They will do new installations for Residential, Commercial and Industrial Services.

We suggest you try this up-to-date organization for your Plumbing and Heating problems as many others have been pleased with the very satisfactory jobs they have done in this district.

Under the guidance of ROGER ALAIRE this has become one of Ottawa's most reputable firms.

Alta Vista Flowers

Well Known As The House Of Quality For Flowers For Every Occasion

142 Billings **733-1017**

This is one of the finest floral concerns in Ottawa, which opened in 1960 and is successfully owned and operated by WILLIAM OBLENDER, who has proven that he understands the floral culture business, by the large variety of flowers that are highlighting his showroom.

ALTA VISTA FLOWERS are always at your service with a variety of flowers and floral designs. If you are entertaining, and want something artful to please your guests, and to give the home that cheerful atmosphere, you have but to stop in. For Floral Decorations, Banquets or Weddings, their service is more than adequate. For Funerals, their designs assure you that this final tribute has been both fitting and proper.

Truly, one will find at ALTA VISTA FLOWERS a wide variety of seasonable flowers that are grown from the best stock available and their Potted Flowers make a lasting gift to one who is ill or confined to their bed at home.

To sum it up, the success of this firm has come from satisfaction on the part of their customers and to say. "Say it With Flowers" from ALTA VISTA FLOWERS, which is Ottawa's Flower Shop with the Modernistic touch in Floral Designs, and is a sure sign of appreciation upon the part of the recipient.

Carpet Fair Ltd.

The Interior Design Centre With Prices Everyone Can Afford

711 Richmond Rd. **729-1469**

CARPET FAIR LTD. was established in 1963. It is very successfully owned and operated by J. P. HOPPER who has years of experience. They are artistically creative and their talent has proven very helpful for Homemakers of the area.

A visit to their showroom will be enlightening, for here is a large selection of Rugs, Carpets and specially selected for quality. The eye-opener at their unique shop are the prices "PRICES WITHIN REACH OF EVERYONE".

CARPET FAIR LTD. have proven that Quality does not have to be purchased by a high price tag. RUGS AND CARPETS for instance, are all Name Brands, at reasonable prices. They are specialists in custom installation which is completed by fully trained staff. Another added attraction is their FREE Interior Decorating Service.

Visit Carpet Fair Ltd., whether you be young, newly established homeowners or more well established homemakers, the talent here, will create an interior for you, which will certainly please. A survey of Ottawa and District will show people from every different income bracket. All of these people appreciate Quality. We highly recommend CARPET FAIR LTD. for their best prices, quality and service in Carpets and Interior Services.

Capital Dodge Chrysler Ltd.

Where People from this Area Can Deal with Confidence

1554 Carling **729-3111**

CAPITAL DODGE CHRYSLER LTD., is a firm founded with the highest principles in business. It is capably directed by ED. ROBERTS. Every member of the staff is contributing to the success of the business.

People from all parts of this area are assured of being able to choose with great confidence, the car of their choice from a wide variety of new 1973 Models in Dodge, Coronet, Dart, Chrysler, Imperial, Sales, Service, Parts, as well as a large selection of the finest Used Cars offered in this area.

This firm's greatest asset is their good reputation which they uphold through Fair and Honest Policies in all business transactions. From the first instant you stop here, you realize that the firm's courteous Sales Staff are on the job to see that you are shown the many models suited to your individual requirements. After a demonstration drive in your chosen car, you will leave CAPITAL DODGE CHRYSLER LTD. with a feeling of complete satisfaction and knowing that CAPITAL DODGE CHRYSLER LTD. is the place to come for dependable transportation and excellent service.

Voyageur Travel Services

A Most Respected Name in the Business

178 Queen **237-2700**

There are many reasons why VOYAGEUR TRAVEL SERVICES have become the preferred travel centre for thousands of people in the area and are one of the most respected firms in handling tours and travel of every description throughout the year. They are widely recognized by major airlines, steamship companies and hotels around the world and are able to secure fast, efficient bookings.

This fine business is very successfully guided by RAY SALLY, Pres.

An experienced staff is ready to serve your travelling wishes, all of whom have a wealth of experience ready to go to work to make your trip the dream of a lifetime.

With a background such as this, you can be assured the arrangements being made for your trip are the finest possible.

Stop in at VOYAGEUR TRAVEL SERVICES and acquaint yourself with the vast service facilities available. Whether it's a trip overseas, or a holiday, you are assured of receiving the utmost courtesy from the friendly staff.

At VOYAGEUR TRAVEL SERVICES you can be rest assured you are receiving the ultimate in modern travel service at best possible rates, as we are pleased to refer their services to our readers.

M. Caplan Furs Ltd.

An Outstanding Firm Featuring Finest Quality And Latest Fur Fashions

178 Sparks **232-1596**

One of the best assurances that you are purchasing a Quality Fur Garment is to visit M. CAPLAN FURS LTD., established in 1921. Capably directed by JOHN CAPLAN who has this most modern Fur Salon, and through their past years of honest policies in business, have built up a very large clientele based on confidence and trust.

The choice furs which are carefully selected by this firm are of the finest quality. Their well chosen staff are well qualified to give expert advice on a purchase suited to your individual tastes and requirements. A natural choice in good taste for Milady will be a quality fur distinctively styled by a name of distinction in Furs, which can be seen on hundreds of choice fur garments proudly worn by the well dressed women of this country who know quality.

They are an authority on Furs. Milady will find coats, capes, jackets and stoles to set off a smart ensemble. Inspect this shop's fine display as soon as possible as everyone knows that M. CAPLAN FURS LTD. are the headquarters for fine quality furs which are worthy of the highest recommendation.

Carson's Auto Body Repairs Ltd.

can be justly proud of their workmanship

320 McRae **728-1921**
(Off Scott)

CARSON & GEORGE UNSWORTH established this Complete Collision Centre in 1953. CARSON & GEORGE are businessmen who can take honest pride in the many jobs their shop has completed.

With a background of many years experience in the business, plus a choice location with a completely equipped shop, it is not surprising at the success enjoyed by this firm. As specialists in a complete collision service includes expert painting, refinishing, all offered to the motoring public at a most reasonable price.

CARSON'S are also experts in the radiator and frame straightening business. CARSON'S is recognized as the area's experts and have always brought the latest ideas in the radiator industry to this part of Ontario. They provide the ultimate in testing the flow of water travelling in the rad. They have the necessary equipment to handle car, truck and industrial engine radiators.

CARSON & GEORGE are known for the courteous and prompt attention extended to all customers. This shop prides themselves in producing the finest workmanship, aided by quality materials, which are the only kind used. All these unique features offered at reasonable prices is responsible for their excellent reputation and the fact that you will find equal pleasure in doing business with CARSON'S AUTO BODY REPAIRS LTD.

Coates Auto Parts Ltd.

serves an important need to motorists, garagemen in the community

1865 Merivale Rd. **825-1836**

Motorists, garagemen and the general public have come to know that when it comes to used auto parts, there is a wide selection at COATES AUTO PARTS LTD., which was established in 1950 and capably directed by BOB COATES and LEO HERBERT. Serving the area in a double capacity they also pay fairest prices for wrecked cars.

Most progressive service centres - body shops, rely on this firm to supply them with used parts that are hard to get. Garage operators have shown preference for their services because of dpendability and excellent reputation.

There is probably no other organization in the wholesale retail automotive trade that has extended such an efficient service to garage operators than this firm.

Remember, whether you are buying or selling, you are assured of courtesy and friendly service from COATES AUTO PARTS LTD., the logical firm to contact for good used auto parts, as we are pleased to refer their services to our readers.

Harold Nettleton Jewellers Ltd.

One of the Area's Most Respected Diamond, Jewellery and Gift Centres

113 Bank **232-7605**
Watch Repair Dept. **235-0756**

HAROLD NETTLETON was in the diamond and jewellry trade back in 1925 when he worked for NETTLETON'S on 108 Bank, in 1955 he went out on his own and started on 105 Bank, then in 1965 he moved to his present location and completely renovated it.

When looking for that something Special in the Jewellery or Gift Line, whether for Anniversary, Birthday, Wedding or any special occasion, it is a certainty that the products displayed at HAROLD NETTLETON JEWELLERS LTD. will satisfy the most particular person.

HAROLD NETTLETON JEWELLERS LTD., well-known Diamond Merchants are recognized for Quality Diamonds, an excellent collection of Imported Jewellery, Silver, Watches, plus expert Watch & Jewellery repairs.

We wish to compliment HAROLD NETTLETON for the high quality Jewellery and Gifts which he has chosen in good taste and made available to the people of this district, also the manner in which business is conducted. You may choose with confidence at HAROLD NETTLETON JEWELLERS LTD. as their excellent reputation warrants your patronage.

For the particular people on your gift list for any occasion, shop at HAROLD NETTLETON JEWELLERS LTD., who have been serving this community and district very faithfully.

South Mountain

Visits brother in hospital

Mr and Mrs William McNemomy of Inkerman and the latter's sister, Mrs Violet Stirtan of the village called on their brother, Mr Clifford Berry, who has been a patient in the Winchester District Memorial Hospital for the past two weeks. We all hope he will soon be better and around again soon.

Mrs Neil Doyle spent a few days at Inkerman with her sister who has a bad heart condition.

Mr Allan Gates of Raemore, Ontario, spent a few days here with his parents, Mr and Mrs William Gates after his accident which happened a few weeks ago.

Mr and Mrs Roger Doyle and family of the Gatineau visited the former's mother, Mrs Neil Doyle on Sunday.

Mr and Mrs Don Sullivan of the village motored to Toronto on Saturday and spent the weekend with their daughter and family, Mr and Mrs Douglas Aurith and son David of Don Mills.

We welcome to the area Mr and Mrs Shaw and children of Montreal who have lately purchased the farm of Mr and Mrs Arnold Gilroy. Mrs Gilroy has since had the misfortune to fracture her hip and at the present time is a patient in the Winchester Memorial Hospital. We hope for a speedy recovery.

Mrs John Johnston visited on Wednesday with her daughter and family, Mr and Mrs Basil Watson and Mr and Mrs Herman Sandfuchs and children of Cardinal.

The sympathy of the community is extended to Mr Videl and relatives and friends of the late Mrs Videl of Metcalfe, formerly of our village. Her funeral was held on Wednesday at Vice and Craig Funeral Home at Metcalfe, Ontario.

A number of South Mountain WI members were invited to Winchester Public School Auditorium on Thursday evening and enjoyed a very nice program and luncheon served by the Winchester WI. Several other groups of WI members were also in attendance as were a few guests.

Mrs John Johnston had supper and spent the evening on Monday with her daughter and family, Mr and Mrs Basil Casselman of Winchester Springs.

Elma

Spend week-end in Kingston area

Mr and Mrs R. H. Luimes spent last weekend with members of their family in the Kingston area.

Mr and Mrs Maurice Beckstead were dinner guests of Mr and Mrs Graham McPherson last Sunday.

Friends are sorry to learn that Mr Henry Bogart is a patient in Winchester District Memorial Hospital.

A well attended farewell party in honour of Mr and Mrs Maurice Beckstead was held in the Institute Hall here Saturday evening.

Misses Debra and Leslie Killen, Kingston, spent a few days with their grandparents, Mr and Mrs Graham McPherson.

We welcome Mr and Mrs Bert Loucks who moved from Morrisburg into their new home here during the weekend.

For the Convenience of Our
CHESTERVILLE CUSTOMERS

Pinkus Auto Parts

WILLIAMSBURG

is pleased to announce the opening

of an outlet in

CHESTERVILLE



our fine line of quality tires
are now available at

LANNIN'S GARAGE

BIG DISCOUNTS on many Top Line BRAND NAME TIRES such as Goodyear, General and Michelin

KITCHEN CORNER



EASY ON THE COOK

Menu of the Week

Quick Corned Beef and Cabbage
Bean Salad
Bran Muffins
Strawberry Cheesecake

Quick Corned Beef and Cabbage

3 tbsp. melted butter or shortening
1 small head cabbage
1 tsp. salt
⅛ tsp. pepper
1 tsp. celery salt
1 12-oz. can corned beef, diced

Put all ingredients except corned beef in skillet. Cover and cook over medium heat, stirring occasionally, until cabbage is crisp-tender, about 10 minutes. Add corned beef, cover and cook 5 minutes or until meat is heated. Makes 4 servings.

Encore Casserole

1 large cabbage, about 4 lbs.
4 tbsp. butter
¼ lb. bacon, diced
½ lb. boneless veal, cubed
½ boneless pork, cubed
½ lb. boneless lamb, cubed
2 large apples, peeled and chopped
2 large onions, chopped
1 tsp. salt
½ tsp. pepper
2 cups beef broth
½ lb. polish sausage, sliced or salami diced

Shred the cabbage and sprinkle lightly with salt. Let stand 1 houar.

Melt 2 tbsp. butter in a heavy skillet (with a lid) and fry the bacon cubes. Remove bacon with a slotted spoon and reserve. Brown cubed meat well, then add apples and onions to brown. Season with salt and pepper. Press out water from the cabbage, between layers of paper towels. Add cabbage to the meat along with remaining butter and fry lightly, turning mixture over with a fork. Add broth to stew. Cover the skillet, leave a small vent. Simmer 1 hour. Add sausage and bacon to stew. Serves 6.

Biscuit Hamburger Bake

1 lb. ground beef
½ cup chopped onion
1 10 oz. can cream of vegetable soup
½ tsp. crushed oregano
freshly ground pepper
1 recipe biscuits

Cook ground beef and onion till meat is browned. Drain off excess fat. Stir in soup and seasonings; heat to bubbling. Turn into 8" round casserole. Top with biscuit mix.

Add ½ cup milk, all at once. to 1 cup packaged biscuit mix. Stir with fork to soft dough; beat slightly. Spread over hot mixture. Bake in hot oven (450°F) 15 minutes. Spread biscuit with ½ cup dairy sour cream. Sprinkle with ½ cup shredded parmesan cheese then snipped parsley. Return to oven for 2 minutes. Serves 6.

Mainly About People

The Reverend E. Earle Eaton was in Ottawa on Wednesday for a luncheon meeting of the Ottawa Branch of the Canadian Red Cross Executive, of which he is a member. On Thursday he participated in a WCTU meeting at Winchester; and on Sunday evening he was a dinner guest of the Reverend R. V. A. Rogers at Iroquois and attended the Iroquois final presentation of the passion play, "Treachery and Triumph."

TOWNSHIP OF FINCH
NOTICE OF POLL

Notice is hereby given to the Municipal electors of the Township of Finch in the County of Stormont that in compliance with The Municipal Elections Act 1972, Chapter 95, polls will be opened at the following places on the dates stated below, for the purpose of taking the poll for municipal and school elections, from 11.00 o'clock in the forenoon until 8.00 o'clock in the afternoon.

Poll No. 1, at the residence of Mrs. Charles Brownell, South of Finch.

Poll No. 2, at the Community Hall, Berwick

Poll No. 3, at the Community Centre, Crysler.

This is a double poll divided alphabetically in the following manner - Surnames A to K and Surnames L to Z.

Advance Polls - Township Office, Berwick

Advance Polls, November 27th and Dec. 2nd, 1972.

Polling Day, Dec. 4th, 1972

Given under my hand this 16th day of November, 1972.

A. V. Empey,
Returning Officer

NOTICE

Township of Winchester

A POLL for the purpose of electing the following:

3 COUNCILLORS — for the Township of Winchester.

1 TRUSTEE — for the Board of Education by Public School Electors.

1 TRUSTEE — for the Board of Education by Separate School Electors.

1 TRUSTEE — for the C.R.C.S.S. Board by Separate School Electors.

will be held on

Monday the 4th day of December, 1972

from the hour of 11:00 a.m. until 8:00 p.m.

at the following places

Poll No. 1 at Patrick Moran's house.
Poll No. 2 at Ken Kirkwood's house.
Poll No. 3 at Mrs. Ida Cross's house.
Poll No. 4 at Ross McConnell's shop.
Poll No. 5 at James E. McLean's house.
Poll No. 6 at Presbyterian Hall.
Poll No. 7 at Doug Stewart's house.

An advance Poll for electors who are unable to vote on December 4, 1972, will be held on

Monday, 27th day of November, 1972
and
Saturday, 2nd day of December, 1972

from 11 a.m. to 8 p.m.
in the Winchester Township Building

Glenn MacGregor,
Returning Officer.

ONE OWNER CARS · LOW MILEAGE CARS · LIKE NEW CARS
ALL AT GREAT SAVINGS

Every One a 'Natural'
GET YOUR SECOND CAR HERE!

USED CAR LINEUP

1972 Buick Skylark 2-door hardtop, V-8, power steering, power brakes, automatic, radio. Lic. 747-87E.

1972 Chevrolet Impala 2-door hardtop, V-8, automatic, power steering, power brakes, radio. Lic. 7946J.

1972 Chevrolet Impala 4-door hardtop, V-8, automatic, power steering, power brakes, radio. Lic. 7960J.

1972 Nova 4-door Sedan, 6 cylinder, automatic, radio. Lic. 42406J.

1971 Chrysler Newport 2-door hardtop, V-8, automatic, power steering, power brakes, radio, vinyl roof. Lic. 732-70E

The Demonstrators

1972 CHEVELLE 2-DOOR HARDTOP
V-8 automatic, radio, two-tone. Lic. No. 762-58E

1972 CHEVROLET BEL-AIR SEDAN
V-8, automatic, power steering, power brakes, radio, Lic. 737-16E.

1972 CHEVROLET BISCAYNE SEDAN
V-8, automatic, power steering and brakes, radio. Lic. 747-75E

1972 CHEVROLET BISCAYNE SEDAN
V-8, automatic, power steering and brakes, radio. Lic. 735-40E

USED CAR LINEUP

1972 Vega 4 cylinder Hatchback, automatic, radio, Lic. 7903J.

1969 Chevrolet Biscayne Sedan, automatic, radio, Lic. 62174E.

1969 Ford Fairlane 500 2-door hardtop, automatic, power steering, power brakes, radio. Lic. 764-36E.

1969 Plymouth Satellite Sedan, automatic, six cylinder. Lic. 74282E.

1968 Dodge Dart 2-door hardtop, 6 cylinder, bucket seats, console, radio. Lic. 77258E.

1/2-TON TRUCK BUYS

1972 CHEVROLET 1/2 TON
Automatic, V-8 engine, heavy duty suspension.
Licence No. 9096C.

1971 FARGO 1/2 TON
Automatic, six cylinder.
Licence No. 10265C.

30 New Models In Stock

Drop In and Test Drive
One of our New or Used Vehicles To-day

YOU CAN GET A GOOD DEAL ON USED CARS HERE

UPPER CANADA MOTOR SALES LTD.

Phone 543-2925 Morrisburg, Ont.

COMING EVENTS

DUNDAS JUNIOR FARMERS— are holding a dance on November 25, 1972. The dance will feature "The Family Brown." It is going to be held at North Dundas District High School. Prices: $1.50 advance, $1.75 door. 8:30 to 12. Tickets available from all Junior Farmers. Door Prize. 11-3

EUCHRE — To be held in Newington Fire Hall, Saturday, December 2 at 8 p.m. Door prize, lunch, good prizes. Sponsored by Newington Fire Department. 12-2

PLAN TO ATTEND — The Women's Institute meeting in Chesterville Community Hall on Monday, Nov. 27 at 8 p.m. Miss Arlene Nesbitt will show slides on Europe. Bring names of shut-ins in your neighbourhood. 11-1

REGULAR MEETING

A regular meeting of the Dundas County Federation of Agriculture will be held the first Wednesday of every month at 8p.m. in the Board Room of the Agricultural Office, Winchester, to disuss current business and topics of interest. Everyone welcome. 41tf

EUCHRE — Will be held in Morewood Public Schooll Friday, Dec. 1 at 8 p.m. sponsored by Morewood Unit of the Winchester District Memorial Hospital Auxiliary. Please bring lunch. Everyone welcome. 12-2

FASHION SHOW — Morewood Women's Institute will hold a Fashion Show with a difference, Tea and Bake Sale, Saturday, Dec. 2 beginning at 2 p.m. in Morewood United Church Hall. Everyone welcome. 12-2

BENEFIT DANCE — John Herfkens, a Crysler youth, recently lost his leg in a farm accident. Friends of the young man have planned a benefit dance for Friday, December 1, and everyone is cordially invited to attend. St. Catherine's School at Metcalfe will be the setting and music will be supplied by the talented Helen Verhoeven. Plan to attend. 12-2

CHRISTMAS DANCE — Sponsored by St. Bernard's Parish, Finch, will be held in Finch Community Centre on Saturday, December 2. Music by Charlie James. Bar and Smorgasbord lunch. $5 per couple. 12-2

4-H ACHIEVEMENT DAY — For Dundas East Clubs will be held in the Community Hall, Chesterville, on Saturday, November 25. Parents and interested visitors are invited to the afternoon program beginning at 1.15 p.m. 11-1

CHRISTMAS TEA — St. James United Church Women, Avonmore, will hold their annual Christmas Tea and Bazaar in the Church hall on Saturday, November 25th from 2.30 to 5 p.m. Tea - 75c.

NOTICE TO VOTERS — In Williamsburg Township. Voting Poll No. 1 will be held at the home of Fay Casselman and NOT at the home of Walter Wells as appears on Page 3 of this week's issue. 11-1

CANADIAN LEGION — Chesterville, "Hay", Dec. 2. 12-2

MEET THE CANDIDATES — The North Dundas District Education Association will hold a "Meet the Candidates Night" on Monday, November 27 at 8 p.m. at North Dundas District High School. All local school board candidates, both Public and Separate, will be present. 11-1

FIGURE SKATING — Classes for girls and boys will be held in Finch Arena commencing on January 5, 1973, with Mrs Bonnie Castel as instructress. Classes will continue for 10 weeks with registration on Dec. 9 from 1-3 p.m. in Finch Arena. 11-1



Some of the top award winners at last Thursday's annual Holstein Breeder's Club Banquet in Morrisburg gather around as Howard Dodge presents Hugh Blaine with the Premier Breeder trophy. From left are Club President Lorne Henderson, Mr Blaine, Mr Dodge, Keyes Smith, runner up in the Highest R.O.P. Herd Averages, Carl Smith, winner of the R.O.P. Herd Averages and Allison Fawcett who was named Premier Exhibitor along with other awards. Standing in back at left are George Callum, Manager of the Royal Bank in Winchester and Basil Dawley who donated the Wincrest Farm Trophy. — Staff Photo.

Several reports heard at Aux. meeting

WINCHESTER — A number of reports from all areas of the Winchester District Memorial Hospital Auxiliary were given here November 9 at the regular meeting of the Auxiliary held in the Hospital Board Room.

Members voted $4,479.37 from the treasury to complete payments on the Cardiac Care Unit. The Winchester unit reported profits of $500 from its rummage sale while the Ormond Branch presented a cheque for $375. An invitation to attend a Tupper Ware Party at the home of Mrs Ronnie Eastman was also extended.

Metcalfe Unit volunteered to look after quilting the quilt top which was pieced and donated by Mrs Percy Roberts. When completed tickets will be sold and a draw held at the Spring Dessert Party.

Hospital Administrator H. P. Stel reported the average patient care stay in hospital had been reduced from eleven to nine days and also that renovation plans which will include a four-bed intensive care unit, had been approved by the Seaway Hospital Committee and needed only approval from Toronto.

Hospital Auxiliaries in Ontario raised more than $2 million last year according to Mrs McCullough and Mrs Larose, delegates to the recent Provincial Hospital Auxiliary Conference. They also stated that there are some 236 men volunteers including 17 boys.

The president, Mrs F. M. Cass, was pleased to announce that all areas of the hospital are now staffed with volunteers, including an information desk in the first floor waiting room. Mrs Casselman and Mrs Cass were delegated to attend a meeting in Morrisburg to plan for a Home Care program organized by the Red Cross.

Mrs J. Summers, treasurer, reported a balance of $8,059, noting that $127 had been paid for teenage volunteer meals over the summer.

Special events convenor, Mrs Duane Justus, said a dinner for teenage volunteers was being planned for November 24 in the board room. At that time, pins and certificates will be presented.

Mrs Midge Smith, aux. volunteer statistician, noted that 30 persons had attended the recent Volunteer Orientation meeting and that 335½ volunteer hours had been logged during October.

Mrs Lannin asked members for occasional cards which could be sold on the Tuck Cart.

Future meetings of the organization will begin at 2 p.m.

Lucky winners at Institute Euchre

OSNABRUCK CENTRE — Winners at the Women's Institute Euchre sponsored here last Friday night in the Osnabruck Township Community Hall are as follows:

Ladies first, Mrs Lloyd Harris, Cornwall; Ladies second, Mrs Rose Vincent, Cornwall; Consolation, Mrs John Grandaw, Osnabruck Centre. Men's first, Dwaine Beckstead, Cornwall; Men's second, Oswald Lagroix, Ottawa; Consolation, Emery Dingwall, Finch.

Mrs George Legualt won the box of groceries door prize while Mrs Gordon Hall won the turkey draw.

YAMAHA
for 1973

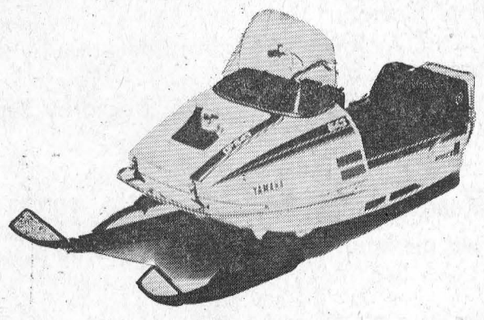

YOU GET it all from YAMAHA . . .
wide-track, narrow-track, manual or electric start, quick change gears, hydraulic torque converter, single or twin — the choice is yours with 11 models to fit your needs and your budget. All built with care and pride. A tradition with the company whose name has stood for "Quality Since 1887" Yamaha.

QUICK - QUIET - QUALITY

— FINANCING AVAILABLE —

OPEN: Nightly till 10 p.m.
All Day Friday and Saturday

Crysler Sport

Crysler, Ontario Ph. 987-2119

ON DECEMBER 4TH
VOTE FOR A MAN WITH EXPERIENCE
JAMES H. SULLIVAN
for
Winchester Township Councillor
10-1

FRESH CHICKENS 3 lbs. av. lb.	43c
CHICKEN WINGS, 3 lbs.	$1.00
BEEF HEARTS, LIVER or TONGUES, lb.	39c
MAPLE LEAF BACON, lb.	89c
PORK HOCKS, 3 lbs.	$1.00
MARGARINE, 4 lbs.	$1.00

EARL'S MEATS
Phone 448-2324 Chesterville, Ont.



In Appreciation of Your Co-Operation While Our Carpenters And Painters Were In The Store We Are Offering You A Store Full of Fantastic

EXTRA BONUS BUYS!

COME IN AND SEE FOR YOURSELF

Remember We Specialize In

First Quailty Red or Blue Brand Meats
Fresh Fruit and Vegetables
And offer special prices on Martin Senour Paints

SPECIAL!

SAVE 3-STAR STAMPS

SPECIAL PRICES
Snowmoblie Suits, Boots and All Winter Clothes
Many Specials in the Store

— We Reserve The Right To Limit Quantities —
STORE HOURS
Mon., Tues., Wed. — 8 a.m. to 6 p.m.
Thursday, Friday, Saturday — 8 am. to 9 p.m.

LEDUC'S

Phone 984-2270 Finch, Ontario

CHURCH NOTES

NEWINGTON WESLEYAN METHODIST CHURCH
Rev. R. T. Benson
SUNDAY, NOVEMBER 26
10:00 a.m. — Sunday School
11:00 a.m. — Morning Worship
7:30 p.m. — Evening Worship
8:00 p.m. — Wednesday Prayer Meeting
6:30 p.m. - Sunday Youth Meeting
Everyone Welcome
Dec. 71

PRESBYTERIAN CHURCH
Dunbar
SUNDAY, NOVEMBER 26
9:30 a.m. Morning Worship
Minister: Rev. T. H. Boyd
Apr. 73

PRESBYTERIAN CHURCH IN CANADA
Finch - Crysler
SUNDAY, NOVEMBER 26
Rev. W. J. Morrison, Minister
ST. LUKES, FINCH
9.45 A.M. - Sunday School
11.00 A.M. - Morning Worship
KNOX CRYSLER
2:00 P.M. - Worship Service
All are Welcome
Dec. 72

CHESTERVILLE - MCREWOOD UNITED CHURCH OF CANADA
Rev. L. Mac. Ferguson, Minister
SUNDAY, NOVEMBER 26
MOREWOOD
9:30 A.M. - Morning Worship
Sunday School
CHESTERVILLE
11:00 A.M. - Worship Service
Sunday School
Everyone Welcome
Dec. 72

UNITED CHURCH OF CANADA
Williamsburg — Colquhoun
Rev. D. L. Gordon, Minister
SUNDAY, NOVEMBER 26
9:45 a.m. - Elma
11:00 a.m. - Williamsburg
2:00 p.m. - Colquohoun
All Made Welcome
Dec. 72

PRESBYTERIAN CHURCH
Chesterville - Morewood
Rev. R. Neil, Winchester
Moderator
SUNDAY, NOVEMBER 26
MOREWOOD
11.15 A.M.
Worship Service
CHESTERVILLE
9.45 A.M.
Worship Service
Rev. Roy MacGregor, Montreal
Guest Speaker
All are welcome
Dec. 71

CHRISTIAN REFORMED CHURCH
WILLIAMSBURG
SUNDAY, NOVEMBER 26
9:30 a.m.
Genesis 47, vs. 7-10
"Life is Showing"
10.45 a.m. - Sunday School
2.30 p.m.
Genesis 49, vs. 8-12
"The Promise of the Full Gospel"
Those who read this are invited to worship the Lord with us.
May, 1972

NOTICE

A meeting of electors of the Township of Winchester at which candidates for municipal and school offices will be present, will be held on Monday, November 27, at 8 p.m. in the Winchester Township Building. 11-1

MEET THE CANDIDATES

The North Dundas District Educational Association is sponsoring a "Meet the Candidates Night" to be held in North Dundas District High School.

Mon., Nov. 27
8:00 p.m.

All local School Board candidates, both Public and Separate, will be present.
11-1

LET'S MAKE IT A . . .

Gibson Christmas

"Take Time to Remember" with a Gibson Card. We have many choices for you in solid packs - inspirational - traditional - children - family - as well as many individual cards for your loved ones.

Magazines - Novels - Comics

JAC SHIRTS
Popular Jacket with everyone. Good choice of warm colourful plaids.
Price $11.95

TAM AND SCARF SETS — Two and Three piece sets — $3.98 - $5.95. Also Wool Hats - Mitts - Scarves in bright colourful patterns and colours.

DON'T WAIT — Come in soon and let us order that good VIYELLA Shirt for the man in your life — many attractive patterns and colours

ATTRACTIVE GIFTS FOR THE HOME
Chenille Bedspreads — Boxed Pillow Cases — Flannel Back Tablecloths — Stripe Chenille Mats Lace Tablecloths — Colourful Esmond Blankets Knitting or Sewing Bags — Place Mats — Fitted Flannelette Sheets — Floral Sheet and Case Sets

See our Terry Williams Cardigans in attractive plain colours - a better quality garment for a lasting gift.

COME IN AND BROWSE AROUND
We shall gladly lay-away any goods until Christmas
NO DEPOSIT NECESSARY

MORIARTY'S

THE FAMILY DEPARTMENT STORE
Chesterville, Ont. Phone 448-2354