WINCHESTER PRESS

Second Class Mail Reg. No. 1555

CNA BLUE RIBBON AWARD 1989

VOL. 103 NO. 7 WINCHESTER, ONT. WED., MAY 23, 1990 24 PAGES 45 CENTS

This week

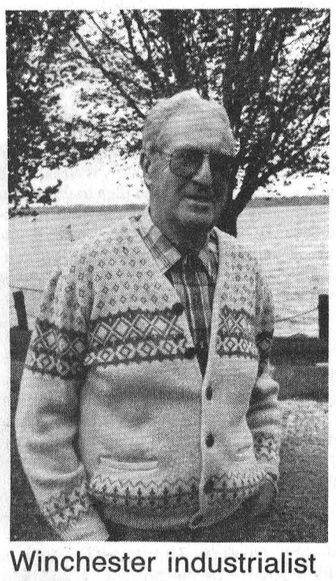

Winchester industrialist

Sam Ault made his family name synonomous with dairy processing, during a career that turned a small town cheese operation into the largest company of its kind in Canada.

4



Two more

Laura Zrymiak added two more gold medals to her collection, capturing both the EOSSAA 100m and 200m sprint medallions last week.

7

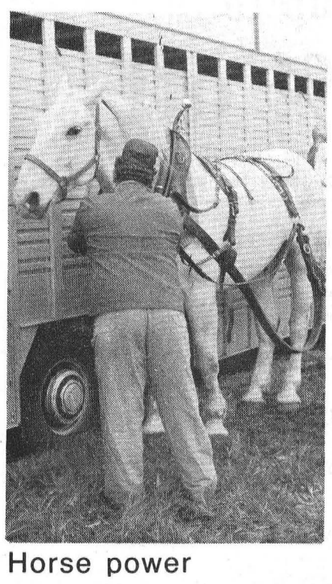

Horse power

A horse pulling competition in South Mountain on the weekend provided a unique opportunity for a staff photographer to capture the many aspect of preparing the horses for the event. For competition results see:

B-2

Dynes tourney

Fastball fans can expect a feast of their favorite sport here in Winchester this weekend, as 16 top teams battle for $3,600 in cold cash. The second annual Dynes' tourney starts Friday evening and runs through Sunday.

Hulbert Lodge faces financial collapse

by Steve Hummell
Press Staff Reporter

HULBERT — The doors of the Hulbert Lodge, retirement home for nine elderly residents, will soon be closed for good if owner Bernice Ladanyi can't get financial help.

"On the 31st of May I'm going to lock the doors and the residents will have to be placed elsewhere," said Ladanyi in an interview Tuesday. "My bank is giving me such a hard time about covering my payroll and I can't meet the mortgage payments."

Ladanyi says she's been trying for six months to get provincial government assistance or have the Matilda Township council take over the operation, but with no luck. Hulbert is situated six kilometres southwest of Winchester.

Ranging in age from 70 to 94, the nine residents come from a radius of 15 kilometres, mainly from Williamsburg, Morrisburg, Iroquois and Cardinal, she said.

"And I encourage any of the people from the community to come into my place and ask the residents why they are crying because they have to leave Hulbert Lodge," said Ladanyi, 42, who also owns Professional Health Care Services, a private nursing and homemaking service employing 285 people.

She says if she's to continue the operation she needs financial support and volunteers to help cut down her overhead, until the operation is back on its feet and has at least 14 residents.

Employing 12 people, the operation has lost over $100,000 since Ladanyi took over two years ago; it has a monthly payroll of $12,000 and a mortgage payment of $950. Ladanyi claims the difficulty in overcoming the bad reputation of former owner Shirley Bishop, of Cardinal, has been the source of her problems.

Bishop was convicted in provincial court of assaulting a resident of another retirement home.

"I had a hard time living down that reputation that didn't belong to me, but I'm now getting more referrals," she said. "But I've had such severe losses over the past year-and-a-half that I can't carry on."

She said there were no residents when she purchased the lodge and the difficulty she encountered in getting referrals set her back financially. The lodge was empty for the first six months and then 24-hour care was being provided for only two residents for several more months, she said.

The operation receives no government subsidies and residents pay daily fees of $32, says the nursing home operator. She added that three residents receive $100 a month from Social Services for their care.

Resident Gladys Hess, formerly of Williamsburg, said she'll "hate to see it close, they're kind to us here."

A former school, the lodge is furnished well

• continued on page 2



Together, lads

The volunteer fire brigade provided thrills — and a few spills — for spectators who attended Upper Canada Village's open house Sunday, held to officially kick off the 1990 tourist season. The brigade demonstrated the circa 1860, hand- operated water pump before taking on the Reporters Club in a baseball game played by now-obsolete rules.

Press Photo—McLeister

Local taxes swing upward

CORNWALL — Residential ratepayers across Dundas County are wondering where the good news is in the SD&G County Board of Education's 1990 budget, as most are being presented with tax increases above the 7.8 per cent level board officials said would be the average for the three counties when the budget was passed earlier this month.

Despite a $4 million decrease in spending, local taxes were expected to increase 7.8 per cent as the province gradually diminishes its grant support for local boards, SD&G administrators and trustees said when the $75,381,189 1990 budget was unveiled in Cornwall May 7.

Now that municipalities are calculating their mill rates and sending out tax notices, ratepayers are discovering the impact of the drop in provincial support at the local level as they watch their 1990 education taxes increase above the 7.8 per cent level.

Despite a drop in total spending, local levies against property in SD&G actually increased by about 9.2 per cent as a combination of a drop in provincial funding and the increased cost of running provincially-mandated programs shifted a larger burden onto local ratepayers.

Local taxes account for $31 million of the board's total budget of $75.3 million, an increase of $2.6 million over last year.

The village of Winchester is the hardest hit by public education tax increases as the mill rate has risen by 11 per cent, meaning an extra $64.53 in taxes on a property assessed for taxation purposes at $3,000. The total education tax bill on a $3,000 home in the village in 1990 will be $677.97.

• continued on page 2

Strip mall or strip tease?

by Andy McLeister
Press Staff Reporter

WINCHESTER — A sign on the western edge of the village raised eyebrows last week, but concerns that the Country Club would soon be featuring exotic dancers may have been premature.

The sign, proclaiming "Strippers...next week," was removed from the proposed site of a mini-shopping mall by Tuesday afternoon.

Property owner Nancy Gendron last week said the club planned to feature nude dancers as both a means to attract customers and to send a signal to the township and village that if the mall project is delayed by municipal officials, strippers is what they can expect on the village's front doorstep.

Winchester Township Reeve Claude Cousineau said Tuesday the announcement that offended a number of area residents was removed from the portable marquis after he warned Gendron that adult entertainment of the nature advertised would violate the property's impending, new zoning.

Gendron's decision to hire nude dancers was in reaction to the possibility that the village would formally object to plans to construct a mini-mall on the nine-acre parcel, which lies in the township at the edge of town.

"They (village officials) want to keep all the shopping downtown, so we'll keep all the strippers down on the (Main Street-Hwy. 31) corner," she said.

Gendron, who expected the first contingent of three or four strippers to arrive tomorrow (Thursday), could not be reached Tuesday afternoon to confirm whether Cousineau's warning had changed her plans.

Cousineau said entertainment such as nude dancers is not permitted on premises zoned for C1 (standard commercial) uses under the provincial Municipal Act. These establishments are permitted in C2 zones without restriction, though, but not for long. The township is preparing a bylaw to regulate and restrict the types of entertainment that are featured in licensed premises.

The reeve said although a municipality cannot ban nude dancing in establishments licensed for selling alcohol, it can restrict and regulate these activities. He said council has obtained a legal opinion on the matter and is confident an effective bylaw can be enacted to regulate such things as the

• continued on page 2

Economic strategic plan continues on steady course

by Steve Hummell
Press Staff Reporter

MORRISBURG — The key in implementing an economic strategic plan for four local municipalities should be in place by July, said Blake Noon, chairman of the South Dundas Economic Commission.

In an interview Monday, Noon said the commission is establishing a short list of possible economic development officers and applying for additional grant money from the province.

"With this two-fold thing that we're working on right now we should have something organized within the next two months," said Noon, manager of Eckle Industries here.

An economic development office will be established somewhere in South Dundas and though the strategic plan, a fat document made public about a year ago, suggests hiring a full-time officer, part-time help will be sought.

While the strategic plan suggests a $90,000 budget for salaries and operating costs of the office, Noon says the commission's budget is about $12,000 in total. But implementation of the strategic plan is not being hampered by insufficient funds, he said.

"There's nothing there (in the plan) we should exactly follow to the tee and it's nice to have a $90,000 budget but do we need it and can we afford it?" said Noon. "I don't think we need it and I don't think the communities can afford it either."

The villages of Morrisburg and Iroquois and townships of Matilda and Williamsburg established the economic commission and largely fund it. In this area, they are the first to pool their resources to improve their economic lot.

Since the strategic plan was completed last June by a consulting firm, the commission has published an information package and held community meetings and luncheons for prospective

• continued on page 2

Continental expands, performance praised

by Andy McLeister
Press Staff Reporter

METCALFE — Continental Mushroom near here is embarking on an ambitious expansion program, following sharply on the heels of being declared one of Canada's top 50 privately-owned companies.

Earlier this month, *Canadian Business Magazine* applauded Continental's management for operating one of the most efficiently-run enterprises in the country. Last week company founder and president Nicholas Pora Sr. returned from the Netherlands where he sealed a deal to purchase a building and equipment to increase production by up to 25 per cent.

Canadian Business last year commissioned Chartered Accountants Arthur Anderson and Co. to search out Canada's best managed private firms. The performance of hundreds of companies was rated on the bases of return on capital, sales and profit growth, sales per employee and profit per employee. Continental scored high on all counts.

The magazine, Pora said Monday, "was looking for explanations of why some companies do well and others not so well."

In their search, the accountants paid special attention to how companies treated both customers and employees, Pora added. He feels that his firm outshone the others in these two categories.

In Pora's estimation, customer service and a dedicated workforce is at the root of Continental's rise in about 16 years from a fledgling operation to the nation's fourth largest mushroom grower, having experienced exponential growth along the way. He pointed out that if the large, stockholder-owned firms are discounted, Continental ranks number one in Canada.

Since the plant started here in May 1973, emphasis has been placed on prompt delivery of the product to customers. Four trucks are on the road six days a week to service the Ottawa-area market, with two more ploughing the route to Montreal seven days a week.

To better exploit the lucrative Montreal market, Pora has banded together with five other Quebec growers to form Essex Continental Ltd. to distribute produce in that province.

• continued on page 2

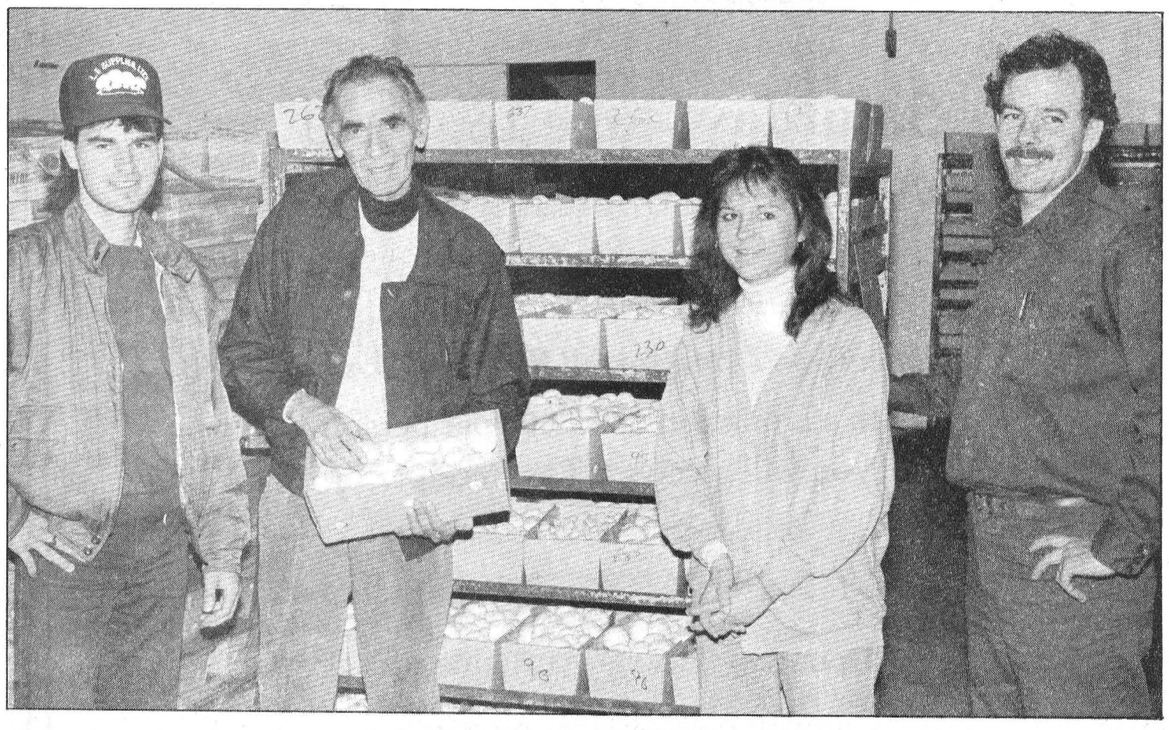

Members of the Pora family hold down key positions in Continental Mushroom. Above, Nick Pora Sr. inspects a crate of mushrooms with (from left) Nick Jr., Sandra, and Lyall Witham.

Press Photo—McLeister

Continued from the front page...

Hulbert Lodge

and is clean and well-maintained with bright colors and a light and airy atmosphere.

"Recently there has been a lot of talk in the media about elders abuse...and I think it's a shame that we have a facility such as my own that takes care so there's never any question of abuse, and yet that facility can't continue to operate," said Ladanyi. "Yet there are others in the area that are government funded and there have been questions of the treatment, and they are still continuing."

Ladanyi would not elaborate, but said the allegations have not been made public and may not involve physical abuse of nursing home residents but rather intimidation and negligence.



Gladys Hess' sentiments were echoed by all Hulbert Lodge residents on hearing of the home's closing. When asked if anyone had any comments on the closure, Hess said the people operating the home were very good to the residents and they'd like to stay.

Press Photo—Fetterly

Meanwhile, Noble Villeneuve, MPP for Stormont, Dundas, Glengarry and East Grenville, said that his "hands are tied" because the lodge is a private enterprise and no provincial funding is available.

"There's a negative stigma attached but with the new ownership (Ladanyi) it has turned around and I'd be disappointed if they can't do something about it," he told The Press.

Villeneuve said he inspected the home six months ago and found it to be well operated, but there were too few residents to make it viable. He says he's concerned that it might close, but doesn't believe that provincial help is an alternative.

Local taxes

Chesterville's residential mill rate went up by only 6.7 per cent, well below the board's and the county's average. The village's ratepayers will have to fork out an additional 11.93 mills for secondary and elementary education. The total 1990 public education tax bill will be 191.9 mills, based on the village's market value assessment.

Next hardest hit is Mountain Township where education taxes jumped 9.77 per cent, or an extra $55.50 on a residential property assessed at $3,000.

Property owners in Iroquois will see their school taxes go up 11.8 per cent, for an increase of $48, while in Williamsburg the increase is right on the board's estimate of 7.8 per cent. This means an extra $39.75 on a $3,000 assessment.

The winner in the 1990 education tax lottery in Dundas at least, is the village of Morrisburg, where the increase has been held below the board's average.

Morrisburg residential ratepayers will see their taxes go up only 6.4 per cent, or $40.50 on $3,000 property.

Matilda Township has not yet set its 1990 education mill rate. Clerk-treasurer Eldon Horner said Tuesday council will probably set its tax rates at its meeting Thursday night.

Matilda's levy to the public board this year went up $65,814 to $649,055. This is an increase of 11.3 per cent but the blow to residential ratepayers may be softened as the increase is divided among commercial and residential properties.

General legislative and other grants paid by the province to the SD&G board dropped by about $1 million this year. The local board was also hit by the province's new nine per cent payroll health tax, which added an extra $450,000 to its health care costs in 1990. All of this increase has been passed on to local ratepayers and represents about three mills of taxes.

The public board will lose about $90,000 in industrial and commercial assessment in 1990 as the province pools this assessment base between public and separate boards of education. The loss to the public board will be offset by only about $13,000 in provincial grants and the net loss of $77,000 will inevitably be passed on to residential ratepayers.

Strategic plan

business interests. That, alone, has eaten up most of the commission's annual budget.

How has the plan been received locally?

"Everybody's excited about it,' says Noon. "It's a well- researched and well thought out document with a lot of valid points."

Noon added that the Stormont, Dundas and Glengarry County Council is establishing an industrial commission and the South Dundas group will probably become an arm of the larger body.

He said the plan identifies businesses and industries that should be sought and "signals loud and clear that agriculture and tourism are very important."

The plan is a flexible and comprehensive framework to guide economic development over the next five to 10 years, providing an in-depth analysis of local strengths and weaknesses and presenting alternatives to address problems and opportunities.

Goals include focusing economic development efforts on supporting the existing industrial base and improving communication and responsiveness between local industry, the economic development commission and local government.

To be completed over a two-year period, this includes developing a program for marketing the strengths of the industrial community and increasing the profile of local industry.

For local business, it includes developing a flexible data base and a program designed to help firms adjust to changing economic situations and be kept aware of all pertinent information.

It includes establishing an outreach program in consultation with local firms to organize seminars, identify opportunities and encourage residents to buy locally.

An on-going review of planning to ensure that municipal land- use policies encourage expansion of the industrial base, is also part of the strategy.

Strengthening the base of local skills, particularly in the industrial sector, is the second part of the action plan.

It includes encouraging the development of skill training programs and co-ordinating efforts between educational facilities and industries with skilled labor shortages. Also, a current information base of existing skills and a list of unfilled positions will be developed.

The plans said that construction of the St. Lawrence Seaway "radically altered historic development patterns." Morrisburg and Iroquois, it said, began as small service centres for the local agricultural communities, growing gradually until the mid- 1950s.

Because Ontario Hydro owns a sweeping waterfront corridor of land, both communities developed away from their waterfronts and new tourist and commercial shoreline development remains prohibited.

The area's resources are limited, says the plan, and the most immediate concern for the economic development commission should be to help prevent the relocation or closing of existing firms in the region.

It adds that the commission's primary task over the next few years should be to focus efforts on maintaining and improving the relations between the community and its existing economic and industrial base.

Over 80 per cent of new jobs will be derived from existing firms, rather than from newcomers, and before new firms can be attracted, South Dundas has to overcome a number of constraints. These include a weakness in what the report terms "lifestyle amenities," a weak image, lack of alternative sources of employment for spouses and a small labor force and population base to supply skills.

Focusing economic development efforts on improving local entrepreneurial skills is also an important consideration.

Strip tease?

distance a club with nude dancers can be located from residences, schools and churches.

The bylaw, when enacted, will likely empower the township to license and inspect clubs which feature nude dancers, Cousineau said.

Parts of the bylaw will be based on legislation enacted by Cornwall Township.

The township, on April 23, approved a zoning change for Gendron's property, changing it from a C2 to a C1 rating to allow a grocery store to be included in the mall project. He noted this week that the owner's plans to feature nude dancers in the club now located there would contravene the new zoning, which takes effect May 28.

Gendron last week feared the village would officially object to the new zoning before the May 28 appeal deadline expires. She pointed out that a letter from the village commenting on the zoning amendment, and dated April 20, reminded the township that the property now receives water from the town and commercial development could put a strain on this currently limited resource.

However, village clerk Bill Appleby said Tuesday he is aware of no plans by Winchester council to formally object to the development.

Continental

Continental has a 60 per cent interest in Essex.

Treatment of employees is another key to Continental's success, Pora indicated.

Treat an employee like a "friend and a valuable asset and he will work like a friend and a valuable asset," Pora said. "I tell employees, 'you don't work for me, you work for the company. If we all work together the company does well'."

Conversely, Pora likes to point out that if the company failed, everyone would be out of work, "including me."

Continental employees are not unionized. Pora remembered when there was a short-lived movement afoot about six years ago to unionize the company's approximately 220 full- and part-time employees. However, the movement fizzled when employees rejected the union proposal, he said.

Smooth employee-employer relations are maintained, Pora believes, because of the nature of Continental's management team, to which rank and file employees have easy access. Communications between workers and management resemble the interactions of members of a single family.

This is not surprising, judging by Continental's organizational chart which reads like the Pora family tree. Nick Sr. is the company president who, at age 74, involves himself in planning and implementing expansion plans, researching tomes of literature which may help in these endeavors, and lending his experienced hand when business deals are negotiated.

Meanwhile, the day-to-day operations are left in the hands of other family members. Lyall Witham (married to Nick Sr.'s daughter, Leanna) is Continental's general manager. Nick Pora Jr. is assistant manager. Daughter Sandra is the office manager, while Nick Sr.'s wife, Virginia, is in charge of accounting.

They all boast credentials qualifying them for the positions they hold. Witham, for example, is a pharmacist by profession, who also holds a master's degree in business administration. Nick Jr. holds a bachelor's degree in the same discipline. Leanna, who is on temporary leave to raise the latest addition to the clan, has a bachelor of science with her major in mycology.

Continental has enjoyed remarkable growth in its relatively short history. In its first year of operation, it experienced $865,000 in sales. Last year sales had reached $8.5 million and continue to climb. The company's books show each month outperforming the previous one, with Pora now projecting that Continental will soon break the $900,000 mark for monthly sales.

Those figures don't include records for Essex Continental. This Pora-controlled firm registered $14 million in revenues last year.

Continental expects its growth to accelerate in the next year or so, after the recently acquired building and state-of-the-art equipment is brought on line. The two million dollar investment should speed up and enhance the Metcalfe plant's composting process, increase the annual number of crops, and enlarge its workforce by up to 30.

When the new facilities are operational by next December, Pora expects the plant to yield six crops per year compared to the present four and three-quarters. This translates into nine million pounds of mushrooms, a 2.3-million increase.

There are other plans on the drawing board, Pora divulged. Continental is negotiating with other growers in Ontario to form a syndicate to can surplus products. A deal has also been made with B.C. Trees for exclusive rights to distribute apples in the province of Quebec through Essex.

Nick Pora Sr. has done well for himself and family since he fled from Romania at the end of World War II, slipping between Nazi and Soviet forces and making his way to Canada via Paris. A chemical engineer by profession, he told about working in a French chocolate factory while providing free labor to a mushroom grower to learn the craft.

When he applied to immigrate to Canada, he identified himself as a mushroom grower, and it's the trade to which he has been dedicated since his arrival here in 1950. He spent the next 20 years working for other firms until leaving his position as general manager of Dominion Mushroom Ltd.'s Pickering plant in the early 1970s.

Pora's motto is his own creation, and it is hand-written on a placard which hangs on a wall next to his desk, to constantly remind him that: "People who fail, do so because they don't take the trouble to succeed."

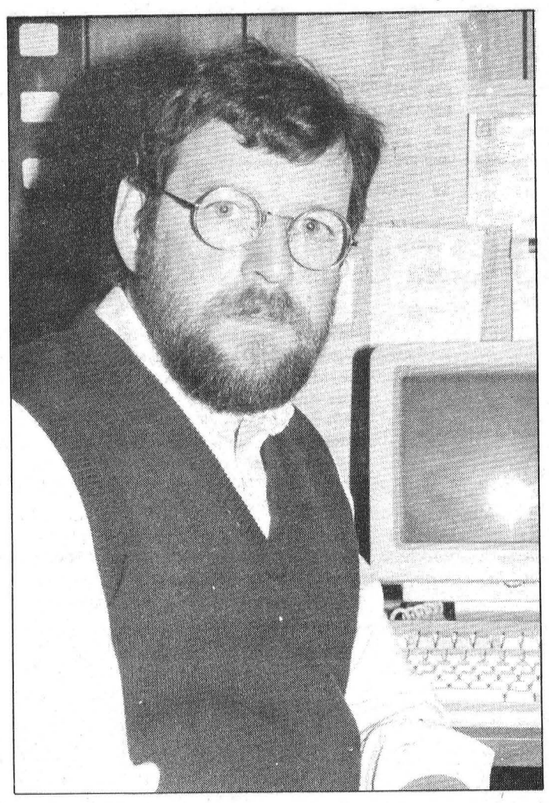

Steve Hummell returns to Press as news editor

The Winchester Press is pleased to announce the appointment of Steve Hummell as news editor and staff reporter. He replaces Jim Day.

Steve, his wife, Suzanne, and their children, Hadley, Marc and Nicholas moved last summer from Iqaluit in the Eastern Arctic, to the Morrisburg area where they took up residence. Suzanne, a former nurse at Winchester District Memorial Hospital, is now nursing with the Victorian Order of Nurses in Brockville- Prescott.

"It's good to be back among friends and I hope to continue the tradition of excellence that goes into the production of The Press," said Hummell.

He believes that as daily newspaper coverage of outlying areas here continues to shrink, the role of weekly newspapers is growing increasingly important to rural communities. The responsibility of informing the public, he feels, should be tempered by the task of reporting the small events, important moments and illuminating thoughts of the ordinary man and woman.

In 1978-79 Steve worked as a reporter for The Press before moving on to Legion Magazine in Ottawa as a staff writer and photographer and then to the north. He has written for a number of daily and weekly newspapers including the Kingston Whig- Standard, Ottawa Citizen, Edmonton Journal, Montreal Gazette and Ottawa Journal.

In Iqaluit, Hummell left reporting and worked as a supervisor in a correctional centre and concentrated on writing fiction and other business interests. He has published short fiction in several literary magazines and is nearing completion of a collection of stories.

WINCHESTER DISTRICT MEMORIAL HOSPITAL

H.E.L.P. Fund Raising Campaign

"Gala Kick Off Nite"

Saturday, June 16, 1990

Winchester Community Centre

Happy Hour 6:00 - 7:00 p.m.

Complimentary Dinner 7:00 - 9:00 p.m.

Dancing — Don Morrell Big Band Sound

With a Donation of $25.00 per person you will receive a Tax Receipt.

Corporate Tables By Reservation

All proceeds towards W.D.M.H. Physical Plant Fund

Donation Tickets Available at:

Seaway Pharmacies, Winchester and Chesterville
WDMH, CountryBoy, Boyd Chrysler

PRE-INVENTORY CLEARANCE

We prefer to sell, rather than count, our huge inventory, so

OUT THEY GO!!!

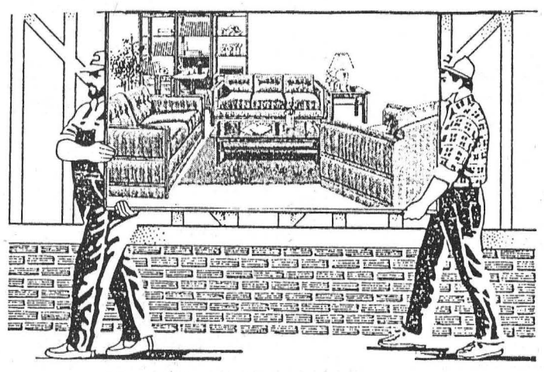

Savings up to 50% off

Until June 2nd, 1990
on quality home furnishings

Quality Living Room Furniture

Sofa beds, starting at $399

Sofa and chair sets
(Citation House, etc.) from $799

3-piece groupings
(sofa, love seat, chair) from $999

2-piece sectionals, starting at $649

Entertainment Centres
In oak finish. Room for TV, VCR, and stereo components starting at $379

Dining Room Suites
Consisting of rectangular table with leaf, 6 upholstered side chairs, matching buffet and hutch. In oak solids and veneers.
Starting at $1,699

Bedroom Suites
Consisting of dresser, mirror, chest, headboard. In oak solids and veneers.

4 pieces, starting at $999

Simmons Beautyrest Quintessence Model
Queen size mattress and box spring.
Suggested retail $2,000
Now only $999

Burrell Twin Sets
In regular coil construction.
Starting at $239

FINANCING AVAILABLE
All advertised items not necessarily available at both stores.

VISA

The Furniture Loft
HOME • OF • FINE • FURNISHINGS

MasterCard

506 Main Street
Winchester 774-2636

Regular Store Hours:
Tuesday to Thursday, 9:30am-5:30pm
Friday, 9:30am-9pm; Saturday, 9:30am-5:30pm
(Closed Mondays)

Highway 43
Finch 984-2051

One of the finest selections in your area!

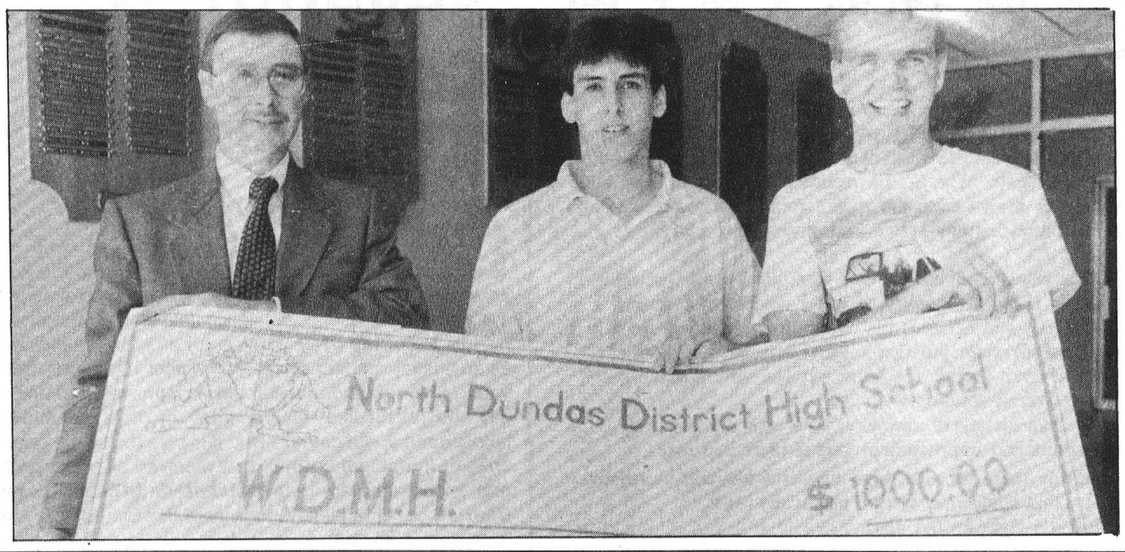

Students generous

The student council at North Dundas District High School has donated $1,000 to a planned $6 million renovation project at Winchester District Memorial Hospital. Pictured above with the cheque are hospital executive director James Egan (left), and student council representatives Scott Helmer (centre) and Randy Byers.

SHEPPARD AND ASSOCIATES
COMPLETE ACCOUNTING AND TAX SERVICES
258-4949
HWY. 43 W., KEMPTVILLE, ONT.
or 774-3881

PROM CORSAGE WINNERS
Winchester Store
David Turner of Winchester
Chesterville Store
James Mayling of Russell
Congratulations!
DURANT'S FLOWERS
501 Church St. Winchester 774-3825
173 Queen St. Chesterville 448-2354
World-wide delivery service

Sacrifice pay for experience

student job-seekers advised

MAPLE RIDGE — There are plenty of summer jobs available for students this year. But they are not the high-paying jobs they may expect, students were told at NDDHS Thursday.

Leah Gilmour of Canada Employment Centre in Cornwall, said there are plenty of $6 to $8 an hour jobs available for students this year. But if they are looking for a $10 an hour job, they may be disappointed.

"It's a matter of desire and the trade off," she said after a presentation to students on job hunting and the importance of education.

She said if students want a summer job, they must sacrifice pay for experience. If they want experience, they must be willing to take a low-paying job.

About 240 businesses have called the employment centre already this spring looking for students. The jobs are available, the question is, do the students want them.

Gilmour was at NDDHS Thursday to promote the centre and to show students a video stressing the importance of remaining in high school.

The stylish, contemporary video, namely a video game named Zoptions within video, stressed the importance of goals and education through a number of teenage role models.

One of the role models in the video is a Grade 10 student who thinks he can do well in the job market with his schooling. He plays the video game Zoptions, which uses a race car which stalls as it attempts to climb a hill as an analogy to the way his lack of education will eventually fail him when he reaches tough times.

The second scenario involves a woman who has just finished high school and is considering learning a trade. The student is praised by the video game in taking steps to acquire a job in the trades which will provide good income and security.

The staff of the centre comprises university students, all who have been through the summer job hunting process many times before, Gilmour said.

"We know what you're going through. We've been there. And it's not been that long so we can give you a hand."

To help students better themselves for the job-hunting process, the centre will offer seminars in July and August on how to write a resume, how to write a covering letter and how to conduct themselves in an interview.

A covering letter, resume and interview are all important aspects in acquiring a job. By improving the three areas, students will have a better chance getting a job.

Gilmour also advocated travel overseas to learn or work there.

She can be reached at CEIC's Cornwall office at 933-4300.

CHEO telethon has local angle

WINCHESTER — Local organizers of the Children's Hospital's telethon will have pledge tables set up at two locations in the village May 31 through June 2.

According to Dundas telethon co-ordinator Heather Bourque, pledge tables will be set up in front of the Seaway Pharmacy and Fawcett's Jewellery as local volunteers attempt to top last year's county total of $4,202.

Pledge stations will also be set up in Chesterville and Iroquois.

Donations collected in Dundas County will go to the Children's Hospital of Eastern Ontario (CHEO) and will be turned over in a ceremony at the Winchester Arena Sat., June 2.

The ceremony will be carried live on CJOH-TV, which will have a satellite transmitter set up in the village that day.

Boy Scouts from across the area will be holding a jamboree at the community centre that weekend, which will add to the atmosphere, Bourque said.

She added that adult volunteers are required to staff the pledge stations in Winchester during the day on Thurs., May 31 and Fri., June 1. Students have signed up to man the stations during the evening hours and during the day Sat., June 2.

Forthcoming marriage

Mr. and Mrs. Timmermans of Holland and Mr. and Mrs. Dirk Lammers of Drayton, Ontario are happy to announce the marriage of their children, Maaike and Don. The wedding will take place on Sat., June 9, at 2pm in the Community Christian Reformed Church at Dixons Corners Public School. Rev. John Gerrits will be officiating.

LASER-WAY Therapy Clinic
BREAK THE HABIT
Linda Forde
822-6307
1-800-465-3180

Combination Water Softener & Iron Filter
$400 AND UP
- FREE WATER ANALYSIS
- SALT DELIVERY
- REPAIRS TO ALL MAKES
- TRADE-INS WELCOME
Rust and Sulphur Removal using only air
Trouble-free drains and septic tanks
NEW "SEPTAL" (WHOLESALE PRICES)
Guy Bourdeau 774-6110

Eastern Ontario Health Unit
Bureau de Santé de l'Est de l'Ontario
Spring Festival
at the
Winchester office
547 St. Lawrence Street
Wednesday, May 30
9am-4pm
THEME "Seniors of the 1990s"
Official opening at 10am
by Mr. Noble Villeneuve, MPP for Stormont, Dundas and Glengarry.
All ages welcome to visit the many exhibits on view.
Free refreshments will be served.



James Purcell Funeral Home
Spencerville
658-3123

Carman Refinishers
Upholstering
Stripping, Repairs, Free Estimates, Furniture For Sale
Iroquois 652-2011

GIGANTIC
DEMO SALE
FEATURING
Year-End Prices
Hurry in for best selection.



1990 Pontiac Grand Prix

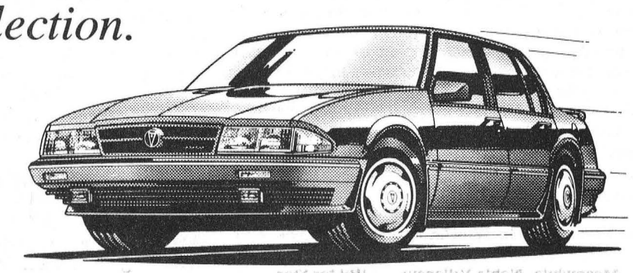

1990 Pontiac Bonneville

1990 Bonneville SE
Fully equipped, MSRP $26,939
Service Manager's demo
SALE PRICE $24,547

1990 Bonneville SSE
MSRP $30,849
SALE PRICE $27,899

1990 6000 SE
4-door, fully equipped, white
MSRP $22,377
SALE PRICE $20,496

1990 Pontiac 6000
4-door, six cylinder, automatic, air conditioning, Mike's demo
MSRP $20,300
SALE PRICE $18,683

1990 Grand Prix
4-door, fully equipped
MSRP $23,215
SALE PRICE $20,879

1990 Regal
2-door, fully equipped
MSRP $23,177
SALE PRICE $20,961

1989 6000 SE
Fully equipped, with air
MSRP $21,044
SALE PRICE $18,103

1989 Cadillac Sedan de Ville (President's demo)
MSRP $39,989
SALE PRICE $30,989

1989 LeSabre Ltd.
4-door, fully equipped
MSRP $25,282
SALE PRICE $22,911

Spectacular spring clear-out

'83 GMC S-15. As is, standard, V6, **$4,995.** #9.151B
'84 Buick LeSabre. Fully equipped, **$7,495.** #0.25A
'84 Skylark. Buckets, 6-cyl., radio, **$5,995.** #9.30A
'85 Buick LeSabre. Air, p/seats, AM/FM, as is, **$6,495,** #0.197A
'85 Chev. Caprice. Air, AM/FM, cruise, **$8,495.** #0.223A
'86 GMC ½-ton. 305, V8, **SOLD** box liner, **$8,495.** #0.181A
'86 Pontiac Acadian. 4 cyl., auto, **$4,295.** #6.246
'86 Pontiac Acadian. 4 cyl., auto, **$4,295.** #6.64
'86 Chev. Chevette. 4-cyl., cass., auto, **$4,695.** #9.302A
'86 Buick Electra. p/seat, air, PW/PL, cass., **$12,995.** #9.335A
'86 Dodge Aries. Sunroof, auto, PS/PB, **$4,995.** #9.93B
'86 Chev. Celebrity. As is, **$4,995.** #P.122A
'87 Buick Century. V6, auto, PS/PB, **$8,995.** #0.113A
'87 Buick LeSabre. Custom, PW/PL, cass., air, **$13,295.** #0.186A
'87 Pontiac Sunbird GT. 5-speed, AM/FM cass., **$9,995.** #0.196A
'87 Buick LeSabre. Custom, loaded, **$12,295.** #0.222A
'87 GMC S-15. Cap, 2.8 V6, tilt, cruise, **$6,995.** #0.226A
'87 Pontiac Sunbird. 4-dr, tilt, AM/FM cass, **$6,995.** #0.80A
'87 Buick Skyhawk. 5-speed, sunroof, cass., tilt, **$8,995.** #7.121
'87 Chev. IROC Air, PW/PL, 305, cass., cruise, **$12,995** #9.340A
'88 Buick Regal. Custom, fully equipped, **$14,995.** #0.239A
'88 Buick LeSabre. Fully equipped, **$15,995.** #0.167A
'88 Pontiac Grand Am. 2-dr., sunroof, quad IV, **$10,995.** #0.233A
'88 Pontiac Sunbird. Turbo, cass., air, PS/PB, **$10,995.** #0.76A
'88 GMC Jimmy, buckets, 2.8/5-sp., AM/FM, **$12,495.** #P.121A
'89 Pontiac Sunbird LE, 4-cyl, AM/FM cass., air, **$11,495.** #o.183A
'89 Buick Century, 4-cyl, tilt, cruise, custom, **$15,995.** #0.237A
'89 Chev. Cavalier, auto, AM/FM, **$9,995.** #0.95A
'89 Pontiac 6000 LE, V6, auto, AM/FM cass., air, **$15,495.** #9.99A

These are year-end prices. Shop and compare.
These are firm prices. Some of these vehicles also qualify for GM rebates and/or finance rates.
SALE ON UNTIL MAY 31st

Drewery PONTIAC BUICK LTD.
774-2360 1-800-267-7608
SALES CENTRE
Hwy. 31 Bypass
SERVICE, PARTS, BODYSHOP
St. Lawrence Street, Winchester

WINCHESTER PRESS

Wed., May 23, 1990

Editorial

A chemical soup

While the shortage of water is a problem familiar to people here, communities taking drinking water from the St. Lawrence River have an abundance.

But they should have concerns of another nature — its quality. Often the experts assert that toxic chemicals polluting the waterway pose no health hazard to the public. They say up to 95 per cent of all toxic chemicals people ingest come through the food chain, not from drinking water.

Yet the waterway is continually bombarded by industrial waste, runoff from farmers' fields laced with chemical fertilizers, private homes with faulty septic systems, raw sewage dumped by Seaway shipping and municipal sewage treatment plants governed by outdated standards. Not to mention the accidental discharges and spills.

While chlorination kills bacteria in the water, it does nothing to eliminate toxic chemicals.

Ironically, some of the most serious contamination comes from the purification process itself. In some instances, the quantity of chlorine needed to rid drinking water of fecal matter and bacteria is so substantial it creates chloroform residue in tap water.

In Quebec, chloroform levels of 100 parts per billion — more than three times the acceptable levels set by the World Health Organization — have been detected in the drinking water taken from the river. Set by Health and Welfare Canada, the Canadian standard is 350 parts per billion and is currently under review.

However, many environmentalists believe measuring contamination in parts per billion or million is outdated and that it's impossible to determine the health risks. They believe zero pollution is the only answer.

In a Globe and Mail story last year, Jean-Phillippe Weber, assistant director of the Centre de toxicologie du Quebec, said: ''The St. Lawrence is a chemical soup and the water drawn from the river...requires more treatment, a treatment that can create undesirable secondary products.''

Morrisburg councillor Peter Remillard has expressed concern about the quality of water despite the experts' assurances and believes his community should eventually improve its water purification and sewage treatment systems even though the latter may be only a small part of the overall solution.

He says taxpayers may have to weigh the issues of environmental improvement versus increased taxes.

During these times of high interest rates and increasing taxes, that stand may not be politically wise.

But it's right on the mark.

Steve Hummell



Talk the talk

by Steve Hummell

For a long time now I've felt that the print media, especially the large provincial dailies, have moved further and further away from the interests of the average person.

I once wrote a story about an ordinary old man who raised hounds. He was no different from hundreds of other men and women who had slipped through their lives with no public recognition. When he saw the article and photograph his face lit up. His family made a big thing of the story, ordered a dozen copies and had the article framed. A few years later he died. That type of story is an important ingredient of good journalism, one largely missing from many of today's publications. An example of this type of story is ''Reflections,' appearing on the editorial page; the series reveals the fabric of the community, showing how average people have woven in their contribution.

Besides being a vehicle for me to sound off each week, I'd like this column to become a forum for those wishing to ''talk the talk' and I'll occasionally invite other writers to appear as guest columnists.

And since I've just returned to the South (''Outside,'' as it's referred to up there) after living in the Arctic, some columns may reflect on life in the north compared to here.

If you wish to contribute you can write to ''Talk the Talk,'' c/o The Winchester Press, Box 399, Winchester, Ont. K0C 2K0.

When you live beside the shipping lanes of the St. Lawrence Seaway the behemoths constantly navigating the waterway become an intrinsic part of your life. If you're working outside, for instance, it seems that little time passes before you're looking up or down the river to watch the next vessel churn past.

And you sense them approaching. The earth trembles slightly and the low rumbling of engines comes up from nowhere. And now she appears, looming on the bend of the river like an apparition.

If you're in the house when a ship's approaching, and if it's an old farmhouse like mine, the dull vibrations of the engines work on the boards and plaster and glass and nails just ever so slightly, so you feel her approaching. Gradually the vibrations grow stronger until they gently rattle the windowpanes. By now the ship's almost broadside, pushing out a great wave in front and sucking the water out momentarily from the shores.

On many nights just before falling asleep you sense a ship coming and often it's difficult to resist rushing out to watch her slip by in the dark. Some ships are lovely and majestic and splendidly lit up, while others carry simply a single bow light and only a few on the stern.

I'm reminded of ''sea-lift' during the short Arctic summers when the community of Iqaluit (pronounced EE-KA-LOO-EET and meaning the place of many fish) was resupplied. These ice-class freighters beached themselves at low tide, so the unloading went on around the clock — by barge during high tides and forklift and trucks driven out onto the tidal mud flats during the ebb. Everywhere a sense of urgency, haste and excitement hung in the cold air, especially at night late in August and September when the ship was lighted like a Christmas tree and the lights of the trucks trundling back and forth cut through the darkness. Sounds of derricks and booms, trucks and winches, men's shouted orders and replies, came up from the sea.

Last fall when the shipping season closed on the St. Lawrence the waters were disturbingly still. The ships vanished and their wash of waves crashing to the shore vanished, but we still caught ourselves listening and waiting for the slight tremor of the engines.

And in March when the first ship appeared in the Seaway, making her way against the current, it was like welcoming back an old friend.

In mid-July you felt the same way up there when the spring ice suddenly broke up and was blown out to sea and then shortly afterwards the first ship appeared in the harbour.

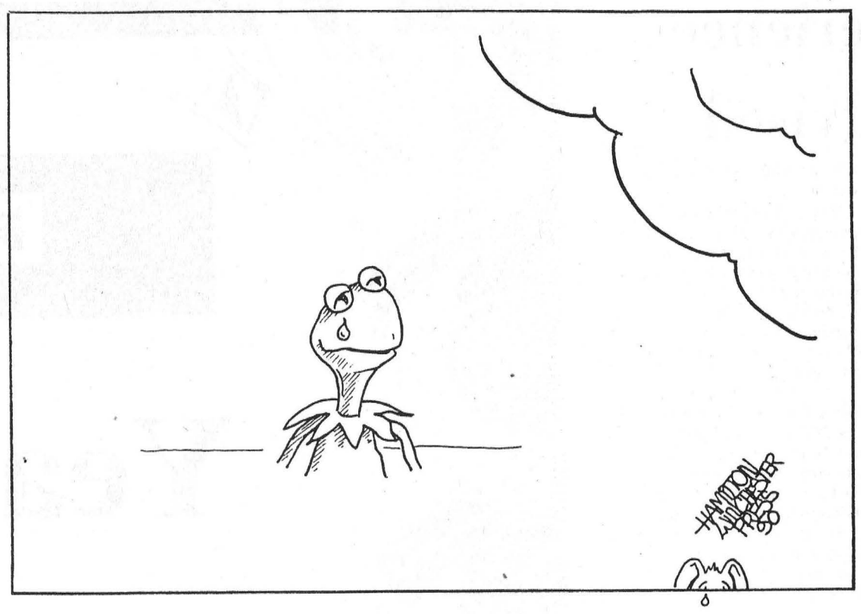

Letters

The Editor:

During our recent fundraiser, it was my pleasure to be associated with a large variety of service groups. It's amazing when you get talking to the representatives, to find out how much they do for various charities and for their community. Unfortunately, I don't think enough people realize just what it is they do.

In speaking to one service group, they set up a budget at the beginning of the year and they allot funds to various charities. This year, they were up to 38 charities and this doesn't take into account the events that came up during the year.

With the South Nation's Fight For The Breath of Life, the Morewood R.A. demonstrated to me just how much they are willing to do for their community. The week before the events were to begin, they repainted the hall, installed some new lights, stripped and waxed the floor. The hall looked fantastic for our kick-off dinner and it's a tribute to the people involved in the Morewood R.A. They also helped at various events during the fundraiser. If we needed anything — all we had to do was ask. They made me very proud to be associated with them and by doing this, managed to show Janet and Brian just how much they care for them and their children.

I encourage everyone to get involved with their local service groups — whether it be Knights of Columbus, the Legion or Lions Clubs. I assure you — you will find it rewarding.

Janet MacPherson, Chairperson
South Nation's Fight For The Breath of Life

Reflections: Honesty is Sam Ault's best policy

by Andy McLeister
Press Staff Reporter

MORRISBURG — Managing a small enterprise can be every bit as tough as running a huge corporation.

The above is one conclusion Sam Ault drew, after almost four decades of running the dairy processing company that bears his family's name. He is in a perfect position to make the observation too, having steered the once-small company through a lengthy period of steady growth, marked by numerous acquisitions and mergers until it became the largest dairy processing firm in Canada.

In an interview last Friday, the former chairman and chief executive officer of Ault Foods Ltd., recalled his early days in the business, in the post-World War Two years when ''it was hard to find labor.'' The only way to combat the labor shortage was for Sam and brother Ken (now deceased) to take turns putting in evening shifts on the Winchester plant's boilers.

Sam also discovered that dealing fairly with people is a good rule to follow in conducting business. ''You have to be honest with people,'' he said. ''You have to call a spade a spade.''

And he learned through dealing with a workforce spread among 21 plants located in both small and large urban centres, that there resides in the small town employee a sense of loyalty that won't be found in his city counterpart. ''We had a terrific, good type of employee in the small town compared to the city,'' he said. ''They (small town workers) are more conscientious, more loyal to you.''

Being on a first-name basis with your workers might help put you in good stead with them. There was a time when this situation existed, when the business was headquartered in Winchester, and Sam knew all his employees by sight and name. As he knew most of the farmers who supplied him with the raw materials for his products.

By the time Sam retired in 1984, labor relations had changed to the point where unions represented their members in dealing with management. He doesn't resent the progress unions have made in advancing the cause of their members, though. ''I have nothing against unions,'' he insisted. ''They have their place.''

The loyalty demonstrated by his Winchester employees was returned in kind, through company policy of contributing to the well-being of both the workers and the community they live in. A small town company has to be active in the community, and at times place the community above the bottom-line interests of the company.

Through the company's long history (next year marks 100 years since Jack Ault started the business), there have been some ''ups and downs,'' Sam recalled. There were times when under-productive operations were closed, but he would never consider shutting down the Winchester plant.

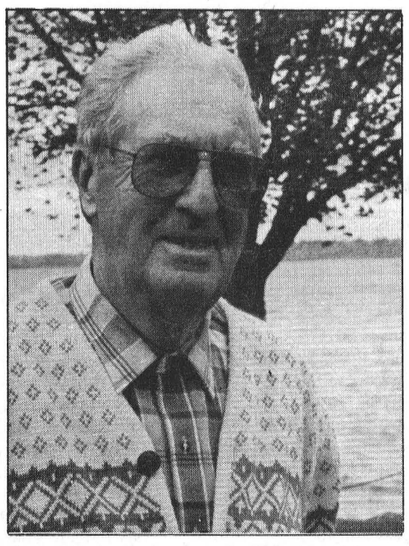

Sam Ault in the backyard of his Morrisburg home.

''It is very important to keep a plant going in a small town,'' he said, explaining that a single plant closure in a village like Winchester could cripple the local economy. This is in marked contrast with larger centres where workers laid off from one factory often quickly find work in another one. Here we find a major reason for the small town loyalty that Sam so much appreciates.

Sam might have run a sophisticated company that exports to dozens of countries, but growing up in and near Winchester has left a lasting impression. When asked about his childhood, he remembers living in the house at Cass Bridge where his father John W.'s first cheese factory was located. His memories are filled with images of riding horse-drawn sleds to the Winchester railway station during the winter months, when milk production was down and any available raw material was shipped to Montreal for processing.

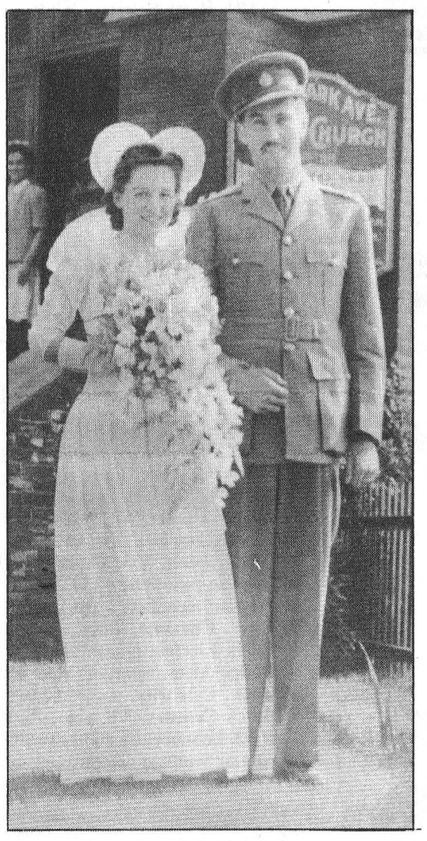

Sam and Betty Ault in Toronto on their wedding day, June 20, 1942.

He is remembered as a young lad of public school age, a favorite source of entertainment — and transportation — was hitching a ride on cutters, bringing to Winchester from the Nation River, ice blocks to be preserved and used in ice boxes in the summer. Racing standard-bred horses was also a popular pastime.

In retirement, Sam and his wife Betty, live in a modest home on the shore of the St. Lawrence River in Morrisburg. At age 74, he remains active in a number of pursuits. There is the house on the shores of Lake Calabogie where the couple spends much of the summer. Winters are spent in Florida where they own a condominium, and explore the coastline aboard the Sambet II (Sam and Betty), a cabin cruiser whose home port is clearly identified as Winchester, (although the boat is permanently berthed down south.)

Sam still golfs, but not as often as he used to. Now he limits sessions on the links to weekly visits to the Upper Canada Golf Course or Cedar Glen in Williamsburg.

He also visits old haunts, in particular the Winchester plant where he spent so many years and is still a welcome guest and who has an office set aside for his personal use.

The Aults have enjoyed a full family life, raising two daughters, Elizabeth Jane and Patricia Ann, and one son, Stephen, the latter who now practises law in Winchester.

Sam's resume of community service is lengthy, listing numerous past offices and positions such as vice-president of the St. Lawrence Parks Commission, chairman of the North Dundas School Board, and president of the Grenville-Dundas Progressive Conservative Association.

He also answered his country's call to arms in World War Two, putting college on hold, to serve with distinction as an ammunitions officer in the Fourth Canadian Armoured Division, attaining the rank of captain by the time the Allies triumphed.

Sam tends to downplay his accomplishments, with some self-effacing humor. For example, when asked why he was mentioned in dispatches during the war — in the military world, often as significant an honor as winning medals — he quipped, ''I don't know what for. Probably for bringing someone a chocolate bar or something.''

Sam retains an abiding affection for Winchester, and shares the concerns of many who worry about the future of the village, especially in light of its search for additional water. His solution to the dilemma: pipe water from the St. Lawrence River. If the Romans could build aquaducts to carry water to arid areas of their empire, he can't understand why the powers that be today won't pipe water from the bountiful St. Lawrence.

''We're stumbling around, wasting money trying to get water from the gound,'' he lamented.

The difficulties aside, Winchester holds a special place in Sam Ault's heart. ''That was my home, my town,'' he said.

Perhaps there is one phenomenon about the townsfolk that has endeared the community to Sam. In all the years that he operated the Ault company, he never received a serious complaint from employees or residents.

''I never had a crank call,'' he said. ''Isn't that amazing?''

Seventh Column



by Joe Rowan

Longtime Metcalfe area residents, as well as newcomers, point with justifiable pride to the new attractive combination community park and spacious parking area. The exciting, day-long, activities programmed for this **Saturday (May 26th)** can hardly be proclaimed as an official opening since, for the past 10 months, both young and old (and those in between) have been enjoying the picnic-like environment of the beautifully-landscaped 'main corner.' But, it is safe to say the brain-child of **municipal council** that received all-out support and encouragement from **Metcalfe and District Lions Club** will be **'Officially Recognized'** this Saturday — and everyone is invited.

As crowds assemble and the air rings out with merriment on the banks of the meandering 'Cassidy Drain', it might be a time to review pages of history recorded in another era when that same corner was the **'place to be'** at the end of a hard day's work. It is highly unlikely anyone present will remember those pre-prohibition days but the picture comes clearly into focus when reviewing carefully-preserved documents at Vernon's historical museum. It was at this same corner of Victoria and Albert Streets that 'proprietor' **Andrew Lawson** supervised the operation of both **'Victoria House'** and **'Glasgow House'** in adjoining two-storey structures. And mind you, the stately 'houses' were not just ordinary little buildings in a tiny pioneer settlement. Here's how they were promoted in the then much-read *'Advertising Directory'*:

VICTORIA HALL,
VICTORIA STREET,
METCALFE VILLAGE, C. W.
ANDREW LAWSON, Proprietor.

This Hall is 35 feet wide, 50 feet long, and height of ceiling 16 feet. It is neatly fitted up with stage, and
COMFORTABLY SEATED FOR 400 PERSONS.
For terms, if by letter, apply to the proprietor, at Osgoode P. O., or Metcalfe Village.

GLASGOW HOUSE,
VICTORIA STREET,
METCALFE VILLAGE, C. W.
ANDREW LAWSON, PROPRIETOR.
The best of Wines, Liquors & Cigars
ALWAYS ON HAND.
EXCELLENT STABLING AND ATTENTIVE HOSTLER.

Our early recollections of the sturdy frame structure date back to the early 1920s when the larger of the two was home of the **Leahy family.** Matter of fact, **Margaret,** the youngest of that family, spent her first day at school the same day we did — and **Miss Mary Blair** (aunt of Margaret Blair) was the kind and understanding teacher who 'encouraged' us (despite our better judgement) to come back the next day. Those two structures were built long before the turn of the century. Unfortunately, the passage of time took its toll and, a few years ago, both fell victims of the demolition hammer.

Among the visitors renewing old acquaintances Saturday will, undoubtedly, be many comparing tales of memorable days when the old **'Brick Block'** (now the parking lot) housed such busy enterprises as a **Bank, Barber Shop, Telephone Exchange, Tailor Shop,** and 'upstairs' dwellings. And they'll be telling of spring days when that now-trickling **Cassidy Drain** was a raging stream that overflowed its banks, carrying away bridges in its mad rush to the Castor.

Hope to see you at the 'Park' Saturday and, while enjoying the colorful program, we'll understand if ghosts of yesteryear are glancing 'down' approvingly...Many we once knew so well...merchants **O.C. Simpson** (now Metcalfe Home Decor); **Leonard Stanley** (now General Store); **Louis Rachlin** (now Variety Store): **Mrs. Duquette's** confectionary (now Metcalfe Pizza): **Ernie Rolston** (now Rocking Chair Yarns): **Jim Grant's** meat market (now Wicker's Klippers); and, of course, **Andrew Lawson himself.**

The picturesque part of Lot 20 in the 7th Concession of Osgoode Township is being referred to as ''Victoria Park.'' Frankly, we think serious consideration should be given to naming the park as a memorial to some noteworthy pages in the history of 'our town.' ''Doctors' Park'' perhaps, in recognition of the unselfish contributions of **Dr. Calvin Morrow, Dr. Lynn Morrow** and **Dr. J.C. Byers?**

WINCHESTER PRESS

Published by 2woMor Publications Inc.
545 St. Lawrence St., Box 399, Winchester, Ontario K0C 2K0

John Morris, President
Robin Morris, Vice-President
Allen Van Bridger, Managing Editor
Steve Hummell, News Editor
Karen Holmes, Advertising Manager
Janet LaPierre, Production Manager
Connie Hart, Office Manager

The Winchester Press was established in 1888 and is published Wednesdays at Winchester, Ontario.

Subscription Rates: $20 per year anywhere in Canada; $50 per year outside Canada.

Member of Canadian Community Newspapers Association and Ontario Community Newspapers Association.

UC Village celebrates Victoria Day





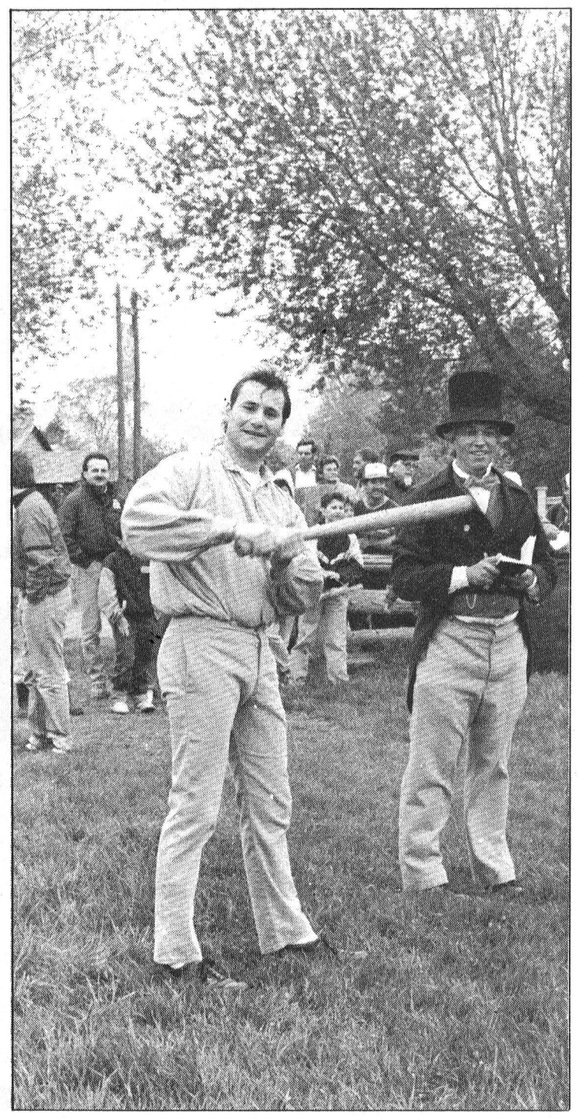

Upper Canada Village kicked off the start of the 1990 tourist season with free admission to the grounds Sunday, where visitors witnessed how villagers 130 years ago would have celebrated Victoria Day. Above, from left: A couple emerge from Cook's Tavern to begin a leisurely stroll through village streets before taking in an afternoon baseball game; interpretors prepare plates to print the Upper Canada Gazette; Reporters' Club slugger Mark Brennae chooses his bat before stepping up to the plate against the Firemen's Club pitcher in an old-fashioned version of a modern baseball game, refereed by Upper Canada Village manager Paul Deault (in top hat).

Press Photo—McLeister

And-
Wasn't it a (Retirement) Party!!
It sure was!!

To all the handsome gentlemen for their wonderful kisses, I enjoyed them all, each and every one; and to all the understanding ladies for your special hugs, the presence of the Baldwin and Bell families, and our family: Lynda, Les and Kevin (Barkley), for the beautiful floral arrangements, plants, retirement cards, and the great food!

To the staff of Winchester Print: Bud, Heather, Peggy, Wanda, Wayne, Brent, Kenny and Philip, thanks is such a small word—but I do **"THANK YOU"** most sincerely! They were great years for all of us.

Sincerely, Maxine Baldwin

LOUGHCREST
GARDENS LTD.
¼ mile west of South Mountain
989-2184

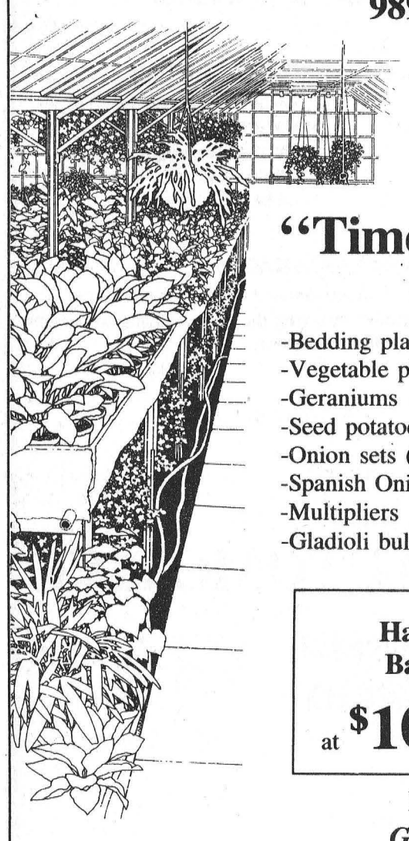

Open daily
8am-8pm

"Time to plant - 1990"

We offer for sale:

-Bedding plants
-Vegetable plants
-Geraniums
-Seed potatoes
-Onion sets (69¢ lb.)
-Spanish Onion sets
-Multipliers
-Gladioli bulbs
-Trees
-Shrubs
-Rose bushes
-Peonies
-Bleeding Hearts (pink or white)
-Clematis
-and much more...

Hanging Baskets	Sunshine Impatiens & Tuberous Begonias in 10" baskets
at $10.95 each	$12.95 each

Your local greenhouse....
Growing with you. (Reg'd)

In business, timing is everything. Now is the best time to get ready for the proposed GST.

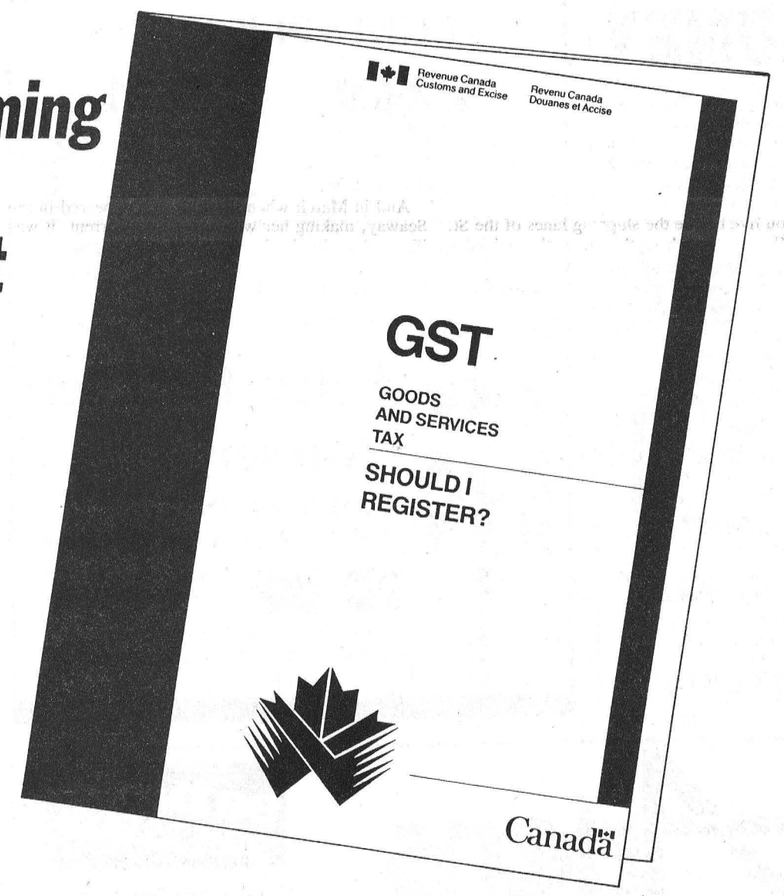

Help starts with this GST information kit, mailed to businesses across Canada.

If you didn't get yours, or if you have any questions, call now:

1 800 465-6160
8 a.m. - 5 p.m. Mon. - Fri.

Or pick up a kit at your nearest post office.

Telecommunications device for the hearing impaired: **1 800 465-5770**

Prepare Early

- You'll receive information on how the proposed GST applies to your business.
- You'll have plenty of time to choose the administrative options most convenient for you.
- You'll know how to take advantage of tax rebates on the Federal Sales Tax.
- You can get help to adapt your accounting system and prepare your staff for the change.
- As well as getting information and help in person or by phone, you can reach a GST question and answer data base via PC. Call: **1 800 267-4500**

Revenue Canada is ready to help you understand and prepare for the proposed GST.

Canada's GST. It's good business to prepare now.

Revenue Canada Customs and Excise
Revenu Canada Douanes et Accise
Canada

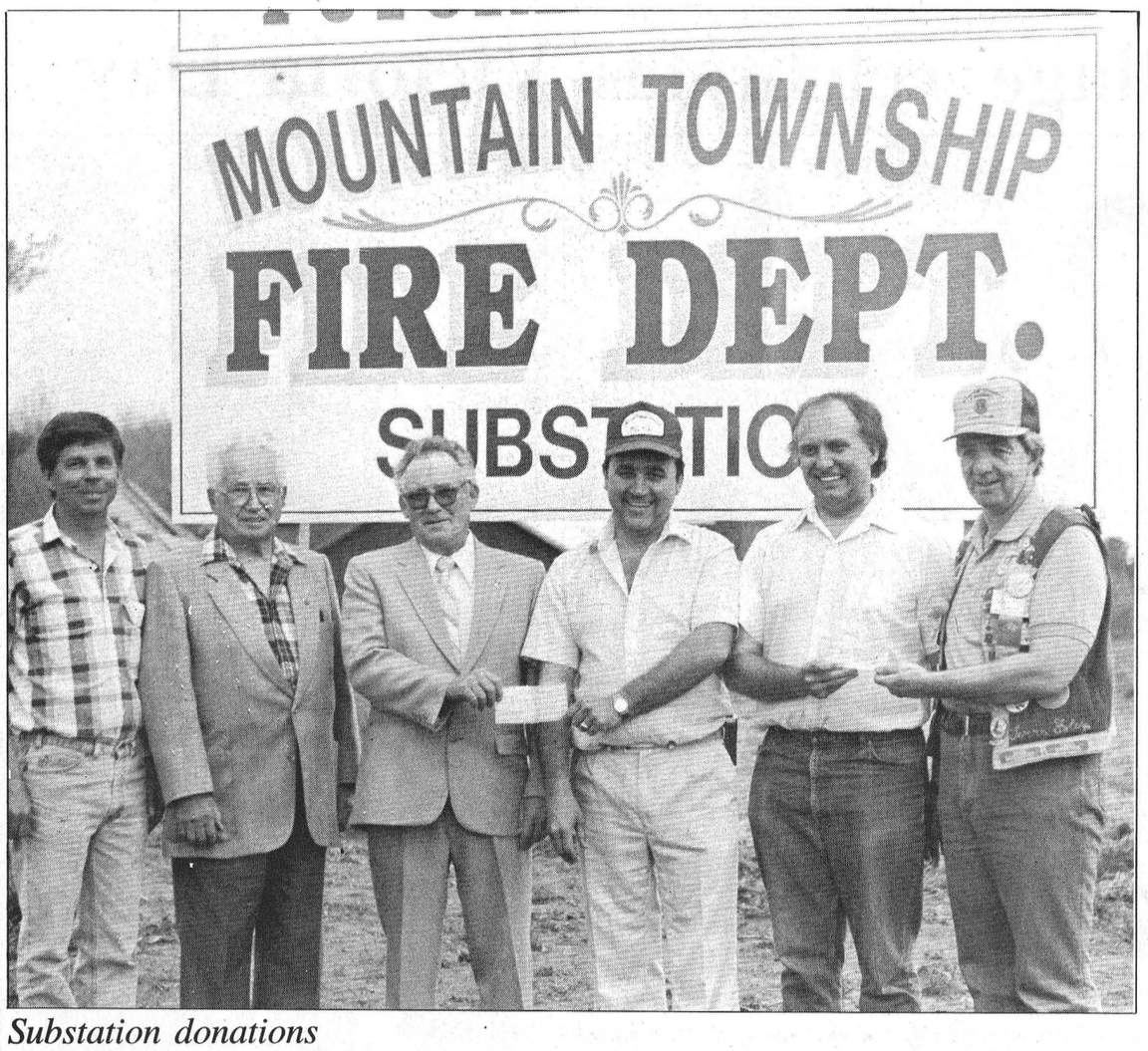

Substation donations

Representatives from the Mountain Lions Club and the South Mountain Oddfellows were at the site of the new Mountain Township substation in Hallville last week to present cheques to the Building Committee. The Lions Club presented a donation of $2,000 and the Oddfellows donated $1,000. Pictured were left to right: Willis Kerr, representing the Building Fund; Lloyd Graham and Ronny Wardel from the Oddfellows; Brian Telford and Brian Walker also representing the Building Committee and Terry Foley donating on behalf of the Lions.

Press Photo—Fetterly

Park opens Saturday

METCALFE — Residents here will be participating in a day packed with activities, this Sat., May 26. It is a celebration of the official opening of Victoria Park in the village core.

The basic park was completed in the fall of '88, a joint venture of the Metcalfe Lions Club and the Township of Osgoode. Last year, a bandshell was added and the Metcalfe Lions built a Friendship Arch.

About 9:30 Saturday morning, Frank Foley of Peterborough will arrive to begin a tour of the village streets with his old, very ornate Dutch barrel organ. He will arrive at the fire hall for the official recognition of the community's new policing program and the introduction of Constable Peter Carisse at 10am.

Residents are welcome to join two OPP motorcyclists and the organ music as they parade from the fire hall to Victoria Park at 10:30.

The children will find many exciting activities including a petting zoo, a Moonwalk ride, clowns, face-painting and balloons.

Members of the RCMP will also be there on horseback and spectators are reminded to bring their cameras.

OPP trained dogs will exhibit their talents and children's races will begin at noon. The Greely Grasshoppers will demonstrate their famed skipping abilities at 12:30pm.

From 1 to 2:30, visitors can enjoy both round and square dancing to some real old-time music.

At 3pm, the Osgoode Township High School band will assist in the official welcome and opening ceremonies. Bob Usher, president of the Osgoode Township Historical Society, will explain the historical background of the park. Mayor Albert Bouwers will dedicate the park and unveil the new township flag. Lions Club governor Stuart Holmes will dedicate the Friendship Arch.

Evening activities will begin with an old-fashioned house party, complete with step dancing, singing and square dancing, at St. Catherine's School beginning at 7pm. Admission for this evenbt will be $4 for adults and $1 for children.

At 9pm, The Good News Singers and The Osgoode Township Male Choir will perform back at the park. The day's activities will end most fittingly with a fireworks display at 10pm.

Bruce R. Kerr
INSURANCE & INVESTMENTS
Guaranteed Investment Certificates
1 yr. 2-3 yrs. 5 yrs. 90 days
13.35 12.875 12.75 13.00
*Rates subject to change
Specializing in disability, life and group insurance.
456 Main St., Winchester 774-2456



Happy 50th Anniversary
Mom and Dad
(Anna and Ralph DeJong)
Love,
from your children and grandchildren.
Open House
is planned for
Friday May 25, 1990
from 8-10pm
at the Matilda Hall, Dixons Corners.
Relatives, friends and neighbors welcome.
Best wishes only.

For all your refinishing and upholstery needs call J. Leslie
Experienced hand-stripping, no dipping.
We care for your furniture as much as we do your business.
RR1, Iroquois
Tel.: 652-2596
(anytime)

19 Smiles $12.99



Now only $9.99 with this ad!
- 1 – 8x10*
- 2 – 5x7's*
- 16 Wallets (2x1)*

Circle your calendar now for advertised date(s)!

HOW TO
SAVE MONEY
Fix your own Briggs & Stratton engine with the factory-original parts we use for our own service work. See our display.
Also pick up the Briggs & Stratton service and repair manual with step-by-step illustrations. It will help you do a great job.



RENT-ALL
485 Gladstone St., Winchester
774-2514

ANNUAL & VEGETABLE FLATS
$3.69
Wide Selection of Caliper Shade Trees!
VISIT OUR POLYHOUSES
PERENNIALS
HERBS, GERANIUMS



Peter Knippel Nursery Inc.
GARDEN CENTRE
4590 Bank Street South, Leitrim
VISA MasterCard **822-0383**
For your shopping convenience, open 7 days a week; Thurs. and Fri. till 8pm, Sat., 8-5; Sun., 10-4

EMBRUN DRIVING SCHOOL



New course starts June 4
Embrun Driving School offers a high-quality, comprehensive driving course with **25 hours of class time and 10 hours of in-car instruction, one-on-one.**
Call us for more information: 443-1695, 443-1696
Approved by the Ontario Safety League

BICCUM McINTOSH LTD.
- General Insurance
- Animal Mortality Insurance
504 Main St. Winchester
All your insurance needs
774-2832
INSURANCE BROKERS ASSOCIATION "ALL THE CHOICE IN THE WORLD"

19 Portraits Only $9.99!
Special includes one 8x10*, two 5x7's* and 16 Wallets (2x1)* on traditional blue background only (1 pose). One offer per family. Additional portraits of various poses will be available at reasonable prices. Customer satisfaction is guaranteed.
STEDMANS (SHADBOLT'S)
501 St. Lawrence Street, Winchester
Thursday, May 31, 10am-5pm
$2 sitting fee per person. Call for appointment - 774-2008.
* PORTRAIT SIZES ARE APPROXIMATE.

Ariens®
90 DAYS SAME AS CASH
***With Ariens Power Charge**
No payments, no finance charges for 90 days. 15% down payment required. 18% annual percentage rate interest accrues after 90 days.
6 hp, 26" cut
Manual start
List $1,895
Sale $1,675

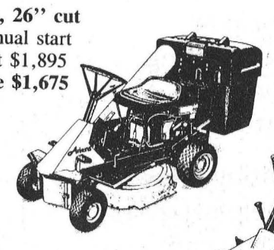

8 hp, 30" cut
Electric start
List $2,495
Sale $2,195

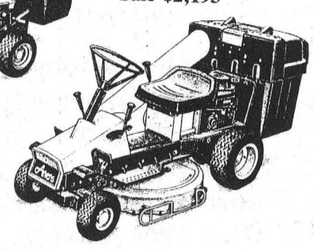

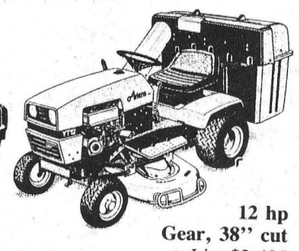

12 hp Gear, 38" cut
List $3,495
Sale $2,950
18 hp GT, 48" cut
Hydro drive
List $8,895
Sale $7,450



16 hp, 48" cut
Hydro drive
List $6,395
Sale $5,600

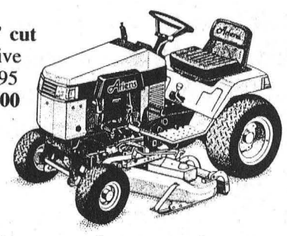

Prices good only with this ad or while quantities last.
All baggers shown optional
Tom's AIR COOLED ENGINES LTD.
Hwy. 31, Vernon
821-1060
Fax 821-1119
ARIENS 5YR LIMITED WARRANTY
All in-stock ready to go.
Prices good until June 16, 1990.

NOW OPEN STARLINE **NOW OPEN**
MUFFLER CENTRES
WE'RE SERVICE PROS

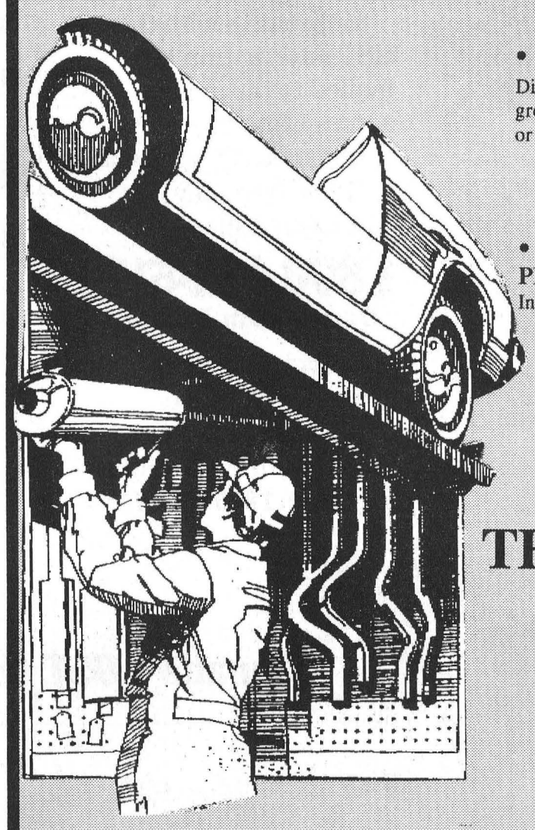

• **OUR LOW PRICES**
Discounts up to 15% greater than Midas or Speedy
• **OUR PROFESSIONAL TECHNICIANS**
have been trained on the most technically advanced equipment today.
•**OUR PRODUCT**
Starline Professional products offer wide coverage for both foreign and domestic cars and light trucks.
• **OUR PROFESSIONAL PERSONALIZED SERVICE**
Insures customer satisfaction.
• **OUR GUARANTEE**
Only Starline Service Professionals offer a guarantee covering the entire exhaust system.*
*(ask dealer for details.)
THUNDER VALLEY AUTOMOTIVE
8270 VICTORIA STREET
METCALFE, ONTARIO
K0A 2P0
613-821-4211

Sports '90

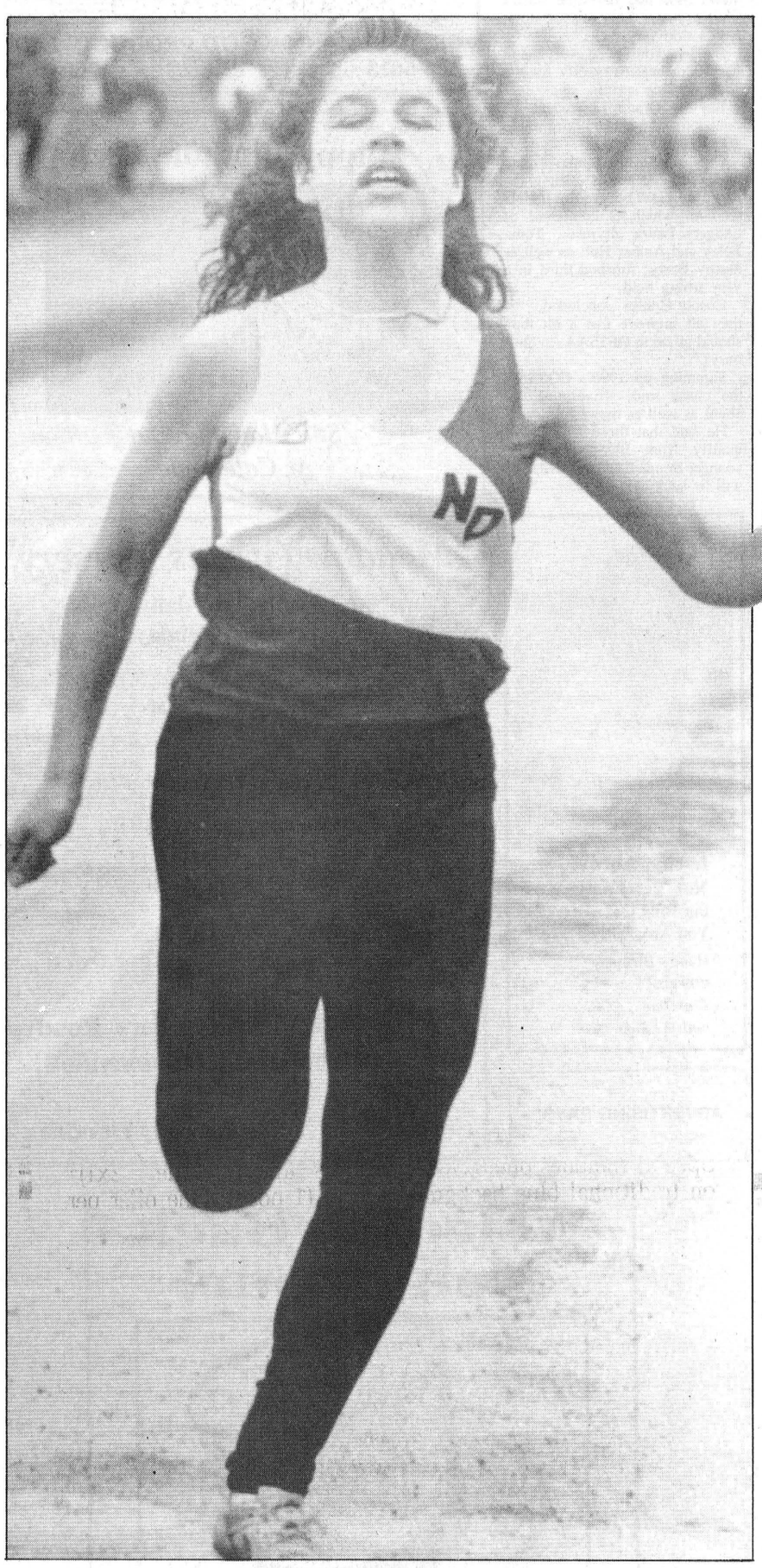



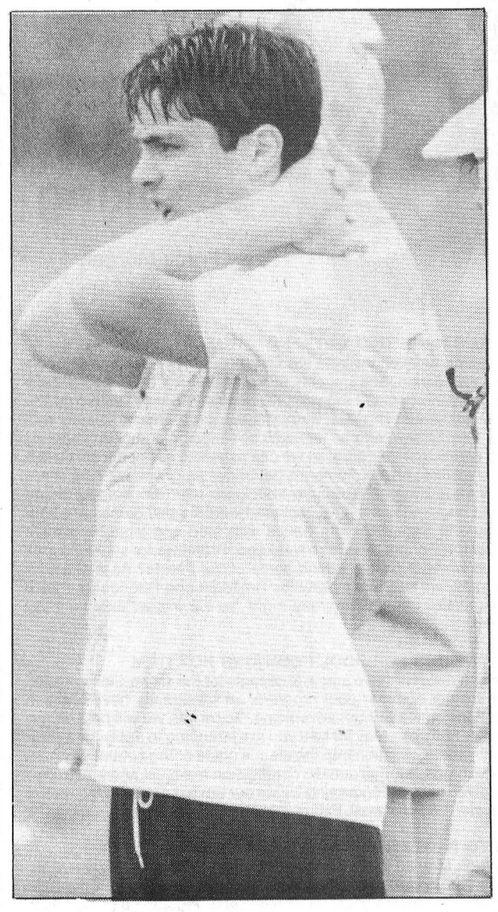

Running in the rain

One thousand athletes endured the worst weather conditions in recent memory while competing for EOSSAA gold at GCC last Thursday. North Dundas Devils' Laura Zrymiak (left), SD&G's Top Midget Girl competitor, won both the 100m and 200m in the rain. Megan Filion (top) paced her way into Friday's Regional 1,500m and 3,000m runs. Matt Gordon (top right), who won SD&G gold medals, waited for sprint results. Senior Stacey Berry (photo right) dejected after the 100m final, received consoling words from coach Hugh Conlin. Sean Salter splashed his way to a silver medal in the midget javelin. Long jumper Brendan Bumbaco faced stiff competition (below, centre). Tonia Foley finished second in the 80m and fourth in the 300m hurdles and qualified for the Regional championships.

Press Photos—Van Bridger

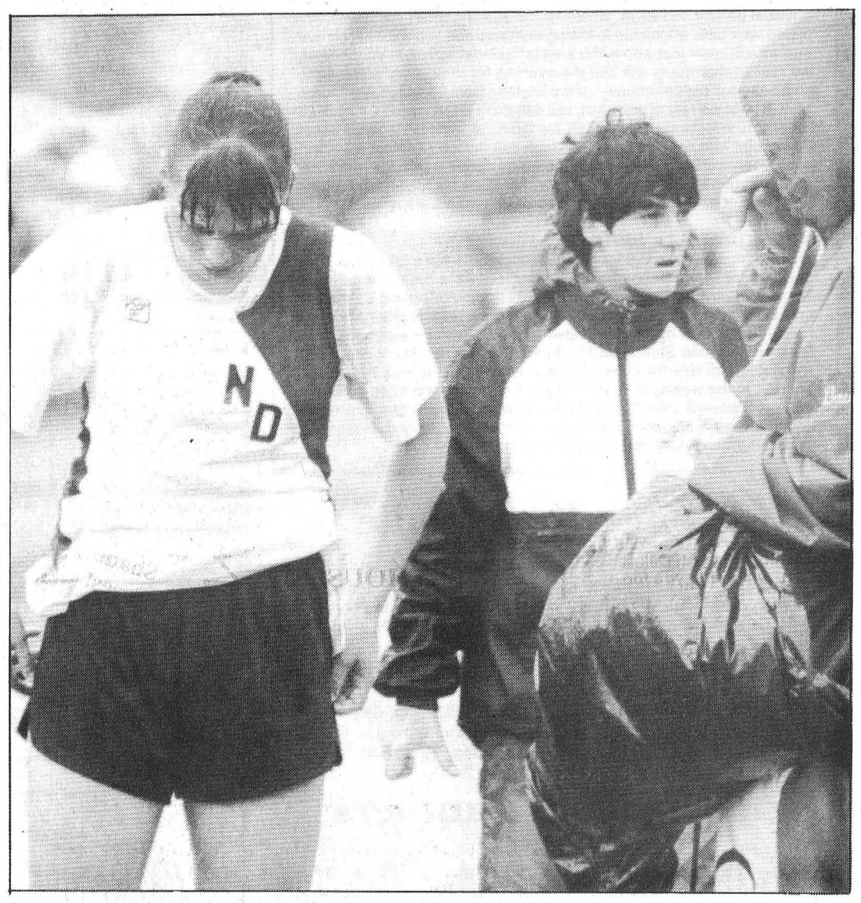

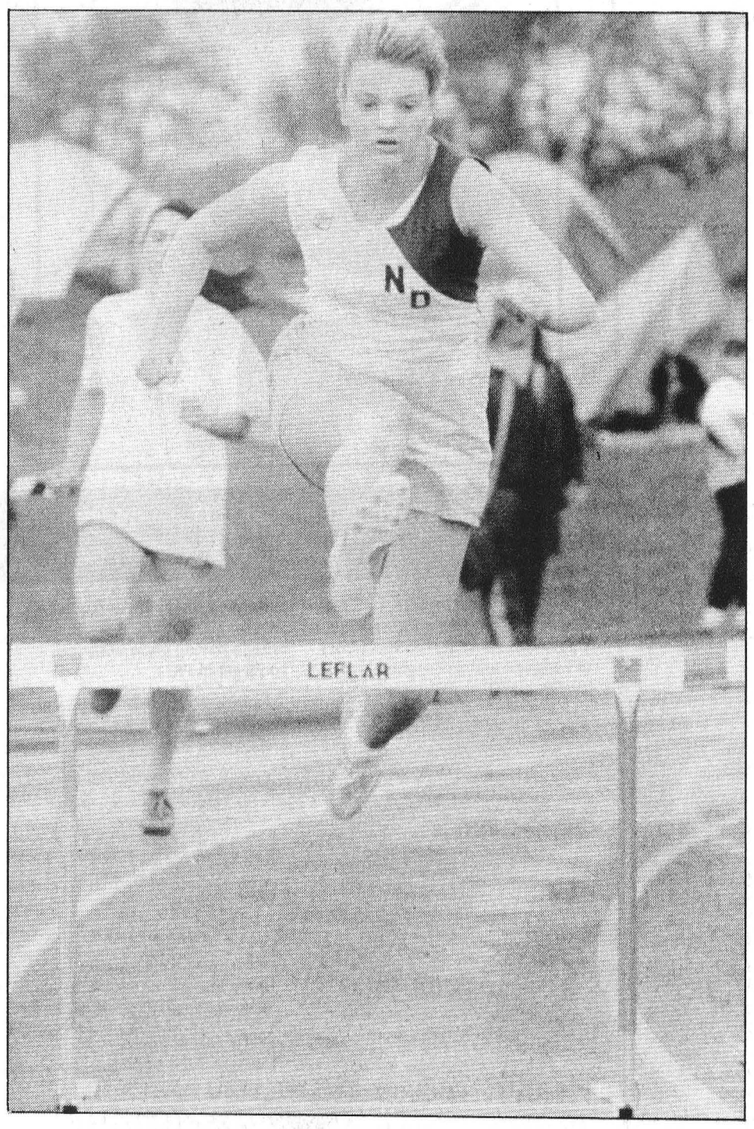

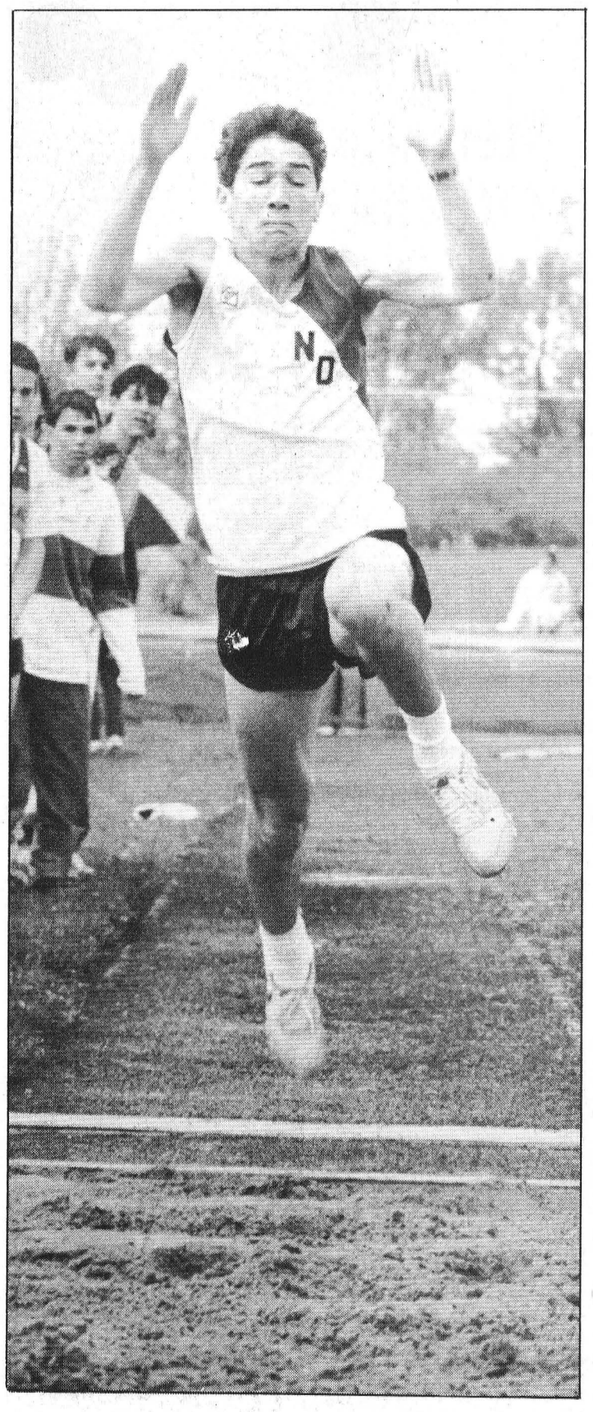

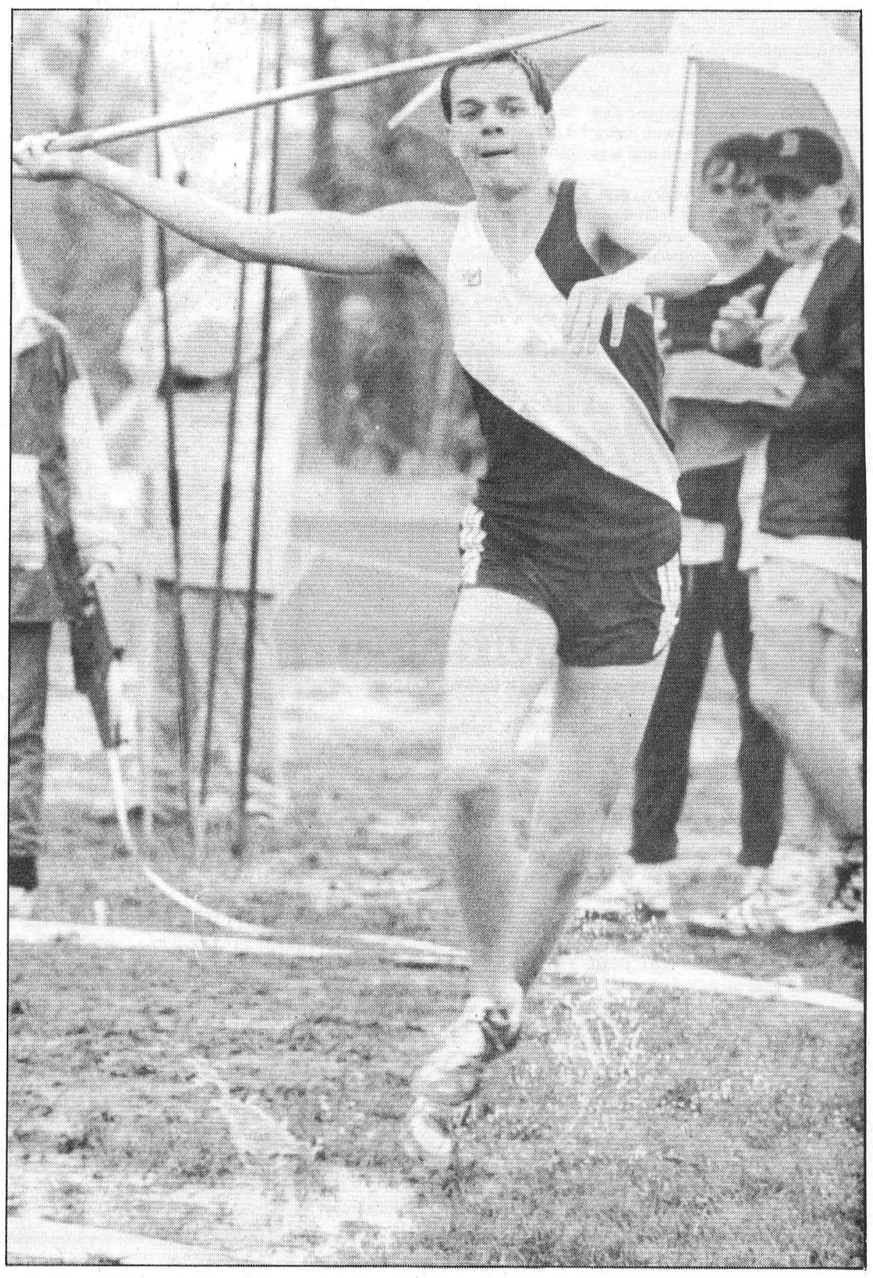



Frankly speaking

by Frank Morgan

16 TEAMS HERE THIS WEEKEND

This coming weekend will be the first of our many ball tournaments of the new season, and the only thing lacking will be the assurance of good weather, something we have not been blessed with over the last few weekends. The local Dynes have a good lineup of teams, with entries from Ottawa and as far away as Kingston competing against the top teams from our area, so we can expect to see some great matchups. Activities on the diamonds get under way Friday at 7pm sharp and continue through a double knock-out with the winners being declared on Sunday evening. Included with the ball games are both a Friday and Saturday night dance with food and legal beverages available throughout the entire weekend. Promises for sunshine look good, so why not plan to attend some of the events? As well as the tournament, we will host a party for Tim Mark and Rhonda St. Pierre in the upstairs hall on Saturday night, so we expect another busy weekend.

APPLICATIONS FOR POOL POSITIONS HOT ITEM

It seems that we will have ample applicants for the six positions needed to operate our summer pool program, as we already have a dozen applications on file without advertising. To be fair, we will hold off our interviews till Tues., May 29 so if you are intending to apply for a position, get your application into the clerk's office or the community centre by next Monday. Full aquatic certification is a must and preference will be given to applicants living within our tax base area of Mountain, Winchester and the west half of Winchester Township.

PLAN TO PARTICIPATE NEXT WEDNESDAY

Next Wed., May 30 is Participation Day, when our local area will encourage you to get up off the couch and get involved in a physical activity for 15 minutes or more. Shovel sand, jog, take a ride on your bike or chase the dog. It doesn't matter what you do as it is for your physical benefit. However, whatever the activity, when you have completed your task, phone the following numbers and you will be recorded and we will know just who in the area is the most active. In Winchester, we realize that many will use the evening for their extra endeavors, so please call the community centre anytime from 9am till noon Thurs., May 31. For the rest of the areas, call 448-2415 for Morewood; 774-3123 for North Winchester; 774-6115 for Ormond; 448-2772 Winchester Township; and for Chesterville village call 448-2772. Must be a wet year when we have to set aside a time for farmers or rural residents to do 15 minutes of physical activity. Might be a great night to walk up to the chip wagon for a big feed of chips and gravy.

MAX RETIRED, I'LL JUST BET

Last Friday, many of the local business people were invited to Winchester Print to wish one of the former owners a happy retirement. But, if we know Maxine Baldwin, that will not mean pulling up the big armchair, although her rest would be well earned. Neither Max nor I will admit to how many years have passed since she was one of the Bells of Inkerman Station and an ardent Rocket fan, but it is my first recollection of this fun- loving person who for many years played a big part in the weekly operation of the Press, then on to co-owner of the very successful Winchester Print. We will miss her ever-ready smile and great sense of humor, but we join her many friends and co- workers in wishing her a long and happy retirement.

Zrymiak gets gold under lead skies

BROCKVILLE — North Dundas sprinter Laura Zrymiak's exploits on the track here at Grenville Christian College last Thursday, couldn't be upstaged, not even by some of the most miserable weather conditions in recent memory.

In spite of having to spend most of the day huddled under rain capes or drying out on the Devils' team bus, the Grade 10 runner from Hallville still managed to win two EOSSAA races and qualify for the Eastern Regional Championships.

The second-year member of the Devils' track team streaked to victory in her heats (both 100m and 200m) and then ran away with the gold medals in both sprints.

Her time of 12.8 seconds in the 100m was described as, "excellent" by Devils' coach Hugh Conlin.

"Considering the conditions, Laura's time was excellent. She shouldn't have much of a problem qualifying for OFSSAA by finishing in the top four at the Regionals (this Friday at Terry Fox Complex in Ottawa)," Conlin explained.

Conlin took 42 qualifiers to GCC last Thursday and watched as seven moved on to the Regionals.

This year's EOSSAA Meet will go down in memory as the one abused so badly by the atrocious weather conditions which included chilly temperatures, heavy winds and driving rain.

One thousand athletes endured the conditions and pitch darkness as the event finished at 9:30pm.

Coach Hugh Conlin described the weather as, "probably the worst I have ever seen. The one saving factor was that it wasn't too cold."

"There was no doubt about it. It was a terrible day but the other guy is as wet as you are. I told the kids they have to be tough. The other guy is going to be tough, he won't quit."

Conlin reports that Laura Zrymiak's victories in the midget girls 100m and 200m led the Devils' accomplishments.

Zrymiak won her heats handily but had a fight on her hands in the 100m final.

"I knew it was close but I was too scared to look over and see," she said.

Her victory in the 200m was a clean decision and brought a smile to her face as she closed in on the finish line.

Sean Salter also qualified for the Regional meet, finishing second in the midget boys javelin.

Midgets Tonia Foley and Matt Gordon also qualified on the track. Foley was a strong second in the 80m hurdles and fourth in the 300m hurdles.

Gordon who was the Top Midget Boy at the SD&G championship put in a disappointing day, according to coach Conlin.

"Matt was sick all day with the flu. He qualified third in the 200m but was disqualified in the 100m heats and missed making cut in the 400m."

Another midget making the trip this week to Ottawa is Winchester long-distance specialist, Megan Filion who will enter the 1,500m and 3,000m runs.

Senior Gary Streng ran a 1:02 and won his heat of the 400m hurdles but was amazed by the quickness of the second heat which finished in under a minute. He was happy with his 5th overall and the chance to run in the Regionals.

Stacey Berry, SD&G's Top Senior Girl Athlete this year, knew as she waited for the results of the 100m final that her time wasn't great saying, "That was too slow. I didn't do very well."

Berry had out-raced everyone in her 100m heat to qualify for the championship sprint.

But the Grade 12 student rebounded and qualified third in the 200m.

One of North Dundas' relay teams will also make the trip to the Regionals. The senior girls 4x100m which is composed of midgets Laura Zrymiak, Tonia Foley and Amber Hutt as well as Stacey Berry, finished third in a very strong field.

Coach Conlin concluded, "if they all improve just a bit they should go on to OFSSAA (in Sudbury)."

Summing up 1990's EOSSAA the coach said, "Everyone did about as well as they could do."

He said that those who didn't qualify from EOSSA are the younger members of the Devils and will be back next year.

Leach, Zwarts toss Ks

KEMPTVILLE — Ault Foods got three innings each of shutout ball from Donna Leach and Marlene Zwarts here Monday night, as they ran up their third consecutive Kemptville Ladies Fastball League victory.

Leach worked the hill for the first three frames and surrendered a single, a walk, had one runner reach base on an error and fanned five as Aults rambled to an 8-0 win over Valley Sanitation.

Zwarts took over in the fourth and extended the string of zeros. She walked one and struck out four. Kemptville stranded four runners, all at first base.

Pam Geertsma and Lorraine McIntosh shared Winchester's catching duties.

In their three games to date, Aults have defeated Spencerville 17-4, Taylors 12-2 and now Valley Sanitation 8-0 outscoring their opposition 37-6.

Winchester hit the basepaths running in the first and led 4-0 after one. Debbie Patterson led it off with a single. Teresa Veltkamp followed with a one-out single. Donna Leach then pounded out an RBI double. Debbie Saunders singled with two down and scored on Pam Geertsma's RBI double.

Aults stranded Patterson, Kelly Walker and Leach in the second inning but made it 5-0 in the third, when Debbie Saunders singled and scored on consecutive hits by Geertsma and Darlene Simms. Monica Bongers also reached base in that frame.

Pam Geertsma reached base for a third consecutive time in the fourth and made it 6-0 on Darlene Simms' hit.

A pair of runs in the fifth, and final inning, completed the scoring.

Debbie Patterson and Teresa Veltkamp singled and supplied Aults final two runs. Marlene Zwarts singled in a run and Diane VanMoorsel reached base on balls but was left as Debbie Saunders flied out to end the game.

Winchester left 10 runners on base against Valley starter Bonnie Selleck.

Vistas edge Kemptville

KEMPTVILLE — Kemptville surrendered a single run to the visiting Brockville Vista A's here last week and dropped a 1-0 St. Lawrence Men's Fastball League decision.

The home town crew got safeties from Lindsay Selleck, Derek Byrd, Kevin Byrd, Doug MacEachern and Ron Sloan but couldn't put two of them together at the right time.

The A's scored the deciding run in their final at bat, in the top of the seventh inning. Chris Tyo led it off with a single (his third hit of the game) was sacrificed to second by Scott Kelly and scored easily on Taylor Dowsley's double.

Derek Byrd fired the loss while Ron Greenham tossed a five hitter for the win.

Dignards lead Panthers

METCALFE — It was a big day for the Dignard sisters Wednesday.

Throwers Jo Ann and Debbie were multiple winners for Osgoode Township High School at the Carleton High School track and field championships Wednesday at the Terry Fox Athletic Facility.

Jo Ann was a winner in the senior girls' discus, javelin and shot put events while Debbie won junior girls' shot put and javelin and was fifth in discus.

In the junior girls division, Bonnie James checked in at 1:06.41 to place third in the 400 metre final. Teammate Tricia Hayward just missed qualifying for the NCSSAA championships, placing ninth in 1:17.66.

In the junior boys division, Alan Furtado placed fifth in the 110 metre hurdles final in 17.52 seconds.

In the midget boys division, Osgoode High School athletes had a good day.

Runner Bill Bronsema placed second in the 800 metre timed final in 2:11.78 while Daryl Hall cleared 1.65 metres to take a silver in high jump. Danny Peterson was third for Osgoode in shot put with a toss of 11.79 metres and seventh in triple jump with an effort of 10.25 metres.

In the midget boys 400 metre final, Osgoode teammates Josh Cooper and Rick Kargus were seventh and eighth respectively.

Custom-designed and built kitchens

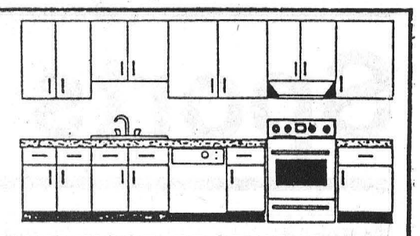

GREG ULMANN WOOD PRODUCTS LTD.
445-5613 or 769-0509

Happy Birthday Deb



Still Hanging Out At Calabogie

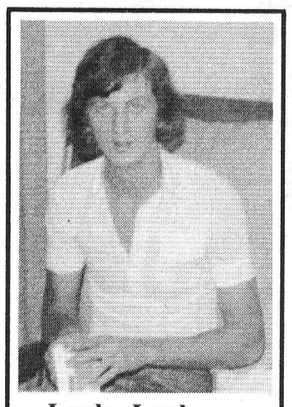

Lordy, Lordy, Not Yet Forty,
But Holy Gee
You Are Thirty-Three,
Happy Birthday Edward!
From me and the kids.

ADVERTISING PAYS!

Meadow Greens Nursery

9am - 7pm daily including Sunday

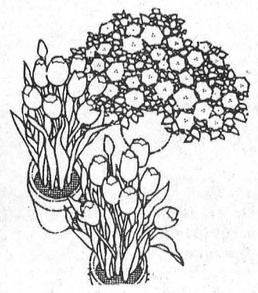

- Annuals
- Perennials
- Shrubs
- Trees
- Hanging baskets
- Vegetables
- Peat moss
- Potting Soil
- Gift certificates available

'One for every blooming garden'

Gregoire Road (Boundary Road)
1 mile north of Marionville

445-3042 ***Jane & Tony Hendrikx***

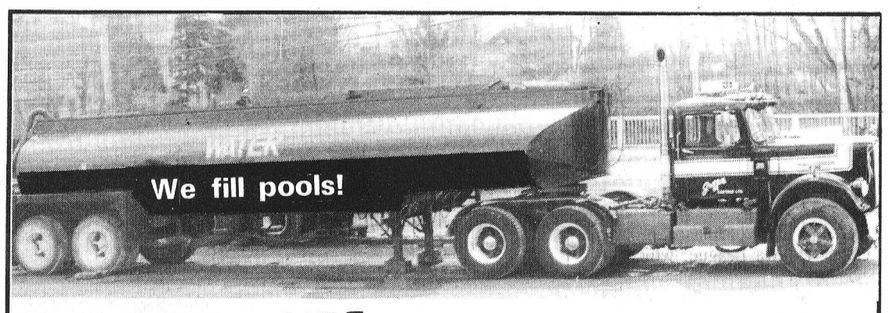

Griffith CARTAGE LTD. 445-2820

Metcalfe Official

Victoria Park Opening
Saturday, May 26

9:30am	-Village tour by Frank Foley and his barrel organ.
10:00am	-Fire hall, introduction of Constable Carisse and the OPP Community Policing Program.
10:30am	-Parade to Victoria Park. -Leonard's petting zoo, Moonwalk ride, barrel organ -Clowns, face painting, balloons. -RCMP on horseback (bring your camera)
11:00am	-OPP trained dog demonstrations.
12 noon	-Children's foot races.
12:30pm	-Greely Grasshoppers skipping show.
1:00-2:30pm	-Old-time music, round and square dancing.
2:00pm	-OPP trained dog demonstrations.
3:00pm	-Official welcome. -National anthem, OTHS band, Pierre Massie. -Park history, Historical Society, Bob Usher. -Park dedication, Mayor Albert Bouwers. -Friendship Arch dedication, Lion Governor Stuart Holmes. -OTHS band recital
4:00pm	-Invitation to evening events.
7:00pm	-An old-fashioned house party with step dancing, singing, square dancing, in St. Catherine's School. Adults: $4, children:$1.
9:00pm	-Back in the park, The Good News Singers, The Osgoode Township Male Choir.
10:00pm	Fireworks.

Special thanks to the following sponsors:

Best Pipe, Boyes Explosives, Continental Mushroom, Albert Gale Real Estate Ltd., Royal Bank, Metcalfe Variety, Wickers Klippers, Metcalfe General Store, Metcalfe Pharmacy, Metcalfe Pizza, Hawley's Corners, Metcalfe Home Decor, Mike's Beauty Salon, Cassidy-Graham, Rocking Chair Yarns, Tri-Valley Crier, Metcalfe Service Centre, S.A. Hicks Insurance Brokers, McVey Insurance Services Ltd.

OSGOODE TOWNSHIP, AND THE METCALFE AND DISTRICT LIONS CLUB.

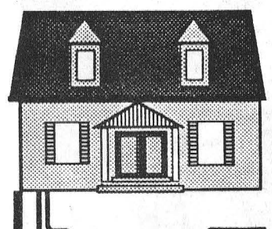

The logical solution for times like these.

WaterFurnace
Ground Source Heating & Cooling Systems

Heating and Cooling methods have always been traditional. Energy usage has followed a pattern of supply and demand, and we the people have paid the asking price.

But . . . ***WaterFurnace*** is changing the rules by using a renewable energy source called "The Earth" to provide you with heat in the winter and cooling in the summer and even hot water. Best of all . . . it's safe for the environment.

CALL NOW TO FIND OUT HOW YOU CAN RECEIVE UP TO A
$2000.00 REBATE
ON YOUR NEW INSTALLATION

CEF
EnerMark The Electricity People LOAN PLAN
FINANCED BY THE Scotiabank

ARTHUR THOM ELECTRIC LTD.
HWY. 31 535-2720 WILLIAMSBURG

Welcome Back Neighbour!

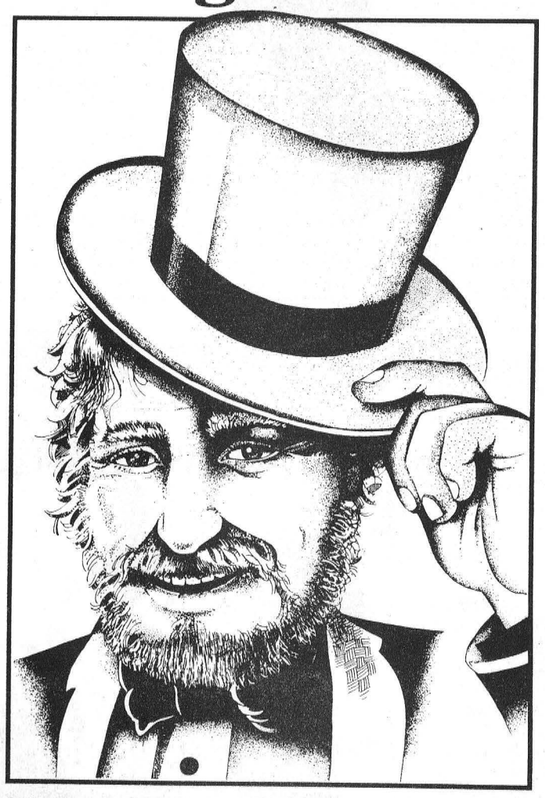

Show Your 1990 Ambassador Pass and Save on Admission to Upper Canada Village and Fort Henry

Pay the regular price of admission once this season at Upper Canada Village or Fort Henry at Kingston and you're eligible to receive a 1990 Ambassador Pass that will give you special discounts the rest of the season.

By showing your Ambassador Pass on subsequent visits, if you bring a paying guest with you, you'll get in FREE.

Visit Upper Canada Village and Fort Henry and ask for your 1990 Ambassador Pass.

For more information, call or write:

The St. Lawrence Parks Commission
R.R. #1 Morrisburg,
Ontario, Canada
K0C 1X0
(613) 543-3704

Parks of the St.Lawrence
UPPER CANADA VILLAGE
FORT HENRY
1990 AMBASSADOR PASS

Your 1990 Ambassador Pass is waiting for you at Upper Canada Village or Fort Henry and will entitle you to special savings on Admission throughout the 1990 Season.

THE ST. LAWRENCE PARKS COMMISSION
AN AGENCY OF THE ONTARIO MINISTRY OF TOURISM AND RECREATION

Parks of the St.Lawrence

Green Machine finally turns mean in win

CHESTERVILLE — There are no longer any teams in the Chesterville/Winchester Men's Ball Hockey League looking for points.

Last Wednesday, Scott Barkley's Mean Green Machine knocked off John Guy's Grey Ghosts 3-1 and Greg Kelly's White Crusaders held Jerrold Boulanger's Yellow Jackets to a 0-0 tie, so now no one's three week old season is pointless.

In the evening's other encounter Rene's (Boulanger) red hot Red Wings cured the Black Plague beating them 8-1.

After three weeks, the Red Wings are perfect with six points. The Grey Ghosts have four points, Yellow Jackets three, Green Machine and Black Plague have two each and the White Crusaders are on the board with one point.

Rod Casselman put the Green Machine on the board at 5:23 of the opening period of game one when he scored from Rob Fournier. Ben Henry tied it up 1-1 for the Ghosts when he beat Don Marcellus on a feed from John Guy at the 3:35 mark.

The contest remained tied up at a goal through the second period.

Jeff Holmes broke up the stalemate when he converted a pass sent to him by Scott Barkley and Rod Casselman into what would be the winning goal at 13:50 of the final frame.

Jim Pennock salted away the Machine's first win, scoring from Scott Barkley and Jeff Holmes with just 1:00 left in the game.

The card's second game featured the first place Red Wings against Lonnie MacIntosh's Black Plague.

It was a run-away for the Red Wings as they flew to a 3-0 first period lead and were up 8-0 before Gary Beisheim was able to beat Richard Gauthier for the Plague's lone goal. Beishiem took a pass from Jason Kennedy and Randy LeClair, broke into the slot and blasted a slapper home to make it 8-1 with 3:33 left on the clock. That was the only ball Gauthier was unable to stop.

On the other side of the scoresheet, Kevin Boyce blasted home three goals for the winners. Red Wing captain Rene Boulanger snapped home two.

Chris Hart and Rick Nelson each scored their first of the season and drew an assist. Dave VanDelst scored the other goal.

Junior Hamelin drew two and John Hale one assist.

Scot "One T" Bell, the Wings top goal-getter going into the game and winger Doug Armstrong were held off the scoreboard with the loss of Kevin Boyce who moved to another line for the game.

In the final game of the three game program, the winless White Crusaders and Yellow Jackets battled each other to a scoreless tie.

Crusader netminder Brad Pringle faced the most shots and held the Jackets at bay making big stops on Jerrold Boulanger, Dennis Ouellette, Rob Steele and Dwayne Bazinet who had seven golden opportunities to score but just couldn't dent twine.

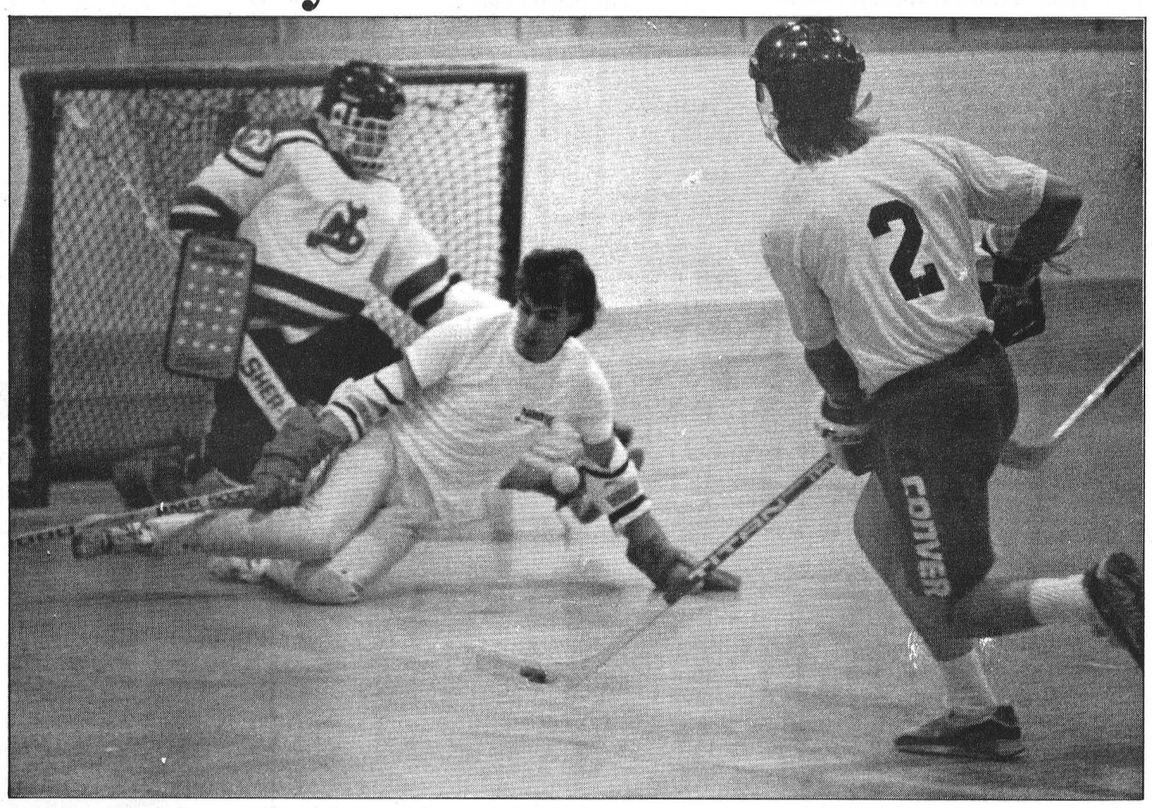

White Crusader defenceman Shawn Beckstead dropped in front of and blocked Dennis Ouellette's (No. 2) shot during last Wednesday's C/WMBHL game against the Yellow Jackets. Neither Crusaders' goalie brad Pringle (background) nor Paul "Squig" Bjergso gave up a goal in a scoreless tie.

Press Photo—Van Bridger

Glory days of Russell hockey re-lived

RUSSELL — Amateur historians and minor hockey fans alike should get out the red pens and mark an important date on their calendars.

Friday evening, June 29, will see a very special event hosted in Russell. The Russell Recreation Association, in co-operation with local historian Keith Boyd, have organized a reunion and testimonial dinner, honoring area hockey stars of the 1920s and '30s.

The sit-down roast beef dinner will be held at the Russell arena, beginning at 6:30pm, and everyone is cordially invited to attend.

A trip to the Russell & District Museum is a must, for those wanting to acquire some historical hockey background. Museum curator Keith Boyd has recently set up an interesting display, with pictures, artifacts and sports memorabilia dating back over 100 years.

Boyd, who is also an avid hockey fan, has been tossing around the idea of a '20s and '30s hockey players' reunion for several months. He has been busy writing letters to ex-players, scattered all over the country, inviting them to the June reunion in Russell. So far he has received 12 positive replies.

"You've got to remember, some of these guys have been around for a while", Keith Boyd said. "They're anywhere from 65 to 90 years of age". Boyd recounts the story of one of the invitees, a man in the 90-plus age bracket, who, upon receiving his invitation to the reunion told Boyd: "I operate from day to day at my age. But God willing, I'll be there!"

Keith Boyd has been in touch with Brian Kilrea, coach of the Ottawa '67s, and with Brian Smith of CJOH news, to solicit their attendance at the event. As well, a letter has been sent off to a special invited guest - a "local sports celebrity" was all Boyd would give as a clue - to act as Master of Ceremonies for the testimonial dinner.

"So far, the reaction to the idea has been just great", Boyd said. "It appears as though the project is all set to go".

The Russell RA and representatives of the Minor Hockey Association have all jumped on the hockey reunion bandwagon. Tickets for the testimonial dinner, at $20 each, are available from Richard Hamelin, 445-5335; or from Barry McVey, Keith Boyd, Frank Thompson, Harold Stall, Ralph Wilkie or Dale Harper.

Hockey History

Amateur sports were just as much an integral part of Russell life in the first half of the century, as they are today. Curling, soccer, lacrosse, baseball - and of course, hockey - were at the centre of the community's social life.

The first record available of a Russell hockey team in league play is in 1908. In that year, the January 16th edition of the Ottawa Citizen reported that the Russell team withdrew from the Russell County League because of unsatisfactory ice and also because Eccles C. McCaffrey, their star centre for the last five years and the greatest scorer who every played for Russell, was not playing. From this article it would appear that there may have been some kind of organized hockey as early as 1903.

With the building of the arena in 1912, Russell joined the Lower Ottawa Valley League, becoming the hockey centre for this part of Eastern Ontario and competing against teams from Hull, Rockland and Aylmer.

Later, Hawkesbury and Lachute joined the league. Russell's debut was very successful - they were crowned as champions that year and again in 1922.

Russell then became a part of the Upper Ottawa League, which included teams from Smiths Falls and Perth. By the mid-twenties they were in the Central Ottawa League with teams from Finch, Chesterville and Winchester.

By 1929 Russell had joined the Central Ottawa Loop with Cornwall, Finch, Chesterville and Smiths Falls.

$1,000 in prizes in walleye derby

CONNAUGHT — Organizers of the 1990 Nation River Anglers Annual Walleye and Pike Derby are offering $1,000 in prizes.

The event is slated for this Saturday (May 26) and Sunday (May 27). Weigh-in is set for the Connaught Rod and Gun Club on Saturday (5 to 7pm) and Sunday for the final weigh-in between 5 and 6pm.

Size limit on walleye is minimum length of 14 inches.

Non-members' derby ticket for two days is $10. A fish fry will take place at the club Saturday night at 7pm.

Everyone must be present for the weigh-in of their own fish. Prizes will be presented for first, second and third place fish in both walleye and pike categories.

For tickets or information call Stephen Dillabough at 448- 2254, Doug Hess at 448-3009 or Barry Elliott at 448-2285.

Dynes, Kemptville scoreless

KEMPTVILLE — Left-hander Dan Hogaboam and the Winchester Dynes put a rain-shortened (five inning) 0-0 tie on their records here last Thursday evening.

The host Kemptville Midgets and Winchester Dynes played through five scoreless innings before finally being chased by the rain.

The draw moved Winchester's Eastern Ontario Fastball League record to two victories, a loss and a tie. Tomorrow night (Thurs., May 24) the Dynes are on the road travelling to Carlington Park to take on Convent Glen. A win would even their record against the Glen at one-and-one and help ease the pain of an earlier 9-0 loss.

Winchester's player-manager Bill Hogaboam reported the Dynes gleaned four hits off Kemptville pitching but were unable to score. Wayne Hughes doubled while Bruce Casselman, Chris Guy and Peter Holmes all singled.

"Danny (Hogaboam) was throwing well. I think they (Kemptville) may have had just two hits off of him," the manager explained.

The Dynes are hosting their second annual men's fastball tournament, featuring 16 teams, in Winchester this weekend, May 25 through 27. The champion will receive $1,500, the runner-up $900, the third place team $700 and fourth place club $500.

Action begins Friday (May 25) at the Winchester Community Park with the finish-up on Sunday evening.

Winchester's next Eastern Ontario Fastball League home game is slated for Mon., May 28.

P. & R. CONSTRUCTION

We build custom homes and do repairs and renovations.

HOME OWNER WARRANTY

Concrete form work. Licenced tradesmen.

RR1, Oxford Mills, Ont., K0G 1S0

989-2560 258-4133



Fairview Garage Ltd.

2015 Vincent Massey Drive, Cornwall, Ontario

MERCEDES-BENZ TRUCKS

613 933-3874

Ask for Uwe Paschek



1984 FREIGHTLINER

CERTIFIED CUMMINS BC2, 350 15 SPEED, 12FR. 40 REAR 3.70 60" SPREAD, READY TO GO, EXCELLENT LINE HAUL TRUCK.

PRICED TO SELL $21,000



1983 MERCEDES BENZ TRUCK

L1316 30.000 GVW. CERTIFIED. 20 FT ALUM. BOX, 160,000 K.M.

MINT CONDITION

$10,000



1984 MERCEDES BENZ TRUCK

L1317 30,000 GVW. CERTIFIED 18 FT. ICE CREAM BOX, REAR BARN & SIDE DOOR CARRIER FUELMISER REEFER. 180,000 K.M.

$18,000



1985 MERCEDES BENZ TRUCK

L1317 30.000 GVW. CERTIFIED 21 FT. ICE CREAM BOX, REAR BARN & SIDE DOOR THERMO-KING DIESEL REEFER. 160,000 K.M.

$20,000

Eastern Ontario Fastball League

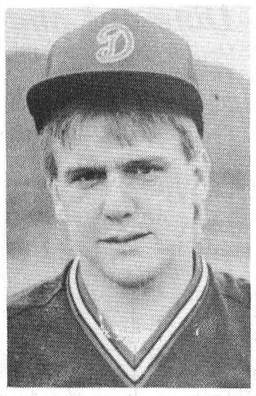

Tim Oshier
#26 Outfield

Monday, May 28

Kemptville vs Winchester Dynes

8pm at Winchester Community Park

We thank the following Dynes' sponsors:

Ken McLaren Painting
Mary's Restaurant
Winchester Lions Club
Ault Foods Limited
The CountryBoy
The CountryGirl

CHURCH DIRECTORY

CHRISTIAN REFORMED CHURCH
Williamsburg, Ontario
Pastor Rev. Johan Tangelder
Asst. Pastor: Walt DeRuiter
543-2597
9:30am - Morning Service.
7:30pm - Evening Service.
Nursery provided during all three services. You are invited to worship with us. Faith 20 can be viewed every morning at 5am on Channel 6.
26tfc

ST. MARY'S CATHOLIC CHURCH
Chesterville
Father Jim Esper
448-3262
5:30pm - Saturday.
9am & 11am - Sunday.
2tfc

ST. PAUL'S PRESBYTERIAN CHURCH
Winchester
Minister: Rev. Ian K. Johnston
Manse: 774-3677
Church: 774-3923
11am - Divine Worship, Sunday School and Nursery.
A warm welcome awaits everyone
Knox Presbyterian Church
Mountain
9:30 - Divine Worship, Sunday School.
24tfc

WINCHESTER UNITED PASTORAL CHARGE
Rev. Dr. Will Walker
Laurie McKnight-Walker
774-2071
WINCHESTER CHURCH UNITED CHURCH
Sunday
11am - Worship Service and Sunday School.
Wednesday
10am - Spiritual Support Group.
WINCHESTER SPRINGS UNITED CHURCH
Sunday
9:30am - Worship Service and Sunday School.
41tfc

WESLEYAN CHURCH
Winchester
Rev. Eldon F. LeRoy
774-3137
Sunday, May 27
9:45am - Family Bible Hour.
11:00am - Worship Service.
7:30pm - Music Night with the South Mountain Quartet
Tuesday
7:30pm - Bible Study and Prayer.
7c

HARMONY COMMUNITY CHURCH
Member of the Missionary Church of Canada
Pastor Glenn Menard
Church: 774-5170
Residence: 774-5879
Sunday
10am - Sunday School.
11am - Morning Service.
7:30pm - Evening Service.
Wednesday
7:30pm - Midweek Service.
7tfc

BAPTIST CHURCH SERVICES B.C.O.Q.
Pastor: Rev. James Mills
774-3574
Ormond
9:45am - Worship Service.
Winchester
11am - Church Service.
10am - Sunday School.
45tfc

ST. PAUL'S ANGLICAN CHURCH
Osgoode, Ont.
Rev. Susan Churchill-Lackey
Telephone: 489-3738
We invite you to join us for Worship and Church School.
Sundays, 10am
EVERYONE WELCOME
2tfc

ANGLICAN PARISH OF CENTRAL DUNDAS
Sunday, May 27
8:00am - Winchester.
9:30am - South Mountain.
11:15am - Chesterville.
ALL WELCOME
Information: 774-2236
7c

ANGLICAN PARISH METCALFE, GREELY AND VERNON
Office: 821-1922
Sunday Services
9am - Vernon.
10am - Metcalfe.
11:15am - Greely.
5tfc

NATIONSIDE PENTECOSTAL CHURCH
"A friendly Church with an eternal message"
13 Albert St., Chesterville
Rev. Larry Armstrong
448-2084
Sunday
10am - Sunday School.
11am - Morning Worship.
7:30pm - Evening Worship.
4tfc

it's our 1st Anniversary!
Come celebrate with us from Monday, May 28 to Saturday, June 2, 1990

CUSTOMER APPRECIATION WEEK

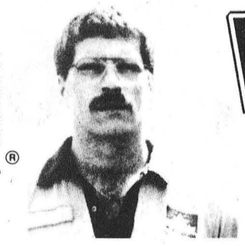



Owners: Ian Cameron & Jeff Porteous

PETRO-CANADA®

CAMPOR GAS BAR & CONVENIENCE
Hwy. 31, Vernon, Ontario K0A 3J0
(613) 821-2163
Business hours:
Mon.-Fri.: 6:00 a.m.—10:00 p.m.
Saturday: 7:00 a.m.—10:00 p.m.
Sunday: 8:00 a.m.—10:00 p.m.

The owners and staff would like to thank you for your support and patronage in enabling us to win two awards at the last Petro-Canada Banquet held in March 1990. Come and celebrate with us!



fill out a ballot and you could

Be a winner!

Winners of the Monday, Tuesday, Wednesday and Friday Draws are also eligible for the grand prize draw on Saturday.
Drop your entries at our station.

Monday Draw: Car Care Cases
Plus Oil Specials

Tuesday Draw: Gift Certificates
Worth 5 free movie rentals.
Plus Movie Special, rent one red tag movie, get one blue tag movie free.

Wednesday Draw: Cases of Canned Soft Drinks
Plus Soft Drink and Potato Chips Special

Thursday Free: Quick Pick 6/49 with every 25-litre fill up
Plus Free Coffee and Slush Puppies

Friday Draw: Win one of four $25. Gas Vouchers
Plus Bug-Off Windshield Washer Special

Saturday Grand Prize Draw: Win One of Two Bar-B-Q's
Plus from 11:00 a.m—2:00 p.m.: Hot Dogs and Soft Drinks 50¢ each

PETRO-CANADA® Entry Ballot
For daily draw: Mon. May 28 to Sat. June 2, 1990

Name: _____
Address: _____
City/Town: _____
Province: _____
Telephone: _____

Drop entries at Campor Gas Bar & Convenience Hwy. 31, Vernon, Ontario K0P 3J0

Russell curlers receive trophies

RUSSELL — Skip Merrill McVey guided four teams to as many league titles during the '89-'90 Russell curling season.

McVey and her fellow Russell Curling Club members received their championship awards here during this year's season-ending awards night May 4.

In the Monday night Men's league, the Kyle Cup was won by Peter Hendrikx (skip), Joe Fatica, Roger Gosselin and Ed Leslie. The Jack Little Trophy was awarded to Karl Bowles (skip), Chris Foran, Mike Tessier and Don Hay. The Lavergne Trophy went to Randy Hicks (skip), Lyle Ladouceur, Richard Sarabura and Bud Goehegan.

In the Monday afternoon Mixed League, the Woods Plaque was awarded to Merrill McVey (skip), Myrna Furunes, and Leo Bekkers, and the Sullivan Picture to Merrill McVey (skip), Don Graham and Keith Boyd. Winners of the Woolsey Plaque were Merrill McVey (skip), Gary Bruder, Bruce Woolsey and Bud Geohegan.

In Tuesday Night Ladies' league play, the Purcell Trophy went to Merrill McVey (skip), Linda Godwin, Marina Seguin and Leslie Belair. The McVey Insurance Trophy was won by Raja Steele (skip), Linda Godwin, Judy Bruder and Liz O'Gorman-Smit. The Boyd Trophy was captured by Martha Stolk, Emerald Miller, Vina Stanley and Liz O'Gorman-Smit.

Winners for the Wednesday Night Mixed league were: Edith Lamoureux (skip), George Ritchie, Marilyn James and Stan Martin, for the Grant Matthews Trophy; McArthur Trophy winners were Glenn Cochrane, (skip) Vina Stanley, Linda Godwin and Shirley Muldoon; and taking the Wendell Phair Trophy were Edith Lamoureux (skip), Gary Bruder, Don Hay and Tom Logan.

In the Friday Night Mixed League, the Tace Wade Trophy went to Peter Romme (skip), Carmen Paquette, Ed Leslie and Leslie Belair. The Ernest Adams Trophy was awarded to Peter Romme (skip), Carmen Paquette, Peter Kehoe and Judy Kehoe. Winners of the Art Long Trophy were Roger Gosselin (skip), Sue Gosselin, Gord Martin and Bonnie Martin.

The Thursday afternoon Seniors Tyo Plaque was presented to Don Hay (skip), Vina Stanley, Baird McNeill and Lloyd Morrison.

In Thursday night Competitive League play, the Executive Cup winners were Karl Bowles (skip), Jim Campbell, Barry Lynch and Chris Foran.

In weekend club bonspiels, the Green 'Spiel winners were Norm Inglis (skip), Bob Cousineau and Brenda Inglis. Jerry Smit (skip), Roger Gosselin, Desneiges Cochrane and Liz O'Gorman-Smit won the Grey Cup Bonspiel, and the Gilbey Trophy went to Gilles Tessier (skip), Don Graham, Gord Martin and Bob Cousineau. The Conway Plaque was awarded to skip Ron Furuness, Joyce O'Reilley, Bryan Murray and Anna Snyder.

The Labatt's Trophy winners were Barry McVey (skip), Sandra Conway, George Ritchie and Bonnie Martin. Winners of the Hilton Browne Plaque were Don O'Riley (skip), Joyce Boyd, Hilton Browne and Liz O'Gorman-Smit, with the Sullivan Plaque going to skip Mike Miller, Emerald Miller, Fred Cote and Trish Cote.

The Carnival Bonspiel winners were Rick Thompson (skip), Linda Godwin, Brian Robinson and Linda Robinson.

Kings need coaches

PRESCOTT — This Fri., May 25, is the deadline for applications, for persons applying for jobs as coaches or managers with the Rideau-St. Lawrence Kings "AA" Hockey Association.

Anyone interested in these postions, including those who held such jobs last year, must submit a written application.

Resumes should include a history of hockey background, qualifications as well as a personal history indicating the applicant's' type of employment and work commitments.

Applications should be forwarded to Bob Mills, P.O. Box 2244, Prescott, Ont., K0E 1T0.

• Sports scoreboard •

Eastern Ontario Fastball League

RECENT RESULTS:
May 14: Manotick 4, Kemptville 2
Winchester 6, Turpin 0
May 15: Bernwood 5, Convent Glen 3
May 16: Bernwood 3, Manotick 0
May 17: Winchester 0, Kemptville 0

UPCOMING GAMES:
May 22: Kemptville at Turpin
May 23: Manotick at Turpin
May 24: Bernwood at Kemptville
Winchester at Convent Glen (Carlington Park)

STANDINGS	W	L	T	Pct.	GB
Bernwood	4	0	0	-	-
Convent Glen	2	1	0	.667	1.5
Winchester	2	1	1	.667	1.5
Manotick	1	3	0	.250	3
Kemptville	0	2	1	.000	3
Turpin	0	2	0	.000	3

BATTING	AB	H	HR	RBI	Avg.
Cox, Convent Glen	7	5	2	6	.714
Jamie Smith, Manotick	12	6	1	1	.500
Casselman, Winchester	8	4	1	3	.500
Hughes, Winchester	8	4	0	0	.500
Daly, Manotick	11	5	0	2	.455
P. Holmes, Winchester	7	3	0	0	.429
B. Christie, Bernwood	7	3	0	2	.429
Hart, Winchester	10	4	0	2	.400
Vaive, Convent Glen	10	4	0	3	.400
A. Sigouin, Bernwood	8	3	0	2	.375

PITCHING - DECISIONS
Nicholson, Bernwood (2-0); M. Sigouin, Bernwood (2-0); Bradley, Convent Glen (2-0); McLaren, Winchester (2-0)

PITCHING - STRIKEOUTS	G	IP	SO
M. Sigouin, Bernwood	2	14	26
Wilson, Manotick	1	7	18
Cameron, Convent Glen	2	11	16
McLaren, Winchester	2	13	15
Nicholson, Bernwood	2	14	15
Jas. Smith, Manotick	2	13	13
Bradley, Convent Glen	2	9	12

Winchester Ladies Ladies Ball Hockey

RECENT RESULTS:
May 17: B-52s 8, Burgundy Bombers 0
Fraser's Flyers 1, Marie's Marcedes 0

STANDINGS	W	L	T	GF	GA	Pts.
B-52s	1	0	0	8	0	2
Flyers	1	0	0	1	0	2
Marcedes	0	1	0	0	1	0
Bombers	0	1	0	0	8	0

TOP SCORERS	G	A	Pts.
Debbie Shaver, B52s	2	3	5
Wilma Fawcett, B52s	2	2	4
Jackie Boulanger, B52s	1	2	3
Kim Simms, B52s	1	2	3
Dianne Shane, B52s	1	1	2
Jenny Ganter, B52s	1	0	1
SheaLyn Summers, Flyers	1	0	1
Chris Boulanger, B52s	0	1	1

Chesterville/Winchester Men's Ball Hockey League

RECENT RESULTS:
May 16: Green Machine 3, Grey Ghosts 1
Red Wings 8, Black Plague 1
White Crusaders 0, Yellow Jackets 0

STANDINGS	W	L	T	GF	GA	Pts.
Red Wings	3	0	0	17	4	6
Grey Ghosts	2	1	0	8	7	4
Yellow Jackets	1	1	1	7	5	3
Green Machine	1	2	0	5	7	2
Black Plague	1	2	0	4	12	2
Crusaders	0	2	1	3	9	1

TOP SCORERS	G	A	Pts.
Kevin Boyce, Red Wings	4	3	7
Scot Bell, Red Wings	4	2	6
Doug Armstrong, Red Wings	2	4	6
Jerrold Boulanger, Yellow Jackets	4	1	5
Ben Henry, Grey Ghosts	3	1	4
John Guy, Grey Ghosts	0	2	4
Rod Casselman, Red Wings	1	2	3
Rene Boulanger	2	0	2
Baxter Roberts, White Crusaders	2	0	2
Kevin Byers, Black Plague	1	1	2

Archery club opens June 5

VERNON — RJA Archery Club is ready to open its outdoor range early next month and is inviting archers to take part.

Richard James Allan reports the outdoor facility (1.5km) south of Vernon on Hwy 31, will be available for use on June 5. Registration will take place from 7 to 9pm.

Allan says this is the fifth year RJA has provided a nature trail lined with 15 (new this year) target butts. There is also a sight-in range to assist participants with setting up their bows.

The club is also planning to set up a treestand platform watch at butt No. 14.

For more information contact Andy Girard at 821-3274.

Edie's
House of Fashion
It's color.
It's classic.
It's EDIE'S
Sizes 6 to 24½
Morrisburg Shopping Centre
543-2561

J.L.'s Quality Wood Decks and Fencing
For reasonable rates and free estimates
Call 489-3695

The Beaver Block
DINING ROOM
500 A Main Street, Winchester
Dine out and save
Monday, Tuesday, Wednesday, 5pm-8pm
From our Dinner Menu:
First meal - regular price
Second meal - ½ price
Minimum price of $8 per person
OPEN 11:30am to 9pm, Mon.-Sat.
Telephone 774-2707

SPRING SPECIALS
CALL FOR FREE ESTIMATES
Grimsby
QUALITY AIR CONDITIONING
THE COMPLETE QUBE SERIES

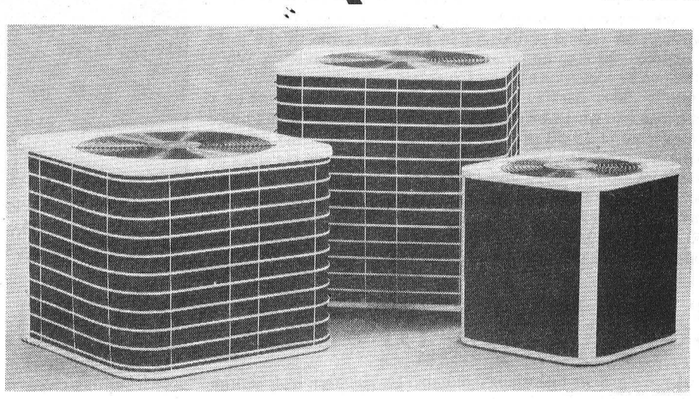

QUIET • DEPENDABLE • 8 PLUS S.E.E.R
EDGERTON-BAKER
A Division of Universal Terminals Ltd.
WINCHESTER 774-3560
MORRISBURG/IROQUOIS 652-4565
CHESTERVILLE 448-2182

Winchester Dynes' Second Annual
FASTBALL TOURNAMENT
Starts 7:30pm Friday night.
Friday, Saturday, Sunday
May 25, 26, 27
at Winchester Community Park
DOUBLE KNOCK-OUT—16 TEAMS
$1,500 Champion
$900 Runner-up
$700 Third Place
$500 Fourth Place
Tournament prices: Friday: $1 Saturday, Sunday: $2

The Winchester Dynes Fastball Club would like to thank the following sponsors:

Mabel Ogden
Valu-Mart
Aqua-Fun Pools
Drewery Pontiac Buick Ltd.
McInnis, MacEwen & Ault
Boyd Chrysler
Annable's Jewellery
Sports Unlimited
Barkley's Chipwagon
Allan Crump Backhoe Service
D's Collision Centre
R.S. Allison & Son
Seaway Valley Pharmacy (Chesterville)
Fawcett Cattle Sales
Winchester Tours & Travel
PJ's Pizzeria
Winchester Automotive Services
Tro Pro
Shadbolt's Dept. Store
Gil Beaudry Farm Supplies
B.M. Graham Fuels
Guy Fuels
Muriel's Flowers
Mike Dean Super Food Store
Stage West Restaurant
IDA Drug Store
Nestle's Enterprises Ltd.
Geggie's Hardware Ltd.
Parcoll Products
Johansen Truck & Auto Centre
Country Kitchen Restaurant
Greg's Quality Meats
Hart's Chips
Deek's Auto Electric
Fawcett's Jewellers
D&J Motors
Ken McLaren Painting
Mary's Restaurant
Winchester Lions Club
The CountryBoy
The CountryGirl

Special thanks to Royal Canadian Legion Branch 108, and Ault Foods Limited.



DANCES
Friday, May 25 and Saturday, May 26
at Winchester and District Arena, Shad's Disco
Dance Admission $3

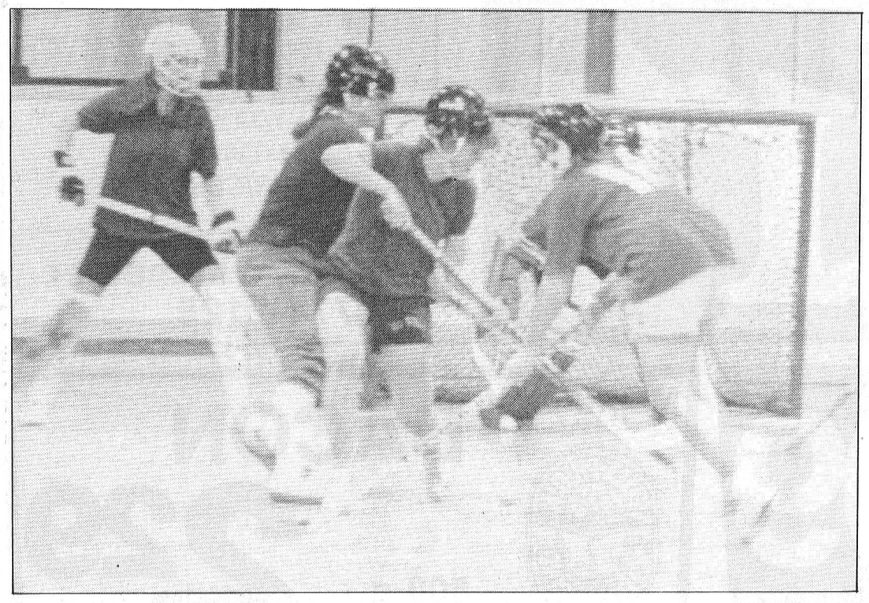

Stout Defence

B-52's goalie Nancy VanderVeen received plenty of assistance during an 8-0 victory over the Burgandy Bombers. The goal crease action was part of the opening week of Winchester Ladies Ball Hockey League action.

Photo—Boersma

Soggy start to season

WILLIAMSBURG — 1990 has been a history-making season here at Cedar Glen Golf Course.

Already Men's Night has been rained out twice. Twice in two weeks. And that has never happened before.

Needless to say, club officials are hoping the historic streak will not be extended to three this week.

Last Wednesday's Ladies' Night missed the rain and again featured a good crowd and mid-season scores.

Winchester's Lea Anne Munro chalked up another 'A' Class win, carding a low gross score of 42.

Glenna MacIntosh of Chesterville recorded a 1st low net 35.

For 'B' Class, Berniece Whitteker carded 1st low gross 51, Laurie Van Hoof 1st low net 32; 'C' Class Thelma Cryderman had 1st low gross 56 while Louise Beckinsale had a 1st low net 36; 'D' Class saw Theresa Masterson 1st low gross with a 64 and Judy Barkley 1st low net 38.5; 'X' Class had Laurie Fawcett with 1st low gross of 68, while Carol Cummings was 1st low net with a 44.

Preparations are under way for this week's men's night. The weather has been ordered, and the giant screen TV has been set up for the 5th game of the Boston-Edmonton series and the popcorn will be fresh and free!

Sat., May 26 is the annual Dr. M.W. Locke Men's Division Tournament and tee-off times are still available.

Sunday, the 27th (starting at 3:30pm) marks the first mixed two-ball of the season.

Next Wednesday morning (May 30) at 9am, the annual Seniors Invitational will be played. Clubs from Prescott, Morrisburg, Iroquois, Brockville and Cedar Glen are hooking up here at Cedar Glen for an enjoyable day of golf and friendship.

June 4, Monday, at 5pm marks the opening of the 1990 junior golf program and club officials are looking forward to another great junior golf season.

Can Corp Financial Services
First and second mortgages are made easy with Can Corp
Tired of delays and uncertainty?
Give Can Corp a call —
We offer...
* **Telephone approvals**
* **Cash in 24 hours**
* **Refinance/purchase of property**
* **all types of properties in all areas**
230-9026
CAN CORP
Can Corp Financial Services Ltd.
221 Laurier Ave. E,
Ottawa, Ontario K1N 6P1

B-52s ground Bombers

CHESTERVILLE — Wilma Fawcett and Debbie Shaver each scored a pair of goals and combined for nine scoring points here last Thursday, sparking Fawcett's B-52s to a convincing 8-0 victory over Lori Garlough and her Burgandy Bombers.

In the other half of the Winchester Ladies' Ball Hockey League's 1990 season opening double header, Amy Fraser's Flyers slipped by Marie Shelp's Marcedes 1-0 for a closely contested victory.

Debbie Shaver launched the B-52's on their scoring sortie against the Burgandy Bombers scoring two goals and assisting on three others.

Jenny Ganter netted what would prove to be the winning goal of the contest when she deposited a Dianne Shane pass in the Bomber's hangar at 14:09 of the first period.

Debbi Shaver's two goals, scored from Kim Simms at 10:56 and Simms and Wilma Fawcett at 3:01 pushed the B-52's into a 3-0 lead after a period of play.

Dianne Shane upped it to 4-0 when she whacked home a Chris Boulanger rebound at 14:43 of the sandwich session. Kim Simms increased the Bomber deficit to 5-0 when she capitalized on a pass started for her by Debbie Shaver and Wilma Fawcett at 11:27.

It was more of the same in period three as the B-52's dropped in three more goals en route to an 8-0 decision.

Jackie Boulanger made it six-zip scoring from Debbie Shaver at 8:47. It went to 7-0 at 7:33 as Wilma Fawcett buried a feed from Jackie Boulanger and Debbie Shaver. Fawcett struck again with 27 seconds left in the game making it an 8-0 final with assistance from Jackie Boulanger.

Fraser's Flyers became the opening night's other winner posting a 1-0 decision over Marie's Marcedes.

Goalie Heather Crummy bested her counterpart - Elaine Teplate by one in a close-checking affair.

Shealynn Summers broke up the scoreless encounter when she notched the winning goal on an unassisted play at 8:31 of the second period.

Winchester Ladies Ball Hockey League play will continue at the Chesterville Arena each Thursday with games slated for 7:30pm and 8:30pm.

Dynes' tourney

WINCHESTER — The host Winchester Dynes will be part of the four-game card here this Friday night (May 25) as they launch their second annual men's fastball tournament.

The Dynes will take to the diamond here at the Winchester Community Park in an 8:30pm contest against their arch-rivals, the Ottawa Turpin Pontiacs.

In a 7:30 contest, the Bernwood Contractors will take on the Johnstown Counts.

Friday's other two games will pit Osgoode against Kemptville while two junior clubs - Manotick's Pioneers and Smiths Falls' Redmen will also square off.

Dynes' manager Bill Hogaboam reported Tuesday morning that he was still looking for one club to fill out his 16 team slate but figured to award a couple of byes if he had to stay with a field of 15.

The Dynes are also hosting dances both Friday and Saturday evenings featuring Shad's Disco. Admission to the arena dances is $3.

A tournament 50/50 draw will also be run over the three days.

1987
PROFESSIONAL MEMBER
REG HARPER
P.S. I am proud to be a member of the Hospital Fund Raising committee.
Please see me for tickets for the June 16 Dance!
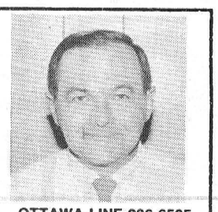
W.J.L. BOYD & SONS LTD.
567 St. Lawrence Street
Winchester, Ontario K0C 2K0
OTTAWA LINE 236-6505
BUS. PHONE 613-774-2520
RES. PHONE 774-2143
CHRYSLER PLYMOUTH DODGE TRUCKS

PAQUIN PARK
MOTEL & RESTAURANT
Highway 2 at Upper Canada Road, east of Morrisburg
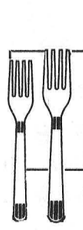
Buffet every Sunday until October.
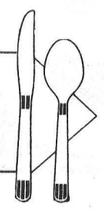
For reservations call 543-2026

WINCHESTER HARDWARE
and
Radio Shack
AUTHORIZED DEALER
510 St. Lawrence St., Winchester 774-3776
Everything for your garden:
VEGETABLE SEEDS
ONION SETS
BULK GRASS SEED
GREEN CROSS LAWN & GARDEN PRODUCTS
SEED POTATOES
PEAT MOSS
PINE BARK


WE'RE PUTTING A LOT MORE INTO MAGICWAGON
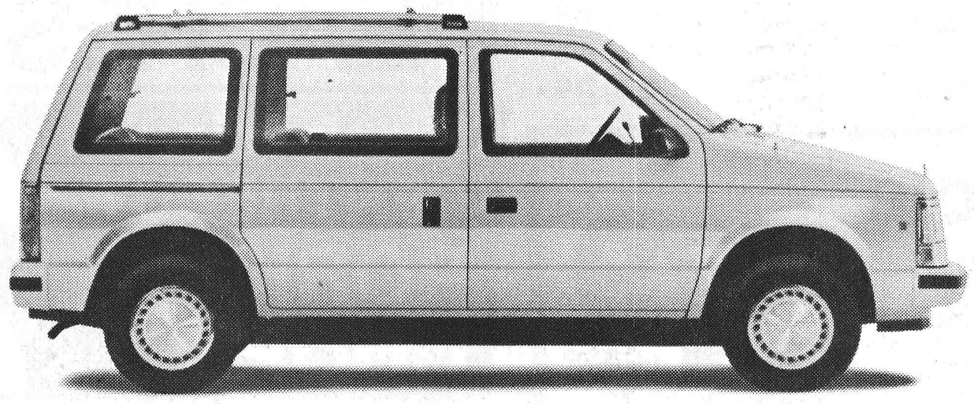
SO YOU CAN GET A LOT MORE OUT OF IT.

Special Ontario price now just
$18,999*
North America's best-selling minivan!**
- Powerful V6 engine
- Air conditioning
- Automatic transmission
- AM/FM stereo
- Front wheel drive
- Chrome roof rack
- 7 passenger seating
- Rear defroster/wiper
- Tinted glass
- Dual mirrors
- Power lift gate release
- All-weather radial tires

7/115 WARRANTY
7 year/115,000 kilometre limited powertrain warranty applies to North American built models. See Dealer for details.

*Price excludes freight, licence, tax. Available for a limited time only. Dealer order may be necessary. Dealer may sell for less.
**Based on R.L. Polk 1989 Calendar Year Registrations.

YOUR CHRYSLER DEALERS OF ONTARIO

NOBODY COMPETES LIKE YOUR CHRYSLER DEALER.

WINCHESTER valu-mart®

Prices effective until Tuesday, May 29 1990
We reserve the right to limit quantities.

STORE HOURS:
Mon. to Fri., 8am-9pm
Sat., 8am-6pm

EVERYDAY ITEMS EVERYDAY LOW PRICES

Main St., Winchester 774-2125

MUSHROOMS
fresh
product of Canada
8 oz. pkg. **.99**

Family Pack LOIN PORK CHOPS
Contains: 3 rib, 3 tenderloin, 3 centrecut
lb. **1.99** 4.39/kg

Maple Leaf BACON
500 g **2.29**

Product of USA **Green Onions** 3/99¢
Product of the Tropics **Bananas** /kg 1.08 lb. 49¢
Product of Mexico, No. 1 **Cucumbers** 2/99¢
Product of Mexico **Mangoes** each 1.49
Product of USA **Iceberg Lettuce** 79¢
Product of USA **Strawberries** quart 1.99
Product of USA **Zucchinis** /kg 1.96 lb. 89¢
Product of USA **Nectarines** /kg 4.39 lb. 1.99
2 lb. bag, Product of Canada and USA **Onions or Carrots** 69¢
Red or Golden **Delicious Apples** /kg 2.18 lb. 99¢

product of California no. 1 grade New Crop
fresh sweet PEACHES /kg 2.18 lb. **99**

Cut from Canada Grade 'A' Beef **T-Bone Steak** /kg 8.77 lb. 3.98
Cut from Canada Grade 'A' Beef Boneless **Top Sirloin Steak** /kg 8.77 lb. 3.98
Fresh, **Pork Side Ribs** /kg 3.73 lb. 1.69
Boneless, butterfly **Centrecut Pork Chops** /kg 8.80 lb. 3.99
Chicken Wings /kg 3.95 lb. 1.79
Back attached **Chicken Legs** /kg 2.18 lb. 99¢
Maple Leaf, reg. or BBQ **Weiners** 450 g 2.19
Homemade, 100% pure beef **Beef Patties** each 49¢

RC Cola
Reg. or diet,
24 X 284 ml cans
5.79 case

Fresh loin **CENTRECUT PORK CHOPS** 6.59/kg **2.99** lb.

COOKED HAM
Mary Miles
21¢/100 g lb. **.99**

Hostess, 150-200 g **Chips and Snacks** 1.49
Orville Redenbacher, assorted, 285 g **Microwave Popcorn** 2.59
Garfield, Plain or Cheese, 500 g **Tortilla Chips** 2.29
Y&S, 400 g, Strawberry or **Licorice Twizzlers** 1.59

Kretschmar, **Cooked Turkey Breast** 1.32/100 g lb. 5.99
Mary Miles, **Salami or Pepperoni** 59¢/100 g lb. 2.69
Mary Miles, **Black Forest Ham** 99¢/100 g lb. 4.99
Maple Leaf, Waxed or reg. **Bologna** 44¢/100 g lb. 1.99

FIZZ DRINKS
2 litre size
Cola, Cream Soda, Ginger Ale, Orange or Root Beer
.99

ABC powdered LAUNDRY DETERGENT
4.99 10L box

BATHROOM TISSUE
White Swan, 4 rolls
1.69

Pepperidge Farm, assorted, 310 g **Frozen Layer Cakes** 1.29
Merit, 1 lb. print **Margarine** 39¢
Aloro, Pepperoni or **Deluxe Pizzas** 4's 2.49
Tropical Grove, 2 litre **Fruit or Citrus Punch** 1.19
Valley Farm, 1 kg bag **Frozen Peas** 1.99
Nutriwhip, 500 ml **Whip Topping** 1.79
Valley Farms, 1 kg **French Fries** 99¢
GayLea, 500 ml **Yogurt** 1.49
Highliner, 700 g (in batter) **Fish in Light Tempura** 3.99
Blossom Brand, 454 g **Butter** 2.29

CRACKERS PREMIUM PLUS CHRISTIE
reg. or unsalted 450 g pkg.
without coupon 1.39 with coupon **.99**

President's Choice™, 1 litre **Squeezable Ketchup** 2.29
No Name™, 750 ml **Mustard** 1.59
Rose, 375 g **Assorted Relish** 1.49
Kraft, select varieties, 250 ml **Salad Dressings** 1.79
President's Choice™, 1 litre **Whipped Salad Dressing** 2.19
V-H, select varieties, 341 ml **Spare Rib Sauce** 1.49
No Name™, assorted, 1 litre **Pickles** 2.49
Del Monte, assorted, 3x250 ml **Tetra-pack Juice** 1.19
Pure Spring, case of 24x284 ml **Ginger Ale** 6.49
No Name™, 1 litre **BBQ Sauce** 2.99

FRUIT jb DRINKS
assorted varieties 48 oz. btl. **.79**

GROUND COFFEE MAXWELL HOUSE
300 g **2.49**

NABISCO SHREDDIES cereal
675 g box **1.99** FOOD FOR THOUGHT

Weston's, plain, 6's ENGLISH MUFFINS
.79

Weston's, 12's **Soft & Crusty Rolls** 1.49
Weston's, 6's **Jam or Lemon Filled Buns** 2.25
Country Harvest, 675 g **Oat Bread** 1.69
Weston's, 4's **Chocolate Swiss Rolls** 1.69
Hostess, 340 g **Cherry Pound Cake** 2.59
Lucerne, 450 g **Light & Crusty Bread** 1.19

save 40¢ at valu-mart
CHRISTIE regular or unsalted 450 g pkg. PREMIUM PLUS CRACKERS
.99 with coupon without coupon 1.39
Limit one coupon per family purchase. Coupon valid until Saturday, May 26, 1990 at valu-mart only. For redemption, mail to: A.C. Nielsen. 01103465

Del Monte Assorted Tetra-Pack Juices
3 x 250 ml **1.19**

Garden Centre behind the store
Everything for your lawn, garden and pool!

Open Sundays 10am-5pm

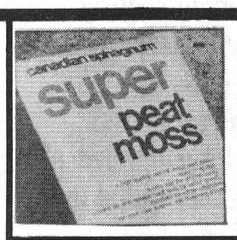

super peat moss no name™
The best available. Moist and soft, easy to handle.
85 L **3.99**

Hybrid Tea Roses or Climbing Roses 4.99 each
Garden Mums 4" pot 1.29

Garden Centre Hours:
Mon.-Fri., 9am-9pm
Sat., 8am-6pm
Sun., 10am-5pm

Your favorite
Flower & Vegetable Bedding Plants
In stock now. Hurry in for best selection.
2.99 TRAY (Average 16 plants)



President's Choice™ **fertilizer**
Choose from two of the finest fertilizers on the market. Our 100% Natural Source 7-2-5 or our Twice a Year 24-6-12 with 85% slow release nitrogen.
9 kg **9.99**



chlorine no name™
Super Pucks, Pucks or Mini Pucks, super concentrated and slow dissolving. Also available: fast dissolving Stabilized Chlorinating Granules.
7 kg **64.99**

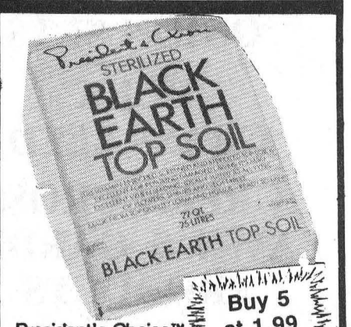

Buy 5 at 1.99 get 1 free
President's Choice™ **black earth top soil**
Excellent for all planting. Sterilized, so you won't be adding weeds or pests to your garden. Enriched to provide added benefit to plants and flowers.
25 L **1.99**

WINCHESTER PRESS

Wed., May 23, 1990

Horsepower 'mane' thing in South Mountain

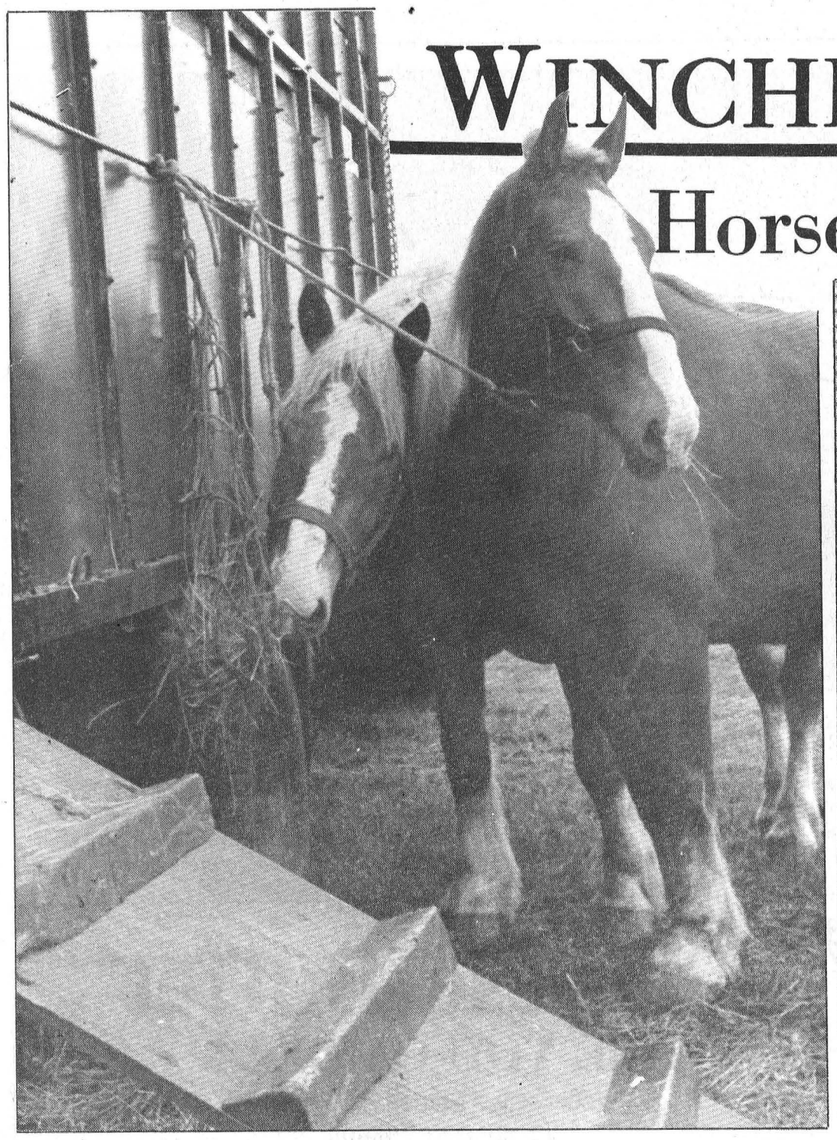

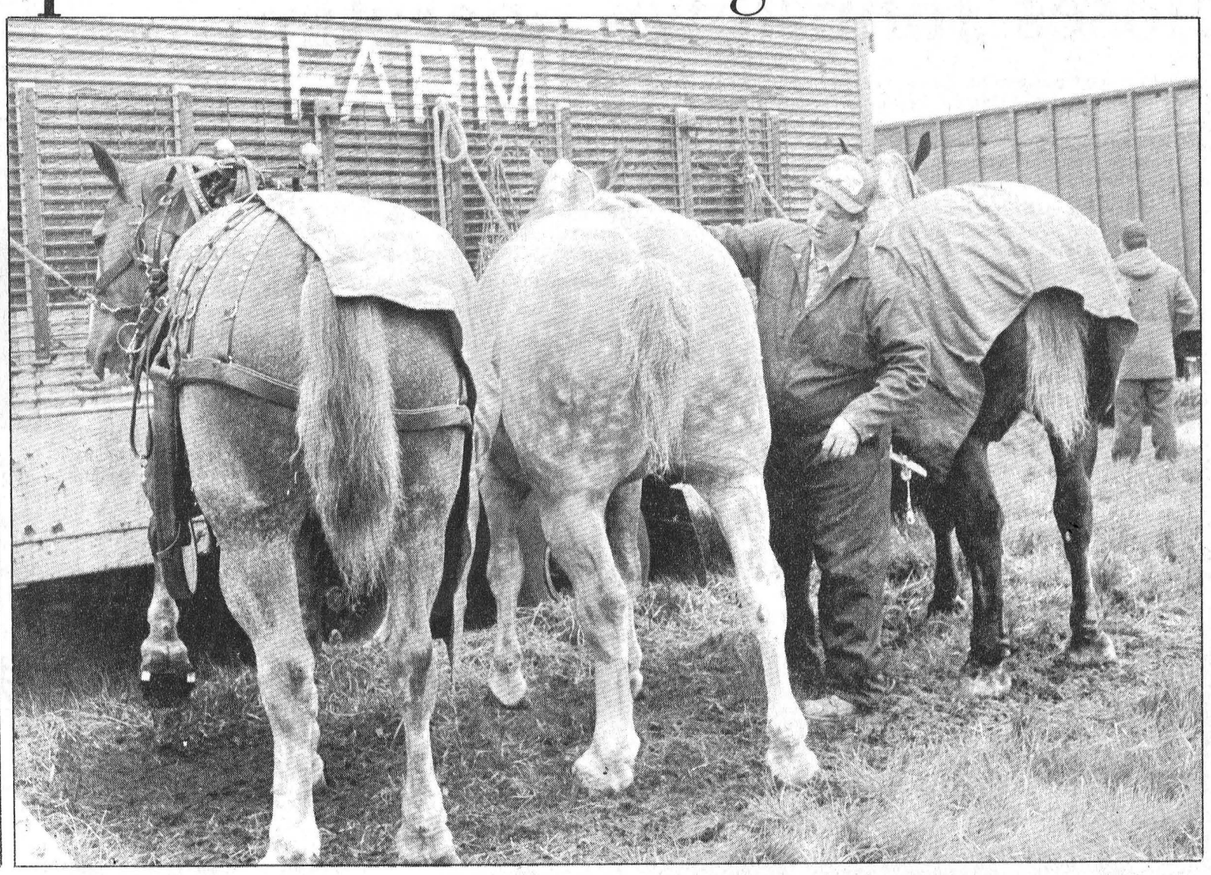

Just under 30 teams from across Ontario, Quebec and Northern U.S. participated in the annual horse pulling competition held on the weekend in South Mountain. Photos taken during the day's event were clockwise, starting from the top left: a team competing in the heavy class munches some hay while waiting for the light class to finish; David McNeely of Kemptville grooms his horses before the competition; A horse belonging to Raymond Smart of New Hampshire gets harnessed up for the event; the team of Bill and Pat, owned by Ken McNeely won the light class, pulling a weight of 10,600 lbs.; Joe Mallette from Quebec exercises his team before the competition and the team belonging to Clifford Daily get hitched up.

Press Photos— Fetterly



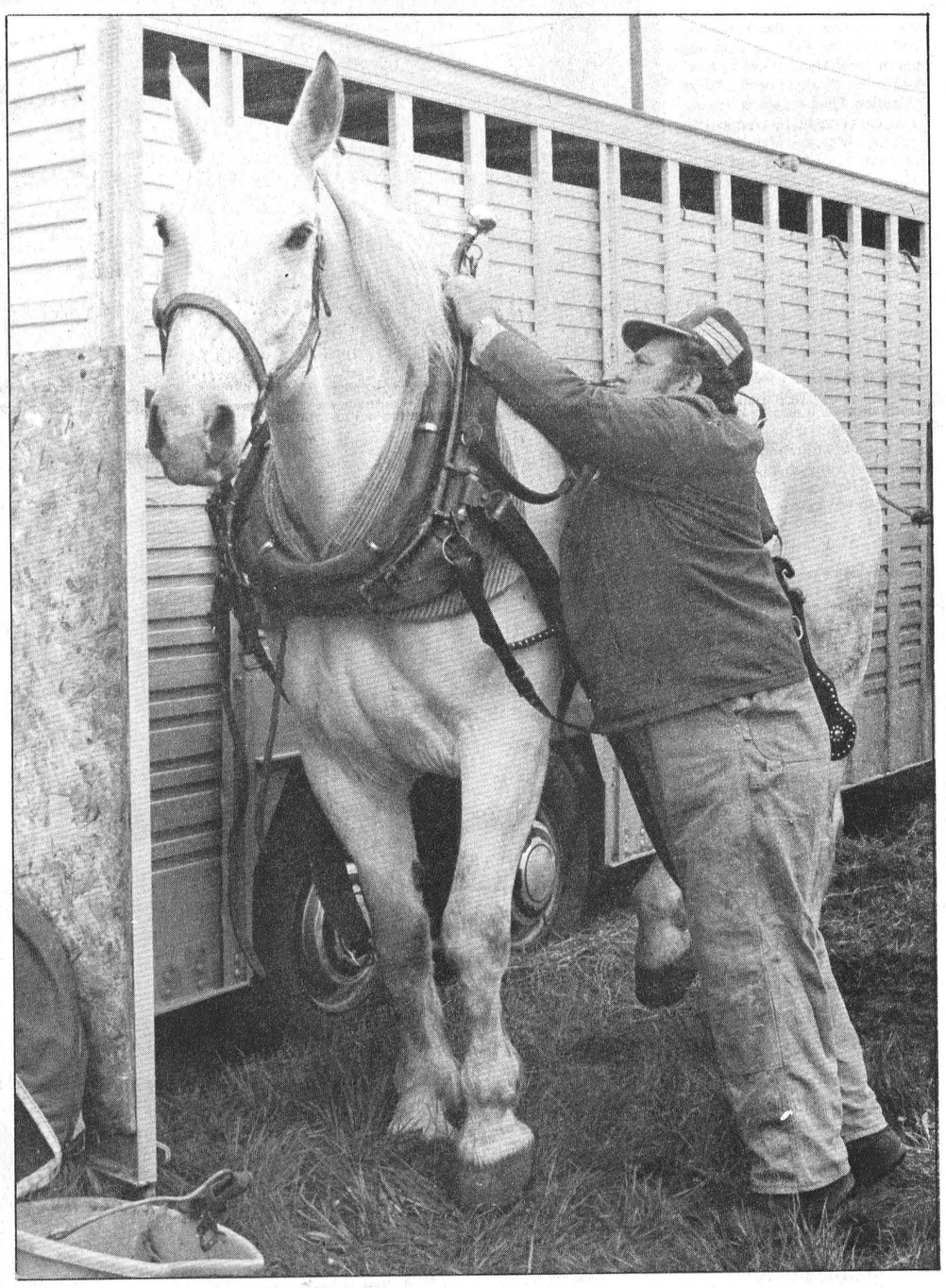

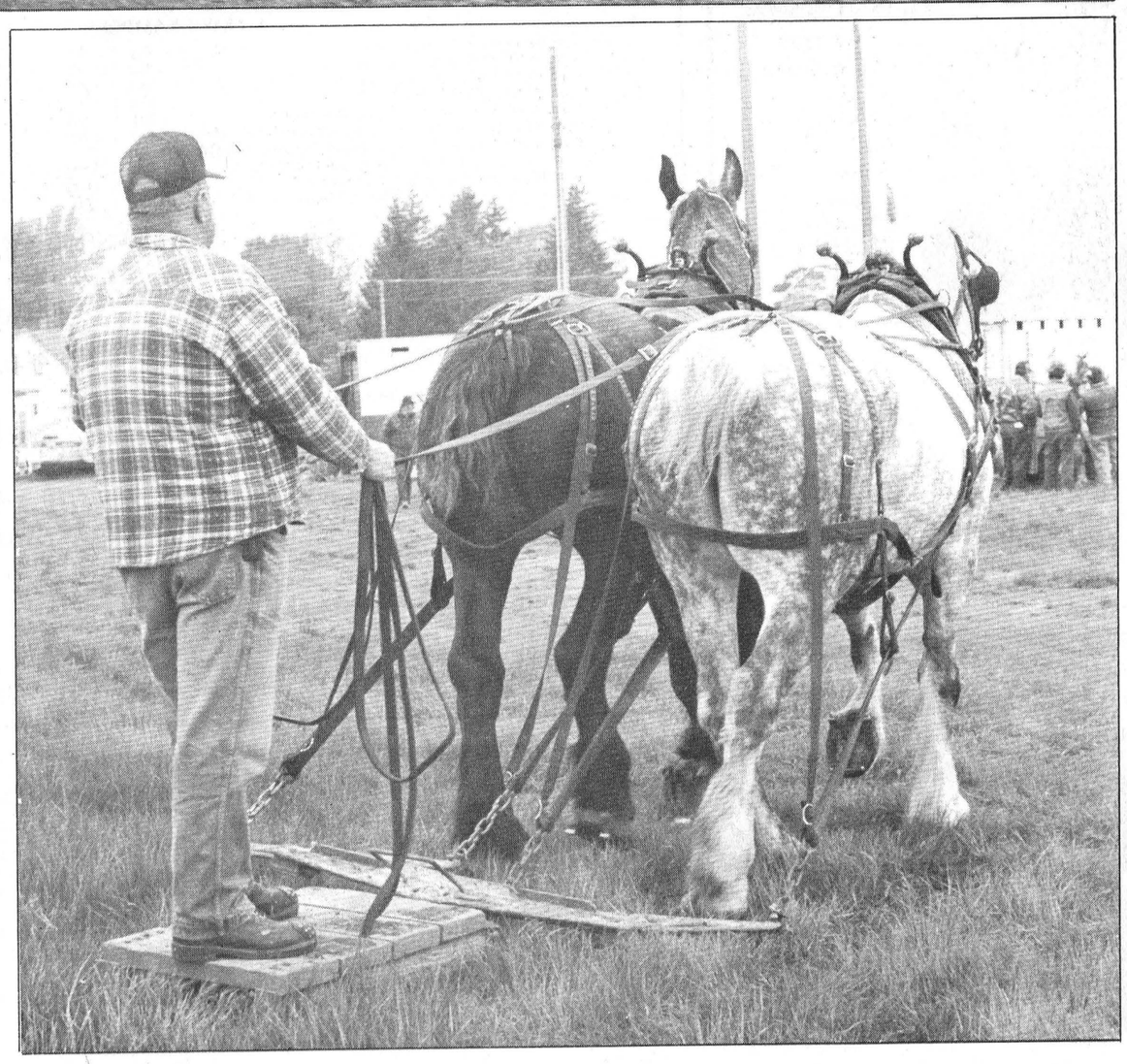

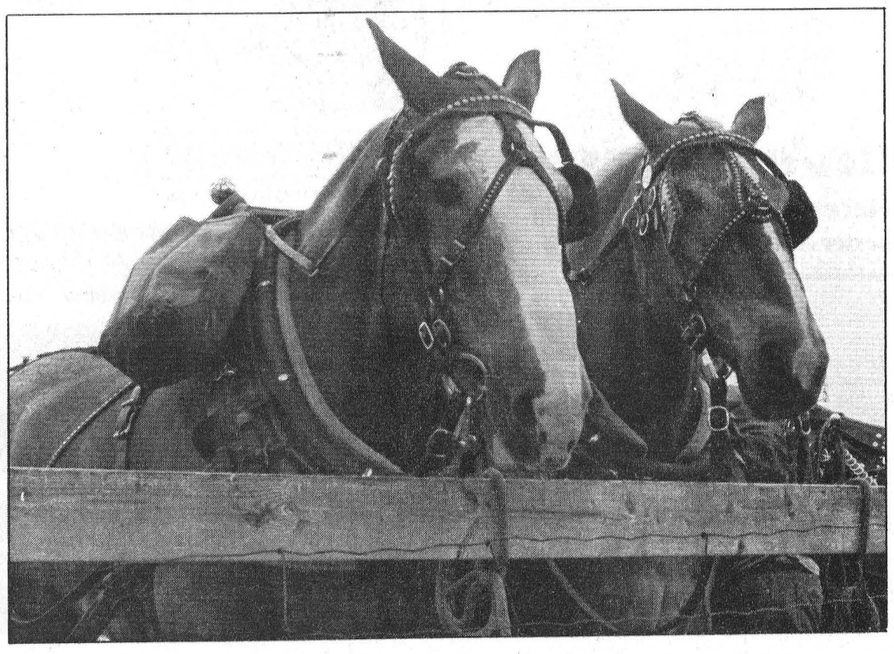

Farm update

Elders closes Johnstown operation

by Dianne Fetterly
Press Staff Reporter

JOHNSTOWN — Customers of Elders Grains here should know within four to six weeks who will be taking over the operation, says a company spokesman.

She said a number of grain handling companies have been approached by Elders to complete the remaining three years of a five-year lease with Ports Canada.

But until a new dealer is found for the 154,000 tonne-capacity elevator, it cannot be determined what type of crops will be handled there. If no leasee is found, the elevator will be used as a storage facility for Ports Canada, she said.

Under Elders' management, the elevator handled canola, buckwheat, soyabeans, oats, barley and less popular alternative crops to Eastern Ontario such as sunflower seeds.

Other elevators in the area handle the canola, soyabeans and barley, but only one other major company handles buckwheat.

Rick Brooks, manager of the Harvex elevator at Oxford Station, says the company's business wasn't hurt when Elders joined the buckwheat market two years ago and doesn't expect any major changes on its departure.

However, he said it's unfortunate farmers lost the only buyer for smaller acreage specialty crops, and added it leaves the door wide open for other grain handling businesses to get into the market.

Brinston-area pedigree buckwheat seed grower Dr. Tom Maxwell, said the loss of Elders Grain hasn't seemed to deter farmers from planting the crop this year.

He said this year's cold, wet spring is making buckwheat an attractive crop, and although farmers may not have many buyers to choose from, they will still be able to market their buckwheat this fall. He added buckwheat seed sales have been very good so far.

It was late May 1988, that Elders Grain took over operation of the Ports Canada elevator, promising at the time to rejuvenate the facility and expand local plantings of specialty crops for foreign markets.

Ports Canada's vice-president of ports operations, T.A. Lauzon, said he was informed of Elders' plans about a month ago by letter. He said Elders officials hope to have the breakup of the company completed by the end of June.

Lauzon said Ports Canada would still have to approve any potential sub-leasee for the Johnstown elevator, adding he couldn't say just how long that approval process might take.

When contacted at the company's Surrey, B.C. Canadian head office, executive vice-president Ian White said the decision to sell-off Elders Grain wasn't an isolated one, adding the parent Elders IXL company has decided to sell off most of its business world-wide in order to concentrate on the agribusiness and brewing sectors. It is the maker of Foster's Lager and one of the world's largest brewers.

The Australian-based multinational company got into the Canadian grain business only three years ago when it bought out Allstate Grain Ltd. It has already sold all its western Canadian facilities, which include three inland terminals, to the Saskatchewan Wheat Pool.

Another giant in the grain industry, Continental Grain, purchased the majority of Elders' facilities in the United States.

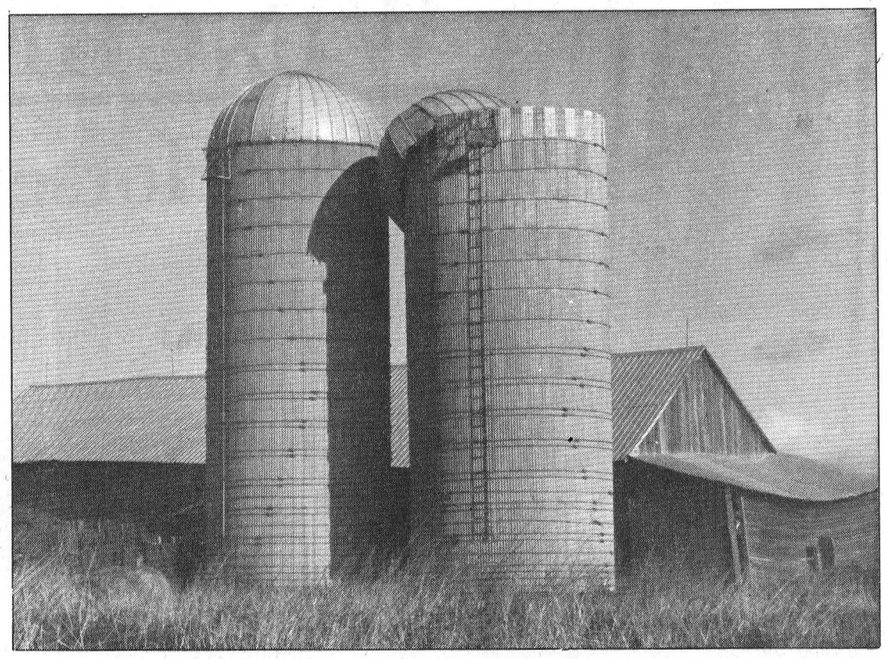

Wind leaves calling card

Wind recently played havoc with one of the twin silos on a farm south of Vernon. Owner of the agricultural operation, John McLean, told the Press repairs will have to wait till seeding is completed. Once the farm home of Spurgeon Boyd, it was, until a few years ago, owned by the late Mike Kenny.

Press Photo—Rowan

Rain plagues South Mountain horse pull

SOUTH MOUNTAIN — Rain forced cancellation of the second portion of the annual horse pulling competition here Sunday.

However, 11 teams competing in the light class (under 3,300 lbs.), were able to complete their pulls before light rain turned to a downpour, making conditions too wet to continue for the heavy horse competition.

In the light class, Ken McNeely of Kemptville took both the first and second place finishes with two teams entered in the category. Third went to R.M. Smart and Sons of New Hampshire, U.S.A, while Gilles Mallette of St. Andre d' Availlon, Quebec, placed fourth.

The team entered by competition organizer Murray Hyndman of Mountain, placed fifth and Laird McGarry, also of Mountain, won the sixth spot.

In the light class, Steve Lalonde of Gatineau, Quebec, won for best dressed team, while best combination honors went to Ken McNeely. The team travelling furthest from home was owned by Raymond Smart of New Hampshire.

Out of 15 heavy (over 3,300 lbs.) entries, Clayton Green's team received best dressed honors and Allan Hulton of Wolfe Island won for best combination.

The team travelling the furthest in the heavy competition was Kevin McHeary from Brampton, Ontario.

About 500 spectators braved the cold, damp weather to attend the event.



Participants in the horse pull competition in South Mountain on Sunday made it through the light class before heavy rain forced an early end to the event. Joe Mallette, pictured, with his team in competition, received a fourth-place finish for his efforts.

Press Photo—Fetterly

恭喜 發財

Chinese Buffet
ALL YOU CAN EAT
Wednesday, Thursday, Friday
12 noon to 2:00pm
Friday, Saturday, Sunday
5:00pm to 9:00pm

Licensed under L.L.B.O.
Winchester
Tel. 774-2417

Country Kitchen
RESTAURANT,
DINING LOUNGE, TAVERN

MACEWEN PETROLEUM INC.

MacEwen's is pleased to announce that it now carries a complete line of Texaco lubricants! (Havoline, Dexron, Super Plus, Rando and all other Texaco products.)
We also deliver gas, diesel, stove and furnace fuel in the surrounding area.
For more information please contact:
Stuart Pringle, Chesterville Ont. 448-2574
or
Marc Guindon, Maxville Ont. 527-2100

MACEWEN PETROLEUM INC.

FARMERS & HOMEOWNERS
How many times have you wasted concrete??
You know it's not unusual
to waste $50 to $100
on an order of concrete...
...because **NO ONE** can calculate
exactly how much concrete is required
With our Concrete-Mobile Service for farm and home, you get...
...METERED DELIVERY...YOU PAY FOR WHAT YOU USE.
...FRESHLY MIXED CONCRETE AS YOU WANT IT.
...QUICK DELIVERY JUST THE WAY YOU WANT IT— 7 DAYS A WEEK

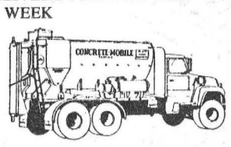

Verimar
Metered Concrete Limited
Chesterville, Ont. 448-3493

3 Year Warranty and only $100.00 per month



YARD-MAN
GREAT PRODUCTS. GREAT SERVICE.
LT 1238
Lawn Tractor
- 12 hp
- 38" cut
- lights
- tilt seat
- 7 speed
- auto cruise
- B&S engine
- Rear bagger available

Other models available

3 YEAR LIMITED WARRANTY YARD-MAN
ON-THE-SPOT FINANCING ASK DEALER FOR DETAILS YARD-MAN

LT 1238
$2,299.00
8% P.S.T. - 183.92
Down Payment - 513.42
Only **24 payments of $100.00** per month.
Subject to approved credit.

YARD-MAN
GREAT PRODUCTS. GREAT SERVICE.

HWY 43 -WINCHESTER (613) 774-2887
HWY 29 - BROCKVILLE (613) 342-0668
WEAGANT FARM SUPPLIES

What a SALE!
LAST FRIDAY OF EVERY MONTH
INVENTORY BLOW-OUT SALE
OUR NEXT SALE IS FRIDAY, MAY 25 — 8am-5pm

UNBELIEVABLE PRICES!

We are going to
Blow Away
a minimum of 40 selected items of machinery at unbelievable prices!
These items will be tagged and displayed in our front yard.
Prices will be available the week of the sale.
Items cannot be purchased for sale price until sale begins.
All other machinery will be offered at incredible savings during sale!

A FEW EXAMPLES

New BRANDT 8x52 Auger	Reg. $ 3,500	Sale $2,495
New GEHL MX125 Mixer/Grinder	Reg. $12,900	Sale $8,795
Used ALLIS 303 Baler with Thrower	Reg. $ 1,500	Sale $ 695
Used DEUTZ KH500 Tedder	Reg. $ 2,000	Sale $ 995
Used NEW HOLLAND 90 Round Bale Carrier	Reg. $ 1,600	Sale $ 895
Used NEW HOLLAND 271 Square Baler with Bale Thrower	Reg. $ 4,200	Sale $2,495
Used JOHN DEERE 45 Self Propelled Combine with Cab & Grain Head. Exceptional Condition.	Reg. $ 6,500	Sale $ 3,495
Used NEW HOLLAND 36 Flail Chopper	Reg. $ 3,600	Sale $ 1,795
Used GEHL BU910 Forage Box & Wagon	Reg. $ 4,500	Sale $ 2,195

TERMS AND CONDITIONS
First come, first served
CASH DAY OF SALE
Trucking can be arranged
Machinery to be picked up within 10 days
Coffee & Donuts

YOU JUST CAN'T GET A BETTER DEAL!

ALL INVENTORY SUBJECT TO PRIOR SALE

REMEMBER
METCALFE SERVICE CENTRE LTD. HAS THE LARGEST DISPLAY OF FARM EQUIPMENT IN ONTARIO

METCALFE SERVICE CENTRE LTD.
Hwy. 31 at Metcalfe Corner, Osgoode Twp., 12 miles Southeast of Ottawa 1 mile West of Metcalfe
613-821-2893
DEUTZ ALLIS · NEW IDEA · GEHL FARM EQUIPMENT · KVERNELAND · BUSH HOG

GST INFO 1·800·267·6620
Government of Canada / Gouvernement du Canada
Monday through Friday, between 9 am and 5 pm
Device for the hearing impaired: 1-800-267-6650

Rain delaying 1990 crop year

WINCHESTER — May's wet, cold weather has farmers worried about planting delays, says Dundas' agricultural representative.

Bob Humphries said rain is making fewer days available for farmers to complete all the jobs at this time of year, resulting in a bottle-neck effect near the end of the month.

He said, not only are farmers finding it difficult to finish planting the corn between rainy periods, but they are also into the week (May 24th) crucial for planting soyabeans.

As well, corn already planted will soon need to be sprayed, and some farmers like to start the haylage by month's end, he said.

Humphries estimates about 55 per cent of corn in the county was planted by May 10, when heat unit calculations began.

Mountain Township has fared the worst with many farmers unable to finish planting on the clay soils. Others, he says, have been unable to get any crop in.

However, Humphries claims it is still not too late to plant corn. He said although May 10 is the preferable planting time, corn still needs 55 degrees Fahrenheit to germinate. If planted by the beginning of June, he said, an early variety would still have plenty of time to mature by the end of the season.

According to Dale Miller, Stormont County agricultural representative, the situation is similar. He said while some farmers are finished planting, others in the flat, clay-soil areas of Cornwall-Osnabruck have not started.

He estimates 50 per cent of the corn and all of the cereals are already in the ground. Soyabeans, will depend on having drier weather this week, he added.

Mountain Musings

by Shirley Mills

The seniors in Canada are at it again. As part of **Fitness Week,** all seniors (and this includes our local groups) in recent years totalled up the miles walked (biked, bowled, swum, etc.) and tried to cover the distance to the moon and back. This year, perhaps tiring of the same old route, there is something new. It is called **Spacewalk 2000.** Over the next decade, seniors will total their mileage in all activities during fitness week and hope to cover the distance between Pluto and Neptune — 932,000 earth miles.

The **Mountain Township Seniors** will clock their distance on Wed., May 30. The walk begins at the Mountain Hall at 10:15am and after the short trip around the village, the seniors will get together for the regular potluck lunch and meeting. If you would like to participate, but are somewhat hesitant about your stamina, there is a special fitness warm-up at **Nationview Public School** on Tues., May 29 at 6:30pm. This has been organized with the assistance of the **South Mountain Brownies and Guides,** and a fitness instructor will be on hand to help with the gentle exercises. In the event of poor weather, the session will take place in the school gymnasium.

For information about the walk, or to register your individual participation in an activity during fitness week, call **Doris Mills** at 989- 2505.

On Sat., May 26 from 9am to 3pm, there will be a **Colossal Community Yard Sale** at the **Hallville Church.** There will be a continental breakfast and a noon barbecue. We also hear there will be a bake sale, snack table, crafts, toys, plants, antiques and new and used items. It sounds too good to miss!

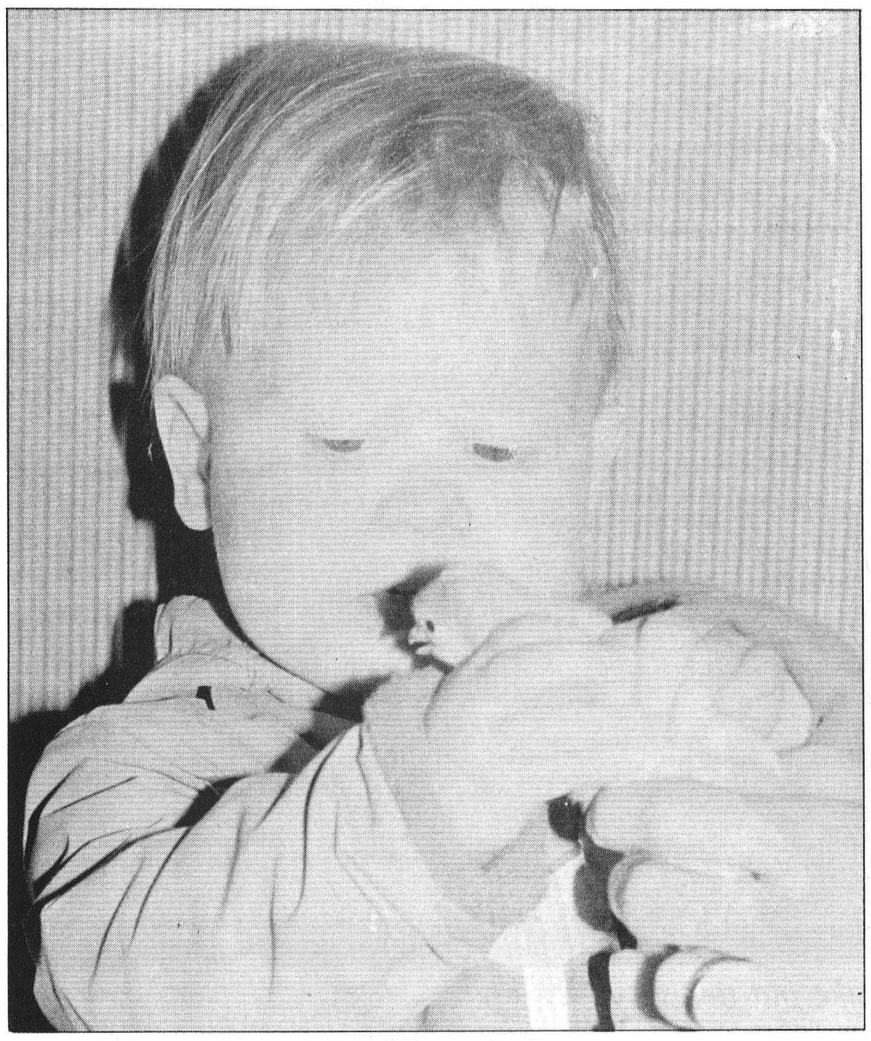

Little peepers

Twenty-four-month-old Jordan Graham of Hallville appears to be taking a bite out of this three-day-old turkey poult, when in fact he was giving it a kiss. Graham was visiting his grandfather's farm near Hallville.

Press Photo—Fetterly

Grow your own

by Linda Vanderlaan

ORMOND — The Ormond Peppy Planters have their green thumbs ready for a fun summer of growing their own vegetables, fruit and herbs, learning new techniques and tips for planting, caring and harvesting them, looking at the marketing aspects of growing plants and much more.

The Grow Your Own 4-H Club commenced on April 30 when the election of officers took place, with the results as follows: President, Helen McRobbie; vice-president, Arthur Porteous; secretary, Shawnalee Mark; treasurer, Karen Parker; press reporter, Linda Vanderlaan; and achievement night co-ordinators, Marc Ouellette and Donald Fisher.

Our leaders for this project are Doreen McRobbie and Joanne Toonen, and Lilli Dietrich and Shawnalee Mark are youth leaders. Other members participating in this club are Garett Doornwaard and Inka Wicks.

Members and leaders have already started planting and learning, and preparations for Achievement Night have begun.

Agri-business directory

Harvest sure results

by advertising your product or business in the

Agri-Business Directory

Seaway Valley Tile Drainage

• Excavating • Laser Assisted Grade Control
• Backhoe • Farm Drainage • Basements • Bulldozing
• Ditching • Fence Lines • Land Clearing

HENRY or ALBERT ZANDBERGEN
BRINSTON

Bus. 774-3320 Evenings: 652-4435, 652-2331

Plante Farm Eqpt. Ltd.

- UNIVERSAL DAIRY EQUIPMENT
- HOULE BARN EQUIPMENT
- SILOS AND SILO UNLOADERS
- MUELLER BULK COOLERS
- WIC FARM EQUIPMENT
- VAL METAL FEEDING EQUIPMENT

Brinston 652-2009

Leading the way for leading dairymen

WESTFALIA SYSTEMAT

High Tech Dairy Equipment

Garry Murphy
SALES AND SERVICE LTD.

652-4802 Brinston 652-4803

TRIPLE B STRUCTURES (1987) LTD.
Grain Handling Systems

BOX 190 WILLIAMSBURG, ONTARIO K0C 2H0

DON SAGER office (613) 535-2820 home (613) 543-3871

ALFA-LAVAL Authorized Dealer

AL GATES
BILL SMITH

A&W DAIRY FARM SERVICES INC. WINCHESTER

Milking - Cooling - Feeding Systems - Sanitation Products
Refrigeration Service

24-Hour Service Call 774-3772

LORNE E. ACRES EQUIPMENT INC.

SUPERIOR SILOS & LIQUID STORAGE
CONVERTER BAGS FOR HIGH MOISTURE FREE FLOWING GRAIN STORAGE

Winchester 774-2672
BOX 482, WINCHESTER, ONT., K0C 2K0

Patz MATERIAL HANDLING & FEEDING SYSTEMS KUBOTA TRACTORS & EQUIPMENT

BOUMATIC

For all your Dairy Equipment needs
Milking - Cooling - Feeding - Automation - Sanitation

DUNDAS AGRI-SYSTEMS INC.
24-hr. service BART GELEYNSE 652-4844

H.D. Tile Drainage Ltd. BIG O

SPECIALIZING IN FARM DRAINAGE

- Bulldozer & Backhoe rentals
- Erosion control projects
- Manure storage
- Milkhouse/parlor waste disposal systems
- Sub-irrigation systems

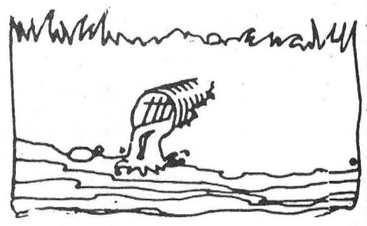

HENRY DOORNWAARD
RR1, Winchester 774-3751

FUNK SEEDS

Part of a stronger corn program

G•4010 2600 H.U.
G•4023 2650 H.U.
G•4027 2750 H.U.

See your Funk dealer today.

FUNK'S G HYBRID

Larry Allen
RR 2
Mountain, Ont.
258-3139

Call today for all your seed supply needs



TREAT YOUR FEET
TO BETTER WORK BOOTS BY TUFMAC, GORRILLA, KAUFMAN, GREB OR BOULET SIZES 4-13, CSA
$59.95
LINDSAY & McCAFFREY GENERAL MERCHANTS
42 MAIN ST.
MANOTICK
TEL: 692-3368

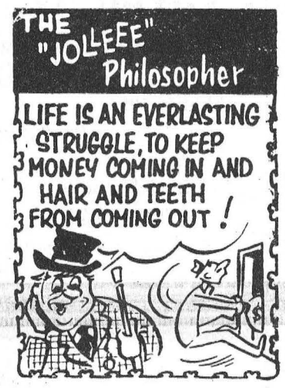

D&J MOTORS
Doug Angus, proprietor
Serving Winchester for 40 years
Winchester 774-2703

GENERAL REPAIRS
Free pickup and delivery in town.
Open Saturday until noon.
- Foreign and domestic
- Air conditioning
- Fuel injection and computer service
- Oil guard
- Safety inspections

"Home of Doug & Jim's Used Cars"

TRP

READY MIX LTD.

Associated with A.L. Blair Construction Ltd.

- EXCAVATING CONTRACTORS
- EQUIPMENT RENTALS
- STONE SLINGER RENTAL
- ALL QUARRY PRODUCTS
- SAND & GRAVEL

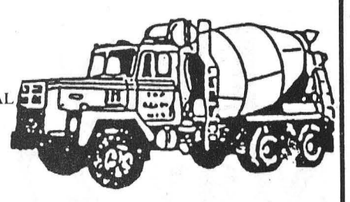

MAIN OFFICE MOOSE CREEK 538-2271
QUARRY & READY MIX PLANT AT ST. ALBERT 987-5377
QUARRY & READY MIX PLANT AT WINCHESTER 774-5277

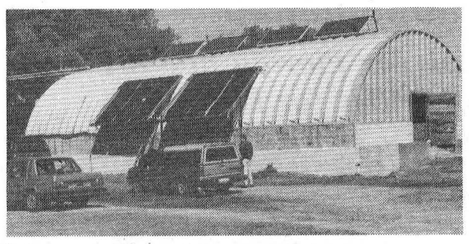

Side openings for **special** applications.

Ron JOHNSTONE EQUIPMENT LTD.

Morewood Rd.
RR1
WINCHESTER
448-2562

SERVICE
SALES
PARTS
INSTALLATION

24 hours, 7 days a week

-Natural Air Drying Systems
-High Moisture Liners
-Champion Roller Mills
-Hallman Silos
-Sukup Corn Drying Systems
-Val Metal Unloaders, Feeders
-Conveyors and TR Mixers
-Dynavent Barn Cleaners, Hook & Eye, Stackers, Hay Fans
-Brock, Westeel Bins
-Air Manure Push Pumps
-Steel Buildings
-Choretime Cattle Flex Feeding Systems and Augers
-Distronic Feed Cars
-Wallinga Grain Pumps
-Van Dale Equipment
-Mix Mill Roast-a-Tron
-Roast-a-Matic Roasters
-Kuntz Hay Savers
-Seed Cleaning Equipment
-Seed Treaters, Baggers
-Elevator Legs
-Farm King (Allied) Augers and Cleaners
-Silo Car Feed Carts

Lease Plans Available

Alley Fan — Dynavent — Hay Fan

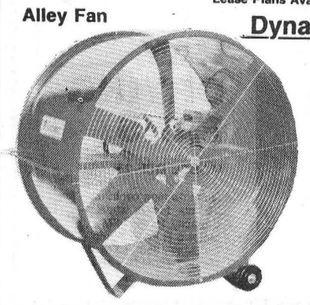

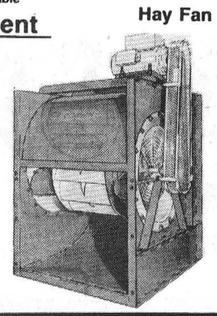

PARTS VALUE OF THE MONTH.

HYDRAULICS

Replace worn Hydraulic Components now and save!

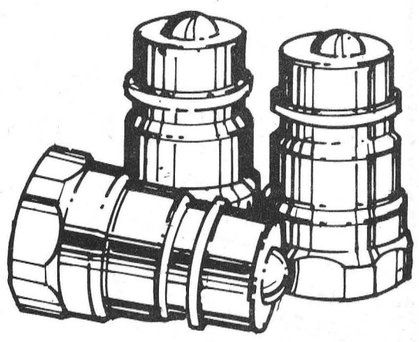

A breakdown in your hydraulic system can be costly. Check your systems now and replace worn hoses with Farmex II. It's strong, durable and dependable!

SAVE ON
Hydraulic Hose
½", 2-wire hose
2.38 ft.

Here are three dependable cylinders, value priced as well!

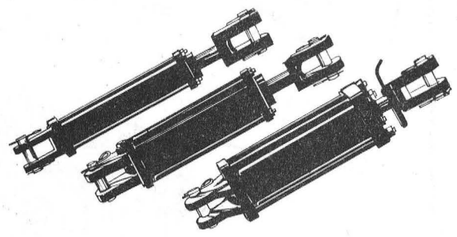

Part No. ZZC638010 2" x 8" ONLY $64.95
Part No. ZZC638012 3" x 8" ONLY $75.50
Part No. ZZC638013 3½" x 8" ONLY $87.25

See us for all your hydraulic needs. Quality Service Value!

Eagle Farm Equipment

RR4, Winchester, Ont., K0C 2K0 on Hwy. 43, 1½ miles east of Winchester

613-774-2677

case IH

This week in...

1930

Mr. H.B. Fetterly, inspector of public schools for Dundas, has been appointed superintendent of the Deaf and Dumb Institute at Belleville. Mr. Fetterly has been out of town since Monday and the Press has not been able to learn details of his plans, but it is known that he will assume his new post after July.

Mr. ''Jimmie'' Cramer, one of Chesterville's popular young men, left this week for Toronto, where he has accepted a position in the CPR Police Department. About 50 of his young friends gathered in the Music Hall to bid him a fond farewell prior to his departure.

At the Young People's Association meeting in the United Church on Monday evening, Mr. H.G. Graham, principal of the public school, gave a most interesting and informing address on present day conditions in India and the benefits of British rule. Also on the meeting's agenda was planning for a concert to be given by the members of Stewarton United Church Choir, of Ottawa, on June 9.

1940

Mr. E.J. Spinks, principal of the local high school, was somewhat surprised on Thursday last, when he discovered his car had gone missing from where he had left it parked at the side of his house. Apparently, it was stolen by thieves who had abandoned another vehicle, also stolen, and ditched it just outside of Winchester. The principal's car was later found abandoned in Hull, minus its wheels. An unidentified man has been arrested in connection with the thefts.

Due to the fact that the fairgrounds have been rented for pasture, it is feared that there will be no baseball diamond in Winchester this year. The present condition could have been avoided if the municipal council, of a few years ago, had purchased the fairgrounds and turned them into a community park.

J.L. Dixon was re-elected president of the Winchester Rink Company, Ltd. at the annual meeting, held in the town hall last evening. Other officers returned to office were: Thomas Annable, vice-president; N.W. Beach, secretary; H.L. Flora, treasurer; R.M. Elliott, A.E. Goodfellow, J.K. Ault, Gerald Helmer and Melvin Scott, directors.

1950

The first meeting of the newly- appointed Citizens' Scout Committee was held at the public school on Tuesday evening of last week, with the new chairman, Mr. Howard Willard presiding. Others present included Scoutmaster Gerald Droppo, Cub master Rev. L.B.G. Adams, and district Scout Commissioner Arnold Dukelow. It was decided to ask the 100 Club to take over sponsorship of the Scouts and Cubs.

The Winchester High School Cadets Corps. No. 191 has been undergoing extensive training during the past couple of weeks, in preparation for the annual inspection ceremonies, which take place at the high school tomorrow (Friday) at 2pm. This year's Corps is under the command of Cadet Major Clair Bailey. The platoon commanders are Cadet Lieut. Dick Justus, Cadet Lieut. B. Duncan and Cadet Lieut. P. Thomas.

Mr. Arthur B. Summers was elected president of the Winchester and District Home and School Association for the ensuing term, at a meeting Monday evening in the public school. Rev. Leon B.G. Adams, the outgoing president, was in the chair for the first part of the meeting, and the secretary's duties were performed by Mrs. Rae Helmer.

1960

Inclement weather and several minor supply difficulties have conspired to hold up completion of the new south wing at Winchester District Memorial Hospital. However, the architects and contractor are 99 per cent certain that the project will be completed by June 30.

Thieves escaped with more than $700 early last Friday morning after breaking into three Winchester businesses. Victims of the triple robbery, which has spurred all local businesses to double the lock, were Hylo Eggs, Freeland's Egg Grading Station and Fennell Feed Company.

''Go cart'' racing may come to Winchester this summer. At a meeting Friday night, Winchester 100 Club appointed a special committee composed of Harry Keyes, Basil Dawley and Ron Alexander to investigate the possibilities of having trial runs and eventually competitive racing at the Community Centre.

1970

A maintenance budget of $11,200, prepared for approval of Ontario Hydro, failed to get by council chambers last week. Area manager George Davidson, along with two other Hydro officials, Bruce Graham and Dominic Guarasci, were present at the regular council meeting to explain the new budget.

Event chairman Harold Cowan said last week he was well pleased with results of the annual walkathon held in Metcalfe. He reported over half of pledges had already been honored and predicted all returns would be in the hands of the treasurer very soon.

Arnold Dukelow, a prominent Winchester businessman, has resigned from the five-member village council. The resignation was made public this week when Dukelow officially notified Reeve Don Christie of his intention.

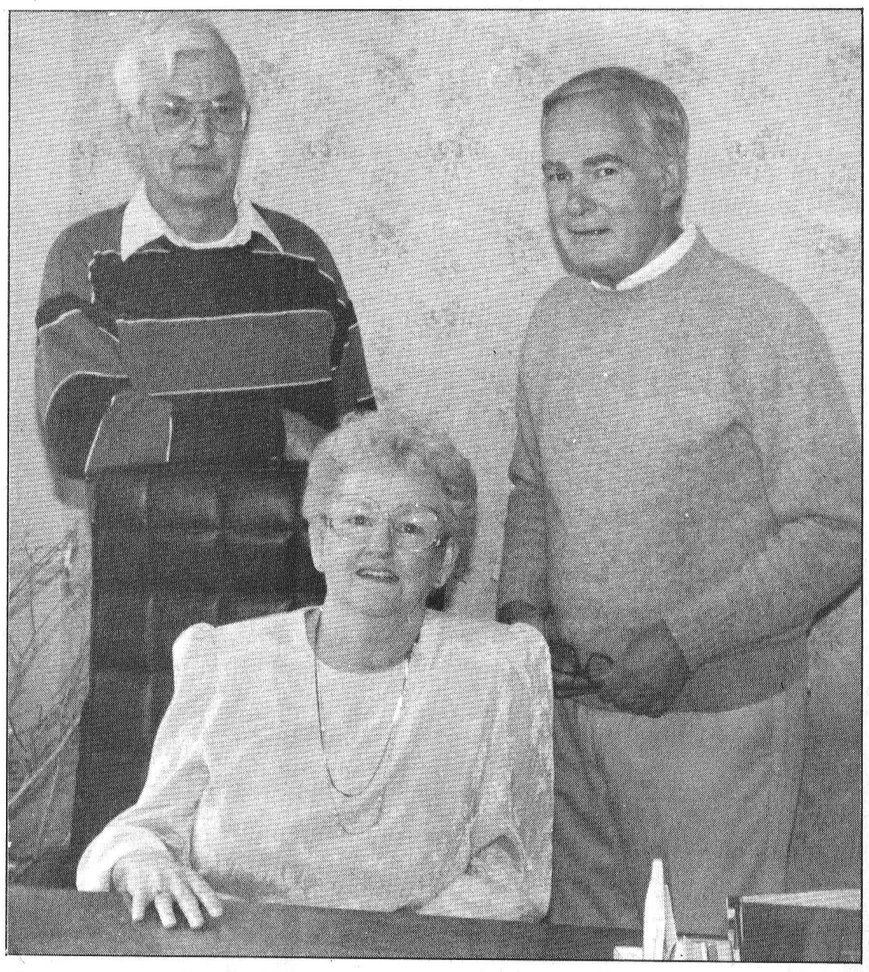

Like old times

Last Friday, a host of former business associates and friends gathered at Winchester Print to honor Maxine Baldwin and wish her happy retirement years. Before joining partner Bud Raistrick as co-owner of Winchester Print, she had for many years been a valued Winchester Press employee. In accompanying photo Raistrick, left, and her former ''boss'' Reg Workman recall those busy publishing days.

Press Photo—Rowan

Tro pro
Trophies and Awards
For all occasions
Free computerized engraving,
Engravable gifts, Plastic signs,
Name tags, Fax service.
774-3573
504 ST. LAWRENCE ST., WINCHESTER

VICTOR BROOKS & SON
RR3, Williamsburg, Ont., K0C 2H0
Tel.: 613-535-2322
TREE REMOVAL
Chipper Rental
Free estimates
DRIVEWAY SEALING

FOOD & DRINK
Friday, May 25th
"EASY COUNTRY"
Sunday, May 27th
FIDDLER'S SKIP
PADDY'S PUB — 1 P.M.
SUNDAY BRUNCH
11 A.M. TO 2 P.M.
EVERY SUNDAY
PRIME RIB BUFFET
FULL MENU ALSO AVAILABLE
4:45 P.M. TO 8:15 P.M.
HOWARD JOHNSON HOTEL
(Formerly Paddy's Inn)
HWY. 2 — MORRISBURG

Advertising serves by informing.
CANADIAN ADVERTISING FOUNDATION

Taylor & Taylor
Chartered Accountants
251 Water Street West, Prescott, Ontario, K0E 1T0
613-925-5984
Providing services in:
Audit, Tax, Bookkeeping, Financial Planning, Accounting, Consulting
to businesses, farms, individuals and non-profit organizations

C & D DISCO
Music for all Occasions
COMPACT disc DIGITAL AUDIO
Darrin Coleman 989-5693
Phil Douglas 774-3713
The Most Reasonable Rates Around

Rickey's Pizzeria
Open daily from 11am
LUNCHEON SPECIALS
Take-out only - Free local deliveries after 5pm
821-3474
1341 Meadow Drive
Greely, Ontario


Stew Arkinstall
Special of the Week

1991 Ford Explorer
Large selection to choose from.
Embrun Ford
Embrun 1025 Notre Dame 443-2985
Open weekdays 9am-9pm. Saturday 9am-5pm.
LIFETIME SERVICE GUARANTEE

SUNDAY
CARPET SALE!
Sunday, May 27
WE PAY THE TAX
One day only!
Rubber-back carpet, 8 colors .... $4.95 sq. yd.
No-wax vinyl flooring, from ..... $5.98 sq. yd.
Red Tag Specials
Closed Fri., May 25 at 4pm and all day Sat., May 26
OPEN SUNDAY 10am-5pm
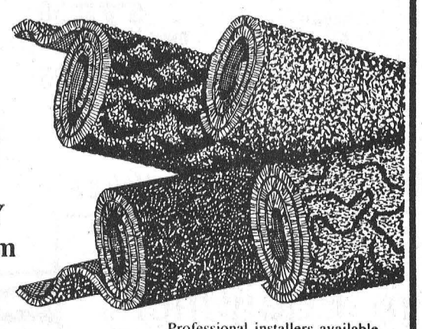
Refreshments
Professional installers available
Free delivery
DISCOUNT CARPET SALES
421 Fourth St. West, Cornwall
938-0735
MasterCard VISA

CARLETON BOARD OF EDUCATION
133 Greenbank Road, Nepean K2H 6L3 721-1820
The Carleton Board of Education is presently developing Policies and Procedures in the area of Race and Ethnocultural Equity.
Interested individuals or groups within the Carleton Board of Education jurisdiction wishing to provide input into this process are invited to submit written briefs.
Areas under consideration include but are not limited to:
- Curriculum and Learning Materials
- Employment Practices
- School Practices
- Handling of Racial Incidents
- Assessment and Placement of Students
- Community Relations.

Written briefs should be submitted by June 11, 1990 to:
P.A. Laverance
Secretary of the Board
The Carleton Board of Education
133 Greenbank Road
Nepean, Ontario
K2H 6L3
Lyle K. MacLennan, Director of Education
Derek A. Walter, Chairman

Open House
Family Day
Sunday, May 27
10 a.m. - 4 p.m.
Featuring: Live Entertainment by
"THE BOBBY LALONDE BAND"
* *Plant tours*
* *Draw for Florida holiday*
* *Pony rides for kids*
*** *and much more!*
THE GREAT $8000 CASH BACK GIVEAWAY
Limited time offer on order before May 31, 1990, and delivery before Oct. 8, 1990. Amount depends on model purchased.

MOREWOOD
Monday to Friday: 9-5
Sat. & Sun. 10-4
Other times by appointment
Telephone:
(613) 448-1190
1-800-267-4303
Heritage HOMES
OF MOREWOOD
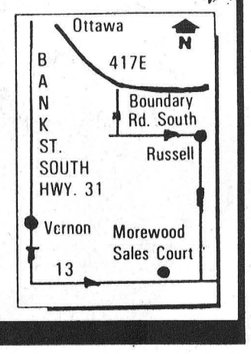

'Lloyd' Bernice Barkley

"Lloyd" Bernice Barkley, a retired farmer from the Chesterville area, passed away in the Winchester Hospital on May 18, 1990. He was 86 years old.

Mr. Barkley was born Dec. 16, 1903 in Williamsburg Township, the son of the late Alfred Barkley and Sarah Sullivan. He was married in the Lutheran Church in Dunbar in Nov. 1923 to Ruby Alice Froats, who predeceased him in 1976.

Mr. Barkley is survived by his sons Basil of RR1 Elginsburg, Bert of Dunbar, Kenneth of RR3 Chesterville and daughter Marlene (Mrs. Donald Irven) of Dunbar. Also surviving are his sisters Florence Price and Gertrude Morris and many grandchildren and great-grandchildren.

He was predeceased by sons Clifford, Raymond and Bernice, brother Grant and sisters Edith Whittaker, Clara Casselman and Ethel Servage.

Mr. Barkley was a member of Dunbar Presbyterian Church.

Funeral services were held at the J.R. Vice Funeral Home Inc., in Chesterville on May 19, with Rev. Bert DeBruijn officiating.

Pallbearers were grandsons Raymond, Gordon, Terry, Mark and Michael Barkley and Billy Irven.

Interment was at Maple Ridge Cemetery.

Clara May Henry

Clara May Henry, a former school teacher and housewife of the Regency Manor in Port Hope, Ontario, passed away in Port Hope on May 8, 1990 at the age of 91 years.

Mrs. Henry was born in Osnabruck Township on Feb. 23, 1899, the daughter of the late Edward Marshall and Hester McNairn.

She was married in Prince Albert, Saskatchewan in 1926 to Simon Addison Henry, who predeceased her in 1939.

Mrs. Henry is survived by her daughter Ms. Florence Henry of Peterborough.

Raised in Smiths Falls, Peterborough and Morrisburg, Mrs. Henry attended Morrisburg Collegiate and the Ottawa Teachers College. She was a member of Knox Presbyterian Church.

Funeral services were held at the Fairbairn Funeral Home Limited in Morrisburg on May 11, with Rev. Bruce Kemp officiating.

Pallbearers were Charles McNairn, Emanuel Prunner and George Countryman.

Interment was at Mount Pleasant Cemetery, Morrisburg.

Inez May Scott

Inez May Scott, of Kingston, passed away at the St. Mary's on the Lake Nursing Home in Kingston, on May 18, 1990.

Mrs. Scott was born on Nov. 27, 1920, at North Russell, the daughter of the late William Henry Hitsman of Russell and Sarah Morrison of Metcalfe. She attended schools in the Russell area.

She was predeceased by two husbands, George Cuddon and William Scott, both of Kingston.

Mrs. Scott is survived by three children, Gary Cuddon of Picton, Donald and his wife Bonnie of Kingston, Dianne and her husband John Fraser of Sydney, Nova Scotia, as well as six grandchildren. Two brothers, Clement of Ottawa and Dalton of Gloucester, two sisters, Violet and her husband Nelson Bellinger of Winchester, Marjorie Fisher of Kingston and several nieces and nephews also survive.

Funeral services were held at Gordon Tompkins Funeral Home on May 19, with Rev. Lowell Moyse of Queen Street United Church officiating.

Interment was at Cataraqui Cemetery.

Evelyn Wise

Evelyn Wise, a homemaker of Iroquois, formerly of Morrisburg and Winchester Springs, passed away in Winchester Hospital on May 18, 1990 at the age of 71.

Mrs. Wise was born in Inkerman on July 21, 1918, the daughter of the late Dalton Thompson and Gertrude Froats. She was married in Inkerman in 1937 to Felix Leopold Wise, who predeceased her in 1989.

Mrs. Wise is survived by eight daughters: Phyllis (Mrs. K. Scott), Williamsburg, Doris (Mrs. N. Tinkler), Inkerman, Kathleen Wise, Morrisburg, Gayle (Mrs. J. Scarbo), Judy (Mrs. G. Blok), Susan (Mrs. E. Hoogwerf) all of Iroquois, Betty (Mrs. R. Tamerit) and Janice (Mrs. J. Hrynyk) both of Ottawa. She is also survived by four sons: Dale and Kenneth, both of Williamsburg, Roger of Iroquois and James of Morewood.

Three sisters, Lillian (Mrs. D. Tousaw), Olive (Mrs. C. Scott) both of Kemptville and Ruby (Mrs. E. Warren) of Ottawa, and three brothers, Gordon and Delbert Thompson, both of Oxford Mills and Raymond Thompson of Burritt's Rapids, 23 grandchildren and nine great-grandchildren also survive.

Funeral services were held at the C.W. Marsden Funeral Home in Iroquois on Sun., May 20 with Rev. James Warrington officiating. Cremation followed.



Million dollar extension under way

Members of Osgoode Council were joined by architects and contractors Tuesday morning as Mayor Albert Bouwers turned the sod to mark the construction of the million-dollar expansion of the municipal offices in Metcalfe. Flanking the mayor are, from left, Gordon Pratt, director of development, Osgoode Township; Harry Ala-Kantti, Ala-Kantti-Woodman Architects; Wayne Robinson, Osgoode clerk; councillor Albert McKeown; Christopher Illes, building committee member; Mary Cooper, member building committee; Bernie Duquette, Ala-Kantti-Woodman; Richard Taillefer, MCY Construction; councillor Lloyd Cranston; and Earl Windsor, building committee member.

Press Photo—Rowan

WI updating history book

by Jean Boland

METCALFE — The May meeting of the Metcalfe W.I. was held at the Vernon Museum on Thurs., May 10, with the president Mrs. Earl Reaney presiding.

The roll call was to bring a picture of yourself for the Tweedsmuir History. We had to change our meeting day as there weren't too many of our members present.

Reports of the District Annual and the workshops at Kemptville were given. The president reminded us of catering to the Lions Dinner and Ladies Night in June. A donation was given to the museum. Mrs. Galloway, who is our convener for the Tweedsmuir History, taking over from Mrs. Emerson Irven, had the books there to look at and also took some pictures.

As this was the first meeting at the Museum, we had decided not to have lunch there. When the meeting was over, we had a chance to look through the museum and see some of the pictures of our relatives plus the old ones of ourselves 'way back, which was most interesting.

The ladies who are looking after the museum had prepared a delicious lunch which we enjoyed and the president thanked the ladies for the lunch.

Our next meeting will be held at the home of Mrs. Walter Bunda on June 12 at 8pm. Everyone is welcome at these meetings.

ALL YOUR GENERAL INSURANCE NEEDS

FARMS
HOMEOWNER
CAR - BOAT
COMMERGIAL

Sharron Jordan
509 St. Lawrence St.,
Winchester
774-6228

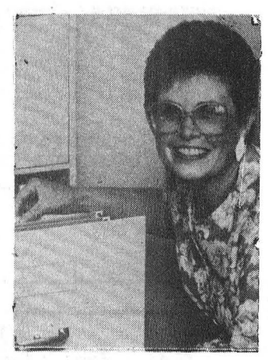

Sharron Jordan

BRISTER INSURANCE BROKERS LTD.

Morrisburg Shopping Centre
543-3055
543-3181

120 King Street East
Prescott
925-5901

Come play in our BACKYARD

Sale Ends May 26th.

Prices in effect until May 26th, 1990 or while quantities last.

Pressure Treated 4 x 4 x 8' 5.68 reg. $6.24

PRESSURE TREATED LUMBER

1 x 6 x 5' 1.42 reg. $1.55
1 x 6 x 6' 1.71 reg. $1.86
2 x 4 x 8' 2.72 reg. $2.80
2 x 6 x 8' 4.24 reg. $4.56

PRESSURE TREATED LATTICE 4' x 8' 8.95 reg. $10.95

ORIGINAL SUPERSPIKE INC

Fencing made easy. No more holes to dig. No mess to cleanup.
4" x 4" x 34"
11.89 reg. $13.89

Check out our complete wood care centre.

Door and Window manufacturer
DONAT FLAMAND

50%OFF* Our manufacturer's price list on all orders placed from May 7th to May 26th, 1990.
*Our regular discount is 40%.

SUPER LIQUID RAW-HIDE
Highest quality film-forming clear finish available for large exterior wood surfaces. Contains special ultra violet inhibitor and mildewcide.
#12 Clear Gloss Wood finish 3.79 L
#13 Tinted Cedar Gloss Wood Finish 45.99 each reg. $48.99
#14 Clear Satin Topcoat 3.79 L 43.99 reg. $46.99

Our popular DECK & PATIO STAIN
Specially formulated in 8 popular decking colours. Water repellant. Mar & scuff resistant.
4L 27.95 reg. $31.95
SAVE $4.00

CLEAR PENTA
Preservative for dry wood and treatment against termites.
4L 13.65 reg. $17.65
SAVE $4.00

PLUS 10 Semi-transparent DECK & SIDING STAIN
40 Colours
Designed for decks and wood sidings. This unique oil penetrating stain also adds water repellency. Choose from a selection of 40 colours.
3.79 L 27.49 reg. $31.49
SAVE $4.00

DEK-BLOCK
DEK-BLOCK blocks act as a footing or pier for residential non-commercial decks.
5.85 reg. $6.85
(Additional charge for delivery.)

BLACK EARTH OR TOP SOIL
30 Litre Bag
1.59 each reg. $2.29

BYTOWN LUMBER

BLOSSOM PARK 1740 Queensdale 733-9317
MERIVALE 163 MacFarlane 226-5741
BELLS CORNERS 175 Robertson Rd. 726-9040

BONHOMME

AYLMER 455 McConnell Rd. 684-9859
HULL 921 St-Joseph 771-3281
GATINEAU 243 Montée Paiement 568-3113
BUCKINGHAM 700 Dollard Street 986-7155
MANIWAKI 462 St-Patrice 449-3840
PAPINEAUVILLE 127 Henri Bourassa 427-6264

MasterCard VISA

With regular priced purchases over $100.00 on most products, we offer free delivery in our designated areas. Delivery available Saturdays. Errors in product illustration, description and price may arise. Item(s) will always be charged at the correct price. In the event of a pricing error. We reserve the right to limit quantities. Sale applies to in stock items only.
No rainchecks. Please, no telephone quotations. Prices in Maniwaki may be slightly higher due to freight charges.

Rentals available:
DAILY OR WEEKLY

- Rear tine tiller
- 3'' water pump
- 1½ water pump
- Vibrator packer (for trenches)
- 2200W generator
- Trimmer
- Cut-off saw
- Shredder
- Vibra plate (compactor)
- Push mower
- 16'' saw
- 36'' cement troweller
- Aerator
- Dethatcher
- Hedge trimmer, 30''
- Posthole auger

Tom's AIR COOLED ENGINES LTD.
Hwy. 31, Vernon
821-1060

K-LIFE SALT SUBSTITUTE Solves
The Sodium Problem.



If you have hard water and are currently using a water softener, but are concerned about adding sodium to your water supply. K-LIFE is your solution.

K-LIFE is a potassium chloride (non-salt) water softener conditioner, which provides the same soft water that you have been used to without adding sodium to your diet or water supply.

Potassium has been proven to be a major nutrient necessary in our diets for proper control of blood pressure. This nutrient is also found in fruits and vegetables that we consume on a daily basis. Let K-LIFE provide you with the necessary potassium in your diet.



Exclusively from your
SURE WATER dealer
We deliver. For sales and service of water softeners, filters, R.O.'s, water pumps, tanks, etc.
John Verhoeven
774-2805
Water Quality Association

Classifieds

(613) 821-2554

METCALFE
Custom Air Ltd.
HEATING & AIR CONDITIONING
INSTALLATIONS

WAYNE E. IRVEN
R.R. 3
Metcalfe, Ont., K0A 2P0

JT CERAMICS
Jane Tun
N.C.M.A. Certified Teacher
GIFTS FOR ALL OCCASIONS
GREENWARE, CERAMIC CLASSES
Open evenings, weekends, holidays
R.R.1
WINCHESTER, ONT.
K0C 2K0
(613) 774-5960

Metcalfe **PHARMACY LTD.**
"Our personal touch makes the difference."
Open Monday-Friday, 9:30am - 6:00pm,
Saturday, 10:00am - 2:00pm
8206 Victoria St., Metcalfe
821-1224

CANADIAN WOOD ENERGY INSTITUTE MEMBER
Winchester Fireplace & Stove Centre
FIREPLACES - STOVES - CHIMNEYS
SALES & SERVICE
Chimneys Cleaned
JACK FAULKNER
Res.: 774-3492
494 YORK STREET
WINCHESTER, ONTARIO K0C 2K0
Bus.: 774-3632

Winchester **PRINT**
"Winchester's Only Web and Commercial Printer"
584 Main Street West (across from the arena)
774-3186

TRIPLE B STRUCTURES (1987) LTD.
General Contractors
Industrial, Commercial, Institutional
BOX 190 WILLIAMSBURG, ONTARIO K0C 2H0
RALPH BUTER
RALPH LUIMES
(613) 535-2820

BONHOMME BYTOWN LUMBER
HUNT CLUB ROAD · BANK (HWY. 31) · CONROY ROAD · KINGSDALE · QUEENSDALE · K-MART · BYTOWN LUMBER · BLOSSOM PARK
Do-it-yourself centre
Ottawa South:
Queensdale at Bank (Hwy. 31)
Mon.-Thurs., 8:00-5:30; Fri. 8:00-9:00
Sat., 8:30-5:00
Phone 733-9317

BLAKELY, CRAIG & CO.
CHARTERED ACCOUNTANTS
P.O. Box 774, Fifth Street East
Morrisburg, Ontario K0C 1X0
Barry H. Blakely, CA
John J. Gareau, CA
Ross M. Markell, CA
543-2981

H. L. PERKINS LUMBER CO. LTD.
& Building Supplies
For Your Home Renovations
Where Quality Cedar Is a Family Tradition
(SMITHS FALLS RD. and HWY. 16)
NORTH GOWER, ONT.
PHONE 489-3735 232-0666
Mon.-Fri. 7:30-5 p.m.
Sat. 7:30-noon

Professional & Business Directory

R. BRYSON PATTERSON
Optometrist
215 Van Buren Street
Kemptville
Mon., Tues., Thurs., Fri.
10am to 5pm
Telephone 258-2274

HAZEN MELDRUM LTD.
Ontario Land Surveyors
W.J. Johnston, O.L.S.
Resident Surveyor
610 ST. LAWRENCE STREET
WINCHESTER, ONTARIO
Tel. 774-2414 P.O. Box 394

GARY BREYER
London Life Insurance
New Freedom 55
and Life Term to 100
Residence: 543-3378
Morrisburg
41tfc

KINKAID AND LONEY MONUMENTS
Smiths Falls, Ontario
Monuments erected anywhere
in Eastern Ontario
Smiths Falls
283-3480
Winchester Area
GERALD C. HOLMES
774-2665 evenings
Authorized dealer for
ROCK OF AGES MEMORIALS

BROCKVILLE AND KINGSTON MONUMENTS
Memorial monuments, markers, bronze plaques and cemetery lettering.
"HANK" HANSEN
821-1780
Box 369, Metcalfe, Ont., K0A 2P0
14tfc

SENIORS
FEATHERSTONHAUGH MANOR
22 Clothier St. W.
Kemptville, Ont.
1-258-5454
A Christian home where caring comes first. 15 years of public service. Room available now.
"A total care facility."
40tfc

MONUMENTS
Memorial Markers and Cemetery Lettering by established company, Crowder Monuments. Sales Representative:
Bruce Campbell
463 York Street
Winchester, Ont. K0C 2K0
774-2493
48tfc

Notice

NOTICE
Party trays: meats, veggies or cheese and crackers. Ideal for large gatherings. Great for holidays and special occasions. Beautifully arranged or finished to your specifications. **The Crossover,** 448-2608. 45tfc

NOTICE TO CREDITORS AND OTHERS
All claims against the estate of Gordon Scott Fuller, late of Crysler, Ont., who died on or about the 21st day of November, 1989, must be filed with the undersigned personal representative on or about the 29th day of June, 1990, after which date the estate will be distributed having regard only to the claims of which the administrator then shall have notice.
Dated at Nepean, this 9th day of May, 1990.
LAWRENCE S. PASCOE
Administrator
by Mirsky, Pascoe
Barristers and Solicitors
300 - 39 Robertson Road
Nepean, Ont., K2H 8R2 6-8c

NOTICE TO CREDITORS AND OTHERS
in the estate of
JOSEPH (GENE) BOISVENUVE
Late of the Village of Winchester, in the County of Dundas, deceased. All persons having claims against the estate of Joseph (Gene) Boisvenuve who died on the 4th day of April, 1990 are hereby notified to send full particulars of their claims to the undersigned on or before the 8th day of June, 1990, after which date the assets of the deceased will be distributed to the parties entitled thereto having regard only to the claims of which the undersigned shall then have notice.
DATED at Winchester, Ont. the 16th day of May, 1990.
Gayle Utman, Executrix
by her Solicitor
W.J.S. Workman
Cass, Workman
489 Main Street East
Winchester, Ont., K0C 2K0 7-8c

Sandra Lea Home Care
Residential and Commercial Cleaning
Before & After Moving Cleanup
Spring Cleaning (windows)
BONDED & INSURED
448-3722

Services

EXPERIENCED TEACHER
Willing to tutor students having difficulties with reading and language skills. Call 989-5514. 6-7c

M&J PLUMBING & HEATING
Reasonable rates. 537-8159. 7-8

HOUSEHOLD MOVERS
Licensed and insured household movers. Call 543-2523 or 543-2226, Morrisburg. 41tfc

ALCOHOLICS ANONYMOUS
If you want to drink that's your business. If you want to stop, that's ours. Call AA, 774-5351, 774-3337, 543-3484 or 448-3326. For families of Alcoholics (ALANON), 774-5351, 774-3337 or 543-3484. 35tfc

POOLS 'N THINGS
New Pools, Spas, Chemicals,
Pool Repairs, Liners,
Interlocking Stone Decks,
Driveways. Free estimates.
POOLS 'N THINGS
Lyman Holmes
Winchester, 774-2641
41tfc

OVERHEAD DOORS
Have your overhead door-opener professionally installed. We also offer service and repair to most makes and models of openers and overhead doors. Service schedule available. 774-2452. 38tfc

GREG'S QUALITY MEATS
500 Church Street, Winchester
774-2756
Open 7 days a week
41tfc

NORMAN DEE'S DESIGN
Plants and Silk Flowers
Specializing in
Special Occasion Arrangements
Home Parties Weddings
Rentals Classes Available
Call Diane: 613-774-2548
45tfc

Tender

TENDER
SEPTIC TANK PUMPING
The Metcalfe Agricultural Society will accept tenders until June 8, 1990 for the pumping of our septic tanks upon notice, during the fair, which will be held Sept. 28, 29 and 30. We require the capacity of your tanker plus the cost per load. Lowest bid not necessarily accepted. For further information contact: Mrs. Ida Craig, Box 29, Metcalfe, Ont., K0A 2P0. Phone 821-2061. 7-8c

GROUND TENDER
The Metcalfe Agricultural Society will accept tenders until June 8, 1990 for the contracting of putting the ground into the Metcalfe Community Centre Arena, starting midnight Sept. 24, 1990 and removing from same by 5pm, Oct. 1, 1990. Lowest bid not necessarily accepted. For further information contact: Mrs. Ida Craig, Box 29, Metcalfe, Ont., K0A 2P0. Phone 821-2061. 7-8c

TENDER
The Metcalfe Agricultural Society is calling for tenders for the fair meals for Sept. 28, 29 and 30. We would like a menu of each meal, the cost and the concession fee. Tenders close June 8, 1990. For further information call Carson Hill, 821-2946 or Ida Craig, 821-2061. The lowest tender rendered not necessarily accepted. 7-8c

Wanted

WANTED — Old toys, glassware, antiques. Also will buy estates. Phone 1-613-828-6730 collect. 4-7

WANTED — Riders. Anyone wishing to commute to downtown Ottawa, leaving Morrisburg, 7:15am. Return 6:30pm. Monday-Friday. Call 543-2265. 5-7

WANTED — Used steel posts, 8' length. 826-0074. 5tfc

WANTED TO BUY — 25 fresh or close springing Holstein cows. Grade or purebred. Ralph J. Fawcett, 774-5710. 6-7

WANTED — Good used tractor, 35-40 hp, with front-end loader. Call 535-2983. 7-8c

SOYBEANS
Licenced grain dealer. Fred Zandbergen Farm Inc., 652-2069. 7-8c

WANTED — House to rent anywhere in Osgoode Township, preferably rural. 821-3984. 7

WANTED — Cars and trucks wanted for scrap. Al's Auto Parts, 258-5775 or 258-7267. 49tfc

WANTED — Old Coke machines, also jukeboxes from the '50s or older, also grain scales. Call 346-5768. 1-8

WANTED — BULL CALVES
Calves needed every Tuesday in May, 9am-11am. Mutual Products Research Farm, Lightning St., Williamsburg. 3-7c

Help Wanted

HELP WANTED — Young person to cut grass, Metcalfe/Kenmore area. 821-1960. 7

Help Wanted

HELP WANTED — Local cleaning firm requires reliable individual for evening work, 5 days per week. Must have driver's licence and be bondable. Phone 448-3722. 5tfc

HELP WANTED — Occasional babysitter required for 9-month-old girl, days and some evenings, in my home. Own transportation required. Call 774-2391 after 6pm. 7-9

MARION TIRE CENTRE
Needs person to install and repair tires. Phone 443-5050 or 445-5375.7

HELP WANTED — Earn extra vacation money at quality parties. Banquet staff required evenings and weekends. No experience necessary. Uniforms supplied. Also part-time kitchen staff required. Call A.J.'s Valley Food Services, 821-1445. 7-8c

HELP WANTED — Experienced ambitious persons required immediately to work in busy building supply business. Must have good knowledge of retail sales. We need people who are willing to work. Please call 774-2168 for interview to provide resume. 7tfc

HELP WANTED — Weagant Farm Supplies has positions available for immediate employment. Apply in person at Hwy. 43, 5 miles west of Winchester, for either of the following: **TRUCK DRIVER:** Class A/Z licenced truck driver required for local and some long distance deliveries; full-time employment; knowledge of the local area and farm background is preferable. **MACHINE ASSEMBLY PERSON:** Candidate will be required to assemble and pre-run new equipment, recondition used equipment and general yard work. Position can lead to mechanic apprenticeship training. Mechanical aptitude, hand tools and farm background are preferred.7c

HELP WANTED — Experienced presser, steady employment. Apply in person, Seaway Dry Cleaners, Morrisburg Shopping Plaza. 7-8c

WANTED — Driver's with class D-Z licence to make deliveries for local firm. Please leave message at 448-2323. Abstract required. 7

Work Wanted

WORK WANTED — Old buildings, removed, fast, safe, reasonable rates. Call 1-657-4423, Archie. 4-8

WORK WANTED — Nick Huttinga and Son Painting. Interior and exterior, free estimates, monthly specials. 989-5208 or 652-2295. 4tfc

WORK WANTED — Need a new lawn made, the old one repaired, your garden rototilled or post holes dug. Call Rene Moss, 448-2558. 4-7

WORK WANTED — Masonry, repointing brick and stone houses. Also chimney work, carpentry, roofing and siding. Phone 774-6921. 4-9

WORK WANTED — I will babysit in your home or mine, 8-5pm, Monday to Friday. References available. Call anytime. 774-2059. 6-7

WORK WANTED — Farm custom work, corn or bean planting, small grain, plowing, cultivating or discing. Call after 6pm, 543-3358. 6-7

WORK WANTED — Custom planting, corn and beans. Special planter, 20-inch row for beans. Call 448-2190 days, 448-3188 evenings. 6-7c

WORK WANTED — Babysitter. Lots of TLC, fenced-in yard, on a court. Mother Craft Certificate. Winchester. Call 774-2473. 7-8

WORK WANTED — Barkley Plumbing and Heating. We specialize in Myers pumps and softeners. Service and installation of furnaces - wood, wood-oil, wood-electric, oil and electric. Paul Barkley, 989-2844. 39tfc

WORK WANTED — Sullivan Bros. Const. — Weeping bed installation; building movers; basements; hy-hoe excavator; dozers; trucking; loaders; fill; top soil; crushed stone. 448-2332. 34tfc

WORK WANTED — Carpentry, painting and wallpapering. Call Don Barkley, Inkerman, 989-5460. 26tfc

THE INSTANT KITCHEN
Sensational kitchen idea. Don't replace your old, dull kitchen cupboards - reface them! Save 40-60 per cent. Barkley Kitchen Saver, RR1, Inkerman, 989-5460. 26tfc

WORK WANTED — Supply and installation of all types of new and replacement windows. Interior and exterior doors, renovations or repairs inside or out. Construction of custom-built homes or additions, framing, siding, evestroughing, residential and commercial roofing. Free estimates. Gaye Stewart, 774-2452. 34tfc

WORK WANTED — Stewart's Construction. Custom-built homes, renovations, repairs, siding, framing and residential roofing, farm buildings, etc. Free estimates. Arnold Stewart, 774-6230. 42-16

WORK WANTED — Custom cultivating by the acre or hour. Bruce Cumming, 774-2459. 3tfc

Improving your odds against Canada's #1 killer

For Rent

FOR RENT — Commercial space for rent, 507 St. Lawrence St., Winchester. 700 square feet, heated. Available July 1. Call Bruce Kerr, 774-2456 or 774-3939 evenings. 5tfc

FOR RENT — Rent our large barbecue for roasting whole pigs, lambs, etc. No power needed. Use it anywhere, parties, reunions, fundraising, etc. Pigs for sale, all sizes. P. Romme, 443-5547. 7c

AIR CONDITIONED HALL FOR RENT
Vernon Recreation Centre, large hall, capacity 337; small meeting room 50. For reservations call Carolle Dallas, until 9pm, 821-3015. 41tfc

LYNN'S TOURIST HOME
Bed and breakfast accommodation. Double, twin and family rooms available. Complimentary spa. Reservations please. Metcalfe, Ont., 613-821-3802. 32tfc

FOR RENT — Office space, 503 Main Street, Winchester. 774-2774. 51tfc

Accommodation

FOR RENT — Williamsburg: Ground floor one-bedroom apartment. First of June occupancy. Phone 535-2607. 6-7c

FOR RENT — 1-bedroom apartment, south-end of Winchester, references required. Call after 6pm, 989-2833. 6-7c

FOR RENT — 1-bedroom apartment in Winchester, $400 per month, includes: heat, hydro, fireplace, wall-to-wall carpeting. Phone 774-2327 after 7pm. 6tfc

FOR RENT — In Hallville, $500 per month plus utilities. Large lot, 2 bedrooms. Available Aug. 1. 989-2080 after 6pm. 6-9

FOR RENT — In Winchester, 2 bedrooms, available June 1. Parking included, $385 per month. Ron Johnstone, 448-3562. 7tfc

FOR RENT — 3-bedroom brick home, self-contained, Main Street East in Winchester. Zoned commercial. Call 774-2919 after 7:30pm. 6-7

FOR RENT — Dundela, near Williamsburg, 4-bedroom apartment, $495 monthly. 745-3521. 6-7

FOR RENT — 3-bedroom house, carport, storage building, electric heat, available immediately, in South Mountain. 989-2058. 7-8c

FOR RENT — 2-bedroom apartment in Chesterville. Available June 1. $395 per month plus utilities. Phone 448-2077. 7tfc

FOR RENT — 2-bedroom apartment, $400 per month, includes utilities. 31 Inn Motel, 774-2920. 52tfc

For Sale

FOR SALE — Tin, call 774-3495 or 774-2338 between 6pm-9pm. 4-8c

FOR SALE — Deutz-Allis garden tractors, twin and single cylinder, gear and hydro drive. Baker Motors, North Gower, 489-3364. 4-7

FOR SALE — Cedar posts, all sizes and lengths. 821-1266. 4-8c

FOR SALE — Raspberry and strawberry plants, latest varieties. Patterson's Raspberry Plant Nursery. 821-1266. 4-8c

FOR SALE — Bungalow, 3 bedrooms, finished basement in Marionville. Large double lot, nice landscaping. For more information, call from 6-9pm, 774-6211. 5-7

FOR SALE — Metcalfe village, 4-bedroom family home. Walking distance to all amenities, large lot, fully landscaped. $129,900. Phone 821-2014. 6-7

FOR SALE — Rototiller and lawn mower, both in good condition. 774-2942. 7

FOR SALE — 4 beehives with 3 supers. Phone 535-2019. 7-8

SAVE 50%. Make your own magnetic car or truck signs. We have white magnetic backing 24" wide and colored vinyl letters in stock. Plastics of Ottawa, 216 Pretoria, 235-1465. 7c

FOR SALE — Truck cap with side windows, good condition. Phone 448-3734. 7

CEDAR canoe books, plans, seats, yokes, thwarts. Plastics of Ottawa, 216 Pretoria, 235-1465. 7c

FOR SALE — Amstrad computer, IBM compatible, 640K-ram, 20 meg., hard drive, enhanced color monitor, mouse and joy stick. $1,500; 24-pin letter quality Epsom printer, $250. 535-2983. 7-8c

FOR SALE — Vac-A-Way seed cleaner, like new, $800. Clip-on duals 18.4-38 on 16" rims, nylon 6-ply, $1,200. 445-5282 or 445-3732. 7-8

FOR SALE — 10" radial arm saw, $350 or best offer. Phone 535-2463 or 821-3318 after 6pm. 7

FOR SALE — Vermont Castings airtight wood stove. Call 774-3740. 7

For Sale

FOR SALE — Rototiller, Aries, excellent condition, 3 hp, $200. 821-1960. 7

FOR SALE — Used window air conditioners, 28,000, 10,000, 7,500, 2-5,000. Also used freezer for sale. 774-2750. 7tfc

FOR SALE — 4x6 ft. window; Mott mower no. 88; 4-string grass trimmer; 450 sq. ft. Shiplap siding; 18" lawn mower; 4 antique 1-cyl. gas mowers. Phone 537-2105. 7-8c

FOR SALE — Craigy Muir Curiosities, Spencerville, Millsite. A unique combination of antique and second-hand items. Open daily 1-6. 7

FOR SALE — Disco equipment, 4 Cerwin Vego speakers, 2 dual turntables, lots of albums and more. For more information, call 984-2700.30tfc

FOR SALE — Sandy Mountain Campsites Ltd. Sales and service for Northlander and General mobile homes, new and used. Phone 989-2058, 989-3101. 30tfc

WATER SOFTENERS
Myers pumps, iron and sulphur filters, chlorinators and plumbing supplies. Murphy Sales and Service, Brinston, Ont., 652-4802 or 652-4803. 39tfc

SUPER SPECIALS
On building materials at Casselman Plywood Home Hardware Building Centre. Unbeatable prices on windows and kitchen cabinets. 613-764-2876. 46tfc

FOR SALE — Cedar fence posts. Prost Cedar Products, Wiliamsburg. Phone 543-2666. 3tfc

FOR SALE OR RENT — 3-bedroom house in Chesterville, all modern conveniences, $650 per month, plus utilities. Phone 448-2755. 51tfc

FOR SALE — Cedar posts, rails, clothesline posts, poles, all lengths and sizes. 258-4101. 51-10c

FOR SALE — For guaranteed environmentally safe products and dependable service, call your local Amway distributor. 821-1884. 52-8

FOR SALE — Trailer, utility, 40x48", with sides and hitch. Used ½-dozen times. Book price for all is $500 — will sell for $375. Call 774-2725 evenings, 774-2102 days. 2tfc

Farm

FOR SALE — 2 30-ft. belt conveyers; 1 70-ft. belt feeder; WIC 52-bushel feed cart. 652-2009. 4tfc

FOR SALE — MF garden tractor, 21 hp, rototiller, snowblower, like new. 821-3106.4-7

FOR SALE — Hay baler, New Holland 273; also 5 hp rototiller, used one season. Phone 445-5271. 4-7

FOR SALE — Used pipeline, milker units for deLaval, Surge, Universal, Chor-Boy, etc. Also dairy sinks, vacuum pumps and other equipment. Garry Murphy, Sales and Service, 652-4802. 29tfc

FOR SALE — No. 56 IH 4-row corn planter, $1,650; IH 12 ft. discs, $3,000; No. 720 IH 4x16" semi-mounted plow, $5,000. South Mountain, 989-2636. 5-7c

SPREADING manure, good rates, good references. Phone Jim's Farm Custom Work, 257-2826 or 283-4085. 6-11

FOR SALE - 273 NH baler with thrower and one bale thrower wagon. Wagon in near new condition. Hugh M. Coons, RR1, Inkerman, 774-5600. 6-7

FOR SALE — MF 15 grinder and mix mill. Complete with loading auger and 2 screens. Excellent condition. Truck cap for regular ½-ton. Phone 774-3429. 6-7

FOR SALE — Quantity of farrowing crates and standard stalls for sows. Farrowing crates $35-40 a crate. Standing stalls, $20-45 a section, easy to install, all bolted. 1 3-point hitch loader, $200, to fit John Deere tractor. Call evenings, 534-2378. 7

FOR SALE — George White sprayer, 200 gal., fully equipped. Phone 821-4833. 7-8

FOR SALE — International Farmall A tractor, $1,000; 11 hp riding mower, $750. Both in good condition. 821-3753 between 7-10pm. 7-8

For Sale

FOR SALE — Hay. 774-2113, 821-3685. 7-8

FOR SALE — 674 International tractor with hydraulic bucket. Call 821-2055. 7

FOR SALE — Hens - At peak production level. 821-2402. 7

FOR SALE — Surge pipeline milking systems, parlors, feeding systems, water treatment, equipment, standby power supply, new and used vacuum pumps, bulk tanks, milker pails and buckets. Beattie and Ideal water bowls. Peter Babcock Ltd., Surge Dairy Farm Equipment, 984-2991. 39tfc

FOR SALE — 4'x6' cow mats, $47.95 each. Garry Murphy Sales and Service Ltd., Brinston, 652-4802. 30tfc

FOR SALE — Hay - square bales. 448-3410. 51tfc

SILO replastering, silo recoating, silo repair, barn and roof painting. Free estimates. Bill Wammes, 821-3718. 3tfc

Household

FOR SALE — Refinished furniture. Carman Refinishers, Iroquois, 652-2011. 39tfc

SOURCE WOOD PRODUCTS
Pine and cedar siding, hardwood flooring, cabinet doors, KD lumber, woodworking supplies, Stanley Bostitch air fasteners and black walnut seedlings. 11 William St., Cornwall, Ont. 932-5300. 52-38

FOR SALE — Pianos! Ready to play, worry free. Tuned, delivered, guaranteed. Specializing in restoring quality older pianos. Buy, sell. Al's Piano Shop! 1-932-1825. 52-8

FOR SALE — Air conditioners, most sizes, 7,000 BTU at $629, while quantities last. Paul Stewart Electronics, 543-2236 and 448-3415, Morrisburg. 52tfc

FOR SALE — Components, perfect for your first stereo — one 20-band stereo equalizer. One pair hi-fi Express speakers, 70 watts; 1 disco mixer, new; light show for the budding disc jockey (needs some maintenance). $140 for everything. Call 774-2478. 6-7

ELECTROLUX SALES & SERVICE
May special: Central vacuum system, $499.99. We install. Supplies and repairs of all makes of vacuums. Purelux Water Systems. Mitch Cassell, 543-2140. 7-8c

FOR SALE — Built-in dishwasher with 6 cycles and 3-level washing, for sparkling clean dishes! White, black or almond colors. Save $50 on this one! On sale now for only $499. John Witteveen TV - Appliances, Sales and Service, 448-2766, Chesterville 7c

FOR SALE — Deep freezers by Woods, in various sizes, starting as low as $299. Small bar type refrigerators for only $269. John Witteveen, TV-Appliances, Sales and Service, 448-2766, Chesterville. 7c

Pets, Livestock

LORILEA'S CLIP SALON
Since 1975, grooming and boarding of your pet. Call 448-3507 for an appointment. 10tfc

FOR SALE — Registered polled Herefords, bulls and females, excellent selection and quality. 613-489-3047 evenings. 4-7

Dave's service tip of the week



Brakes should be checked and adjusted every 15,000 km.

"We don't just talk about GREAT SERVICE, we GIVE it!"

Drewery
PONTIAC BUICK LTD.
WINCHESTER 774-2360
1-800-267-7608
Dave Coleman, Service Manager

Classified Advertising Rates

All Classified Advertising Payable In Advance

20 cents per word, $4.00 minimum

Classifieds will be accepted by telephone, but must be paid by 10am Tuesday, for publication on Wednesday.

Tel. 774-2524

Classified Deadline: 10am Tuesday, for publication Wednesday

VISA

Classifieds

For Sale

FOR SALE — ROP tested ¾ and ⅞ Simmental bulls from the performance proven sire, Proven Satellite. Reg Dion, 448-2672. 6-7

FOR SALE — Polled purebred Limousin bulls, registered, guaranteed breeders. 543-2784. 6-7

FOR SALE — Pony or horse homemade cart, $100; also single harness for horse, $300, new. 774-3565. 7

Automotive

GOOD BUYS — 1986 Acadian, automatic, low km; 1985 Tempo, 4-door, like new; 1984 Monte Carlo, air, cruise, spotless; 1985 Alliance, 4-speed, 100,000 km; 1982 Cavalier Sport, sharp, automatic; 1983 Cavalier, 4-door, automatic; 1984 Ranger, 4-speed, 100,000 km. These cars are sold mechanically fit, with 6 months full warranty and new paint. Greely Auto Sales, Hwy. 31 at Greely or phone 821-3050. 6-8c

FOR SALE — 1987 white Camaro, red interior, 6 cylinders, automatic, 45,780 km, AM/FM cassette, $8,800. 774-3965. 6-7

FOR SALE — 1983 Honda V65 Magna, excellent condition, $2,600 or best offer. Also car trailer, $650, table saw, $400. 989-2764 after 6:30pm.7

FOR SALE — 1981 Grand Marquis, fully loaded, excellent condition, new tires, new paint. $3,500. Call 821-2494. 7c

FOR SALE — 1987 Firebird, will safety. 774-3832 after 5pm. Wallace Byers. 7c

FOR SALE — 1987 GMC Sierra Classic ½-ton, 305 automatic with overdrive, 2-tone red and white, running boards, AM/FM, 58,000 km, cloth interior, carpets. Asking $8,700 certified. Phone 258-4101. 7-8c

FOR SALE — 1985 Ford Escort, 4-door hatchback, sunroof, 72,200 km, $2,900 cash/certified cheque, good condition, as is, AM/FM stereo. Phone 774-2197. 7

FOR SALE — 1984 Chev Celebrity 4-door, auto, 4 cyl., PB, PS, air, good condition, very reliable, certified. Asking $3,900. Phone 826-2163. 7-8

Recreational

FOR SALE — Lionel hardtop tent trailer, ice box, 2-burner stove, sleeps 6. Very good condition. Call after 6:30pm. 774-2403. 4tfc

FOR SALE — Rare Kawasaki 900 Eliminator 1985. Just broke in at 1,000 miles. Showroom condition. Very fast, $6,000. Phone 543-3427 after 5pm.6-9

FOR SALE — 1985 Honda 200X, 3 wheeler, original, seldom used, mint condition. Asking $1,695. 822-2297. 6-7

FOR SALE — Bonair 1978 17-ft. travel trailer, fully equipped, good condition, reasonably priced. After 6pm, 774-3026. 7

FOR SALE — 1987 Bonair trailer, 18 ft., sleeps six, fridge, oven, toilet, furnace, full awning. Excellent condition. Asking $9,500. 774-3565. 7

BMX BIKES
1 16-inch, $70; 1 20-inch, $50. 821-2879. 7-8

FOR SALE — Boat trailer, $475; 9.8 Mercury motor, $525 firm; 10 hp Johnson motor, $500. 774-5160. 7

FOR SALE — 1985 LT 250 4-wheeler, electric start and reverse. $2,295. Call 448-2644. 7-8c

Birth Notice

GILMER — Larry, Debbie and big brothers Timothy, Matthew and Shawn, are pleased to announce the arrival of Ashley Lynn, born May 4, 1990, weighing 7 lbs. Proud grandparents are Gerry McGlone and Percy and Helen Gilmer. Also a great-grandchild of Flo Harrison. Thanks to Dr. Dawes and all of the maternity staff at WDMH. 7

SMITH-MILLAR — Larry and Kathy are pleased to announce the arrival of Trevor Michael Truman, 6 lbs., 7 ozs. on May 5, 1990 at WDMH at 2:24am. Trevor arrived 10 days early. Proud grandparents are Truman and Evelyn Smith of Shrewsbury, Pa. and great-grandmother Jessie MacMillan Coles of Toronto. Special thanks to nurses Joan Larmour and Bev Shortt who were there when Trevor was ready, and to Dr. C. Dawes. 7

BOULANGER — Jerrold and Rhonda (Baldwin) are pleased to announce the safe arrival of their first child, Brodie Jerrold, born May 15, 1990 at 2:31pm, weighing 8 lbs., 4 ozs. First grandson for Judy Cinnamon, Dave Baldwin and Karen and Robert Boulanger. A very special thank you to Martha Birtch and Doctors Rivington and Rosenquist, also to the maternity staff at WDMH.7c

CANADIAN CANCER SOCIETY | SOCIÉTÉ CANADIENNE DU CANCER

Death Notice

ROBINSON — Mabel (Member of Rosemount Rebekah Lodge No. 164 IOOF and Associate Member of Matilda Rebekah Lodge No. 342 IOOF and former member of the United Church in Mountain. At St. Jacques' Nursing Home, Embrun, on Mon., May 21, 1990. Mabel Utman, formerly of Mountain in her 101st year. Wife of the late Fred Beckstead and Gordon Robinson. Loving mother of Leola (Mrs. James Cox) of Otttawa and Gladys (Mrs. Donald McLaren) of Russell. Fondly remembered by her four grandchildren, 10 great-grandchildren and 6 great great grandchildren. Dear sister of Amy (Mrs. L. Lemay) of Toronto. Predeceased by brothers Wilfred and Silas Utman. Resting at the J.R. Vice Funeral Home and Chapel, Winchester, on Wednesday from 2-4 and 7-9pm, where services will be held on Thurs., May 24 at 1:30pm. Interment at South Gower Cemetery. 7c

Card of Thanks

CARD OF THANKS — I wish to thank the doctors and nurses who cared for me when I was a patient in the Winchester Hospital. Thanks to the clergymen who visited me, to friends and relatives who remembered me in many ways and since returning home, and especially to my family.
—Sincerely, Uena Robinson 7

CARD OF THANKS — I sincerely thank my family and friends for visits, cards, flowers and gifts while I was a patient in WDMH and for all the goodies after I returned home. Special thanks to Dr. Slowey and the nurses on second floor.
—Beryl Thompson 7

CARD OF THANKS — I would like to express my thanks to everyone who helped make my 75th birthday the wonderful day it was . The gifts, flowers and best wishes will be treasured by me. It was indeed a special Mother's Day.
—Olive Cameron 7

CARD OF THANKS — The family of the late Evelyn Wise wishes to express its sincere thanks to our families, friends and neighbors for their floral tributes, messages of sympathy during the loss of our dear mother. A special thanks to everyone who brought food to our homes and to the ladies and Legion of Iroquois who prepared lunch after the funeral. Thanks also to Dr. Prins, Dr. Duane Justus, and special thanks to the nursing staff on 2nd floor of WDMH. Their kindness meant so much to us. 7

CARD OF THANKS — Well - it's over. It was a huge success and it's all because of you. The amount of support and community involvement received for the South Nation's Fight for the Breath of Life was overwhelming. We'd like to take this opportunity to thank local businesses, service groups and individuals who contributed to the success of our Cystic Fibrosis fundraiser. Your participation is greatly appreciated and will be remembered always.
—The CF Committee - The South Nation's Fight for the Breath of Life 7

In Memoriam

BLACK — In loving memory of Bert, a dear father and grandfather, who passed away May 23, 1986.
Though gone he is remembered
By those who loved him so.
Both in our hearts and in our thoughts,
He's always near we know.
--Sadly missed, Debbie and family7

BARTHOLOMEW — In loving memory of a dear son and brother, Barry, who passed away May 29, 1988.
Time takes away the edge of grief
But memory turns back every leaf.
—Always remembered, Helen & Neal 7

BARTHOLOMEW — In loving memory of our grandson, nephew and cousin, Barry, who died on May 29, 1988.
Wishing today as we wished before,
That God could have spared you many years more,
Deep in our hearts your memory is kept,
To love and to cherish and never forget.
—Lanson and Margaret Hyndman and family 7

Coming Events

DANCE
Sponsored by Chesterville and District Lions Club, Chesterville Arena, Sat., June 2, 9pm-1am. Music by 'Neon Mist'. Admission: Advance $5; at the door, $6. Age of majority only. 6-7

WEDDING RECEPTION
Following the marriage of Lori Dowser, daughter of Larry and Shirley Dowser, to Maurice Lafortune of Greely at Vernon Community Centre, Sat., May 26 from 8:30pm-1am. DJ. Open reception. 6-7

Coming Events

GROUP TOUR
Thom Travel Agency, Morrisburg, is taking a fully escorted group to the Orient with Globus-Gateway and Air Canada, from Sept. 21 to Oct. 9, 1990. This tour includes Tokyo, Taipei, Hong Kong, Bangkok, Bali and Singapore. Cost including transfers from Morrisburg, insurance, airfares, taxes, from $4,910. Please call our office to register and obtain further details. Morrisburg, 613-543-2133; Chesterville, 613-448-3714. 5-8c

GALA
Fundraising event, sponsored by Chesterville Fair Board to honor Dr. Howard W. Justus - 50 years as local doctor. Dr. and Mrs. Justus will be special guests at our gala, Sat., June 9, Chesterville Arena. $50 dinner. Donation to WDMH. Reservations of round tables available for parties of 8. Ticket deadline, June 1, available by calling 448-3447, 448-3866 or 448-3470. 7-8c

QUIT SMOKING!!
LOSE THOSE EXTRA POUNDS!!
Take advantage of today's technology to help eliminate cravings. Laser-Aid by Anne Finlay. Call today, 1-800-465-7787. Clinic date: May 25. 6-7

COLOSSAL COMMUNITY SALE
Sat., May 26. See yard sale listings. 6-7

MIXED PARTY
In honor of Jo-Anne Walters and Barry Thompson, Fri., May 25, Mountain Township Agricultural Hall, South Mountain, 9pm-1am. Smitty's DJ. Age of majority. 6-7

TEEN DANCE
At Morewood Recreation Centre, Fri., May 25, 8pm-11:30pm. Disco - Record Runner. Admission $2 per person. 6-7c

LADIES' ECUMENICAL DINNER
Will be held Thurs., May 31 in the Wesleyan Church Hall at 6pm. Pot luck. All welcome. 6-7

BRIDAL SHOWER
In honor of Alice Tanner (bride-to-be) of Martin Spuehler, Sat., May 26 at 1:30pm. To be held at the Crysler Citizen Hall. Everyone welcome. 6-7

METCALFE COUNTRY SHOW
Old-fashioned square dancing, step dancing and singing, St. Catherine's School, May 26, 7pm. Tickets $4, adults; $1, 13 years and under; free, 3 and under. Sponsored by St. Catherine's Parish Council. Proceeds to community events that keep valley traditions alive and well. Fun for the whole family. For information or tickets, 821-4655. 6-7c

DAY TOURS
Tour 1: Stittsville Flea Market, Eastern Ontario's largest, and in Ottawa, the Byward Market - Mother Tuckers, Sun., June 3. Fare $22.50; Tour 2: Canada's Wonderland, Sat., June 30 and Sat., Aug. 25. Fare $65, includes transportation, rides and attractions. (Watch for other summer tours.) Departures: Cornwall, Long Sault, Ingleside, Morrisburg. By reservation only: Eileen Crites, 537-2544, Box 155, Ingleside, Ont., K0C 1M0. All transportation by Delaney's deluxe highway motorcoach. 6-8c

DUNDAS TOURS
SUMMER GETAWAYS
June 15 through June 18: Wheeling, West Virginia, with entertainer Marie Osmond. Tour also includes fun at the Greyhound Races (Wheeling Downs), boat cruise, local sightseeing, shopping, four meals and more. All for $339 pp (two to a room). **June 4 through July 21:** The Canadian West, including the Calgary Stampede and the Columbia Icefields as special features. $1,199 per person (2 to a room). Call or visit our office on Carman Road, 652-2005, to book one of these tours or for further information. 7-8c

THREE PITCH AND SOFTBALL TOURNAMENT
Date: June 22, 23, 24. Location: Kenmore. Men's and mixed teams. Register with: Peggy McCooeye, 821-1958. For more information, call Bill Buckland, 821-3336. Sponsored by the Metcalfe and District Ringette Association. 7-11

PROGRESS REPORTS
North Dundas District High School issued progress reports for all students on May 22, 1990. 7

Coming Events

THE RAINBOW COMPANY
498 Main Street
Winchester, 774-2783
A Bridal Shower? A Baby Shower? A stop at **The Rainbow Company** will make it easy for you to decorate your home for this special event! Helium now available. 7c

MIXED PARTY
In honor of Tim Mark and Rhonda St. Pierre, Winchester Community Centre, Sat., May 26, 8pm-1am. $3 each. 7

CAR WASH
Sat., May 26, 10am-3pm at Petric Ford in Vernon. Sponsored by the Vernon 4-H Calf Club. 7

OPEN RECEPTION
Following the marriage of Nancy Bekkers and Bob Goodman, Sat., May 26, 9pm, Russell Community Centre. Everyone welcome. 7

SUPPORT GROUP MEETING
For parents with children with special needs, Mon., May 28 at 7:30pm, Stampville Public School. 7

3RD ANNUAL PONY CLUB
USED TACK & CLOTHING SALE
Sun., May 27, 11am-4pm, National Capital Equestrian Park, Corkstown Rd., Nepean. Come to sell and buy. For more information please call Wendy Cull, 989-5772. 7

BRIDAL SHOWER
In honor of Shelley Shaver (bride-to-be) of Benny Melenhorst, to be held at the Drop-in Centre in Chesterville, Thurs., May 31 at 7:30pm. Everyone welcome. 7

LANDMARK
Appearing Thurs., Fri., Sat., May 24-26, from 9pm-1am at the Spencerville Hotel with a Saturday matinee from 3pm-6pm. 7c

NATIONAL ASSOCIATION FOR ENGLISH RIGHTS (NAER)
Public meeting, Mon., May 28 at Morrisburg Legion Hall, 8pm. Guest speaker, Yolanda East. Yolanda is an outstanding speaker from Quebec who knows Canada's language issue. Your attendance will help us promote the English language. 7c

BINGO
$1,000 jackpot, progressive bingo, 7pm every Wednesday, Greely Legion, 5 km east of Highway 31 on County Road 8. Mini jackpot, 10 regular, 6 special. 2tfc

BINGO
Every Tuesday night - Metcalfe Community Centre, 7:15pm. Sponsored by Metcalfe and District Lions Club. 19tfc

BINGO
Every Thursday night. Matilda Hall, Dixons. Minimum $300. Jackpot goes every week. Bonanza. Doors open at 6pm. Games start at 7pm. Sponsored by the Iroquois-Matilda Lions Club. 43tfc

McHAFFIE AUCTION HALL
Morrisburg, open every Monday and Tuesday evenings, 6pm to 7pm to receive your consignments. 41tfc

GEORGE A. JONES AUCTION SERVICES
Consignments wanted for future auction sales. South Mountain, 989-2932. 3tfc

MIXED PARTY
In honor of Wendy Armstrong and Eric Mussell on Sat., June 2, Osgoode Community Centre. $3 per person. D.J. 7-8

HI & DRI
May 25: Hall of Fame dance, St. Elijas Hall, Ottawa. May 27: Kinsmen's Dance, Kemptville.

DOUG & SHIRLEY
May 26: Villa Toros, Kemptville. Benefit dance for burn victims. June 2: Kemptville Community Centre. 7c

Winchester — FAMILY STYLE ENTERTAINMENT
May 25 May 26
NUNS ON THE RUN (P.G.)
Starring Eric Idle and Robbie Coltrane. A carry-on type show with two hoods hiding out in a nunnery. A story of the immaculate deception.

INVENTORY CLEARANCE
20-80% off
All stock must go by June 30!
Store hours: 10am-4pm
Monday to Saturday
The Book Place
St. Lawrence St., Winchester 774-2513
Closing date June 30

Coming Events

6TH ANNUAL COUNTRY MUSIC JAMBOREE
In aid of Winchester Boy Scouts. Featuring Dan Paul Rogers, Rick and Val, Bruce Golden and Andy Langley. Winchester Community Centre, Sat., June 2, 8pm-1am. Admission $10.7-8

ANNUAL CHICKEN BARBECUE
The men of the Mountain-South Mountain United Church cordially invite you to the annual chicken barbecue to be held Sat., June 9, from 1-6pm at church grounds, South Mountain. Tickets available at the gate or by advance sale. $6 per serving.7-9

Yard Sale

BAKE SALE & YARD SALE
At Williamsburg United Church on Sat., May 26, from 10am-2pm. 6-7

COLOSSAL COMMUNITY SALE
25 plus families
Sat., May 26, 9am-3pm, rain or shine. Continental breakfast - noon barbecue - bake sale - snack table - crafts - antiques - plants - new and used items and much more! Hallville Church, Hwy. 43, between Winchester and Kemptville 6-7

GARAGE SALE
Winchester Chapter Eastern Star, garage and plant sale, at Henderson Hall, Sat., May 26 at 10am. Proceeds of plants to Cystic Fibrosis. 6-7

YARD/RUMMAGE SALE
Sat., June 2, 9am to 12 noon, rain or shine. Dunbar Presbyterian Church. All proceeds to the Vacation Bible School. 7-8

MULTI-FAMILY YARD SALE
Sat., May 26, 10am-4pm. Take paved Nation River Road between South Mountain and South Gower Drive. Watch for balloons. 7

GARAGE SALE
Two-family garage sale, Sat., May 26, 9am-3pm, Ottawa St., Winchester. Children's clothes, bikes, dishes, toys and much more. Rain date Sun., May 27. 7

GIANT YARD & BAKE SALE
Sat., May 26 (rain date June 2), from 10am to 2pm at Russell United Church parking lot. 7

Yard Sale

ESTATE AUCTION AND YARD SALE
May 26, 10am, 6890 Regional Rd. 6 (3 miles west of Hwy. 31). Large selection of items including antiques, paintings, clothing, cookware, furniture, electrical appliances. Proprietor Maurice Lafontaine. Auctioneer Gerald Lafontaine. Lunch available. 7

LARGE GARAGE SALE
Sat., May 26, 8am, south of Chesterville: Hwy. 43 east to Stormont-Dundas Boundary Road. Follow the signs. 7

YARD SALE
Sat., May 26, 10-5, St. Lawrence Street across from Winchester Cheese. Furniture, BBQ, toys, bikes and baby items. Adults, children's and maternity clothes. Baked goods and homemade candy. Many other items. Rain date, June 2. 7

GARAGE SALE
Sat., May 26, 8am to 5pm, 462 York St., Winchester. 2 sets of Corelle dishes and pieces to match, silverware, bedding, baby stroller, young boys' bicycles, ladies' clothing and other items. 7

MULTI-FAMILY YARD SALE
Dunbar, Sat., May 26, 8am-5pm, Sun., May 27, 9am-4pm. Numerous large and small items including laundry sink, baby swings, fireplace screen, toys, chesterfield, window air conditioner, good clothing, massage chair. Something for everyone. 7

SUPER GARAGE SALE
Sat., May 26, 9-5pm, 2946 Donnelly Dr., Beckett's Landing (Rideau Provincial Park area), furniture, 2 buffets, awning, drill press, sewing materials, house plants, old 2 antique things, books. 7

FOUR-FAMILY YARD SALE
Sat. & Sun., May 26-27. 2 miles east of Morewood on Kyle Road. Bar, dishes, clothing, many other items. Open most weekends in June. 7

GARAGE SALE
520 Main St., Winchester, Sat., May 26, 8am-12 noon. Weather permitting. Bargains. 7

IMAGINE A new spirit of giving

The Corporation of the Township of Osgoode

Osgoode Community Centre Board
Tender for construction of shelter

The Township of Osgoode is seeking tenders for the **construction of a 32'x48' wood frame shelter** to be located on the Osgoode Community Centre grounds between the ball fields. Specifications for the works are available at the Township Hall in Metcalfe. Tenders will be received by the Clerk, Mr. Wayne Robinson until 12 noon, local time Friday June 1, 1990.

Lowest or any tender will not necessarily be accepted.

ONTARIO
GOVERNMENT TENDER
NOTICE TO EQUIPMENT OWNERS

Tender #9-90-28
Winter maintenance, 1990-91 and 1991-92

Sealed tenders on forms supplied by the Ministry will be received by the District Engineer until 1:30pm, local time,

Wednesday, June 13, 1990

The following **SNOWPLOW TRUCKS** are required with operator. Trucks shall be equipped with a front-mounted 9-foot wide one-way snowplow and a side-mounted 12-foot long snowplow wing and dump box.

G.V.W. REQUIREMENTS:
Tandem rear axle truck - 20,500 kg
Single rear axle truck - 13,600 kg

One (1) truck is required for each of the following locations:
Hazeldean, Carleton Place, Almonte, Morrisburg and North Gower.
Two (2) trucks are required for the following location:
Summerstown.

Specifications, information to bidders, tender forms and envelopes may be obtained in person from District Supply, 530 Tremblay Road, Ottawa, by mail, M.T.O., P.O. Box 9530 Terminal, Ottawa, Ontario K1G 0E4 or by telephoning 613-745-6841.

Lowest or any tender not necessarily accepted.

Ontario — Ministry of Transportation, William Wrye, Minister — Ministère des Transports, William Wrye, Ministre

613-774-2201
Muriel's Flowers
and Wedding Accessories Boutique
Serving Winchester and surrounding areas for over 30 years
Sandra and Doug Vasey
478 Caleb Street
Winchester, Ontario K0C 2K0

Wallace Byers Construction Ltd,
Winchester 774-3832
New home construction, renovations and additions, bathrooms, windows, doors, eavestroughing, siding, basement repairs, backhoe work and landscaping

Armstrong Burner Service
Oil, Gas, Electric Furnaces
SERVICE AND INSTALLATION
Heating & Air Conditioning
Authorized Natural Gas Dealer for ICG UTILITIES LTD.
774-3522
- Parts Plan
- Sheet Metal
- 24-Hour Service
- Free Estimates
ASK FOR DWAINE WINCHESTER

EMBRUN Kitchens
"Where Quality & Service Is Our Priority"
DANIEL LAVERGNE
KITCHEN DESIGNER
Home 443-3246 Business 613-443-3176
Visit our showroom
690B Notre-Dame, Embrun, Ontario K0A 1W0

Winchester 774-3560 — Chesterville 448-2182
WINCHESTER-CHESTERVILLE FUELS
Division of Universal Terminals Ltd.)
HEATING AND AIR CONDITIONING
- Farm gas, diesel and motor oils
- 24-Hour emergency service
After hours 1-800-267-8187
(5pm-8am, nights, weekends and holidays)

FREE ESTIMATES
Barry's Painting and Wallpapering
BARRY FAWCETT 774-3227
594 MAIN STREET WINCHESTER, ONTARIO K0C 2K0

Shell **B.M. Graham Fuels Ltd.**
DISTRIBUTOR FOR SHELL OIL PRODUCTS
• Gasoline • Oils • Diesel Fuels • Motor Oils
• Furnace Fuel • Stove Oil
• Government Inspected Meters
• Furnace Repairs and Cleaning
Dawley Drive, Winchester 774-2109

RODGER BURNSIDE & ASSOCIATES LTD.
Income Tax Returns
Accounting and Bookkeeping
Financial and Tax Planning
Guaranteed Investments
and Mutual Funds
1738 Old Prescott Road
P.O. Box 130
Greely, Ont.
K0A 1Z0
Phone 821-2263
688 St. Lawrence St.
P.O. Box 728
Winchester, Ont.
K0C 2K0
Phone 774-2178

Francois Menard
Auctioneer
RR2, Embrun Tel. 443-5073
AUCTION SERVICE

DALE ADAMS CONSTRUCTION
- Repairs & Renovations
- Custom Homes
Specializing in
Preserved Wood Foundations
RR2 Chesterville 448-3720

Classifieds

Auction Sale

CORRECTION
AUCTION SALE
FARM MACHINERY, HOUSEHOLD EFFECTS, ANTIQUES AND MISC. ARTICLES
Concession 12, Finch Twp., 4 miles east of Morewood, 5 miles northwest of Crysler, 5 miles south of Embrun on paved road.
SATURDAY, JUNE 2
commencing at 12:30pm

IH 434 diesel tractor w/HD front-end loader and snow bucket; IH W4 tractor; IH No. 46 hay baler; IH 3-furrow plow, 3-pt. hitch; 2-furrow plow, 3-pt. hitch; IH 17-tooth cultivator on rubber; New Holland 7-ft. mower, 3-pt. hitch; wagon, 16 ft. with rack; post hole auger; self-unloading wagon; IH manure spreader on rubber with power takeoff; 1-row corn picker; side rake on rubber; 20 ft. grain auger with motor; grain dryer; 30 ft. grain elevator on wheels; 40 ft. pipe elevator with motor; White single auger snowblower, like new; drag harrows; 2-wheel trailer; drag stooker; anvil; water tank; HD wheelbarrow; cattle dehorner; Jonsered 920 chain saw; 2 electric motors; air compressor; 2 wood extension ladders; roof ladder with hooks; electric fencer, 110v; 50 7-ft. and 30 6-ft. steel posts with caps; 5 hp Bolens tiller; log chains; forks and shovels; 100 bales last year's hay; approx. 6 tons pure oats; 300 ft. ½-inch cable; 2 hackney pony mares; pony harness; 2 sets single horse harness; pony saddle; jogging cart, double lines; cutter; pony show buggy; set of pleasure sleighs with pole and shafts; 60 egg incubator; antique trunk; pine cupboard; 2 wardrobes; 2 antique washstands; blanket box; metal linen cupboard; metal utility table; sewing machine cabinet; coffee and end tables; lamps; lanterns; Underwood typewriter; dishes; upright vacuum cleaner; Hoover spin-dry washer; many misc. articles.

Farm sold, everything must go
Owner or auctioneer not responsible for accident or loss.
TERMS —CASH OR CHEQUE WITH PROPER ID
PROPRIETORS
Howard and Louva Irven
448-2246
RR4, Crysler, K0A 1R0
—AUCTIONEER—
Gordon Ross
Ingleside, Ont.
537-2289
7-8c

AUCTION SALE
Earl Cameron
1 mile north of Avonmore
1½ miles east on the 4th Conc.
(at Berry Farm)
SATURDAY, MAY 26
commencing at 11am

MF 35 tractor with pulley; MF mower; MF 2-furrow plow; NH 268 baler; stooker; 36' hay elevator; MF manure spreader; hay wagon; land roller; John Deere rake; John Deere disc; Int. cultivator; deLaval milker and pump; stanchions; poultry equipment; milk cans; water tank; 40' wooden extension ladder; 2 building jacks; page wire and stretcher; new and used lumber; chains; good selection of tools; cattle dehorner; clippers; litter carrier; wheelbarrow; drill press; scrap iron; other misc. articles.

Antiques: Pine cupboard; pressback high chair; crocks; treadle sewing machine; tool chest; blacksmith forge; anvil; sleighs; scales; wagon wheels; broad axe; trunks; horse-drawn implements; milk glass hen; covered comport; carnival glass pitcher; books; woollen blankets; sealers; other misc. articles.

TERMS — CASH OR ACCEPTABLE CHEQUE
Canteen
—AUCTIONEER—
Flora Grant Dumouchel
Ingleside, Ont. 537-2925
Owner or auctioneer not responsible for accidents.
7c

AUCTION SALE
CATTLE AND MACHINERY
Touch O'Green Farm
Avonmore, Ontario
SATURDAY, MAY 26
commencing at 1pm

Note: The cattle are full-blood and purebred Simmental. (Approx. 40 head, cows and calves). The machinery is all in top shape and modern equipment.

Wagon full of assorted articles.

Machinery: MF 285 80 hp tractor with cab; Welger 4x4 round baler, like new; Bush Hog power (7) disc, like new; Lotus tedder and rake, like new; NH haybine, 489 completely overhauled; 10-ton hay wagon, 3 years old; NH square baler; grain grinder; row harvester with 3 pick-ups; windmill rake; 20-ton feed tank, new; round bale feeders; snowblower, 7'; cattle clippers; trimming chute; electric dehorners; water tanks; water bowl, heated; hay elevator; 1984 ½-ton Ford truck, excellent shape; round bale bags; NH 160 bus. manure spreader, like new; 5' brush cutter.

Cattle: Excellent breeding stock, consisting of top brood cows and show prospects. Also for sale will be some semen off North America's top bulls, e.g. Crown Royal, Alberta Majestic, Special Delivery, Lacombe Acilles Beat and Zazou and many others.

Lunch and refreshments
PROPRIETOR
Bill Murphy, 613-346-5479
—AUCTIONEER—
Blair Auctions
613-346-5568
Come make it a family day. Cattle auction is inside of new red barn. Enjoy the hospitality of Touch O'Green. There will be a few consignments of cattle from a couple of other Simmental breeders.
7c

Auction Sale

AUCTION SALE
Complete dispersal of Carronlea Farms Purebred Guernseys and NIPed Holsteins all classified and ODHIC tested
MONDAY, JUNE 4
at the farm located between North Gower and Kars
On Second Line Rd., 2 miles north of Regional Rd. 6

Selling 72 Guernseys and 18 Holsteins including cows in various stages of lactation, bred and open heifers and calves. This Guernsey herd owned by Ivor and Adelle Williams have been consistent winners at major shows.

For sale catalogues contact
Joynt Auction Service
613-283-4730
7-8c

AUCTION SALE
HOUSEHOLD FURNITURE AND ANTIQUES
For the
Winchester United Church
At the Lions Hall, Mill Street
Winchester
SATURDAY, JUNE 2
commencing at 11am

Two dressers; 2 double beds; rust sofa; 2 La-Z-Boy chairs; sound design stereo; GE humidifier; 2 electric sewing machines; toaster oven; coffee maker; fryer; carpet sweeper; floor polisher; light fixture for bathroom; wringer washer; bicycle; Coleman stove; Telestar video sports games; 3½ gal. fish tank; 4-piece set of luggage, new cond.; drill press; clothes rack; set of cutlery; cameras; croquet set; cushions; quilt; pictures; lamps; bedding and curtains; dishes and china; books; 10x10 shag rug; 2 windows; 4 screens; linens and tablecloths; lawn seeder; double stainless sink; redwood cabinet; child's swing set.

Antiques: Hanging wall cupboard; drop-leaf table; stained glass cathedral windows out of the church; pump organ; bread mixer; 6 78-rpm records; record player; piano bench; wooden chair; washing machine with wooden tub; pressback chair, manufactured by M.F. Beach; wooden chairs, stripped, ready for refinishing; 2 refinished church chairs with upholstered seats. Very interesting auction with many unlisted items.

—AUCTIONEER—
Harold Ball, 448-3161
7-8c

PUBLIC AUCTION
HOUSEHOLD FURNITURE, ANTIQUES, COLLECTIBLES AND 2 TRACTORS
3 miles straight south of Cumberland Village
at 2490 Dunning Rd. (Reg. Rd. 35), just south of Innes Rd.
SATURDAY, MAY 26
commencing at 10am

Having sold my property and moving west, I offer for sale the following:

Antiques and household furniture: Walnut dining room set, 9 pieces, table, 6 chairs, buffet, china cabinet; drop-leaf desk with bevelled glass mirror; assorted chairs; assorted lamps; treadle sewing machine; electric sewing machine; floor and table model radios; typewriters; bookcase; books; desk; Sanyo stereo; chesterfield; drop-leaf table; crock; butter print; pictures and frames; Currier and Ives collection of dishes; pots; pans; sealers; blankets; assorted dishes and glassware; electric heater; kerosene heater; wine making equipment; copper and brass fire extinguishers; Minitor computer EGA color, needs repair; keyboard, IBM compatible, 101 enhanced; skis; snowshoes; camp stove; antique Swiss army rifle; Hawaiian guitar; African drum.

Collectibles: Large collection of horseshoes; licence plates; beer cans; Blue Mountain pottery; records; wooden and steel wheels; 2 Coke coolers; cast iron bathtub; antique train baggage wagon.

Tools: B&D Workmate bench; Craftsman belt sander; Craftsman router; electric skill saws; hand saws; electric ¾" drill; electric grinder; vise; brace and bit sets; wrenches; tap & die set; socket set; wood planes; homemade wood lathe, 2½ ft.; ladders; garden tools; hub cap collection; hyd. jack; nuts; bolts; nails; Homelite 130 XL chainsaw.

Garden items: Gravely 546 garden tractor, 10 hp with snow blower, lawn mower, tiller and plow; JD gas lawn mower; Lawn Boy gas lawn mower; B&D electric hedge trimmer; large collection of cement lawn ornaments; patio chairs and tables; deep well pressure pump.

Machinery: Cockshutt 30 tractor; Cockshutt 550 tractor; electric cement mixer; 1968 Mercury ½-ton truck, as is; dump rake; horse-drawn mower; 2 walking plows; cream separator; platform scales; stock tank; many other unlisted items.

TERMS — CASH OR CHEQUE WITH PROPER ID
PROPRIETOR
Bob Ross
—AUCTIONEERS—
Carson Hill 821-2946 — Stewart James 445-3269
6-7c

MOUNTAIN TOWNSHIP AND DISTRICT
LIONS CLUB AUCTION
FRIDAY, JUNE 1
commencing at 7pm
Mountain Township Fairgrounds
South Mountain, Ont.
All kinds of equipment, too numerous to mention.
—AUCTIONEERS—
Harold Ball
Hugh Fawcett
James Cooper
George Jones
Come one, come all
7-8c

Auction Sale

AUCTION SALE
3 HOUSES OF FURNITURE
In the village of Lemieux, Ont.
Reason: Expropriated
for
Henri Langevin
Andre Paquette
Emile Paquette
SATURDAY, MAY 26
commencing at 10:30am

Furniture: 2 sewing machines with cabinets; 2 Miracle chairs; wooden kitchen set; 1 glass cupboard, antique; china cabinet; buffet; pine table with 5 chairs; 2 double bed mattresses; electric organ; dressers; steel bed; sofa bed; dishes of all kinds; artificial Christmas tree; all kinds of glasses; linens.

Electric appliances: Refrigerator, gold; 1 stove, gold; 3 white refrigerators; 2 freezers, 17' cubic approx.; 1 white stove; VCR; Kirby vacuum cleaner; Filter Queen vacuum cleaner.

Others: Tin garden house, 9'x10', easy to move; 1 pool with accessories, 12'x3' deep; lawn tractor, Sears, 10 hp with small trailer; 1 car, Chevette 1981, working condition; 1 camping tent 9'x10'; 5 fruit trees; bicycles.

Tools and lawn equipment: Radial saw; picnic table; 1 old scale with weights; 2 chain saws; 1 piston water pump; 1 cold water tank; 5 packs of styrofoam 2'x12', new; 1 drill press; garden tools of all kinds; shovels; rakes; forks; electric heater; kerosene heater; gas lantern; sump pump; pulling furrow.

Others: 1 3-wheel adult bicycle, like new; oil furnace with pipes, big wood stove with water boiler and oven, antique and in good condition.

Canteen on the spot
—AUCTIONEER—
Francois Menard
RR2, Embrun, Ont.
443-5073
Auctioneer and owners not responsible for accidents, loss of property or theft.
7c

AUCTION SALE
VEHICLES, TRACTOR, FURNITURE, ANTIQUES
East of Chesterville 4 miles on Highway 43. South on Boundary Road 3 miles. One mile west on Grantley Road.
SATURDAY, MAY 26
commencing at 12 noon

1977 Ford Explorer ½-ton truck, 8 cyl., automatic, PS, PB, 77,000 miles, perfect condition; 1976 Chev van, automatic, PS, PB, 8 cyl., 73,000 miles; 1975 Honda 360 CC, twin cylinder motorcycle; 16' fibreglass boat, 40 hp electric start Johnston motor; Simplicity 10 hp riding lawn mower with 42" cut, with snowblower; International 8 hp riding lawn mower, Cub Cadet, 36" cut; Massey Harris no. 44 tractor, PTO and pulley; gas lawn mower; McCullough chainsaw; B&D electric chainsaw; 2 farrowing crates; chicken feeders and water fountains; dump rake; horse cultivator; electric mowers; 2 wheelbarrows; plywood box for ½-ton truck; 200 gal. gas tank and pump; 2 chesterfields and chairs; Duncan Phyfe drop-leaf table; wooden bed springs and mattress; dresser; camel-back trunk; blanket box; tin Pepsi Cola carrier; milk bottles with names; crocks; books; old bottles; hand corn planter; treadle sewing machine; milk cans; sealers; dishes; ornaments; washing machine; oil burner; toaster oven; Pulser radio with 5" TV; RCA portable B&W TV; 2 humidifiers; odd chairs; odd tables; bicycles; new 12,000 BTU kerosene heater; mail box; cistern pump; quantity of used lumber; tires and rims; many unlisted items.

TERMS — CASH
PROPRIETOR
Henry Feeley, 448-2243
—AUCTIONEER—
Harold Ball, 448-3161

For Rent
Office/Retail
St. Lawrence at Church St., Winchester
774-3706 (days)
989-6105 (evenings)

HELP WANTED
CARE SUPPORT WORKERS
Permanent Part-time
Required 3 days per week.
Retirement Home
Crysler
987-5562
39-2

The Corporation of the Township of Mountain

Notice to property owners
Destroy Weeds

NOTICE IS HEREBY GIVEN to all persons in possession of land, in accordance with the Weed Control Act, 1988 Statutes of Ontario, 1988 Chapter 51 Sections 3, 16, and 23 that unless noxious weeds growing on their lands within the Municipality of Township of Mountain are destroyed **by date of June 4, 1990** and throughout the season, the Municipality may enter upon the said lands and have the weeds destroyed, charging the costs against the land, as set out in the Act.

The co-operation of all citizens is earnestly solicited.

Weed Inspector: Howard Guy
Clerk: Gerard Miner
Municipality: Township of Mountain

Auction Sale

FARM AUCTION
PUREBRED HOLSTEINS, MACHINERY, STABLE EQUIP., AND BLUE SILO
½ mile north of Winchester, Ont.
SATURDAY, MAY 26
commencing at 11am

CATTLE: 74 head of purebred Holsteins, consisting of: 35 cows; 10 bred heifers; 12 open heifers; 17 calves. EBI bred and sired, ODHIC tested. This is a good uddered milky herd. Catalogues available sale day — Sale held under cover.

MACHINERY: MF 690 tractor, 75 hp with factory cab, air, radio, 1,900 hrs., like new; MF 265 with loader and roll bar canopy; NH 315 square baler; NH 488 9 ft. haybine; NH 1038 automatic bale wagon, 105 bales, excellent; 2 flat hay wagons; P2 rake and tedder; 10-ton tadem dump wagon; MF 520 11 ft. disc and rolling harrow; Triple OK trip beam plow, 3-furrow, adjustable width, new; S-tine cultivator, 3-pt. hitch; 10 ft. chain harrow; 35 ft. pipe elevator; windrow turner; land roller; IH 430 baler; 18.4x34 snap-on duals; fertilizer spreader; round bale fork, 3-pt. hitch or loader; 100 gal. George White sprayer; 7 ft. Allied snow blower; IH 56 forage blower; Danuser 12" post auger; 30" buzz saw, 3-pt. hitch; wood splitter; 3 round bale feeders; pressure washer; Lincoln 225 welder; many miscellaneous articles; MF 35 pull-type combine.

STABLE EQUIPMENT: 600 gal. Mueller bulk tank, round with auto. wash; Universal pipeline for 44 cows with 5 hp pump, 2" stainless line and 3 milker units; 3 Tru-Test meters; hoof trimming rack; metered grain cart; hay cart; feed cart; 12 rotor magnets for all silo and feeders; 8-ton Hopper Bottom bin and auger.

SILO: 1983 Crophandler silo, 18'x35', 160-ton capacity, moving contract available, reserve bid; automatic 5 hp roller mill, 200 bushels per hour.

TERMS — CASH OR GOOD CHEQUE, STRANGERS REQUIRE BANK REFERENCE
PROPRIETOR
Wayne Morgan
Note: Owners or auctioneers not responsible for lost articles or accidents sale day.
Lunch available by WSA
—AUCTIONEERS—
Hugh Fawcett 774-3363 — James Cooper 652-4145
6-7c

AUCTION SALE
No. 3 Church St., St. Isidore, Ont.
Property of the late Clement Legault
SATURDAY, MAY 26
commencing at 10am

All household furniture, antique and modern; electrical appliances; electric stove; 3 fridges; 1 freezer; washer and dryer; portable dishwasher; microwave oven; dishes; lots of linens and bedspreads; cutlery; bedroom sets; living room set; kitchen set; exercise bicycle; 3 wooden rocking chairs and other chairs; carpentry and garden tools; rototiller; many antique items; and many more items.

Note: Everything must go. 2-storey house to be emptied. Property also for sale.

TERMS — CASH OR CERTIFIED CHEQUE WITH ID
Canteen on spot
—AUCTIONEER—
Regent Menard, 443-2884
6-7c

---

the co-operators
Insurance Services
Lyle & Sandi Smith
Sales Representatives
Life, Auto, Home, Commercial, Farm
29 King St., P.O. Box 537
Chesterville, Ont., K0C 1H0
Bus.: 448-3300

TOWNSHIP OF WINCHESTER

NOTICE TO PROPERTY OWNERS DESTROY WEEDS

Notice is hereby given to all persons in possession of land, in accordance with the Weed Control Act, 1988 Statutes of Ontario, 1988 Chapter 51 Sections 3, 16, and 23 that unless noxious weeds growing on their lands within the Municipality of Township of Winchester are destroyed by date of June 4, 1990 and throughout the season, the Municipality may enter upon said lands and have the weeds destroyed, charging the costs against the land, as set out in the Act.

The cooperation of all citizens is earnestly solicited.

Weed Inspector - Howard Guy

Nancy Krisjanis
Clerk
Township of Winchester

UNITED COUNTIES OF SD&G
ROADS DEPARTMENT

Auction Sale

The Counties' Road Department will be holding an auction sale to dispose of surplus items - including a car; a mini-van; pick-up trucks; single and tandem axle snowplow trucks; tandem salt hoppers; miscellaneous snowplow equipment; old tires and culverts; as well as scrap metal. Auction is to be held:

St. Andrews West Patrol Garage
St. Andrews West, Ontario
Thursday, May 31, 1990
Commencing at 10am

All items sold as is, delivery not included. Purchased goods must be removed from the above site before 12 noon on Friday June 1, 1990. County manpower will be available until 3:30pm on the day of the sale and from 7am until 12 noon on Friday to assist in the loading of purchased items.

TERMS OF SALE - Cash, certified cheque, or pre-established credit.

NOTE: Items may viewed at St. Andrews West Garage on Wednesday, May 30, 1990, from 1-3pm.

Did you know I make HOUSE CALLS?

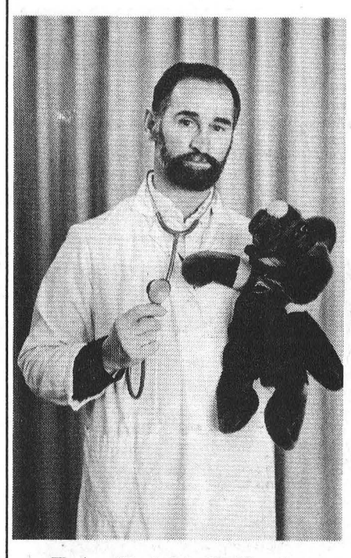

Need an appraisal on your home, business or property?

Call me for advice or information. The Country Specialist with City Contacts.

E.A. (Butch) Oldford
774-GALE
Bus.: 774-2881,
Res.: 774-3497

Ask for "The Oldford Man"

ALBERT GALE REAL ESTATE LTD. REALTOR — Everywhere You Look...

ALBERT GALE REAL ESTATE LTD.
530 Main St., Winchester
774-2881

SUMMERS
INSURANCE BROKERS INC.
GENERAL INSURANCE
"ALL THE CHOICE IN THE WORLD"
WINCHESTER
774-2515 or 774-2519

RIDEAU AUCTIONS INC.
Winchester, Ontario
Household, Estate, Farm, Industrial, Real Estate Auctions
Hunter McCaig, Auctioneer
Days: 774-2735; Evenings: 258-5095

GRADING
Lanes, ditches, race tracks
Glen Crowder
826-2058

KINKAID & LONEY MONUMENTS
SMITHS FALLS
Monuments • Markers
• Cemetery Lettering
CALL
GERALD C. HOLMES
Representative
WINCHESTER • 774-2665

Refrigeration and Air Conditioning
Heat Pumps — Ventilation
Sheet-Metal — Heating
Electronic — Air Cleaners
Sales and Service
W.R. McMILLAN MECHANICAL LTD.
774-2750

Devereaux & Son Pumping Service
Pumping of Septic and Holding Tanks
A household of 3-4 should pump out tank every 1 to 2 years.
P.O. Box 7
Metcalfe, Ontario
K0A 2P0
821-2348
in business since 1963
Joe Devereaux
Proprietor

DALMAC AUCTION SERVICES
RR4 Osgoode
Household, antiques, farm auctions, estate auctions
John E. MacCaskill, Auctioneer
826-2194

ESSO
Don Powell Fuels Ltd.
•Heating Oil
•Budget Plan
•Automatic Delivery
•Diesel
•Gasoline
•Lubricants
•Gas & Diesel Keylock Facilities
Serving quality Esso products for nearly 40 years
116 Mary St., Kemptville **258-3343**
Toll Free 1-800-267-1653

VISA

For your added convenience, Winchester Press will now accept Visa for payment of your telephone classified ads and subscriptions.

WINCHESTER PRESS
545 St. Lawrence Street
Winchester
774-2524

Classifieds

Cross-Canada Classifieds

CAREER TRAINING

FREE: 1990 guide to study-at-home correspondence Diploma courses for prestigious careers: Accounting, Airconditioning, Bookkeeping, Business, Cosmetology, Electronics, Legal/-Medical Secretary, Psychology, Travel. Granton (5A) 263 Adelaide West, Toronto, 1-800-950-1972.

LEARN AUCTIONEERING at the Southwestern Ontario School of Auctioneering. Next class: June 9-16/90. For information, contact: Southwestern Ontario School of Auctioneering, R.R.#5, Woodstock, Ontario, N4S 7V9. (519) 537-2115

MARKEL 1-800-265-7173. Class AZ-DZ Professional Transport Driver Training. Careers? Financing? Tax Deductible? We've got the answers. Markel Institute of Professional Transport Training. Guelph 1-800-265-7173.

YOUR FUTURE starts with... Tri-County Truck Driver Training. Established in 1978, job search assistance available, daytime, evening and weekend courses. Financial assistance on approved credit. 1-800-265-0400. Cambridge.

HELP WANTED

SEPTEMBER DEPARTURES for New Zealand, Australia. Apply now to work on agricultural farms. Persons aged 19-28 contact the International Agricultural Exchange Association, #206, 1501-17Ave. S.W., Calgary, AB, T2T 0E2.

MAKE IT HAPPEN IN 1990. A business of your own. Area distributor needed. If you follow our profit building formula it is possible to make $100,000 annually, in a very realistic time period. Start part time. Operate from home. No selling required. Immediate cash flow. Make it happen in this multi-billion dollar industry, with a bulk vending route. Investment $16,900. Don't delay, for information (416) 676-0881.

LET'S GET BIZZY! Multi-million dollar national firm seeks 2 representatives in your area. Candidates selected can earn up to $2,000 weekly. Individuals applying should be available immediately for placement. Call (416) 756-2111 or (416) 756-7796 for your confidential interview.

BUSINESS OPPS.

INVEST $12,000 in a high end deck waterproofing dealership for this area. Top quality product line allows for above average return on investment. We supply opening inventory, tools and training. Successful dealerships established across Canada. Phone collect Mr. D. Chaisson (604) 860-1200.

A SUCCESSFUL BUSINESS ADVENTURE AWAITS YOU! If you...*want instant income? *want unlimited potential? *want job flexibility? *want independence? *want to meet new people? *love exquisite lingerie & fashionable sportswear? Call us collect RIGHT NOW for details (416) 632-9090. Ma Cherie Ltd. Home Fashion Shows (Est. 1975).

RETAILERS ONLY. Video Laserdiscs, Nintendo, and Video Movie leasing. We are well-stocked, fast, efficient. Bi-weekly rotation. You select your inventory. Canada-wide: 1-800-665-5082. Fax: (204) 231-1150.

SALES HELP WANTED

HOUSEWIVES, Mothers and interested persons needed immediately to sell toys and gifts for National Home Party Plan. No investment, deliveries or money collection. Call (519) 258-7905.

START YOUR OWN 10K jewelry business for as little as $50. Fabulous designs, superb quality, excellent profits. The Gold Discovery, 14335-47Ave., Edmonton, T6H 0B9. (403) 434-2550.

STEEL BUILDINGS. Spring "Sellabration" on Buildings from Future Steel. No gimmicks, just solid value for your money. Call tollfree 1-800-668-8653.

READY TO quit? Unemployed? Be your own boss! Start your own business from home. Free How-to catalogue. CANIMEX ENTERPRISE, 934 Childs Drive, Milton, Ontario, L9T 4J6.

WANTED TO BUY

(Note phone # change)
OLD WRIST WATCHES wanted. Eatons Quarter Century Club - mens rectangular wrist watches (25 years service watch) will pay $3,000 and up for this watch. Also wanted old Rolex wrist watches especially the following Rolex models - Prince, Oyster Perpetual, Oyster Royale, Chronograph and Cosmograph. Also buying Patek Phillip, Cartier, Movado, Vacheron Constintine, or any other high grade or complicated wrist watches such as Chronographs and Moonphase wrist watches (mens only). Call tollfree 1-800-668-8463 or write: B. Walsh, 211 Queen St. East, Toronto, M5A 1S2.

OLDER PAINTINGS and works of Art. One or entire collection. Karl Mearns. Box 1266, Caledonia, Ontario, N0A 1A0, (416) 765-6782.

PUBLIC NOTICE

HAVE YOUR NAME printed in Kincardine Old Boys and Girls Reunion (Aug. 2-6, 1990) Souvenir Program. Send $5 with name, phone, to Reunion Committee, Box 407, Kincardine, N2Z 2Y8.

REAL ESTATE

SET SAIL THIS SUMMER in Lindsay, Rivermill Village, adult waterfront condominiums in downtown Lindsay now offers Boating Slips right on the Trent-Severn waterway. Rivermill provides access to 240 miles of spectacular fishing and sightseeing...from Lake Ontario to Georgian Bay. 14 Suite designs, magnificent Rivermill Clubhouse, from $172,900. Call Upper Canada Lakes 1-800-461-6521.

FOR SALE

BEST BUILDING BUYS - Miscellaneous stock clearance - save thousands while supply lasts - limited steel left from spring clear-out - all/steel and wood/steel types - Paragon - 24 Hours - 1-800-263-8499.

ALL STEEL BUILDINGS - Manufacturer Specials - Quonset 33x36 $4,745*; S-35x40 $5,759* with sliding doors. Straightwall 40x40 $9,939* with solid endwalls. Limited supply. Some areas may require heavier gauge. Construction crew available. PIONEER/ECONOSPAN 1-800-668-5422 (24 hours).

(*Note copy change)
STEEL BUILDINGS: Positively Lowest Price. 20'x30' $2,330; 25'x30' $2,935; 30'x34' $3,710; 40'x46' $5,142. Endwalls included. Stock items. Other sizes available. Save-save-save. 1-800-668-4338 or 1-416-792-2704.

A-Z PRE-ENG. BUILDINGS INC. New types, steel & wood, quonset, cladding. For true value, action & answers (416) 626-1794. Leave message or collect after 6pm, weekends Ask for Wally. Free brochures.

THE GREENHOUSE AND HYDROPONICS INC. 63 Clarke Sideroad, London, Ont. N5W 5W7, (519) 452-3919. Complete hydroponic systems. We do mail orders. Send $2 for catalogue, $2 rebate on your first purchase.

GIGANTIC LIQUIDATION. Retailers only. Below manufacturers cost. Clothing, all sizes, footwear, socks, pantyhose, perfume, sunglasses. May 22-31. 8:30-5:00. Cash only. BK Wholesalers, 885 Main West, Listowel, Ontario. 1-800-265-2869.

ANTIQUE SHOW, 250 dealers at the Christie Classic, Canada's finest outdoor show. Saturday, May 26, 9am-4pm. Christie Conservation Area, near Dundas on Hwy. 5, 9km. west of Hwy. 6. Admission $3. Free parking.

ADOPTION

DAVID AND CHRISTINE want to adopt a baby. In private adoption the birth mother chooses the parents. To interview us call collect (416) 853-0723.

CAREER TRAINING

EASTERN ONTARIO School of Trucking. Transport dump truck and heavy equipment training at Kingston and Ottawa. Industry expects the best. Call (613) 839-2391.

BUSINESS OPPS.

LINDAL CEDAR SUNROOM Dealership may be available in your town. No franchise fees. For information call Barry Mahar Manufacturer's Rep at (613) 432-5098.

FLEA MARKET

MINI RETAIL STORES for rent in permanent Craft Market. Starting @ $200/-month. U-Sell-it, U-Lock-it. Picton Hodge Podge, 40 Bowery, Picton, Fax (613) 476-8215.

AUCTION

COMPLETE DISPERSAL of Purebred Guernseys and Nipped Holsteins classified and ODHIC tested, for Ivor Williames at the farm Kars, Ontario. Monday, June 4, 12 noon. For catalogues contact Joynt Auction Service (613) 283-4730.

COMING EVENTS

NEW KIDS ON THE BLOCK ticket and bus packages. All over Ontario. Plus: Collins, Motley Crue, McCartney, Phantom, KISS, and Madonna. (613) 546-5997. Visa or MasterCard.

EMPLOY. WANTED

DRAFTSMAN/DESIGNER, sixteen years experience, ten years Cad/Cam. Available immediately. Freelance or staff. Call Steve, (613) 392-5075.

The Dundas County Association For The Mentally Retarded

EXECUTIVE SECRETARY

The Dundas County Association for the Mentally Retarded is accepting applications for a contract position of Executive Secretary (8-9 months).

Qualifications: A college diploma in Secretarial Arts, good communication skills and ability to relate positive to developmentally handicapped individuals.

Please submit resume by June 1, 1990 to: **S. O'Neil, D.C.A.M.R., P.O. Box 678, Morrisburg, Ontario K0C 1X0.** 20-21c

---

Mark's
Quality Carpentry

~ SPECIALIZING IN ~

- Interior finishing of new homes, additions & renovations
- Interior & exterior railings
- Contract prices to supply and install complete trim packages
- custom decks

Servicing contractors & private builders

FREE ESTIMATES

Mark Moran
258-5076

- 24-hour service
- Free estimates

PLANTE ELECTRIC

Commercial * Residential

Paul Plante
Box 9
Brinston, Ont.
K0E 1C0

Telephone
Days: 652-2009
Evenings: 652-4191

JOHANSEN
TRUCK & AUTO CENTRE LTD.

(Prop. Dave Johansen)

- Complete Radiator Service
- Commercial and Domestic Vehicles
- Motorcraft Batteries

HWY. 31, SOUTH OF WINCHESTER
TELEPHONE 774-2806



Help Wanted

REQUIREMENTS:
-desire to earn $$$$$$$$$$
-over 18 years of age
-male or female
-successful applicant must enjoy daily contact with leisure-minded enthusiasts

JOB DESCRIPTION:
-restaurant counter and/or bar sales
-flexible hours
-full or part-time

Positions are **now available.**

If you are interested or require more information please contact Thomas Welch at the Metcalfe Golf Club today.

The Metcalfe Golf Club
P.O. Box 279
Metcalfe, ON
K0A 2P0

Phone: 821-2701

HAWKS WANTED

Head Coach
Assistant Coach

Winchester Jr. B Hawks Hockey Club

Contact President Bill Williams
989-2107 (home) **774-2677** (work)

Applicants required for Pool Staff

For the 1990 season
Winchester Pool

Apply at Clerk's Office or Community Centre, Winchester, by May 28.

Interview between 7-9pm at Arena Hall, May 29.

Full up-to-date certification a must.

Coaches Needed

Russell Rainbow Gymnastics Club is in need of

Volunteer Coaches

to coach Saturday mornings,

Kindergym - Monday evenings or Rhythmic Gymnastics - Tuesday evenings. No previous training required. Courses will be arranged by the gym club.

Contact Mary Donnelly
445-3232 after 5pm
or Darlene Longchamps
821-1002

SEASONS
FOUR YOU

SKIN CARE·COSMETICS
FRAGRANCE

Will be at
AL-MOR LADIES WEAR
Saturday, May 26
9:30 am - 5:00 pm
featuring seasons cosmetics.
Call for an appointment.
448-3370

Second or Third Year Apprentice Mechanic

Due to increased business, we require a top professional to

join our team



"We'll give you the shirt off our back."

Petric Ford

Highway 31, Vernon
821-1252

LET CAREER CANADA LEAD YOU INTO THE 90's

INVEST IN YOUR FUTURE

CAREER COURSES IN

Dental Chairside Assistant
Medical Office & Lab Assistant
Health Office Administration
Travel Careers Programme
Hotel Management & Operations

Financial assistance may be available
Employment assistance available
Evening and home study courses also

523-8355
2315 Riverside Drive
Billings Bridge Plaza
Ottawa, K1H 7X6

CAREER CANADA COLLEGE

TOLL FREE
1-800-668-8263

Schools in Hamilton, Ottawa, Toronto

NEED A JOB?

Agricultural Employment Services has need of people (including students) to work on farms in the area.

TYPES OF WORK: with Livestock
Machinery
Fruit and Vegetable
Sod and Nursery Farms
Haying
Odd Jobs
Or anything to be done on a farm.

DURATION: Any duration from a day to full-time.

Agricultural Employment Services

Apply at either:
11 Industrial Drive
Chesterville
613-448-2311
or
Stanley Corners
Stittsville
613-831-2555
Toll free 1-800-267-5512

INFORMATION MEETING

Sponsored by the Stormont & Dundas Federation of Agriculture.

June 13 - 8:00 p.m.

Finch Community Centre

Guest Speaker: Mr. Lyle Vanclief, M.P.
Topic: Milk Quota and G.A.T.T.
Question and Answer Period
Everyone Welcome!

THE HARTFORD RETIREMENT CENTRE

requires

A REGISTERED NURSE, PART TIME
A GUEST ATTENTANT, PART TIME

Individuals who have successfully completed a health care aid course **or** have experience working with the elderly in a care giving capacity.

For further information contact:

MRS. BARBARA PLUMB
3 Fifth Street West
Morrisburg, Ontario K0C 1X0
Telephone: 543-3984

21c

DID YOU SMOKE CIGARETTES AND / OR MARIJUANA WHILE PREGNANT?

If you did and your child is now between 4 1/2 and 6 1/2 years if age we would be interested in giving your child a series of psychological tests. Feedback about your child's performance will be given and total confidentiality is assured. For further information, call

Dr. Peter Fried,
Department of Psychology,
Carleton University
788-2676

Heritage HOMES

Heritage Homes, a division of Morewood Industries Limited and manufacturer of modular buildings, is collecting applications for:

Carpenters
Journeyman Carpenters
Labourers
Tapers

Come enjoy:
-Working **inside** our Morewood, Ontario plant
-Company benefit plans
-Permanent, full-time employment
-Competitive wages

Sound appealing? Apply in person or by mail to:

Personnel Officer
Morewood Industries
P.O. Box 10
20 Mill Street
Morewood, ON
K0A 2R0

TOWNSHIP OF WILLIAMSBURG

REQUIRES A

Truck Driver/Equipment Operator/Labourer

The Township of Williamsburg requires a full time truck driver/equipment operator/labourer for the Roads Department.

Applicants are requested to submit a confidential resume, detailing background, education, employment history and other relevant particulars. An 'A-Z' valid Ontario licence is required.

Applications will be accepted by the undersigned at the Clerk's Office until 12 o'clock noon, June 8, 1990.

Hugh Garlough
Road Superintendent
Tel: 543-2738

21-22c

WINCHESTER DISTRICT MEMORIAL HOSPITAL

WINCHESTER DISTRICT MEMORIAL HOSPITAL
566 Louise Street, Winchester, Ontario K0C 2K0
Phone 613-774-2420 Fax 613-774-2941

Laboratory Manager

Winchester District Memorial Hospital is currently seeking applications from qualified individuals for the position of Laboratory Manager.

This is a part-time position responsible for the management of all laboratory functions.

Candidates should possess the following qualifications:

- an ART (General) or equivalent
- a minimum of 5 years management experience
- demonstrated initiative with good interpersonal, organizational and communication skills

To pursue this opportunity, forward your resume by June 1, 1990 to

Director of Human Resources
Winchester District Memorial Hospital
566 Louise Street
Winchester, Ontario
K0C 2K0

An Equal Opportunity Employer providing a smoke-free environment.

Classifieds

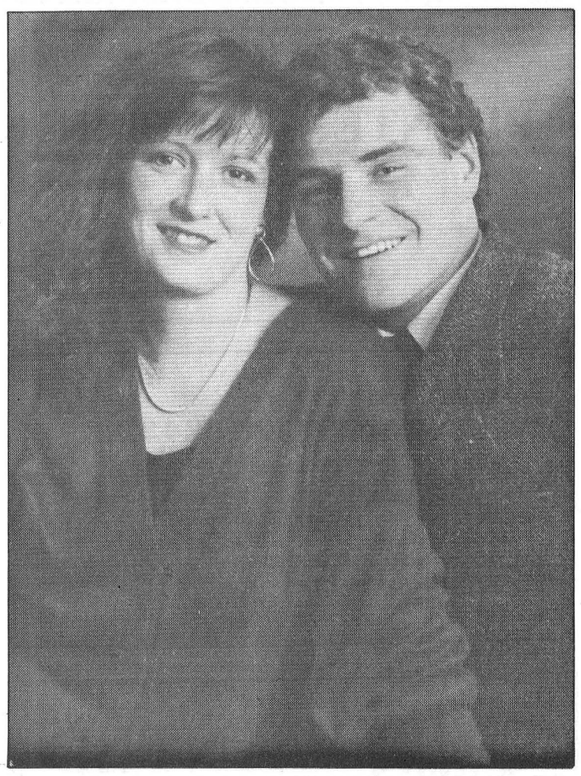

Shaver — Melenhorst

Mr. and Mrs. Ranald Shaver of Chesterville are pleased to announce the forthcoming marriage of their daughter Shelley Elaine, to Benny Francis, son of Mr. and Mrs. William Melenhorst of Russell. The wedding will take place on June 23 at the Dunbar Presbyterian Church. Open reception to follow in the Chesterville Arena from 9pm-1am.



Haystead — Docksteader

Mr. and Mrs. Harry Haystead, Nepean, Ontario, are pleased to announce the forthcoming marriage of their youngest daughter, Trudy Ann, to Daniel Allan Docksteader, son of Avril and Glenn Docksteader. The marriage ceremony will be held on Sat., June 16 at 2pm at the Metropolitan Bible Church, Ottawa. Trudy and Danny will be residing in Winchester.

Photo—Portraits Now

BDO WARD MALLETTE

Chartered Accountants

475 Main Street
Winchester, Ontario
K0C 2K0
Tel: (613)774-2854
Fax: (613)774-2586

Ward Mallette's Winchester office offers a full range of services in areas of:

* *Financial Statement Preparation*
* *Personal Tax Returns and Planning*
* *Computer Installation and Training*

THE CROSSOVER
CATHY & CAROLYN CROSS
Monday to Saturday 6 am - 9 pm
Open Sundays! 9 am - 6 pm
Chip Wagon: Mon. to Sat. 11:30 am - 9:00 pm
Sun. 11:30 am - 6:00 pm
• FULL LINE OF GROCERIES • FULL SERVE GAS • POP SHOPPE
• FRESH POPPED POP CORN • MOVIE & NINTENDO GAME RENTALS
MOREWOOD — 448-2608

Two
Building Lots
near Winchester
One Lot:
Approx. 1 acre
Second Lot:
Approx. 2 acres
Bruce Cumming
774-2459

IMAGINE
A new spirit of giving

ALBERT GALE REAL ESTATE LTD. REALTOR
Everywhere You Look...

ALBERT GALE REAL ESTATE LTD.
530 Main St., Winchester
774-2881
774-GALE

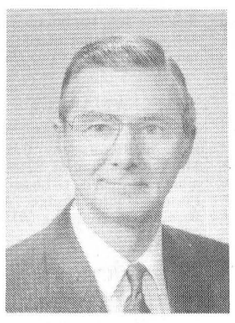

Delburn Baker
Office: 774-2881
Res.: 987-2805

Announcement

Albert Gale Real Estate Ltd. is pleased to announce that Delburn Baker has transferred from the Kemptville office to the Winchester office. He can be reached at 774-2881, or at home at 987-2805, to look after all your real estate needs.

MEMBER, GOLD KEY GROUP

BOOTH
Grant Booth Real Estate Broker

GRANT BOOTH
RE ESTATE
SOUTH MOUNTAIN
989-2636
IROQUOIS PLAZA
652-2181

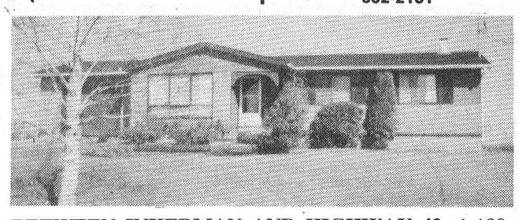

BETWEEN INKERMAN AND HIGHWAY 43: 1,100 plus sq. ft. Three-bedroom bungalow with attached garage on 3 acres, offers master bedroom ensuite, separate dining room with patio doors to back deck, finished basement with dry bar, carpeting and woodstove chimney. Exceptional mature landscaped 3-acre lot with barn. A fine country property priced under $100,000.

ELMA: Over 5 acres give estate-like setting for this 4-bedroom, 4-level, R2000 quality home in peaceful rural location. Entire level for master bedroom suite which includes study, double showers and vanities, sauna, whirlpool, bedroom skylights. European-style cupboards in spacious kitchen, formal dining room, grand living room, partitioned/drywalled basement, water source heat pump and the list goes on. $205,000.

SOUTH MOUNTAIN: Impressive 1,500 sq. ft., 2-bedroom bungalow built 1988. This home offers family room fireplace, separate living and dining rooms, all overlooking lot and river. Attached double-car garage with paved drive on Main Street. Asking $129,900.

SOUTH MOUNTAIN: Huge corner lot with hedge on 3 sides. One-and-a-half-storey older three-bedroom, frame home, is very liveable but needs some finishing. Vacant. Asking $55,000 for quick sale.

ST. LAWRENCE WATERFRONT: Five-bedroom home plus separate two-bedroom apartment over attached garage, on 180' of shoreline. Home needs renovations - a great cottage in peaceful/private setting. $99,900 or vendor invites offers on complete 680' of water frontage.

BRINSTON: $69,900 for this 3-bedroom home on Main Street. Enclosed porch to eat-in kitchen. Double living room. Mature trees add to this lot.

COMMERCIAL: Auto body shop building just east of South Mountain. Recently built and completely equipped. Asking $79,900 for building on large surveyed lot or $150,000 equipped.

BUILDING LOTS fronting on Main Street, South Mountain, backing onto river. Asking $19,000 each.

Several Other Town and Country Homes.
Contact: GRANT BOOTH, BROKER
South Mountain Office - 989-2636

ALBERT GALE REAL ESTATE LTD. REALTOR
Everywhere You Look...

ALBERT GALE REAL ESTATE LTD.
530 Main St., Winchester
774-2881
774-GALE

SPECIALISTS IN
COMMERCIAL - FARM RESIDENTIAL



Delburn Baker
987-2805



Judi Sargent
448-1087



Lisa Grue
989-2861



(Butch) Oldford
774-3497

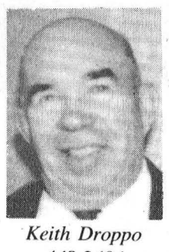

Keith Droppo
448-2404

Ask for 'The Oldford Man'

Crysler
$76,000. Two-bedroom bungalow on nicely landscaped lot, fireplace in living room, finished family room with wet bar in basement. New roof last year. Ready to move into. List no. 19525. **Del Baker, 987-2805.**

Two-storey brick
$99,900. Three-plus-one bedrooms, fully updated with 200 amp service, 1½ baths, main floor family, wood floors. **Judi Sargent, 448-1087.**

Waiting for your dream home?
$51,500. Great 50 acres on a hill. Clearing in front, bush in back on a paved road. **Lisa Grue, 989-2861.**

Hobby Farm - 25 acres
Maple and hardwoods. **$79,900.** Bungalow needs finishing touches. Private pretty setting. Paved road. A real treat! **E.A. Oldford, 774-3497.**

Two-year-old bungalow
$69,000. Town water and sewer. Large lot, close to all amenities. **Keith Droppo, 448-2404.**

Crysler
$96,500. New three-bedroom bungalow. Maintenance-free exterior, open concept with patio doors to large deck. Landscaped, partly finished. Possession on closing. List no. 19527. **Del Baker, 987-2805.**

Hi-ranch on one acre
$129,900. Mature trees and hedged yard, sunken living room, fireplace, finished family room, games room. **E.A. Oldford, 774-3497.**

Vacant land - 46 acres
$34,900. Twenty-seven acres tiled workland, balance bush and pasture. A good building lot. **Keith Droppo, 448-2404.**

3,000-4,000 pine trees
$25,000. Sixteen acres just off Highway 31. **E.A. Oldford, 774-3497.**

Looking for investment property?
$150,000...four-unit apartment building, **$87,000**...two-unit duplex...or a nine-unit building plus restaurant. **E.A. Oldford, 774-3497.**

Three bedrooms, 1½-storey
$94,500. A fully renovated from top to bottom home on 2.2 acres. Woodstove in sunken living room, many mature trees, 35 minutes to city. **Lisa Grue, 989-2861.**

Also call our Metcalfe office:
ALBERT GALE
Real Estate Ltd.
8197A Victoria St., Metcalfe
821-1149

Offices throughout Eastern Ontario - Selling Everywhere!

Century 21
McIntosh & Proulx REAL ESTATE LIMITED member broker
504 MAIN ST.,
WINCHESTER 774-3990
Ottawa direct line 821-3972
MLS



Jack McIntosh
Broker/Owner



Maurice Eyre
Sales Rep.

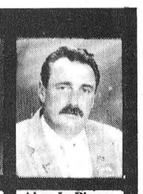

Alan LaPierre
Sales Rep.



Dick Gaiser
Sales Rep.



Aline Foubert
Sales Rep.



Wayne Morgan
Sales Rep.



Linda Fisher
Sales Rep.



Helen Kennedy
Sales Rep.



Edna Giles
Sales Rep.



Richard King
Sales Rep.

OPEN HOUSE
Sunday, May 27
2-4pm
Tour these homes This Sunday



OPEN HOUSE
Sunday, May 27, 2-4pm
474 Bailey Ave., Winchester
$102,900. Only 6 years old, 3-plus-one bedroom, nicely decorated, deck, patio, landscaped. A good, affordable family home. **Edna Giles, 774-3946.** R1084

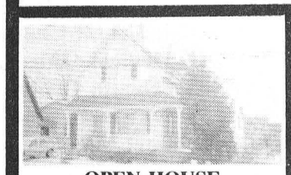

OPEN HOUSE
Sunday, May 27, 2-4pm
8134 Victoria St., Metcalfe
$117,900. Just off Highway 31. Follow the signs. **C. Wayne Morgan, 774-2919.** R1067

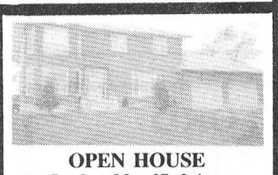

OPEN HOUSE
Sunday, May 27, 2-4pm
2590 Glen St., Metcalfe
$224,900. Four bedrooms, packed with extras, beautifully decorated, inground pool. Plan to attend. **Linda Fisher, 821-3774.** R1126



OPEN HOUSE
Sunday, May 27, 2-4pm
13 Streeterpete, Chesterville
$135,000. New side-split, featuring 3 bedrooms, oak kitchen, formal dining, 2 baths, garage. Quality throughout. Ready to move into. **Alan LaPierre, 448-3306.** R1031

THIS WEEK'S FEATURE HOMES



$87,500
Edge of Chesterville. Three-bedroom home on ½ acre. This property is in move-in condition. Large laundry/utility room, all appliances included. **Dick Gaiser, 543-3589.** R1124

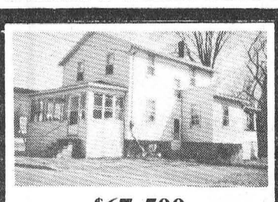

$67,500
Williamsburg. Four-bedroom home in good condition. Large deep lot, hardwood floors. A good value! **Dick Gaiser, 543-3589.** R1082

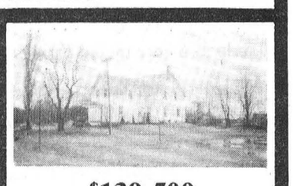

$139,500
Mountain Township. Large 4-bedroom home on 22 acres, steel barn 50'x80', inground pool, apple orchard. Call **C. Wayne Morgan, 774-2919.** R1072



$95,900
Chesterville. Two plus one bedrooms, new kitchen, windows, carpets and bath. Finished basement. Mint condition, ¾ acre, double garage. **C. Wayne Morgan, 774-2919.** R1103



$179,900
Crysler. Gorgeous wood floors, family room with fireplace, huge kitchen, patio doors to inground pool, and more. Minutes to Highway 417. **Richard King, 821-4966.** R1099



$105,000
Morewood. It's all here! Three bedrooms, bath with skylight, California oak kitchen, ½ acre lot. Only 1 year old. Quality plus. **Alan LaPierre, 448-3306.** R993



$169,900
Chesterville. New 2-storey, 4 bedrooms, 3 baths, oak kitchen, formal dining, main floor family room, double garage. And the list goes on...**Alan LaPierre, 448-3306.** R982



$139,900
South Mountain. Spacious, 3 bedrooms, main floor laundry. Kitchen, living, dining-all open concept. Hardwood floors, 32 miles to airport. **Edna Giles, 774-3946.** R1006



$115,000
Regional Road 8, Edwards. A good buy, close to Ottawa. Three-bedroom brick home with fenced yard. New flooring, rec room, workshop, many upgrades. **Aline Foubert, 821-3393.** R1004

Direct access to the Ottawa market

THOM REALTY LIMITED REALTOR

Morrisburg Shopping Centre 543-3598



Open House: Sunday, May 27
2-4pm
Location: 51 Wilbruck Drive, Ault Island

Ault Island - Two-plus-one-bedroom raised bungalow featuring living room and dining area with cathedral ceiling, double open stone fireplace situated in the centre and patio doors to sun deck. Large windows to the south giving a panoramic view of the St. Lawrence River. In-law suite with living room and kitchen combined, one bedroom and 4-pc. bath. Attached garage converted to summer guest room. Detached 2-car garage plus storage shed. Beautiful sandy beach. Asking $189,000.

Raised Bungalow - Tastefully decorated with three bedrooms situated on a 27-acre parcel of land. Upper level features kitchen with dining area, living room and large bathroom with washer and dryer hook-up. Finished family room with brick hearth and airtight wood stove, bedroom/office with walk-in closet and storage room on lower level. Attached insulated garage. Asking $112,900.

River View - Enjoy the beautiful view of the St. Lawrence River from the bay window in the living room or from the deck on the front of this two-bedroom, brick bungalow situated on Highway 2 between Iroquois and Cardinal. Ideal retirement home. Asking $75,900.

Country Charm! This two-storey, three-bedroom, brick home, is situated on 1.6 acres of land and only a few miles away from Highway 401 on paved road, offers lots of room for a large vegetable garden. Main floor contains living room, dining room, family room, kitchen and 2-pc. bath. Two garden sheds. A great family home! Asking $84,500. MLS (6259)

Picturesque creek and approximately 8 acres makes this property a must to see! Two-storey renovated older home featuring a living room with bay window, dining room 10'x18', kitchen, family room plus three large bedrooms with lots of closet space and two full bathrooms. Asking $129,500.

Thinking of starting your own business? For $69,900 you can own this 10 acres of land with 327 feet fronting on Highway 2, being a former gas station. Located on the property is a three-bedroom mobile home, presently rented, and a large garage 31'x31' plus a storage shed. Call for an appointment.

Looking for privacy? Here it is! Eighty-six acres with some bush fronting on two roads, located just east of Highway 31 between Morrisburg and Williamsburg. All this for only $31,000.

Rentals - Two commercial units available in the Morrisburg Shopping Centre. Call for further information.

Karen W. Gorrell — Broker — **Res: 543-3195**
Gordon W. Thom — Associate Broker — **Res: 543-2585**
John H. Miller — Sales Representative — **Res: 543-3195**
Charles Barkley — Sales Representative — **Res: 448-3660**



Lions generous

Winchester District Memorial Hospital benefitted recently from SD&G Lions Clubs, as it received a donation of $5,700 for the purchase of an oximeter for the emergency department. Club representatives from across the three counties were present for the ceremony and included, seated from left, Clare Dunbar (Iroquois-Matilda), Gerry Lecuyer (Mountain Township), and Phil Shorey of Cornwall, past district deputy. Middle row, Terry Foley (Mountain Township), Earl Wood (Morrisburg and District), Dalton MacMillan (Finch and District), Jim Locke (Iroquois-Matilda), and WDMH director James Egan. Back row, Blair Munro (Cornwall Township), John Edgerton (Chesterville and District) and Gord Mitchell (Cornwall Seaway). Unable to be present for the ceremony were representatives of the Cornwall, Maxville, Alexandria and Winchester Clubs.
Photo– Morrisburg Leader



Happy Birthday

This just happens to be the year you turn.....
And to announce the event would be kind of dirty.

But what course would we take to give recognition?
It was decided to vote and send 'round a petition.

When the votes were all counted, ideas thought through,
The consensus of all, there's just one thing to do!

We must contact the press and let it be known
That the girl in this picture has more than is shown.

Her unselfish kindness and love that she gives
Will be cherished by all for as long as she lives.

Sometimes we forget, but just want her to know
That our love and respect will continue to grow.

Now although we agreed it would be kind of dirty
We decided to announce that "Bev", will be **thirty!**

SAVINGS NOW



KBS
Kemptville Building Supplies
¼ mile north of Kemptville on old Highway 16
258-5947
Ask For Quotations

String of misfortunes

Family of seven burned out

GLEN BECKER — A family of seven fled for their lives Monday when a fire razed their home near here early Monday morning.

"They just got out with their lives and that's all," reported Williamsburg fire chief Lyal Kehoe. "There was nothing left there at all, just the foundation."

Kehoe said the cause of the blaze, which erupted sometime before 12:25am, when the alarm was turned in, has not been determined. However, arson has been ruled out as a possible cause.

The home was completely engulfed in flames when Williamsburg volunteer firemen arrived on the scene, north of Glen Becker on Hwy. 31, Kehoe said.

Owner Barry Edmonds, his wife Corinne and their five children ranging in age from four months to 13 years, lost everything in the fire. It was Corinne who discovered the blaze when she went downstairs to fetch milk for her youngest child, according to Kehoe.

Residents of the area have been quick to respond in the Edmonds' hour of need. Pastor Walt DeRuiter of Williamsburg's Christian Reform Church said Tuesday, that soon after the fire neighbors gathered food, clothing and money to assist the Edmonds.

The Edmonds stayed with neighbors Monday night before finding temporary lodging with Corinne's sister in Cornwall.

For the Edmonds, the fire was the latest in a recent string of misfortunes, DeRuiter noted. Barry, 42, is an unemployed salesman and the pastor said the family just struggled through a difficult winter of financial uncertainty. While they have been welcomed into the home of Corrine's sister, he said the head of that household has also fallen victim to recent layoffs in Cornwall.

DeRuiter said neighbors are awaiting the outcome of a meeting between the Edmonds and their insurance agent before determining how extensive a fundraising campaign should be waged to help the family. The pastor said the home and its contents were at least partly covered by insurance.

Meanwhile, anyone wishing to assist the family can deposit cash donations in Barry Edmonds' name at the Bank of Montreal in Morrisburg.

Ottawa Valley Kitchen Cabinet Manufacturing Ltd.

3855 McBean Street,
P.O. Box 1229, Richmond, Ont., K0A 2Z0
Fax: 613-838-4928 Phone: 613-838-5552



Designers and manufacturers of quality-built kitchen cabinets, vanities and wall units.

Free design/layout. No obligation.

We also cut and finish custom-size counter tops for you.

Showroom Hours:
Mon., Tues. & Thurs., 9am-5pm;
Wed., 9am-9pm; Fri., 9am-4pm;
Sat., 9am-12 noon

Visit our showroom and manufacturing facilities soon.



We'll give you the shirt off our back

ONLY $7,995.00*



1990 FESTIVA L 2-Door
** Plus freight, doc, lic. and taxes.*

Service Centre open Sat. by appointment only 821-1252

Petric Ford

Highway 31,
Vernon 821-1252

Township of Mountain
Financial Statement
for the year ended December 31, 1989

TOWNSHIP OF MOUNTAIN

Consolidated Balance Sheet
as at December 31, 1989

ASSETS	1989	1988
Unrestricted		
Cash	$ 96,703	$ 556
Investments (Note 4)	6,992	6,992
Taxes receivable	463,291	448,217
User charges receivable	3,498	3,450
Accounts receivable	90,414	188,193
	660,898	647,408
Restricted		
Cash	31,027	110,326
Investments (Note 4)	70,000	70,000
	101,027	180,326
Capital outlay financed by long term liabilities and to be recovered in future year (Note 1(b)(iv))	223,995	240,754
	$985,920	$1,068,488
LIABILITIES		
Temporary loans	$255,000	$ 175,000
Accounts payable and accrued liabilities	116,756	179,084
Other current liabilities - overlevies	69,670	71,368
	441,426	425,452
Net long term liabilities (Note 6)	223,995	240,754
FUND BALANCES AT THE END OF THE YEAR (NOTES 7, 8)		
To be used to offset taxation or user charges (Note 7)	35,189	80,714
Unexpended capital financing (or capital operations not yet permanently financed) (Note 7)	(139,174)	(186,673)
Reserves (Note 8)	323,457	327,915
Reserve funds (Note 8)	101,027	180,326
	$985,920	$1,068,488

The accompanying notes are an integral part of the financial statements.

Note:
Complete Audit Report available for viewing at the Municipal Office.

TOWNSHIP OF MOUNTAIN

Consolidated Statement of Operations - Revenue
for the year ended December 31,1989

SOURCES OF FINANCING	Budget 1989	Actual 1989	Actual 1988
Taxation and user charges (Note 1(a)(iii)			
Residential and farm taxation	$1,281,991	$1,275,046	$1,128,408
Commercial, industrial and business taxation	267,861	276,150	237,307
Taxation from other governments	5,250	5,435	4,984
User charges	18,017	131,870	69,780
Deduct: amounts received or receivable for county and school boards	(1,181,215)	(1,196,466)	(996,882)
	391,904	492,035	443,597
Grants			
Province of Ontario	479,225	510,040	695,758
Other municipalities	8,000	25,655	14,787
	487,225	535,695	710,545
Other			
Contributions from developers		7,700	700
Investment income	63,000	76,605	81,010
Debenture issue			214,000
	63,000	84,305	295,710
Total funds raised during the year	942,129	1,112,035	1,449,852
MUNICIPAL FUND BALANCES AT THE BEGINNING OF THE YEAR (NOTES 7, 8)			
To be used to offset (or to be recovered from) taxation or user charges		80,714	21,177
Reserves and Reserve Funds	115,358	508,241	494,668
Unexpended capital financing (or capital operations not yet permanently financed)		(186,673)	(327,297)
	115,358	402,282	188,548
Total financing available during the year	$1,057,487	$1,514,317	$1,638,400

The accompanying notes are an integral part of the financial statements.

TOWNSHIP OF MOUNTAIN

Consolidated Statement of Operations - Expenditure
for the year ended December 31,1989

APPLIED TO:	Budget 1989	Actual 1989	Actual 1988
Current operations			
General government	$ 195,400	$ 175,890	$ 158,120
Protection to persons and property	49,572	62,846	47,598
Transportation services	403,700	395,770	322,708
Environmental services	28,700	26,582	22,339
Health services	2,136	1,368	2,136
Recreation and cultural services	33,600	30,380	30,711
Planning and development	74,535	105,932	139,535
	787,643	798,768	723,147
Capital			
General government	130,400	142,329	54,042
Protection to persons and property		4,526	5,490
Transportation services	96,000	114,727	326,795
Recreation and cultural services		165	1,200
Planning and development	33,444	133,303	125,444
	259,844	395,050	512,971
Total funds expended during the year	1,047,487	1,193,818	1,236,118
MUNICIPAL FUND BALANCES AT THE END OF THE YEAR (NOTES 7,8)			
To be used to offset taxation or user charges		35,189	80,714
Reserves and Reserve Funds	10,000	424,484	508,241
Unexpended capital financing (or capital operations not yet permanently financed)		(139,174)	(186,673)
	10,000	320,499	402,282
Total applications during the year	$1,057,487	$1,514,317	$1,638,400

The accompanying notes are an integral part of the financial statements.

Comparison of Mill Rates for Public School

	1988		1989	
	Res.	Com.	Res.	Com.
General	85.53	100.62	90.74	106.75
School	158.84	186.86	189.83	223.32
Total	244.37	287.48	280.57	330.07

TOWNSHIP OF MOUNTAIN

Reserve Funds
as at December 31,1989

	Reserves	Reserve Funds	Total
Balance - January 1, 1989	$327,915	$180,326	$508,241
Interest		13,901	13,901
Subdivider contribution	900	6,800	7,700
Transfer from Revenue Fund	10,000		10,000
	338,815	201,027	539,842
Transfer to Capital Fund	(15,358)	(100,000)	(115,358)
Balance - December 31, 1989	$323,457	$101,027	$424,484

PRICES CHOPPED THIS WEEK

SUCCESS 10 OZ TIN
PIECES AND STEMS
MUSHROOMS
69¢

OPEN MON. – FRI.
8AM – 9PM
SAT. 8AM – 6PM

MIKE DEAN'S SUPERFOODSTORE

WE RESERVE THE RIGHT TO LIMIT QUANTITIES.

DIRECT WAREHOUSE PRICES EVERYDAY OF EVERYWEEK

PRICES IN EFFECT UNTIL CLOSING TUES., MAY 29, 1990

ON THE BLOCK THIS WEEK

PRODUCT OF U.S.A.
FRESH CHERRIES
1.99 LB **4.39** KG

WE DON'T GIVE IN EASY SALE - IF YOU WANT OUR CUSTOMERS IT'LL COST YA

OUR GUNS ARE BLAZING
WHITE SWAN 2 ROLL PKG
PAPER TOWELS **89¢**

WHITE SWAN 8 ROLL PKG
BATHROOM TISSUE
2.99
OW!

PRODUCT OF U.S.A.
ICEBERG LETTUCE **69¢**

BURNS 450 G PKG
HOT DOG WIENERS **1.69**

BANG!
KRAFT 250 G
PLAIN, LIGHT, ONION
PHILADEPHIA CREAM CHEESE **1.39**

KRAFT 500 G PKG
16'S OR 24'S SINGLES
CHEESE SLICES
2.99
AW!

PRODUCT OF U.S.A.
FRESH CORN **6/1.49**

MARY MILES 500 G PKG
SLICED BREAKFAST BACON **1.79**

BANG!
McCAIN 1 KG BAG
STRAIGHT, CRINKLE, SHOESTRING
FRENCH FRIES **99¢**

YORK 227 G PKG
BEEF, PORK, CHICKEN, HAM
POT PIES
79¢
OW!

PRODUCT OF U.S.A.
SUPER SELECT CUCUMBERS **4/1.**

DAVERN FARMS STOREPACK
BREAKFAST SAUSAGE
1.29 LB **2.84** KG

BANG!
BEATRICE 2 LITRE
ASSORTED FLAVOURS
GOOD HUMOUR ICE CREAM **1.49**

LIFESAVER PKG 12
POPSICLES
2.69
AH!

PRODUCT OF CHILE
GREEN ALMERIA GRAPES
RED EMPEROR GRAPES
89¢ LB **1.96** KG

FRESH SLICED
BEEF LIVER
99¢ LB **2.18** KG

BANG!
HUMPTY DUMPTY 200 G BAG
ASSORTED FLAVOURS
POTATO CHIPS **1.19**

KRAFT 227 G BOWL
ASSORTED FLAVOURS
CHIP DIPS
1.49
OW!

PRODUCT OF U.S.A.
SIZE 113 DOZEN
CALIFORNIA
NAVEL ORANGES **1.99**

MEATY PORK SIDE
SPARE RIBS
1.99 LB **4.39** KG

BANG!
ALLENS 48 OZ TIN
PURE APPLE JUICE **89¢**

AYLMER 48 OZ TIN
TOMATO JUICE
89¢
AH!

THE BUTCHER'S FRESH SLICED DELI MEATS

POPULAR FRESH SALADS
POTATO, COLESLAW
MACARONI, CHEF
3.73 KG **1.69** LB

BURNS SLICED
KOLBASSA LOAF
8.80 KG **3.99** LB

BURNS SLICED
REGULAR OR ALL BEEF
SALAMI OR PEPPERONI
6.59 KG **2.99** LB

MAPLE LEAF
FINE, COARSE, CREAMY
LIVERWURST
5.49 KG **2.49** LB

SIMON DE GROOT
SLICED CHICKEN BREAST
13.21 KG **5.99** LB

MAPLE LEAF CHEESE
PART SKIM MOZZARELLA
8.36 KG **3.79** LB

CUT FROM CANADA GRADE 'A' BEEF
CHUCK BLADE STEAK
1.69 LB **3.73** KG

BANG!
750 ML
REGULAR OR DIET
PEPSI-COLA **39¢**

24x280 ML TINS
CANNED SOFT DRINKS
ALL NATIONAL BRANDS
6.99
OW!

FISH OF THE WEEK
FRESH PERCH FILLET
5.99 LB **13.21** KG

BANG!
BLOSSOM BRAND
CANADA GRADE 'A'
"EXTRA" LARGE EGGS DOZEN **99¢**

BEATRICE 175 ML TUB
ASSORTED FLAVOURS
LIGHT YOGURT
59¢
THUMP!

PIZZA OF THE WEEK
FULLY LOADED COMBO PIZZA **4.79**

GOT YA
BEATRICE
4 LITRE BAG
2% FRESH MILK **2.69**

FREE DRAW - SPECIAL SUMMER PROMOTION
DRAW DATE - SATURDAY, JUNE 30, 1990
JUST ASK YOUR FAVOURITE FRIENDLY CASHIER FOR AN ENTRY

1ST PRIZE - **SONY MULTI CD PLAYER**
2ND PRIZE - **DOUBLE CASSETTE PARTYMATE**
3RD PRIZE - **MENS 10 SPEED BICYCLE**
4TH PRIZE - **RAPID BMX BIKE**
5TH PRIZE - **HIKING BAG**
6TH PRIZE - **SHREDDIES KITE KIT**

SPECIAL KIDS DRAW
6 YEARS OLD OR UNDER
1ST PRIZE - **CHILDRENS SPRING HORSE**
2ND PRIZE - **STUFFED FREDDIE AND EDDIE**
SEPARATE ENTRY BOX - GOOD LUCK

NO PURCHASE NECESSARY
ONE ENTRY PER VISIT PLEASE.

"YOUR FAVOURITE EMPLOYEE DRAW"
(THEY DESERVE TO WIN TOO)

ASK YOUR FAVOURITE EMPLOYEE FOR AN ENTRY
DEPOSIT IN BALLOT BOX AT THE FRONT OF STORE
5 LUCKY WINNERS OF DINNER FOR TWO

DRAW DATE JUNE 2ND. ONE ENTRY PER VISIT PLEASE.

HAPPY TRAILS TO YOU
BETTY 675 G LOAF
WHITE SLICED SPECIAL BREAD **59¢**

CHEO TELETHON

THURSDAY, MAY 31
FRIDAY, JUNE 1
SATURDAY, JUNE 2

SPECIAL TABLE SET UP IN OUR STORE FOR TINY HEARTS

FREE HOT DOG AND PEPSI